Nat FLEISCHER'S

RECORD BOOK

1949 EDITION

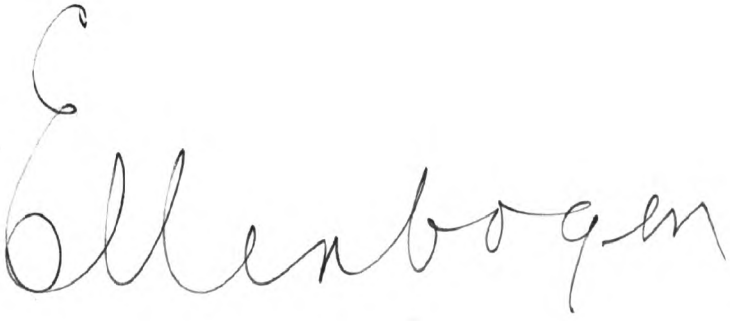

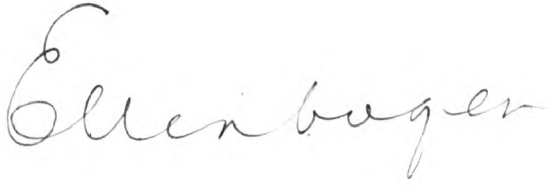

The 1949 Ring Record Book

THIS is the fifth supplement to our All-Time Ring Record Books which made their first appearance in 1942, revised editions of which were published in 1943 and 1944. All these are now out of print.

In this issue will be found the complete records of all active fighters the world over who boxed in five or more contests from January 1, 1948 to December 31, 1948. In addition to the records of the American boys, and the outstanding fighters from England, Ireland, Scotland and Wales, France, Italy, Belgium and Holland, Australia, New Zealand, South Africa and Central and South America, this issue contains the complete record of all champions in every division from the start of pugilism in America to the present day. It is a unique record book, one that should be in the hands of every boxing enthusiast and sports writer.

The purchaser of this book is warned that he will not find the records of men who in 1948 were not active in the ring. There are no old-timers listed in this book except the champions of every division.

The Publisher of this book wishes to make it clear that this series of All-Time Ring Record Books must not be pirated. All the data contained in past issues and the 1949 volume are the exclusive results of his labor and that of his staff and are the sole property of the Author.

Copyright, 1949, by Nat Fleischer. All rights reserved. Reproduction in part or in full in this country or in any foreign country in which this copyright is protected, is strictly prohibited. Any infringement will be prosecuted.

PRICE $6.25 plus 20 cents postage in U. S. and its Territories.
($6.50 *plus 25 cents postage in all other countries.*)

NAT FLEISCHER

Editor and Publisher of The Ring Magazine, the compiler of this Record Book.

In these records, when a fighter has been stopped, whether by tossing in the sponge, through the action of a referee, because of injuries or any cause other than fouling, the Editor has placed "KO" to the credit of the victor. Under the rules of boxing when a fighter is halted, he loses by a knockout. There is no such thing as a "technical knockout."

Printed in the United States by The O'Brien Suburban Press, Inc., Norwalk, Conn.

1

PUBLISHED BY THE RING BOOK SHOP, INC., MADISON SQUARE GARDEN,
307 W. 49TH STREET, NEW YORK CITY 19, N. Y., U. S. A.

The records of current fighters in this issue are up to December 31, 1948.

MEASUREMENTS OF HEAVYWEIGHT CHAMPIONS

Compiled from Official Weighing-in Records

	James J. Corbett	Bob Fitz-simmons	James J. Jeffries	Tommy Burns	Jack Johnson
Height	6 ft. 1 in.	5 ft. 10½ in.	6 ft. 1½ in.	5 ft. 7 in.	6 ft. 1¼ in.
Weight	184 lbs.	172 lbs.	225 lbs.	179 lbs.	222 lbs.
Reach	73 in.	71¾ in.	76½ in.	74½ in.	74 in.
Chest, Nor.	38 in.	41 in.	43 in.	40 in.	37½ in.
Chest, Expan.	42 in.	44 in.	48½ in.	43¾ in.	42¾ in.
Waist	33 in.	32 in.	35 in.	33 in.	36 in.
Biceps	14½ in.	12 in.	16 in.	14½ in.	16 in.
Neck	17 in.	15 in.	18¼ in.	16 in.	17½ in.
Wrist	6½ in.	7½ in.	7¾ in.	7¼ in.	10½ in.
Calf	14½ in.	13½ in.	17 in.	16½ in.	15 in.
Ankle	8¼ in.	8¼ in.	10 in.	8¼ in.	9½ in.
Thigh	21 in.	20 in.	25 in.	22 in.	22½ in.
Fist	12¾ in.	12½ in.	13½ in.	12 in.	14 in.
Forearm	11½ in.	11½ in.	13½ in.	13 in.	14½ in.

	Jess Willard	Jack Dempsey	Gene Tunney	Max Schmeling	Jack Sharkey
Height	6 ft. 6¼ in.	6 ft. 1½ in.	6 ft. 1½ in.	6 ft. 1 in.	6 ft. 1 in.
Weight	252 lbs.	191 lbs.	192 lbs.	188 lbs.	205 lbs.
Reach	83 in.	77 in.	77 in.	76 in.	74½ in.
Chest, Nor.	46 in.	42 in.	42 in.	43 in.	40½ in.
Chest, Expan.	49½ in.	46 in.	45 in.	47 in.	45½ in.
Waist	35½ in.	33 in.	34½ in.	33¼ in.	34½ in.
Biceps	17½ in.	16¼ in.	14½ in.	16 in.	14½ in.
Neck	17½ in.	16½ in.	17 in.	17½ in.	17 in.
Wrist	10 in.	9 in.	9 in.	8 in.	7¾ in.
Calf	17½ in.	15 in.	15½ in.	16 in.	16 in.
Ankle	10½ in.	9 in.	9 in.	10 in.	10¼ in.
Thigh	26 in.	23 in.	22 in.	23½ in.	24¾ in.
Fist	14 in.	11¼ in.	11¼ in.	12 in.	12¾ in.
Forearm	14 in.	14½ in.	13½ in.	12¾ in.	15¾ in.

	Primo Carnera	Max Baer	Jimmy Braddock	*Joe Louis
Height	6 ft. 5¾ in.	6 ft. 2½ in.	6 ft. 3 in.	6 ft. 2 in.
Weight	267 lbs.	214 lbs.	197 lbs.	213½ lbs.
Reach	85½ in.	81 in.	75 in.	76 in.
Chest, Nor.	48 in.	44 in.	41 in.	42 in.
Chest, Expand.	54 in.	47½ in.	44 in.	45 in.
Waist	38 in.	32½ in.	34½ in.	36½ in.
Biceps	18½ in.	14½ in.	13 in.	15 in.
Neck	20 in.	17½ in.	17 in.	17 in.
Wrist	9½ in.	8 in.	8 in.	8 in.
Calf	20 in.	15 in.	16 in.	14 in.
Ankle	11½ in.	9½ in.	10 in.	10 in.
Thigh	30 in.	21 in.	22¾ in.	22½ in.
Fist	14¾ in.	12 in.	11½ in.	11¾ in.
Forearm	16 in.	14 in.	12½ in.	12 in.

*Measurements taken at weighing-in for the second Walcott fight on June 25, 1948.

ODDITIES OF 1948

Fred Ladd decided to cancel his bout with Marty Dwyer on April 6, on the advice of his physicians and retire from the ring. Ladd is 72 years old and claims he was never kayoed in 332 amateur fights during the past 37 years. His last fight was in 1947 at Rutland, Vt.

Teddy Lee, of Islington, England, was dropped 11 times in his bout with Neel McCearn of Glasgow in three rounds at the Leyton Football Grounds. The bout was stopped.

January 22, Lee Q. Murray was floored 12 times in two rounds at Miami by Sid Peaks.

February 23, Alan Wilkins of Wales was floored 14 times by Alf Danahar of London, at London, and the referee stopped the bout in the sixth round.

February 18, Fred Herman beat Dynamite Jackson at Phoenix, Ariz., dropping Jackson 12 times.

Babe Fenton kayoed Tony Lacetti in the seventh round after dropping him 13 times.

On June 9, Pedro Jiminez and Sailor Ike Patton ran smack into each other in a head-on collision during the third round of their bout at Honolulu, and the fight was declared a draw.

An August 26, Lee Oma scored a one-round knockout at Syracuse, N. Y., without throwing a punch. His opponent, Howard Chard, was counted out while he was slumped on the canvas after a coughing spell.

A fight between Lew Hardman and Russ Baxter at the Fairview Gardens, Detroit, drew 456 people, who paid $611.01.

October 1, 1948, at Worcester, Mass., Dave Andrews and Rudy Zadell drew a record low of 397 paid to see their fight. The show grossed $771.33.

February 16, 1948 card at Fairview Gardens, Detroit, drew 456 people who paid $611.01, Lew Hardman and Russ Baxter appearing in main event.

November 16, 1948, Wally Doktor and Mickey Young received $57 each for their main event at the Park Arena, New York.

In Worcester, Mass., in November, the main bout boxers collected $60 apiece for the fight and only 60 cash customers showed up for a card booked for Manchester, N. H. and the promoter decided to cancel it.

On May 18, at the Meadowbrook Bowl in Newark, Laurie Buxton, English welterweight, won a 10-round decision over Mike DeCosmo, but the most lethal blow of the fight was struck against Joe Walker, the referee. As the gong sounded, ending the fight, with the two principals battling head to head, Walker stepped in to separate them and took a wallop on the chin that dropped him flat on his back.

JOE LOUIS' RING EARNINGS

1934	
Jack Kracken, Chicago	$50.00
Willie Davis, Chicago	60.00
Larry Udell, Chicago	75.00
Jack Kranz, Chicago	125.00
Buck Everett, Chicago	150.00
Otto Borchuk, Detroit	106.00
Adolph Winter, Chicago	200.00
Art Sykes, Chicago	280.00
Jack O'Dowd, Detroit	111.00
Stanley Poreda, Chicago	300.00
Charley Massera, Chicago	1,100.00
Lee Ramage, Chicago	2,200.00
Total	$4,757.00
1935	
Patsy Perroni, Detroit	$4,200.00
Hans Birkie, Pittsburgh	1,900.00
Lee Ramage, Los Angeles	4,354.00
Donald (Red) Barry, San Fran.	3,270.00
Natie Brown, Detroit	6,589.00
Roy Lazer, Chicago	11,212.00
Primo Carnera, N. Y. C.	60,433.00
King Levinsky, Chicago	53,752.00
Max Baer, N. Y. C.	240,833.00
Paolino Uzcudun, N. Y. C.	39,612.00
Roscoe Toles, Flint	1,250.00
Biff Benton, Dayton	750.00
Willie Davis, Peoria	750.00
Gene Stanton, Kalamazoo	750.00
Total	$429,655.00
1936	
Charley Retzlaff, Chicago	$23,065.00
Max Schmeling, N. Y. C.	140,959.00
Jack Sharkey, N. Y. C.	36,506.00
Al Ettore, Philadelphia	52,897.00
Jorge Brescia, N. Y. C.	8,411.00
Eddie Simms, Cleveland	20,000.00
Total	$281,838.00
1937	
Stanley Ketchell, Buffalo	$3,100.00
Bob Pastor, N. Y. C.	36,000.00
Natie Brown, Kansas City	11,000.00
James J. Braddock, Chicago	103,684.00
Tommy Farr, N. Y. C.	102,578.00
Total	$256,362.00
1938	
Nathan Mann, N. Y. C.	$40,522.00
Harry Thomas, Chicago	16,659.00
Max Schmeling, N. Y. C.	349,228.00
Total	$406,409.00
1939	
John Henry Lewis, N. Y. C.	$34,413.00
Jack Roper, Los Angeles	34,850.00
Tony Galento, N. Y. C.	114,332.17
Bob Pastor, Detroit	118,400.00
Total	$301,995.17
1940	
Arturo Godoy, N. Y. C.	$23,620.21
Johnny Paychek, N. Y. C.	19,908.00
Arturo Godoy, N. Y. C.	55,989.04
Al McCoy, Boston	17,938.00
Total	$117,455.25
1941	
Red Burman, N. Y. C.	$21,023.16
Gus Dorazio, Philadelphia	18,730.70
Abe Simon, Detroit	19,400.00
Tony Musto, St. Louis	17,468.00
Buddy Baer, Washington, D. C.	36,866.00
Billy Conn, N. Y. C.	153,905.00
Jim Robinson, Minneapolis (Exhibition)	5,000.00
Lou Nova, N. Y. C.	199,500.00
Total	$471,892.86
1942	
Buddy Baer, N. Y. C.	$65,200.00
(Donated to Navy Relief,	$47,100.94)
Abe Simon, N. Y. C.	45,882.00
(Donated to Army Relief,	$36,146)
Total	$111,082.00

Following his induction into the Army, Louis' fighting career was temporarily halted

Exhibitions while in the Army and furlough, following his return from an overseas tour, and since his discharge,	$73,000
1946	
Billy Conn., N. Y. C.	$625,916.44
Tami Mauriello, N. Y. C.	103,611.00
Exhibitions in Hawaii	25,000.00
Total	$754,527.44
1947	
Exhibitions in Mexico	$12,200.00
Exhibitions in Central and South America	120,000.00
Joe Walcott, N. Y. C.	75,968.00
Total	$208,168.00
1948	
Leo Matriccani, exhibition	$2,600.00
Bob Foxworth, exhibition	11,200.00
Exhibitions in England	80,000.00
Exhibitions in Brussels	6,000.00
Syndicated Articles	10,000.00
Joe Walcott, N. Y. C.	252,522.00
Pat Comiskey, exhibition	5,860.00
Magazine Articles	10,000.00
U. S. exhibition tour	92,000.00
Total	$470,182.00
Total Earnings	$3,887,323.72

JOE LOUIS' RECORD TITLE DEFENSES

SINCE winning the heavyweight crown from James J. Braddock in Chicago on June 22, 1937 by scoring a knockout in the eighth round, the Brown Bomber has defended his title twenty-four times, as follows:

August 30, 1937—Joe Louis, 197, defeated Tommy Farr, 204¼, on points at New York City, 15 rounds. Referee, Arthur Donovan.

February 23, 1938—Joe Louis, 200, knocked out Nathan Mann, 193½, at New York City, 3 rounds. Referee, Arthur Donovan.

April 1, 1938—Joe Louis, 202½, knocked out Harry Thomas, 196, at Chicago, Ill., 5 rounds. Referee, Dave Miller.

June 22, 1938—Joe Louis, 198¾, knocked out Max Schmeling, 193, at New York City, 1 round. Referee, Arthur Donovan. Time 2:04.

Jan. 23, 1939—Joe Louis, 200¼, knocked out John Henry Lewis, 180¾, at New York City, 1 round. Referee, Arthur Donovan.

April 17, 1939—Joe Louis, 201¼, knocked out Jack Roper, 204¾, at Los Angeles, Cal., 1 round. Referee, George Blake.

June 28, 1939—Joe Louis, 200¾, knocked out Tony Galento, 233¾, at New York City, 4 rounds. Referee, Arthur Donovan.

Sept. 20, 1939—Joe Louis, 200, knocked out Bob Pastor, 183, at Detroit, Mich., 11 rounds. Referee, Sam Hennessey.

Feb. 9, 1940—Joe Louis, 203, defeated Arturo Godoy, 202, on points at New York City, 15 rounds. Referee, Arthur Donovan.

March 29, 1940—Joe Louis, 201½, knocked out Johnny Paychek, 187½, at New York City, 2 rounds. Referee, Arthur Donovan.

June 20, 1940—Joe Louis, 199, knocked out Arturo Godoy, 201¼, at New York City, 8 rounds. Referee, Billy Cavanaugh.

Dec. 16, 1940—Joe Louis, 202¼, knocked out Al McCoy, 180¾, at Boston Mass., 6 rounds. Referee, Johnny Martin.

Jan. 31, 1941—Joe Louis, 202½, knocked out Red Burman, 188, at New York City, 5 rounds. Referee, Arthur Donovan.

Feb. 17, 1941—Joe Louis, 203½, knocked out Gus Dorazio, 193½, at Philadelphia, Pa., 2 rounds. Referee, Irvin Kutcher.

March 21, 1941—Joe Louis, 202, knocked out Abe Simon, 254½, at Detroit, Mich., 13 rounds. Referee Sam Hennessey.

April 8, 1941—Joe Louis, 203½, knocked out Tony Musto, 199½, at St. Louis, Mo., 9 rounds. Referee, Arthur Donovan.

May 23, 1941—Joe Louis, 201½, knocked out Buddy Baer, 237½, at Washington, D. C., 7 rounds. Referee, Arthur Donovan.

June 18, 1941—Joe Louis, 199½, knocked out Billy Conn, 174, at New York City, 13 rounds. Referee, Eddie Joseph.

Sept. 29, 1941—Joe Louis, 202¼, knocked out Lou Nova, 202½, at New York City, 6 rounds. Referee, Arthur Donovan.

Jan. 9, 1942—Joe Louis, 206¾, knocked out Buddy Baer, 250, Madison Square Garden, 1 round. Referee, Frankie Fullam.

Mar. 27, 1942—Joe Louis, 207½, knocked out Abe Simon, 255½, Madison Square Garden, 6 rounds. Referee, Eddie Joseph.

June 19, 1946—Joe Louis, 207, knocked out Billy Conn, 187, Yankee Stadium, 8 rounds. Referee, Eddie Joseph.

Sept. 18, 1946—Joe Louis, 211¼, knocked out Tami Mauriello, 198½, Yankee Stadium, 1 round. Time 2:09. Referee, Arthur Donovan.

Dec. 5, 1947—Joe Louis, 211½, defeated Jersey Joe Walcott, 194½, Madison Square Garden, 15 rounds. Referee, Ruby Goldstein.

June 25, 1948—Joe Louis, 213½, knocked out Jersey Joe Walcott, 194¾, Yankee Stadium, 11 rounds. Referee, Frank Fullam.

ZALE vs. GRAZIANO BOUT SETS RECORD

IN THE fight between Tony Zale and Rocky Graziano for the world middleweight championship, staged at the Yankee Stadium on September 27, 1946, champion and challenger received more money than ever had been obtained by fighters in a middleweight bout. Though Zale had contracted for 32½ percent and Graziano for 27½, an agreement was made whereby if Zale retained his title, he was to split the percentage with each receiving an equal amount—30 percent. The gross gate was $342,497 and each fighter obtained $78,892.87. In their second bout in the Chicago Stadium on July 16, 1947, these fighters set a new indoor record for receipts of $422,918.

JOHN L. SULLIVAN'S EARNINGS

1878-79—Boxed Cocky Woods, Dan Dwyer, Tom Chandler, Mike Donovan and Patsy Hogan	$320
1880—Joe Goss, Boston—3 rounds	400
June 26, 1880—George Rooks—2 rounds	400
Dec. 24, 1880—Jack Donaldson, Cincinnati—10 rounds	700
March 31, 1881—Steve Taylor, New York—2 rounds	750
May 16, 1881—John Flood, Yonkers—8 rounds	750
Feb. 7, 1882—Paddy Ryan, Mississippi City—9 rounds	5,000
July 4, 1882—Jimmy Elliot, New York—3 rounds	1,100
July 17, 1882—Tug Wilson, New York—4 rounds	12,000
1882-83—Tour under management of Billy Madden	105,000
March 10, 1883—Boston benefit to Sullivan	3,700
May 14, 1883—Charlie Mitchell, New York—3 rounds	11,000
Aug. 6, 1883—Herbert Slade, New York—3 rounds	14,000
Sept. 28, 1883, to May 23, 1884—Tour with Al Smith	195,000
June 30, 1884—Failed to meet Mitchell, New York—money split	5,000
Aug. 13, 1884—Dominick McCaffrey, Boston	1,800
Nov. 10, 1884—John M. Lafflin, New York—3 rounds	9,200
Nov. 17, 1884—Al Greenfield, New York—4 rounds	6,800
Jan. 12, 1885—Al Greenfield, Boston—4 rounds	5,500
Jan. 19, 1885—Paddy Ryan, Madison Square Garden—1 round	7,900
June 13, 1885—Jack Burke, Chicago—5 rounds	4,300
Aug. 29, 1885—Dominick McCaffrey, Cincinnati—6 rounds	8,500
Sept. 28, 1886—Frank Herald, Allegheny City, Pa.—2 rounds	2,300
Nov. 13, 1886—Paddy Ryan, San Francisco—3 rounds	6,500
Dec. 28, 1886—Duncan McDonald, Denver, Colo.—4 rounds	2,800
Jan. 18, 1887—Patsy Cardiff, Minneapolis—6 rounds	3,750
1887—Tour under Pat Sheedy	62,000
Aug. 8, 1887—Presentation belt, Boston Theatre	3,000
November to March 1887—Tour of England under Harry Phillips	110,000
March 10, 1888—Draw with Mitchell	4,000
March 15, 1888—Benefit at Boston	4,200
June 4, 1888—Benefit, Madison Square Garden	6,900
July 8, 1889—Jake Kilrain, Richburg, Mississippi—15 rounds	10,500
1890—Theatrical tour	27,000
June 4, 1891—Sparred with Corbett, San Francisco	2,000
1891—Australian tour, August to September	58,000
1891—Tour, "Honest Hearts and Willing Hands"	87,000
Sept. 7, 1892—Lost title to Corbett, 21 rounds	Nothing
1893 to 1894—Theatrical tour	45,500
1895—Tour, "East and West with Parson Davies"	85,900
Aug. 31, 1896—Tom Sharkey, New York—exhibition, 3 rounds	1,700
1896—Tour with Duncan Harrison	91,000
1897—Tour under own management	42,000
1898—Tour through the West	25,300
1899 to 1915, Vaudeville work	141,000
Total	$1,221,320

JACK DEMPSEY'S RING EARNINGS

Receipts at Boxing Shows in Which the Manassa Mauler Appeared from 1919 to 1942

Date	Winner	Loser	Place	Share	Receipts	Movies
Sept. 22, 1927	Tunney	Dempsey	Chicago	$450,000	$2,658,660	$25,000
Sept. 23, 1926	Tunney	Dempsey	Philadelphia	711,000	1,895,728	6,000
July 2, 1921	Dempsey	Carpentier	Jersey City	300,000	1,626,580	4,000
Sept. 14, 1923	Dempsey	Miske	New York	55,000	134,900	------
July 21, 1927	Dempsey	Gibbons	Shelby	250,000	201,485	------
July 4, 1919	Dempsey	Willard	Toledo	27,500	452,522	6,000
July 4, 1923	Dempsey	Sharkey	New York	252,759	1,083,529	6,000
Dec. 14, 1920	Dempsey	Brennan	New York	100,000	200,000	8,000
Sept. 6, 1920	Dempsey	Firpo	New York	509,000	1,188,822	30,000
Feb. 19, 1932	No decision—King Levinsky vs. Dempsey			29,998	74,200	------
First refereeing tour				$259,949	371,379	------
Second refereeing tour				291,842	471,560	------
Third refereeing tour				246,066	492,132	------
Total share from boxing bouts, including his referee tours						$3,483,114
Total including movie rights						$3,568,114

Since 1942 Dempsey has earned an additional $2,000,000 in refereeing boxing and wrestling, radio appearances and lecturing ---------- Total $5,568,114

WINNERS OF THE RING MAGAZINE ANNUAL MERIT AWARD

EACH YEAR a gold and silver medal is awarded by The RING magazine to the boxer, who, during the past year, has by his conduct, and fighting qualities, earned the esteem of the sports public.

The four points which govern The RING award for "The Fighter of the Year," are:

1. He must be foremost in his contribution to the skill and the science of boxing and he need not be a champion.
2. The recipient must combine with his high place in the ranking of fighters, a similar position as a sportsman.
3. He must associate with his abilities as a fighter, good public relations and a reputation for clean and moral living.
4. The boxer receiving this award must be recognized as an example to the growing American youth.

Recipients of Merit Award from 1928 to 1945:

1928—Gene Tunney.
1929—Tommy Loughran.
1930—Max Schmeling.
1931—Tommy Loughran.
1932—Jack Sharkey.
1933—No award.
1934—Barney Ross and Tony Canzoneri.
1935—Barney Ross.
1936—Joe Louis.
1937—Henry Armstrong.
1938—Joe Louis.
1939—Joe Louis.
1940—Billy Conn.
1941—Joe Louis.
1942—Ray Robinson.
1943—Fred Apostoli.
1944—Beau Jack.
1945—Willie Pep.
1946—Tony Zale.
1947—Gus Lesnevich.
1948—Ike Williams.

The RING magazine in keeping with a fine and colorful tradition has since 1922 awarded 139 belts to the various world champions in each division. In 1948 the following received The RING belt:

Rinty Monaghan—Flyweight Champion.
Freddie Mills—Light Heavyweight Champion.
Tony Zale—Middleweight Champion.
Marcel Cerdan—Middleweight Champion.
Jackie Paterson—Flyweight Champion.
Peter Kane—Flyweight Champion.

WINNERS OF THE EDWARD J. NEIL TROPHY

A MEMORIAL PLAQUE awarded by the Boxing Writers' Association of New York to the person who has done the most for boxing during the preceding year.

Edward J. Neil, the man whose memory is honored annually, was born January 17, 1900 in Methuen, Mass. He served the Associated Press, both as a sports writer, and a war correspondent, with distinction and steadfast devotion to duty.

On January 3, 1938, while serving as a war correspondent with the Loyalist Army in the Spanish Civil War, Edward J. Neil died of shrapnel wounds suffered in the line of duty. The boxing writers of New York keep alive the memory of beloved "Eddie" Neil with the annual presentation of the Neil Trophy.

Previous Winners:

1938—Jack Dempsey.
1939—Billy Conn.
1940—Henry Armstrong.
1941—Joe Louis.
1942—Sgt. Barney Ross (U. S. M. C. R.).
1943—The Boxers in All Branches of the Armed Forces of Our Country.
1944—Lt. Commdr. Benny Leonard, U. S. M. S.
1945—James J. Walker (Author of Walker Boxing Law, former Mayor of the City of New York).
1946—Tony Zale.
1947—Gus Lesnevich.
1948—Ike Williams.

TOP PRICES FOR FIGHT TICKETS

ALTHOUGH NOT a heavyweight bout, ringside tickets to the Ted (Kid) Lewis vs. Georges Carpentier battle in England in 1922, sold for 25 guineas, which was close to $125 at the then current rate of exchange. This is believed to be the highest price ever paid for a ringside seat to a boxing bout.

Here is a list of the heavyweight bouts in which the top price of admission was twenty or more dollars:

June 19, 1946—Joe Louis vs. Billy Conn $100.
May 21, 1891—Peter Jackson vs. James J. Corbett—First row at $100. All other seats for public on payment of one year's club membership dues of $66.50.
Sept. 7, 1892—James J. Corbett vs. John L. Sullivan—First row at $100. All other ringside seats at $25.00.
July 4, 1919—Jess Willard vs. Jack Dempsey—$60.
July 4, 1912—Jack Johnson vs. Jim Flynn—$50.
June 27, 1929—Schmeling vs. Paulino—2 rows—$50.
July 2, 1921—Dempsey vs. Carpentier—$50.
July 4, 1910—Jeffries vs. Johnson—$50.
June 25, 1948—Louis vs. Walcott—$50.
Sept. 22, 1927—Dempsey vs. Tunney—Chicago—$40.
July 23, 1928—Tunney vs. Heeney—$40.
June 18, 1936—Schmeling vs. Louis—1st fight—$40.
June 22, 1938—Schmeling vs. Louis—2nd fight—$40.
June 28, 1939—Louis vs. Galento—$30.
Sept. 29, 1941—Louis vs. Nova—$30.
Sept. 18, 1946—Joe Louis vs. Tami Mauriello—$30.
Sept. 23, 1926—Tunney vs. Dempsey—Philadelphia—$27.50.
June 30, 1927—Walker vs. Milligan—$60.
July 21, 1927—Sharkey vs. Dempsey—$27.50.
June 22, 1937—Braddock vs. Louis—$27.50.
June 20, 1940—Louis vs. Godoy—$27.50.
June 8, 1933—Baer vs. Schmeling—$26.25.
Feb. 27, 1930—Sharkey vs. Phil Scott—$25.
Feb. 27, 1929—Sharkey vs. Stribling—$25.
June 12, 1930—Sharkey vs. Schmeling—1st fight—$25.
July 3, 1931—Schmeling vs. Stribling—$25.
June 14, 1934—Baer vs. Carnera—$25.
July 12, 1923—Willard vs. Firpo—$25.
June 18, 1941—Louis vs. Conn—$25.
June 21, 1932—Sharkey vs. Schmeling—2nd fight—$23.
Aug. 26, 1937—Louis vs. Farr—$23.
June 13, 1935—Braddock vs. Baer—$20.
May 17, 1946—Tami Mauriello vs. Bruce Woodcock—$20.
Sept. 17—Woodcock vs. Lesnevich—20 guineas.
Nov. 5—Baksi vs. Mills—10 guineas.
Dec. 5, 1947—Louis vs. Walcott—$30.
Mar. 5, 1948—Lesnevich vs. Fox—$20.
Sept. 21, 1948—Zale vs. Cerdan—$30.
Sept. 23, 1948—Williams vs. Flores—$20.
Dec. 6, 1948—Woodcock vs. Savold—$42.

RECEIPTS FOR OUTSTANDING LIGHT HEAVYWEIGHT AND HEAVYWEIGHT BOUTS

Date	Bout	Site of Contest	Receipts	Attend.
Sept. 22, 1927	Tunney-Dempsey	Soldiers' Field	$2,658,660	104,943
June 19, 1946	Louis-Conn	Yankee Stadium	1,925,564	45,266
Sept. 23, 1926	Tunney-Dempsey	Sesquicentennial Std.	1,895,733	120,757
July 2, 1921	Dempsey-Carpentier	Boyle's 30 Acres	1,789,238	80,000
Sept. 14, 1923	Dempsey-Firpo	Polo Grounds	1,188,603	82,000
July 21, 1927	Dempsey-Sharkey	Yankee Stadium	1,083,530	75,000
June 22, 1938	Louis-Schmeling (2nd bout)	Yankee Stadium	1,015,012	70,000
Sept. 25, 1935	Louis-Max Baer	Yankee Stadium	1,000,832	88,150
June 25, 1948	Joe Louis-Joe Walcott	Yankee Stadium	841,739	42,667
June 12, 1930	Schmeling-Sharkey (1st bout)	Yankee Stadium	749,935	79,222
June 22, 1937	Louis-Braddock	Comiskey Park	715,470	45,500
July 26, 1928	Tunney-Heeney	Yankee Stadium	691,014	45,890
Sept. 29, 1941	Louis-Nova	Polo Grounds	583,711	56,549
June 19, 1936	Schmeling-Louis	Yankee Stadium	547,541	42,088
Sept. 11, 1924	Firpo-Willis	Jersey City	509,135	70,000
July 16, 1926	Berlenbach-Delaney	Ebbets Field	461,789	49,186
July 4, 1919	Dempsey-Willard	Toledo, Ohio	452,224	19,650
June 18, 1941	Louis-Conn	Polo Grounds	451,743	60,071
June 21, 1932	Sharkey-Schmeling	L. I. Bowl	432,365	61,863
June 14, 1934	Baer-Carnera	L. I. Bowl	428,000	56,000
Feb. 27, 1929	Sharkey-Stribling	Flamingo Park, Fla.	405,000	40,000
July 12, 1923	Firpo-Willard	Jersey City	390,837	80,000
*May 12, 1923	Firpo-McAuliffe and Willard-Johnson	Yankee Stadium	385,040	31,000
June 27, 1929	Schmeling-Uzcudun	Yankee Stadium	378,902	65,000
July 3, 1931	Schmeling-Stribling	Cleveland Stadium	349,415	37,396
Sept. 20, 1939	Louis-Pastor	Briggs Stadium, Det.	347,870	33,868
Sept. 19, 1946	Louis-Mauriello	Yankee Stadium	335,063	38,494
June 28, 1939	Louis-Galento	Yankee Stadium	333,308	34,852
June 25, 1935	Louis-Carnera	Yankee Stadium	328,655	62,000
Aug. 30, 1937	Louis-Farr	Yankee Stadium	325,707	32,000
July 4, 1910	Johnson-Jeffries	Reno, Nevada	270,755	15,760
Sept. 26, 1929	Sharkey-Loughran	Yankee Stadium	254,501	35,000
June 8, 1933	Max Baer-Schmeling	Yankee Stadium	244,866	55,000
July 22, 1931	Sharkey-Walker	Ebbets Field	238,831	33,156
May 20, 1927	Sharkey-Maloney	Yankee Stadium	232,199	24,058
Sept. 22, 1936	Louis-Ettore	Phila. Municipal Stdm.	222,779	40,407
Dec. 5, 1947	Louis-Walcott	Madison Sq. Garden	216,497	18,194
June 10, 1926	Berlenbach-Stribling	Yankee Stadium	213,387	55,000
June 13, 1935	Braddock-Max Baer	L. I. Bowl	205,366	35,000
Feb. 18, 1927	Delaney-Maloney	Madison Sq. Garden	201,485	18,184
July 4, 1923	Dempsey-Gibbons	Shelby, Montana	201,485	7,202
May 14, 1946	Lesnevich-Mills	Harringay Arena Lon.	200,000	10,700
Aug. 7, 1935	Louis-Levinsky	Comiskey Park	192,906	39,195
Mar. 28, 1929	Loughran-Walker	Chicago Stadium	184,584	14,642
June 23, 1930	Carnera-Godfrey	Baker Bowl, Phila.	180,175	35,002
Dec. 14, 1920	Dempsey-Brennan	Old Garden	161,504	15,000
Mar. 1, 1928	Heeney-Delaney	Madison Sq. Garden	178,544	18,009
Sept. 17, 1946	Woodcock-Lesnevich	Harringay Arena Lon.	175,000	10,700
Jan. 13, 1928	Sharkey-Heeney	Madison Sq. Garden	162,213	16,948
Aug. 18, 1936	Louis-Sharkey	Yankee Stadium	159,916	27,374
Mar. 5, 1948	Lesnevich-Fox	Madison Sq. Garden	149,519	18,453
†Dec. 11, 1926	Berlenbach-Delaney	Madison Sq. Garden	148,155	16,913
July 18, 1929	Braddock-Loughran	Yankee Stadium	147,096	19,658
Oct. 29, 1929	Walker-Hudkins	Wrigley Field, L. A.	141,459	25,000
May 11, 1922	Carpentier-Lewis	London	135,100	16,140
Sept. 26, 1920	Dempsey-Miske	Benton Harbor, Mich.	134,904	------
March 3, 1927	Sharkey-McTigue	Madison Sq. Garden	132,147	14,181
Dec. 26, 1908	Johnson-Burns	Sydney, Australia	131,000	20,140
Dec. 13, 1935	Louis-Uzcudun	Madison Sq. Garden	126,394	19,945
Feb. 28, 1928	Uzcudun-Godfrey	Wrigley Field, L. A.	125,191	36,605
Oct. 12, 1920	Carpentier-King Levinsky	Jersey City	120,000	15,140
Feb. 23, 1938	Louis-Mann	Madison Sq. Garden	111,716	19,490
Jan. 27, 1937	Louis-Pastor	Madison Sq. Garden	111,570	18,864
Nov. 30, 1930	Carnera-Uzcudun	Montiuick Stad., Barcelona	110,000	90,000
Jan. 25, 1939	Louis-Lewis	Madison Sq. Garden	102,015	17,338
July 7, 1947	Lesnevich-Mauriello	Ebbets Field—Damon Runyon Cancer Fund	102,955	24,071
Nov. 14, 1947	Fox-La Motta	Madison Sq. Garden	102,528	18,340
June 29, 1933	Sharkey-Carnera	L. I. Bowl	100,000	40,000

*Double Feature. †First boxing show in New Garden.

NUMBER OF CHAMPIONSHIP BOUTS FOUGHT BY HEAVYWEIGHT KINGS

THE NUMBER of title defense contests fought by holders of world heavyweight champions since John L. Sullivan was defeated by James J. Corbett on September 21, 1892 follows:

James J. Corbett—2.
Bob Fitzsimmons—1.
James J. Jeffries—8.
Tommy Burns—16.
Jack Johnson—10.
Jess Willard—2.
Jack Dempsey—6.
Gene Tunney—2.
Max Schmeling—2.
Jack Sharkey—1.
Primo Carnera—3.
Max Baer—1.
James J. Braddock—1.
Joe Louis—25.

FIGHTS BELOW THE LIGHT HEAVYWEIGHT THAT GROSSED OVER $100,000

Date	Contestants	Site of Contest	Gross Gate	Attend.
July 23, 1923	Leonard-Tendler	Yankee Stadium	$452,648	58,519
July 16, 1947	Graziano-Zale	Chicago Stadium	422.918	18,547
July 27, 1922	Leonard-Tendler	Boyle's 30 Acres	367,862	54,685
Sept. 27, 1946	Zale-Graziano	Yankee Stadium	342,497	39,827
June 10, 1948	Graziano-Zale	Ruppert Stadium	306,100	20,255
Sept. 21, 1948	Zale-Cerdan	Roosevelt Stadium	242,870	19,272
*Sept. 23, 1937	Apostoli-Thil Ross-Garcia Ambers-Montanez Escobar-Jeffra	Polo Grounds	232,644	32,600
Aug. 29, 1929	Chocolate-Singer	Polo Grounds	215,267	37,713
May 28, 1934	Ross-McLarnin	L. I. Bowl	194,330	39,968
Sept. 21, 1925	Walker-Shade	Yankee Stadium	185,156	32,106
Aug. 4, 1947	Williams-Montgomery	Phila. Stadium	178,301	30,501
Mar. 29, 1946	Graziano-Servo	Madison Sq. Garden	173,163	19,088
Aug. 7, 1930	Chocolate-Berg	Polo Grounds	152,377	38,360
Jan. 14, 1921	Leonard-Mitchell	Old Madison Sq. Gdn.	162,746	11,042
July 17, 1930	Singer-Mandell	Yankee Stadium	162,388	32,163
May 31, 1938	Armstrong-Ross	L. I. Bowl	160,861	28,430
May 25, 1948	Williams-Bolanos	Wrigley Field. Los Angeles, Calif.	152,000	28,000
Feb. 8, 1946	Beau Jack-Greco	Madison Sq. Garden	148,152	18,941
May 28, 1935	McLarnin-Ross	Polo Grounds	140,480	26,599
Sept. 17, 1934	Ross-McLarnin	L. I. Bowl	138,902	23,777
Aug. 22, 1939	Ambers-Armstrong (2nd bt.)	Yankee Stadium	137,925	29,088
May 22, 1928	Mandell-McLarnin	Polo Grounds	137,467	20,290
Aug. 2, 1929	Mandell-Canzoneri	Chicago Stadium	136,002	22,641
July 26, 1923	Dundee-Criqui	Polo Grounds	134,416	33,389
Mar. 17, 1944	Beau Jack-Davis	Madison Sq. Garden	132,823	19,963
Jan. 25, 1922	Leonard-Britton	Old Madison Sq. Gdn.	130,385	18,851
July 25, 1929	Fields-Joe Dundee	Detroit Fair Grounds	125,008	27,012
July 5, 1920	Leonard-White	Benton Harbor, Mich.	119,800	12,000
Feb. 14, 1947	Larkin-Fusari	Madison Sq. Garden	115,455	18,494
Feb. 10, 1922	Leonard-Kansas	Old Madison Sq. Gdn.	114,516	11,683
Mar. 3, 1944	Montgomery-Beau Jack	Madison Sq. Garden	111,954	19,066
Mar. 23, 1929	McLarnin-Jack Miller	Madison Sq. Garden	111,855	21,000
July 17, 1940	Armstrong-Jenkins	Polo Grounds	111,487	23,306
Mar. 28, 1947	Cerdan-Green	Madison Sq. Garden	109,320	18,064
Jan. 18, 1946	Graziano-Horne	Madison Sq. Garden	108,974	18,907
July 5, 1920	Wilson-O'Dowd	Madison Sq. Garden	108,619	12,040
Aug. 17, 1938	Ambers-Armstrong	Madison Sq. Garden	107,281	19,216
Apr. 2, 1943	Beau Jack-Armstrong	Madison Sq. Garden	104,976	19,986
Sept. 28, 1945	Graziano-Green	Madison Sq. Garden	103,970	18,592
Feb. 28, 1947	Lesnevich-Fox	Madison Sq. Garden	102,520	18,318
Oct. 21, 1929	Singer-Abad	Madison Sq. Garden	101,173	16,431
June 6, 1921	Leonard-Kansas	Harrison, N. J. Oval	101,050	28,000
Aug. 24, 1945	Graziano-Cochrane	Madison Sq. Garden	100,468	18,071

*Carnival of Champions.

ODDS IN HEAVYWEIGHT CHAMPIONSHIP FIGHTS

John L. Sullivan vs. James J. Corbett—Sullivan	4 to 1
James J. Corbett vs. Robert Fitzsimmons—Corbett	5 to 3
Robert Fitzsimmons vs. James J. Jeffries—Fitzsimmons	2 to 1
Tommy Burns vs. Jack Johnson—Burns	3 to 2
Jack Johnson vs. James J. Jeffries—Jeffries	10 to 7
Jess Willard vs. Jack Johnson—Johnson	8 to 5
Jack Dempsey vs. Jess Willard—Willard	6 to 5
Gene Tunney vs. Jack Dempsey (Philadelphia)—Dempsey	11 to 5
Gene Tunney vs. Jack Dempsey (Chicago)	even money
Gene Tunney vs. Tom Heeney—Tunney	15 to 1
Jack Dempsey vs. Georges Carpentier—Dempsey	3 to 1
Jack Dempsey vs. Luis Firpo—Dempsey	3 to 1
Jack Dempsey vs. Bill Brennan—Dempsey	4 to 1
Jack Dempsey vs. Billy Miske—Dempsey	7 to 1
Jack Dempsey vs. Tom Gibbons—Dempsey	11 to 5
Jack Sharkey vs. Max Schmeling (first)—Sharkey	9 to 5
Max Schmeling vs. Jack Sharkey (second)—Schmeling	6 to 5
Jack Sharkey vs. Primo Carnera—Sharkey	5 to 4
Primo Carnera vs. Tommy Loughran—Carnera	4 to 1
Primo Carnera vs. Max Baer—Baer	7 to 5
Max Baer vs. James J. Braddock—Baer	10 to 1
James J. Braddock vs. Joe Louis—Louis	5 to 2
Joe Louis vs. Tommy Farr—Louis	5 to 1
Joe Louis vs. Nathan Mann—Louis	12 to 1
Joe Louis vs. Harry Thomas—Louis	20 to 1
Joe Louis vs. Max Schmeling (second)—Louis	9 to 5
Joe Louis vs. John Henry Lewis—Louis	15 to 1
Joe Louis vs. Jack Roper—Louis	10 to 1
Joe Louis vs. Tony Galento—Louis	8 to 1
Joe Louis vs. Bob Pastor (second)—Louis	6 to 1
Joe Louis vs. Arturo Godoy (first)—Louis	10 to 1
Joe Louis vs. Arturo Godoy (second)—Louis	8 to 1
Joe Louis vs. Johnny Paychek—Louis	12 to 1
Joe Louis vs. Al McCoy—Louis	20 to 1
Joe Louis vs. Red Burman—Louis	10 to 1
Joe Louis vs. Gus Dorazio—Louis	20 to 1
Joe Louis vs. Abe Simon—Louis (first)	18 to 1
Joe Louis vs. Tony Musto—Louis	20 to 1
Joe Louis vs. Buddy Baer—Louis (first)	6 to 1
Joe Louis vs. Buddy Baer—Louis (second)	10 to 1

Joe Louis vs. Billy Conn (first)—Louis	18 to 5
Joe Louis vs. Billy Conn (second)—Louis	14 to 5
Joe Louis vs. Lou Nova—Louis	13 to 5
Joe Louis vs. Tami Mauriello—Louis	9 to 1
Joe Louis vs. Abe Simon (second)	8 to 1
Joe Louis vs. Joe Walcott (first fight)	10 to 1
Joe Louis vs. Joe Walcott (second fight)	13 to 5

These were the prevailing odds on the day of the fight, the lower odds being those quoted against the favorite.

RECEIPTS FOR GARDEN SHOWS FOR 1948

	Attendance	Gross
Jan. 2—Cranford-Reynolds	9,284	$31,512.51
Jan. 9—Maxim-Tandberg	10,488	43,670.00
Jan. 16—Roach-Janiro	11,924	47,702.00
Jan. 30—Cranford-Buonvino	16,247	64,836.00
Feb. 13—B. Docusen-G. Burton, Gavilan-V. Rossano	15,097	59,422.00
Feb. 20—Jack-T. Young	14,923	66,317.00
Feb. 27—I. Williams-Gavilan	14,907	67,561.00
Mar. 5—Lesnevich-Fox	18,453	149,519.00
Mar. 12—Cerdan-Roach	16,905	80,030.00
Mar. 19—Savold-Buonvino	7,109	28,605.00
Mar. 26—R. Rossano-Giosa, J. Williams-Dawson	10,088	34,124.00
Apr. 2—DeMarco-T. Young	17,114	75,851.00
May 14—Flores- J. Williams	6,142	11,911.00
May 21—Raadik-Hursey	7,082	18,925,00
May 28—Gavilan-R. Rossano	8,294	28,086.00
June 4—Flores-J. Williams	5,079	12,023.00
July 22—Gavilan-Alvarez	5,921	11,429.00
Aug. 5—Larkin-Beltram	4,417	9,214.00
Aug. 12—Gavilan-Tyler	5,089	10,913.00
Aug. 26—Graham-T. Young	6,898	15,834.00
Sept. 2—T. Bell-Ratford	3,818	7,771.00
Sept. 10—Pep-DeMarco	9,819	29,869.00
Sept. 17—Pellone-P. Young	6,281	14.552.00
Oct. 29—Saddler-Pep	14,685	56,751.00
Nov. 12—Gavilan-Pellone	9,408	26,629.00
Dec. 3—LaMotta-Yarosz	9,814	22,944.00
Dec. 10—Charles-Baksi	11,194	40,833.00
Dec. 17—Saddler-T. Young	9,081	22,222.00
Totals	289,361	$1,089,055.51

RING DEATHS IN 1948

Feb. 13—Santa Ana, Calif., Middleweight Joe Nunez died after collapsing during a match against Art Rabonza. (Amateur.)

Feb. 21—Sam Baroudi, light heavyweight boxer, died after being knocked out in the tenth and last round by Ezzard Charles, at Chicago. (Professional.)

Feb. 27—Leroy Decatur, 20-year-old lightweight, died during the fourth round of his fight with Frederico Herrera at Legion Stadium, Hollywood. (Professional.)

Mar. 12—Francesco Loi, Italian welterweight, died after taking a beating in a bout with Fernando Jannilli at Rome, Italy. (Professional.)

Mar. 29—Gerardo Hernandez, 23-year-old Cuban, collapsed and died after his three-round bout with Manuel Parrado at Caibarien, Cuba. (Amateur.)

April 14—Mickey Markey, 17, knocked out in a boxing match, died without regaining consciousness at Wolverhampton, England. (Professional.)

April 21—Jackie Darthard died after being kayoed by Bert Lytell in the seventh round at Milwaukee. (Professional.)

May 26—Joe Burns, a Fijian light heavyweight, died from ring injuries suffered in a fight with Tommy Downes at Auckland, N. Z. (Professional.)

June 8—Lloyd Martinez, 19, died after his bout with Lute Quintano at Salida, Colo. (Amateur.)

July 4—Elias Karasselos, 27, light-heavyweight, died following a three-round knockout in bout with J. Erasmus at Salisbury, Rhodesia, So. Africa. (Amateur)

July 9—Joe Berja, 27-year-old Filipino featherweight, died from a brain injury and concussion a few hours after he was knocked out in the eighth round by Roy Higa at Stockton, Calif. (Professional.)

Sept. 21—Bill (Chicken) Thompson died from severe knockout injuries suffered in a bout with Johnny Haynes at Philadelphia. (Professional.)

Sept. 30—Kid Dinamita, 22, Santo Domingo welterweight, died after he suffered a knockout in the ninth round of his bout with Bobby McQuillar at Chicago. (Professional.)

October 28—Moses Poto, 23, died after being knocked out by Bazil Tsendze at Port Elizabeth, So. Africa. (Amateur)

TITLE BOUTS DURING 1948

HEAVYWEIGHT—Joe Louis knocked out Jersey Joe Walcott in the eleventh round on June 25, at the Yankee Stadium, New York.

LIGHT HEAVYWEIGHT — Gus Lesnevich knocked out Billy Fox in the first round at Madison Square Garden, New York, on March 5.

Freddie Mills became the champion of the world by defeating Lesnevich on points over fifteen rounds at Harringay Arena, London, on July 26.

MIDDLEWEIGHT—Tony Zale knocked out Rocky Graziano in the third round at Ruppert Stadium, Newark, on June 10 to regain the world title.

Marcel Cerdan stopped Zale, who was unable to come out for the twelfth round, on September 21, at Roosevelt Stadium, Jersey City.

WELTERWEIGHT—Ray Robinson defeated Bernard Docusen over fifteen rounds on June 28, at Comiskey Park, Chicago.

LIGHTWEIGHT — Ike Williams decisioned Enrique Flores, fifteen rounds at Wrigley Field, Los Angeles, on May 25.

Williams knocked out Beau Jack in the sixth round at Shibe Park, Philadelphia, on July 12.

Williams knocked out Jesse Flores in the tenth round at the Yankee Stadium, New York, on September 23.

FEATHERWEIGHT—Willie Pep knocked out Humberto Sierra in the tenth round at Miami, Fla., on February 24.

Sandy Saddler became the champion of the world by knocking out Willie Pep in the fourth round at Madison Square Garden, New York, on October 29.

BANTAMWEIGHT—Manuel Ortiz knocked out Memo Valero in the eighth round at Mexicali, Mexico, on July 4.

HISTORY OF JUNIOR TITLES

ON APRIL 29, 1946, in Boston, Tippy Larkin, of Garfield, N. J., defeated Willie Joyce, of Gary, Indiana, in a twelve round bout which the Massachusetts State Athletic Commission recognized as for the Junior Welterweight Championship of the World and for which the winner, Larkin was presented with a belt.

Although junior divisions are not generally recognized, a history of this synthetic division is in order because of the many queries received concerning this class and the probability that it may be revised.

When the first New York State Athletic Commission under the Walker Law was appointed in 1920, it inherited a set of rules adopted by the state legislature which provided for junior classes in boxing. These were a junior flyweight class with a limit of 109 pounds, junior bantam division with a limit of 115 pounds, junior featherweight, 122 pounds, junior lightweight, 130 pounds, and a junior welter class with a limit of 140 pounds.

No records exist of any junior titleholders except those of junior lightweight and junior welterweight. In 1930, ten years after taking office, the New York Boxing Board abolished these weight divisions and a few years later all other states followed. Listed below are the champions as they then were recognized up to the discontinuation of junior classes.

Junior Welterweight Championship Battles

1922—Pinkey Mitchell was acclaimed champion of the newly created 140 pound class by popular vote.

1926, Sept. 21—Mushy Callahan outpointed Pinkey Mitchell, 10 rounds, Vernon, Cal.

1930, Feb. 18—Jack Kid Berg won from Mushy Callahan, by knockout, 10 rounds, London, England.

1931, Apr. 24—Tony Canzoneri stopped Jack Kid Berg, 3 rounds, Chicago, Ill.

1931, July 18—Johnny Jadick outpointed Tony Canzoneri, 10 rounds, Philadelphia, Pa.

1933, Feb. 20—Battling Shaw won decision over Johnny Jadick, 10 rounds, New Orleans, La.

1933, May 21—Tony Canzoneri defeated Battling Shaw, 10 rounds, New Orleans, La.

1933, June 23—Barney Ross won from Tony Canzoneri, 10 rounds, Chicago, Ill.

1946, April 29—Tippy Larkin defeated Willie Joyce, 12 rounds, Boston, Mass.

Junior Lightweight Championship Battles

1921, Nov. 18—Johnny Dundee and George K. O. Chaney met to determine the leadership of the newly created 130 pound class. Dundee was declared the winner on a foul, 5 rounds, New York City.

1923, May 30—Jack Bernstein won from Johnny Dundee, 15 rounds, New York City.

1923, Dec. 17—Johnny Dundee defeated Jack Bernstein, 15 rounds, New York City.

1924, June 29—Steve Kid Sullivan won from Johnny Dundee, 15 rounds, Brooklyn, N. Y.

1925, Apr. 1—Mike Ballerino won from Steve Kid Sullivan, 10 rounds, Philadelphia, Pa.

1925, Dec. 2—Tod Morgan knocked out Mike Ballerino, 10 rounds, Los Angeles, Cal.

1929, Dec. 19—Benny Bass scored knockout over Tod Morgan, 2 rounds, New York City.

1931, July 15—Kid Chocolate stopped Benny Bass, 7 rounds, Philadelphia, Pa.

1933, Dec. 25—Frankie Klick knocked out Kid Chocolate, 7 rounds, Philadelphia, Pa.

1946—Tippy Larkin

JACK VS. TED KID, FIGHT-BY-FIGHT

Here are the results of the 20 bouts in which Jack Britton and Ted Kid Lewis opposed each other from March 1915 to February 1921:

Mar. 26, 1915	New York	ND	10
Aug. 31, 1915	Boston	Lewis W	12
Sept. 27, 1915	Boston	Lewis W	12
Jan. 20, 1916	Buffalo	ND	10
Feb. 15, 1916	Brooklyn	ND	10
Apr. 24, 1916	New Orleans	Britton W	20
Oct. 17, 1916	Boston	Britton W	12
Nov. 14, 1916	Boston	D	12
Mar. 26, 1917	Cincinnati	ND	10
May 19, 1917	Toronto, Ont.	ND	10
June 6, 1917	St. Louis	ND	10
June 14, 1917	New York	ND	10
June 25, 1917	Dayton, Ohio	Lewis W	20
Mar. 6, 1918	Atlanta, Ga.	ND	10
May 2, 1918	Scranton, Pa.	D	10
May 24, 1918	New York	ND	6
June 20, 1918	New York	ND	6
Mar. 17, 1919	Canton, O.	Britton KO	9
July 28, 1919	Jersey City, N. J.	ND	8
Feb. 7, 1921	New York	Britton W	15

RECORD LOWS IN TITLE BOUTS IN LIGHT HEAVYWEIGHT CLASS

OCTOBER 22, 1930—Maxie Rosenbloom and Abie Bain fought in a light heavyweight title bout in the Garden at which 4,606 persons paid $14,484.34 to see the bout.

August 31, 1931—Maxie Rosenbloom and Jimmy Slattery fought in a light heavyweight title contest at Ebbets Field which drew only 4,826 spectators who paid $12,400 in admission fees of which Rosenbloom received $3,372 and Slattery only $1,112.

On October 28, 1938—Al Gainer and John Henry Lewis fought in a light heavyweight championship bout at New Haven at which there were only 2,278 paid admissions. The receipts were $7,085. Lewis had been guaranteed $10,000.

On November 16, 1934—Maxie Rosenbloom fought Bob Olin in a title match at the Garden. The receipts were $14,875.95 and the spectators who paid, numbered only 7,383. Rosenbloom's share amounted to $3,874.12.

RETIRED UNDEFEATED WORLD CHAMPIONS

James J. Jeffries, after holding the title for six years and defending same against all-comers, retired March, 1905, after cleaning up the field. Public opinion forced him to make a comeback five years later in 1910, in an attempt to wrest the title from Jack Johnson. Jeffries was unsuccessful.

After defeating Tom Heeney, in his second defense of the heavyweight title he won from Jack Dempsey, Gene Tunney, in July, 1928, retired, never lacing on a pair of gloves in competition again.

Jack McAuliffe held the lightweight title until his retirement in 1896. He was undefeated throughout his career.

Jimmy Barry held the bantamweight title until he retired in 1899 and he likewise went undefeated throughout his ring career.

Benny Leonard retired as undefeated lightweight champion in 1925. When he made his comeback it was as a welterweight, and as such he wound up his career after being knocked out by Jimmy McLarnin.

MOST CHAMPIONSHIP BOUTS ENGAGED IN

DIXON, GEORGE—34

Won bantamweight title, challenged twice and defended title twice.

Won featherweight title 3 times, challenged once and defended title 25 times.

LOUIS, JOE—26

Won heavyweight title and 25 defenses.

ARMSTRONG, HENRY—26

Won featherweight title; then vacated same; won lightweight title and defended once; won welterweight title and fought as challenger once; defended title 20 times; challenged for middleweight title once.

ORTIZ, MANUEL—21

Won bantamweight title twice and defended title 19 times.

CANZONERI, TONY—20

Challenged twice for bantamweight title; won featherweight title and defended once; won junior welterweight title twice, challenged once and defended title twice; won lightweight title twice, fought as challenger 3 times and defended title 6 times.

HERE IS A RECORD OF LOUIS' RETURN BOUTS

7-11-34	Willie Davis, Chicago	KO	3	2- 9-40	Arturo Godoy, N. Y. C.	W	15
5- 3-35	Willie Davis, Peoria	KO	2	6-20-40	Arturo Godoy, N. Y. C.	KO	8
12-14-34	Lee Ramage, Chicago	KO	8	3-21-41	Abe Simon, Detroit	KO	13
2- 1-35	Lee Ramage, Los Angeles	KO	2	3-27-42	Abe Simon, N. Y. C.	KO	6
3-28-35	Natie Brown, Detroit	W	10	5-23-41	Buddy Baer, Washington	W Dis	7
2-17-37	Natie Brown, Kansas City	KO	4	1- 9-42	Buddy Baer, N. Y. C.	KO	1
6-19-36	Max Schmeling, N. Y. C.	KO by	12	6-18-41	Billy Conn, N. Y. C.	KO	13
6-22-38	Max Schmeling, N. Y. C.	KO	1	6-19-46	Billy Conn, N. Y. C.	KO	8
1-27-37	Bob Pastor, N. Y. C.	W	10	12- 5-47	Joe Walcott, N. Y. C.	W	15
9-20-39	Bob Pastor, Detroit	KO	11	6-25-48	Joe Walcott, N. Y. C.	KO	11

MOST CONSECUTIVE FIGHTS WITHOUT A LOSS (LIFETIME)

Name:	Total Bouts	Draws	Years	Name:	Total Bouts	Draws	Years
Pep, Willie	73	1	1943-1948	Shapiro, Maxie	*37	1	1938-1939
Martin, Cannonball	68	3	1922-1925	McFarland, Packy	36	0	1905-1907
Barry, Jimmy	**68	9	1891-1899	Ketchel, Stanley	36	3	1904-1908
Chocolate, Kid	*66	1	1928-1930	Mitri, Tiberio	*35	3	1946-1948
Pep, Willie	*62	0	1940-1943	Ross, Barney	35	1	1931-1934
Pep, Willie	58	1	1943-1947	James, Ronnie	35	4	1933-1936
Graham, Billy	*58	6	1941-1945	Johnson, Jack	34	5	1901-1904
Costantino, Lulu	*56	4	1939-1942	Cerdan, Marcel	*34	0	1935-1938
McAuliffe, Jack	**52	9	1884-1896	Cerdan, Marcel	34	0	1942-1948
Stribling, Young	52	1	1927-1929	Villemain, Robert	*34	0	1944-1948
Ray, Elmer	53	0	1943-1948	Louis, Joe	33	0	1936-1948
Docusen, Maxie	50	1	1943-1948	Boon, Eric	32	4	1935-1937
Robinson, Ray	50	1	1943-1948	Tunney, Gene	32	1	1922-1928
Armstrong, Henry	46	0	1937-1939	Arnold, Billy	*31	1	1943-1944
Sala, Lee	*47	0	1946-1948	Walker, Buddy	*31	3	1939-1940
Fusari, Charlie	*46	0	1944-1948	Tunney, Gene	*30	0	1919-1922
Fox, Billy	*43	0	1943-1946	Charron, Robert	*30	1	1942-1945
Root, Jack	*42	3	1897-1902	Burns, Tommy	29	1	1941-1945
Kane, Peter	*41	0	1934-1937	Takeshita, Robert	*29	1	1946-1948
Robinson, Ray	*40	0	1940-1942	Ross, J. T.	*29	2	1947-1948
Stribling, Young	39	5	1922-1923	Louis, Joe	*27	0	1934-1936
Saddler, Sandy	38	1	1944-1946	Ross, George	27	1	1946-1948

**—Entire career.
*—At start of career.

RECORD EXHIBITION GATE

The Jack Dempsey-King Levinsky four-round exhibition at the Chicago Coliseum, on February 18, 1932, drew a crowd of 23,322 paid admissions for a gross of $74,199.94. This represents the largest amount ever grossed from solely an exhibition. Dempsey received $33,000 and Levinsky $11,000.

On November 12, 1946, a crowd of 10,075 contributed $53,018 to see Joe Louis, heavyweight champion, in an exhibition spar six rounds at Honolulu, Hawaii. Louis received $25,000 for his four rounds with Cleo Everett and two with Wayne Powell. The total receipts was a record amount drawn for Honolulu.

KNOCKOUTS, MOST SCORED

Williams, Young Eddie	1929-1935	139	McAvoy, Jock	1928-1941	86
Stribling, Young	1921-1933	127	Martin, Bob	1918-1922	83
Chaney, George K. O.	1910-1925	102	Alabama Kid	1932-1948	78
Langford, Sam	1902-1923	98	Godfrey, George	1920-1937	76
Armstrong, Henry	1932-1945	97	Fox, Tiger Jack	1932-1948	76

BATTLES OF THE LONG COUNT

Paled into insignificance in the matter of time was the famous Dempsey-Tunney "Long Count" battle of 1927 when on March 12, 1948 at Madison Square Garden, New York, Marcel Cerdan, of France' sent Lavern Roach to the canvas in the second round and a split second later went sprawling himself. Cerdan was up quickly and while Timekeeper Jack Watson and Referee Arthur Donovan argued whether or not Roach was officially knocked down, the seconds speedily ticked away.

Nat Fleischer, Editor of The Ring Magazine, sitting at ringside, timed the length of the knockdown to be 32 seconds.

When Jack Dempsey sent Gene Tunney to the canvas in their Chicago fight and then failed to go to a neutral corner, the length of the knockdown was timed at 14 seconds by some experts and 16 by others.

On May 19, 1902 at Philadelphia, Kid McCoy was floored in the second round by Kid Carter and while the count was long and drawn out in an attempt to save McCoy from a knockout, no official time for the knockdown is known beyond the fact that it occured "before two minutes of the round had been fought" with the bell saving McCoy.

July 27, 1921, Official Timekeeper Art Foote, announced that on his revised figures middleweight champion Johnny Wilson was down for counts of 13 4/5 seconds and 11 seconds during first two knockdowns of seventh round, in his title bout with Bryan Downey at Cleveland. Referee Jimmy Gardiner awarded the fight to Wilson on a foul over Downey after Martin Killilea, Wilson's manager, claimed Downey had struck Wilson at the count of seven on the third knockdown. Gardiner twice counted nine over the prostrate Wilson on the first knockdown.

BOXING'S TWENTY-YEAR MEN

Boxing, as the sport of baseball, has produced few men who campaigned professionally over a span of twenty or more years. At present, four fighters still active. Max Schmeling, Phil Zwick, Natie Brown and Bep Van Klaveren, are in the veteran class.

Mendoza, Daniel	1786-1820	35
Fitzsimmons, Bob	1882-1914	33
Dobbs, Bobby	1884-1914	31
Johnson, Jack	1899-1926	27
Britton, Jack	1904-1930	27
Donovan, Mike	1866-1891	26
Schmeling, Max	1924-1948	25
Carroll, Jimmy	1872-1896	25
Dempsey, Jack	1915-1940*	25
Sullivan, Jack (Twin)	1898-1922	25
Zwick, Phil	1925-1948	24
Flynn, Jim	1901-1924	24
Caunt, Ben	1835-1857	23
Slavin, Frank	1885-1907	23
Lavigne, George	1885-1907	23
Perry, William	1836-1857	22
Goss, Joe	1859-1880	22
Ryan, Tommy	1886-1907	22
Walcott, Joe	1890-1911	22
Broughton, Jack	1729-1750	22
Langford, Sam	1902-1923	22
Van Klaveren, Bep	1928-1948	21
Choynski, Joe	1884-1904	21
Dixon, George	1886-1906	21
Craig, Frank	1891-1911	21
Burns, Tommy	1900-1920	21
Leonard, Benny	1912-1932	21
Brown, Natie	1928-1948	21
Farmer, Frank	1911-1930	20
Dundee, Johnny	1910-1929	20
Smith, Denver Ed.	1881-1900	20
Nelson, Battling	1896-1915	20

*Dempsey appeared in many exhibitions from 1931 through 1940.

SCALE OF PAY FOR RING OFFICIALS IN BOXING CONTESTS IN NEW YORK STATE

When the net receipts are:

$600 or under—Judge, $10; referee, $25.

$2,001 to $7,500—Judge, $25; referee, $50.

$7,501 to $15,000—Judge in main bout, $35, and in other bouts, $25, and referee, $75 in main bout and $50 in other bouts.

The peak pay in the scale is $125 for a main-bout judge and $200 for the referee in a show attracting a net gate of $100,001 to $200,000.

The commission is empowered to make special rates for officials in shows that draw more than $200,000 and this is usually set at $250, the pay given in world heavyweight title bouts.

LARGEST FEE PAID TO A REFEREE

Largest fee paid to a referee in modern boxing was $2,500, to George V. Blake, for his work in the Max Schmeling-Young Stribling heavyweight championship fight at Cleveland, Ohio, July 3, 1931. With 14 seconds of the fifteenth and final round to go, Referee Blake stopped the fight, awarding Schmeling a technical knockout over Stribling.

APPROXIMATE GROSS RECEIPTS FROM BOXING IN U. S.

Gathered from boxing commission annual reports

1944----	$10,000,000	1947----	$13,500,000
1945----	$13,000,000	1948----	$11,240,000
1946----	$14,000,000		

HEAVYWEIGHT TITLE BOUT REFEREES

Perhaps no referee will ever approach the record of Arthur Donovan for the number of heavyweight championship bouts handled. The third man in the ring on fourteen such occasions, his unprecedented total was mainly due to the prolificness with which Joe Louis defended his title for more than a decade.

Listed below are the heavyweight championship bout referees since the Sullivan-Ryan battle in 1882 and the number of times they were the third man.

14—Arthur Donovan.

4—Eugene Corri.

3—Ed Graney, Jim Jeffries, Eddie Joseph, George Siler.

2—George Blake, Georges Carpentier, Jack Dougherty, Frankie Fullam, Sam Hennessey, Hugh McIntosh, Ed Smith, Jack Welsh, Charley White.

1—Dave Barry, *Alex Brewster-Jack Hardy, Billy Cavanaugh, Harry Corbett, Jim Crowley, Prof. John Duffy, Harry Ertle, Charles Eyton, John Fitzpatrick, Ed Forbes, Johnny Gallagher, Ruby Goldstein, Johnny Haukaup, Honest John Kelly, Irvin Kutcher, Jack McAvoy, Johnny Martin, Dave Miller, H. C. Nathan, Maurice Nicord, Ollie Pecord, Pop Reilly, Tex Rickard, Leo Shea, Gunboat Smith, Tommy Thomas, R. P. Watson.

*Two referees officiated in the 1882 Sullivan-Ryan bout.

UNTARNISHED RECORDS

From out of the hundreds of thousands of men who have fought in the professional prize ring only two outstanding fighters in the modern history of boxing went through their careers without an official defeat.

	TB	KO	W	D	ND	L	KO by	W. Pct.
McAuliffe, Jack, 1884-1896	52	9	32	9	2	0	0	1.000
Barry, Jimmy, 1891-1899	68	38	20	9	1	0	0	1.000

SUPER CHAMPIONS

Only a handful of men in the history of boxing have been able to hold more than one championship in the eight recognized divisions. Two of them, Bob Fitzsimmons and Henry Armstrong, held three.

FITZSIMMONS, BOB

	Year Won
Middleweight	1891
Light heavyweight	1903
Heavyweight	1897

ARMSTRONG, HENRY

*Featherweight	1937
*Lightweight	1938
*Welterweight	1938

*Held simultaneously.

DIXON, GEORGE

Bantamweight	1890
Featherweight	1891, 1897 and 1898

McGOVERN, TERRY

Bantamweight	1899
Featherweight	1900

RYAN, TOMMY

Welterweight	1894
Middleweight	1897

*CANZONERI, TONY

Featherweight	1928
Lightweight	1930 and 1935

*Also held junior welterweight title twice.

BROUILLARD, LOU

Welterweight	1931
Middleweight	1933

*ROSS, BARNEY

**Lightweight	1933
**Welterweight	1934 and 1935

*Also held junior welterweight title.
**Held simultaneously.

WALKER, MICKEY

Welterweight	1922
Middleweight	1926

Heavyweight Title Bouts Outside U.S.A.

Since Jess Willard knocked out Jack Johnson in the 26th round at Havana, Cuba, April 5, 1915, 34 years ago, only one world heavyweight title bout has taken place outside of the United States.

On October 22, 1933, Primo Carnera defended his title against Paulino Uzcudun at Rome, Italy. They also represented the most "tonnage' ever carried into a title fight. Carnera weighed 259½, Uzcudun, 229¼, for a total of 488¾ pounds.

LONGEST HELD TITLE IN EACH DIVISION

Flyweight—Jimmy Wilde won title December 11, 1916, lost June 18, 1923. (6 years, 6 months).

Bantamweight—Manuel Ortiz won title August 7, 1942, lost January 6, 1947. (4 years, 5 months).

Featherweight—Johnny Kilbane won title February 22, 1912, lost June 2, 1923. (11 years, 3½ months).

Lightweight—Benny Leonard won title May 28, 1917, held until retired January 15, 1925. (7 years, 7½ months).

Welterweight—Freddie Cochrane won title July 29, 1941, lost February 1, 1946. (4 years, 6 months).

Middleweight—Tony Zale won title November 28, 1941, lost July 16, 1947. (5 years, 7½ months).

Light Heavyweight—Gus Lesnevich won title May 22, 1941, lost July 22, 1948. (7 years, 2 months).

Heavyweight—Joe Louis won title June 22, 1937, and until June 25, 1948, when he successfully defended title for 25th consecutive time, he has been at the helm more than eleven years.

Madison Square Garden, mecca of the boxing world, has since the new arena was opened with the Berlenbach-Delaney fight on December 11, 1925, witnessed more than 50 title contests. In the twenty-three years it has operated well over six million have paid to view professional fighters perform in the Garden.

Year:	Gross Receipts	Paid Attend.	No. Shows
1925	----------	--------	----
1926	----------	--------	----
1927	----------	--------	----
(Note: Fiscal year ending July 27, 1927 profits were $784,639).			
Apr. 30, 1928 to June 21, 1928	$232,614.15	--------	7
Oct. 5, 1928 to May 23, 1929	$1,265,712.01	--------	26
1929	$1,481,003.34	--------	30
Sept. 12, 1929 to May 28, 1930	$1,323,409.22	393,948	----
Note: Fiscal year ending May 28, 1930 net receipts, $2,274,062).			
1930	----------	--------	----
(Note: Oct. 5, 1928-Oct. 16, 1931, gross receipts were $3,488,696.03 for 92 shows).			
1931	----------	--------	----
1932	----------	--------	----
1933 (June 1-Nov. 30)	----------	35,498	5
1934 (June 1-Nov. 30)	----------	40,587	5
1935	----------	--------	----
1936	----------	--------	----
1937	----------	--------	----
1938	$442,880	--------	----
1939	$583,180	208,128	19
1940	$820,527	298,632	22
1941	$784,743	383,621	29
1942	$1,169,671	383,621	29
1943	$1,136,228	322,512	22
1944	$1,361,359	359,359	27
(Note: Aug. 4 Montgomery-Beau Jack not included, 15,822 paid, $35,863,900 in war bonds).			
1945	$2,263,259	547,136	43
1946	$2,185,541	429,774	34
1947	$1,854,568	393,216	32
1948	$1,089,055	289,361	28
*Oct. 29, 1937-Dec. 31,'48	$14,227,370.41	3,747,288	307

*Under M. Jacobs Promotion.

New York State, long the center of the boxing world, has through the years led all other states in total receipts from boxing. A yearly breakdown of money paid into the state treasury from licenses issued, professional tax, amateur boxing tax, fines, radio, motion picture and television from 1936 to date follows. The figures below include professional wrestling which contributes but a small precentage.

1936	$183,250.00	1943	$119,276.02
1937	195,971.00	1944	165,361.37
1938	219,454.95	1945	245,321.65
1939	168,343.90	1946	469,248.80
1940	157,188.84	1947	333,940.88
1941	191,974.16	1948	359,485.09
1942	139,605.70		

COMPLETE DATA ON JOE LOUIS TITLE BOUTS

Date	Opponent	Site	Result	Referee	Attendance	Receipts	Louis' Purse	Louis Wt.	Oppo. Wt.	Time KO
6-22-37	J. Braddock	Comiskey Park	KO 8	Tommy Thomas	45,500	$715,470	$103,684.00	197¼	197	1.10
8-30-37	T. Farr	Yankee Stadium	W 15	Arthur Donovan	32,000	325,707	102,578.00	197	204¼	---
2-23-38	N. Mann	Madison Square Garden	KO 3	Arthur Donovan	19,490	111,716	40,522.00	200	193½	1:56
4- 1-38	H. Thomas	Chicago Stadium	KO 5	Dave Miller	10,743	48,192	16,659.00	202½	196	2:50
6-22-38	M. Schmeling	Yankee Stadium	KO 1	Arthur Donovan	70,043	1,020,419	349,228.00	198¾	193	2:04
1-25-39	J. H. Lewis	Madison Square Garden	KO 1	Arthur Donovan	17,338	104,984	34,413.00	200¼	180¾	2:29
4-17-39	J. Roper	Wrigley Field	KO 1	George Blake	21,675	87,679	34,850.00	201¼	204¾	2:22
6-28-39	T. Galento	Yankee Stadium	KO 4	Arthur Donovan	34,852	333,308	114,332.17	200¾	233¾	2:29
9-20-39	B. Pastor	Briggs Stadium	KO 11	Sam Hennessey	33,868	347,870	118,400.00	200	183	:38
2- 9-40	A. Godoy	Madison Square Garden	W 15	Arthur Donovan	15,642	96,209	23,620.21	203	202	---
3-29-40	J. Paycheck	Madison Square Garden	KO 2	Arthur Donovan	10,609	62,481	19,908.00	201½	187½	:44
6-20-40	A. Godoy	Yankee Stadium	KO 8	Billy Cavanaugh	26,640	164,120	55,989.04	199	201¼	1:24
12-16-40	A. McCoy	Boston Garden	KO 6	Johnny Martin	13,325	51,014	17,938.00	202¼	180¾	*
1-31-41	C. Burman	Madison Square Garden	KO 5	Arthur Donovan	17,042	62,883	21,023.16	202½	188	2:49
2-17-41	G. Dorazio	Convention Hall	KO 2	Irvin Kutcher	15,789	57,199	18,730.70	203½	193½	1:30
3-21-41	A. Simon	Olympia Arena	KO 13	Sam Hennessey	16,003	54,763	19,400.00	202	254½	1:20
4- 8-41	T. Musto	Arena St. Louis	KO 9	Arthur Donovan	17,371	52,993	17,468.00	203½	199½	1:36
5-23-41	B. Baer	Griffith Stadium	W dis. 7	Arthur Donovan	24,812	105,183	36,866.00	201½	237½	---
6-18-41	B. Conn	Polo Grounds	KO 13	Eddie Joseph	56,763	456,553	153,905.00	199½	174	2:58
9-29-41	L. Nova	Polo Grounds	KO 6	Arthur Donovan	56,549	583,711	199,500.00	202¼	202½	2:59
1- 9-42	B. Baer	Madison Square Garden	KO 1	Frank Fullam	16,689	189,700	65,200.00	206¾	250	2:56
3-27-42	A. Simon	Madison Square Garden	KO 6	Eddie Joseph	15,367	139,136	45,882.00	207½	255½	:16
6-19-46	B. Conn	Yankee Stadium	KO 8	Eddie Joseph	45,266	1,925,564	625,916.44	207	187	2:19
9-18-46	T. Mauriello	Yankee Stadium	KO 1	Arthur Donovan	38,494	335,063	103,611.00	211¼	198½	2:09
12- 5-47	J. Walcott	Madison Square Garden	W 15	Ruby Goldstein	18,194	216,497	75,968.00	211½	194½	---
6-25-48	J. Walcott	Yankee Stadium	KO 11	Frank Fullam	42,267	841,739	252,522.00	213½	194¾	2:56

*McCoy unable to answer bell for round six.

ONE ROUND KNOCKOUTS IN TITLE BOUTS

Heavyweights

March 17, 1908—Tommy Burns knocked out Jem Roche, Dublin, Ireland. Time 1.28.

June 22, 1938—Joe Louis knocked out Max Schmeling, New York City. Time 2.04.

July 4, 1907—Tommy Burns knocked out Bill Squires, Colman, Calif. Time 2.09.

April 17, 1939—Joe Louis knocked out Jack Roper, Los Angeles. Time 2.20.

Jan. 25, 1939—Joe Louis knocked out John Henry Lewis, New York City. Time 2.29.

Jan. 9, 1942—Joe Louis knocked out Buddy Baer, New York City. Time 2.56.

Sept. 18, 1946—Joe Louis knocked out Tami Mauriello, New York City. Time 2.09.

Light Heavyweights

March 5, 1948—Gus Lesnevich knocked out Billy Fox, New York City. Time 1.58.

Middleweights

July 26, 1938—Al Hostak knocked out Freddie Steele, Seattle, Wash. Time 1.43. Won the N.B.A. Middleweight Title.

Welterweights

May 30, 1933—Jimmy McLarnin knocked out Young Corbett, the Third, Los Angeles, Calif. Time 2.37.

Lightweights

Nov. 14 1930—Tony Canzoneri knocked out Al Singer, New York City. Time 1.06.

May 12, 1902—Joe Gans knocked out Frank Erne, Fort Erie, Canada. Time 1.40.

July 17, 1930—Al Singer knocked out Sammy Mandell, New York City. Time 1.46.

Bantamweight

Sept. 12, 1899—Terry McGovern knocked out Pedlar Palmer, Tuckahoe, N. Y. Time 1.15.

There has never been a one round knockout in a championship in a light-heavyweight, feather or flyweight division.

CHAMPIONSHIP FIGHTS WITH RECORD KNOCKDOWNS

July 17, 1919—Mike O'Dowd, middleweight champion vs. Al McCoy, St. Paul, Minn. McCoy was knocked out in the third round after being floored seven times. His manager threw the towel into the ring twice, but the referee tossed it back and refused to permit McCoy to lose in that manner.

July 4, 1919—Jess Willard was stopped by Jack Dempsey at Toledo, Ohio, in the third round. Willard was dropped seven times in the first round and quit during the rest period after the third round had ended.

Sept. 14, 1923—Luis Firpo was knocked out by Jack Dempsey in New York City, 2 rounds. Firpo was floored 9 times —seven times in the first and twice in the second round.

June 14, 1934—Max Baer knocked out Primo Carnera in 11 rounds. Carnera was on the canvas 12 times.

FAMOUS HOLIDAY FIGHTS

New Years Day—January 1

1900—Kid McCoy knocked out Peter Maher, five rounds, Coney Island.

1903—Philadelphia Jack O'Brien knocked out Al Weinig, Fort Erie, 12 rounds.

1908—Abe Attell drew in 25 rounds with Owen Moran at San Francisco.

1910—Johnny Kilbane won in 15 rounds from Tommy Kilbane, Canton, O.

1913—Luther McCarthy knocked out Al Palzer in 18 rounds, Vernon, Cal.

1913—Tommy Murphy knocked out California Frankie Burns, 10 rounds, San Francisco.

1914—Johnny Dundee and Freddy Welsh, no decision, 10 rounds, New Orleans.

1914—Gunboat Smith knocked out Arthur Pelkey, 15 rounds, San Francisco, winning the White Heavyweight Championship.

1914—Eddie McGoorty knocked out Dave Smith, one round, Sydney.

1915—Jack Dillon won in 15 rounds over Bob Moha, Dayton.

1916—Johnny Kilbane and Ritchie Mitchell, no decision, 10 rounds, Cincinnati.

1916—Jimmy Clabby won in 20 rounds over Mick King, Sydney.

1916—Young Ahearn and Al McCoy, no decision, Brooklyn.

1919—Lew Tendler and Rocky Kansas, no decision, 10 rounds, Buffalo.

1926—Jimmy Slattery won in 10 rounds over Maxie Rosenbloom, Buffalo.

1935—Babe Risko knocked out Teddy Yarosz, seven rounds, Scranton.

1936—Henry Armstrong knocked out Enrico Venturi, six rounds, New York City.

Washington's Birthday—February 22

1910—Ad Wolgast kayoed Battling Nelson, 40 rounds, Point Richmond, Cal., to win lightweight title.

1912—Johnny Kilbane beat Abe Attell, 20 rounds, Los Angeles, to win featherweight title.

1933—Young Corbett III kayoed Jackie Fields, 10 rounds, San Francisco, to win welterweight title.

St. Patrick's Day—March 17

1894—Young Griffo defeated Ike Weir, three rounds, Chicago.

1897—Bob Fitzsimmons knocked out James Corbett, 17 rounds, Carson City, Nev., winning world heavyweight championship.

1908—Tommy Burns knocked out Jem Roche, Dublin, Ireland, one round—title bout, heavyweight championship.

1913—Sam Langford knocked out Jimmy Barry, one round, Brisbane.

1916—Fred Fulton knocked out Jim Flynn, 2 rounds, Milwaukee.

1919—Jack Britton knocked out Ted Lewis in 9 rounds at Dayton, winning world welterweight title.

1921—Johnny Wilson beat Mike O'Dowd, New York City, 15 rounds—winning world middleweight title.

1922—Johnny Dundee won from Charley White, 15 rounds, New York City.

1923—Mike McTigue won from Battling Siki, Dublin, Ireland, 20 rounds, winning world light-heavyweight title.

1927—Young Stribling won from Maxie Rosenbloom, 10 rounds, Buffalo.

1936—Lou Ambers knocked out Tony Scarpati in seven rounds, Brooklyn. Scarpati died as a result of an injury received in the fight.

Memorial Day—May 30

1925—Paul Berlenbach beat Mike McTigue, 15 rounds, winning world light-heavyweight title.

1926—Pete Latzo beat Mickey Walker, 10 rounds, Scranton, winning world welterweight title.

Independence Day—July 4

1894—Stanton Abbott beat Billy Myers, 15 rounds, Boston.

1903—George Gardner knocked out Jack Root, 12 rounds, Fort Erie, winning world light-heavyweight title.

1906—Abe Attell won from Frankie Neil, 20 rounds, Los Angeles.

1907—Stanley Ketchel and Joe Thomas drew, 20 rounds, Marysville.

1907—Tommy Burns knocked out Bill Squires, one round, Colma, Calif.—title bout—heavyweight championship.

1908—Freddy Welsh and Packey McFarland drew, 25 rounds, Los Angeles.

1908—Battling Nelson knocked out Joe Gans, 17 rounds, San Francisco, winning the lightweight title of the world.

1910—Jack Johnson knocked out Jim Jeffries, 15 rounds, Reno, Nev. Heavyweight title bout.

1911—Ad Wolgast knocked out Owen Moran, 13 rounds, San Francisco.

1912—Jack Johnson beat Jim Flynn, 9 rounds, Las Vegas, New Mex. Police stopped this title bout.

1913—Willie Ritchie knocked out Jose Rivers, 11 rounds, San Francisco.

1916—Freddy Welsh won on foul, 11 rounds, from Ad Wolgast, Denver.

1919—Jack Dempsey knocked out Jess Willard, 3 rounds, Toledo, winning the world heavyweight title.

1919—Harry Greb won from Bill Brennan, 15 rounds, Tulsa, Okla.

1922—Benny Leonard knocked out Rocky Kansas, sixth round, Michigan City, Ind.

1923—Jack Dempsey won from Tom Gibbons, 15 rounds, Shelby, Mont. Title bout.

1925—Jimmy McLarnin beat Pancho Villa, 10 rounds, Oakland.

1927—Young Stribling won on foul from Chuck Wiggins, 5 rounds, Macon, Ga.

1929—Young Stribling knocked out Tony Fuente, Birmingham, Ala.

1931—Paolino Uzcudun won from Max Baer, 20 rounds, Reno, Nev.

1932—Max Baer won from King Levinsky, 20 rounds, Reno, Nev.

1934—Joe Louis knocked out Jack Kracken, one round, Chicago. Louis making professional debut.

1948—Manuel Ortiz defended bantamweight title against Memo Valero at Mexicali, Mex.

Labor Day Bouts

Sept. 7, 1908—Abe Attell vs. Owen Moran, San Francisco, Cal. Draw, 23 rounds, James Coffroth, promoter.

Sept. 9 (Mexican Labor Day)—Battling Nelson knocked out Joe Gans, Colma, Cal., 21 rounds. James Coffroth, promoter.

Columbus Day—October 12

1913—Jose Rivers knocked out New York K. O. Brown. 10 rounds, Vernon, Cal.

1920—Georges Carpentier kayoed Battling Levinsky, 4 rounds, Jersey City, to win world light-heavyweight title.

1932—Max Baer won from Tom Heeney, 10 rounds, New York City.

Thanksgiving Day

1901—Young Corbett kayoed Terry McGovern, 2 rounds, Hartford, Conn. Featherweight title bout.

1903—Jack Root won from Jim Flynn, 8 rounds, Pueblo, Colo.

1908—Stanley Ketchel knocked out Billy Papke, 11 rounds, San Francisco, rewinning world middleweight title.

Christmas Day—December 25

1896—Peter Maher knocked out Steve O'Donnell, one round, Coney Island.

1915—Young Ahearn and Zulu Kid no decision, 10 rounds, Brooklyn.

1915—Les Darcy knocked out Eddie McGoorty, 8 rounds, Sydney, Australia recognized bout as for world championship.

1916—Tom Cowler and Gunboat Smith, no decision, 10 rounds, Rochester.

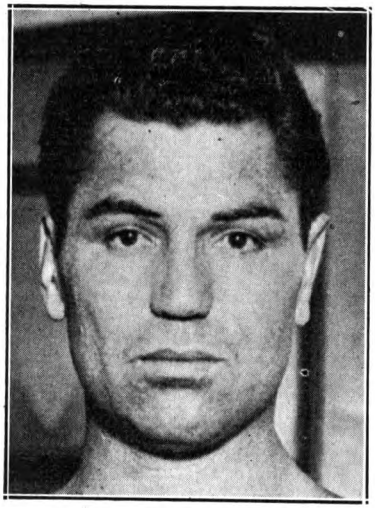

Jack Dempsey, who holds the record for earnings through boxing, exhibitions and refereeing.

MEMBERSHIP LIST OF THE NATIONAL BOXING ASSOCIATION

Arkansas State Athletic Commission
1614 W. 20th, Little Rock, Ark.
State Boxing Commission of Colorado
Rm. 2, State Capitol Bldg., Denver, Colo.
Boxing Commission, District of Columbia
Rm. 2053, New Municipal Center
3rd & Indiana Aves., N. W.
Washington, D. C.
California State Athletic Commission
419 Forum Bldg., Sacramento, 14, Cal.
Connecticut State Athletic Commission
State House, Hartford, Conn.
Cuban National Boxing Commission
Havana, Cuba
Western Canadian Boxing & Wrestling Assn.
11612 97th St., Edmonton, Alberta, Can.
City of Miami Beach Boxing Commission
City Hall, Miami Beach, Fla.
Miami Boxing Commission
Rm. 905,
Court House Bldg.,
Miami, Florida
Tampa Boxing Commission
709 Franklin St., Tampa, Florida
Territorial Boxing Commission
Pier 7, Honolulu, T. H.
Idaho State Athletic Commission
915½ Idaho St., Boise, Idaho
Illinois State Athletic Commission
28 E. Jackson Blvd., Chicago, Ill.
Indiana State Athletic Commission
225 State House, Indianapolis 9, Ind.
State Boxing Commission of Iowa
715 Locust St., Des Moines, Iowa
Federazione Puglistica Italiana
S. Eufemia, 19, Rome, Italy
Kansas State Athletic Commission
10th & Kansas Aves., Topeka, Kans.
Kentucky State Athletic Board of Control
1228 S. 12th St., Louisville, Ky.
Louisiana State Athletic Commission
716 Union St., New Orleans, La.
Maryland State Athletic Commission
612 Union Trust Bldg., Baltimore, Md.
Mexicana De Box
Gobierno Del Distrito Federal,
Mexico City, D. F.
Minnesota State Athletic Commission
640 Hamm Bldg., St. Paul, Minn.
Mississippi State Athletic Commission
P. O. Box 688, Jackson, Miss.
Michigan State Athletic Commission
1601 Cadillac Square Bldg., Detroit, Michigan
Missouri Athletic Commission
1501 Bonnville, Springfield, Mo.
Montreal Athletic Commission
Ediface Du Forum Bldg.,
1424 Closse, Montreal, Can.
Montana State Athletic Commission
Missoula, Mont.
New Hampshire State Athletic Commission
750 Elm St., Manchester, N. H.
New Jersey State Athletic Commission
State House, Trenton, N. J.
North Carolina Athletic Commission
Charlotte, N. C.
Winston-Salem Boxing Commission
P. O. Box 1323, Winston-Salem, N. C.
North Dakota State Athletic Commission
Bismarck, N. D.
Cleveland Boxing Commission
Public Auditorium, Cleveland, Ohio
Dayton, Ohio Boxing Commission
916 Porter Ave., Dayton, Ohio
Ohio Association of Boxing Commissions
P. O. Box 1095, Cincinnati, Ohio
Oklahoma City Athletic Commission
601 S.W. 10th St., Oklahoma City, Okla.
Tulsa Athletic Commission
1746 S. Boulder, Tulsa, Okla.
Portland Municipal Boxing Commission
1545 North Ross Avenue, Portland, Ore.
Phoenix City Commission
516 E. Mulberry, Phoenix, Arizona
Commission Athletica
San Juan, Puerto Rico
Rhode Island State Athletic Commission
State Office Bldg., Providence, R. I.
Quebec Boxing Commission
35 De Salaberry, Quebec, Can.
South Dakota State Athletic Commission
State Capitol Bldg., Pierre, S. D.
Tennessee State Athletic Commission
1201 Columbian Mutual Tower Bldg.
Memphis, Tenn.
State Boxing Commission of Texas
Department of Labor Statistics
State Capitol Bldg., Austin, Texas.
Comision de Boxeo del Distrito Federal
Oeste 10 No. 2, Caracas, Venezuela
State Boxing Commission of Virginia
State Capitol Bldg., Richmond, Va.
State Athletic Commission of W. Va.
Huntington, W. Va.
Wisconsin State Athletic Commission
Palace Theatre, Superior, Wis.
British Boxing Board of Control
38 Dean St., London, W. L., England
Coral Gables, Florida Athletic Commission
Coral Gables 34, Florida
St. Petersburg, Florida Boxing Commission
St. Petersburg 5, Fla.
West Palm Beach, Florida Boxing Commission
500 Hamilton St., West Palm Beach, Fla.
Macon, Georgia Boxing Commission
Macon, Ga.
Guam, Chairman Boxing Commission
Guam, Via Postmaster, San Francisco, Cal.
Asheville, Boxing Commission
603 Jackson Bldg.,
Asheville, N. C.
Comision De Boxeo
Colon, Rep. De Panama
P. O. Box 818
Colon, Republic of Panama
Chairman, Boxing Commission
Manila, P. I.
Pennsylvania State Athletic Commission
806 Finance Bldg.,
Philadelphia, Pa.
Vermont State Boxing Commission
Montpelier, Vt.
Canada, Sherbrooke
City Hall Office, Room 12,
P. O. Box 754, Sherbrooke City, P. Q.
Canada

OFFICERS OF THE N. B. A.

Abe J. Greene,
National Commissioner,
115 Market St.,
Paterson, N. J.

Flamen B. Adae, President,
P. O. Box 777,
Miami Beach, Fla.

Fred J. Saddy, 1st vice-pres.,
Wisconsin.

Leon Rains, 2nd vice-pres.,
Pennsylvania.

John J. Elder, 3rd vice-pres.,
Illinois

Archie Hindman, 4th v.-pres.,
Indiana

Dave Rochon, 5th vice-pres.,
Montreal, Can.

James M. Waters, 6th v.-pres.,
Minnesota

Col. Harry J. Landry, Treas.,
Friar's Point, Miss.

Harvey L. Miller, Exec.-Sec.,
Rm. 2053 New Municip. Cen.
Washington, D. C.

AGES AT WHICH HEAVYWEIGHT TITLES WERE WON

Bob Fitzsimmons and Jack Johnson, each at the age of 37, were the oldest world heavyweight kings to enter the roped square in defense of their crown. Here is the age of champion and challenger for each title bout in which a championship changed hands, since Sullivan whipped Ryan:

Paddy Ryan, 30; John L. Sullivan, 24.
John L. Sullivan, 34; James J. Corbett, 26.
James J. Corbett, 31; Bob Fitzsimmons, 35.
Bob Fitzsimmons, 37; James J. Jeffries, 24.
Tommy Burns, 27; Jack Johnson, 30.
Jack Johnson, 37; Jess Willard, 32.
Jess Willard, 36; Jack Dempsey, 24.
Jack Dempsey, 31; Gene Tunney, 28.
Max Schmeling, 25; Jack Sharkey, 28.
Jack Sharkey, 30; Max Schmeling, 27.
Jack Sharkey, 31; Primo Carnera, 27.
Primo Carnera, 28; Max Baer, 25.
Max Baer, 26; James J. Braddock, 30.
James J. Braddock, 32; Joe Louis, 23.

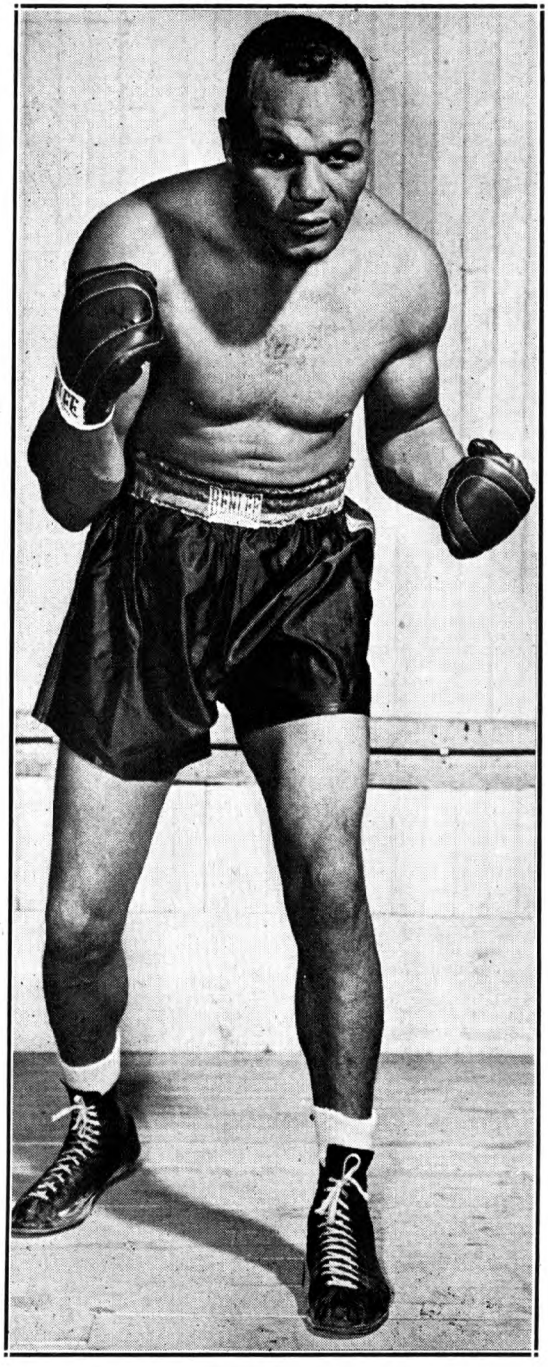

JERSEY JOE WALCOTT
Top Ranking Heavyweight Contender

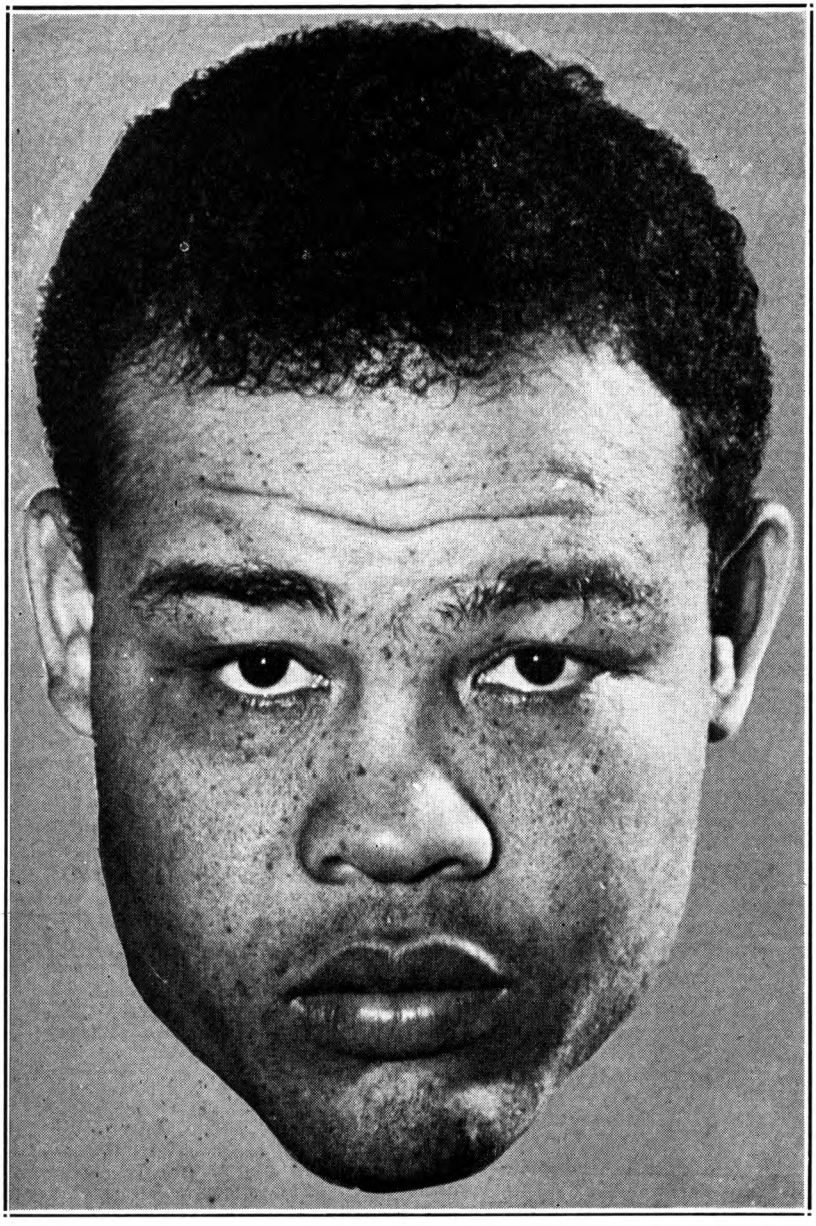

JOE LOUIS
World Heavyweight King

History of Heavyweight Championship From the Last of the Bare Knuckle Contests to the Present Day

Feb. 7, 1882—Paddy Ryan was knocked out by John L. Sullivan at Mississippi City, 9 rounds. Referees, Col. Alex. Brewster and Jack Hardy (2).

July 8, 1889—John L. Sullivan beat Jake Kilrain, seventy-five rounds, Richburg, Miss. (last championship fight, bare knuckles). Sullivan scaled 198; Kilrain, 195. Referee, John Fitzpatrick.

Sept. 7, 1892—James J. Corbett defeated John L. Sullivan at New Orleans, La., 21 rounds. (Used big gloves for first time.) Sullivan weighed 212; Corbett, 178. Referee, Prof. John Duffy.

Jan. 25, 1894—James J. Corbett knocked out Charley Mitchell, Jacksonville, Fla., three rounds. Corbett, 184, Mitchell, 158. Referee Honest John Kelly.

Mar. 17, 1897—Bob Fitzsimmons knocked out James J. Corbett, Carson City, Nevada, 14 rounds. Corbett, 183; Fitzsimmons, 167. Referee, George Siler.

June 9, 1899—James J. Jeffries knocked out Bob Fitzsimmons, Coney Island, N. Y., 11 rounds. Jeffries, 206; Fitzsimmons, 167. Referee, George Siler.

Nov. 3, 1899—James J. Jeffries defeated Tom Sharkey on points, Coney Island, N. Y., 25 rounds. Jeffries, 215; Sharkey, 183. Referee, George Siler.

May 11, 1900—James J. Jeffries knocked out James J. Corbett, Coney Island, N. Y., 23 rounds. Jeffries, 218; Corbett, 188. Referee, Charley White.

Nov. 15, 1901—James J. Jeffries stopped Gus Ruhlin, San Francisco, Calif., 5 rounds. Sponge tossed in ring after bell ended the fifth round. Referee Harry Corbett.

July 25, 1902—James J. Jeffries knocked out Bob Fitzsimmons, San Francisco, Cal., 8 rounds. Jeffries, 219; Fitzsimmons, 172. Referee, Ed Graney.

Aug. 14, 1903—James J. Jeffries knocked out James J. Corbett, San Francisco, Cal., 10 rounds. Jeffries, 220; Corbett, 190. Referee, Ed Graney.

Aug. 25, 1904—James J. Jeffries knocked out Jack Munroe, San Francisco, Cal., 2 rounds. Jeffries, 219; Munroe, 186. Referee, Ed Graney.

Lack of opposition forced Jeffries into retirement in March, 1905. He then named Marvin Hart and Jack Root as the leading contenders and agreed to referee their fight at Reno, Nev., July 3, 1905, with the stipulation that he would term the winner the world heavyweight champion. Hart stopped Root in 12 rounds. Hart, 190; Root, 171.

Feb. 23, 1906—Tommy Burns defeated Marvin Hart, Los Angeles, Cal., 20 rounds. Burns, 180; Hart, 188. Referee, Jim Jeffries.

Burns laid claim to the world title.

Another claimant to the throne was Philadelphia Jack O'Brien, who, on Nov. 28, 1906, at Los Angeles, had fought Burns a 20 round draw, with Jim Jeffries as referee. Burns weighed 172; O'Brien, 153½.

May 8, 1907—Tommy Burns eliminated Jack O'Brien by defeating him at Los Angeles, Cal., 20 rounds. Burns, 180; O'Brien, 167. Referee, Charles Eyton. Burns was generally acknowledged as world champion.

July 4, 1907—Tommy Burns knocked out Bill Squires, Colma, Cal., 1 round. Burns, 181; Squires, 180. Referee, James J. Jeffries.

Dec. 2, 1907—Tommy Burns knocked out Gunner Moir, London, England, 10 rounds. Burns, 177; Moir, 204. Referee, Eugene Corri.

Feb. 10, 1908—Tommy Burns knocked out Jack Palmer, London, England, 4 rounds. Referee, Eugene Corri.

Mar. 17, 1908—Tommy Burns knocked out Jem Roche, Dublin, Ireland, 1 round. Referee, R. P. Watson.

Apr. 18, 1908—Tommy Burns knocked out Jewey Smith, Paris, France, 5 rounds.

June 13, 1908—Tommy Burns knocked out Bill Squires, Paris, France, 8 rounds. Burns, 184; Squires, 183.

Aug. 24, 1908—Tommy Burns knocked out Bill Squires, Sydney, New South Wales, 13 rounds. Burns, 181; Squires, 184. Referee, H. C. Nathan.

(These victories clinched world recognition for Burns.)

Sept. 2, 1908—Tommy Burns knocked out Bill Lang, Melbourne, Australia, 2 rounds. Burns, 183; Lang, 187. Referee, Hugh McIntosh.

Dec. 26, 1908—Jack Johnson knocked out Tommy Burns, Sydney, New South Wales, 14 rounds. Johnson, 196; Burns, 176. Referee, Hugh McIntosh. Police stopped fight.

Oct. 16, 1909—Jack Johnson knocked out Stanley Ketchel, Colma, Cal., 12 rounds. Johnson, 205½; Ketchel, 180¼. Referee, Jack Welch.

May 19, 1909—Jack Johnson and Philadelphia Jack O'Brien fought six rounds, Philadelphia. No decision. Johnson, 205; O'Brien, 161.

June 30, 1909—Jack Johnson and Tony Ross fought 6 rounds, Pittsburgh, Pa. No decision. Johnson, 207; Ross, 214.

Sept. 9, 1909—Jack Johnson fought 10 rounds, no decision, with Al Kaufmann, San Francisco, Cal. Johnson, 209; Kaufmann, 191. Referee, Ed Smith.

July 4, 1910—Jack Johnson knocked out Jim Jeffries, Reno, Nevada, 15 rounds. Referee, Tex Rickard. (Jeffries came out of retirement in an effort to regain title, but failed.) Johnson, 208; Jeffries, 227.

July 4, 1912—Jack Johnson won from Jim Flynn, 9 rounds, Las Vegas, N. M. Johnson, 195½; Flynn, 175. Referee Ed Smith. (Police stopped bout.)

1913—Jack Johnson had trouble with the U. S. Government during latter part of 1912, which resulted in the heavyweight champion going to Europe and remaining in exile for several years. In the interval a tourney for white heavyweights was held in Los Angeles, Cal., and Luther McCarty, after defeating Al Kaufmann, Jim Flynn and Al Palzer, was proclaimed champion white heavyweight of America.

On May 24, 1913, at Calgary, Canada, McCarty collapsed in the first round of a bout with Arthur Pelkey, and died from a brain hemorrhage. Ed Smith, referee.

Nov. 28, 1913—Jack Johnson knocked out Andre Spaul, 2 rounds, Paris, France. Referee, Georges Carpentier.

Dec. 9, 1913—Jack Johnson drew with Battling Jim Johnson, Paris, France, 10 rounds. (Referee called it a draw when Jack Johnson declared he had broken his arm.)

June 27, 1914—Jack Johnson defeated Frank Moran, Paris, France, 20 rounds. Johnson, 221; Moran, 203. Referee, Georges Carpentier.

Jan. 1, 1914—Gunboat Smith won white heavyweight title by knocking out Arthur Pelkey in 15 rounds, San Francisco, Cal. Referee, Ed Smith.

July 16, 1914—Georges Carpentier won white heavyweight title from Gunboat Smith on a foul, 6 rounds, London, England. Referee, Eugene Corri.

April 5, 1915—Jess Willard knocked out Jack Johnson, Havana, Cuba, 26 rounds. Willard, 230; Johnson, 205½. Referee, Jack Welch.

March 25, 1916—Jess Willard fought 10 rounds with Frank Moran, New York City. No decision. Willard, 225; Moran, 203. Referee, Charley White.

July 4, 1919—Jack Dempsey knocked out Jess Willard, Toledo, Ohio, 3 rounds. Dempsey, 187; Willard, 245. Referee, Ollie Pecord.

Sept. 6, 1920—Jack Dempsey knocked out Billy Miske, Benton Harbor, Michigan, 3 rounds. Dempsey, 185; Miske, 187.

Dec. 14, 1920—Jack Dempsey knocked out Bill Brennan, New York City, 12 rounds. Dempsey, 188¼; Brennan, 197. Referee, H. Haukaup.

July 2, 1921—Jack Dempsey knocked out Georges Carpentier, Jersey City, N. J., 4 rounds. Dempsey, 188; Carpentier, 172. Referee, Harry Ertle.

July 4, 1923—Jack Dempsey won on points from Tom Gibbons, Shelby, Montana, 15 rounds. Dempsey, 188; Gibbons, 175½. Referee, Jack Dougherty.

Sept. 14, 1923—Jack Dempsey knocked out Luis Firpo, New York City, 2 rounds. Dempsey, 192½; Firpo, 216½. Referee, Jack Gallagher.

Sept. 23, 1926—Gene Tunney won world's heavyweight title from Jack Dempsey on points, Philadelphia, 10 rounds. Dempsey, 190; Tunney, 189½. Referee, Pop Reilly.

Sept. 22, 1927—Gene Tunney again defeated Jack Dempsey on points, Chicago, Ill., 10 rounds. Dempsey, 192½; Tunney, 189½. Referee, Dave Barry.

July 23, 1928—Gene Tunney knocked out Tom Heeney, New York City, 11 rounds, and the following week he announced his retirement. Tunney, 192; Heeney, 203½. Referee, Ed Forbes. (Tunney retired after this victory.)

July 12, 1930—Max Schmeling and Jack Sharkey fought for the right to occupy heavyweight throne vacated by Tunney, New York City. In round 4 Schmeling was declared winner on a foul. Schmeling, 188; Sharkey, 197. Referee, Jim Crowley.

July 3, 1931—Max Schmeling stopped Young Stribling, Cleveland, Ohio, 15 rounds. Schmeling, 189; Stribling, 186½. Referee, George Blake.

June 21, 1932—Jack Sharkey defeated Max Schmeling on points, Long Island City, 15 rounds. Sharkey, 205; Schmeling, 188. Referee, Gunboat Smith.

June 29, 1933—Primo Carnera knocked out Jack Sharkey, Long Island City, 6 rounds. Carnera, 260½; Sharkey, 201. Referee, Arthur Donovan.

October 22, 1933—Primo Carnera defeated Paulino Uzcudun on points, Rome, Italy, 15 rounds. Carnera, 259½; Uzcudun, 229¼. Referee, Maurice Nicord.

March 1, 1934—Primo Carnera defeated Tommy Loughran on points, Miami, Florida, 15 rounds. Carnera, 270; Loughran, 186. Referee, Leo Shea.

June 14, 1934—Max Baer knocked out Primo Carnera, Long Island City. 11 rounds. Baer, 209½; Carnera, 263¼. Referee, Arthur Donovon.

June 13, 1935—Jim Braddock defeated Max Baer on points, Long Island City, 15 rounds. Baer 209½, Braddock, 193¾. Referee, Jack McAvoy.

June 22, 1937—Joe Louis knocked out Jim Braddock, Chicago, Ill., 8 rounds. Louis 197¼; Braddock, 197. Referee, Tommy Thomas.

August 30, 1937—Joe Louis defeated Tommy Farr on points, New York City, 15 rounds, Louis, 197; Farr, 204¼. Referee, Arthur Donovan.

February 23, 1938—Joe Louis knocked out Nathan Mann, New York City, 3 rounds. Louis, 200; Mann, 193½. Referee, Arthur Donovan.

April 1, 1938—Joe Louis knocked out Harry Thomas, Chicago, Ill., 5 rounds. Louis 202½; Thomas, 196. Referee, Dave Miller.

June 22, 1938—Joe Louis knocked out Max Schmeling, New York City, 1 round. Louis, 198¾; Schmeling, 193. Referee, Arthur Donovan.

Jan. 25, 1939—Joe Louis knocked out John Henry Lewis, New York City, 1 round. Louis, 200¼; Lewis, 180¾. Referee, Arthur Donovan.

April 17, 1939—Joe Louis knocked out Jack Roper, Los Angeles, Cal., 1 round. Louis, 201¼; Roper, 204¾. Referee, George Blake.

June 28, 1939—Joe Louis knocked out Tony Galento, New York City, 4 rounds. Louis, 200¾; Galento, 233¾. Referee, Arthur Donovan.

Sept. 20, 1939—Joe Louis knocked out Bob Pastor at Detroit, Mich., 11 rounds. Louis, 200; Pastor, 183. Referee, Sam Hennessey.

Feb. 9, 1940—Joe Louis defeated Arturo Godoy on points, New York City, 15 rounds. Louis, 203; Godoy, 202. Referee, Arthur Donovan.

March 29, 1940—Joe Louis knocked out Johnny Paychek, New York City, 2 rounds. Louis, 200½; Paychek, 187½. Referee, Arthur Donovan.

June 20, 1940—Joe Louis knocked out Arturo Godoy, New York City, 8 rounds. Louis, 199; Godoy, 201½. Referee, Billy Cavanaugh.

Dec. 16, 1940—Joe Louis knocked out Al McCoy, Boston, Mass., 6 rounds. Louis, 202¼; McCoy, 180¾. Referee, Johnny Martin.

Jan. 31, 1941—Joe Louis knocked out Red Burman, New York City, 5 rounds. Louis, 202½; Burman, 188. Referee, Arthur Donovan.

Feb. 17, 1941—Joe Louis knocked out Gus Dorazio, Philadelphia, Pa., 2 rounds, Louis, 203½; Dorazio, 193½. Referee, Irvin Kutcher.

March 21, 1941—Joe Louis knocked out Abe Simon, Detroit, Mich., 13 rounds. Louis, 202; Simon, 254½. Referee, Sam Hennessey.

April 8, 1941—Joe Louis knocked out Tony Musto, St. Louis, Mo., 9 rounds. Louis, 203¼; Musto, 199½. Referee, Arthur Donovan.

May 23, 1941—Joe Louis knocked out Buddy Baer, Washington, D. C., 7 rounds. Louis, 201¾; Baer, 237½. Referee, Arthur Donovan.

June 18, 1941—Joe Louis knocked out Billy Conn, New York City, 13 rounds. Louis, 199½; Conn, 174. Referee, Eddie Joseph.

Sept. 29, 1941—Joe Louis knocked out Lou Nova, New York City, 6 rounds. Louis, 202¼; Nova, 202½. Referee, Arthur Donovan.

Jan. 9, 1942—Joe Louis knocked out Buddy Baer, in Naval Relief Fund bout, New York City, 1 round. Donated Purse to Naval Relief Fund. Louis, 206½; Baer, 250. Referee, Frank Fullum.

March 27, 1942—Joe Louis knocked out Abe Simon in Army Relief Fund bout, New York City, 6 rounds. Donated Purse to Army Relief Fund. Louis, 207½; Simon, 255¼. Referee, Eddie Joseph.

June 19, 1946—Joe Louis knocked out Billy Conn, New York City, 8 rounds. Louis, 207; Conn, 182. Referee, Eddie Joseph.

Sept. 18, 1946—Joe Louis knocked out Tami Mauriello, New York City, 1 round. Louis 211¼; Mauriello, 198. Referee, Arthur Donovan.

Dec. 5, 1947—Joe Louis defeated Jersey Joe Walcott on points, New York City, 15 rounds. Louis 211, Walcott, 194½. Referee Ruby Goldstein. Split decision, Referee voted for Walcott, Judges voted for Louis.

June 25, 1948—Joe Louis knocked out Jersey Joe Walcott, New York City, 11 rounds. Louis, 213½; Walcott, 194¾. Referee, Frank Fullam.

History of the Light Heavyweight Class

The light heavyweight class came into being in 1903. It was fathered by Lou Houseman, Chicago newspaper man and boxing promoter. Houseman was managing Jack Root, who, after scoring many victories as a middleweight, had outgrown that division. Houseman conceived the idea that a grade should be established to include men between the middle class, then set at 158 pounds, and the heavyweights, with such big fellows as Jim Jeffries, scaling 216 pounds, as leader.

Sports editors throughout the country supported the Houseman proposition, which set the scaling mark for the light heavyweight division at 175 pounds. James Coffroth also lays claim to starting the division.

April 22, 1903—Jack Root and Kid McCoy met at Detroit, Mich., in a ten round bout, with the new championship title at stake. Root clearly outpointed McCoy and was awarded the decision.

July 4, 1903—George Gardner became light heavyweight champion by knocking out Jack Root in 12 rounds at Buffalo, N. Y.

November 25, 1903—Bob Fitzsimmons succeeded George Gardner as light heavyweight champion, winning a 20 round decision on points before a San Francisco club.

December 20, 1905—The title passed to

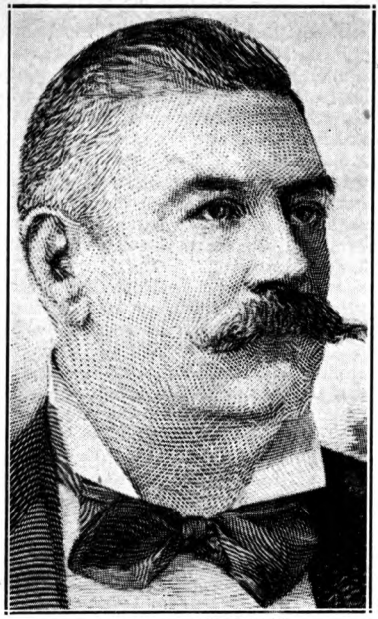

JOHN L. SULLIVAN
Roxbury, Mass.

JAMES J. CORBETT
San Francisco, Calif.

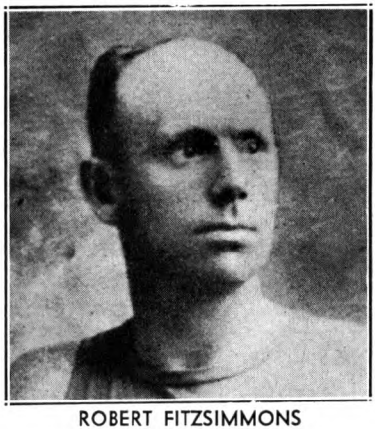

ROBERT FITZSIMMONS
Cornwall, England

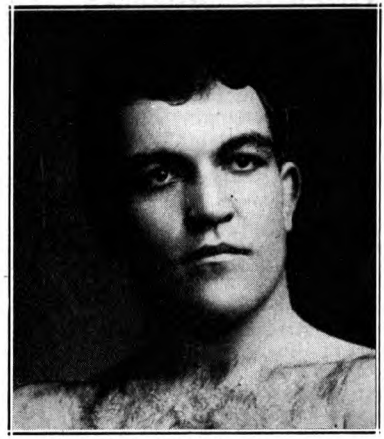

JAMES J. JEFFRIES, California

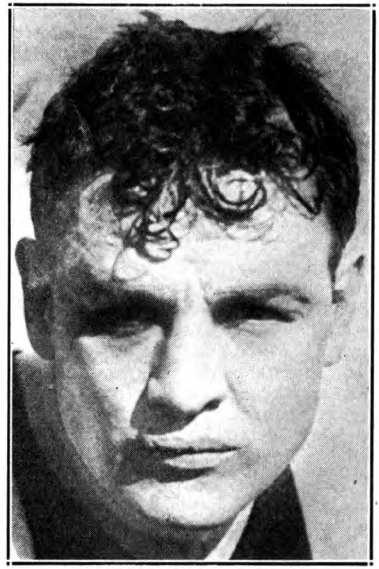

MARVIN HART, Kentucky

TOMMY BURNS, Canada

Philadelphia Jack O'Brien, on a knockout of Fitzsimmons at San Francisco in 12 rounds.

O'Brien, although recognized as the light heavyweight champion, went on fighting heavyweights without attempting to defend the title up to the time of his retirement from the ring, in 1912.

May 28, 1912—Jack Dillon, known as the Giant Killer, claimed the light heavyweight title, but like O'Brien, devoted most of his time to meeting genuine heavies. But on October 24, 1916, Battling Levinsky, scaling below the 175 pound mark, defeated Dillon in 12 rounds on points, at Boston, and was recognized as king of the light heavyweight division.

October 12, 1920—Georges Carpentier of France, knocked out Levinsky in four rounds, at Jersey City, N. J.

Carpentier was light heavyweight champion of Europe, and by defeating Levinsky became world's titleholder of the class.

January 23, 1922—Gene Tunney outpointed Battling Levinsky in 12 rounds and took over the American title, which he lost on a point decision to Harry Greb in the old Madison Square Garden on May 23, 1922, in 15 rounds.

September 24, 1922—Battling Siki, Senegalese Negro, knocked out George Carpentier in Paris, in 6 rounds, winning the world's light heavyweight title.

February 23, 1923—Tunney outpointed Greb in 15 rounds in Madison Square Garden but relinquished his claim to the light heavyweight title by entering the heavyweight ranks.

March 17, 1923—Mike McTigue whipped Siki on points at Dublin, Ireland, in 20 rounds and became the light heavyweight champion of the world.

On May 30, 1925—Paul Berlenbach defeated McTigue on points in New York, in 15 rounds.

July 16, 1926—Paul Berlenbach was defeated on points in 15 rounds in Brooklyn, by Jack Delaney.

Delaney entered the heavyweight ranks in 1927, and the light heavyweight title was reclaimed by Mike McTigue.

October 27, 1927—Tommy Loughran became light heavyweight champion, by outpointing McTigue in 15 rounds in New York.

Loughran gave up his title in August, 1929, to join the heavyweight division. A tourney to determine Loughran's successor was arranged by the New York State Athletic Commission. In the final of this tournament, Jimmy Slattery outpointed Lou Scozza at Buffalo, on February 10, 1930, in 15 rounds.

The National Boxing Association ignored the New York Commission's choice and declared Maxie Rosenbloom king of the grade.

June 25, 1930—Rosenbloom clinched his claim to the light heavyweight championship by decisively outpointing Slattery in 15 rounds at Buffalo, and defeated him again on a 15 round decision in Brooklyn, August 5, 1931.

November 16, 1934—Bob Olin became light heavyweight champion by outpointing Maxie Rosenbloom in 15 rounds in New York.

October 31, 1935—Bob Olin lost the title to John Henry Lewis on a 15 round decision at St. Louis, Mo.

John Henry Lewis resigned to enter the heavyweight class and in an elimination tournament, Melio Bettina and Tiger Jack Fox were the survivors. They fought in Madison Square Garden on February 4, 1939, Fox was stopped in ninth round.

September 25, 1939—Billy Conn defeated Melio Bettina, 15 rounds, Madison Square Garden, to win international recognition as world light heavyweight champion.

June 4, 1941—Billy Conn retired as light heavyweight king to enter heavyweight ranks and fight Joe Louis for the title.

June 12, 1941—Anton Christoforidis defeated Melio Bettina, Cleveland, O., in N.B.A. elimination tournament for N.B.A. crown.

May 22, 1941—Gus Lesnevich defeated Anton Christoforidis, Madison Square Garden, 15 rounds, to decide U. S. supremacy.

August 26, 1941—Gus Lesnevich defeated Tami Mauriello, Madison Square Garden, 15 rounds, Mauriello being the leading challenger, following the knockout of Jimmy Webb, New York's champion. Webb was matched with Lesnevich but the knockout eliminated Webb.

The British and European boxers were inactive due to the European war, and in view of the superiority of the American light heavyweights over those of Continental Europe and England at the time, international recognition as world champion was given to Lesnevich and he became Conn's successor. He successfully defended his title against Freddie Mills in 1946, and Billy Fox in 1947.

July 26, 1948—Freddie Mills defeated Gus Lesnevich, Lndon, 15 rounds, to become champion.

History of the Middleweight Class

April 13, 1867—The first American pugilist to obtain recognition as middleweight champion was Tom Chandler, when he defeated Dooney Harris with bare knuckles in 23 rounds in San Francisco, for a $5,000 side bet.

July 17, 1872, George Rooke challenged Chandler. The latter ignored the defiance and the title passed to Rooke, who lost it to Mike Donovan. The retirement of Donovan in 1882, left the middleweight throne vacant until two years later, when George Fulljames of Toronto, Ontario, Canada, issued a challenge to any middleweight in the world.

Jack Dempsey, later to become known as "the Nonpareil," accepted the Fulljames challenge, and the men met at Toronto on August 30, 1884. They fought with heavy driving gloves, and Fulljames was knocked out in the 22nd round.

From then on, Dempsey successfully defended the middleweight crown until August

27, 1889, when he was knocked out by George La Blanche, "the Marine," in the 32nd round of a battle at San Francisco. The knockout punch was a "pivot blow," subsequently declared foul, and the use of which was barred in this country and abroad. La Blanche was overweight in this battle and Dempsey was still recognized as title holder.

January 14, 1891, Dempsey lost the title to Bob Fitzsimmons at New Orleans by a knockout in 13 rounds.

Fitzsimmons, who found he could not continue to fight at 154 pounds and retain his strength, availed himself of the privilege then possessed by all champions, of altering weight standards to suit their own convenience, and named 158 pounds as the middleweight class limit.

It was at this weight that he met and knocked out his countryman—Dan Creedon, at New Orleans, on September 26, 1894 in 2 rounds.

This was Fitzsimmon's only defense of the middleweight crown, as his fight with Hall was at 163 pounds for Fitz and 167½ for Hall. Fitz entered the heavyweight ranks, and subsequently won the blue ribbon of the ring by knocking out James J. Corbett, in 1897, at Carson City, Nev. During the intervening years Fitz's battles were all fought at catchweights, but he continued to pose as middleweight king until after his victory over Corbett. Then he no longer made any pretense of being able to make 158 pounds, and Tommy Ryan was universally recognized as middleweight champion, having defeated the best men in his division.

Tommy Ryan, Kid McCoy and Philadelphia Jack O'Brien laid claim to the title and each had a host of supporters.

In 1907, Ryan retired after he had defeated all comers and had been generally recognized as the king of the division.

The best among the newcomers was Stanley Ketchel. He was awarded the honors by international scribes after he had whipped Jack Twin Sullivan at San Francisco, Cal., February 22, 1907.

September 7 of the year following, Ketchel was knocked out in 12 rounds at Los Angeles by Billy Papke.

November 26, 1908, Ketchel turned the tables on his former conqueror, knocking Papke out in 11 rounds at San Francisco.

October 15, 1910, Stanley Ketchel was shot and killed by a ranch-hand named Walter Dipley, at Conway, Mo.

Billy Papke claimed the title, and defended it against Willy Lewis at Paris, France, on March 19, 1910, winning on a knockout in three rounds. Cyclone Johnny Thompson outpointed Papke in 20 rounds at Sydney, Australia, on February 11, 1911, but by the following year Thompson had outgrown the middleweight class.

Papke's claim to the leadership of the 158 pounders, though disputed by such crack performers as Mike Gibbons, Jimmy Clabby, Frank Mantell, Jeff Smith and Eddie McGoorty, was generally recognized as valid, until he lost on a foul in 15 rounds to Frank Klaus, in Paris, France, on March 5, 1913.

December 23, 1913, Klaus was knocked out by George Chip, at Pittsburgh, in 5 rounds.

Al McCoy then became middleweight champion by knocking out George Chip before a Brooklyn club in one round, on April 7, 1914.

In 1915 the weight for the middleweight class was set at its present limit of 160 pounds.

November 14, 1917—McCoy lost the title to Mike O'Dowd, who kayoed him in 6 rounds, in Brooklyn.

May 6, 1920—Johnny Wilson took a 12 round decision over O'Dowd in Boston. The verdict was protested as unfair by O'Dowd's backers, and was severely criticized by some sport critics. But Wilson claimed the title and was recognized.

March 17, 1921, he clinched his claim by decisively defeating O'Dowd in a 15 round battle at New York, being returned winner on points.

July 27, 1921—Johnny Wilson was awarded a decision on a foul in the 7th round of a bout with Bryan Downey at Cleveland, Ohio. A singular situation then arose, for the members of the Cleveland boxing commission refused to abide by the referee's verdict, claiming that Wilson had lost by a knockout. The press did not support the stand taken by the commission.

August 31, 1923—Johnny Wilson was dethroned by Harry Greb who outpointed him in a 15 round battle for the middleweight championship at the Polo Grounds.

December 4, 1923—Greb eliminated Bryan Downey from the title-claiming list by decisively whipping him in 10 rounds at Pittsburgh, Pa., whereupon Downey retired from the ring.

Harry Greb remained champion for a period less than two weeks short of three years.

February 26, 1926—Greb was outpointed by Tiger Flowers at New York, in 15 rounds, Flowers thus becoming the first Negro to hold the middleweight title.

December, 1926—Mickey Walker succeeded Flowers, when he was given a ten round decision over the clever Negro at Chicago, Ill. Walker held the championship crown until June 19, 1931, when he quit the class.

Two elimination tournaments were staged —one by the New York Boxing Commission —the other by the National Boxing Association, the object in each case being to select a new titleholder.

Gorilla Jones came out on top in the N.B.A. tourney, and Ben Jeby was okayed as champion by the New Yorkers.

Gorilla Jones went to Paris, France, where he fought Marcel Thil, European middleweight champion.

June 11, 1932—Jones lost on a foul to Marcel Thil in the eleventh round. Thil was at once recognized as world's champion by the N.B.A., and the International Boxing Union. But the New York Boxing Commis-

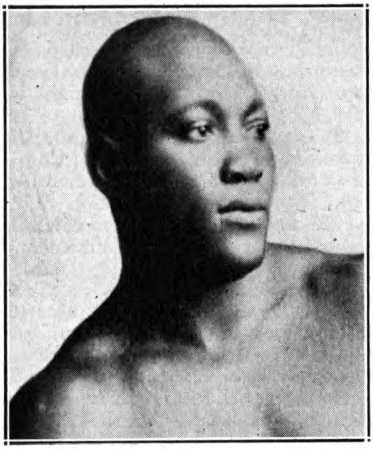

JACK JOHNSON, Galveston, Texas

GENE TUNNEY, New York, N. Y.

JESS WILLARD, Kansas

JACK SHARKEY, Boston, Mass.

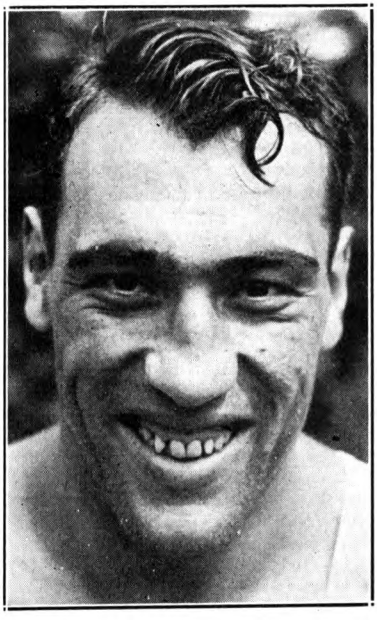

PRIMO CARNERA, Sequals, Italy

sion refused to concur in this decision, and insisted that Ben Jeby was champion.

Thil added lustre to his laurels by whipping both the British champion, Len Harvey and the German champion, Eric Seelig. By so doing, Thil undoubtedly established himself as the world's outstanding middleweight, having defeated every champion in that class, except the New York commission title holder.

August 9, 1933—Ben Jeby was knocked out in 7 rounds by Lou Brouillard, at New York City, the latter thus acquiring what the New York Commission designated as the middleweight title.

October 30, 1933—Brouillard was outpointed in 15 rounds by Vince Dundee, in Boston.

October 11, 1934—Dundee lost a 15 round decision to Teddy Yarosz in Pittsburgh, Pa.

September 19, 1935—Yarosz was outpointed by Babe Risko in 15 rounds, in Pittsburgh.

February 19, 1936—Freddy Steele outpointed Babe Risko in 15 rounds, in Seattle, Wash. It should be noticed that in all of these five battles nothing more than the American middleweight championship could have been at stake, as Thil held the world title. Hence each of the victors in these American contests, was U. S. champion only and not world title holder.

Brouillard had lost to Thil on a foul in 6 rounds at Paris, France, on February 15, 1937. Misled by a story published in the Paris Soir to the effect that Thil had retired, THE RING MAGAZINE listed Fred Steele as world's middleweight champion. The retirement story was denied by Thil, and consequently THE RING then supported Thil in his claim that he was still the world's middleweight titleholder.

Marcel Thil came to America and was matched with Fred Apostoli. In order to protect Steele from the possible danger of losing the title with which they had endowed him, the members of the New York Boxing Commission refused to sanction the Thil-Apostoli bout, unless both principals signed an agreement stipulating that no championship was at stake, no matter what the weight. Absurd as it may seem, this was done. Such action was altogether contrary to the spirit of fair play, as both men scaled below the middleweight limit, and the world's middleweight title should have gone to the winner.

September 23, 1937—Apostoli defeated Thil in 10 rounds at the Polo Grounds in New York, on the Carnival of Champions card, but did not claim the crown, because of the agreement he had made with the French champion.

Prior to this, July 11, 1936, Babe Risko had lost to Freddy Steele in Seattle in 15 rounds in an N.B.A. title match and the officials of the National Boxing Association tagged Steele the champion.

Freddie also had gained the New York support, hence, though Apostoli had properly gained the world championship by defeating the real crown wearer at the weights, he was prevented from gaining the title because under compulsion of the New York Commission, he had to sign an agreement which kept him from claiming the championship if he beat Thil.

The New York Commission then tried to arrange a Steele-Apostoli fight for the title, to decide international supremacy, but failed.

An overweight match was arranged in which Apostoli came in one and a half pounds over the limit (by agreement), and in that bout, January 7, 1938, he stopped Steele in the ninth, after Freddy had been given a rest on a claim of foul. The bout was held in the Garden.

Steele refused to give Apostoli another chance at the weight.

July 26, 1938—Al Hostak knocked out Steele in one round to win the championship of the N.B.A., at Seattle.

Nov. 1, 1938—Al Hostak lost title to Solly Krieger, Seattle, Wash., in 15 rounds, decision. (N.B.A. middleweight title.)

June 27, 1939—Solly Krieger knocked out by Hostak in 4 rounds, at Seattle. (N.B.A. middleweight title.)

October 2, 1939—Fred Apostoli was knocked out by Ceferino Garcia, 7 rounds, Madison Square Garden. (For New York version of world title.)

January 29, 1940—Al Hostak lost to Tony Zale, Chicago, 10 rounds (N.B.A. title match.)

On the other side of the picture, Fred Apostoli had been okayed as champion by the New York Commission which dethroned Steele because he refused to meet Apostoli.

May 24, 1940—Ceferino Garcia was defeated by Ken Overlin, Garden, 15 rounds. (For New York's version of world title.)

May 9, 1941—Billy Soose defeated Ken Overlin, Garden, 15 rounds. (For New York version of world title.)

Therefore at the time there were two title holders, an N.B.A. champion, Tony Zale, and the other, Billy Soose, backed by the New York Commission as world title-holder. Neither, however, was recognized internationally.

But on November 28, Soose voluntarily gave up his claim to the crown because of weight difficulties, and entered the light heavyweight division. Zale was then matched with the outstanding contender, Georgie Abrams, three times victor over Soose, and on November 28, the Zale-Abrams fight in Madison Square Garden definitely decided the world championship with Zale the winner. He successfully defended his title on September 29 when he knocked out Rocky Graziano in the sixth round.

On July 16, 1947 Rocky Graziano knocked out Tony Zale in Chicago in six rounds to win the crown.

June 10, 1948—Tony Zale knocked out Graziano in three rounds at Newark to regain the title.

September 21, 1948—Marcel Cerdan stopped Tony Zale at the Roosevelt Stadium. Zale was unable to come out for the twelfth round.

History of the Welterweight Class

The welterweight class came into being about 1880. It was established to bridge the gap between the lightweight and middleweight divisions, with a scaling mark first set at 142 pounds, and later raised to 145. American records show Paddy Duffy as the first champion of the grade, in the early eighties. When Duffy retired, the title was in abeyance several years, until fought for by Mysterious Billy Smith and Danny Needham, in 1892. The lineup of champions in this division follows:

Dec. 14, 1892—Mysterious Billy Smith knocked out Danny Needham at San Francisco, 14 rounds.

July 26, 1894—Tommy Ryan outpointed Mysterious Billy Smith at Minneapolis, Minn., in 20 rounds.

March 2, 1896—Kid McCoy knocked out Tommy Ryan at Maspeth, L. I., in 15 rounds.

(McCoy and Ryan both outgrew welter class, and Mysterious Billy Smith again claimed the title.)

Jan. 15, 1900—Rube Ferns won from Mysterious Billy Smith on a foul, at Buffalo, in 20 rounds.

Oct. 16, 1900—Matty Matthews outpointed Rube Ferns at Detroit, Mich., in 15 rounds.

May 24, 1901—Rube Ferns knocked out Matty Matthews at Toronto, Canada, in 10 rounds.

Dec. 18, 1901—Joe Walcott knocked out Rube Ferns at Fort Erie, Canada, in 5 rounds.

April 30, 1904—Dixie Kid won on a foul from Walcott at San Francisco, in 20 rounds.

(Decision was disputed. Dixie Kid went abroad, outgrew welter grade. Walcott was again recognized as champion.)

Oct. 16, 1906—Honey Mellody outpointed Joe Walcott at Chelsea, Mass., in 15 rounds.

April 23, 1907—Mike (Twin) Sullivan outpointed Honey Mellody at Los Angeles, Cal., in 20 rounds.

(Sullivan outgrew the class. The title was variously claimed by Jimmy Gardner, Jimmy Clabby, Ray Bronson, Clarence (Kid) Ferns, Mike Gibbons, Kid Graves, Mike Glover, Ted Lewis and Jack Britton for several years, but none was recognized as crown-wearer until Ted Lewis established his claim in 1915.)

August 31, 1915—Ted Lewis outpointed Jack Britton at Boston, Mass., in 12 rounds.

(This was the first of several bouts between Lewis and Britton, with varying results over a period of nearly four years, until 1919, when Britton kayoed Lewis, and clinched his right to the title.)

March 17, 1919—Jack Britton knocked out Ted Lewis at Dayton, Ohio, in 9 rounds.

Nov. 1, 1922—Mickey Walker outpointed Jack Britton at Madison Square Garden, in 15 rounds.

May 30, 1926—Pete Latzo outpointed Mickey Walker at Scranton, Pa., in 10 rounds.

June 3, 1927—Joe Dundee outpointed Pete Latzo at Polo Grounds, New York, in 15 rounds.

July 25, 1929—Jackie Fields won on a foul from Joe Dundee at Detroit, Mich., in 2 rounds.

May 9, 1930—Young Jack Thompson outpointed Jackie Fields at Detroit, Mich., in 15 rounds.

Sept. 5, 1930—Tommy Freeman outpointed Young Jack Thompson at Cleveland, Ohio, in 15 rounds.

April 14, 1931—Young Jack Thompson knocked out Tommy Freeman at Cleveland, Ohio, in 12 rounds.

Oct. 23, 1931—Lou Brouillard outpointed Young Jack Thompson at Boston, Mass., in 15 rounds.

Jan. 28, 1932—Jackie Fields outpointed Lou Brouillard at Chicago, Ill., in 10 rounds.

Feb. 22, 1933—Young Corbett, III, outpointed Jackie Fields at San Francisco, Cal., in 10 rounds.

May 29, 1933—Jimmy McLarnin knocked out Young Corbett, III, at Los Angeles, Cal., in 1 round.

May 28, 1934—Barney Ross outpointed Jimmy McLarnin at Madison Square Garden Bowl in 15 rounds.

Sept. 17, 1934—Jimmy McLarnin outpointed Barney Ross at Garden Bowl, Long Island City, N. Y., in 15 rounds.

May 28, 1935—Barney Ross outpointed Jimmy McLarnin at Polo Grounds, N. Y. City, in 15 rounds.

May 31, 1938—Henry Armstrong outpointed Barney Ross at Garden Bowl, Long Island City, N. Y., in 15 rounds.

Oct. 4, 1940—Fritzie Zivic outpointed Henry Armstrong in Madison Square Garden, in 15 rounds.

Jan. 17, 1941—Zivic knocked out Armstrong in 12 rounds. For title, in Madison Square Garden.

July 29, 1941—Freddie (Red) Cochrane outpointed Fritzie Zivic at Ruppert Stadium, Newark, N. J., in 15 rounds.

Feb. 1, 1946—Marty Servo knocked out Freddie Cochrane in 2:54 minutes of the fourth round in Madison Square Garden to win the title—Eddie Josephs was the referee.

On Aug. 10, Servo signed to meet Ray Robinson for the title and after two postponements, Servo abdicated the throne. He retired due to a nose injury.

The New York Commission attempted to get an elimination under way with Robinson to draw a bye. None of the contenders, however, would agree to fight Ray except Tommy Bell. Whereupon the N. Y. Commission and the N. B. A. agreed to recognize the winner of a Robinson-Bell bout staged in Madison Square Garden on December 20, 1946 as the world champion.

Robinson gained the title via the decision route in 15 rounds.

History of the Lightweight Class

The first recorded lightweight champion of American listing was Abe Hicken, whose reign extended from 1868 to 1872, when he retired. Elimination battles between Johnny Clark, Billy Edwards and Arthur Chambers resulted in the last named taking the lightweight title.

Chambers retired in 1879. Until 1883 there was no recognized leader of the class. Then Nonpareil Jack Dempsey forged to the front of the division. But Dempsey quickly outgrew the lightweight class, and in 1885, Jack McAuliffe claimed and held the title, which he defended successfully until his retirement in 1896, undefeated.

McAuliffe was undisputed lightweight champion of America, but never held the world title, his battle for the world crown, with Jem Carney of England, on Nov. 16, 1887, having resulted in a 74 round draw. He was succeeded by Kid Lavigne of Saginaw Mich. Other title battles were:

June 1, 1896—Kid Lavigne knocked out Dick Burge at London, England, in 17 rounds.

(The victor became lightweight champion of the world, thus bringing the title to America.)

July 3, 1899—Frank Erne outpointed Kid Lavigne at Buffalo, N. Y., in 20 rounds.

May 12, 1902—Joe Gans knocked out Frank Erne at Fort Erie, Canada, in one round.

Oct. 31, 1904—Joe Gans won from Jimmy Britt on a foul at San Francisco, in 20 rounds.

(Britt had previously set up a claim to the lightweight title, on the plea that Gans had ignored his challenge for a fight at 133 pounds. Britt's claim was never taken seriously.)

July 4, 1908—Battling Nelson knocked out Joe Gans at San Francisco, in 17 rounds.

February 22, 1910—Ad Wolgast knocked out Battling Nelson at Port Richmond, Cal., in 40 rounds.

Nov. 28, 1912—Willie Ritchie won from Ad Wolgast on a foul at Daly City, Cal., in 16 rounds.

July 7, 1914—Freddy Welsh outpointed Willie Ritchie at London, England, in 20.

May 28, 1917—Benny Leonard knocked out Freddy Welsh at Manhattan Casino, New York City, in nine rounds.

(Leonard retired undefeated in 1925. Jimmy Goodrich emerged as winner of an elimination tourney designed to provide successor to Leonard.)

July 3, 1925—Jimmy Goodrich knocked out Stanislaus Loayza at Long Island City, in 2 rounds.

Dec. 7, 1925—Rocky Kansas outpointed Jimmy Goodrich at Buffalo, N. Y., in 15.

July 3, 1926—Sammy Mandell outpointed Rocky Kansas at Chicago, Ill.,in 10 rounds.

July 17, 1930—Al Singer knocked out Sammy Mandell, Yankee Stadium, New York City, 1 round.

Nov. 14, 1930—Tony Canzoneri knocked out Al Singer at Madison Square Garden, New York City, 1 round.

June 23, 1933—Barney Ross outpointed Tony Canzoneri at Chicago, Ill., in 10 rounds.

(Ross vacated lightweight throne in 1935, having outgrown the class. Tony Canzoneri won an elimination tourney designed to provide Ross's successor, and regained the title.)

May 10, 1935—Tony Canzoneri outpointed Lou Ambers in Madison Square Garden, New York City, in 15 rounds.

Sept. 4, 1936—Lou Ambers outpointed Tony Canzoneri, in Madison Square Garden, New York City, in 15 rounds.

August 17, 1938—Henry Armstrong outpointed Lou Ambers in Madison Square Garden, New York City, in 15 rounds.

Aug. 22, 1939—Lou Ambers outpointed Henry Armstrong, Yankee Stadium to regain title.

May 10, 1940—Lew Jenkins knocked out Lou Ambers in Madison Square Garden, New York City, in 3 rounds.

Dec. 19, 1941—Sammy Angott defeated Lew Jenkins, Madison Square Garden, 15 rounds, decision.

Nov. 13, 1942, Angott announced retirement, leaving title vacant. January 3, 1943, Angott announced his comeback as challenger for his old title.

Jack was designated as world champion by New York Commission, and on May 21, he lost that crown in 15 rounds to Bob Montgomery. Nov. 19, he regained New York's version of championship, by beating Montgomery in 15 rounds, but on March 3, 1944, Montgomery regained the title by outpointing Jack in 15 rounds.

On November 26 Montgomery and Wesley Mouzon fought in the Convention Hall in Philadelphia for the New York supported title and Mouzon, who previously had knocked out Bob in an overweight match, was kayoed in the eighth round.

In the meantime, the N.B.A. sanctioned a title bout in Hollywood between Angott and Slugger White and Angott became the N.B.A. world champion by winning in 15 rounds.

On March 8, 1944 Juan Zurita defeated Angott in 15 rounds in Hollywood and became the N.B.A. title holder.

On April 18, 1945, in Mexico City, Ike Williams, Trenton, N. J., knocked out Juan Zurita, Mexico, in 2 rounds.

On September 26 Williams successfully defended his portion of the title, the N.B.A crown, by scoring a K.O. over Ronnie James British Empire lightweight king, in London in the ninth round, thus strengthening his claim on the international title.

On August 4, 1947 Ike Williams knocked out Bob Montgomery in six rounds in Philadelphia to gain the international title.

History of the Featherweight Class

Two ounce gloves were partly beginning to supersede bare knuckles, and the Queensberry rules were coming into vogue during the late Eighties, when Dal Hawkins and Freddy Bogan fought 75 rounds for the featherweight title at San Francisco in 1889. The fight, held indoors, was halted by darkness, and resumed the day following, when Bogan knocked out Hawkins in the 15th round.

Hawkins outgrew the class, the weight of which, now 126 pounds, was then set at from 118 to 122 pounds.

March 31, 1889—Ike Weir and Frank Murphy fought to a draw, at Kouts, Ind., 80 **rounds. (Designated as world title bout.)**

January 13, 1890—Billy Murphy knocked out Ike Weir at San Francisco, in 14 rounds.

April 25, 1891—Ike Weir and Johnny **Griffin fought at Nantucket, Mass. The bout** was stopped by police in round 4.

(Griffin had claimed title during Billy **Murphy's absence in Australia.**

Sept. 6, 1892—George Dixon knocked out Jack Skelly at New Orleans, in 8 rounds, **winning world featherweight championship.**

(Dixon had outgrown bantam division, of which he was king. The following March, Dixon was presented with a diamond belt emblematic of the featherweight title.)

Oct. 4, 1897—Solly Smith outpointed George Dixon at San Francisco, in 20 rounds.

(Dixon's manager, O'Rourke, allowed Smith to come in at 120 pounds. O'Rourke claimed that, as the featherweight limit was 118 pounds, Dixon had not lost his title. When Dixon later lost the championship to McGovern, they fought at 118 pounds. Dixon's claim was recognized universally, as the champion in those days had the authority to name the class limit.)

Jan. 9, 1900—Terry McGovern stopped George Dixon at New York City, in 8 rounds.

Nov. 28, 1901—Young Corbett knocked out Terry McGovern at Hartford, Conn., in 2 rounds.

(The weight was 126 pounds, nevertheless the bout was billed as being for the featherweight championship. Corbett could never make the feather limit, and did not attempt to do so. When he and McGovern both competed in the lightweight class, Abe Attell claimed the featherweight championship. His claim was disputed by Brooklyn Tommy Sullivan.)

April 30, 1908—Abe Attell knocked out Brooklyn Tommy Sullivan at San Francisco, in 4 rounds after losing in a non-title bout on a foul in 5 rounds on October 13, 1904 at St. Louis.

February 22, 1912—Johnny Kilbane outpointed Abe Attell at Los Angeles, Cal., in 20 rounds.

June 2, 1923—Eugene Criqui knocked out Johnny Kilbane at Polo Grounds,, New York City, 6 rounds.

July 26, 1923—Johnny Dundee outpointed Eugene Criqui at Polo Grounds, New York City, in 15 rounds.

(In 1925, when Dundee outgrew featherweight class, an elimination tourney to determine his successor was won by Louis (Kid) Kaplan.)

Jan. 2, 1925—Louis (Kid) Kaplan knocked out Danny Kramer, in Madison Square Garden, New York City, in 9 rounds.

(By 1927 Kaplan outgrew the class. An elimination tourney made Benny Bass leading contender.)

Sept. 12, 1927—Benny Bass outpointed Red Chapman at Philadelphia, Pa., in 10 rounds., Chapman being the N. B. A. champion.

Feb. 10, 1928—Tony Canzoneri outpointed Benny Bass in Madison Square Garden. New York City, in 15 rounds, to clinch world title.

Sept. 28, 1928—Andre Routis outpointed Tony Canzoneri at N. Y. C., in 15 rounds.

Sept. 29, 1929—Battling Battalino outpointed Andre Routis at Hartford, Conn., in 15 rounds.

(By 1932 Battalino outgrew the class. An N.B.A. elimination tournament was won by Tommy Paul of Buffalo.)

May 26, 1932—Tommy Paul outpointed Johnny Pena at Detroit, Mich., in 15 rounds. **(For N.B.A. title.)**

May 26, 1932—Kid Chocolate knocked out Lew Feldman in Brooklyn, N. Y., in 12 rounds. This bout was recognized by the New York Commission as for the featherweight championship because Paul had previously lost to Feldman. The N.B.A. had not sanctioned the Feldman-Paul fight as for the crown.

Jan. 13, 1933—Freddie Miller outpointed Tommy Paul at Chicago, Ill., in 10 rounds in an N.B.A. championship fight which New York refused to recognize.

Miller proceeded to clean up the cream of the world's contenders. He traveled all over Europe and beat all rivals, losing only two fights out of 34 and engaged in two draws. He lost only to one outstanding champion in Europe, Maurice Holtzer of France, in an overweight bout.

May 11, 1936—Miller lost to Petey Sarron, Washington, D. C., in 15 rounds.

October 29, 1937—Henry Armstrong knocked out Sarron, Madison Square Garden, in 6 rounds, to win world title.

1938—Henry Armstrong retired as featherweight champion.

The New York State Commission, recognizing Mike Belloise of New York and Joey Archibald of Pawtucket, R. I., as the outstanding contenders, arranged a match for the St. Nicholas A. C. of New York and Archibald won the fight and recognition.

Oct. 17, 1938—Joey Archibald won decision from Mike Belloise, 15 rounds.

May 20, 1940—Joey Archibald lost to Harry Jeffra, 15 rounds, Baltimore, Md.

May 12, 1941—Joey Archibald beat Harry Jeffra, 15 rounds, Washington, D. C.

Sept. 11, 1941—Chalky Wright knocked out Joey Archibald, Washington, D. C., 11 rounds.

Pete Scalzo, on Dec. 5, 1938, knocked out Archibald in 2 rounds in an overweight match, and thereafter, tried desperately to get Archibald in a title bout but was unsuccessful. When he refused to meet Scalzo, the N.B.A. declared Scalzo the champion and vacated Archibald's title, and when Archibald fought Jeffra in Baltimore, only New York and Maryland recognized it as for the crown. But there could be no doubt that Archibald was champion and Jeffra, when he won, became successor to the crown.

As a result of this dispute the N.B.A. had Scalzo as its champion and when Scalzo was knocked out by Richard Lemos at Los Angeles, in 5 rounds, July 1, 1941, Lemos received N.B.A. recognition. On Nov. 18, Lemos lost the N.B.A. title to Jackie Wilson. Wright in 1941 was the world champion.

Nov. 20, 1942—Willie Pep defeated Chalky Wright, Madison Square Garden, 15 rounds, decision. On January 18, 1943, Wilson lost the N.B.A. crown to Jackie Callura of Canada. The N.B.A. crown passed from Callura to Phil Terranova, by a knockout in 8 rounds on August 16, 1943, and Terranova lost it to Sal Bartolo on May 5, 1944 in 15 rounds in Boston.

Willie Pep was recognized as the international champion. Pep joined the Navy on June 16, 1943 and was honorably discharged on February 15, 1944. He defended his title against Chalky Wright in the Garden on September 29, 1944 and won in 15 rounds. He then joined the Army. Since then Pep successfully defended the crown against Sal Bartola (twice), Chalky Wright and Phil Terranova.

Oct. 29, 1948—Sandy Saddler scored a four round knockout over Willie Pep at Madison Square Garden, New York, to win the world title.

History of the Bantamweight Class

No authentic, continuous records of the bantamweight division during London Prize Ring days were ever kept, but it is known that Charley Lynch was American champion in 1856 when he went to England, where he won and lost several battles. He claimed the world's bantam title when he defeated Simon Finighty in 43 rounds. Lynch returned home and retired soon afterwards. He was born in New York, weighed 112 pounds and was five feet, four inches in height. The title then lapsed, until claimed in 1887 by Tommy Kelly, the "Harlem Spider." Championship bouts were staged as follows:

May 10, 1888. Tommy Kelly drew with George Dixon at Boston, in 9 rounds. (The weight was 105 pounds, and Dixon's manager, Tom O'Rourke, claimed the bantam crown for the colored lad at that mark, which was afterwards advanced to 112 then to 115 pounds, and finally to the present scaling of 118 pounds.)

June 27, 1890. George Dixon stopped Nunc Wallace at London, England, in 18 rounds. (This was for the world's bantam championship, Wallace scaling 113 against Dixon's 112 pounds.)

Oct. 23, 1890. George Dixon outpointed Johnny Murphy at Providence, R. I., in 40 rounds.

March 31, 1891. George Dixon stopped Cal McCarthy at Troy, N. Y., in 22 rounds.

July 28, 1891. George Dixon knocked out Abe Willis at San Francisco, in 5 rounds. (In the following year Dixon outgrew the bantam grade and entered the featherweight division.)

Sept. 15, 1894. Jimmy Barry knocked out Casper Leon at Lamont, Ill., in 28 rounds. (With this victory, Jimmy Barry claimed the bantam championship, vacant since Dixon relinquished the title in 1892.)

Dec. 6, 1897. Jimmy Barry knocked out Walter Croot at London, England, in 20 rounds. (This bout gave Barry the world's title. Croot died after the knockout, but Barry was exonerated by a coroner's jury.)

Sept. 12, 1899. Terry McGovern knocked out Pedlar Palmer at Tuckahoe, N. Y., in 1 round. (This victory over England's champion gave McGovern the world's title, Jimmy Barry having retired undefeated. In 1900 McGovern vacated the bantam title and joined the featherweight ranks.

March 18, 1901. Harry Harris outpointed Pedlar Palmer at London, England, in 15 rounds. (This was an international match, with the world's bantam title at stake, McGovern having entered the featherweight division. Harris also became a featherweight in the year following.)

Jan. 23, 1902. Harry Forbes knocked out Danny Dougherty at St. Louis, in 4 rounds. (Forbes had beaten most of the crack bantams, and his claim to the American title was universally recognized. But in 1903, he beat Andy Tokell in 10 rounds in Detroit, thus winning the world crown, Tokell being the British champion.

Aug. 13, 1903. Frankie Neil knocked out Harry Forbes at Oakland, Cal., 2 rounds.

Oct. 17, 1904. Joe Bowker outpointed Frankie Neil at London, England, in 20 rounds. (Bowker, British champion, won the world's title, but outgrew the bantam class the same year. Both Digger Stanley of England and Jimmy Walsh of Boston, claimed the title. One was recognized in the U. S., the other in England.)

Oct. 20, 1905. Jimmy Walsh outpointed Digger Stanley at Chelsea, Mass., in 15 rounds. (Walsh claimed the bantamweight title after beating Stanley, England's champion. By 1907 both had outgrown the class.)

March 6, 1910. Johnny Coulon knocked out Jim Kendricks at New Orleans, in 19 rounds. (Coulon had claimed the title after Walsh grew too heavy for the bantam division, and his victory over Kendricks, British champion, netted him the world's crown.)

June 9, 1914, Kid Williams knocked out Johnny Coulon at Vernon, Cal., in 3 rounds.

Sept. 10, 1915. Johnny Ertle won from Kid Williams on a foul at St. Paul, Minn., in 5 rounds. (Ertle claimed title, but as decision was a disputed one, his claim was not generally recognized.)

Jan. 9, 1917. Pete Herman outpointed Kid Williams at New Orleans, in 20 rounds. (Herman was recognized by entire press as bantamweight titleholder, and Ertle's claim disallowed.)

Dec. 22, 1920. Joe Lynch outpointed Pete Herman, in Madison Square Garden, in 15 rounds.

July 25, 1921. Pete Herman outpointed Joe Lynch at Ebbets Field, Brooklyn, N. Y., in 15 rounds.

Sept. 23, 1921. Johnny Buff outpointed Pete Herman in Madison Square Garden, in 15 rounds.

July 10, 1922. Joe Lynch knocked out Johnny Buff in New York Velodrome, New York City, in 14 rounds.

March 21, 1924. Abe Goldstein outpointed Joe Lynch in Madison Square Garden, in 15 rounds.

Dec. 19, 1924. Eddie (Cannonball) Martin outpointed Abe Goldstein in Madison Square Garden, in 15 rounds.

March 20, 1925. Charlie (Phil) Rosenberg outpointed Eddie (Cannonball) Martin in Madison Square Garden, in 15 rounds. (Rosenberg was deprived of his title by boxing commission when he was unable to make weight for a scheduled championship bout with Bushy Graham.)

June 18, 1929. Al Brown outpointed Vidal Gregario at New York City, in 15 rounds. (This was the outcome of an elimination tourney ordered by the New York Boxing Commission, to determine a successor to Rosenberg, and Al Brown thereby became champion.)

June 1, 1935. Baltazar Sangchili outpointed Al Brown at Barcelona, Spain in 15 rounds.

June 29, 1936. Tony Marino knocked out Baltazar Sangchili at Queensboro Club, New York City, in 14 rounds.

August 31, 1936. Sixto Escobar knocked out Tony Marino at Dykeman Oval, New York City, in 13 rounds.

Sept. 23, 1937. Harry Jeffra outpointed Sixto Escobar at Polo Grounds, New York City, in 15 rounds.

February 20, 1938. Sixto Escobar outpointed Harry Jeffra at Puerto Rico in 15 rounds.

Sixto Escobar retired in 1940. Georgie Pace and Lou Salica were the outstanding contenders. Pace was the N. B. A. champion and Salica had the support of N. Y. and California. They fought and Salica won. Then he proceeded to clean up rivals and by finally conquering Tommy Forte of Philadelphia, he gained international recognition.

Aug. 7, 1942. Lou Salica was outpointed in 12 rounds by Manuel Ortiz, Hollywood, in title bout, Ortiz gaining the title.

In 1943, Ortiz successfully defended his title seven times.

In 1944, Ortiz successfully defended his world crown four times.

In 1945, Ortiz went into the Army and since his discharge, he defended his title successfully three times, all in 1946. His victims were Luis Castillo, whom he knocked out in the 13th round; Kenny Lindsay, whom he stopped in five and he kayoed Jackie Jurich in 11 rounds.

On January 6, 1947, Ortiz lost his title to Harold Dade in a decision route in 15 rounds in San Francisco.

Ortiz regained the title on March 11, 1947 by winning a 15 round decision from Dade at Los Angeles.

History of the Flyweight Class

The flyweight class was created in England during 1910, when it was given official recognition, with the scaling mark set at 112 pounds. Prior to this the smallest of the small battlers had to do the best they could against the 118 pounders of the bantam division. America followed suit the same year by recognizing the flyweight grade. The first championship fight at the weight brought together Jimmy Wilde of England, and Zulu Kid, of the U. S. A. Battles staged were as follows:

Dec. 18, 1916—Jimmy Wilde knocked out Zulu Kid, at London, England, in 11 rounds.

Feb. 11, 1921—Johnny Buff outpointed Frankie Mason at New Orleans, in 15 rounds.

(This was for American flyweight title.)

Sept. 14, 1922—Pancho Villa knocked out Johnny Buff, at Ebbets Field, Brooklyn, in 11 rounds.

March 1, 1923—Frankie Genaro outpointed Pancho Villa at Madison Square Garden, New York City, in 15 rounds.

June 18, 1923—Pancho Villa knocked out Jimmy Wilde at Polo Grounds, New York City, in 7 rounds.

(Villa was recognized as world's flyweight champion, although he had lost a decision to Frankie Genaro. Villa died in July, 1925, and Genaro claimed the title.)

August 22, 1925—Fidel La Barba outpointed Frankie Genaro at Los Angeles, Cal., in 10 rounds.

(La Barba was recognized as world's flyweight champion, but retired from the ring in 1927.)

Dec. 16, 1927—Corporal Izzy Schwartz outpointed Newsboy Brown at New York City, in 15 rounds.

(Schwartz was recognized as flyweight champion by the New York Boxing Commission, but conditions in the class became completely confused, and did not become stabilized until the commission staged an elimination tourney in the beginning of November, 1929.)

March 21, 1930—Midget Wolgast outpointed Black Bill at New York City, in 15 rounds.

(This was in the finals of the elimination tourney ordered by the New York Boxing Commission, which recognized Wolgast as champion of the flyweights.)

Dec. 26, 1930—Frankie Genaro and Midget Wolgast fought a draw at New York City, in 15 rounds.

(Genaro was the National Boxing Association champion in the flyweight class. Both claimed the title.)

Oct. 26, 1931—Young Perez knocked out Frankie Genaro at Paris, France, in 2 rounds.

(The bout was staged at the title limit, and Perez was recognized by the I. B. U. of Europe as world title holder.)

Oct. 31, 1932—Jackie Brown knocked out Young Perez at Manchester, England, in 13 rounds, and Brown was recognized throughout Europe as title holder.

Sept. 16, 1935—Filipino Small Montana outpointed Midget Wolgast at Oakland, Cal., in 10 rounds.

(Bout advertised as being for world's flyweight championship, and Montana claimed the title. This, however, was erroneous, as only the American title was at stake.)

Sept. 8, 1935—Benny Lynch knocked out Jackie Brown at Manchester, England, in 2 rounds. And Lynch was generally accepted as world title holder.

Jan. 9, 1937—Benny Lynch outpointed Filipino Small Montana at London, England, in 15 rounds to gain international recognition.

June 29, 1938—Lynch retired from the class, after his fight with Jackie Jurich, in Glasgow, Scotland, because he was far overweight and was ruled out by the British Board of Boxing Control.

September 22, 1938—Jackie Jurich went to England to fight Peter Kane for what the British recognized as a world title bout, though Jurich was not the U. S. champion at the time. He was defeated by Kane, in 15 rounds.

In America, the dispute between Jurich and Montana as to the U. S. championship, was decided on March 3, 1939, when Montana was knocked out in the 7th round at Hollywood. Then on October 4, Jurich again beat Montana, this time in 10 rounds at Oakland, and Jurich became the undisputed U. S. title holder of the flyweight division.

Kane's record was so far superior to that of Jurich or Montana, that he was generally recognized as world champion, especially because only three months before Lynch's retirement, he had fought Lynch a draw in 12 rounds, at the weight.

When the World War started, Kane was forced into temporary retirement after he had given up the flyweight title to enter the bantam class. Thus in 1941 and 1942 the title of world flyweight champion was vacant.

On June 19, 1943 Jackie Paterson knocked out Peter Kane in one round in Scotland to gain international recognition as world champion.

In 1946 Paterson successfully defended his title when he won on a foul from Theo Medina in 8 rounds on March 19 and defeated Joe Curran in 15 rounds on July 10.

On Oct. 20, 1947, Rinty Monaghan defeated Dado Marino in London in 15 rounds to win N. B. A. recognition as title holder after Paterson had failed to go through with contest he had arranged with Marino for the title. Paterson however, was still recognized as world champion by the British Board.

On March 23, 1948, Monaghan stopped Paterson at Belfast in 7 rounds to win the crown.

World Champions

Heavyweight—Joe Louis, Detroit, Michigan.
Light Heavyweight—175 *pounds limit*—Freddie Mills, Bournemouth, Eng.
Middleweight—160 *pounds limit*—Marcel Cerdan, Bel-Abbes, Algeria.
Welterweight—147 *pounds limit*—Ray Robinson, New York City.
Lightweight—135 *pounds limit*—Ike William, Trenton, N. J.
Featherweight—126 *pounds limit*— Sandy Saddler, New York City.
Bantamweight—118 *pounds limit*—Manuel Ortiz, El Centro, Cal.
Flyweight—Rinty Monaghan, Belfast, Ireland.

KEY TO ABBREVIATIONS USED IN THIS BOOK

KO—Knocked out opponent. KO by—Knocked out by opponent. W—Won. L—Lost. WF—Won on foul. LF—Lost on foul. ND—No decision. D—Draw. Exh.—Exhibition. NC—No contest. W Dis—Won, disqualified. L Dis—Lost, disqualified. Pl. (Stopped by Police).

CHAMPIONSHIP SECTION

In this section will be found the complete record of all champions from the early days of pugilism in England to the present day.

HEAVYWEIGHT DIVISION

JAMES FIGG

(First Heavyweight Champion)

Born, 1695, Thane, Oxfordshire, Eng. Weight, 185 lbs. Height, 6 ft.

James Figg came to the front as a fistic professor about 1719. Prior to that date he was known as a successful swordsman and cudgel expert, but when he opened an academy devoted principally to boxing, his fame spread, and it was not long before he was universally recognized as the champion of England. His academy was called Figg's Amphitheatre, and its proprietor was ready at all times to accommodate any challenger looking for a match.

Among those he defeated about 1720 were: Timothy Buck, Tom Stokes, Bill Flanders, and others.

In 1723 Figg defeated Chris Clarkson in a fierce battle of half an hour.

Other boxing academies sprung up in London and there was considerable rivalry between them.

Figg fought Ned Sutton three times, winning all three battles. In the first one the men fought with cudgels and then with their fists.

The first of the champions died in London on December 8, 1724.

JACK BROUGHTON

Born, 1704. Weight, 196 lbs. Height, 5 ft. 10½ in.

Jack Broughton was the third recognized heavyweight champion of the prize ring. His name has come down in fistic history as the Father of Boxing, because it was he who first drew up and put into action a set of rules governing contests between the ropes, rules which provided the foundation for those sponsored by the Marquis of Queensberry, when the bare knuckles gave way to gloves. Broughton reigned from 1729 to 1750, having won his title by defeating Tom Pipes and Bill Gretting. He was dethroned by Jack Slack, who beat him in fourteen minutes on April 10, 1750. Broughton then retired. He died in London at the age of eighty-five, during the third week of January, 1789. He left an estate of $35,000, a goodly sized fortune for that period.

JACK SLACK

Jack Slack, fourth heavyweight champion of England. Born, Norfolk, Eng. Weight, 202 lbs. Height, 5 feet 8½ inches. In 1744 he whipped Daniel Smith, and beat him again in less than 20 minutes on November 12 of the same year. He fought and won several bouts at the London Amphitheatre during that period, but suffered a reverse, when George Taylor knocked him out in 25 minutes, on January 31, 1750.

On April 11, 1750, Slack won the heavyweight championship by defeating Jack Broughton in 14 minutes. Broughton's backer, the Duke of Cumberland, wagered and lost $250,000 on Broughton. On July 8, 1751, Slack beat a giant Frenchman, Monsieur Pettit, in 25 minutes, and on March 13, 1755, he knocked out Cornelius Harris in 20 minutes. On October 20, 1759, the champion whipped Jack Moreton in 35 minutes. Slack lost the title on June 17, 1760, when he was decisively beaten by William Stevens, the "Nailer," and retired. He died in 1778.

TOM JOHNSON

(Thomas Jackling)

Born, 1750, Derby. Weight, 202 lbs. Height, 5 ft. 10 in.

Thomas Jackling, the fourteenth heavyweight champion, fought his first professional contest at Walworth in June, 1873, with Jack Jarvis. He defeated Jarvis in 15 minutes, winning in such spectacular fashion that the victory earned him widespread reputation as a youngster to be reckoned with. His other battles were as follows:

1784

Mar. —Johnson beat the "Croydon Drover" in 27 mins.
June —Beat Stephen (Death) Oliver in 35 mins. Oliver was blinded in both eyes and beaten severely.

1786

Feb. —Beat Jack Towers in less than 15 mins.
June —Beat a big fellow named Bill Fry in 30 mins.
June 11—Beat Bill Love in 4 mins.

1787

Jan. 18—Beat Bill Warr in 1 hour 40 mins. at Okingham.
Dec. 19—Johnson defeated Michael Ryan, the Irish champion in 30 mins.

1789

Feb. 11—Johnson defeated Michael Ryan in 33 mins., at Rickmansworth.
Oct. 22—Johnson beat Isaac Perrins in 62 rds., 1 hr. 20 mins., at Banbury for $1,250 a side.

1791

Jan. 17—Johnson lost to Ben Brain (Big Ben) in 18 rds. and the title went with it. It was Tom's last battle.

Johnson died Jan. 21, 1797.

DANIEL MENDOZA

Born, July 5, 1764, Aldgate, London. Nationality, Spanish-English-Jew. Weight, 160 lbs. Height, 5 ft. 7 in.

Daniel Mendoza was the first Jewish champion of the world and the sixteenth heavyweight champion of England. He was also the first fighter to cultivate and develop scientific boxing, and the adoption of his methods by contemporaries and later exponents of the fistic art, may be said to have revolutionized the prize ring. His first registered battle was with a big fellow known as Harry the Coalheaver, who he defeated in 40 minutes. Other contests were as follows: Defeated Thomas Wilson, John Horn, Harry Davis, John Lloyd, Tom Monk, John Hand, Bill Move, John Williams, Richard Dennis, Geo. Cannon, Al Fuller, Tom Spencer, Wm. Taylor, John Knight, John Braintree, Wm. Bryant, John Matthews, Tom Tyne, Geo. Hoast, Geo. MacKenzie, John Hall, Wm. Cannon, Geo. Barry, Geo. Smith, Wm. Nelson.

1787

Apr. 17—Sam Martin, Barnet, Eng.....W 10
—Wm. Warr .....W 23
May 3—Richard Humphries, Epping....L —

1788

Jan. 9—Richard Humphries, Odiham, Eng. .....L 29 min.

1789

May 6—Richard Humphries, Stilton, Eng. .....W 52 min.

1790

Sept. 29—Richard Humphries, Doncaster, Eng. .....W 15 min.

1792

May 14—Bill Warr, Croydon, Eng...W 23 rds.

1794

Nov. 12—Bill Warr, Bexley Common W 15 min.

1795

Apr. 15—John Jackson, Hornchurch, Eng. ----------KO by 9 rd.

1806

Mar. 21—Harry Lee, Grimsted Green W 53 rds.

1820

July 4—Tom Owen, Banstead Downs----L 12

After retirement, Mendoza became London's most celebrated boxing instructor, operating a school-at-arms which was widely patronized by the nobility and sport patrons. He also toured England, Ireland and Scotland with Astley's Circus. He died in London, aged 73, on September 3, 1836.

JOHN JACKSON

Born, September 25, 1769, London, England. Weight, 202 lbs. Height, 5 ft. 11 in.

Known as "Gentleman Jackson" because of his polished demeanour and charitable deeds, John Jackson was also an athlete of note outside of the prize ring, having won distinction as a jumper and sprinter, despite his bulk. Before turning professional he was noted as an exceptionally clever amateur boxer. His principal battles were:

1788

June 9—Jackson defeated Wm. Fewterell, who had never been beaten before, in 1 hr. 7 mins., at Smitham Bottom, Croydon.

1789

Mar. 12—Jackson gave up to George Ingelston in 20 mins. on account of breaking his leg in falling.

1795

Apr. 15—Jackson defeated Daniel Mendoza in 9 rds. at Hornchurch, Essex.

Jackson retired after his Mendoza match.

Jackson died in London on October 7, 1845, and was buried in Brompton, where a handsome marble monument was erected to his memory.

RICHARD HUMPHRIES
(The Gentleman Fighter)

1784

Oct. —Bently, Einfield ----------W 40 min.

1785

—Dick Smith, Leystone, Essex ----------W 27 min.

1786

May 3—Sam Martin, Newmarket-W 105 min.

1787

Sept. 9—Dan Mendoza, Epping ----W

1788

Jan. 9—Dan Mendoza, Odiham----W 28 min.

1789

May 6—Dan Mendoza, Stilton------L 52 min.

1790

Sept. 29—Dan Mendoza, Doncaster--L 15 min.

TOM OWEN

Born, December 21, 1768, Portsea, England. Weight, 168 lbs.

1796

Nov. 14—Hooper, Harrow ----------W 50

1797

Feb. —Hooper, near Harrow ------W
Aug. 20—Jack Bartholomew, Sunbury Common --------L 30 min.
—J. Houssa ----------L

1799

—Davis, Depthford ---------W

1820

July 4—Dan Mendoza, Banstead Downs ----------W 12

Died December 13, 1843, Plumstead, near Woolwich. Owen is credited with being the inventor of the dumbbell.

TOM CRIBB

Born, July 8, 1781, Hanham, Eng. Weight, 196 lbs. Height, 5 ft. 10 in. One of England's most celebrated champions. His defeats of Tom Molineaux were his outstanding performances. Died May 11, 1848.

1805

Jan. 7—Geo. Maddox, Wood Green----W 76
Feb. 15—Tom Blake, Blackhealth--------W 20
May 21—Ikey Pig, London ----------W 11
July 20—Geo. Nichols, Blackwater------L 52
Oct. 8—Bill Richmond, Hailsham--W 90 min.

1807

Apr. 8—Jem Belcher, Moulsey Hurst---W 41

1808

May 1—George Horton, Woburn--------W 25
Oct. 25—Bob Gregson, Moulsey Hurst----D 23

1809

Feb. 1—Jem Belcher, Epsom Downs----W 31

1810

Dec. 18—Tom Molineaux, Copthall Common ----------W 33

1811

Sept. 28—Tom Molineaux, Wymondham--W 11

GEORGE TAYLOR

Champion from 1734-1758

Defeated Jack Slack and other pugilists of note to win title. In turn was defeated by Tom Faulkener in an hour and 17 minutes in contest of great courage and skill. Taylor, who was blind in one eye, lost complete sight in this championship fight and died three months later. He was a hard hitter and clever boxer. Died in December, 1758.

GEORGE MEGGS, THE COLLIER

Had little boxing skill. Won the championship by defeating Bill Stevens, the Nailer. That was Meggs' best fight. Was a fighter of inferior ability.

HARRY SELLERS

(Claimed Title of England in 1776)

Born Aug. 10, 1753. Weight, 178 lbs. Height, 5 ft. 11½ in.

Sellers was a game fighter. His first match of importance was with Peter Corcoran, October 10, 1776, at Staines, when Sellers won in 28 mins. Other fights follow:

1777

June 4—Sellers defeated Joe Hood in a hard battle of a little under the hour.

July 2—Sellers again defeated Joe Hood in 30 mins.

1778

June—Sellers beat Bill Stevens, the champion, in 10 mins. Stevens was too old and never had a chance against the younger man, being merely a shell of his former self.

1780

Sept. 25—Sellers was beaten by Duggan Fearns (called Jack Fearns in some books) in one minute 30 seconds. Some of the boxing historians have referred to this battle as a "frame" but nothing more is known of it.

1785

June 7—Sellers was defeated by Wm. Harvey in 20 mins.

JEM WARD

Champion from 1822-1831—Known as the "Black Diamond." Eldest of seven children Born December 26, 1800, the day known throughout the British Empire as "boxing day." Was adept in boxing and wrestling. Was a coal-whipper at sixteen. Received two championship belts. His hobby was painting. Had an inborn gift of artistic talent. Was also a devotee of music. Died at age of 84.

NICK WARD

Was British Champion from 1835 to 1841. Was born on April 1, 1811. He had a successful career as a fighter. After retirement he became a publican in Liverpool, then in London. He died on February 17, 1850. Was a nephew of Jem Ward.

JEM BELCHER

Born, April 15, 1781, Bristol, Eng. Nationality, British. Weight, 182 lbs. Height, 5 ft. 11½ in. Twentieth heavyweight champion of the London Prize Ring.

1798

Mar. 16—Jack Britton, Bristol------W 33 min.

1799

Apr. 15—Paddington Jones, Wormwood Scrubbs ----------W 33 min.
Aug. 15—Jack Bartholomew, Uxbridge--D 51

1800

May 15—Jack Bartholomew, Finchley--W 17
Dec. 22—Andrew Gamble, Wimbledon---W 5

1801

Mar. 16—Joe Berks, Camberwell--------W 14
Nov. 25—Joe Berks, Hurley----------W 16

1802

Aug. 20—Joe Berks, London----------W 14

1803

Apr. 12—Jack Firley, Linton----------W 11

1805

Dec. 6—Henry Pearce, Near Doncaster--L 13

1807

Apr. 8—Tom Cribb, Mousley Hurst------L 41

1809

Feb. 1—Tom Cribb, Epsom Downs------L 31
Died, July 30, 1811.

BILL STEVENS

Born, 1736. Weight, 190 lbs. Height, 5 ft. 10 in.

Bill Stevens, better known to the Fancy as "The Nailer," engaged in several minor contests of which no records are available. His first officially listed battle was with Jacob Taplin, at Marylebone Basin, which he won on a clean knockout in 30 minutes. Other battles were as follows:

1760

June 17—Stevens defeated Jack Slack for the title by a knockout in 17 mins.

1761

Mar. 2—Stevens lost to George Meggs in 17 mins.

Later he was matched with John Maguire on July 4, 1769, and beat him in 20 mins. His last battle was with Harry Sellers in June, 1778, the latter winning in 10 mins.

Stevens died in London, in. 1781.

BENJAMIN BRAIN

(Big Ben, Champion of England)

Born, 1753, Bristol. Weight, 200 lbs. Height, 5 ft. 10 in.

Brain was a coal miner and was matched with Jack Clayton, the champion of Kingswood, for his first battle, in 1774. He won after a hard fight and followed by beating Bob Harris.

1786

Oct. 31—Brain won from John Boone, "The Fighting Grenadier" at Bloomsbury. After 30 mins. of fighting Brain's two eyes were almost closed when toughs broke into the ring. During the melee a surgeon lanced Brain's eyes and restored his vision. Inside of ten minutes Boone tossed the towel.

1788

Oct. 31—Brain defeated W. Corbally in 20 mins. at Navestock.

1789

Oct. 23—Ben defeated Jack Jacombs in 2 hrs. 5 mins. at Banbury.
—Brain forfeited $500 to Tom Johnson on account of illness.
—Brain defeated Tom Tring in 12 rds. at Dartford.

1790

Aug. 30—Brain fought draw with Wm. Hooper, the Tinman, of 3 hrs. 30 mins., 180 rounds, at Chapel Row Level, near Newbury.

1791

Jan. 17—Brain defeated Tom Johnson in 18 rds. for the title at Wrotham, in Kent.
Died April 8, 1794, still champion.

DAN DONNELLY

(Champion of Ireland)

Born, March, 1788, Dublin. Weight, 185 lbs. Height, 5 ft. 11¾ in.

Dan Donnelly's name has lived in both Celtic song and story as the first Irish champion, and the only pugilist on whom the honor of knighthood is said to have been conferred, the occurrence taking place at a banquet given by the Lord Lieutenant of Ireland to the pugilist. Donnelly's first recorded battle shows him winning from Tom Hall in 20 minutes. His greatest victory was achieved on December 13, 1815, when he defeated George Cooper, an English pugilist, in 11 furious rounds, on the Curragh of Kildare.

Soon after Donnelly went to England and made a tour with Jack Carter, drawing big crowds wherever they appeared.

1819

Mar. 18—Jack Carter, London----------D 8
July 21—Tom Oliver, Crawley Hurst, England ----------W 34

Over $500,000 was wagered on the result.

Donnelly returned to Ireland and gave exhibitions with George Cooper and Bob Gregson, meeting with great success.

Donnelly and Jack Carter were matched for Nov. 25, 1819, at Curragh, near Dublin, but a dispute over the splitting of the purse resulted in the contest being called off. Don led a pretty gay life for a time and was taken ill, dying on Feb. 18, 1820, just 32 years of age.

JOHN GULLY

Born, 1783, Bristol, England. Weight, 190 lbs. Height, 6 ft.

John Gully, son of a Bristol butcher, was in a debtor's prison, when Henry Pearce, twenty-first heavyweight champion, paid him a visit. Gully had some reputation as a boxer and Pearce sparred with him in his jail quarters.

Gully made such a good showing that the news went abroad, and a British sportsman named Fletcher Reid, paid Gully's debts, had him discharged from custody and pitted him against Pearce on October 8, 1805. Gully was beaten after a sixty-four round fight, lasting one hour and seventeen minutes, but the loser's reputation was greatly enhanced by the splendid fight he made.

When Pearce retired as a result of ill health, Gully was universally recognized as his successor to the title. Two years later, on October 14, 1807, Gully met Bob Gregson, the latter having defeated Jem Belcher and Henry Pearce, some time previously. Oct. 14, 1807, at Six Mile Bottom, Gully and Gregson fought a terrific battle of 36 rounds, Gully winning. They met again on May 10, 1808, at Woburn. Gully won in twenty-four rounds.

He became wealthy and in 1832, as the result of a bet, he became a candidate for Parliament and was elected. He served two terms and then resigned. He died March, 1863, at Durham.

TOM PADDOCK

Born, 1824, Redditch, England. Weight, 175 lbs. Height, 5 ft. 9 in.

After winning several unimportant by-battles, young Tom Paddock forged to the front by decisively defeating a veteran, Elijah Parsons, on January 20, 1844. On January 27, 1846, Paddock beat Nobby Clarke in 42 rounds at Coleshill Castle, and defeated him again on April 6 at Stoney Stratford, in 35 rounds.

1850

June 5—Bendigo, Mildenham ---------LF 49
Dec. 17—William Perry, the Tipton Slasher LF 22

1851

Sept. 3—Harry Paulson ----------L 71
Dec. 16—Harry Paulson ----------W 86

1854

Feb. 14—Harry Paulson ----------W 102
Lasting nearly three hours.
July 18—Aaron Jones ----------W 121
August, 1854, claimed heavyweight title and was recognized, as leading claimants, Perry and Broome, refused to meet him.

1855

June 26—Aaron Jones ----------W 61
Dec. 12—Harry Broome, Stratford------W 51
Ill health kept Paddock out of ring for nearly three years.

1858

June 15—Tom Sayers, for championship—L 21
Lost to Sam Hurst, the "Staleybridge Infant" in 5 rounds, in 1860 and then retired.
Paddock died on June 30, 1863, after a lingering illness, in his thirty-ninth year.

TOM FAULKNER

Born, 1737, at Deptford, Eng. Weight, 175 lbs. Height, 5 ft. 9 in.
Tom Faulkner was no less famous as a cricket player than as a pugilist, and was remarkable for the fact that he was successful in both sports after he had passed the age of fifty. When George Taylor was champion, Faulkner fought him twice, losing on each occasion. But they met for a third time, and at the end of one hour and fifteen minutes Taylor tossed in the sponge.

1759

Apr. 8—Faulkner defeated Joe James in 10 minutes at Putney, Surrey.

1791

Mar. 21—Faulkner defeated W. Thornhill at Studley.

BILL DARTS

(Champion of England 1764)

Born, 1741. Weight, 187 lbs. Height, 5 ft. 10 in.
Fought Tom Jachau at Guilford, in May, 1766. The bout lasted forty minutes, Jachau being knocked out. Darts whipped Dogget, the Bargeman, in 20 mins.

1767

Oct. 13—Darts beat Swansey, the Butcher, in 15 mins. at Epping Forest.

1769

June 27—Lyons, the Waterman, defeated Darts in 45 minutes and claimed the championship at Kingston.

1770

Mar. 25—Darts beat Death (Stephen) Oliver.

1771

May 18—Darts lost to Peter Corcoran.

HENRY PEARCE

(The Game Chicken)

Born, 1777, Bristol, Eng. Weight, 175 lbs. Height, 5 ft. 9 in.

1803

June 3—Jack Firley, London ----------W 10
Aug. 12—Joe Berks, London ----------W 15

1804

Jan. 23—Joe Berks, Wimbledon --------W 24

1805

Mar. 11—Elias Spray, Hampton ---------W 29
Apr. 27—Stephen Carte, Shepperton----W 25
Oct. 8—John Gully Hailsham ----------W 64
Dec. 6—Jem Belcher, Near Doncaster--W 18
Died April 30, 1809.

TOM OLIVER

Born, June, 1789, Breadlow, Buckinghamshire, England. Weight, 184 lbs.

1813

May 15—George Cooper, London--- W 17 min.

1814

May 17—Ned Painter, London ----------W --

Tom lost to Ned Kimber in 1 hour and 40 minutes in 1815, but later defeated Ned Hopping, Harry Lancaster, William Ford and N. Painter. The fight with Ford lasted 2 hours and 10 minutes.

1816

Oct. 4—Jack Carter, Carlisle, Eng.----L 32

1818

July 10—Bill Neat, London ----------KO by 28

1819

May 28—Black Kendrick, London--------W 30
July 21—Dan Donnelly, Crawley Hurst--L 34

1820

Jan. 13—Tom Shelton, London ----------W 39
July 17—Ned Painter, No. Walsham-----L 12
—Tom Spring, London ------L 55 min.

1821

Feb. 20—Ned Painter, Arlington, Eng.---L 25
June 12—Tom Hickman, Blindlow Heath-L 9
Aug. 9—Jem Turner, London------L 25 min.
Nov. 6—Bill Abbott, Mousley Hurst-----L 33

WILLIAM PERRY

(The Tipton Slasher)

Born, March 21, 1819, Tipton, Eng. Weight, 185 lbs. Height, 6 ft. ½ in.

1836

Dec. 27—Ben Spilsbury, Oldbury--------W 7

1837

Nov. 22—Jem Scunner, Wolverhampton-W 31

1842

Dec. 14—Chas. Freeman, Sawbridgeworth Plce. Stpd. 40
Dec. 18—Chas. Freeman, Taplow---------D 10
Dec. 20—Chas. Freeman, Cliffe Marshes-LF 38

1843

Dec. 19—Tass Parker, Dartford-Plce. Stpd. 67

1844

Feb. —Tass Parker, Horley----------W 133

1846

Aug. 4—Tass Parker, Lindrick Common W 23

1850

Dec. 17—Tom Paddock, Woking Common WF 22

1851

Sept. 29—Harry Broome, Mild'nhall-LF 33 min.

1857

June 16—Tom Sayers, Down R. Thames--L 11
Died Wolverhampton, Jan. 18, 1881.
The police forced shifting places in the Freeman-Perry battles. Freeman weighed 276 pounds and stood 6 ft. 10½ inches. Perry lost last bout by going down without being hit.

BEN CAUNT

Born, Hucknall Torkard, Eng. Weight, 210 lbs. Height, 6 ft. 2½ in.
Ben Caunt won several minor contests around the country hamlet where he lived and worked as a game keeper. His first regular ring battle was on July 21, 1835, with William Thompson, who later became famous as "Bendigo." Caunt lost in 22 rounds. On August 17, 1835, Caunt whipped William Butler in 14 rounds, and on November 4 of the same year, beat Bill Boneford in 6 rounds.

1838

April 3—Caunt won from Bendigo on alleged foul in 75th round, claim being made that Bendigo went down without being hit. Caunt was terribly punished. A riot followed the decision of the referee. Caunt afterwards claimed the championship.

1840

Oct. 26—Bill Brassey, Six Mile Bottom-W 101
Caunt again claimed the championship.

1841

Feb. 2—Nick Ward, London----------LF 7
May 11—Nick Ward, Long Marxden-----W 35
Caunt then made a trip to America and challenged the world, but nothing came of it.

1845

Sept. 9—Bendigo, Stoney Stratford....LF 93

1857

Sept. 22—Nat Langham .....D 60

Ben Caunt died Sept. 10, 1861, from pneumonia.

NAT LANGHAM

Born, May, 1820, Hinckley, Leicestershire. Weight, 156 lbs. Height, 5 ft. 10 in.

Nat Langham, was one of the greatest of the British middleweights, so good that at one time he was a favorite with the English ring patrons as a candidate for the heavyweight crown. He was the only man who ever beat the celebrated Tom Sayers. His first recorded battle lists him as beating Tom Lowe in 43 rounds. He also defeated Bill Crozier and Ned Ellis in 8 rounds each. Other battles were:

1843

Feb. 9—William Ellis .....W 8

1845

June 12—Doc. Campbell, 35 mins.....W 27

1847

May 4—Wm. Sparks of Australia.....W 67

1851

May —Harry Orme, 2 hours, 59 mins..L 117

1853

Oct. 18—Tom Sayers, Lakenheath.....W 61
—George Guttridge, for title....W 93

1857

Sept. 9—Ben Caunt .....D 60

Nat Langham died September 1, 1871.

TOM SPRING

Born, February 22, 1795, Fownhope, Herefordshire. Weight, 186 lbs. Height, 5 ft. 11½ in.

Tom Spring was the first holder of a world's heavyweight championship title to adopt a special fighting moniker. His real name was Thomas Winter. He might best be described as the Jim Corbett of his time, for he excelled in speed, grace and scientific boxing but never earned the reputation of a hard hitter. Like Mendoza, he did much toward eliminating the crude slugging methods of the ring. His first professional engagement was with John Hollands, a giant in size, whom he defeated quickly through sheer cleverness.

1814

June 12—Jack Henley .....W 11

1817

Sept. 9—Bill Stringer .....W 29

1818

Apr. 1—Ned Painter, Mickleham Downs W 31
1 hour 29 mins.

Aug. 7—Ned Painter, Russia Farm.....L 42

1819

May 4—Jack Carter, Crawley Downs...W 71
Hard battling, 1 hr. 55 mins.

Spring then went on a sparring tour with Tom Cribb, the Champion, meeting all comers.

Dec. 20—Ben Burn .....W 11

Another match was made with Ned Painter, but latter forfeited.

1820

May 16—Young Bob Burn, Epson Downs W 18

June 27—Josh Hudson; Mousley Hurst....W 6

1821

Feb. 20—Tom Oliver, Arlington Corners..W 25

Tom Cribb retired in 1821 and handed the belt to Tom Spring.

1823

May 17—*Bill Neat, Hinckley Downs.....W 8
37 mins.

*Neat broke his arm in the 6th round.

1824

Jan. 7—Jack Langan, Worcester.....W 77
2 hrs. 29 mins.

June 8—Jack Langan, Warwick.....W 76

Spring retired after his last battle with Langan, became an inn-keeper, and died on August 20, 1851.

JACK LANGAN

Born, May, 1798, Clondaton, Ireland. Weight, 165 lbs. Height, 5 ft. 9 in.

Jack Langan, known in his day as "The Irish Champion," was a deep-sea sailor at fourteen and had many fights while afloat and in foreign ports. This first genuine ring contest was with Jemmy Lyons, whom he whipped in 25 minutes. He beat Pat McGuire in 10 minutes, knocked out Mike Angin in one round and followed this victory up by beating Jim Savage in a battle of over two hours. Next he defeated Paddy Moran in 14 rds. and a week later whipped Tom, brother of Paddy, in 3 rds. Soon after he twice beat a fellow named Bill Norman of Dublin in short battles, 9 rds. and 4 rds. Pat Slantlea fell before Langan in 13 rds. and Dan Dalton was beaten in 4 rds.

1818

Langan fought Pat Holton at Ballendin, but at end of one hour toughs broke up the fight and it was called a draw. He next fought Pat Carney and whipped him in 3 rds., but again the ring was broken into and Jack did not receive the purse.

1819

May 29—Owen McGowen, Curragh.....W 36

1823

Apr. 30—Matthew Vipond, Lydia Island, Eng. .....W 8

1824

Jan. 7—Tom Spring, Worcester.....L 77

June 8—Tom Spring, Warwick, Eng.....L 76

Langan died at Cheshire, Eng., March 17, 1846, aged 47 years.

HARRY BROOME

Born, 1826, Birmingham. Weight, 165 lbs. Height, 5 ft. 9½ in.

Harry Broome began fighting professionally at the age of sixteen, starting his ring career by victories over Hal Mitchell and Bying Stocks. On October 11, 1843, he beat Fred Mason in 39 rounds. On December 10, 1845, the ring was broken into during the 81st round of his battle with Joe Rowe. Action was discontinued, and the battle was resumed on May 6 of the following year, according to ring custom of that time. Broome then finished his opponent in 27 rounds. Broome's battle with Ben Terry at Shrivenham on February 3, 1846, also wound up in a riot in the thirty-fifth round. The stakes were drawn and Terry refused to fight Broome again. On April 18, 1853, Broome beat Harry Orme in 31 rounds. During 1855 Broome forfeited to Tom Paddock. He then retired, but later agreed to meet Paddock; they fought at Stratford, December 12, 1855, Paddock winning in 51 rounds. Harry Broome died November 2, 1865.

SIMON BYRNE

Born, 1806, Ireland. Nationality, Irish. Weight, 190 lbs. Height, 6 ft. 1 in.

Simon Byrne fought some of the best men of his day in Ireland and Scotland. Among others, he defeated Mike Larkins at Brassington Course, Ireland, on June 4, 1825, in 138 rounds, and on February 17, 1826, was robbed of a victory over Jack Manning in the Emerald Isle, when police stopped the proceedings, just as Byrne was winning. On May 3, 1827, Byrne knocked out Alexander McKay, near Glasgow, in 5 rounds, lasting 45 minutes; and in the same place, on August 30, 1927, whipped Bill Avery in 36 rounds, lasting 1 hour and 35 mins.

Byrne went to London and challenged the then heavyweight champion, Jem Ward, but though a match was made, Ward defaulted, pleading illness. On June 2, 1830, Byrne defeated Sandy McKay at Selcey Forest in 47 rounds. McKay died as a result of the combat, and Byrne was tried for manslaughter, but acquitted. Byrne and Jem Ward fought for the title on July 12, 1831, Ward winning in thirty-three rounds of desperate milling. On May 30, 1833, Jem (Deaf) Burke beat Byrne near Ascot racetrack in 50 rounds, lasting three hours and sixteen minutes. The fight was a brutal one and Byrne collapsed and died as a result of his injuries. Burke was exonerated of blame for Byrne's death.

JAMES (DEAF) BURKE

Born, December 8, 1809, St. Giles, London. Weight,175 lbs. Height, 5 ft. 8½ in.

James Burke, later to be known as "the Deaf Un" in ring circles, was working as a waterman on the Thames River, when he made the acquaintance of a veteran fighter, Joe Parish, who taught him how to box and stirred the lad's ambition to become a star slugger. Parish put Burke against big Ned Murphy for a $70 purse. The contest lasted for fifty rounds, but darkness coming on, it was declared a draw and the stake divided. This was on February 4, 1828, and Burke's showing was so good that he was matched to fight Thomas (Bull) Hands. He whipped Hands in 12 rounds, on August 6 of the same year, and was fairly launched on his fighting career. Other battles were as follows:

1828

Aug 20—Young Sambo ----------W 15

1829

Mar 10—Young Berridge, London-------W 11
June 9—Bill Fitzmaurice, Herpenden Common ----------W 166
Three hours.
Aug. 25—Bill Cousens, Whetstone Commons 2 hours, 50 mins.----------L 111
Dec. 1—Young Girdler, Milford Bay---W 17

1830

Oct. 4—Andrew Gow, Temple Mills-----W 22
$25 a side.
Oct. 26—Bob Hompson, Hampden Common W 45 mins.
Nov. 16—Tim Crawley, Whetstone-------W 6

1831

Feb. 22—Jack Davis, Shepperton Range--W 12
May 28—James Blissett, near London----W 19

1832

May 8—*Jack Carter, Woolwich---------W 11
—Harry Macone, Lockington Bottom ----------W 59

*Carter breaking his arm.

1833

May 30—Simon Byrne, near London-----W 99
3 hours, 16 mins.

Byrne was so badly beaten that he died three days later, but Burke was exonerated from blame.

Burke then sailed for America and fought Samuel O'Rourke at New Orleans on May 6, 1836, O'Rourke's gang of thugs broke the ring in the third round when Burke was winning and the latter had to run to save his life. On Aug. 21, 1837, Burke beat Tom O'Connell in 10 rounds at Hart's Island, N. Y.

Burke returned to England soon after his battle with O'Connell.

Bendigo challenged Burke and a match was made for 1838, but didn't take place.

1839

Feb. 12—Bendigo, Heather, Leicestershire L 10
Lack of condition is what beat Burke.

Bendigo thereupon claimed the championship.

1840

Sept. 22—Fought Nick Ward 17 rds., lasting two hours, in terribly cold weather and rain. Toughs broke up the fight to save Ward and claim of foul was made by Ward's seconds, which were allowed two days later.

1843

June 13—Bob Castles, Rainham Ferry----W 37

Burke died of tuberculosis on January 8, 1845.

BENDIGO

(William Thompson)

Born, October 11, 1811, Nottingham, England. Weight, 165 lbs. Height, 5 feet, 9¼ in.

One of England's most colorful fistic characters. He engaged in a number of tough battles, then retired and turned evangelist. Became a Methodist, parson. Died on August 23, 1880, from a fall, in his 69th year.

1832

Oct. —Joe Hanley ----------W 16
Oct. —Bill Fawkes ----------W 11

1833

Mar. 17—Ned Smith ----------W 5
Apr. 12—Charles Martin ----------W 2
May 30—Lew Jackson ----------W 3
June 14—Tom Cox ----------W 9
Aug. 14—George Shelton ----------W 3
Aug. 24—Tom Burton ----------W 9
Sept. 4—Bill Mason ----------W 3
Oct. 12—Bill Winterflood, Moulds -------W 1
Nov. 27—Bill Keyworth ----------W 11

1834

Jan. 12—The Bingham Champ ----------W —

1835

July 21—Ben Caunt, Appleby House, Nottingham ----------WF 22

1836

May 24—Brassey (John Leachman), Deepcar, near Sheffield-----WF 52

1837

Jan. 24—Young Charles Langan, Newcastle-under-Lyme ------W 32
June 13—Bill Looney, Chapnel-en-le-Forth ----------W 99

1838

Apr. 3—Ben Caunt, Shepworth Common, Shelby ----------L 75
June 24—A scheduled bout with Ben Caunt cancelled.

1839

Feb. 12—James "Deaf" Burke, Heather, Leichestershire ----------WF 10

Received the championship belt of England from Jem Ward.

1845

Sept. 9—Ben Caunt, Stoney Stratford WF 93

Re-won championship he gave up upon retirement and purse of £400.

1850

June 5—Tom Paddock, Mildenham----WF 49

TOM MOLINEAUX

Born, Georgetown, S. C. Weight, 185 lbs. Height, 5 ft. 8½ in.

Tom Molineaux, reared on a Virginia plantation, was the first colored fighter to create consternation among British ring patrons, when at one time it seemed likely that he might be crowned heavyweight champion, supplanting the famous Tom Cribb. Molineaux gained some repute as a boxer in America, but no record was ever kept of his contests here. He went to England in 1809, and fought Jack Burrows, the "Bristol Unknown," on July 14, 1810, whipping him in 30 minutes. On August 21, 1810. Molineaux knocked out Tom Blake in 8 rounds. Other battles were:

1810

Dec. 10—Beaten by Tom Cribb in 33 rds. at Coptoll Common.

1811

May 21—Defeated Jim Rimmer in 21 rds.
Sept. 28—Beaten by Tom Cribb, 11 rounds, at Thistleton. Molineaux's jaw was broken. It was a savage fight.

1813

Apr. 2—Beat Jack Carter in 25 rounds.

1814

May 27—Won from Bill Fuller on alleged foul in two rounds, lasting 68 minutes, at Paisley, Scotland.

1815

Mar. 10—Beaten by George Cooper in 14 rds.

Molineaux went down hill rapidly after losing to Cooper. He drank heavily, was taken ill while touring Ireland with a boxing show, and died in the barrack rooms of the 77th Regiment of Infantry, stationed at Galway, on August 4, 1818, aged thirty-four.

BILL RICHMOND

(The Black Terror)

Born, August 5, 1763, Richmond, Staten Island, N. Y. Weight, 175 lbs. Height, 5 ft. 9 in.

General Earl Percy, one of the commanders of British forces then occupying New York,

took Richmond to England in 1777. The colored man had frequently beaten English soldiers in fights privately held by his noble patron for his friends' amusement in New York. In England Percy pitted Richmond against George Moore, who was knocked out in 25 minutes. Two successive victims were Paddy Green and Frank Mayers. He also defeated the following men:

1804

Jan. 23—Geo. Maddox, Wimbledon Commons ----------KO by 3

1805

May 21—Beat Youssep, in 6 rds.
July 8—Beat Jack Holmes, in 26 rds. by K. O.
Oct. 8—Beaten by Tom Cribb in 1 hr. 30 min.

1809

Apr. 14—Beat Jack Carter in 25 mins.
—Beat Jim Atkinson in 20 mins.
July 11—Beat Ike Wood in 23 rds.
Aug. 9—Won from Geo. Maddox in 52 mins. in terrific battle. Maddox was 54 years old and age beat him.

1810

May 1—Beat Young Powers in 15 mins.

1814

Apr. —Beat Jack Davis in 13 rds.

1815

Aug. 11—Beat Tom Shelton in 23 rds. at Monday Hurst. Richmond was 52 years old and retired.

On Nov. 12, 1818, Richmond had an impromptu battle with Jack Carter and beat him by K. O. in 3 rds.

Richmond died December 29, 1829, aged 66.

NED O'BALDWIN

Born at Lismore, Ireland, May 19, 1840. Was 6 ft. 6½ in. Fought Andrew Marsden, London, October 21, 1863, O'Baldwin losing in 3 rounds, lasting 3½ minutes. Fought George Iles in two rings, February 19, 1864, winning in 3 rounds, 7 minutes, 50 seconds. Fought Marsden again near Nottingham, September 25, 1866, winning in 11 rounds, 16 minutes. Bout with Joe Wormwald resulted in a fizzle. O'Baldwin defaulted.

Fought Wormwald again near Boston and lost in one round of 15 minutes. Police interfered and sent O'Baldwin to prison for 18 months for violating the law. Was fatally shot in a saloon on West Street, New York City, September 25, 1875 and died two days later. Is buried in Holyhood Cemetery, Brookline, Mass.

TOM SAYERS

(The Napoleon of the Prize Ring)

Born, May 25, 1826, Pimlico, Eng. Weight, 152 lbs. Height, 5 ft. 8½ in. Died Nov. 8, 1865.

One of England's most renowned Champions—Famed for his fight with John C. Heenan, 1860, in first international white heavyweight, title bout.

1849

Mar. 19—Abe Couch, Greenhithe--------W 6

1851

Apr. 29—Dan Collins, Long Reach-------W 44

1852

June 29—Jack Grant, Mildenhall--------W 64

1853

Jan. 26—Jack Martin, Long Reach-------W 23
Oct. 18—Nat Langham, Lakenheath------L 61

1854

Feb. 2—George Sims, Long Reach------W 4

1856

Jan. 29—Harry Poulson, Appledore-----W109

1857

Jan. 9—Aaron Jones, Canvey Island----D 62
Feb. 10—Aaron Jones, Long Reach------W 85
June 16—Bill Perry, Down R. Thames---W 10
Sept. 21—Bob Brett, Leashford----------W 7

1858

Jan. 5—Bill Benjamin, Isle of Grain----W 3
June 15—Tom Paddock, Kent ----------W 21

1859

Apr. 5—Bill Benjamin, Near Ashford--W 11

1860

Apr. 17—J. C. Heenan, Farnborough-----D 42

NED PRICE

Edmund Enoch Price, sportsman generally known as Ned Price, was born at Islington, England, Quaker parents, exact date uncertain—but about 1832—stood 5 ft. 8 in., weighed in fighting trim, around 156 lbs. First appeared in Boston about 1855—opened a sporting saloon in North street—a headquarters for the sporting elite. Received his education at Oxford. Was a natural boxer—game, clean, very courageous—a gentleman at all times, but could fight when provoked. Was the master mind in arranging many of the oldtime fights in and about Boston. Was the "Tex" Rickard of his time. Was remarkably well educated—spoke several languages, including Chinese, and for several years served as a court interpreter in Boston.

His first fight—date unknown, was at Newark, N. J., at benefit to Izzy Lazarus, when he knocked out a colored heavy named Molineaux (not the original of that name) in one round.

Most important mill was with Joe Coburn—later American heavy champ, on an island at Spot Pond, Stoneham, Mass., May 1, 1856, $300 a side—160 rounds (greatest number, bare knuckles, ever in U. S. A.) Because of darkness decision was a draw. Time consumed—3 hrs. 20 min.

Next fight was with James "Australian" Kelly—Point Abino, Canada, Oct. 6, 1859—$1,000 a side—Kelly surrendering after 11 rounds, lasting but 32 minutes. Point Abino was across the border from Buffalo, N. Y. Civil War ended Price's active fighting career. He turned to the study of law—was admitted to bar, and for years had offices in the old N. Y. Clipper Building N. Y.

Wrote plays for John L. Sullivan and others. Also was interested in several theatres in Brooklyn and at Newark. Did some acting himself.

Died, Jan. 30, 1907, in New York, while on way from home at Brooklyn to a N. Y. hospital.

AARON JONES

Born in England, May 17, 1831. Was 5 ft. 11 in. and weighed 168 pounds. In England defeated Bob Wade. Was beaten by Harry Orme, twice; Tom Paddock, twice; draw with Tom Sayers and lost to Sayers, the last two for championship, June 26, 1857 and February 19, 1858, respectively, the former lasting three hours and two minutes, when darkness set in.

In America fought Mike McCoole for heavyweight title, August 31, 1867. McCoole winning in 34 rounds, lasting 26 minutes. Jones served as aide-de-camp to General Beauregard during Civil War. Died at Leavenworth, Ind., February 16, 1869.

JEM MACE

Born, April 8, 1831, Beeston, Norwich, Eng. Nationality, Gypsy. Weight, 160 lbs. Height, 5 ft. 9½ in. Father of modern school of British scientific boxing.

1855

Oct. 2—Slasher Slack, Mildenhall------W 9

1857

Feb 17—Bill Thorpe, Medway ----------W 18

1858

Sept. 21—Bob Brettle, Medway----------L 2

1859

Jan. 25—Posh Price, Surrey----------W 11

1860

Feb. 22—Bob Travers, Thames, Eng.----W 57
Sept. 19—Bob Brettle, Oxfordshire------SP —
Sept. 20—Bob Brettle, Oxfordshire-------W 11

1861

June 18—Sam Hurst, Medway----------W 8

1862

Jan. 28—Tom King, Godstone----------W 43
Nov. 26—Tom King, Medway----------L 21

1863

Sept. 1—Joe Goss, Thames, Eng.....W 19

1866

May 24—Joe Goss, Farningham..D 1 hr. 5 mins.
Aug. 6—Joe Goss, Thames.....W 21

1870

May 10—Tom Allen, Kennerville, La.....W 10

1871

May 11—Joe Coburn, Port Ryeson, Canada—Police stopped 1 hr. 17 minutes.
Nov. 30—Joe Coburn, St. Louis.....D 12

1890

Feb. 7—Charley Mitchell, 6 oz., Gate....L 3

Two minute rounds, £1,000 and boxing championship of England.

Mace died at Liverpool, Eng., on Nov. 30, 1911.

Won championship from Sam Hurst in 1861. Lost to Tom King, 1862. Was awarded belt. King refused to meet him again, and Mace was acknowledged champion of the world by the British up to his retirement. He was the last champion of the world under London Prize Ring rules.

TOM KING

Born, August 11, 1835, Stepney, London. Weight, 175 lbs. Height, 6 ft. 2 in.

In his early youth Tom King joined the British Royal Navy and it was there that he became initiated into the mysteries of the fistic art, having many bouts with both gloves and bare knuckles, and making a reputation which finally resulted in his becoming a ring professional. His first officially recorded combat was with Bill Clamp, a Navy Dockyard champion, whom he knocked out in one round. His later battles were:

1860

Nov. 27—Tom Truckle, Kentish Marshes..W 49

1861

Was matched with Harry Poulson, May 23, but latter forfeited
Oct. 21—Young Broome (Wm. Evans), Fornborough .....W 43

In 17th round police interfered and they moved to the next county, near by, where they finished it.

1862

Jan. 28—Jem Mace, London Bridge.....L 43
Nov. 26—Jem Mace .....W 21

Winning the championship.

1863

Dec. 8—John C. Heenan of America, Wadhurst, for world's title and $5,000 a side .....W 24

Tom King retired and became famous as an oarsman and also a noted character on the turf, having amassed a fortune estimated at $300,000. He died Oct. 3, 1888, at Stockbridge, England.

JACOB HYER

Jacob Hyer was the first white American to test his ability in turf battles. He was the father of Tom Hyer, generally recognized as the first heavyweight champion of America.

Jacob Hyer gained fistic fame when, in 1816, he defeated Tom Beasley and claimed the championship. No one disputed him because there was less than a handful of fighters in the field at the time. Hyer never fought again and for twenty-five years America had no representation in pugilism, as the only two fighters of note born in the country, Bill Richmond and Tom Molineaux, did their fighting in England.

The Hyer-Beasley battle is the first authentic ring fight or contest in America where rules were partially, if not wholly, observed.

Jacob Hyer came of old Dutch stock and was born in New York City, on the lower West Side. He was six feet two inches tall and scaled 183 pounds.

TOM HYER

(First American Heavyweight Champion)

Born, January 1, 1819, New York. Weight, 185 lbs. Height, 6 ft. 2½ in.

Although Tom Hyer's father, Jacob, was looked upon as America's leading heavyweight, the son was the first pugilist to obtain actual press and public recognition as heavyweight champion of the United States. He had but few battles, as he so far outclassed the field, after defeating the formidable Yankee Sullivan, that most of his contemporaries kept clear of him as a ring opponent. Hyer had several minor contests, but his first really gruelling battle took place at Caldwell's Landing, N. Y., on September 9, 1841, when he defeated George McChester, known to the fancy as "Country McCloskey," in 101 rounds, time 2 hours and 55 minutes. On February 7, 1849, Hyer whipped Yankee Sullivan at Rock Point, Md., in 16 rounds. An attempt to match Hyer with John Morrissey failed. Hyer challenged the English champion, William Perry, the "Tipton Slasher," but the latter did not accept, and Hyer retired. Tom Hyer died in New York City of dropsy, combined with rheumatic trouble, on June 26, 1864.

YANKEE SULLIVAN

(James Ambrose)

His baptismal epithet was James Ambrose, and he was born at Bandon, near Cork, Ireland, 1813. Reared in East London, his first recorded English battles were victories over Jim Sykes, Bill Sharpless and Tom Brady. He visited New York in 1841, and is credited with defeating Pat Connor, after which he returned to England, and fought the celebrated Hammer Lane at Crookham, on February 2, 1841, winning in 19 rounds. Following this victory, Sullivan opened a saloon in New York, and on September 2, 1841, he beat Vincent Hammond in 10 minutes, near Philadelphia. On January 24, 1842, Yankee defeated Tom Secor in 67 rounds at Staten Island. He beat Professor William Bell at Hart's Island in 18 rounds, on Aug. 20, 1842, the fight lasting 40 minutes, and on May 11, 1847, defeated Bob Caunt in 7 rounds.

Heavyweight champion Tom Hyer whipped Sullivan in 16 rounds on February 7, 1849. They fought at Rock Point, Md., for the American title and $10,000 a side. On October 12, 1858, John Morrissey won from Sullivan in 37 rounds at Boston Commons, the fight ending in a free-for-all riot, with Sullivan leaving the ring and failing to answer the call of time. Sullivan went to San Francesco, was arrested by the Vigilantes in a roundup of underworld suspects, and found dead in his cell on May 31, 1856, but whether he was killed by members of the vigilance committee, or committed suicide, remains a mystery.

JOE COBURN

Born in Middletown County Armagh, Ireland, July 20, 1835. Was 5 ft. 9 in. tall and scaled 190 pounds. First battle was with Ned Price, near Boston, May 1, 1856, a draw, 3 hours and 20 minutes; darkness caused a halt. Fought Mike McCoole at Cecil County, Md., May 5, 1863. Won in one hour and 10 minutes. McCoole quit. On May 11, 1871, he fought Jem Mace at Port Ryeson, Canada. Neither struck a blow during an hour and 17 minutes, when military police stepped in and the fight was stopped. Fought again at Bay St. Louis, La., Nov. 30, 1871. A draw; 12 rounds. Time, 3 hours and 48 minutes.

Died Dec. 6, 1890, New York.

MIKE McCOOLE

(The Deck Hand Champion of America)

Born in Ireland, March 12, 1837. Came to this country when a young boy and lived in Cincinati. Was a deck hand on river steamers. Engaged in many impromptu fistic matches.

His first important fight was with William Blake, called "Dublin Tricks," June 29, 1859, at Twelve Mile Island, which McCoole won in 29 rounds and which lasted 37 minutes. He fought Tom Jennings, May 2, 1861, New Orleans, and won. Fought for championship of America at Cumberland, Maryland, May 5,

1863, with Joe Coburn and quit at the end of the 67th round. The fight lasted an hour and ten minutes. Fought Bill Davis at St. Louis, September 19, 1866, for American bare knuckle title, and McCoole won. Fought Aaron Jones, English heavyweight, in Ohio, August 31, 1867 and easily won.

Fought Tom Allen for the championship June 15, 1869 near St. Louis. McCoole's partisans broke into ring and stopped the fight, claiming foul.

Died in New Orleans, Oct. 17, 1886.

TOM ALLEN

Born, April, 1840, Birmingham, England. Weight, 175 lbs. Height, 5 ft. 11 in.

Won first professional fight from Posh Price, July 28, 1862, in fifty minutes. On January 28, 1864, he whipped Bingy Ross, defeated Jack Parkinson in 1865, and in a second encounter with Posh Price, won in two hours and five minutes. He drew with Joe Goss in 34 rounds, March 6, 1867, went to America, and again met Goss, this time at Cincinnati, Ohio, on September 7, 1867, losing on a foul. On February 23, 1869 Allen lost in 3 minutes to Charley Gallagher. In June, 1869, Allen lost on a foul to Mike McCoole May 10, 1870, Allen was beaten in ten rounds by Jem Mace in a battle for the world's heavyweight title. On Mace's retirement, Allen claimed the title. His claim was disputed by Mike McCoole, who fought Allen on September 23, 1873, near St. Louis, the latter winning decisively in 7 rounds, lasting twenty minutes. Allen successfully defended his title against Ben Hogan. In his last ring battle, with Joe Goss, Allen lost to Joe Goss in 21 rounds, on September 7, 1876, in Kentucky. On retiring he opened a saloon in St. Louis and died in that city on April 5, 1904, at the age of sixty-five years.

BEN HOGAN

(Benediel Hagen)

Born at Wurttemberg, Germany, 1844. Weight, 207 lbs. Height, 6 ft. ½ in.

Ben Hogan was the first fighter of German descent to claim the American bare knuckle heavyweight championship, though he was never recognized as a titleholder. His fistic fame rests solely upon his battle for the heavyweight crown in 1872 with Tom Allen, in which he was beaten, though he claimed that he had been robbed of a victory, because he had been fouled. Referee Tad Ryan refused to concede the foul.

First battle in prize ring was with Bob Donnelly, Fort Erie, Canada. Hogan winning in 2 hours, 4 minutes. Fought 36 rounds. Fought Charles Collins, 1867, but bout ended in fizzle. Met Billy Edwards in glove contest at 600 Broadway, New York City, Hogan losing to the lightweight champion.

He was one of the most picturesque characters in American ring history. He was an adventurer, a Union and Confederate spy during the Civil War, gambling house operator, oil magnate, theatrical producer, and the inventor of the floating palace gambling house.

His complete life story is told in Nat Fleischer's book, "The Flaming Ben Hogan."

JIM DUNNE

Noted pugilist and politician. Born, County Kildare, Ireland, October 4, 1842. Was 5 ft. 11 in. and weighed 192 pounds. Fought twice, once against Jim Elliott and the second time against Bill Davis. Won both; each a bare knuckle championship bout. Died June 26, 1906, Elizabeth, N. J.

TOM CANNON

(The Great Gun of Windsor)

Born, 1790. Weight, 166 lbs. Height, 5 ft. 9½ in.

Tom Cannon's first recorded fight was with Tom Anslow, champion boxer of the Grenadier Guards, whom he knocked out in 35 minutes, for a $15 purse. He engaged in several minor contests, but none of importance, until May 6, 1817, when he whipped "Dolly" Smith in 60 rounds, lasting an hour and four minutes. Cannon did not reappear in the ring until seven years had elapsed, when he was matched with Josh Hudson, claimant of the heavyweight championship. Owing to his long absence from active service, the experts expected the "John Bull Fighter," as Hudson was called, to whip Cannon in short order. But Cannon surprised everybody by knocking out Hudson in the 17th round, after twenty minutes of milling, on June 24, 1824. On the following November 23, Cannon again defeated Hudson in 16 rounds. As a result of his victories over Hudson, the championship was claimed by Cannon, who defended it against Jem Ward on June 19, 1825, at Warwick. Ward won in 10 rounds. Cannon was beaten by Ned Neale on February 20, 1827, in 22 rounds and then announced his retirement. In his sixty-ninth year, on July 11, 1858, Tom Cannon committed suicide by shooting himself.

JOHN MORRISSEY

Born, 1831, Ireland. Weight, 175 lbs. Height, 5 ft. 11 in.

John Morrissey came to this country when a young child, grew to manhood in Troy, N. Y., and went to California in 1858. While there he won a couple of minor fights, and was matched with George Thompson, a heavyweight of note. Thompson lost on a foul in the eleventh round. Returning East, Morrissey beat Yankee Sullivan in 37 rounds at Boston Commons, October 12, 1953, and on October 20, 1858, Morrissey won the American heavyweight championship by defeating John C. Heenan in 11 rounds.

He then retired from the ring, and operated luxurious gambling houses in New York City and Saratoga, through which he made a large fortune. He became a prominent figure in New York politics, served two terms in Congress, and was elected to the State Senate in 1877. He did not, however, live to take the seat which he had won after a hard contest. His health had broken down, and could not stand the strain of the strenuous campaign he had waged, and on May 1, 1878, the ex-heavyweight champion passed away at Saratoga, aged forty-seven.

JOHN C. HEENAN

(The Benecia Boy)

Born, May 2, 1835, West Troy, N. Y. Weight, 195 lbs. Height, 6 ft. 2 in.

When John Camel Heenan was a lad of seventeen he left his Eastern home and went to California, where he became known as a clever boxer of tremendous punching power. While there he challenged Yankee Sullivan, but was unable to obtain a match. Returning East, he was pitted against John Morrissey, at Long Point, Canada, for $5,000 a side and the American heavyweight championship. Heenan broke his right hand early in the battle, and thus handicapped, was decisively beaten and knocked out in eleven rounds. Morrissey refused to meet Heenan again, and the latter claimed the championship. On April 17, 1860, Heenan fought a 42 round draw, lasting 2 hours and 20 minutes, with Tom Sayers, the English champion, at Farnborough, England. This was for the international title, and wound up in unsatisfactory fashion, the crowd breaking the ring at a time when Heenan seemed to be winning. Heenan lost to Tom King, at Wadhurst, Kent, England, December 8, 1863, in 24 rounds, lasting 35 minutes. This was his last ring engagement. He died at the age of thirty-eight at Green River Station, Wyoming Territory, October 28, 1873.

CHARLEY GALLAGHER

Born in Canada, March 10, 1849. Height, 6 ft. 1 in. Weight, 196 lbs.

First fight with Bill Davis, Fighting Island, Detroit, October 5, 1867. Davis scoring knockout in 45 rounds. November 12, 1868, fought Jim Elliott at Detroit. Gallagher quit ring after fighting 23 rounds in one hour, 17 minutes, claiming unfair tactics.

Fought Tom Allen for championship of America, Carroll Island, St. Louis, February 23, 1869, winning in 3 minutes, 2 rounds, when Allen was unable to continue. Fought Jack Curley, February 18, 1869, at Carrollton, La., winning in 18 minutes, 18 rounds. Fought Allen again for title at Foster Island, St. Louis,

August 17, 1869, Gallagher being stopped in twelfth round when his seconds tossed in sponge, but referee, after a free-for-all, decided bout a draw.

Died from consumption two years later.

JIM ELLIOTT

Born in Ireland, 1838. Height, 6 ft. 1 in. Weight, 171 lbs.

May 28, 1860 (first fight)—Lost to Nobby Clark, Palisades, N. J., 34 rounds, 1 hour, 2 mins.

January 6, 1862—Draw with Hen Winkle, 95 rounds, 2 hours, 15 minutes. Elliott best, crowd broke ring. Contest stopped.

May 13, 1863—Lost on foul to Jim Dunne of Brooklyn, Bull's Ferry, above Weehawken, N. J., 12 rounds, 35 minutes. Aftermath of fight, Elliott arrested, sentenced to two years imprisonment at Trenton, N. J. Released June 4, 1865.

May 10, 1867—Beat Bill Davis of California at Point Pelee Island, Lake Erie, Canada, for American heavyweight title, 9 rounds, 11 mins. Elliott scored first blood, first knockdown. Davis down in each round.

November 12, 1868—Beat Charles Gallagher at Peach Island, near Detroit Mich., 23 rounds, 1 hour, 17 mins. Gallagher's backer withdrew their principal, claiming unfair treatment by the referee.

December 17, 1870—Elliott arrested, sentenced to 16 years and 10 months in Eastern Penitentiary, Philadelphia. Convicted of highway robbery and assault and battery with intent to kill.

May 9, 1879—Lost to John J. Dwyer in heavyweight title battle at Long Point, Canada, 12 rounds, lasting 12 mins. 40 secs. (Elliott had been out of ring several years while serving Philadelphia jail sentence).

July 4, 1882—Knocked out by John L. Sullivan in three rounds at Washington Park, Brooklyn. Glove contest.

March 1, 1883—Shot and killed in gun brawl by gambler Jere Dunn in Chicago saloon.

JOHN L. DWYER

Born at St. John's, Newfoundland, August 15, 1847. Lived most of his days in Brooklyn, N. Y. Was 5 ft. 9½ in. and weighed 163 lbs. Beat Hugh "Butt" Reilly, in first bout, 20 minutes. Beat Steve Taylor, November 17, 1876, New York City, 5 rounds; police interfered. Won from Taylor at Fox's American Theatre, Philadelphia, 15 rounds, lasting 23 minutes.

May 9, 1879, Long Point, Canada, beat Jim Elliott in title bout in 12 minutes, 40 seconds. A terrific battle, lasting 12 rounds. Retired and became Chief Clerk in County Court of Brooklyn.

Died March 19, 1882, Brooklyn, N. Y.

JOE GOSS

Born, November 5, 1838, Northampton, England. Nationality, Englishman. Weight, 150 lbs. Height, 5 ft. 8½ in.

1859

Sept. 20—Jack Rooke, England.....W 64
Nov. 29—Won from Tom Price by forfeit.

1860

Feb. 10—Tom Price, England.....W 25 mins.
July 17—Rodger Crutchley, Oxford, England .....W 120

1861

Sept. 24—Bill Ryall, England.....KO 37
2 hrs. 50 mins.

1862

Feb. 20—Bill Ryall, England.....D 36
3 hrs. 18 mins.
Nov. 25—Posh Price, England.....W 66

1863

Sept. 1—Jem Mace, England.....L 19
1 hr. 55 mins.
Dec. 16—Ike Baker, London..W 1 hr. 20 mins.

1866

May 24—Jem Mace, Longfield Court, Eng.
D 1 hr. 5 mins.
Aug. 6—Jem Mace, London.....L 21

1867

Mar. 5—Tom Allen, Bristol, Eng.....D 35
(Fought in 3 rings)

1868

Jan. 25—Joe Wormald forfeited to Goss.

1876

Sept. 7—Tom Allen, Kentucky.....WF 21
(Fought 2 rings, Kenton and Boone counties)

1880

May 30—Paddy Ryan, Collier Station, W. Va.
KO by 87

Died March 24, 1885, Boston, Mass.

JOE WORMWALD

Born, London, 1840. Was 6 feet and weighed 200 lbs. Was last to fight for the Heenan-Sayers championship belt.

Fought draw with Jack Smith, London, 4 hours, 25 minutes, darkness interfering. Beat George Iles, June 25, 1864, 24 rounds, lasting 2 hours, 8 minutes. Knocked out Andrew Marsden in championship fight at Horley, England, January 4, 1865, 18 rounds, lasting 37 minutes.

Matched with Ned O'Baldwin, who defaulted and Wormwald received purse and belt. Beat O'Baldwin in one round at Boston, when police interfered and arrested O'Baldwin.

Died in Canada, May 26, 1871.

PADDY RYAN

Born, March 15, 1853, Thurles, Tipperary, Ireland. Weight, 200 lbs. Height, 5 ft. 11 in.

Early in his career he was beaten by Joe McAuliffe, but on June 1, 1880, he won the American heavyweight title by defeating Joe Goss in 87 rounds, at Collier Station, W. Va., the fight lasting 1 hour and 24 minutes. He had the shortest record of all the champions, his only other listed battle being with John L. Sullivan, who knocked him out at Mississippi City in 9 rounds, for the title, for $5,000 a side. In 1885, police halted a glove bout in New York City between Sullivan and Ryan in the first round, to save the latter. On November 13, 1886, Sullivan knocked out Ryan at San Francisco in three rounds.

Died at Green Island, near Troy, N. Y., in 1901.

JOHN L. SULLIVAN

(John Lawrence Sullivan)

Born, Oct. 15, 1858, Roxbury, Mass. Nationality, Irish-American. Weight, 190 lbs. Height, 5 ft. 10½ in.

1878-9

Boxed "Cockey" Woods, 5, at Cockerill Hall, Dan Dwyer, Tommy Chandler, Patsy Hogan of Providence, Boston.

1880

Feb. —Mike Donovan, Boston.....Exh 4
Apr. 6—Joe Goss, Music Hall, Boston..W 3
June 28—George Rooke, Howard Athenaeum, Boston .....KO 2
Dec. 24—Prof. John Donaldson, Cincinnati .....KO 10

1881

Jan. 3—Jack Stewart, champion of Canada .....KO 2
Drove Stewart off the stage.
—Joe Goss, Boston .....Exh. 3
Mar. 21—Mike Donovan, Boston Music Hall .....Exh. 4
Mar. 31—Steve Taylor, (John Mahan), Harry Hill's. Sullivan's first offer to KO anyone in 4 rds.....W 2
May 16—John Flood, $750-250, 16 min....W 8
London Prize Ring Rules—Kid gloves, on barge anchored off Yonkers, N. Y. Sullivan's seconds, Joe Goss, Billy Madden; Flood's, Barney Aaron, Dooney Harris; stakeholder, Joe Elliot, N. Y. Herald. Ref. Al. Smith.
July 11—Fred Crossly, Philadelphia....KO 1
Sept. 14—Capt. James Dalton, Chicago..KO 4
Sept. 27—Jack Burns, "Mich. Giant," Chicago .....KO 1
Oct. 5—Deposited $500 with Harry Hill for Paddy Ryan, $2,500 a side. Trained at Bay St. Louis, Miss., and Carrollton, N. O.

1882

Feb. 7—Paddy Ryan, 10 m., 30 s.....KO 9
L. P. R., bare knuckles, $5,000 and Heavyweight Championship. Ring pitched in front of Barnes Hotel, Mississippi City, Miss. Referees, Col. Alex. Brewster and Jack Hardy. Sullivan's umpire, John Moran of Cin.; seconds, Joe Goss, Billy Madden; Ryan's, John Roche of N. Y., and Tom Kelly of St. Louis.
Mar. 27—Benefit at American Institute, N. Y.
Apr. 20—John McDermott, Rochester..KO 3
July 4—Jimmy Elliot, Wash Pk. Bklyn.KO 3
July 17—"Tug" Collins, (Joe Wison) stayed (By hugging and falling to floor) N. Y. .....W 4
Dec. 28—Sparred Joe Coburn, N. Y..... 3

1883

Mar. 10—Boston benefit. Sparred Taylor, Coburn and Cleary..... 3
May 14—Charlie Mitchell, (gate), N. Y..W 3
Stopped by Capt. Williams. Sullivan knocked down in first round. Referee, Billy Mahoney.
Aug. 6—Herbert A. Slade, "Maori," (gate), N. Y. .....KO 3

1884

Jan. 14—Fred Robinson, Butte, Mont.....W 2
Mar. 6—Geo. M. Robinson, San Fran.....W 4
Apr. 10—Al Marx, Galveston, Tex.....KO 1
Apr. 29—Dan Henry, Hot Springs, Ark..KO 1
May 1—Wm. Fleming, Memphis.....KO 1
May 2—Enos Phillips, Nashville.....W 4
Aug. 13—Sparred McCaffery, Taylor and Tom Denny, Boston..... 3
Nov. 10—John M. Laflin, gate, N. Y.....W 3
Sullivan's seconds, Patsy Sheppard and Tom Delay.
Nov. 17—Alf Greenfield, police, N. Y.....W 2

1885

Jan. 12—Alf Greenfield, gate, Boston.....W 4
Jan. 19—Paddy Ryan (police, N. Y.)... 50 sec.
June 13—Jack Burke, gate, Chicago.....W 5
Aug. 29—Dominick McCaffery, Cincinn..W 6
Referee Billy Tate gave Sullivan decision 2 days afterward.

1886

Sept. 18—Frank Herald, police, Alleghany, Pa. .....W 2
Nov. 13—Paddy Ryan, San Francisco...KO 3
Dec. 28—Duncan McDonald, Denver.....D 4

1887

Jan. 18—Patsy Cardiff, gate, Minneapolis D 6
Sullivan broke left arm.
May 7—Kilrain challenged John L. and posted $1,000.
Aug. 8—Presented with championship belt, Boston Theatre. (Worth $10,000).
Oct. 27—Sailed for Eng. with Jack Ashton under Man. Harry S. Phillips.
Nov. 9—First appearance, St. James Hall, London.
Nov. 29—Mitchell match made for £500 a side, London.
Dec. 9—Sparred for Prince of Wales with Ashton, St. James Barracks, London. Toured England and Ireland, and trained at Chippy Norton's, Windsor, Eng.

1888

Mar. 10—Charley Mitchell, (200 lbs.), £500 a side, (3 hrs. 10 min. 55 sec.) London Prize Ring Rules (bare knuckles). Chantilly, France. Referee, B. J. Angle. Seconds, Jack Ashton, George McDonald; umpire, Jack Barnett, "chair" Sam Blakelock. Sullivan won knockdown, Mitchell first blood (8th rd.) .....D 39
Apr. 12—Sailed for Boston.
May 15—Benefit Music Hall, Boston.
June 4—Benefit in New York.
—Sick from August to November.
Dec. 7—Posted $5,000, N. Y. to fight Kilrain.

1889

Jan. 7—Matched with Kilrain, Toronto. Trained by William Muldoon and Jack Cleary, Belfast, N. Y.
July 8—Jake Kilrain, $10,000 a side and champ., Richburg, Miss. London Prize Rules, bare knuckles. Referee, John Fitzpatrick of N. O. Sullivan's seconds, Cleary, Muldoon; bottle holder, "Handsome" Dan Murphy; timekeeper, Tom Costello of Cleveland .....KO 75

1890

Played "Honest Hearts and Willing Hands."

1891

June 4—Sparred Corbett friendly bout, San Francisco.
June 26—Sailed for Australia on Mariposa.
Oct. 3—Returned to San Francisco.

1892

Mar. 10—Match made with Corbett, N. Y.
Sept. 7—Jim Corbett, (212-178, 5 oz., $25,000 purse and $20,000 stake. Olympic club, N. O. Referee, Prof. John Duffy. Sullivan's corner, Johnson, McAuliffe. Lannan, Phil. Casey; timekeeper, Frank Moran. Corbett got "first blood" in fifth round. Sullivan 3 and 4 to 1....KO by 21
(Lost Heavyweight Title)

1896

Sept. 2—Jim McCormick, Grand Rapids, ... Exh. KO 2
—Tom Sharkey, N. Y. C.....ND 3
Died Abingdon, Mass., Feb. 2, 1918.

JAMES J. CORBETT

(James John Corbett)

Born, Sept. 1, 1866, San Francisco, Cal. Height, 6 ft. 1 in.
His undated contests were:
Dave Eiseman, W.; Capt. J. H. Daly, W 2; Duncan McDonald, D; Mike Brennan, W 3; John Donaldson, W4; Martin Costello, W 3; Prof. William Miller, W 6; Frank Smith, Salt Lake City; Joe Choynski, ND 1.

1886

—Billy Welch, champion amateur middleweight, Ariel R. C., for gold medal, San Francisco....L 4
—Billy Welch, Acme Club.....KO 1

1887

Aug. 27—Jack Burke, Olympic Club, San Francisco .....D 8

1888

June 30—Frank Glover, San Francisco....D 3

1889

May 30—Joe Choynski (police interfered) near Fairfax, 2-oz. gloves, $1,000 a side 4
June 5—Joe Choynski (180-172), barge, near Benecia, Cal. Choynski, skin gloves; Corbett, 5-oz. Referee, Patsy Hogan .....KO 27
July 15—Joe Choynski, San Francisco...W 4
July 29—Dave Campbell, Portland, Ore. Corbett won, but agreed to a draw if he failed to score a **knockout** .....D 10

1890

Feb. 18—Jake Kilrain on points (183-201), 5-oz. gloves, $3,500, Southern A. C., N. O. Referee, R. Violett .....W 6
Mar. 20—Sparred Mike Donovan, N.Y.A.C. 3
Apr. 14—Dominick McCaffrey, gate, Casino, Brooklyn, 12 min. 20 sec.....W 4

1891

May 21—Peter Jackson (182-198), $8,500 $1,500, California A. C. Declared "no contest" and each received $2,500. Referee, Hiram Cook..D 61
June 26—Sparred with John L. Sullivan, San Francisco .....Exh. 4
Aug. 5—Sparred with Jim Hall, Chicago.. 4
Oct. 8—Ed. Kinney, Milwaukee.....W 4

1892

Feb. 16—Bill Spilling of Rochester.....KO 1
—Bob Caffrey of Philadelphia...KO 1
—Joe Lannon, New York.....ND 3
Mar. 15—Match made with Sullivan, New York.
June 26—Appeared in "Sport McAllister," Bijou, New York.
Sept. 7—John L. Sullivan (178-212), $25,000 purse and $20,000 stake money. Olympic Club, New Orleans; 5-oz gloves, Marquis of Queensberry Rules. Referee, Prof. John Duffy. Corbett's seconds, Billy Delaney, Jim Daly, John Donaldson; bottle holder, Mike Donovan; timekeeper, Bat Masterson. Corbett got first blood in fifth round. Sullivan weighed 212, Corbett 178. Sullivan favorite 3 and 4 to 1.....KO 21
(Won heavyweight title)
Oct. 3—Debut in "Gentleman Jack," Elizabeth, N. J.

1893

Feb. 24—Posted money to fight Mitchell.
July 11—Signed articles to fight Jackson, $10,000 a side, Chicago. Match fell through.

1894

Jan. 25—Charley Mitchell, $20,000 purse, $5,000 a side. For championship, Duval Athletic Club, Jacksonville, Fla. Referee, "Honest" John Kelly. Corbett's seconds, Billy Delaney, Jack Dempsey, John Donaldson, Wm. McMillan; timekeeper, Ted Foley, for club, "Snapper" Garrison.....KO 3
Apr. 12—Sailed for England on Feurst Bismark.
Sept. 7—Peter Courtney of Trenton, N. J. ($4,750-$250). 2-minute rounds. For Kinetoscope, Orange, N. J. (first motion picture of a fight).....KO 6
Oct. 11—Matched with Bob Fitzsimmons for $10,000 a side in New York.

1895

Jan. 4—Jim McVey, New Orleans.....KO 3
June 3—Accepted $41,000 purse offered by Florida A. C. to fight Fitzsimmons.
June 27—Sparred with Sullivan at latter's benefit, New York.
Oct. 31—Contest with Fitzsimmons at Dallas, Tex., for heavyweight championship, $41,000 purse and $10,000 a side declared off; cause, adverse legislation. Hot springs A. C. offered $10,000 purse; Fitz arrested; Corbett surrendered and fight prevented Nov. 3.
Nov. 11—Announced retirement and presented championship to Maher, Maspeth, L. I.
Nov. 25—Debut in "Naval Cadet," Lynn, Mass.

1896

June 24—Tom Sharkey, San Francisco....D 4
Dec. 14—Jim McVey, N. Y. C.....Exh. 3

1897

Mar. 17—Bob Fitzsimmons (183-167), Carson, Nev., $15,000 purse, $5,000 a side. Referee, George Siler; timekeeper, Jim Colville..KO by 14
(Lost heavyweight title)

1898

Nov. 22—Tom Sharkey, N. Y. C.....LF 9

1900

May 11—Jim Jeffries, Coney Island...KO by 23
(Heavyweight title bout)

1903

Aug. 14—Jim Jeffries, San Francisco..KO by 10
(Heavyweight title bout)
Died Bayside, L. I., Feb. 18, 1933. Buried Calvary Cemetery, Long Island City, N. Y.

ROBERT FITZSIMMONS

Born, June 4, 1862, Elston, Cornwall, England. Weight, 165 lbs. Height, 5 ft. 11¾ in. Managed by Martin Julian.

First appearance at Timaru, N. Z., in Jem Mace's competition, 1880, in which he defeated four men, winning amateur championship of New Zealand.

Next year, same competition, beat five men, among them Herbert Slade (the Maori).

Other not dated Australian performances between 1882-1889 are as follows:

Jem Crawford, 3; Bill Slavin, 7; "Starlight," 9; Arthur Cooper, 3; Jack Murphy, 8; Brinsmead, 2; Jack Greentree, 3; Dick Sandall, 4, amateur championship of New Zealand; Conway, 2; Prof. West, 1; Pablo Frank, 2; Jack Riddle, 4; Eager, 2.

1889

Dec. 17—Dick Ellis, of New Zealand, Sydney.....W 3

1890

Feb. 10—Jem Hall, Sydney.....KO by 4
May 10—Arrived in San Francisco on Zealandia.
May 17—Tried out at California athletic club with Frank Allen. Broke Allen's wrist.
May 29—Billy McCarthy, Australia, $1,250, California athletic club.....W 9
June 28—Arthur O. Upham (154-lb. limit) $1,000 Audubon athletic club, New Orleans. Referee, Robert Lynd. Fitzsimmons' seconds, Jimmy Carroll, Tommy Danforth; Upham's, "Doc" O'Connell, John Duffy.....KO 5

1891

Jan. 14—Jack Dempsey (150½-147½) $11,000-$1,000. Largest purse up to date. Dempsey favorite in betting. Battle for world's championship; 3-oz. gloves. Queensberry rules; weighed five minutes before battle on scales in ring. Referee, Col. A. Brewster. Fitzsimmons' seconds, "Dac" O'Connell, Jimmy Carroll, Prof. Robertson; Dempsey's, Jack McAuliffe, Gus Tuthill, Mike Conley; Fitzsimmons' timekeeper, W. J. Crittenden; Dempsey's, Jimmy Colville. Fitzsimmons knocked Dempsey down in third round, got first blood in fifth. Fitzsimmons trained at Bay St. Louis, Miss.; Dempsey at Galveston, Tex., New Orleans.....KO 13
Apr. 28—Abe Cougle, Chicago.....KO 2
May 1—"Black Pearl," Minneapolis.....W 4

1892

Mar. 2—Peter Maher, $9,000-$1,000, Olympic club, New Orleans. Fitzsimmons favorite in betting. Referee, Prof. John Duffy. Fitzsimmons' seconds, Jimmy Carroll, Joe Choynski, Alec Greggains; Maher's, Billy Madden, Gus Tuthill, Jack Fallon. Fitzsimmons' timekeeper, Geo. R. Clark; for Maher, P. J. Donohue; for club, R. M. Frank. Fitzsimmons scored the first knockdown and blood in first round.....KO 12
Apr. 30—James Farrell, Newark.....KO 2
May 7—Joe Godfrey, Philadelphia....KO 1
May 17—Jerry Slattery, New York....KO 2
Sept. 3—Millard Zeuder, Anniston, Ala.KO 1

1893

Mar. 8—Jem Hall (167-163½) $40,000 promised. Crescent City athletic club, New Orleans. Referee, Prof. John Duffy. Fitzsimmons' seconds, Martin Julian, Frank Bosworth, Bill Fitzsimmons; Hall's, "Squire" Abingdon, Charley Mitchell, Jack McAuliffe, John Kline. Timekeeper for Fitzsimmons, Dominick O'Malley; for Hall, Bob Masterson; for club, R. M.

Frank. Betting, 10 to 9 on Hall. Fitzsimmons won with a right half-arm upper cut ------KO 4
Mar. 25—Phil Mayo of Cleveland, Chicago ----------KO 2
May 30—Warner, Baltimore ----------KO 1
Sept. 5—Jack Hickey, Newark----------W 3

1894

June 17—Joe Choynski, catchweights, police interference, Boston. Referee, Cap. Bill Daly. Gate---D 5
July 28—Frank Kellar of Michigan, Buffalo ----------KO 2
Sept. 26—Dan Creedon ($4,000-$1,000), Olympic athletic club, New Orleans. Referee, Prof. John Duffy--KO 2
Oct. 11—Matched to fight Corbett, $10,000 a side.
Nov. 19—Con Riordan, Syracuse, N. Y. Exh. 2 (Riordan collapsed and died after bout). Fitzsimmons exonerated of blame for death.

1895

Toured with vaudeville company.
Apr. 16-19—Al Allich, KO 3; M. Connors, N. Y. ----------KO 1

1896

Feb. 21—Peter Maher, $10,000 and champ., Mexico, op. Langtry, Texas, Fitz. about 162 lbs. Referee, Geo. Siler, 5 oz., 1m., 35s---------KO 1
Feb. 29—Peter Maher, New York------ND 3
Dec. 2—Tom Sharkey, San Francisco--LF 8

1897

Mar. 17—James J. Corbett, Carson City-KO 14 (Won heavyweight title)

1899

June 9—Jim Jeffries, Coney Island-KO by 11 (Lost heavyweight title)
Oct. 28—Jim Thorne, Chicago----------KO 1

1900

Mar. 27—Jim Daly, Philadelphia--------KO 1
Apr. 30—Ed. Dunkhorst, Brooklyn------KO 2
Aug. 10—Gus Ruhlin, New York--------KO 6
Aug. 24—Tom Sharkey, Coney Island--KO 2

1902

July 25—Jim Jeffries, San Fran.----KO by 8 (Heavyweight title bout)

1903

Sept. 30—Con Coughlin, Philadelphia--KO 1
Oct. 14—Joe Grimm, Philadelphia-----ND 6
Nov. 25—Geo. Gardner, San Francisco--W 20

1904

July 23—Phil. J. O'Brien, Philadelphia-ND 6

1905

Dec. 20—Jack O'Brien, San Fran.----KO by 13

1907

Mar. 7—Tony Ross, Newcastle, Pa.---Exh. 4
July 17—Jack Johnson, Phila.-------KO by 2

1908

Sept. 21—Jim Paul, Benson Mines------KO 1

1909

Dec. 27—Bill Lang, Sydney, N.S.W.-KO by 12

1914

Jan. 29—K. O. Sweeney, Williamsport, Pa. ----------ND 6
Largest purse Fitzsimmons ever fought for was on March 8, 1893, New Orleans, when he defeated Jim Hall in 4 rds., purse $40,000. Bob received only part of the money.

Oct. 23, 1917, died of pneumonia at Chicago, Ill.

JAMES J. JEFFRIES

Born, April 15, 1875, Carroll, O. Nationality, American. Weight, 220 lbs. Height, 6 ft. 1½ in. Managed by Bill Brady.

1896

July 2—Dan Long, San Fran.----------KO 2

1897

Apr. 9—T. Van Buskirk, San Fran.----KO 2
May 19—Henry Baker, San Fran.-------KO 9
July 17—Gus Ruhlin, San Fran.----------D 20
Nov. 30—Joe Choynski, San Fran.--------D 20

1898

Feb. 28—Joe Goddard, Los Angeles----KO 4
Mar. 22—Peter Jackson, San Fran.-------KO 3
Apr. 22—Pete Everett, San Fran.-------KO 3
May 6—Tom Sharkey, San Fran.---------W 20
Aug. 5—Bob Armstrong, New York----W 10

1899

June 9—Bob Fitzsimmons, Coney Isl.--KO 11 (Won Heavyweight Title)
Nov. 3—*Tom Sharkey, Coney Island---W 25
*Title bout.

1900

Apr. 6—Jack Finnegan, Detroit--------KO 1
May 11—*Jim Corbett, Coney Island----KO 23
*Title bout.

1901

Sept. 17—Hank Griffin, Los Angeles------W 4
Sept. 24—Joe Kennedy, Los Angeles----KO 2
Nov. 15—*Gus Ruhlin, San Fran.---------KO 5
*Title bout.

1902

July 25—*Bob Fitzsimmons, San Fran..KO 8
*Title bout.

1903

Aug. 14—*Jim Corbett, San Fran.-------KO 10
Dec. 19—Jack Munroe, Butte, Mont.---Exh. 4
*Title bout.

1904

Aug. 26—*Jack Munroe, San Fran.------KO 2
*Title bout.

Following his triumph over Jack Munroe in their return engagement, Jeffries, finding that opponents were scarce for title matches, decided to retire. He induced Marvin Hart and Jack Root to fight for his vacated title, which they did on July 3, 1905, with Jeff, the referee. Hart won and Jeff dubbed him the champion.

After Tommy Burns had proved his right to the vacated title by eliminating all challengers Jack Johnson beat Burns for the title in Australia and then Jeff came out of retirement in an effort to regain the throne.

1910

July 4—Jack Johnson, Reno, Nev.—KO by 15 (Heavyweight Title Bout)

1921

May 3—Jack Jeffries, Los Angeles---Exh. 3

MARVIN HART

Born, Sept. 16, 1876, Jefferson Co., Ky. Weight, 190 lbs. Height, 5 ft. 11¼ in.

1899

Dec. 12—Wm. Schiller, Louisville------KO 7

1900

Feb. 12—Wm. Schiller, Louisville-------KO 4
Apr. 2—Charles Meisner, Louisville---KO 1
May 10—Tommy Williams, Louisville--KO 2
June 12—Louis Seifker, Louisville------KO 8
June 26—Harry Rogers, Louisville------KO 14
Aug. 13—Kid Hubert, Louisville--------WF 7
Oct. 12—Kid Hubert, Louisville--------KO 6
Dec. 12—Peter Trainor, Louisville------KO 17

1901

Jan. 14—Al. Weinig, Louisville---------KO 11
Feb. 25—Jimmy Ryan, Louisville------KO 8
Mar. 29—Tommy West, Louisville------KO 16
May 24—Dan Creedon, Louisville-------KO 7
Nov. 1—Jack Beauscholte, Louisville--KO 10
Dec. 17—Billy Hanrahan, Louisville-KO by 1

1902

Jan. 20—Billy Stift, Louisville---------KO 3
Apr. 7—Dick O'Brien, Louisville------KO 4
May 3—Kid Carter, Louisville--------KO 9
Aug. 18—Billy Stift, Chicago ----------W 6
Oct. 18—Kid Carter, Philadelphia------ND 6
Nov. 10—Jack Root, Chicago----------L 6
Nov. 19—P. Jack O'Brien, Philadelphia-ND 6

1903

Apr. 2—Jack Bonner, Louisville ------WF 4
May 5—P. Jack O'Brien, Philadelphia-ND 6
May 13—George Gardner, Louisville----L 12
Nov. 16—Joe Choynski, Philadelphia---ND 6
Dec. 1—Kid Carter, Boston ----------W 15

1904

Jan. 5—Georgie Gardner, Boston ------D 15
Jan. 25—John Willie, Chicago----------D 6
Mar. 16—Sandy Ferguson, Hot Springs--W 20
Apr. 20—Gus Ruhlin, Philadelphia-----ND 6
May 20—Gus Ruhlin, Baltimore---------D 12

1905

Mar. 28—Jack Johnson, San Francisco--W 20
May 8—John Willie, Philadelphia------ND 6
July 3—*Jack Root, Reno, Nev.--------KO 12
*Listed by James J. Jeffries who refereed, as for his vacated heavyweight title.

1906

Jan. 15—Pat Callahan, Butte, Mont.----KO 2
Feb. 23—*Tommy Burns, Los Angeles----L 20
*Listed as for heavyweight title
May 3—Mike Schreck, New York------ND 4

1907

Mar. 15—Harry Rogers, Hot Springs----KO 2
Apr. 1—Peter Maher, Hot Springs-----KO 2
May 30—Mike Schreck, Tonopah, Nev.
KO by 21

1908

Mar. 17—John Willie, Hot Springs-----WF 4
Oct. 9—Kid Hubert, Lexington, Ky.----D 12
Oct. 20—J. (Tn.) Sullivan, Boston-----WF 5
Nov. 14—John Willie, Philadelphia----ND 6

1909

Mar. 12—Tony Ross, New Orleans------WF 13
July 26—Mike Schreck, Terre Haute-KO by 4
Died Sept. 17, 1931, Fern Creek, Ky.

JACK ROOT

Born, May 26, 1876, Austria. Nationality, Bohemian-American. Weight, 165 lbs. Height, 5 ft. 10 in.

1897

Nov. 12—Charles Upton, Chicago------KO 4
Dec. 24—Pat Brastand, Chicago-------KO 3

1898

Jan. 8—Charles Whitey, Chicago------KO 2
Jan. 15—George Phipp, Chicago-------KO 1
Jan. 29—Mike Corrall, Chicago---------W 1
Feb. 12—Jack Hammond, Chicago------KO 2
Feb. 26—Jack Moffatt, Chicago---------W 6
Mar. 10—Charles Whitney, Green Bay--KO 2
Mar. 27—Geo. Ryan, Milwaukee-----Police 1
May 14—Jack Moffatt, Chicago---------W 6
July 22—Tom Lansing, N. Y. C.---------W 6
Aug. 5—Jim Watts, N. Y. C.-----------W 2
Aug. 19—Jack Murphy, Philadelphia---KO 2
Nov. 15—Tom Lansing, Chicago--------KO 5
Dec. 30—Aus. Jim Ryan, Chicago-------W 6

1899

Jan. 21—Harry Peppers, Chicago-------W 6
Feb. 16—Billy Stift, Davenport--------WF 7
Apr. 29—Dick Moore, Chicago----------KO 2
May 15—Aus. Jim Ryan, Louisville-----D 20
May 30—Tom Casey, Chicago----------KO 1
June 7—Tom Burke, Chicago----------KO 7
June 21—Jack Gorman, Chicago--------KO 2
July 7—Fred Grant, Chicago----------KO 3
Aug. 12—John Banks, Chicago---------KO 1
Aug. 21—Tom Casey, Chicago----------KO 1
Sept. 23—Bill Stift, Chicago----------W 6
Oct. 3—Frank Craig, Chicago----------W 6
Oct. 15—Frank Craig, Chicago---------W 6
Nov. 15—Alec Greggains, San Fran.----KO 7

1900

Jan. 9—Tommy West, Chicago----------W 6
Feb. 5—Jack Hammond, Milwaukee--KO 2
Feb. 20—Ed Denfass, Chicago ---------KO 4
July 10—Dick O'Brien, Chicago---------W 6
July 24—Tommy Ryan, Chicago ---------D 6
Oct. 4—Dan Creedon, Kansas City---KO 1
Oct. 16—Dick O'Brien, Chicago --------KO 3
Nov. 16—Joe Ashley, Manistee --------KO 2

1901

Jan. 18—George Byers, San Francisco-KO 9
June 28—Kid Carter, San Francisco---WF 15
Oct. 30—Aus. Jim Ryan, Louisville----KO 2

1902

Jan. 31—George Gardner, San Fran.--WF 7
Apr. 26—Billy Stift, Chicago ----------KO 2
Aug. 18—George Gardner, Salt Lake City ----------KO by 17
Oct. 27—Kid Carter, Chicago ----------W 6
Nov. 10—Marvin Hart, Chicago ---------W 6

1903

Apr. 22—Kid McCoy, Detroit ----------W 10
(Won Light Heavyweight Title)
July 4—Geo. Garner, Fort Erie----KO by 12
(Lost Light Heavyweight Title)
Nov. 26—Jim Flynn, Pueblo, Colo.-------W 3

1904

Feb. 5—John Willie, Chicago ----------D 6
May 2—George Gardner, Chicago ------W 6
Nov. 23—Tommy Ryan, Philadelphia---ND 4
Dec. 5—John Willie, Chicago ----------D 5

1905

July 3—Marvin Hart, Reno, Nev.---KO by 12
Listed by James J. Jeffries, who refereed as for his vacated heavyweight title.

1906

Feb. 26—Fred Russell, Kalamazoo-------W 10

TOMMY BURNS

(Noah Brusso)

Born, June 17, 1881, Hanover, Canada. Nationality, French-Canadian. Weight, 175 lbs. Height, 5 ft. 7 in.

1900

—Fred Thornton, Detroit -------KO 5
—Fred Thornton, Delray -------KO 5

1901

—Billy Walsh, Detroit ----------KO 5
—Archie Steele, Detroit --------KO 2
—Ed Sholtreau, Detroit---------KO 1
—Billy Walsh, Detroit ---------KO 6
—Dick Smith, Mt. Clemens ------W 10

1902

—Dick Smith, Mt. Clemens -----KO 9
—Reddy Phillips, Lansing-------KO 9
Sept. 19—Jack O'Donnell, Butler, Ind.--KO 8
—Tom McCune, Detroit ---------W 10
Nov. 29—Mike Schreck, Detroit ---------L 10

1903

—Jim O'Brien, Delray ----------W 10
Mar. 26—Dick Smith, Delray ----------KO 2
Mar. 26—Reddy Phillips, Delray ------KO 3
—Harry Peppers, Detroit .....KO 2
—Tom McCune, Detroit --------KO 7
—Jimmy Duggan, Houghton-----KO 9
Oct. 25—Billy Moore, Houghton---------D 10
—Jack Hammond, S. Ste. Marie KO 3
—Jack Butler, S. Ste. Marie---KO 2
—Jack O'Donnell, Evanston----KO 11

1904

—Ben O'Grady, Detroit ---------KO 3
—George Shrosbee, Chicago----KO 5
Feb. 27—Mike Schreck, Milwaukee------D 6
Mar. 3—Tony Caponi, Chicago---------D 6
Mar. —Tony Caponi, Chicago ---------W 6
—Joe Wardinski, Salt Lake City KO 1
Aug. 20—Cyclone Kelly, Tacoma-------KO 4
Sept. 16—Billy Woods, Seattle----------D 15
Oct. 7—Jack O'Brien, Milwaukee-------L 6
Dec. —Indian Joe, Ballard, Wash.---KO 6

1905

Mar. 7—Twin J. Sullivan, Tacoma------D 20
May 3—Dave Barry, Tacoma----------W 20
June 7—Hugo Kelly, Detroit----------D 10
July 28—Hugo Kelly, Los Angeles--------D 20
Aug. 31—Dave Barry, San Fran.--------KO 20
Oct. 17—Twin J. Sullivan, Los Angeles--L 20

1906

Feb. 23—Marvin Hart, Los Angeles-----W 20
(Won heavyweight title)
Mar. 28—Jim O'Brien, San Diego.------KO 1
Mar. 28—Jim Walker, San Diego-------KO 1
Oct. 2—Jim Flynn, Los Angeles------KO 15
Nov. 28—*Phil. Jack O'Brien, Los Ang.--D 20
*Title bout.

1907

Jan. 10—Joe Grim, Philadelphia---------W 3
May 8—*Phil. Jack O'Brien, Los Ang.--W 20
July 4—*Bill Squires, Colma, Cal.------KO 1
Dec. 2—*Gunner Moir, London, Eng.--KO 10
*Title bout.

1908

Feb. 10—*Jack Palmer, London--------KO 4
Mar. 17—*Jem Roche, Ireland----------KO 1
Apr. 18—*Jewey Smith, France --------KO 5
June 13—*Bill Squires, France--------KO 8
Aug. 24—*Bill Squires, Australia-------KO 13

Sept. 2—*Bill Lang, Australia.....KO 6
Dec. 26—**Jack Johnson, Australia.....L 14
**Stopped by the police—Johnson won world heavyweight title.
*Title bout.

1910

Apr. 31—Bill Lang, Sydney, N.S.W.....W 20

1912

Aug. 8—Bill Rickard, Saskatoon, Sask...W 6

1913

Apr. 2—Arthur Pelkey, Calgary, Alta. ND 6

1914

Jan. 26—Battling Brant, Taft, Cal.....KO 4

1918

Sept. 19—Tex Foster, Pr. Rupert, B. C...KO 4

1920

July 16—Joe Beckett, London.....KO by 7

JACK JOHNSON

Born, March 31, 1878, Galveston, Tex. Nationality, American-Negro. Weight, 195 lbs. Height, 6 ft. ¼ in. Managed by Sam Fitzpatrick.

1899

Feb. 11—Jim McCormick, Galveston....D 7
Mar. 17—Jim McCormick, Galveston..WF 7
May 6—Klondike, Chicago .....KO by 5

1901

Feb. 25—Joe Choynski, Galveston..KO by 3
Mar. 7—John Lee, Galveston.....W 15
Apr. 12—Charley Brooks, Galveston...KO 2
May 6—Jim McCormick, Galveston...KO 2
May 28—Jim McCormick, Galveston....KO 7
June 12—Horace Miles, Galveston.....KO 3
June 20—Geo. Lawler, Galveston.....KO 10
June 25—Klondike, Galveston .....D 20

1902

Jan. 17—Frank Childs, Chicago.....D 6
Feb. 7—Dan Murphy, Waterbury.....KO 10
Feb. 22—Ed Johnson, Galveston.....KO 4
Mar. 7—Joe Kennedy, Oakland.....KO 4
Mar. 15—Joe Kennedy, San Fran.....KO 4
Apr. 6—Bob White .....W 15
May 1—Jim Scanlan .....W 7
May 16—Jack Jeffries, Los Angeles....KO 5
May 28—Klondyke, Memphis .....KO 13
June 4—Billy Stift, Denver.....D 10
June 20—Hank Griffin, Los Angeles.....D 20
July 4—Hank Griffin, Los Angeles.....D 15
Sept. 3—Pete Everett, Victor, Col.....W 20
Sept. —Hank Griffin, Los Angeles.....D 20
Oct. 21—Frank Childs, Los Angeles....W 12
Oct. 31—Geo. Gardner, San Fran.....W 20
Dec. 5—Fred Russell, Los Angeles.....WF 8

1903

Feb. 5—Denver E. Martin, Los Angeles W 20
Feb. 27—Sam McVey, Los Angeles.....W 20
Apr. 16—Sandy Ferguson, Boston.....W 10
May 11—Joe Butler, Philadelphia.....KO 3
July 31—Sandy Ferguson, Phila. .....ND 6
Oct. 27—Sam McVey, Los Angeles.....W 20
Dec. 11—Sandy Ferguson, Colma, Cal...W 20

1904

Feb. 16—Black Bill, Philadelphia.....ND 6
Apr. 22—Sam McVey, San Francisco....KO 20
June 2—Frank Childs, Chicago.....W 6
Oct. 18—Denver Ed Martin, Los Angeles .....KO 2

1905

Mar. 28—Marvin Hart, San Francisco.....L 20
Apr. 25—Jim Jeffords, Philadelphia.....KO 4
May 3—Black Bill, Philadelphia.....W 4
May 9—Walter Johnson, Philadelphia KO 3
May 9—Joe Jeannette, Philadelphia ND 6
June 26—Jack Monroe, Philadelphia....ND 6
July 13—Morris Harris, Philadelphia...KO 3
July 13—Black Bill, Phliadelphia.....ND 6
July 18—Sandy Ferguson, Chelsea.....WF 7
July 24—Joe Grim, Philadelphia.....ND 6
Nov. 25—Joe Jeannette, Philadelphia..LF 2
Dec. 1—Yg. P. Jackson, Baltimore.....W 12
Dec. 2—Joe Jeannette, Philadelphia..ND 6

1906

Jan. 16—Joe Jeannette, N. Y. C.....ND 3
Mar. 15—Joe Jeannette, Baltimore.....W 15
Apr. 19—Black Bill, Wilkes-Barre.....KO 7
Apr. 26—Sam Langford, Chelsea.....W 15
June 18—Charlie Haghey, Gloucester.....W 1
Sept. 20—Joe Jeannette, Philadelphia—ND 6
Nov. 8—Jim Jeffords, Lancaster, Pa.....W 6
Nov. 26—Joe Jeannette, Portland, Me.....D 10
Dec. 9—Joe Jeannette, Sharkey A. C., New York .....W 3

1907

Feb. 19—Peter Felix, Sydney, N. S. W...KO 1
Mar. 4—J. Lang, Melbourne, Aus.....KO 9
July 17—Bob Fitzsimmons, Phila.....KO 2
Aug. 28—Kid Cutler, Reading, Pa.....KO 1
Sept. 12—Sailor Burke, Bridgeport.....W 6
Nov. 2—Jim Flynn, San Francisco.....KO 11

1908

June —Al. McNamara, Plymouth.....W 4
July 31—Ben Taylor, Plymouth.....KO 8
Dec. 26—*Tommy Burns, Sydney.....W 14
*Won heavyweight title.

1909

Mar. 10—Victor McLaglen, Vancouver...W 6
May 19—*P. Jack O'Brien, Philadelphia..ND 6
June 30—*Tony Ross, Pittsburgh.....ND 6
Sept. 9—*Al Kaufman, San Francisco..ND 10
Oct. 16—*Stanley Ketchel, Colma, Cal..KO 12
—Frank Moran, Pittsburgh....Exh. 4
*Title bout.

1910

July 4—*James J. Jeffries, Reno, Nev...KO 15
*Title bout.

1912

July 4—*Jim Flynn, Las Vegas.....W 9
Police ordered bout stopped. Johnson received $30,000 for his end.
*Title bout.

1914

June 27—*Frank Moran, Paris.....W 20
Nov. 28—*Andre Spoul, Paris .....KO 2
Johnson knocked Russian wrestler out when contest ended in a row.
Dec. 19—Jim Johnson, Paris.....D 10
*Title bout.

1915

Apr. 5—Jess Willard, Havana, Cuba KO by 26
(Lost heavyweight title)

1916

Mar. 10—Frank Crozier, Madrid, Spain..W 10
Mar. 25—Arthur Gruhan, Madrid, Spain..W 10

1918

Apr. 3—Blink McCloskey, Madrid, Spain W 4

1919

Apr. 7—Tom Cowler, Mexico City.....D 10
—Cap. Bob Roper, Mexico City...W 10
—John Allen, Leavenworth.....KO 2
Sept. 28—Marty Cutler, Mexico.....KO 6
—Joe Boyken, Mexico.....KO 5

1920

Apr. 20—Ray Neal, Tiajuana, Mex.....ND 4
Nov. 25—Frank Owens, Leavenworth..KO 6
Nov. 25—T. J. Johnson, Leavenworth....W 5
Nov. 30—T. J. Johnson, Leavenworth..Exh. 6

1923

May 20—Jack Thompson, Havana.....ND 15
May 6—Farmer Lodge, Havana.....KO 4
Oct. 1—Battling Siki, Quebec.....Exh. 6

1924

Feb. 22—Homer Smith, Montreal.....W 10

1926

May 5—Pat Lester, Nogales, Tex.....W 15
May 30—Bob Lawson, Juarez, Mex.....WF 8
Died June 10, 1946, Raleigh, N. C.

JESS WILLARD

Born, December 29, 1883, Pottawatomie County, Kan. Weight, 250 lbs. Height, 6 ft. 6 in. Managed by Tom Jones.

1911

Knockouts: Ed. Burke, 3 rds.; Louis Fink, 3; Al Mandeno, 4; Joe Cavanaugh, 11; Bill Shiller, 4. Won: Frank Lyon, 10; Mike Comiskey, 10. Lost: Joe Cox (Willard claims he was warned not to box and retired), 5. Lost (foul): Louis Fink, 10.

1912

May 23—John Young, Ft. Wayne, Ind...KO 6
June 29—Frank Bowers, St. Charles, Ill..KO 3
July 2—John Young, So. Chicago, Ill...KO 5
July 29—Arthur Pelkey, New York.....ND 10

Aug. 19—Luther McCarthy, New York...ND 10
Dec 2—Sailor White, Buffalo, N. Y.....KO 1
Dec. 27—Soldier Kearns, New York.....KO 8

1913

Jan. 22—Frank Bauer, Ft. Wayne, Ind...KO 5
Mar. 5—Jack Leon, Ft. Wayne, Ind.....KO 4
May 20—Gunboat Smith, San Francisco...L 20
June 27—Charley Miller, San Francisco...D 4
July 4—Al William, Reno, Nev.....W 8
Aug. 22—Bull Young, Vernon, Cal.....KO 11
Nov. 17—Geo. Rodel, Milwaukee.....ND 10
Nov. 24—Jack Reed, Ft. Wayne, Ind.....W 2
Dec. 3—Carl Morris, New York.....ND 10
Dec. 12—George Davis, Buffalo, N. Y....KO 2
Dec. 29—George Rodel, New Haven....KO 9

1914

Mar. 27—Tom MacMahon, Yngstwn., O...L 12
Apr. 13—Dan Daily, Buffalo.....KO 9
Apr. 28—George Rodel, Atlanta, Ga.....KO 6

1915

Apr. 5—Jack Johnson, Havana, Cuba...KO 26
Won world's heavyweight championship; referee, Jack Welch.

1916

Mar. 25—*Frank Moran, New York.....ND 10
Aug. 8—Soldier Kearns, Plattsburg...Exh. 2
*Title bout.

1918

July 4—Jim Golden, Ft. Riley, Kan...Exh. 10
July 18—Tim Logan, Chester, Pa.....Exh. 10

1919

July 4—Jack Dempsey, Toledo.....KO by 3
For heavyweight championship of the world, Willard received $100,000; Dempsey, $27,500.

1922

Exhibitions: Tom Kennedy, 2; Joe Bonds, 2; Scotty Messer, 2; Tom Barnson, 2; Frank Farmer, 3; Alden Schumacher, 3.

1923

May 12—Floyd Johnson, New York.....KO 11
July 12—Luis Firpo, Jersey City....KO by 8

1926

—Jimmy O'Gatty, New York...Exh. 3

JACK DEMPSEY

Born, June 24, 1895, Manassa, Colo. Nationality, Irish-Scotch-American. Weight, 189 lbs. Height, 6 ft. 1½ in.

Started fighting in 1914 as Kid Blackie.

1915-1916

Knockouts: Kid Hancock, 1; Billy Murphy, 1; Chief Gordon, 6; Johnny Person, 7; Anamas Campbell, 3; Joe Lions, 9; Fred Woods, 4; George Copelin, 7; Andy Malloy, 3; Two Round Gillian, 1; Jack Downey, 2; Boston Bear Cat, 1; Battling Johnson, 1; George Christian, 1; Jack Koehn, 4; Joe Bonds, 10; Dan Ketchell, 5; Bob York, 4. Won: Johnny Sudenberg, 10; Terry Keller, 10; Andre Anderson, 10; Wild Bert Kenney, 10; John Lester Johnson, 10. Draw: Jack Downey, 4; Johnny Sudenberg, 10; Andy Malloy, 20; Dick Gilbert, Salt Lake City, 10. Lost: Jack Downey, 4; Fighting Dick Gilbert, W, 10.

1917

Feb. 13—Jim Flynn, Salt Lake City—KO by 1
July 25—Willy Meehan, San Francisco...W 4
Aug. 1—Al. Norton, San Francisco....KO 1
Sept. 7—Willy Meehan, San Francisco...D 4
Sept. 19—Charley Miller, Oakland.....KO 1
Sept. 26—Bob McAllister, Oakland.....W 4
Oct. 2—Gunboat Smith, San Francisco...W 4
Oct. 16—Gunboat Smith, San Fran.....ND 4
Nov. 2—Carl Morris, San Francisco.....W 4

1918

Jan. 24—Homer Smith, Racine.....KO 1
Feb. 4—Carl Morris, Buffalo.....WF 6
Feb. 14—Jim Flynn, Fort Sheridan.....KO 1
Feb. 25—Bill Brennan, Milwaukee.....KO 6
Mar. 16—Bull Sadee, Memphis .....KO 1
Mar. 25—Tom Riley, Joplin.....KO 1
May 3—Billy Miske, St. Paul.....ND 10
May 22—Dan Ketchel, Excelsior Spr'gs..KO 2
May 29—Arthur Pelkey, Denver.....KO 1
July 1—Kid McCarthy, Tulsa.....KO 1
July 4—Bob Devere, Joplin.....KO 1
July 6—Porky Flynn, Atlanta.....KO 1
July 27—Fred Fulton, Harrison.....KO 1
Aug. 17—Terry Kellar, Dayton.....KO 5
Sept. 13—Willy Meehan, San Francisco....L 4
Sept. 14—Jack Moran, Reno.....KO 1
Nov. 6—Battling Levinsky, Phila.....KO 3
Nov. 18—Porky Flynn, Philadelphia...KO 1
Nov. 28—Billy Miske, Philadelphia.....ND 6
Dec. 16—Carl Morris, New Orleans.....KO 1
Dec. 20—Clay Turner .....Exh. 4
Dec. 30—Gunboat Smith, Buffalo.....KO 2

1919

Jan. 22—Big Jack Hickey, Harrisburg...KO 1
Jan. 23—Kid Harris, Reading, Pa.....KO 1
Jan. 29—Kid Henry, Easton, Pa.....KO 1
Feb. 13—Eddy Smith, Altoona, Pa.....KO 1
Apr. 2—Tony Drake, New Haven.....KO 1
July 4—Jess Willard, Toledo, O.....KO 1
Won Heavyweight championship.

1920

Mar. 5—Terry Keller, Los Angeles....Exh. 3
Sept. 6—*Billy Miske, Boston Harbor...KO 3
July 2—Two spar. pards, Denver, Col...KO
Dec. 14—*Bill Brennan, N. Y.....KO 12
*Title bout.

1921

July 2—*Georges Carpentier, Jer. Cy...KO 4
*Title bout.

1922

July 18—‡Elizar Rioux, Montreal.....KO 1
July —Jack Renault, Ottawa, Can...Exh. 3
Sept. 4—Jack Thompson, Mich. City...Exh. 2
Sept. 7—Andre Anderson, Mich. City...Exh. 2
Oct. 7—Jack Thompson, Boston.....Exh. 3
‡Dempsey stopped two other men in one round each in the same ring.

1923

July 4—*Tommy Gibbons, Shelby, Mont.W 15
Sept. 14—*Luis Firpo, New York.....KO 2

1924

Feb. 10—Dutch Seifert, Memphis...Exh. KO 1
Feb. 11—Martin Burke, New Or...Exh. KO 2
Feb. 11—Tommy Marvin, New Or...Exh. KO 2
June 3—Rock Stragmalia, Los Angeles .....Exh. KO 2
June 3—Joe Ryan, Los Angeles...Exh. KO 1
June 3—Eli Stanton, Los Angeles..Exh. KO 1

1925

Engaged in 8 exhibitions, KO'd Bill Larne, 2, and Ed Warner, 2.

1926

Feb. 8, knocked out Jack League, Tony Catalina, Cowboy Warner and Marty Cuyler, 1 round each, Memphis (exh.). Took on 6 opponents.
Feb. 12, boxed six opponents, knocking out four (exh.).
Sept. 23—Gene Tunney, Philadelphia....L 10
(Lost heavyweight title)

1927

July 21—Jack Sharkey, N. Y.....KO 7
Sept. 22—Gene Tunney, Chicago, Ill.....L 10
(Heavyweight title bout)

1931

Aug. 19—Jack Beasley, Reno, Nev.....KO 2
Aug. 24—Big Bill Hartwell, Port., Ore...KO 1
Aug. 24—Dave McRae, Portland, Ore....KO 1
Aug. 24—Denny Lenhart, Port., Ore....Exh. 2
Aug. 24—Bob Mariels, Part., Ore.....Exh. 2
Aug. 26—Denny Lenhart .....Exh. 2
Aug. 26—Bob Frazier .....Exh. 1
Aug. 26—Red Tingley .....Exh. 1
Aug. 28—Big Tom Sawyer, Vancouver..KO 1
Aug. 28—Tiny Lamar, Vancouver.....Exh. 1
Aug. 28—Del Wolfe, Vancouver.....Exh. 2
Aug. 31—Elgin Taylor, Spokane.....KO 1
Aug. 31—Dee Richmond, Spokane.....KO 1
Aug. 31—Big Bill Neering, Spokane....KO 1
Aug. 31—Tony Talerico, Spokane.....KO 1
Aug. 31—Cyclone Thompson, Spokane..Exh. 2
Sept. 2—Tom Moore, Aberdeen.....KO 1
Sept. 2—Al Devaney, Aberdeen.....KO 1
Sept. 2—Denny Lenhart, Aberdeen...Exh. 2
Sept. 4—Jimmy Byrnes, Eugene., Or...Exh.
Sept. 7—Eddie Burns, Reno, Nev.....Exh. 2
Sept. 7—Sam Baker, Reno, Nev.....Exh. 1
Sept. 7—Red Tingley, Reno, Nev.....KO 2
Sept. 10—Marine Ranierie, Tacoma...Exh. 1
Sept. 10—George Richard, Tacoma....Exh. 2
Sept. 10—Cyclone Thompson, Tacoma..Exh. 1
Sept. 10—Wayne Pitts, Tacoma.....Exh. 1

Sept. 14—Sailor Smith, Rock Spgs., Wyo. KO 1
Sept. 14—Joe Ferguson, Rock Spgs. Exh. 2
Sept. 14—Del Baxter, Rk. Spgs., Wyo. Exh. 2
Sept. 14—Bud Doyle, Rk. Spgs., Wyo. Exh. 2
Sept. 15—Jackie Silvers, Salt Lake City ---------- Exh. KO 1
Sept. 15—Bill Longston, Salt Lake City ---------- Exh. KO 1
Sept. 16—Del Baxter, Logan, Utah Exh. 1
Sept. 16—Batt. Lamoreaux, Logan, Utah ---------- Exh. 1
Sept. 16—Cyclone Workman, Logan, Utah ---------- Exh. 1
Sept 16—George Nelson, Logan, Utah Exh. 1
Sept. 17—Jack Smith, Boise, Idaho Exh. 1
Sept. 17—Hank Potter, Boise, Idaho Exh. 1
Sept. 17—Lewis O'Connely, Boise Idaho ---------- Exh. 2
Sept. 17—Batt. Lamoreaux, Boise, Idaho ---------- Exh. 1
Sept. 17—Mick. McCafferty, Boise, Idaho ---------- Exh. 1
Nov. 6—Jack Riley, Provo, Utah KO 1
Nov. 6—Jack Carroll, Provo, Utah Exh.
Nov. 6—Del Baxter, Provo, Utah Exh.
Nov. 9—Tommy Davenport, Des Moines, Ia. ---------- W 2
Nov. 9—Elijah Lee, Des Moines, Ia. KO 1
Nov. 9—Happy Shade, Des Moines, Ia. W 3
Nov. 11—Bearcat Wright, Omaha W 4
Nov. 13—Pete Wistort, Moline, Ill. W 2
Nov. 13—Geo. Neron, Moline, Ill. W 2
Nov. 18—Jack Roper, Kan. City, Mo. Exh. 2
Nov. 18—Charlie Belanger, Kansas City, Mo. ---------- Exh. 2
Nov. 20—Angus Snyder, Wichita, Kas. KO 1
Nov. 23—Babe Hunt, Tulsa, Okla. Exh. ND 4
Nov. 27—Rufino Alvarez, Phoenix KO 1
Nov. 27—Ernie Musick, Phoenix KO 1
Nov. 27—Jimmy Long, Phoenix KO 1
Dec. 4—Johnny Korando, Fargo, N. D. KO 1
Dec. 4—Swede Grantsburg, Fargo KO 1
Dec. 4—Charley Retzlaff, Fargo Exh. 1
Dec. 7—Pat McLaughlin, Duluth Exh. W 1
Dec. 7—Szymka Zabuil, Duluth Exh. W 1
Dec. 7—Charley Retzlaff, Duluth W
Dec. 12—Art Laskey, St. Paul, Minn. W 2
Dec. 12—Jack Roper, St. Paul, Minn. W 1
Dec. 12—Angus McDonald, St. Paul W 1
Dec. 15—Charley Belanger, Winnepeg Exh. 2
Dec. 15—Stan Trojack, Winnipeg Exh. 1
Dec. 15—Angus McDonald, Winnipeg Exh. 1
Dec. 18—Herman Raschke, Sioux Falls KO 1
Dec. 18—Louis Zack, Sioux Falls, S. D. W 2
Dec. 18—Chas. Pailson, Sioux Falls, S. D. KO 1

1932

Feb. 1—Bad News Johnson, Stockton, Cal. ---------- KO 3
Feb. 1—Wally Hunt, Stockton, Cal. KO 1
Feb. 8—Buck Everett, Milwaukee W 2
Feb. 8—Jack Roper, Milwaukee W 2
Feb. 11—K. O. Christner, Cleveland KO 3
Feb. 15—George Kohler, Flant KO 1
Feb. 15—Pat McLaughlin, Flint KO 1
Feb. 18—King Levinsky, Chicago Exh. 4
Feb. 23—Frankie Wine, Louisville, Ky. Exh. 4
Feb. 29—Jack Phillips, Dayton, O. KO 1
Feb. 29—Pat Sullivan, Dayton, O. KO 1
Mar. 3—George Trenkle, Cincinnati Exh. 2
Mar. 3—Ray Vanzke, Cincinnati Exh. 2
Mar. 7—Johnny Chick, Columbus KO 1
Mar. 7—Eddie Anderson, Columbus KO 1
Mar. 10—Hank Hankinson, Akron, O. KO 2
Mar. 10—Tiny Powell, Akron, O. KO 2
Mar. 12—Tim Charles, Toledo, O. Exh. W 2
Mar. 12—Jack O'Dowd, Toledo, O. Exh. W 2
Mar. 16—Big Ed Williams, Clarksburg, W. Va. ---------- KO 1
Mar. 16—Freddie Taylor, Clarksburg KO 1
Mar. 18—Billy Miles, Huntington, W. Va. KO 1
Mar. 18—Jack Kearns, Hunt'gt'n, W. Va. W 2
Mar. 21—Joe Doctor, Toronto, Ont. W 4
Mar. 31—Babe Hunt, Detroit Exh. 4

1940

July 1—Cowboy Luttrell, Atlanta KO 2
July 15—Bull Curry, Detroit KO 2
July 29—Ellis Bashara, Charlotte, N. C. KO 2
Retired to referre boxing and wrestling.

1942

Enlisted in U. S. Coast Guard and was commissioned a Lieut. Commander.

GENE TUNNEY

(James Joseph Tunney)

Born, May 25, 1898, New York City. Weight, 190 lbs. Height, 6 ft. ½ in. Managed by Doc. Bagley and later by Billy Gibson.

1919

Knockout: Bob Pierce, New Jersey, 2. Won: Bob Martin, Paris, 4; K. O. Sullivan, Paris, 10; Ted Jamison, Paris, 10. No decision: Dan O'Dowd, New Jersey, 8.

1920

Knockouts: Whitey Allen, Jersey City, 2; Jim Monohan, Jersey City, 1; Al. Roberts, Jersey City, 8; Ed. Kinley, Jersey City, 5; K. O. Sullivan, Jersey City, 1; Jeff Madden, Jersey City, 2; Ole Anderson, Jersey City, 3; Sgt. Ray Smith, Camden, N. J., 2. No decisions: Paul Sampson, Passaic, N. J., 10; Leo Houck, Philadelphia, 6; Leo Houck, Jersey City, 10.

1921

June 30—Young Ambrose, N. Y. C. KO 1
July 2—Soldier Jones, Jersey City KO 7
Aug. 16—Martin Burke, N. Y. C. W 10
Aug. 29—Eddie Joseph, N. Y. C. W 12
Sept. 15—Herbert Crossley, N. Y. C. W 7
Oct. 15—Jack Burke, N. Y. C. KO 2
Nov. 22—Wolf Larsen, N. Y. C. KO 7
Dec. 23—Eddie O'Hare, N. Y. C. KO 6

1922

Jan. 13—Batteling Levinsky, N. Y. C. W 12
Won American light heavyweight title.
Feb. 11—Jack Clifford, N. Y. C. KO 6
Feb. 14—Whitey Wenzel, Philadelphia KO 4
Mar. 3—Fay Keiser, Grand Rapids ND 10
Apr. 10—Jack Burke, Pittsburgh KO 9
May 24—Harry Greb, N. Y. C. L 15
Lost light heavyweight title.
July 7—Fay Keiser, N. Y. C. W 12
Aug. 17—Charlie Weinert, Newark ND 12
Aug. 24—Tommy Loughran, Phila. ND 8
Oct. 25—Chuck Wiggins, Boston W 10
Nov. 3—Jack Hanlon, N. Y. C. KO 1
Nov. 29—Charlie Weinert, N. Y. C. KO 4

1923

Jan. 29—Jack Renault, Philadelphia NC 4
Feb. 3—Chuck Wiggins, N. Y. C. W 12
Feb. 23—Harry Greb, N. Y. C. W 15
Won American light heavyweight title.
May 7—Jack Clifford, Detroit KO 8
May 16—Jimmy Delaney, Chicago ND 10
July 31—Dan O'Dowd, Long Island W 12
Dec. 10—Harry Greb, N. Y. C. W 15
(Title bout)

1924

Jan. 15—Harry Foley, Grand Rapids ND 10
Jan. 16—Harry Foley, Grand Rapids ND 10
Feb. 15—Martin Burke, New Orleans W 15
Mar. 17—Jimmy Delaney, St. Paul ND 10
June 26—Ermino Spalla, N. Y. C. KO 7
July 24—Georges Carpentier, N. Y. C. KO 15
Aug. 18—Joe Lohman, Columbus, O. W 8
Sept. 17—Harry Greb, Cleveland ND 10
Oct. 27—Harry Foley, Memphis KO 1
Nov. 10—Buddy McHale, Memphis KO 2
Dec. 8—*Jeff Smith, New Orleans ND 15
*For the title. Newspapers gave Tunney decision.

1925

Mar. 27—Harry Greb, St. Paul ND 10
June 5—Tommy Gibbons, N. Y. C. KO 12
July 3—Ital. Jack Herman, Kan. City KO 2
Sept. 25—Bartley Madden, Minneapolis KO 3
Nov. 18—Johnny Risko, Cleveland W 12

1926

Sept. 23—*Jack Dempsey, Philadelphia W 10

*Tunney won world heavyweight title.

1927

Sept. 22—Jack Dempsey, Chicago W 10
(Heavyweight title bout)
Referee: Dave Barry; receipts, $2,658,660; Tunney's share, $990,000; Dempsey's share, $447,500. Attendance: 105,000.

1928

July 26—Tom Heeney, N. Y. C.....KO 11
(Heavyweight title bout)

1941

Appointed Commander, U. S. Naval Aviation and Commissioned Chief Recreation Officer in U. S. Navy.

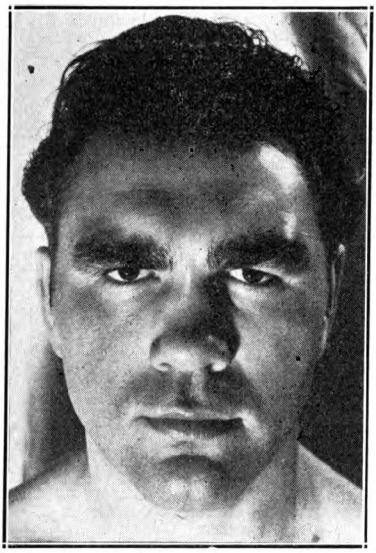

MAX SCHMELING, Hamburg, Germany

MAX SCHMELING

Born, Sept. 28, 1905, Germany. Weight, 196 lbs. Height, 6 ft. 1 in. Managed by Joe Jacobs.

1924

Aug. 2—Czapp, Dusseldorf .....KO 6
Sept. 19—Vanderryver, Kolnege.....KO 3
Sept. 20—Louis Dyisburg, Bichum.....KO 1
Oct. 4—Rocky Knight, Kolnege.....W 8
Oct. 10—Max Diekmann, Berlin....KO by 4
Oct. 31—Fred Hammer, Kolnege.....KO 3
Dec. 4—Breur, Kolnege .....KO 1
Dec. 17—Battling Mather, Dusseldorf..KO 3
Dec. 21—Hartig, Berlin .....KO 1
Dec. 26—Jimmy Lygget, Berlin.....WF 2

1925

Jan. 14—Joe Mehling, Berlin.....W 6
Jan. 18—Johnny Kloudts, Kolnege.....KO 2
Mar. 1—Randall, Kolnege .....KO 3
Mar. 14—Alf Baker, Kolnege .....KO 3
Apr. 3—Jimmy Lygget, Berlin.....D 8
Apr. 28—Fred Hammer, Bonn.....W 8
June 14—Randall, Brussels .....D 10
May 9—Jack Taylor, Kolnege.....L 10
Aug. 28—Larry Gains, Kolnege.....KO by 2
Nov. 8—Comparo, Kolnege.....W 8

1926

Feb. —Max Diekmann, Berlin.....KO 1
(For light-heavyweight title of Germany)
Mar. —W. Louis, Koln.....KO 1
July 13—A. Vongohr, Berlin .....KO 1
Aug. 24—Max Diekmann, Berlin.....D 8
Oct. 1—Van T'off, Berlin.....WF 8

1927

Jan. 23—Wilms, Breslau .....KO 8
Jan. 27—Jack Stanley, Berlin.....KO 8
Feb. 4—Mehling, Dresden.....KO 3
Mar. 12—Semblillo, Dortmund .....KO 2
Apr. 8—Francis Charles, Berlin.....KO 8
Apr. 26—Stanley Glen, Hambnurg.....KO 1
May 8—Robert Larsen, Frankfort.....W 10
May 17—Paills, Hamburg.....KO 3
June 19—Ferenand Delarge, Dortmund KO 14
July 31—Jack Taylor, Hamburg.....W 10
Aug. 7—W. Westbrook, Essen.....KO 1
Sept. 3—Robert Larsen, Berlin.....KO 4
Oct. 1—L. Clement, Dortmund.....KO 6
Nov. 6—Hein Domgorfen, Leipzig.....KO 7
Dec. 2—Gypsy Daniels, Frankfort.....W 10

1928

Jan. 6—Michael Bonaglia, Berlin.....KO 1
Feb. 25—Gypsy Daniels, Frankfort KO by 1
Mar. 11—Ted Moore, Dortmund .....W 10
Apr. 4—Franz Diener, Berlin.....W 15
Nov. 23—Joe Monte, N. Y. C. .....KO 5

1929

Jan. 4—Joe Sekyra, N. Y. C.....W 10
Feb. 7—Pietro Corri, Newark .....KO 1
Feb. 1—Johnny Risko, N. Y. C.....KO 9
June 27—Paolino Uzcudun, N. Y. C.....W 15

1930

June 12—Jack Sharkey, N. Y. C.....WF 4
(Won vacant World's Heavyweight Championship)

1931

July 3—Young Stribling, Cleveland...KO 15
(Title Bout)

1932

June 21—Jack Sharkey, Long Island.....L 15
(Lost Heavyweight Title)
Sept. 26—Mickey Walker, Lons Island...KO 8

1933

June 8—Max Baer, N. Y. C.....KO by 10

1934

Feb. 13—Steve Hamas, Philadelphia .....L 12
May 13—Paolino Uzcudun, Barcelona....D 12
Aug. 26—Walter Neusel, Hamburg.....KO 8

1935

Mar. 10—Steve Hamas, Hamburg.....KO 9
July 7—Paolino Uzcudun, Berlin.....W 12

1936

June 19—Joe Louis, N. Y. C.....KO 12

1937

Dec. 14—Harry Thomas, N. Y. C.....KO 8

1938

Jan, 30—Ben Foord, Hamburg.....W 12
Apr. 16—Steve Dudas, Hamburg.....KO 5
June 22—Joe Louis, N. Y. C.....KO by 1
(World Heavyweight title)

1939

July 2—Adolf Heuser, Stuttgart, Germany .....KO 1

1941

Joined Germany Army and was assigned to Parachute Troops. Injured in Battle of Crete.

1947

Returned to ring after absence of eight years.
Sept. 28—Werner Vollmer, Frankfurt...KO 7
Dec. 7—Han Joachim Dreagestein, Hamburg .....W 10

1948

May 23—Walter Heusel, Hamburg .....L 10
Oct. 2—Han Joachim Dreagestein, Kiel .....KO 9
Oct. 31—Richard Vogt, Berlin.....L 10

JACK SHARKEY

Born, Oct. 6, 1902, Binghamton, N. Y. Weight, 196 lbs. Height, 6 ft. Managed by Johnny Buckley.

1924

Billy Muldoon, KO 1; Pat Hace, KO 2; Dan Lucas, KO 2; Eddie Record, KO 7; Floyd Johnson, W 10; Homer Smith, W 10; Al Roberts, W 10; Young Jack Johnson, ND 6; Charlie Weinert, ND 12; Romero Rojas, KO by 9; Eddie Record, L 10; Jim Maloney, L 10.

1925

Jan. 8—Jack DeMave, N. Y. C.....W 10
Jan. 20—Sully Montgomery, Boston.....W 10
Feb. 10—Charlie Weinert, Boston.....L 10
Apr. 7—Jack Renault, Boston.....W 10
May 25—George Cook, Boston.....W 10
June 5—Jim Maloney, Boston.....WF 9
July 31—King Solomon, Boston.....W 10
Aug. 17—Bud Gorman, Boston.....L 10
Sept. 17—Johnny Risko, Boston.....W 10
Dec. 11—Jim Maloney, Boston.....W 10

1926

Jan. 18—Joe Lawson, Hartford, Conn...KO 2
Feb. 12—Eddie Huffman, N. Y. C.....W 10

Apr. 1—King Solomon, Boston.....W 10
Apr. 19—Pat McCarthy, Boston.....W 10
June 25—Bud Gorman, Boston.....WF 2
Sept. 13—Orlando Reverberi, Newark...KO 3
Sept. 21—George Godfrey, Boston.....W 10
Oct. 12—Harry Wills, Brooklyn.....WF 13
Dec. 15—Homer Smith, Syracuse.....KO 7

1927

Mar. 3—Mike McTigue, N. Y. C.....KO 12
May 20—Jim Maloney, N. Y. C.....KO 5
July 21—Jack Dempsey, N.Y.C.....KO by 7

1928

Jan 13—Tom Heeney, N. Y. C.....D 10
Mar. 12—Johnny Risko, N.Y.C.....L 15
Apr. 30—Jack Delaney, N. Y. C.....KO 1
June 21—Leo Gates, St. Louis.....KO 3
Dec. 10—Arthur DeKuh, Boston.....W 10

1929

Jan. 25—K. O. Christner, N. Y. C.....W 10
Feb. 27—Young Stribling, Miami Beach...W 10
Sept. 26—Tommy Loughran, N. Y. C.....KO 3

1930

Feb. 28—Phil Scott, Miami Beach.....KO 3
June 12—Max Schmeling, N. Y. C.....LF 4
(For Vacant World's Heavyweight Title)

1931

July 22—Mickey Walker, N. Y.....D 15
Oct. 12—Primo Carnera, N. Y.....W 15

1932

June 21—Max Schmeling, N. Y. C.....W 15
(Won Heavyweight Title)

1933

June 29—Primo Carnera, N. Y.....KO by 6
(Lost Heavyweight Title)
Sept. 18—King Levinsky, Chicago.....L 10
Sept. 27—Tommy Loughran, Phila.....L 15

1935

Nov. 22—Unknown Winston, Boston...KO 2

1936

Feb. 7—Tony Shucco, Boston.....L 10
Apr. 14—Tony Shucco, Boston.....D 10
June 25—Phil Brubaker, Boston.....W 10
Aug. 18—Joe Louis, N. Y. C.....KO by 3

PRIMO CARNERA

Born, October 26, 1906, Sequals, Italy. Nationality, Italian. Weight, 254 pounds. Height, 6 ft. 5¾ in. Managed by Leon See in Europe; Louis Soreci and Bill Duffy, in United States.

1928

Sept. 12—Leon Sebilo, Paris.....KO 2
Sept. 25—Joe Thomas, Paris.....KO 3
Oct. 30—Luigi Ruggirello, Paris.....KO 4
Nov. 25—Islas Epifanio, Milan.....W 10
Dec. 1—Constant Barrick, Paris.....KO 3

1929

Jan. 18—Ernst Roseman, Berlin.....W 8
Apr. 28—Franz Diener, Leipzig.....Disq. 1
May 22—Moise Bouquillon, Paris.....W 10
May 30—Marcel Nilles, Paris.....KO 3
June 26—Jack Humbeck, Paris.....KO 6
Aug. 14—Jose Lete, St. Sebastian.....W 10
Aug. 25—Joe Thomas, Marseilles.....KO 4
Aug. 30—Nicolaieff, Dieppe.....KO 1
Sept. 18—Herman Jaspers, Paris.....KO 3
Oct. 17—Jack Stanley, London.....KO 1
Nov. 18—Young Stribling, London.....W-F 4
Dec. 7—Young Stribling, Paris.....L-F 7
Dec. 17—Franz Diener, London.....KO 6

1930

Jan. 24—Big Boy Peterson, New York...KO 1
Jan. 31—Elziar Rioux, Chicago.....KO 1
Feb. 6—Cowboy Bill Owens, Newark...KO 2
Feb. 11—Buster Martin, St. Louis, Mo...KO 2
Feb. 12—Jim Sigman, Memphis, Tenn...KO 1
Feb. 17—Man Mountain Erickson, Oklahoma City, Okla.....KO 2
Feb. 17—Farmer Lodge, New Orleans...KO 2
Mar. 3—Roy Ace Clark, Philadelphia...KO 6
Mar. 11—Sully Montgomery, Memphis...KO 2
Mar. 17—Chuck Wiggins, St. Louis, Mo...KO 2
Mar. 20—Frank Zavita, Jacksonville, Fla.
Mar. 26—George Trafton, Kansas City...KO 1
Mar. 28—Jack McAuliffe, Denver.....KO 1
Apr. 7—Neil Clisby, Los Angeles.....KO 2
Apr. 14—Maurice Chevalier, Oakland...KO 6
Apr. 22—Sam Baker, Portland, Ore.....KO 1
June 5—K. O. Christner, Detroit.....KO 4
June 23—George Godfrey, Phila.....W-F 5
July 17—Bearcat Wright, Omaha.....KO 4
July 29—George Cook, Cleveland.....KO 2
Aug. 30—Riccardo Bertazollo, Atlan. C..KO 3
Sept. 8—Pat McCarthy, Newark.....KO 2
Sept. 18—Jack Gross, Chicago.....KO 4
Oct. 7—Jimmy Maloney, Boston.....L 10
Nov. 30—Paolino Uzcudun, Barcelona.....W 10
Dec. 18—Reggie Meen, London.....KO 2

1931

Mar. 5—Jimmy Maloney, Miami.....W 10
June 15—Pat Redmond, Brooklyn.....KO 1
June 26—Umberto Torrianni, Buffalo...KO 2
June 30—Bud Gorman, Toronto, Ont...KO 2
July 24—Knute Hansen, Rochester...KO 1
Aug. 4—Roberto Roberti, Newark.....KO 3
Aug. 6—Armando De Carlos, Wilmington, Del.....KO 2
Oct. 12—Jack Sharkey, N. Y. C.....L 15
Nov. 19—King Levinsky, Chicago.....W 10
Nov. 27—Vittorio Campolo, N. Y. C. ..KO 2

1932

Jan. 25—Moise Bouquillon, Paris.....KO 2
Feb. 5—Ernest Guehring, Berlin, Ger...W 5
Feb. 29—Pierre Charles, Paris.....W 10
Mar. 23—George Cook, London, Eng...KO 4
Apr. 7—Don McCorkindale, London...W 10
Apr. 29—Maurice Griselle, Paris.....KO 10
May 15—Hans Schoenrath, Milan, Italy KO 3
May 30—Larry Gains, London, Eng.....L 10
July 20—Jack Gross, N. Y. C.....KO 7
July 28—Jerry Pavelec, W. New York, N. J.....KO 5
Aug. 2—Hans Birkie, N. Y. C.....W 10
Aug. 16—Stanley Poreda, Newark.....L 10
Aug. 19—Jack Gagnon, Tiverton, R. I...KO 1
Sept. 1—Art Lasky, St. Paul.....W 10
Oct. 7—Ted Sandwina, Tampa.....KO 4
Oct. 17—Jack Taylor, Louisville.....KO 2
Nov. 4—Les Kennedy, Boston.....KO 3
Nov. 18—Jose Santa, N. Y. C.....KO 6
Dec. 2—John Schwake, St. Louis.....KO 7
Dec. 9—King Levinsky, Chicago.....W 10
Dec. 13—Big Boy Peterson, Gr. Rapids KO 2
Dec. 16—K. O. Christner, Omaha.....KO 4
Dec. 19—Jim Merriott, Tulsa.....KO 1
Dec. 29—Jack League, San Antonio.....W 6
Dec. 30—Jack Spence, Dallas.....KO 1

1933

Feb. 10—Ernie Schaaf, N. Y. C.....KO 13
June 29—Jack Sharkey, N. Y. C.....KO 6
(World's Heavyweight Title)
Oct. 22—Paolino Uzcudun, Rome, Italy..W 15
(Title Bout)

1934

Mar. 1—Tommy Loughran, Miami.....W 15
(Title Bout)
June 14—Max Baer, N. Y. C.....KO by 11
(Lost World's Heavyweight Title)
Nov. 24—Vittorio Campolo, B. Aires.....W 12

1935

Jan. 4—Cecil Harris, Uruguay.....Exh. 4
Jan. 4—Julia Patega.....Exh. 4
Jan. 13—Seal Harris, Sao Paulo, Braz...KO 7
Jan. 22—Ervin Klausner, Rio de Jan...KO 6
Mar. 15—Ray Impellitiere, N. Y. C.....KO 9
June 25—Joe Louis, N. Y. C.....KO by 6
Nov. 1—Walter Neusel, N. Y. C.....KO 4
Nov. 24—Ford Smith, Philadelphia.....W 10
Dec. 9—Big Boy Brackey, Buffalo.....KO 4

1936

Mar. 6—Isidoro Gastanaga, N. Y. C.....KO 5
Mar. 16—Leroy Haynes, Phila.....KO by 3
Mar. 27—Leroy Haynes, Brooklyn...KO by 9

1937

Nov. 18—Tony Duneglio, Paris.....L 10
Dec. 13—Josef Zupan, Budapest.....KO by 2

1943

Joined Italian Sniper Brigade to aid Allies.

1946

May 13—Luigi Musina.....L 10

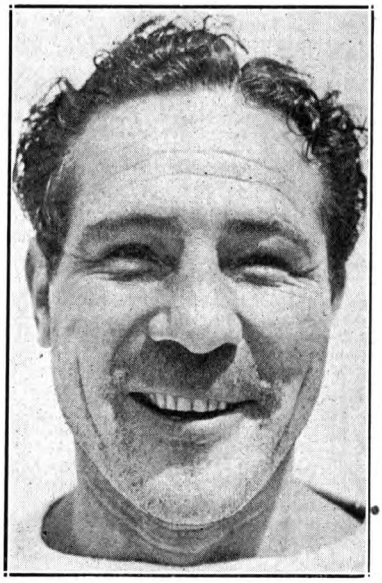

MAX BAER, Livermore, Calif.

MAX BAER

Born, February 11, 1909, Omaha, Nebraska. Nationality, German-Jewish-Scotch. Weight, 220 pounds. Managed by Ancil Hoffman.

1929

Chief Cariboo, KO 2 rds. Tillie Taverna, KO 1 rd. Sailor Leeds, KO 1 rd. Al Ledford, KO 2 rds. Al Ledford, KO 2 rds. Frank Rujenski, KO 3 rds. George Carroll, KO 1 rd. Chief Cariboo, KO 1 rd. Alec Rowe, KO 1 rd. Tillie Taverna, KO 2 rds. Chet Shandell, KO 2 rds. Tony Fuente, KO 1 rd. Benny Hill, W 4 rds. Benny Hill, W 4 rds. Natie Brown, W 6 rds. Jack McCarthy, LF 3 rds.

1930

Jan. 15—Tiny Abbott, Oakland.....L 3
Jan. 29—Tiny Abbott, Oakland.....KO 6
Apr. 6—Jack Stewart, Oakland.....KO 2
Apr. 22—Ernie Owens, Los Angeles.....W 10
May 7—Tom Toner, Oakland.....KO 6
May 28—Jack Linkhorn, Oakland.....KO 1
June 11—Buck Weaver, Oakland.....KO 1
June 25—Ernie Owens, Oakland.....KO 3
July 15—Les Kennedy, Los Angeles.....L 10
Aug. 11—K. O. Christner, Oakland.....KO 2
Aug. 25—Frankie Campbell, San Fran...KO 5
(Campbell died after the fight)
Dec. 19—Ernie Schaaf, N. Y. C.....L 10

1931

Jan. 16—Tom Heeney, N. Y. C.....KO 3
Feb. 6—Tommy Loughran, N. Y. C.....L 10
Apr. 7—Ernie Owens, Portland, Ore...KO 2
May 5—Johnny Risko, Cleveland.....L 10
July 4—Paulino Uzcudun, Reno.....L 20
Sept. 23—Jack Van Noy, Oakland.....KO 8
Oct. 21—Jose Santa, Oakland.....KO 10
Nov. 10—Johnny Risko, San Francisco...W 10
Nov. 23—Les Kennedy, Oakland.....KO 3
Dec. 30—Arthur DeKuh, Oakland.....W 10

1932

Jan. 29—King Levinsky, N. Y. C.....W 10
Feb. 22—Tom Heeney, N. Y. C.....W 10
Apr. 11—Walter Cobb, Oakland.....KO 4
Apr. 26—Paul Swiderski, Los Angeles...KO 7
July 4—King Levinsky, Reno.....W 20
Aug. 31—Ernie Schaaf, Chicago.....W 10
Sept. 26—Tuffy Griffith, Chicago.....KO 7

1933

June 8—Max Schmeling, N. Y. C.....KO 10

1934

June 14—Primo Carnera, N. Y. C.....KO 11
(For Heavyweight Championship of the World)
Dec. 6—Johnny Miles, Des Moines...Exh. W 4
Dec. 28—King Levinsky, Chicago...Exh. KO 2

1935

Jan. 4—Babe Hunt, Detroit.....Exh. 4
Jan. 10—Dick Madden, Boston.....Exh. 4
Jan. 21—Tony Cancela, Tampa.....Exh. 4
Jan. 28—Jimmy Malone, Miami.....Exh. 4
Apr. 10—Ed Will, Grand Rapids.....Exh. 4
Apr. 23—Eddie Simms, Cleveland.....ND 4
June 13—James J. Braddock, N. Y. C.....L 15
(Lost Heavyweight Championship of the World)
Sept. 24—Joe Louis, N. Y. C.....KO by 4

1936

June 15—Tony Souza, Salt Lake City....W 6
June 17—Bob Frazier, Boise.....KO 2
June 24—Wilson Dunn, San Antonio....KO 3
July 2—Buck Rodgers, Dallas.....KO 3
July 13—Jimmy Merriott, Okla. City...KO 2
July 16—Junior Munsell, Tulsa.....KO 5
July 24—Bob Williams, Ogden.....KO 1
Aug. 19—James J. Walsh, Vancouver...KO 1
Aug. 29—Al Franksco, Lewiston.....KO 2
Aug. 31—Don Baxter, Coeur D'Alene...KO 1
Sept. 1—Cecil Myart, Portland.....W 6
Sept. 2—Al Gaynor, Twin Falls.....KO 1
Sept. 3—Soldier Franks, Provo.....KO 1
Sept. 8—Sammy Evans, Cheyenne.....KO 3
Sept. 14—Bearcat Wright, Des Moines...W 6
Oct. 6—Tim Charles, Evansville.....KO 4
Oct. 8—Art Oliver, Platteville.....L 6
Oct. 19—Dutch Weimer, Toronto.....KO 2

1937

Apr. 15—Tommy Farr, London.....L 12
May 27—Ben Foord, London.....KO 9
Oct. 6—Nash Garrison, Oakland...Exh. W 4

1938

Mar. 11—Tommy Farr, N. Y. C.....W 15
Oct. 27—Hank Hankinson, Honolulu...KO 1

1939

June 1—Lou Nova, N. Y. C.....KO by 11
Sept. 4—Ed Murphy, Omaha.....KO 1
Sept. 18—Babe Ritchie, Lubbock, Tex...KO 2
Apr. 6—Nash Garrison, Oklahoma.....W 4

1940

July 2—Tony Galento, Jersey City....KO 8
Sept. 26—Pat Comiskey, Jersey City....KO 1

1941

Apr. 4—Lou Nova, N. Y. C.....KO by 8

1942

In U. S. Army.

JAMES J. BRADDOCK

Born, December 6, 1905, North Bergen, N. J. Weight, 192 pounds. Height, 6 ft. 2 in. Nationality, Irish-American. Managed by Joe Gould.

1926

Knockouts: Walter Westman, 3 rds.; Leo Dobson, 1; Carl Besheerl, 2; Jim Pearson, 2; Gene Travers, 1; Mike Rock, 1; Ray Kennedy, 1; Phil Weisberger, 1; Carmine Gaggiano, 1; Jack O'Day, 1; William Daily, 1. Won: Lew Barba, 6; Al Seattle, 6; Joe Hudson, 6. No decision: Al Seattle, 6.

1927

Knockouts: Johnny Alberts, 3 rds.; George La Rocco, 1; Tom McKiernan, 2; Frankie Lennon, 3; Stanley Simmons, 1. No decision: Doc Conrad, 6; Paul Cavalier, 10; Herman Heller, 10. Decision: George La Rocco, 6; Joe Monte, 10. Won: Jimmy Francis, 10; Jack Stone, 10; George La Rocco, 6; Jack Nelson, 6; Lew Barba, 6; Nick Fadil, 6; Vic McLaughlin, 10; Jimmy Francis, 10.

1928

Jan. 27—Paul Swiderski, Newark.....W 10
Mar. 17—Jack Darnell, N. Y. C.....KO 4
May 12—Jimmy Francis, N. Y. C.....W 10
June 7—Joe Monte, N. Y. C.....D 10
June 27—Billy Vidabeck, West N. Y., N. J.....ND 10
July 25—Nando Tassi, N. Y. C.....D 10
Aug. 8—Joe Sekyra, N. Y. C.....L 10
Oct. 17—Pete Latzo, Newark.....W 10
Nov. 30—Tuffy Griffiths, N. Y. C.....KO 2

JAMES J. BRADDOCK
Bergen, New Jersey

1929

Jan. 18—Leo Lomski, N. Y. C.....L 10
Feb. 4—George Gemas, Newark.....KO 1
Mar. 11—Jimmy Slattery, N. Y. C.....KO 9
Apr. 22—Eddie Benson, Buffalo.....KO 1
July 18—Tommy Loughran, N. Y. C.....L 15
(For Light-heavy title)
Aug. 27—Yale Okun, Los Angeles.....L 10
Nov. 15—Maxie Rosenbloom, N. Y. C.....L 10
Dec. 7—Jake Warren, N. Y. C.....KO 2

1930

Jan. 17—Leo Lomski, Chicago.....L 10
Apr. 7—Billy Jones, Philadelphia.....L 10
July 2—Joe Monte, Boston.....W 10
Aug. 12—Babe Hunt, Boston.....L 10
Sept. 19—Phil Mercurio, Boston.....KO 2

1931

Jan. 23—Ernie Schaaf, N. Y. C.....L 10
Mar. 5—Jack Roper, Miami.....KO 1
Mar. 30—Jack Kelly, New Haven.....W 10
Sept. 3—Andy Mitchell, Detroit.....D 10
Nov. 10—Maxie Rosenbloom, Minneapolis
NC 2
Dec. 4—Al Gainer, New Haven.....L 10

1932

Mar. 18—Baxter Calmes, Chicago.....L 10
May 13—Charley Retzlaff, Boston.....L 10
June 21—Vincent Parrille, N. Y. C.....W 5
July 25—Tony Shucco, N. Y. C.....L 8
Sept. 21—John Lewis, San Francisco.....L 10
Sept. 30—Dynamite Jackson, San Diego..W 10
Oct. 21—Tom Patrick, Hollywood.....L 10
Nov. 9—Lou Scozza, San Francisco..KO by 6

1933

Jan. 13—Mart Levandowski, Chicago....W 10
Jan. 20—Hans Birkie, N. Y. C.....L 10
Mar. 1—Al Ettore, Philadelphia.....L 4
Mar. 21—Al Stillman, St. Louis.....KO 10
Apr. 5—Mart Levandowski, St. Louis....L 10
May 19—Al Stillman, St. Louis.....L 10
June 21—Les Kennedy, Jersey City.....W 10
July 21—Chester Matan, West N. Y., N. J..W 10
Sept. 25—Abe Feldman, Mt. Vernon,
N. Y. .....NC 6

1934

June 14—Corn Griffin, N. Y. C.....KO 3
Nov. 16—John Henry Lewis, N. Y. C.....W 10

1935

Mar. 22—Art Lasky, N. Y. C.....W 15
June 13—Max Baer, N. Y. C.....W 15
(Won the heavyweight championship)
July 18—Jack McCarthy, Columbus...Exh. 3

1937

June 22—Joe Louis, Chicago.....KO by 8
(Lost the heavyweight championship)

1938

Jan. 21—Tommy Farr, N. Y. C.....W 10
Mar. 26—Red Burman, Charlotte, N. C..Exh. 5

1942

In U. S. Army.

JOE LOUIS

Born, May 13, 1914, Lexington, Alabama. Nationality, American Negro. Weight, 200 lbs. Height, 6 ft. 1½ in. Managed by Julian Black and John Roxborough, and later by Marshall Miles.

1934

July 4—Jack Kracken, Chicago.....KO 1
July 11—Willie Davis, Chicago.....KO 3
July 29—Larry Udell, Chicago .....KO 2
Aug. 13—Jack Kranz, Chicago.....W 6
Aug. 27—Buck Everett, Chicago.....KO 2
Sept. 11—Alex Borchuk, Detroit.....KO 4
Sept. 25—Adolph Wiater, Chicago.....W 10
Oct. 24—Art Sykes, Chicago.....KO 8
Oct. 30—Jack O'Dowd, Detroit.....KO 2
Nov. 14—Stanley Poreda, Chicago.....KO 1
Nov. 30—Charley Massera, Chicago.....KO 3
Dec. 14—Lee Ramage, Chicago.....KO 8

1935

Jan. 4—Patsy Perroni, Detroit.....W 10
Jan. 11—Hans Birkie, Pittsburgh.....KO 10
Feb. 1—Lee Ramage, Los Angeles.....KO 2
Mar. 8—Donald "Reds" Barry,
San Francisco .....KO 3
Mar. 28—Natie Brown, Detroit.....W 10
Apr. 13—Roy Lazer, Chicago.....KO 3
Apr. 24—Biff Benton, Dayton.....KO 2
Apr. 27—Roscoe Toles, Flint.....KO 6
May 3—Willie Davis, Peoria.....KO 2
May 5—Gene Stanton, Kalamazoo.....KO 3
June 25—Primo Carnera, N. Y. C.....KO 6
Aug. 7—King Levinsky, Chicago.....KO 1
Sept. 24—Max Baer, N. Y. C.....KO 4
Dec. 13—Paolino Uzcudun, N. Y. C.....KO 4

1936

Jan. 17—Charley Retzlaff, Chicago.....KO 1
June 19—Max Schmeling, N. Y. C....KO by 12
Aug. 17—Jack Sharkey, N. Y. C.....KO 3
Sept. 22—Al Ettore, Philadelphia.....KO 5
Oct. 9—Jorge Brescia, N. Y. C.....KO 3
Dec. 14—Eddie Simms, Cleveland.....KO 1

1937

Jan. 11—Stanley Ketchel, Buffalo.....KO 2
Jan. 27—Bob Pastor, N. Y. C.....W 10
Feb. 17—Natie Brown, Kansas City....KO 4
June 22—James J. Braddock, Chicago...KO 8
(Won the Heavyweight Championship
of theWorld)
Aug. 30—Tommy Farr, N. Y. C.....W 15
(Title)

1938

Feb. 23—Nathan Mann, N. Y. C.....KO 3
(Title)
Apr. 1—Harry Thomas, Chicago.....KO 5
(Title)
June 22—Max Schmeling, N. Y. C.....KO 1
(Title)

1939

Jan. 25—John Henry Lewis, N. Y. C....KO 1
(Title)
Apr. 17—Jack Roper, Los Angeles.....KO 1
(Title)
June 28—Tony Galento, N. Y. C.....KO 4
(Title)
Sept. 20—Bob Pastor, Detroit.....KO 11
(Title)

1940

Feb. 9—Arturo Godoy, N. Y. C.....W 15
(Title)
Mar. 29—Johnny Paychek, N. Y. C.....KO 2
(Title)
June 20—Arturo Godoy, N. Y. C.....KO 8
(Title)
Dec. 16—Al McCoy, Boston.....KO 6
(Title)

1941

Jan. 31—Red Burman, N. Y. C.....KO 5
(Title)
Feb. 17—Gus Dorazio, Philadelphia....KO 2
(Title)

Mar. 21—Abe Simon, Detroit.....KO 13
(Title)
Apr. 8—Tony Musto, St. Louis.....KO 9
(Title)
May 23—Buddy Baer, Wash., D. C....W disq. 7
(Title)
June 18—Billy Conn, N. Y. C.....KO 13
(Title)
July 11—Jim Robinson, Minneap...Exh. KO 1
Sept. 29—Lou Nova, N. Y. C.....KO 6
(Title)
Nov. 25—George Giambastiani, Los Angeles .....Exh. 4

1942

Jan. 9—Buddy Baer, New York City..KO 1
(Title)
(Donated Purse to Naval Relief Fund)
Mar. 27—Abe Simon, New York City....KO 6
(Title)
(Donated Purse to Army Relief Fund)
June 5—George Nicholson, Ft. Hmltn. Exh. 3
Joined U. S. Army.

1944

(Exhibitions)

Nov. 3—Johnny Denson, Detroit.....KO 2
Nov. 6—Charley Crump, Baltimore.....W 3
Nov. 9—Dee Amos, Hartford.....W 3
Nov. 13—Jimmy Bell, Wash., D. C. .....W 3
Nov. 14—Johnny Davis, Buffalo.....KO 1
Nov. 15—Dee Amos, Elizabeth.....W 3
Nov. 17—Dee Amos, Camden.....W 3
Nov. 24—Dan Merritt, Chicago.....W 3

1945

Nov. 15—Sugarlip Anderson, S. Fran..Exh. 2
Nov. 15—Big Boy Brown, San Fran..Exh. 2
Nov. 29—Big Boy Brown, Sacramento..Exh. 2
Nov. 29—Bobby Lee, Sacramento....Exh. 2
Dec. 10—Bob Frazier, Victoria.....Exh. 3
Dec. 11—Big Boy Brown, Portland....Exh. 2
Dec. 11—Dave Johnson, Portland....Exh. 2
Dec. 12—Big Boy Brown, Eugene, O..Exh. 3
Dec. 13—Big Boy Brown, Van., B. C..Exh. 3

1946

June 19—Billy Conn, N. Y. C.....KO 8
(Title)
Sept. 18—Tami Mauriello, N. Y. C.....KO 1
(Title)
Nov. 11—Cleo Everett, Honolulu.....Exh. 4
Nov. 11—Wayne Powell, Honolulu....Exh. 2
Nov. 25—Perk Daniels, Mexicali, Mexico .....Exh. 4

1947

Feb. 7—Arturo Godoy, Mexico City..Exh. 10
Feb. 10—Art Ramsy, San Salvador....Exh. 3
Feb. 10—Walter Haefer, San Salvador..Exh. 3
Feb. 12—Art Ramsey, Panama City...Exh. 3
Feb. 12—Walter Haefer, Panama City..Exh. 3
Feb. 19—Arturo Godoy, Santiago, Chile .....Exh. 6
Feb. 27—Art Ramsey, Medellin, Columbia .....Exh. 2
Feb. 27—Walter Haefer, Medellin, Columbia .....Exh. 2
Mar. 10—Walter Haefer, Havana .....Exh. 2
Mar. 10—Art Ramsey, Havana .....Exh. 2
June 6—Rusty Payne, San Diego.....Exh. 2
June 6—Dick Underwood, San Diego..Exh. 2
June 13—Tiger Jack Fox, Spokane....Exh. 4
June 23—Harry Wills, Los Angeles....Exh. 4
Dec. 5—Jersey Joe Walcott, N. Y. C....W 15
(Title)

1948

Jan. 29—Bob Foxworth, Chicago.....Exh. 4
June 25—Jersey Joe Walcott, New York..KO 11
(World heavyweight title bout)
Sept. 30—Pat Comiskey, Wash., D. C...Exh. 6
Oct. 28—Bob Garner, Atlanta.....Exh. 3
Oct. 28—Merritt Wynn, Atlanta.....Exh. 3
Oct. 29—Bob Garner, Norfolk.....Exh. 4
Oct. 31—Bob Garner, New Orleans...Exh. 4
Nov. 1—Bob Garner, New Orleans...Exh. 3
Nov. 3—Bob Garner, Nashville.....Exh. 4
Nov. 8—Johnny Shkor, Boston.....Exh. 4
Nov. 9—Bernie Reynolds, N. Haven..Exh. 4
Nov. 17—Jimmy Bivins, Cleveland....Exh. 6
Nov. 19—Vern Mitchell, Detroit.....Exh. 6
Nov. 23—Kid Riviera, St. Louis.....Exh. 4
Nov. 24—Ray Augustus, Oklahoma City .....Exh. KO 2
Nov. 25—Curt Kennedy, Kansas City..Exh. 4
Nov. 29—Billy Smith, Cincinnati.....Exh. 4
Dec. 10—Billy Conn, Chicago.....Exh. 6
Dec. 14—Arturo Godoy, Philadelphia..Exh. 6
Dec. 16—Pat Comiskey, Paterson.....Exh. 6
Dec. 20—Willie James, Lewiston.....Exh. 4

JIMMY WILDE, Pontypridd, Wales

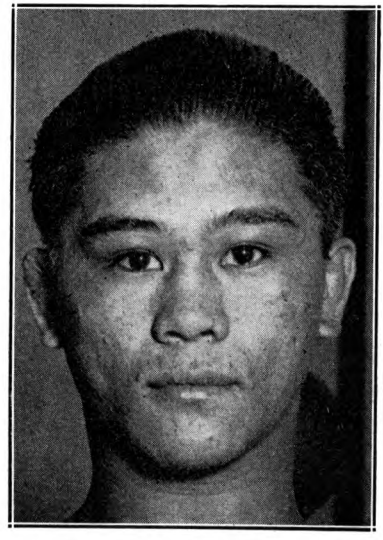

PANCHO VILLA, Philippine Islands

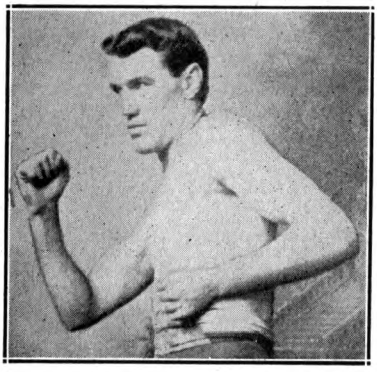

JACK O'BRIEN
Philadelphia, Pa.

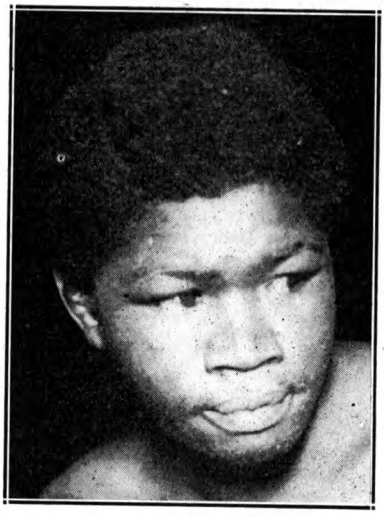

BATTLING SIKI
Africa

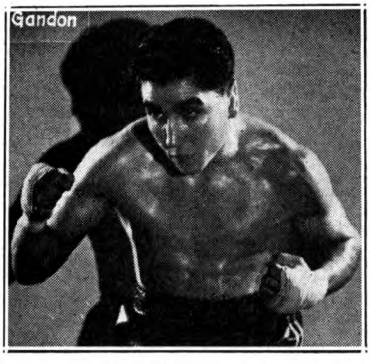

MAURICE SANDEYRON
France

GEORGE CHIP
Scranton, Pa.

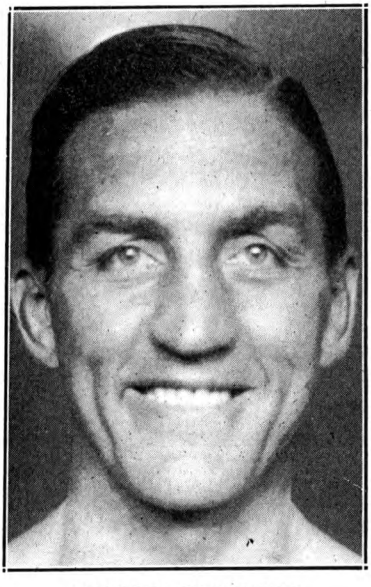

GEORGES CARPENTIER
Paris, France

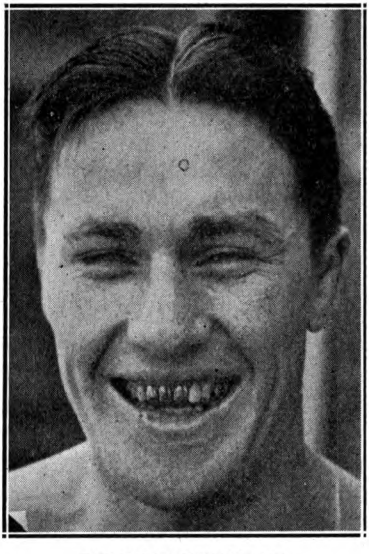

TOMMY LOUGHRAN
Philadelphia, Pa.

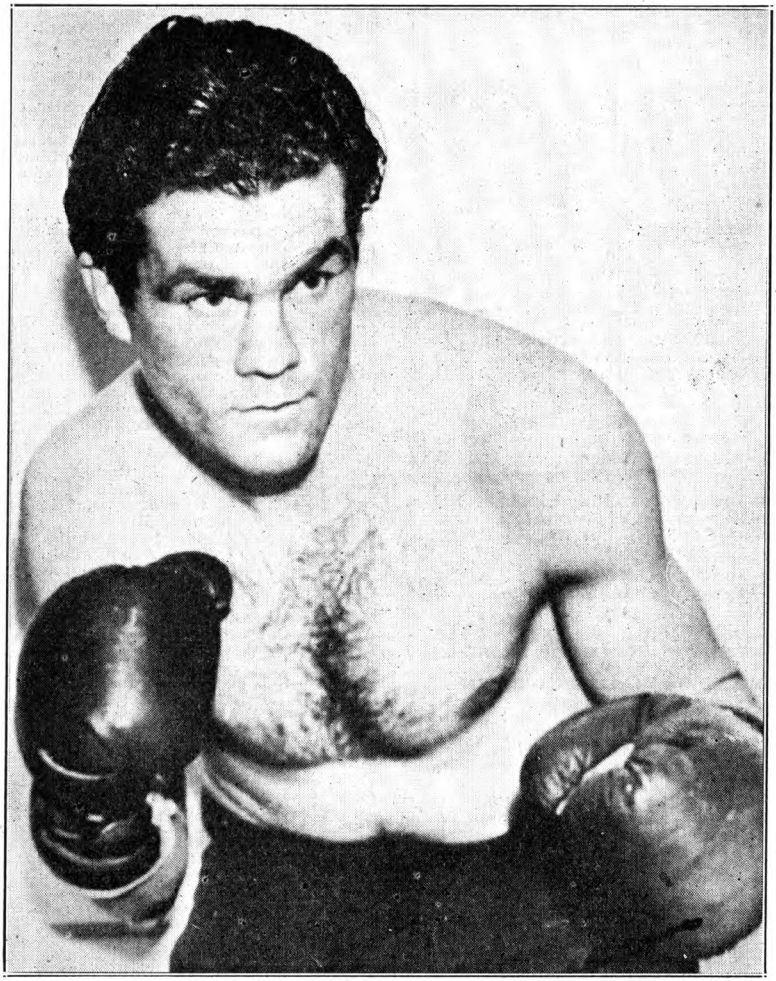

FREDDIE MILLS
World Light Heavyweight Champion

LIGHT HEAVYWEIGHT DIVISION

GEORGE GARDNER

Born, March 17, 1877, Lisdoonvarna, County Clare, Ireland. Nationality, Irish-American. Weight, 165 lbs. Height, 5 ft. 11¾ in.

1897

Knockouts: J. Young, 3 rds. J. Young, 2 rds. Tom Moore, 4 rds. Tom O'Brien, 1 rd. Emmett Johnson, 3 rds. Hugh Winters, 6 rds., all at Manchester, N. H.

1898

Nov. 20—Hugh Colgan, Manchester.....KO 3
Dec. 10—Prof. Evans, Manchester.....W 3
Dec. 25—Thunderbolt Smith, Montreal KO 7

1899

Jan. 20—Bob Montgomery, Manchester..D 10
Mar. 24—Andy Moynahan, Manchester.KO 3
Apr. 9—John Butler, Lowell .....W 7
June 7—Young Sharkey, Lowell.....W 9
July 31—Bill Hanrahan, Lowell.....D 6
Aug. 5—Harry Fisher, Brooklyn.....W 17
Sept. 16—Jimmy Handler, Brooklyn.....L 18
Nov. 5—George Byers, Lynn.....D 15
Dec. 12—Jack Moffatt, N. Y. C.....W 8

1900

Jan. 9—Harry Fisher, Lynn .....W 12
Jan. 16—George Byers, Lynn.....D 15
Feb. 12—Jimmy Handler, Brooklyn....KO 3
Feb. 22—George Byers, Hartford.....WF 14
Mar. 14—Jack Burke, Lynn.....W 4
Apr. 7—J. Fitzpatrick, Portland.....W 9
Apr. 23—Dick Baker, Manchester.....KO 4
May 2—Charley Goff, Utica.....W 7
May 14—George Byers, Boston.....D 15
May 29—Kid Carter, Coney Island.....WF 19
Sept. 10—Frank Craig, England.....KO 4
Sept. 30—J. Scales, England.....W 3

1901

Apr. 18—Tim Hurley, Manchester.....W 5
July 4—Jack Moffatt, San Francisco..W 3
Aug. 30—Kid Carter, San Francisco....KO 18
Sept. 27—Joe Walcott, San Francisco.....L 20
Dec. 29—Kid Carter, San Francisco.....W 8

1902

Jan. 31—Jack Root, San Francisco.....LF 7
Apr. 25—Joe Walcott, San Francisco.....W 20
Aug. 18—Jack Root, Salt Lake City...KO 17

Oct. 31—Jack Johnson, San Francisco....L 20
Dec. 11—Billy Stift, Chicago .....W 6
Dec. 20—Kid Carter, Chicago .....W 6

1903

Feb. 9—Bob Armstrong, Philadelphia ND 4
Feb. 13—Al Weinig, Boston .....W 7
Apr. 6—Peter Maher, Boston .....KO 1
May 13—Marvin Hart, Louisville .....W 12
July 4—Jack Root, Fort Erie .....KO 12
(Won Light Heavyweight Title)
Nov. 25—Bob Fitzsimmons, San Fran....L 20
(Lost Light Heavyweight Title)

1904

Jan. 5—Marvin Hart, Boston .....D 15
Feb. 8—*Fred Cooley, Chicago .....W 6
Feb. 8—*Jim Driscoll, Chicago .....W 6
Feb. 19—Kid Carter, Milwaukee .....W 6
Feb. 26—Jack Root, Chicago .....D 6
May 2—Jack Root, Chicago .....L 6
July 1—John Willie, Chicago .....D 6
Aug. 15—Jim Jeffords, Butte, Mont.....KO 3
Sept. 16—Jim Flynn, Denver .....D 10

*Same night.

1905

Apr. 17—Mike Schreck, Salt Lake..KO by 20
June 20—Billy Stift, Ogden .....KO 5

1906

Jan. 24—Jim Jeffords, Philadelphia....ND 6
Apr. 19—Mike Schreck, Chelsea.....NC 2
Dec. 21—Al Kaufman, Los Ang.....KO by 14

1907

Apr. 17—Jim Flynn, San Diego.....KO by 19
Oct. 12—Terry Mustain, San Diego.....D 20

1908

Jan. 29—Terry Mustain, San Diego..KO by 8
May 18—Tony Ross, New Castle, Pa..KO by 7

PHILADELPHIA JACK O'BRIEN

(Joseph F. Hagan)

Born, January 17, 1878, Philadelphia. Nationality, Irish-American. Weight, 158 lbs. Height, 5 ft. 10½ in.

1896

Dec. 12—Isador Strauss, Philadelphia....D 6
Dec. 19—George Russell, Philadelphia..W 6
Dec. 23—Bobby Dobbs, Chester .....D 4

1897

Jan. 11—Bobby Dobbs, Cohocton, Pa.....L 4
Jan. 12—Martin Judge, Philadelphia....D 6
Jan. 31—Isador Strauss, Philadelphia..W 6
Feb. —Dan McConnell, Philadelphia..W 6
Feb. —Leslie Pearce, Philadelphia.....W 6
Mar. —Billy Payne, Philadelphia.....W 6
Apr. —Young Smyrna, Chester.....D 4
June 3—Bull McCarthy, Philadelphia...W 6
June 7—Barney Connors, Baltimore.....D 15
June 9—Paddy Sheehan, Reading.....D 4
June 25—Martin Judge, Reading.....W 6
June 27—Jack Hanlon, Reading.....W 6
Oct. 12—Joe Dougherty, Philadelphia..KO 3

1898

Jan. 1—Isador Strauss, Philadelphia...W 6
Jan. 10—Barney Connors, Baltimore....W 8
Jan. 17—Paddy Sheehan, Reading.....W 6
Jan. 31—Young Smyrna, Philadelphia...W 6
Feb. 4—Jack Daly, Philadelphia.....D 6
Feb. 14—Jack McCann, Philadelphia.....W 3
Apr. —Billy Payne, Philadelphia.....W 4
Apr. —Dick Kelly, Philadelphia.....W 4
Nov. 27—Kid Carter, Brooklyn.....D 10
Dec. 19—Hugh McWinters, Brooklyn....W 20

1899

Jan. —Tom Cavanaugh, Philadelphia..W 4
Jan. —Fred Stricker, Philadelphia.....W 4
Jan. —Jack Collier, Philadelphia.....W 6
Feb. —George Cole, Philadelphia .....W 6
Mar. 20—George Cole, Trenton.....W 20
May 15—Tony Drew, Trenton.....KO 7
June 20—Kid Baxter, Chicago.....W 6
June 27—Walter Nolan, Chicago.....KO 4
July 21—Shorty Ahearn, Chicago.....W 6
Aug. 4—Tom McCune, Clinton.....KO 12
Sept. 15—Tom Tracey, Chicago.....W 6

1900

Jan. 6—Al Neill, San Francisco.....D 15
Feb. 14—Y'g. P. Jackson, San Fran. KO by 13
Apr. 13—Bob Long, Chicago.....W 6
May 23—Young Mahoney, Chicago.....W 6
June 7—Charley Bell, Des Moines.....KO 2
June 14—Jack Lewis, Des Moines.....KO 7
June 21—Jim Adams, Des Moines.....D 5
July 3—Jim Adams, Des Moines.....D 6
Sept. 21—Andy Walsh, Philadelphia....ND 6
Sept. 31—Jack Bonner, Philadelphia....ND 6
Oct. 15—Tommy West, Philadelphia...ND 6
Oct. 29—Jimmy Handler, Philadelphia ND 6
Nov. 12—Jimmy Handler, Philadelphia ND 6

1901

Feb. 25—Harry Smith, England.....W 3
Mar. 20—Jack Thompson, England.....KO 2
May 20—George Crisp, England.....KO 11
June 25—Harry Newmier, England.....KO 6
Aug. 3—Jack Scales, England.....W 6
Aug. 19—Dido Plumb, England.....KO 6
Sept. 3—Mike Lynch, England.....W 3
Sept. 23—Jack McDonald, England.....W 1
Sept. 23—Jasper White, England.....W 2
Sept. 30—Harry Smith, England.....W 3
Sept. 30—Cock Robin, England.....W 3
Nov. 7—Jack Scales, England.....KO 1
Nov. 18—Frank Craig, England.....WF 7
Dec. 13—Yank Kenny, England.....WF 4

1902

Jan. 18—Frank Kelly, Scotland.....W 4
Jan. 20—Pat McDonald, Scotland.....W 2
Jan. 27—Chas. McKeever, England.....WF 3
Feb. 1—Yank Kenny, England.....W 5
Mar. 3—Andy Walsh, Philadelphia....KO 3
Mar. 10—Chas. McKeever, Philadelphia ND 6
Mar. 19—Ed Denfass, Philadelphia....KO 5
Mar. 20—Rufus Graham, Philadelphia ND 6
Mar. 26—Jack McCann, Reading.....KO 2
Mar. 26—Morris Mahoney, Reading.....W 2
Apr. 1—Chas. McKeever, Philadelphia..ND 6
Apr. 11—Joe Walcott, Philadelphia.....ND 6
Apr. 28—Yg. P. Jackson, Philadelphia..ND 6
May 3—George Cole, Philadelphia.....ND 4
May 10—Lanahan, Philadelphia .....ND 2
May 10—Jack Williams, Philadelphia....ND 6
May 23—Jack Bonner, Philadelphia....ND 6
June 2—Chas. McKeever, Philadelphia..KO 1
June 6—Al Neill, Chicago .....KO 3
June 12—George Cole, Philadelphia....ND 6
June 16—Jack Bonner, Paterson.....D 6
June 21—Yank Kenny, Philadelphia....KO 3
June 23—Joe Block, St. Louis.....KO 7
June 30—Jim Driscoll, Chicago .....W 6
June 30—Jack Beauscholte, Chicago.....W 6
July 29—Jack Lewis, Mt. Clemens.....W 1
Sept. 12—Billy Stift, Chicago .....W 6
Sept. 29—Joe Choynski, Chicago .....W 6
Oct. 3—Peter Maher, Philadelphia....ND 6
Oct. 23—Jim Jeffords, Philadelphia....ND 6
Oct. 31—Peter Maher, Philadelphia....ND 6
Nov. 19—Marvin Hart, Philadelphia....ND 6
Dec. 15—Chas. McKeever, Philadelphia..ND 6
Dec. 18—Jim Watts, Philadelphia.....W 4

1903

Jan. 1—Al Weinig, Fort Erie .....KO 12
Jan. 8—Joe Grimm, Philadelphia.....ND 6
Feb. 26—Al Weinig, Philadelphia .....W 4
Mar. 5—Jack Butler, Lancaster .....W 6
Mar. 9—Jim Jeffords, Pittsburgh.....W 10
Mar. 19—Billy Payne, Philadelphia.....W 2
Mar. 30—Joe Choynski, Philadelphia...ND 6
Apr. 20—Joe Walcott, Boston .....D 10
May 5—Marvin Hart, Philadelphia....ND 6
May 19—George Ester, Philadelphia....KO 3
May 23—George Byers, Philadelphia...ND 6
May 26—Jack Williams, Philadelphia..ND 6
June 25—Jack Bonner, Mauch Chunk....W 10
July 1—Kid Carter, Philadelphia.....ND 6
July 11—Jim Jeffords, Philadelphia....ND 6
July 21—Paddy Sheehan, Philadelphia..ND 6
Sept. 6—Charley Haghey, England.....KO 3
Oct. 12—Mullen, England .....W 10
Oct. 26—Hevron, England .....KO 5
Nov. 18—Jack (Twin) Sullivan, Phila...ND 6
Dec. 5—Jack Williams, Philadelphia...KO 3
Dec. 12—Mike Schreck, Chicago .....W 6
Dec. 22—Jack (Twin) Sullivan, Boston..W 15
Dec. 24—Jim Jeffords, Philadelphia....ND 6
Dec. 29—Hugo Kelly, Kansas City .....D 10

1904

Jan. 27—Tommy Ryan, Philadelphia...ND 6
Feb. 22—Chas. Mack, Chicago .....KO 3
Feb. 22—Jim Driscoll, Chicago .....W 3
Mar. 10—Mike Schreck, St. Louis.....W 15

Mar. 18—Hugo Kelly, Chicago ----------W 6
Apr. 4—Jack (Twin) Sullivan, St. L...KO 3
Apr. 28—Kid Carter, St. Louis ----------W 3
May 14—Kid McCoy, Philadelphia------ND 6
May 25—Geo. Cole, Philadelphia-------ND 6
July 23—B. Fitzsimmons, Philadelphia ND 6
Sept. 14—Hugo Kelly, Philadelphia-----ND 6
Sept. 23—Billy Stift, Baltimore ---------KO 2
Sept. 29—Joe Butler, Philadelphia------KO 1
Oct. 7—Tommy Burns, Milwaukee------W 6
Oct. 21—Jim Jeffords, Baltimore ------KO 3
Nov. 9—John Willie, Philadelphia-----ND 6
Nov. 12—Dixie Kid, Philadelphia------ND 6
Nov. 17—Black Bill, Philadelphia------ND 6
Dec. 11—Larry Temple, Philadelphia---ND 6
Dec. 19—Morris Harris, Philadelphia---ND 6

1905

Feb. 1—John Willie, Philadelphia-----ND 6
Mar. 24—Yg. P. Jackson, Baltimore----WF 2
Apr. 7—Yg. P. Jackson, Baltimore -----W 10
Apr. 25—Hugo Kelly, Indianapolis-------L 10
July 4—Jack (Twin) Sullivan, Dawson..D 20
Aug. 28—Billy Bates, Dawson ----------W 10
Sept. 9—Billy Bates, Fairbanks--------WF 6
Oct. 27—Al Kaufman, San Fran.--------KO 17
Dec. 20—Bob Fitzsimmons, San Fran...KO 13
(Won Light Heavyweight Title)

1906

July 16—Sam Berger, Philadelphia-----ND 6
Aug. 20—Mark Beecham, Newcastle ---KO 2
Oct. 16—Fred Cooley, Los Angeles-----KO 3
Oct. 16—Jim Trimble, Los Angeles-----KO 9
Nov. 28—*Tommy Burns, Los Angeles----D 20
*Title bout.

1907

Feb. 22—Abdul Malgan, Los Angeles---WF 5
May 8—Tommy Burns, Los Angeles----L 20
(Lost Light Heavyweight Title)
Dec. 13—Bill Hevernon, Philadelphia..KO 1

1908

Feb. 11—Bob Ward, Charleston, Va.-----W 10
Mar. 2—Jack Bonner, Philadelphia----ND 6
Apr. 4—A. J. D. Biddle, Philadelphia..Exh. 4
June 10—Jack Blackburn, Phila. -------ND 6
Aug. 29—Jack Rush, Clarksburg, Va....KO 7
Sept. 7—Larry Temple, Philadelphia...ND 6
Sept. 23—A. J. D. Biddle, Philadelphia..ND 4
Sept. 26—Tom Lenihan, Philadelphia---KO 4
Nov. 9—George Cole, Philadelphia-----ND 6
Nov. 25—Al Kubiak, Phila. ----------ND 6

1909

Jan. 4—Jack Reed, Philadelphia-----Exh. 2
Jan. 4—Fred Cooley, Philadelphia---Exh. 2
Jan. 4—Jack Cooper, Philadelphia---Exh. 2
Feb. 11—A. J. D. Biddle, Phila.-------Exh. 4
Mar. 26—*Stanley Ketchel, New York...ND 10
May 19—Jack Johnson, Philadelphia---ND 6
June 9—Stanley Ketchel, Phila.-----KO by 3
July 30—Jim Flynn, Denver, Col. ------ND 10
Nov. 25—Al Kubiak, Shamokin, Pa.-----ND 6
Nov. 29—Chas. Stevenson, Phila. ------ND 6

*O'Brien saved by bell.

1910

Jan. 19—Al Kaufman, Philadelphia---ND 6
Apr. 21—Al Kaufman, Philadelphia---ND 6

1911

Aug. 15—Sam Langford, New York..KO by 5
Nov. 27—Harry Ramsey, Philadelphia..ND 6

1912

June 17—Ben Koch, Philadelphia-------ND 6
Died in New York City, Nov. 12, 1942.

JACK DILLON

(Ernest Cutler Price)

Born, February 2, 1891, Frankfort, Ind. Nationality, Scotch-Irish-American. Weight, 158 lbs. Height, 5 ft. 7½ in. Managed by Sam Marburger.

1908

Won: Joe McCree, 6. Knockouts: Jack Laffey, 4; Lem Potter, 4; Tom Delane, 4; Pat Lark, 4. Draw: Kid Brown, 6; Teddy Malone, 10. No decision: 10.

1909

Won: Pat Lark, 6; Jimmy Cooley, 6. Knockouts: Joe McCree, 6; Kid Simms, 3; Charlie Humphries, 2; Kid Clark, 6; Kid Griffin, 4; Bob Long, 5; Kid Gray, 2; Young Connors, 5; Kid Sullivan, 3; Tommy Scanlon, 6; Everett Reeves, 5; Kid Sparks, 2. Lost: Ray Bronson, 6.

1910

Won: Freddie Hicks, 15; Kid Brown, 20. Knockouts: Jap Roberts, 2; Rube May, 5; Jack Ryan, 6. Draw: Ray Bronson, 8. Lost: Eddie McGoorty, 10. No Decision: Jim Cooley, 6; Dick Fitzpatrick, 10; Howard Morrow, 8; Jim Perry, 6; Jack Herrick, 12; Geo. Chip, 6; Billy Berger, 6; Jack Herrick, 12. Exhibitions: James J. Corbett, 3; Nate Farb, 4.

1911

Jan. 2—Harry Mansfield, Pittsburgh..ND 6
Jan. 11—Eddie McGoorty, Winnipeg...ND 12
Jan. 24—Geo. Chip, Dayton, O.----------W 15
Feb. 4—Mike Glover, Pittsburgh------ND 6
Feb. 18—Young Loughrey, Pittsburgh..ND 6
Feb. 22—Jimmie Gardner, Indianapolis..ND 10
Mar. 4—Billy Berger, Pittsburgh------ND 6
Mar. 14—Jimmy Mellody, Brazil, Ind....KO 3
Mar. 15—Young Loughrey, Indianapolis..ND 10
Mar. 17—Mike Twin Sullivan, Buffalo...ND 10
Apr. 1—Billy Clarke, Pittsburgh------KO 4
Apr. 4—Frank Mantell, Boston---------W 12
Apr. 12—Jack Stevens, Mt. Vernon, Ind. KO 1
Apr. 28—George Chip, Terre Haute----ND 10
May 3—Bob Moha, Indianapolis-------ND 10
June 5—Ralph Erne, Muncie----------ND 10
June 21—Paddy Lavin, Indianapolis----ND 10
July 3—Bob Moha, Buffalo-----------ND 10
Sept. 4—Eddie McGoorty, New Orleans..L 4
Oct. 4—Jack Graham, Vincennes, Ind..KO 3
Oct. 20—Jack Herrick, So. Bend, Ind...ND 10
Oct. 23—Barney Williams, Phila. ------ND 6
Oct. 28—Ralph Erne, Pittsburgh------ND 6
Nov. 1—Eddie McGoorty, Indianapolis..ND 10
Nov. 11—Geo. K. O. Brown, Pittsburgh..ND 6
Nov. 22—George Chip, Youngstown, O...ND 10
Dec. 6—Frank Klaus, Pittsburgh------ND 6

1912

Jan. 1—Leo Houck, Indianapolis-------W 6
Jan. 20—Billy Griffith, Pittsburgh-----ND 6
Jan. 26—Howard Wiggen, Indianapolis KO 2
Feb. 1—Billy Berger, Youngstown, O. ND 12
Feb. 3—Jimmy Gardner, Pittsburgh...ND 6
Feb. 8—Paddy Lavin, Buffalo----------ND 10
Feb. 10—Geo. Chip, Pittsburgh--------ND 6
Feb. 22—Kid Clark, Indianapolis-------ND 10
Mar. 7—Walter Coffey, Oakland, Cal...W 10
Mar. 23—Frank Klaus, Daly City, Cal....L 20
May 3—Frank Klaus, N. Y. C.---------ND 10
May 28—Hugo Kelly, Indianapolis-----KO 3
June 11—Jack Twin Sullivan, Buffalo..ND 10
June 17—Geo. K. O. Brown, Winnipeg, Man. ----------ND 12
July 4—Joe Thomas, Terre Haute, Ind. KO 8
July 22—Joe Gorman, Memphis, Tenn...KO 6
July 25—George Chip, Indianapolis---ND 10
Aug. 12—Mike Donovan, Richmond, Ind.KO 4
Oct. 11—Harry Ramsey, Philadelphia ND 6
Oct. 17—Kid Wagner, Johnstown, Pa...ND 10
Oct. 19—George Chip, Pittsburgh-----ND 6
Oct. 23—Gus Christie, Dayton, O.--------W 15
Oct. 25—Battling Conners, Indianapolis KO 7
Nov. 4—Jack Flynn, Wabash, Ind.------KO 4
Nov. 8—Jimmy Howard, Memphis, Tenn.W 8
Nov. 11—George Chip, Columbus, O.---ND 10
Nov. 22—Kid Clark, Indianapolis-------KO 2
Dec. 11—Gus Christie, Indianapolis----ND 10
Dec. 19—Harry Ramsey, Cincinnati-----ND 10

1913

Jan. 1—Gus Christie, Indianapolis-----ND 10
Jan. 9—Frank Mantell, Thorton, R. I..W 15
Jan. 18—Al Rogers, Pittsburgh--------ND 6
Jan. 22—Leo Houck, Philadelphia------ND 6
Jan. 24—Frank Logan, Philadelphia----ND 6
Feb. 10—Bill McKinnon, Thornton, R. I. D 15
Feb. 19—Jack Denning, Indianapolis..KO 2
Mar. 10—Al Rogers, Altoona, Pa.------ND 6
Mar. 12—K. O. Brennan, Indianapolis..ND 10
Apr. 10—Buck Crouse, Pittsburgh------ND 6
Apr. 14—George Chip, Youngstown, O. ND 12
Apr. 17—Barney Williams, Rochester, N. Y. ----------ND 10
Apr. 28—Bob Moha, Milwaukee--------ND 10
May 29—Frank Klaus, Indianapolis-----ND 10
July 3—Bill McKinnon, Indianapolis..KO 10
Aug. 8—George Ashe, Winnipeg-------ND 12
Aug. 11—Jack Williams, Peru, Ind.-----KO 3
Sept. 17—Toni Caponi, Winnipeg, Man. KO 8
Oct. 9—Leo Houck, Lancaster, Pa.-----ND 6
Oct. 14—Walter Monaghan, Akron, O...KO 4
Nov. 3—Gus Christie, Milwaukee-----ND 10

1914

Jan. 1—Gus Christie, Indianapolis....ND 10
Jan. 20—Vic Hanson, Denver, Colo.....W 12
Feb. 4—Freddy Hicks, Windsor, Can...ND 8
Feb. 9—Tommy Danforth, Memphis, Tenn. .....KO 2
Feb. 17—Marshall Clairborne, Hot Springs .....W 3
Mar. 3—Jim Flynn, Kansas City.....D 10
Mar. 11—Jack Lester, Hot Springs.....KO 10
Mar. 17—Dick Gilbert, Hot Springs.....W 10
Apr. 17—Battling Levinsky, Butte, Mont. W 12
Apr. 28—Al. Norton, Kansas City.....W 10
(Won vacant Light Heavyweight title)
May 29—Battling Levinsky, Indianap. ND 10
July 3—Sailor Ed. Petrosky, Kans. City W 10
Sept. 7—Sailor Einert, Terre Haute...ND 10
Sept. 15—Geo. K. O. Brown, Vincennes, Ind. .....ND 10
Sept. 28—Frank Mantell, Columbus, O. ND 12
Oct. 5—Jim Flynn, Kansas City.....W 10
Oct. 14—Geo. K. O. Brown, St. Louis..NC 3
Nov. 9—Charlie Weinert, Philadelphia KO 2
Nov. 24—Dick Gilbert, Denver.....W 15

1915

Jan. 1—Young Ahearn, Philadelphia ND 6
Jan. 16—Porky Flynn, Brooklyn.....ND 10
Jan. 22—Y'g. Halstead, Christopher, Ill. KO 3
Jan. 25—Larry English, Memphis.....KO 4
Feb. 20—Frank Mantell, N. Y. C.....ND 10
Feb. 23—Johnny Howard, Brooklyn...ND 10
Mar. 2—Tom McCarty, Brooklyn.....ND 10
Mar. 16—Gunboat Smith, Milwaukee..ND 10
Apr. 6—Billy Murray, Hudson, Wis...ND 10
Apr. 29—Marty Cutler, Lexington, Ky. KO 6
May 5—Andre Anderson, Lexington, Ky. .....KO 5
May 20—Jack Lester, Joplin, Mo. .....W 15
June 7—Tom McMahon, Rochester...ND 10
June 11—Frank Mantell, Cincinnati.....ND 10
June 15—Bob Moha, Butte, Mont. .....W 12
July 5—George Chip, Kansas City.....D 10
July 12—Johnny Howard, N. Y. C.....ND 10
July 16—Zulu Kid, N. Y. C. .....ND 10
Aug. 17—Tom McCarty, Lewiston, Mont. D 10
Aug. 30—Sailor Grande, Philadelphia ND 6
Sept. 25—Tom McMahon, Pittsburgh...ND 6
Oct. 5—Jim Savage, Brooklyn.....ND 10
Nov. 1—Charley Weinert, N. Y. C.....ND 10
Nov. 18—Frank Farmer, Oshkosh, Wis. KO 4
Nov. 29—Jim Flynn, Brooklyn.....ND 10
Dec. 7—Porky Flynn, Brooklyn.....ND 10
Dec. 17—Yankee Gilbert, Dayton, O....KO 4
Dec. 20—Al Norton, Memphis .....KO 4
Dec. 29—George Lewis, Toledo, O.....ND 8

1916

Jan. 10—Porky Flynn, Memphis .....W 8
Jan. 28—Billy Miske, Superior, Wis....ND 10
Feb. 1—Tom Cowler, N. Y. C.....KO 2
Feb. 8—Battling Levinsky, Brooklyn..ND 10
Feb. 14—Vic Hanson, Memphis.....W 8
Mar. 10—Jim Flynn, N. Y. C.....ND 10
Mar. 14—Gunboat Smith, N. Y. C.....ND 10
Mar. 17—Whitey Allen, Brooklyn.....KO 4
Mar. 28—Battling Levinsky, Brooklyn..ND 10
Apr. 14—Billy Miske, St. Paul .....ND 10
Apr. 25—*Battling Levinsky, Kansas City W 15
May 23—Bob Devere, Buffalo .....ND 10
June 29—Frank Moran, Brooklyn.....ND 10
July 4—Jim Flynn, Dewey, Okla. .....KO 4
July 13—Battling Levinsky, Baltimore ND 10
Sept. 12—Battling Levinsky, Memphis....D 8
Oct. 10—Sailor Grande, Brooklyn.....KO 2
Oct. 17—*Tim O'Neill, Brooklyn.....ND 10
Oct. 23—Larry Williams, Philadelphia ND 6
Oct. 24—Battling Levinsky, Boston.....L 12
(Lost Light Heavyweight title)
Nov. 10—Mike Gibbons, St. Paul .....ND 10

*Title bout.

1917

Jan. 1—Bob Moha, Dayton, O.....ND 15
Jan. 16—Billy Miske, N. Y. C.....ND 10
Feb. 16—Gunboat Smith, New Orleans..W 20
Feb. 26—Al McCoy, N. Y. C.....ND 10
Mar. 19—Jack Moran, Memphis, Tenn. KO 6
Mar. 30—Jack Barry, Hot Springs, Ark. KO 3
May 15—Tommy McMahon, Dayton, O...D 15
May 21—Jack McCarron, Toledo, O....ND 10
May 29—George Chip, Cincinnati.....ND 10
June 25—Len Rowlands, Memphis, Tenn. W 8
July 4—Soldier Smith, Terre Haute, Ind. .....KO 1
July 10—Jack Clifford, Brooklyn.....ND 10
July 30—Harry Greb, Pittsburgh.....ND 10
Sept. 3—Mike Gibbons, Terre Haute, Ind. .....ND 10
Oct. 5—Hugh Walker, Ft. Riley, Kan. ND 10
Oct. 15—Willie Meehan, Philadelphia..ND 6
Oct. 17—Zulu Kid, Montreal, Can.....ND 10
Nov. 3—Battling Stanley, Indianapolis KO 2
Nov. 13—Billy Miske, Brooklyn.....ND 10

1918

Jan. 25—George Chip, Duluth .....ND 10
Feb. 22—Hugh Walker, Joplin .....D 12
Mar. 4—Harry Greb, Toledo .....ND 12
Mar. 22—Steamboat Bill Scott, Muncie...D 10
Apr. 15—Hugh Walker, Memphis .....W 8
May 7—Frank Farmer, Tacoma .....L 6
May 29—Joe Walters, Connersville, Ind. KO 3
June 17—Hugh Walker, Tulsa, Okla. .....L 12
July 1—Frank Hoe, Indianapolis.....D 10
July 4—Al McCoy, Charleston.....ND 10
Aug. 8—Jack Daily, Valparaiso, Ind.....D 6
Aug. 20—Marty Cross, Columbus.....ND 15
Sept. 25—Billy Ryan, Charleston.....ND 10
Oct. 4—Jack Duffy, Cedar Rapids, Ia. ND 10
Nov. 20—Harry Krohn, Chillicothe, O....W 6
Nov. 23—Gus Christie, Indianapolis....ND 4
Nov. 29—Gus Christie, Indianapolis ..Exh. 3
Dec. 13—Ted Black, Detroit .....ND 6

1920

Feb. 9—Battling Halstead, Miami, Fla. ND 10
Mar. 21—Young Fitzsimmons, Hot Springs, Ark. .....ND 10
Mar. 28—Paul Roman, Dallas, Tex.....ND 10
Apr. 2—Battling Halstead, Palm Beach, Fla. .....ND 10
May 8—Bob Sweeney, Kokomo, Ind...KO 6
May 16—Jack Riley, Gary, Ind. .....KO 8
June 10—Young Fitzsimmons, Scranton, Kans. .....ND 10
July 4—Pat Weiss, El Reno, Okla.....ND 10
Sept. 4—Bud Clancy, Cedar Rapids, Ia..ND 10
Oct. 4—Jack Hall, Springfield, Mo.....ND 10
Oct. 9—Battling Logan, Clarkville, Ark. .....ND 10
Nov. 2—Battling Halstead, Ft. Smith, Ark. .....ND 10
Nov. 25—Jack Moran, Shreveport, La...KO 2
Dec. 22—Harry Folly, Hot Springs, Ark. ND 4
Dec. 28—Young Fitzsimmons, San Antonio, Tex. .....ND 12

1921

Jan. 25—Frisco K. O. Brown, Louisville, Ky. .....KO 6
Feb. 11—Billy Edwards, Alexandria, La. KO 3
Feb. 15—Jack Denham, Atlanta, Ga.....KO 6
Feb. 18—Ed. Warner, Helena, Ark. .....ND 10

1923

Jan. 12—Joe Walters, Bicknell, Ind....ND 10

Dillon was in no condition to box from 1921 and was urged by friends to quit the ring which he did.

Note—Barney Williams, named in this record, and Battling Levinsky, is the same person.

Died Aug. 7, 1942, Chattahoochee, N. C.

BATTLING LEVINSKY

(Barney Lebrowitz)

Born June 10, 1891, Philadelphia, Pa. Nationality, Jewish-American. Weight, 175 lbs. Height, 5 ft. 11 in. Managed by Dan Morgan. Started boxing under the name of Barney Williams, Changed his name in 1913.

1910

Knockouts: Marty McAndrews, 5; Jack Krause, 5; Fighting Dick, 4; Matt Ryan, 1; Joe Sandy, 2; Joe O'Neil, 4; Johnny Dogan, 6; Jack Ferry, 1. Won: Paddy Burns, 6. No decisions: Paddy Burns, 6; Leo Diamond, 6; Reddy Hogan, 6; Jimmy Dolan, 6; Kid Selby, 9; Paddy Burns, 6; Cropy Melley, 6; Joe Paige, 6; Kid Harris, 6; Jack Doyle, 6; Peck Miller, 6; Billy Burke, 6; Mickey McDonough, 6; Jack Fitzgerald, 6; Jimmy Glavin, 6; Jack Clarke, 6.

1911

Knockouts: Jack Doyle, 6. Won: Leo Houck, 12; Jeff Clark, 10; Jeff Clark, 15. No decision: Jack Fitzgerald, 6; Jimmy Howard, 6; Mike Glover, 6; Leo Houck, 6; Leo Houck, 6; Al

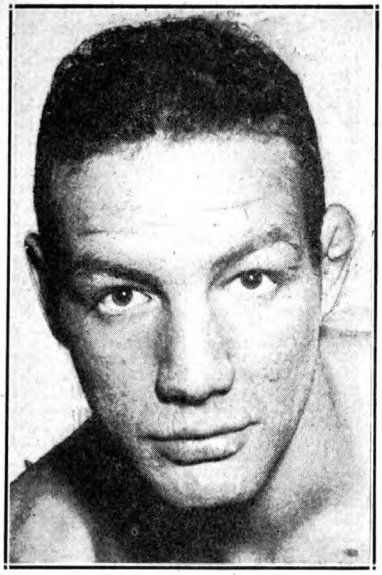

MAXIE ROSENBLOOM
New York, N. Y.

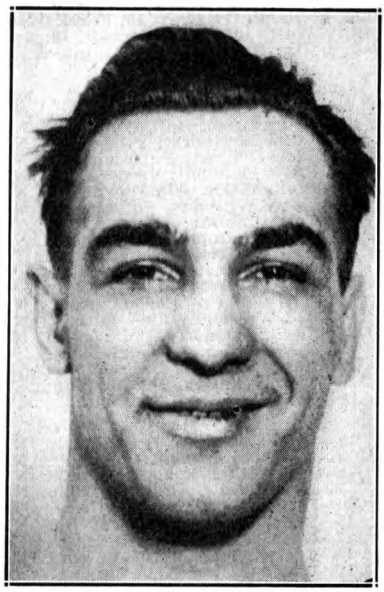

PAUL BERLENBACH
New York City

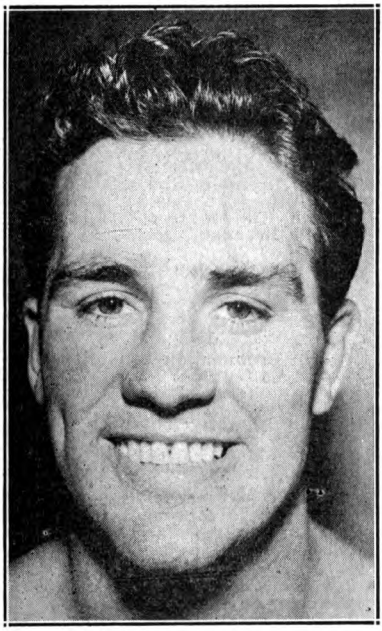

BILLY CONN
Pittsburgh, Pa.

MIKE McTIGUE
New York City

Kubiak, 6; Ralph Galaway, 10; Frank Mantell, 10; Billy West, 10; Jack Mitchell, 10; Jumbo Welsh, 6; Jim Barry, 6; Jack Dillon, 6.

1912

Jan. 3—Joe Grim, Philadelphia ND 6
Jan. 10—George Ash, Philadelphia ND 6
Jan. 21—George Ash, Baltimore, Md. ND 13
Feb. 12—Eddie McGoorty, Pittsburgh ND 6
Feb. 28—Eddie Palmer, Philadelphia ND 6
Mar. 6—Bill McKinnon, New York ND 10
Mar. 18—Peck Miller, Allentown ND 10
Apr. 2—Larry Williams, Philadelphia ND 6
Apr. 14—Tony Caponi, Atlanta W 10
May 3—Eddie Palmer, Wilkes-Barre ND 10
May 24—Dick Gilbert, Jacksonville W 15
June 7—Dick Gilbert, Jacksonville W 15
June 14—Dick Gilbert, Jacksonville W 20
July 19—Harry Wuest, Jacksonville ND 15
Sept. 7—Kid Wagner, Wilkes-Barre ND 10
Sept. 28—Eddie McGoorty, Philadelphia ND 6
Oct. 8—Dave Smith, Philadelphia W 6
Nov. 12—Harry Ramsey, Philadelphia W 6
Nov. 28—Tom Kennedy, Philadelphia W 6
Dec. 20—Dick Gilbert, Jacksonville W 25

1913

Feb. 10—Tom McMahon, Buffalo ND 10
Mar. 8—One Round Davis, Buffalo ND 10
Apr. 18—Jack Dillon, Rochester, N. Y. ND 10
July 3—Jack Twin Sullivan, Buffalo ND 10
July 30—Porky Flynn, New York ND 10
Aug. 19—Sailor White, Rockaway Bch. ND 10
Aug. 27—Nick Muller, New York KO 10
Sept. 10—Eddie McGoorty, New York ND 6
Sept. 17—Whitey Allen, New York KO 5
Sept. 23—Frank McGuinnes, New York KO 6
Sept. 27—Jack Twin Sullivan, N. Y. ND 10
Sept. 30—Jack Keating, New York ND 10
Nov. 18—Tim Logan, New York ND 10
Nov. 20—Ed Hagen, New York KO 7
Dec. 2—Young Weinert, New York ND 10
Dec. 9—Jim Flynn, New York ND 10
Dec. 22—Jim Coffee, New York ND 10
Dec. 25—Jack Driscoll, Brooklyn ND 10

1914

Jan. 1—Tom Daly, New York KO 2
Jan. 3—Jim Coffey, Philadelphia ND 6
Jan. 5—Bob McAllister, New York ND 10
Jan. 13—Porky Flynn, New York ND 10
Jan. 19—Jack Connors, New York ND 10
Jan. 20—Jack Keating, Bridgeport, Ct. ND 10
Jan. 22—Bob Kenny, Allentown, Pa. KO 3
Jan. 27—Soldier Kearns, New York ND 10
Jan. 31—Tony Ross, Philadelphia ND 6
Feb. 6—Tom McMahon, New York ND 10
Mar. 3—Fred McKay, Brooklyn ND 10
Mar. 7—Jack Keating, New York ND 10
Mar. 9—Jim Coffey, New York ND 10
Mar. 14—Tim O'Neill, Philadelphia ND 6
Mar. 17—Sailor Fritts, New York ND 10
Mar. 23—Bob Moha, Milwaukee ND 10
Apr. 14—Jack Dillon, Butte, Mont. L 12
May 19—Carl Lewis, Brooklyn ND 10
May 29—Jack Dillon, Indianapolis ND 10
June 6—Jack Davis, New York KO 7
June 26—Bert Kenny, New York ND 10
June 30—Charlie Weinert, New York ND 10
July 21—Porky Flynn, Brooklyn ND 10
July 31—Jack Driscoll, Far Rockaway ND 10
Aug. 18—Sailor Fritts, New York ND 10
Aug. 19—Bartley Madden, New York ND 10
Aug. 31—Jack Nevins, New York KO 2
Sept. 18—One Round Davis, Buffalo ND 10
Oct. 9—Gunboat Smith, New York ND 10
Oct. 20—Jim Flynn, New York ND 10
Oct. 30—Sailor Fritts, New York ND 10
Oct. 31—Terry Keller, New York ND 10
Nov. 5—Frank Mantell, Providence D 12
—Zulu Kid ND 10
—Tom McCarthy ND 10
—Porky Flynn ND 10

1915

Jan. 1—Gunboat Smith, Waterbury, Ct. D 12
Jan. 6—Jack Keating, New York ND 10
Jan. 27—Gunboat Smith, New Orleans L 20
Mar. 6—Sailor Fritts, New York ND 10
Mar. 8—George Ashe, Philadelphia ND 6
Mar. 19—Bill Ketchell, New York ND 10
Mar. 22—Jack Hanlon, New York ND 10
Mar. 26—Tom McCarthy, New York ND 10
Apr. 3—Zulu Kid, New York ND 10
May 14—Jack Connors, New York ND 10
May 28—George Ashe, New York ND 10
May 31—Porky Flynn, Brooklyn ND 10
July 9—Porky Flynn, Far Rockaway ND 10
July 13—Lengthy Rosen, Philadelphia ND 6
Aug. 6—Colin Bell, New York ND 10
Aug. 14—Sailor Carrol, Brooklyn ND 10
Sept. 24—Sandy Ferguson, Boston W 12
Oct. 25—Porky Flynn, Portland, Me. ND 6
Nov. 8—Jack Geyer, Shenandoah, Pa. ND 6
Nov. 15—Tom Cowler, New York ND 10
Dec. 20—Jack Connors, New York ND 10
Dec. 25—Jim Flynn, Brooklyn ND 10
—Porky Flynn ND 10
—Tom McCarthy ND 10
—Clay Turner W 12
—Jack Renault W 10

1916

Jan. 1—Tom McMahon, Scranton ND 10
Jan. 11—Tom Cowler, Boston W 12
Jan. 25—Al Reich, Boston W 12
Feb. 8—Jack Dillon, Brooklyn ND 10
Feb. 28—Jack Driscoll, New York W 3
Mar. 7—Bert Kenny, Bridgeport W 10
Mar. 9—Bob Carroll, New London ND 10
Mar. 20—Jack Keating, Schenectady ND 10
Mar. 25—Jim Savage, New York ND 6
Mar. 28—Jack Dillon, Brooklyn ND 10
Apr. 19—Mike Fitzgerald, Toronto KO 2
Apr. 25—Jack Dillon, Kansas City L 15
(Light Heavyweight Title Bout)
May 15—Gunboat Smith, Philadelphia ND 6
May 30—Porky Flynn, Chattanooga D 8
June 30—Jim Barry, Syracuse ND 10
July 13—Jack Dillon, Baltimore ND 10
July 21—George Ashe, Rockaway ND 10
July 25—Tommy Burke, St. Louis ND 12
Sept. 4—K. O. Brown, E. Chicago ND 10
Sept. 12—Jack Dillon, Memphis D 8
Sept. 25—Battling Bradley, Columbus ND 12
Oct. 3—Gus Christie, Memphis D 8
Oct. 10—Gunboat Smith, Boston W 12
Oct. 12—Billy Miske, Brooklyn ND 10
Oct. 24—*Jack Dillon, Boston W 12
Oct. 30—Billy Miske, Brooklyn ND 10
Nov. 16—Carl Morris, Kansas City L 15
Dec. 8—Gus Christie, Dayton ND 10
—Jack Haulton KO 3
—Gus Christie D 15
—Silas Green ND 10

*Levinsky claimed light heavyweight title as result of victory. Men did not make weight, but were considered under stipulated 175 lbs.

1917

Jan. 1—Gunboat Smith, Brooklyn ND 10
Feb. 27—Billy Miske, St. Paul ND 10
Mar. 6—Jack Moran, St. Louis W 12
Mar. 23—Tom Gibbons, St. Paul, Minn. ND 10
May 9—Bob McAllister, N. Y. C. ND 10
June 15—Bartley Madden, Far Rocka'y. ND 10
June 20—Johnny Howard, Providence W 12
June 23—Al Benedict, Brooklyn ND 10
July 16—Al Benedict, Brooklyn ND 10
Aug. 6—Jack London, Brooklyn W 4
Sept. 6—Harry Greb, Pittsburgh ND 10
Sept. 11—Jim Coffey, Boston D 12
Oct. 2—Bill Brennan, Boston D 12
Oct. 23—Bill Brennan, Boston L 12
Oct. 31—Zulu Kid, Montreal ND 10
Nov. 27—Bill Brennan, Boston W 12
—Johnny Jacobs D 3
—Bartley Madden D 12
—Jim Smith ND 10
—Bob Moha ND 10
—Leo Houck ND 10

1918

Jan. 15—Bill Brennan, Boston D 12
May 24—Jim Coffey, N. Y. C. ND 6
June 6—Jim Coffey, Buffalo ND 6
June 17—Charley Weinert, Jersey City ND 8
July 22—Billy Madden, Atlantic City ND 8
Aug. 6—Harry Greb, Philadelphia ND 6
Aug. 15—Billy Miske, Brooklyn Exh. 4
Aug. 26—Clay Turner, Jersey City ND 8
Nov. 6—Jack Dempsey, Phila. KO by 6

1919

Feb. 13—Jim Coffey, Boston W 12
Feb. 17—Harry Greb, Buffalo ND 10
Apr. 28—Harry Greb, Canton, O. ND 12
July 3—Billy Miske, Toledo ND 12
July 14—Harry Greb, Philadelphia ND 6
Aug. 11—Clay Turner, Jersey City ND 8
Sept. 3—Harry Greb, Wheeling, W. Va. ND 10
Nov. 17—Bartley Madden, Montreal ND 10
Nov. 24—Clay Turner, Detroit ND 10
Dec. 3—Al Benedict, Philadelphia ND 8

1920

Jan. 1—Wild Burt Kenny, Toronto.....W 8
Jan. 23—Johnny Howard, Perth Amboy ND 8
Feb. 16—Clay Turner, Detroit .....ND 10
Mar. 15—Al Benedict, W. Hoboken.....ND 8
Mar. 26—Clay Turner, Hartford, Ct.....ND 10
Apr. 19—Silas Green, Montreal .....ND 10
Apr. 28—Tony Melchoir, Kenosha, Wis. ND 10
May 3—Clay Turner, Portland, Me.....W 12
May 21—Chuck Wiggins, Dayton, O.....D 12
June 28—Sergt. Ray Smith, Cleveland..ND 10
Oct. 12—Georges Carpentier, Jersey City .....KO by 4
(Lost World's Light Heavyweight title)
Dec. 8—Boy McCormick, Portland.....LF 7
—Clay Turner .....W 12

1921

Mar. 10—Homer Smith, N. Y. C.....W 12
Mar. 18—Charlie Weinert, Brooklyn.....L 15
Apr. 15—Dan O'Dowd, Syracuse, N. Y...W 12
Apr. 29—Wild Bill Reed, Syracuse, N. Y. W 12
July 2—Carl Morris, Tulsa, Okla. .....LF 6
July 20—Eddie Ricord, Montreal .....ND 10
Nov. 24—Bob Roper, Buffalo, N. Y. C....D 12
—Mike McTigue .....ND 10

1922

Jan. 13—Gene Tunney, N. Y. C.....L 12
(For the American Light Heavyweight Championship).

1927

Feb. 7—Ray Neuman, Philadelphia....W 10

1928

—Marty Gallagher, Balt., Md. .....L 12

1929

Jan. 11—Otto Von Porat, Gd. Rapids. KO by 5

GEORGES CARPENTIER

Born, January 12, 1894, Lens, France. Nationality, French. Weight, 175 pounds. Height, 5 ft. 11½ in. Managed by Francois Descamps.

1907

Feb. 24—C. Bourgois, Paris .....W 4
June 12—E. Vetinck, Paris .....W 4
Sept. 11—Mazoir, Paris .....L 4

1908

Nov. 1—Ed. Salmon, Mais-Laffitte .....W-F 13
Nov. 30—Ed. Salmon, Mais-Laffitte.....KO 18
—Moinereso .....KO 3
—Simon .....W 10
Dec. 7—Lepine, Paris .....W 6
Dec. 7—Charles Legrand, Paris .....D 6
Dec. —Charles Legrand, Lens .....W 15

1909

Feb. 19—George Gloria, Paris.....KO by 6
Feb. 25—Simon, Paris .....W 10
Feb. 28—Charles Legrand, Lens .....D 20
Mar. 18—Achalme, Lens .....W 10
Apr. 6—Cheveau, Roubaix .....W 6
May 11—Aug. Relinger, Mauberge.....KO 6
May 11—Lampin, Mauberge .....KO 8
June 26—E. Vetinck, Lille .....KO 1
July 27—L. Dorgeuille, Lille .....KO 11
Oct. 15—Paul Til, Lille .....D 15
Oct. 23—L. Dorgeuille, Paris.....W 10
Nov. —Lampin, Henin-Lietard .....KO 7
Nov. 24—Charles Ledoux, Paris.....W 15
Dec. 8—Georges Gaillard, Paris .....W 6
Dec. 22—Paul Til, Paris.....W 10

1910

Jan. 5—Young Warner, Paris.....W-F 7
Jan. 8—Georges Gaillard, Lens.....W 10
Jan. 15—Wally Pickard, Brussels.....KO 8
Feb. 9—Lampin, Brussels .....KO 8
Mar. 12—Buck Shine, Brussels .....L 10
Mar. 26—Fernand Cuny, Lyon.....W 10
Apr. 3—George Gloria, Lens .....KO 8
Apr. 9—Young Snowball, Paris....KO by 4
July 6—Paul Til, Paris.....D 15
July 17—Hubert Baelen, Lille.....KO 2
Aug. 13—Fernand Cuny, Cabourg.....KO 8
Sept. 5—Achille, Cambrai .....KO 5
Oct. 15—Percy Wilson, Paris .....W 10
Oct. 22—Jim Campbell, Paris.....KO 5
Nov. 6—Young Williams, Arras .....KO 7
Nov. 19—George Randall, Paris .....KO 10
Dec. 3—Henri Demlen, Brussels .....W 10
Dec. 17—Jack Daniels, Paris.....W 10

1911

Jan. 8—Ed. Brochet, Lens .....KO 7
Jan. 14—George Randall, Paris.....KO 5
Jan. 27—Henri Piet, Paris.....L 10
Feb. 17—Jack Daniels, Paris.....W 10
Mar. 1—Young Nipper, Paris.....W 8
Mar. 12—Harry Stassens, Lens .....KO 1
Mar. 15—Henrie Marchand, Liege .....KO 6
Mar. 25—Jack Meekins, Paris.....W 10
Apr. 1—Sid Stagg, Roubaix .....W 10
Apr. 8—G. Colbourne, Brussels.....W 10
Apr. 23—Henri Marchand, Arras .....KO 7
May 20—F. Loughrey, Paris .....W 15
June 15—R. Eutache .....KO 16
(Welterweight Championship of France)
June 23—Jack Goldswain, Paris.....KO 4
Aug. 14—Arthur Evernden, Cabourg.....W 15
Aug. 19—Dixie Kid, Trouville.....KO by 5
Oct. 2—Sid Burns, London.....W 15
Oct. 23—Young Joseph, London.....KO 10
(Welterweight Championship of Europe)
Nov. 17—Theo. Cray, Boulogne.....KO 9
Dec. 13—Harry Lewis, Paris .....W 20

1912

Jan. 23—Battling Lacroix, Lille .....KO 9
Feb. 29—Jim Sullivan, Monte Carlo ....KO 2
Apr. 3—George Gunther, Paris.....W 20
May 10—Hubert Roc, Marseilles .....KO 6
May 22—Willie Lewis, Paris .....W 20
June 24—Frank Klaus, Dieppe .....LF 19
(Middleweight Title Bout)
Oct. 23—Billy Papke, Paris .....L 17

1913

Jan. 10—Marcel Moreau, Paris .....W 8
Feb. 12—Bandsman Rice, Paris .....KO 2
Mar. 1—Cyclone Smith, Nice .....KO 3
Mar. 17—George Gunther, Nice .....KO 14
June 1—Bombardier Wells, Ghent, Bel.KO 4
June 29—Albert Lurie, Bordeaux, Fr....KO 3
Aug. 6—Ashley Williams, Vichy, Fr....KO 4
Oct. 12—Jeff Smith, Paris.....W 20
Oct. 31—*M. Abott, Geneva, Switz.....KO 3
Dec. 8—Bombardier Wells, London....KO 1
*Carpentier disciplined for alleged poor work.

1914

Jan. 19—Pat O'Keefe, Nice .....KO 2
Mar. 21—Joe Jeanette, Paris .....L 15
Apr. 14—Geo. Mitchell, Paris .....KO 1
June 2—Hubert Roc. Valenciennes.....KO 3
June 14—Phillipe Robinson, Beziers....KO 3
July 16—Gunboat Smith, London .....WF 6
July 26—Kid Jackson, Bordeaux.....WF 4

1915-16

Served in French army in world was as lieutenant in aviation corps.

1917

Jan. 27—Jean Bicot, Paris .....Exh. 4

1918

Jan. 1—Fernand Campagne, Paris....Exh. 4
Jan. 1—Jules Lanara, Paris.....Exh. 4

1919

July 1—Dick Smith, Paris .....KO 8
Sept. 29—C. Croiselles, St. Sebastian....KO 2
Dec. 4—Joe Beckett, Holborn Stad....KO 1

1920

Jan. 10—Blink McCloskey, Bordeaux..KO 2
Feb. 21—F. Grundhoven, Monte Carlo..KO 2
Oct. 12—*Battling Levinsky, Jersey C..KO 4
*For light heavyweight title. Harry Ertle, Referee.

1921

July 2—*Jack Dempsey, Boyle's Thirty Acres, Jersey City.....KO by 4
*For world heavyweight championship. Harry Ertle, Referee.

1922

Jan. 22—George Cook, London, Albert Hall .....KO 4
May 11—Ted Kid Lewis, Olympia Club..KO 1
Sept. 24—*Battling Siki, Paris .....KO by 6
*Lost world light heavyweight title.

1923

May 6—Marcel Nilles, Paris.....KO 8
Oct. 1—Joe Beckett, London .....KO 1

1924

May 1—Arthur Townley, Vienna.....KO 2
May 31—Tom Gibbons, Michigan City...ND 10
July 24—Gene Tunney, N. Y. C.....KO by 15

1926

May 21—Eddie Huffman, N. Y. C.....D 10
June 17—Tommy Loughran, Phila.....L 10
July 7—Jack Burke, Denver, Colo.....KO 2
Sept. 15—Rocco Stragmalia, Alan, Ida...KO 3

1927

Jan. 11—Jack Walker, Paris.....Exh. 4

BATTLING SIKI

(Louis Phal)

Born, Sept. 16, 1897, St. Louis, Senegal, South Africa. Nationality, Senegalese Negro. Weight, 176 lbs. Height, 5 ft. 10 4/5 in. Managed by "Pa" Levy.

1913

Knockouts: Jules Perrcud, 8; Nicolas, 2. Won: Frank Roose, 10.

1914

Won: Frank Roose, 10. Lost: Jean Audouy, 10.

1920

Knockouts: Jean Audouy, 4; Derenzy, 3; Victor Marchaud, 8; Westbrook, 7; Holtkamp, 5; Westbrook, 3; Nicol Simpson, 1. Won: Henrys, 10; Lefevre, 10; Jef de Paus, 15; Rene Devos, 10; Jimmy Leggett, 10; Ahaus, 10; Tom Berry, 10; Jef de Paus, 10. Lost: Tom Berry, 15.

1921

Knockout: Jean Leroi, 2. Won: Breitenstraeter, 15; Sjouwerman, 10; Ahaus, 10; Jef de Paus, 10; Harry Reeve, 15; Barrick, 10; Paul Journee, 15. Won: Spalla, KO 9; Podzhua, 10; Piounier, 7; Balzac, 2; Batt. Margot, 5; Jean Leroi, 3.

1922

Jan. 17—Rogiers, Paris .....W 12
Mar. 3—Lenaers, Strassburg.....KO 2
Mar. 15—Rogiers, Brussels .....W 10
Mar 31—Vige, Rotterdam .....KO 5
Apr. 16—Pischelle, Algiers .....W 12
Apr. 26—Al Baker, Barcelona .....W 12
May 11—Harry Reeve, Amsterdam.....W 10
May 19—Harry Reeve, Antwerp.....ND 10
June 23—Marcel Nilles, Paris .....W 15
July 24—Dressler, Amsterdam.....KO 6
July 28—Harry Reeve, Marseilles.....KO 6
Sept. 24—*Georges Carpentier, Paris...KO 6
*Won the light-heavyweight championship of the world.

1923

Mar 17—Mike McTigue, Dublin, Ire.....L 20
Lost light heavyweight championship of the world.
June 16—*Morrelle, Paris .....LF 6
July 8—Marcelle Nilles, Paris.....KO 2
Oct. 1—Jack Johnson, Quebec.....Exh. 6
Nov. 20—Kid Norfolk, New York.....L 15
*For light heavyweight title of France.

1924

Jan. 7—Tony Stabeman, Buffalo, N. Y..KO 2
Jan. 9—Young Ernie, Venice, Calif...KO 2
Jan. 14—Young Norfolk, Memphis.....W 8
Jan. 21—Batt Owens, New Orleans.....L 15
Jan. 31—Joe Lohman, Minneapolis....ND 10
Feb. 8—Joe White, Rochester, N. Y.....W 10
Feb. 14—Tut Jackson, Columbus, O....ND 10
July 11—Ray Bennett, Bellaire, O.....ND 12
July 18—Blacksmith, Russell, Manchester, N. H. .....KO 7
Aug. 4—Dixie Kid, Allentown, Pa.....KO 3
Aug. 11—Homer Smith, Buffalo, N. Y..L 10
Aug. 20—Mike Conroy, Bellaire, O. ....NC 8
Nov. 7—Kid Roscoe, Passaic, N. J.....KO 6
Nov. 14—Young Marullo, N. Y. C.....L 12
Nov. 27—Frank Kearns, Syracuse, N. Y..D 10
Dec. 4—Jack Burke, Brooklyn .....L 12

1925

Mar. 13—Paul Berlenbach, N. Y. C...KO by 10
June 29—Art Weigand, Buffalo, N. Y. ....L 6
July 10—Chief Halbran, Rockaway, L. I. .....KO 3
July 23—Jimmy Francis, West N. Y., N. J. .....KO 2
Aug. 18—Billy Viabeck, West N. Y., N. J. .....ND 10
Sept. 8—Harold Mays, Newark, N. J....ND 10
Nov. 13—Lee Anderson, Baltimore .....L 12
(Killed in New York City in a brawl Dec. 15, 1925).

MIKE McTIGUE

(Michael Francis McTigue)

Born, November 26, 1892, County Clare, Ireland. Nationality, Irish. Weight, 175 lbs. Height, 5 ft. 9 in Managed by Joe Jacobs and Jimmy Johnston.

1914

—Happy Howard .....LF 5

1915

Knockouts: Happy Davis, 3; Joe Marino, 1; Mike Greel, 3; Rube Howard, 5; K. O. Jaffie, 6; George Novick, 3; Paddy Sullivan, 3; Johnny Baker, 10; Young Al McCoy, 7; Tommy Teague, 6; Fred Kibler, 10; Jack Emmanen, 2; George Leahy, 3; Charles McGreevey, 1. No decisions: Walter McGarr, 10; Mike Farrell, 10; Walter McGarr, 10; Tex Kelly, 10; Joe Stein, 10.
—Happy Howard .....ND 10
Sept. 15—K. O. Brennan, Buffalo...KO by 6

1916

Knockout: Dan Tucker, 3; Billy Carter, 1; K. O. Jaffie, 6; Bell Tinkle, 10; Sailor J. Kelsey, 10; Harry Applegate, 7; Willie Langford, 4; Bat Monroe, 7; Battling Gans, 10; Bill Brown, 10; Young Al McCoy, 7. Won: K. O. Sweeney, 12; Al Rogers, 12. No decisions: Young Hickey, 10; Augie Ratner, 10; Jack Smith, 10; Tommy Robson, 10; Happy Howard, 10.

1917

Won: Joe Eagan, 12; Hughey Ross, 15. No decisions: Johnny Kid Alberts, 10; Bob McAllister, 10; Ed Kinley, 10.

1918

None

1919

Won: Battling Ortega, 12. No decision: Harry Greb, 10; Happy Howard, 6.

1920

Knockouts: Gene Brousseau, 5; Roddy McDonald, 11; Dan Ferguson, 8; Jack London, 2; Young O'Grady, 5; Billy Hurley, 3; Dan Ferguson, 2; Silent Martin, 7. Won: Sailor Petroskey, 4; Joe Eagan, 15; Jack Bloomfield, 10 and 10; Jimmy O'Hagan, 10; Jack MaCarron, 10; Jackie Clarke, 10 and 15; Harry Greb, 10. Lost: Jeff Smith, 15.

1921

Knockouts: Tommy Madden, 1; Tim Kelly, 3; Young Al McCoy, 2; Johnny Klesch, 9; Jack McKay, 1; George Robinson, 4; Young Krause, 6; K. O. Jaffie, 5; Young Krause, 4; Jack Stone, 8; Roddy McDonald, 10. Won: Gus Platts, 12; Jeff Smith, 15. No decisions: Leo Leonard, 10; Battling Levinsky, 10.

1922

Jan. 27—Young Fisher, Syracuse.....L 15
Feb. 22—Young Fisher, N. Y. C.....W 15
Mar. 11—Louis Bogash, New York.....D 12
Mar. 16—Tommy Loughran, Scranton ND 10
Apr. 7—Billy Beckett, Jersey City.....KO 3
May 15—Tommy Robson, Long Isl. City W 12
Oct. 23—Johnny Basham, Sheffld., Eng. KO 2

1923

Mar. 17—Battling Siki, Dublin, Ire.....W 20
Won World Light Heavyweight Championship.
June 25—Tommy Loughran, Philadel...ND 8
Aug. 2—Tommy Loughran, N. Y. C.....ND 12
Oct. 4—Young Stribling, Columbus, Ga. D 10
—Johnny Basham .....KO 3
—Harry Knight .....KO 3
—Cap Cune .....KO 2
—Jack Reeves .....KO 2

1924

Mar. 31—*Young Stribling, Newark.....ND 12
Oct. 29—Frank Carpenter, Mariesville KO 6
—Johnny King .....KO 4

*Neswpapers gave Stribling the point verdict. Title not at stake.

1925

Jan. 7—Mickey Walker, Newark, N. J. ND 12
May 31—*Paul Berlenbach, N. Y. C.....L 15
Aug. 22—Young Marullo, N. Y. C.....W 12

Dec. 23—Tiger Flowers, N. Y. C.....W 10
—Frank Carpenter .....KO 7
—Art Weigand .....D 6

*Title bout.

1926

Mar. 14—Jack Delaney, N. Y. C. ...KO by 4
May 7—Lou Scozza, N. Y. C.....W 10
July 2—Johnny Risko, N. Y. C.....W 10
Aug. 1—King Solomon, N. Y. C.....KO 11
Aug. 31—King Solomon, N. Y. C.....KO 11
Sept. 29—Roy Mitchell, Halifax, N. S....W 10
Nov. 15—Billy Vidabeck, N. Y. C.....KO 3
Dec. 10—Soldier King, Grand Rapids..KO 4

1927

Jan. 28—Paul Berlenbach, N. Y. C.....KO 4
Mar. 3—Jack Sharkey, N. Y. C.....KO by 12
May 9—Pat McCarthy, N. Y. C.....W 10
Oct. 7—Tommy Loughran, N. Y. C.....L 15
(For vacant Light Heavyweight Title)
Nov. 1—Mickey Walker, Chicago..KO by 1
Nov. 11—Larry Gains, Toronto, Ont.....D 10

1928

Feb. 3—Leo Lomski, N. Y. C.....L 10
Mar. 26—Tony (Young) Marullo, N. Y. C. L 10
Apr. 23—Armand Emanuel, San Fran...D 10
May 8—Jack Willis, Los Angeles.....D 10
June 7—Armand Emanuel, N. Y. C.....L 10
July 9—Matt Adgie, Philadelphia.....LF 4
Sept. 27—Jerry (Tuffy) Griffiths, Chi. KO by 1

1929

May 13—Paul Hoffman, N. Y. C.....W 10
May 27—George Hoffman, N. Y. C. KO by 2
Aug. 8—Steve Thompson, Manchester, Va. .....KO 3
Sept. 9—Bat. Bozo Hambridge, Birm. ND 10
Oct. 18—Jack Gagnon, Boston .....KO by 1
Nov. 13—Emmett Curtis, Grand Rapids KO 5
Nov. 27—Big Jeff Carroll .....L 10

1930

Feb. 7—Bob Godwin, Daytona Beach....L 10
Mar. 8—Isidoro Gastanaga, HavanaKO by 1
Apr. 7—Bob Godwin, Miami .....L 10
June 20—George Neron, Schenectady...W 10
Sept. 1—Patsy Perroni, Canton, O.....L 10
Sept. 22—Garfield Johnson, Utica, N. Y. KO 4

PAUL BERLENBACH

Born, February 18, 1901, New York, N. Y. Nationalty, German-American. Weight, 170 lbs. Height, 5 ft., 10½ in. Managed by Dan Hickey.

1921

Won National amateur heavyweight championship of A. A. U. Knockouts scored as amateur: Ben Butler, 3; Charles Maisl, 2; Lou Ferguson, 2; Sam Singleton, 2; Joseph Pepperton, 1; Harry Fay, 1; Tom Calliland, 1; Geo. Rydel, 1; Sid Smith, 1; Matt Dunn, 1; Earl Fitzgibbons, 1; Charley Saint, 1; Tom Kirby, 1. Won: Ben Fehny, 3; Chas. Maisl, 3; Andy Zanboe, 3. Berlenbach became a professional in 1923.

1923

Oct. 4—Jimmy Roberts, N. Y. C.....KO 1
Nov. 29—Charles Hoffman, N. Y. C.....KO 1
Dec. 13—Jerome Baird, N. Y. C.....KO 1

1924

Jan. 2—K. O. Jaffe, N. Y. C.....KO 7
Jan. 10—Bill Ryan, N. Y. C.....KO 1
Jan. 18—Lew Chester, N. Y. C.....KO 2
Jan. 28—Frank Carbone, N. Y. C.....KO 6
Feb. 15—Pat Walsh, N. Y. C.....KO 1
Feb. 28—Young Fisher, N. Y. C.....KO 6
Mar. 3—Jimmy Darcy, N. Y. C.....KO 3
Mar. 14—Jack Delaney, N. Y. C.....KO by 4
Mar. 31—Harry Krohn, Newark, N. J. KO 4
Apr. 7—Jack Stone, Buffalo, N. Y.....KO 5
Apr. 29—Harold Abbott, N. Y. C.....KO 4
June 16—Chief Halbran, Freeport, L. I...KO 7
July 7—Frank Carpenter, N. Y. C.....KO 7
July 24—Augie Ratner, N. Y. C.....D 8
Aug. 15—Joe Kelly, Boston, Mass.....KO 4
Aug. 27—Young Stribling, N. Y. C.....D 6
Sept. 19—Jack Reddick, N. Y. C.....KO 8
Oct. 1—Johnny Gill, Jersey City, N. J..ND 10
Dec. 5—Tommy Burns, Detroit, Mich..KO 5
Dec. 26—Larry Estridge, N. Y. C.....KO 2

1925

Jan. 14—Rocky Smith, Phila., Pa.....KO 4
Jan. 30—Tony Marullo, N. Y. C.....W 12
Feb. 9—Frankie Maguire, Phila., Pa...KO 5
Mar. 13—Bat. Siki, N. Y. C.....KO 10
May 30—Mike McTigue, N. Y. C.....W 15
Won light heavyweight title.
July 13—Yg. Marullo, Newark.....NC 9
Sept. 11—*Jimmy Slattery, N. Y. C.....KO 11
Oct. 12—King Solomon, N. Y. C.....KO 9
Dec. 11—*Jack Delaney, N. Y. C. .....W 15
*Title bout.

1926

Mar. 19—Johnny Risko, N. Y. C.....L 10
Apr. 5—Ray Neuman Hartford, Conn...W 10
June 10—*Young Stribling, N. Y. C.....W 15
July 16—Jack Delaney, Brooklyn.....L 15
Lost light heavyweight title.
Aug. 20—Francis Charles, N. Y. C.....W 10
*Title bout.

1927

Jan. 28—Mike McTigue, N. Y. C.....KO by 4
June 27—Chas. Rammel, N. Y. C.....KO 1
July 18—Billy Conley, N. Y. C.....W 10
July 20—Bob Lawson, N. Y. C.....KO 7
Oct. 13—Joe Lohman, Atlanta, Ga.....D 10
Nov. 25—Mickey Walker, Chicago, Ill....L 10
Dec. 9—Jack Delaney, Chicago, Ill..KO by 6

1928

Mar. 12—Babe Farmer, N. Y. C.....KO 1
May 22—Larry Estridge, N. Y. C.....KO 7
On April 17, 1929 the New York State Athletic Commission granted Berlenbach a wrestler's license.
Apr. 22—Fred Grubmier, N. Y. City .....W 18 min., 27 sec.
May 1—George Zaharias, Brooklyn .....W 22 min., 28 sec.
May 9—Farmer Bailey, Newark .....W 30 min.
May 11—Pat McKay, Phila....NC
The referee stopped the contest. Berlenbach retired as a wrestler and tried a comeback as a boxer.

1931

Apr. 1—Eddie Clark, Brooklyn.....KO 3
Apr. 13—Billy Henderson, Brooklyn....KO 1

1933

Oct. —Carl Knowles, Atlanta .....L 10

JACK DELANEY

(Ovila Chapdelaine)

Born, St. Francis, Can., March 18, 1900. Nationality, French-Canadian. Weight, 175 pounds. Height, 5 ft. 11½ in. Managed by Frank Marlow and Harry Lenny.

1919-1920

Knockouts: Tom Nelson, 2; Jack Green, 6; Tom Spencer, 4; Art Griffin, 7; Bill Gorman, 3; Soldier Franz, 2; Battling Silveria, 9; Ted Marshall, 5; Jack Savage, 2. Won: Jim Hugo, 6; Mohawk Jimmy Coffey, 8. Draw: Steve August, 6; Jack McCarron, 12.

1921

Knockouts: Young Jack Johnson, 3; Bert Colima, 7. Won: Jack McClelland, 12; Jackie Mason (tk.), 2; Happy Howard, 10; Joe Rivers, 12; George Robinson, 12; Steve Choynski, 12; Frank Carbone, 12. Lost: Tommy Robson, 12.

1922

Pat McCarthy, W., 12; Lou Bogash, W., 15; Augie Ratner, KO by 1; George Shade, KO 1; Frank Cavanaugh, KO 3; Young Fisher, KO by 3; Pal Reed, W., 12.

1923

Knockouts: Tommy Madden, 2 rds. Won: Italian Joe Gans, 12; Augie Ratner, 12; Andy Palmer, 12; Jimmy Darcy, 10. No contest: Jimmy O. Zatty, 5.
Mar. 19—Jimmy O'Gatty, Providence..NC 5

1924

Jackie Clark, NC, 8; Leo Leonard, KO 3; Bryan Downey, ND, 12; Frank Moody, KO 6; Jimmy Slattery, L, 6; *Pat McCarthy, W, 8; George Mulholland, KO 8.
Mar. 15—Paul Berlenbach, N. Y. C.....KO 4
*Referee disqualified McCarthy for not trying.

1925

Jan. 16—Tiger Flowers, N. Y. C.....KO 2
Jan. 19—Panama Joe Gans, Wilkes-Barre.....W 10
Feb. 13—Jimmy Slattery, N. Y. C.....L 6
Mar. 4—Tiger Flowers, N. Y. C.....KO 4
Mar. 9—Jamaica Kid, Buffalo.....KO 2
Mar. 20—Soldier King, Grand Rapids...KO 4
May 31—Young Marullo, N. Y. C.....W 10
July 16—Tommy Loughran, Philadelphia D 10
July 24—Jack Burke, N. Y. C.....KO 9
Dec. 11—‡Paul Berlenbach, N. Y. C.....L 15

‡For light heavyweight title.

1926

Jan. 15—Bob Fitzsimmons, Jr., N. Y. C. W 10
Jan. 25—Tom Roper, Canton, O.....KO 12
Feb. 5—Johnny Risko, N. Y. C.....W 10
Feb. 23—Quintin Rojas, Philadelphia..KO 4
Mar. 9—Joe Lohman, N. Y. C.....KO 10
Mar. 15—Mike McTigue, N. Y. C.....KO 4
Mar. 22—Maxie Rosenbloom, Phila.....W 10
Apr. 26—King Solomon, Hartford, Ct....W 12
May 13—Martin O'Grady, Montreal....KO 7
June 3—Tommy Burns, N. Y. C.....KO 2
June 16—Bob Sage, Detroit .....W 10
July 16—*Paul Berlenbach, Brooklyn...W 15
Dec. 12—Jamaica Kid, Waterbury.....KO 3
Dec. 20—Bud Gorman, Jersey City....KO 2

*Won world light heavyweight title.

1927

Feb. 18—Jimmy Maloney, N. Y. C.....L 10
Aug. 11—Paolino Uzcudun, N. Y. C....WF 7
Sept. 14—Johnny Risko, Cleveland, O....L 10
Oct. 14—Jack Renault, N. Y. C.....W 10
Dec. 9—Paul Berlenbach, Chicago.....KO 6

1928

Jan. 16—Sully Montgomery, N. Y. C....KO 1
Jan. 20—Jack Humbeck, Boston.....KO 6
Feb. 13—Leo Gates, Rochester, N. Y....KO 2
Mar. 1—Tom Heeney, N. Y. C.....L 15
Apr. 30—Jack Sharkey, N. Y. C.....KO by 1
Sept. 19—Nando Tassi, Brooklyn .....KO 11

Retired and entered into business.

Died November 27, 1948, at Katonah, N. Y.

TOMMY LOUGHRAN

Born, Nov. 29, 1902, Philadelphia, Pa. Nationality, Irish-American. Weight, 170-175 lbs. Height, 5 ft. 11 in. Managed by Joe Smith.

1919

Knockout: Eddie Carter, 2.

1920

Knockouts: Bill Clark, 3; Eddie Moran, 4; Tommy Coyle, 4; Kid Manual, 4; Joe Brock, 2; Jack Smith, 4. No decision: Jim McBride, 6; Jack Williams, 6; Joe Welling, 6; John Dougherty, 6; Ed Dougherty, 6; Bernie McLaughlin, 6; Rube Bennett, 8.

1921

Knockouts: Al Daly, 4; Hugh Blair, 3; Roy Hoist, 1; Vincent Lopez, 5. No decision: Lew Schupp, 8; Kid West, 8; Johnny Kelly, 8; Johnny McLaughlin, 8; Leo Dillon, 6; Charlie O'Neil, 8; Jack Reck, 8; Johnny Alex, 8; Jules Ritchie, 10; Frankie Britton, 6; Frankie Britton, 8; Al Miller, 8; Pat Bradley, 6; Len Rowlands, 6. Won: Al Nelson, 10; Young Remsey, 8; Ted Mitchell, 8.

1922

Jan. 24—Jimmy Darcy, Philadelphia..ND 8
Feb. 7—Fay Kaiser, Philadelphia.....ND 8
Feb. 28—Bryan Downey, Philadelphia..ND 8
Mar. 16—Mike McTigue, Scranton, Pa...ND 8
Mar. 21—Jackie Clark, Philadelphia..ND 8
Apr. 6—Frank Carbone, Philadelphia ND 8
Apr. 28—Jimmy Darcy, Syracuse, N. Y. W 12
May 12—Young Fisher, Syracuse, N. Y. W 12
July 10—Harry Greb, Philadelphia....ND 8
Aug. 24—Gene Tunney, Philadelphia..ND 8
Sept. 25—George Shade, Philadelphia..ND 8
Dec. 11—Lou Bogash, Philadelphia....ND 8

1923

Jan. 8—Pal Reed, Newark, N. J.....ND 12
Jan. 15—Harry Greb, Pittsburgh, Pa...ND 10
Jan. 30—Harry Greb, N. Y. C.....L 15
Mar. 8—Jeff Smith, Scranton, Pa.....ND 10
June 18—Jeff Smith, Philadelphia.....ND 8
June 25—Mike McTigue, Philadelphia..ND 8
Aug. 2—Mike McTigue, W. N. Y., N. J. ND 8
Aug. 14—Teddy Taylor, Pottsville, Pa...KO 2
Sept. 14—Jim Delaney, Oklahoma City ND 10
Oct. 11—Harry Greb, Boston.....W 10
Nov. 14—Ted Moore, Boston.....W 10
Dec. 10—Roland Todd, N. Y. C.....W 10
Dec. 26—Harry Greb, Pittsburgh, Pa.....L 10

1924

Feb. 12—Johnny Wilson, Boston, Mass...W 10
Feb. 19—Jack Delaney, Boston, Mass.....L 10
Apr. 28—Charlie Nashert, Detroit, Mich. ND 10
May 19—Ad Stone, Philadelphia, Pa.....D 10
June 2—Jack Smith, Shamokin, Pa...KO 2
June 26—Young Stribling, N. Y. C.....L 6
July 11—Joe Lohman, Erie, Pa.....W 10
Oct. 13—Harry Greb, Philadelphia, Pa...D 10
Nov. 20—George Blake, Williamsport KO 2

1925

Jan. 1—Frankie McGuire, Williamsport W 10
Feb. 4—Buck Holley, Oakland, Calif.....D 6
Feb. 7—Billy Freas, Culver City, Cal...W 10
Feb. 18—Jack Reeves, Oakland, Calif....W 10
Mar. 28—Young Stribling, San Fran.....L 10
June 11—Martin Burke, Brooklyn.....W 12
July 16—Jack Delaney, Philadelphia.....D 10
Sept. 11—Tony Marullo, N. Y. C.....W 8
Sept. 23—Jack Burke, Philadelphia, Pa. KO 6
Oct. 5—Benny Ross, Buffalo, N. Y....W 10
Oct. 26—Ad Stone, Philadelphia, Pa.....L 10
Dec. 25—King Solomon, Philadelphia...W 10

1926

Jan. 1—Billy Freas, Grand Rapids....ND 10
Jan. 6—Joe Packo, Grand Rapids.....ND 10
Feb. 8—Ad Stone, Philadelphia.....W 10
Mar. 16—Yale Okun, Philadelphia.....W 10
Apr. 5—Yale Okun, Philadelphia.....W 10
May 28—Jack Ketchell, Ebensburg....Exh. 6
June 17—Georges Carpentier, Phila.....W 10
July 2—George Manley, Omaha .....ND 10
July 30—Johnny Risko, Boston.....W 10
Sept. 23—Jimmy Delaney, Philadelphia W 6
Oct. 8—Jimmy Burns, Allentown, Pa. KO 2
Oct. 18—Martin Burke, Chicago.....W 10
Oct. 29—Chuck Wiggins, Providence..WF 5
Nov. 29—Geo. Manley, Indianapolis....ND 10

1927

Jan. 10—Tony Marullo, Philadelphia....W 10
Feb. 15—Johnny Risko, Wilkes-Barre..W 10
July 20—Tony Marullo, N. Y. C.....W 10
Aug. 8—Benny Ross, Buffalo, N. Y.....W 12
Mar. 16—Joe Lohman, Philadelphia.....W 10
Apr. 6—Tom Kirby, Philadelphia.....W 10
May 3—Young Stribling, Brooklyn.....W 10
Oct. 7—Mike McTigue, N. Y. C.....W 15
(Won Light Heavyweight title)
Nov. 14—Pat McCarthy, Philadelphia....W 10
Dec. 12—*Jimmy Slattery, N. Y. C.....W 15

*Title bout.

1928

Jan. 6—*Leo Lomski, N. Y. C.....W 15
May 18—Joe Sekyra, Louisville.....ND 10
June 1—*Pete Latzo, Brooklyn.....W 15
June 28—Armand Emanuel, N. Y. C.....W 10
July 16—*Pete Latzo, Wilkes-Barre.....W 10
Oct. 1—Jack Gross, Philadelphia.....W 10
Dec. 17—Big Boy Peterson, Chicago.....W 10

*Title bout.

1929

Feb. 5—Armand Emanuel, Los Angeles W 10
Feb. 29—Joe Lohman, Tulsa, Okla.....W 10
Mar. 25—*Mickey Walker, Chicago.....W 10
May 24—Ernie Schaaf, Boston, Mass.....W 10
July 18—*Jimmy Braddock, Philadelphia W 15
(Vacated title to campaign heavyweight)
Sept. 26—Jack Sharkey, N. Y. C.....KO by 3

*Title bout.

1930

Feb. 28—Pierre Charles, Miami, Fla.....W 10
Mar. 17—Jack Renault, Philadelphia.....W 10
Apr. 28—Ernie Schaaf, Philadelphia.....L 10
June 11—Ernie Schaaf, Philadelphia.....L 10
Oct. 16—Dick Daniels, Minneapolis....ND 10
Oct. 23—Dave Maier, Milwaukee, Wis...W 10
Nov. 17—King Levinsky, Chicago, Ill....W 10

1931

Jan. 26—Jack Gross, Philadelphia.....D 10
Feb. 6—Max Baer, N. Y. C.....W 10
Mar. 13—Ernie Schaaf, N. Y. C.....W 10
Mar. 27—Tuffy Griffiths, Chicago.....W 10

May 15—Vittorio Campolo, N. Y. C.....W 10
Sept. 9—Jack Gross, Philadelphia.....W 10
Sept. 22—Joe Sekyra, N. Y. C.....W 10
Oct. 19—Johnny Risko, Philadelphia.....W 10
Nov. 13—Paolino Uzcudun, N. Y. C.....W 10
Dec. 18—King Levinsky, N. Y. C.....L 10

1932

Jan. 15—Steve Hamas, N. Y. C.....KO by 2
May 11—Steve Hamas, Philadelphia.....L 10
June 29—Steve Hamas, Philadelphia.....W 10
Oct. 17—Stanley Poreda, Philadelphia..L 10

1933

Jan. 10—King Levinsky, Philadelphia...W 10
Feb. 6—Walter Cobb, Philadelphia.....W 10
Apr. 21—Isador Gastanaga, Chicago.....W 10
June 2—Steve Hamas, N. Y. C.....W 10
July 26—Johnny Risko, Chicago, Ill.....L 10
Sept. 27—Jack Sharkey, Philadelphia.....W 15
Nov. 22—Ray Impellettiere, N. Y. C.....W 10

1934

Mar. 1—Primo Carnera, Miami.....L 15
(World Heavyweight title)
May 4—Walter Neusel, N. Y. C.....L 10
July 31—Johnny Risko, Freeport.....L 10
Oct. 5—Jose Caratoli, Buenos Aires.....L 12
Oct. 20—Arturo Godoy, Buenos Aires.....D 12

1935

Jan. 5—Arturo Godoy, Buenos Aires...W 12
Feb. 2—Jose Caratoli, Buenos Aires...D 10
Mar. 16—Arturo Godoy, Sanitago, Chile..L 12
Apr. 14—Vincent Parrille. Lima, Peru..KO 9
May 20—Al Ettore, Philadelphia, Pa.....W 10
June 20—Ray Impellettiere, Philadelphia..W 10
July 29—Eddie Simms, Toronto, Can.....W 10
Aug. 22—Al Delaney, Buffalo, N. Y.....D 10
Nov. 13—Maurice Strickland, London...W 10
Dec. 9—Andre Lenglet, Paris, France..W 10

1936

Jan. 16—Tommy Farr, London.....L 10
Feb. 10—Ben Foord, Leicester, Eng.....L 12
Mar. 14—Jack London, Bristol.....W 10
July 6—Al McCoy, Montreal.....L 10
July 30—Al McCoy, Montreal.....D 12
Sept. 16—Ray Impellettiere, Oakland...W 10
Oct. 9—Tony Rossalia, Reno.....KO 3
Nov. 13—Butch Rogers, San Diego.....W 10
Dec. 3—Tom Beaupre, Dallas.....W 10
Dec. 9—Sonny Walker, S. F.....L 10

1937

Jan. 18—Sonny Walker, Philadelphia...W 10

1942

Enlisted in U. S. Marines.

JIMMY SLATTERY

Born, August 25, 1904, Buffalo, N. Y. Nationality, Irish-American. Weight, 165 lbs. Height, 5 ft. 11 in. Managed by Red Carr.

1921

Knockout: Joe Burns, 1. Won: Joe Carey, 4.

1922

Knockouts: Tommy Savage, 3; Joe Dietz, 2; Mike Peters, 4; Jimmy Morrison, 4; K. O. Kelly, 3; L. Linckner, 2; Sammy Weobert, 3. Won: Joe Morey, 4; Tommy Sayers, 4; Tommy Sayers, 4; Lee Bailey, 4; Joey Joynt, 6; Joey Joynt, 4; Buddy Merritt, 4; Joe Cauvel, 6; Jack Pry, 6; Sailor Hoffman, 6.

1923

Knockouts: Jimmy Bovo, 5; K. O. Loughran, 1; Wally Hinckel, 3; Johnny Vascher, 2; Jim Lewis, 3. Won: Benny Rose, 6; Mixer Mitchell, 6; Tiger Smith, 6; Ray Graham, 6; Jack Pry, 6; Al Cross, 6; Tony Sarocco, 6; Soldier Bartfield, 6; Jimmy Sullivan, 6; Johnny Griffiths, 6; Jack Perry, 6; Jack McFarland, 8; Johnny Klesch, 6; Nick Vepelti, 6.

1924

Jan. 14—Joe Eagen, Boston.....L 6
Jan. 18—Al Cross, Syracuse.....KO 3
Feb. 25—Young Stribling, Buffalo.....W 6
Mar. 21—Nick Vepelti, Syracuse.....KO 2
Mar. 31—Fay Kaiser, Buffalo.....KO 3
Apr. 14—Pat Walsh, Buffalo.....KO 2
Apr. 28—Harry Krohn, Buffalo.....W 6
May 26—Jack Clark, Buffalo.....W 6
May 29—Young Fisher, Syracuse.....W 6
June 11—Kid Numbers, Scranton.....KO 2
June 19—Jack Lynch, N. Y. C.....W 6
Sept. 4—Harry Greb, Buffalo.....L 6
Sept. 22—Jack Lynch, Buffalo.....W 6
Oct. 3—Jack Delaney, N. Y. C.....W 6
Oct. 27—Norman Genet, Buffalo.....W 6
Nov. 24—Jack Clark, Rochester.....W 6
Dec. 1—Vic McLaughlin, Buffalo.....W 6
Dec. 17—Jack Schoendorf, Buffalo.....KO 2

1925

Jan. 1—Joe Eagan, Buffalo.....KO 1
Jan. 21—Joe Lohman, Buffalo.....W 6
Feb. 2—Frankie Schoell, Buffalo.....KO 3
Feb. 13—Jack Delaney, N. Y. C.....W 6
Mar. 2—Mike Buffalo, Wilkes-Barre..KO 2
Mar. 30—Augie Ratner, Boston.....KO 2
Apr. 13—Jack Varcher, Ithaca.....KO 5
Apr. 30—Billy McGowan, Buffalo.....KO 2
May 4—Jack McDonald, Buffalo.....KO 3
May 30—Jack Burke, N. Y. C.....KO 2
June 9—Johnny Gill, Boston.....W 10
July 2—Dave Shade, N. Y. C.....KO by 3
Aug. 22—Maxie Rosenbloom, Brooklyn..W 6
Sept. 4—Paul Berlenbach, N. Y. C. KO by 11
Sept. 11—Frank Carpenter, Buffalo.....KO 4
Dec. 11—Patsy Motto, Syracuse.....KO 3
Dec. 21—Boy McCormick, Buffalo.....W 10
Dec. 23—Joe Burke, Warren, Pa.....KO 3

1926

Jan. 1—Maxie Rosenbloom, Buffalo.....W 10
Jan. 13—Tommy Burn, Grand Rapids..ND 10
Jan. 16—Roland Todd, Boston.....W 10
Feb. 1—Tommy Robson, Rochester.....W 10
Mar. 25—Young Stribling, N. Y. C.....L 10
July 1—Jack Clark, W. N. York., N. J. ND 10
July 7—Bob Sage, N. Y. C.....W 10
July 30—Billy Britton, Albany.....KO 1
Sept. 27—Jack Schoendorf, Jamestown KO 7
Oct. 4—Tommy Burns, Buffalo.....W 8
Oct. 25—Martin O'Grady, Buffalo.....KO 2
Dec. 13—Mike Wallace, Buffalo.....W 10

1927

Feb. 21—Ray Fay, Buffalo.....W 6
Mar. 7—George Gemas, Buffalo.....KO 3
Mar. 28—Johnny Risko, Buffalo.....WF 5
Apr. 18—Lew Chester, Buffalo.....W 10
Aug. 30—Maxie Rosenbloom, Hartford..W 10
(Won N. B. A. Light Heavyweight title)
Nov. 2—Murray Gitlitz, Buffalo.....KO 6
Nov. 23—Pat McCarthy, Hartford.....W 6
Dec. 2—Joe Lohman, Akron.....W 10
Dec. 12—Tommy Loughran, N. Y. C.....L 15
(Lost Light Heavyweight title)

1928

Mar. 19—Frank Muskie, Buffalo.....KO 3
Apr. 23—Billy Vidabeck, Buffalo.....W 10
Apr. 30—Tony Marullo, Newark.....W 10
May 9—Stanley Smith, Bradford, Pa...KO 2
June 18—Tony Marullo, Buffalo.....W 10
Oct. 8—Jack Lynch, Dayton, Ky.....KO 2
Oct. 29—Otis Gardner, Buffalo.....KO 2
Nov. 5—Vic McLaughlin, Indianapolis.KO 5
Dec. 10—Jimmy Mahoney, Buffalo.....W 10
Dec. 21—Jack Prybelic, Buffalo.....D 6

1929

Jan. 21—Jimmy Mahoney, N. Y. C.....KO 3
Mar. 4—Len Darcy, Buffalo.....W 6
Mar. 11—James J. Braddock, N. Y. C. KO by 9
July 2—Len Darcy, Steubenville, O.....W 6
Sept. 30—Len Darcy, Buffalo.....W 6
Oct. 14—Maxie Rosenbloom, Phila.....L 10
Nov. 11—Johnny Haystack, Buffalo...KO 1
Nov. 25—Maxie Rosenbloom, Buffalo...W 10

1930

Feb. 15—Lou Scozza, Buffalo.....W 15
(Won N. Y. Commission Light Heavyweight title)
May 27—Pete Latzo, Boston.....NC 7
June 25—Maxie Rosenbloom, Buffalo.....L 15
(Lost Light Heavyweight title)
Aug. 22—Pedro Lopez, Schenectady...KO 2
Oct. 1—Len Darcy, Syracuse.....NC 8
Nov. 6—King Levinsky, Chicago.....L 10

1931

Jan. 14—King Levinsky, Chicago.....W 10
Apr. 20—Tom Heeney, Buffalo.....W 6
Aug. 5—Maxie Rosenbloom, N. Y. C.....L 15
(Light Heavyweight Title bout)
Oct. 30—King Levinsky, Detroit.....L 10

1932

Aug. 22—Charley Belanger, Buffalo KO by 2

MAXIE ROSENBLOOM

Born, September 6, 1904, New York, N. Y. Nationality, Jewish-American. Weight, 165-170 lbs. Height, 5 ft. 11 in. Managed by Frank Bachman.

1923

Knockout: Jack Rivers, 3. Won: Joe Scogny, 6; Kid Frankie, 6; Nick Scanlon, 6 and 6.

1924

Knockouts: Joe Magnante, 4; Frank Sweeney, 6. Won: Jimmy Roberts, 4; Jack Stone, 6; Patsy Lodice, 6; Jack Lynch, 6; Jack Ford, 6; Jimmy Roberts, 6; Jimmy Amato, 6; Jack Fogarty, 6; Jimmy Amato, 6 and 6; Larry Mercedes, 6. No decisions: Bruno Frattini, 12; Joe McCarthy, 10 and 12; Lew Ferry, 10; Alex Kid Gibbons, 12; Tommy West, 8; Rocky Smith, 10. Draw: Joe Silvani, 4.

Dec. 16—Frankie Maxted, N. Y. C.....W 6

1925

Jan. 1—Tommy West, Trenton, N. J...ND 10
Jan. 19—Joe McCartney, Newark, N. J. KO 4
Jan. 27—Joe Silvani, N. Y. C.....W 6
Feb. 13—Yale Okun, N. Y. C.....D 6
Feb. 18—Carl Johnson, N. Y. C.....W 6
Mar. 3—Hambone Kelly, N. Y. C.....W 6
Mar. 11—Carl Johnson, N. Y. C.....W 6
July 3—Jack De Mave, Long Branch ND 10
July 16—Harry Greb, Cleveland.....ND 10
Aug. 4—George Courtney, Coney Island W 6
Aug. 22—Jimmy Slattery, Coney Island..L 6
Oct. 12—Tommy West, Trenton.....ND 10
Nov. 2—Joe Silvani, N. Y. C.....KO 9
Nov. 11—Allen Joe Gans, Syracuse.....WF 6
Nov. 23—Boy McCormick, N. Y. C.....KO 8

1926

Jan. 1—Jimmy Slattery, Buffalo.....L 10
Jan. 11—Art Weigand, Buffalo.....L 6
Jan. 18—Rocky Smith, Philadelphia.....W 10
Jan. 25—Frankie Schoell, Buffalo.....D 10
Feb. 2—Frank Moody, N. Y. C.....W 12
Feb. 22—Rock Smith, Trenton.....ND 10
Mar. 12—Willie Walker, Staten Island...W 10
Mar. 22—Jack Delaney, Philadelphia....L 10
Apr. 19—Frankie Schoell, Buffalo.....W 10
Apr. 30—Tommy West, Camden.....ND 10
June 5—Dave Shade, L. I. City.....W 10
June 29—Dave Shade, L. I. City.....W 12
July 15—Lou Scozza, Buffalo.....W 10
July 23—Jamaica Kid, Atlantic City....ND 8
Aug. 6—Jamaica Kid, Long Branch....KO 6
Aug. 19—Chuck Burns, N. Y. C.....W 10
Aug. 27—Johnny Wilson, Coney Island..W 12
Sept. 14—Jimmy Francis, L. I. City.....W 10
Sept. 20—Frankie Schoell, Buffalo.....L 12
Oct. 4—Johnny Wilson, Pittsburgh.....W 10
Oct. 15—Tiger Flowers, Boston.....WF 9
Dec. 12—Phil K. O. Kaplan, N. Y. C.....W 10

1927

Jan. 26—Benny Ross, Buffalo.....W 10
Feb. 1—Jimmy Delaney, Cincinnati...ND 10
Mar. 17—Young Stribling, Boston, Mass...L 10
Apr. 2—Willie Walker, N. Y. C.....W 12
Apr. 11—Frankie Schoell, Buffalo.....W 15
June 21—Leo Lomski, Long Island.....L 12
July 3—Tiger Flowers, Chicago.....D 10
July 26—Tony Marullo, N. Y. C.....W 10
Aug. 4—Bob Sage, Detroit.....W 10
Aug. 20—Lou Scozza, Buffalo.....W 10
Aug. 30—*Jimmy Slattery, Hartford.....L 10
Oct. 17—Homer Robertson, Pittsburgh..W 10
Nov. 9—Tiger Flowers, Detroit.....D 10
Nov. 15—Jock Malone, St. Paul.....ND 10
Nov. 21—Pete Latzo, Philadelphia.....W 10
Dec. 12—Joe Anderson, Cincinnati....ND 10

*Advertised for light heavy title.

1928

Jan. 2—Frankie Schoell, Cincinnati....W 10
Jan. 9—Godfrey Johnson, Pittsburgh...W 10
Jan. 20—Dick Evans, Rochester.....W 10
Feb. 3—Phil Kaplan, N. Y. C.....W 8
Feb. 6—Pete Latzo, Wilkes-Barre.....L 10
Feb. 17—Jack McVey, N. Y. C.....W 8
Feb. 23—Willie Walker, Brooklyn.....W 4
Mar. 5—Bobby Brown, Pittsburgh.....W 10
Mar. 20—Frankie Schoell, Wilkes-Barre D 10
June 4—Tommy Milligan, London...KO by 9
July 27—Lou Scozza, Denver.....L 10
July 31—Ted Kid Lewis, N. Y. C.....WF 6
Aug. 3—Harry Martone, Long Branch...W 8
Aug. 24—Leo Lomski, Long Branch.....D 10
Sept. 10—Homer Robertson, Springfield, Mass.....W 10
Oct. 11—Tiger Payne, N. Y. C.....W 10
Oct. 22—Garfield Johnson, Pittsburgh...W 10
Nov. 22—Cuban Bobby Brown, Jer. City W 10
Nov. 27—Tiger Thomas, Williamsport....W 10
Dec. 20—Osk Till, Buffalo.....W 10

1929

Jan. 28—Jack McVey, Rochester.....W 10
Feb. 19—Greek Johnson, Wilkes-Barre..W 10
Mar. 4—Greek Johnson, Buffalo.....W 6
Mar. 11—Osk Till, N. Y. C.....W 10
Mar. 18—Leo Lomski, Philadelphia.....W 10
Mar. 22—Bobby Brown, Syracuse.....W 10
Apr. 3—Joe Anderson, Cincinnati.....W 10
Apr. 26—C. Belanger, Chicago.....W 10
May 23—J. Anderson, Cincinnati.....W 10
July 4—J. Anderson, Portland.....W 10
July 12—W. Feldman, Aberdeen.....W 6
July 19—F. Lenheart, Allentown.....L 10
July 30—H. Dillon, Portland.....W 10
Aug. 16—L. Williams, Rockaway.....KO 9
Aug. 24—Tiger Payne, Coney Island...WF 8
Aug. 28—H. Martone, Bayonne.....W 10
Aug. 29—B. Brown, Franklin.....W 10
Sept. 9—K. O. Brown, Pittsburgh.....W 10
Sept. 29—Tiger Payne, N. Y. C.....W 10
Oct. 14—J. Slattery, Philadelphia.....W 10
Oct. 21—Joe Sekyra, N. Y. C.....W 10
Nov. 15—J. Braddock, N. Y. C.....W 10
Nov. 25—J. Slattery, Buffalo.....L 10
Nov. 30—L. Williams, N. Y. C.....W 10
Dec. 9—Yale Okun, N. Y. C.....W 12

1930

Jan. 3—Leo Lomski, N. Y. C.....W 10
Feb. 14—Ace Hudkins, N. Y. C.....W 10
Mar. 10—Larry Johnson, N. Y. C.....WF 6
Apr. 7—Harry Fuller, Buffalo.....W 10
Apr. 30—Larry Johnson, N. Y. C.....W 10
June 3—George Hoffman, N. Y. C.....W 10
June 25—*Jimmy Slattery, Buffalo.....W 15
(Won N. B. A. Light Heavyweight title)
Aug. 4—Willard Dix, Oakland, Calif....W 10
Aug. 21—Leo Lomski, Aberdeen.....D 8
Sept. 29—Battling Bozo, Birmingham....D 10
Oct. 22—*Abie Bain, N. Y. C.....KO 11
Nov. 24—Patsy Perroni, Canton, O.....W 10
Dec. 2—Paul Swiderski, St. Louis.....NC 7

*Title bout.

1931

Jan. 27—Gene McCue, Stamford, Conn. KO 3
Feb. 9—Battling Bozo, Birmingham...ND 10
Feb. 20—Tony Cancella, Tampa.....W 10
Mar. 5—Marty Gallagher, Miami.....W 8
Mar. 19—Joe Banovic, Scranton.....W 10
Apr. 6—Billy Jones, Pittsburgh.....L 10
Apr. 30—George Manley, Denver.....L 10
May 6—Leo Lomski, Portland, Ore.....W 10
May 15—Don Petrin, Hollywood.....W 10
June 2—Fred Lenhart, Coeur D'Alene, Idaho.....W 10
June 15—Charley Belanger, Toronto.....W 10
June 29—Billy Jones, Philadelphia.....W 10
July 9—Joe Banovic, Scranton.....W 10
July 22—George Manley, Denver.....L 10
Aug. 5—*Jimmy Slattery, Brooklyn.....W 15
Sept. 14—Owen Phelps, Des Moines.....W 10
Sept. 22—Battling Bozo, Atlanta, Ga.....D 10
Oct. 20—Dick Daniels, Minneapolis...KO 7
Oct. 27—Russ Rowsey, Charleston, S. C. W 10
Nov. 2—Battling Bozo, Kansas City.....W 12
Nov. 10—James Braddock, Minneapolis NC 2
Dec. 17—Cyclone Smith, Savannah, Ga. W 10

*Title bout

1932

Jan. 1—Dave Maier, Milwaukee.....L 10
Jan. 15—Frankie Wine, Coral Gables....W 10
Jan. 26—Gordon Fortenberry, W. Palm Beach.....W 10
Feb. 17—Bob Godwin, Daytona.....D 10
Mar. 18—Joe Knight, Daytona.....L 10
Mar. 21—Willie Oster, Miami.....W 12
Apr. 15—Stanley Wellise, Grand Rapids W 10
Apr. 21—Lou Scozza, Flint, Mich.....W 10
May 11—Harry Fuller, Niagara Falls.....W 10
May 16—Harry Ebbetts, Springfield.....W 10
May 23—Reds Barry, Laurel, Md.....W 10
June 8—Larry Johnson, Pittsburgh.....W 10
June 14—Tony Shucco, W. Springfield....L 10

June 20—Sam Weiss, Allentown, Pa.....W 10
June 30—Martin Levandowski, Grand Rapids .....W 10
July 14—*Lou Scozza, Buffalo.....W 15
Aug. 2—Joe Barlow, Boston.....W 10
Aug. 22—Bob Godwin, Laurel, Md.....W 10
Aug. 30—Bob Godwin, Charlotte, N. C.....D 10
Sept. 19—Jimmie Herman, Hazelton.....W 10
Sept. 29—Lou Scozza, Montreal.....W 10
Oct. 12—Jack Redman, Brooklyn.....W 10
Oct. 17—Jack Fox, Dayton, O.....W 10
Nov. 16—John Henry Lewis, San Fran...W 10
Nov. 23—Tony Poloni, Sacramento.....W 10
Dec. 1—Jack Silva, Stockton.....W 10
Dec. 6—Tony Poloni, San Jose.....W 10
Dec. 16—Leroy Haynes, San Fran.....W 10
Dec. 20—Jack Silva, Albuquerque.....W 10
Dec. 29—Billy Jones, Chicago.....W 10

*Title bout.

1933

Jan. 20—Chuck Burns, Winston-Salem..W 10
Jan. 24—Al Stillman, St. Louis.....W 10
Feb. 22—*Al Stillman, St. Louis.....W 10
Mar. 10—*Ad. Heuser, N. Y. C.....W 15
Mar. 24—*Bob Godwin, N. Y. C.....KO 4
Apr. 3—Lou Scozza, Buffalo.....L 10
Apr. 19—M. Levandowski, St. Louis.....W 10
Apr. 25—Al Stillman, Springfield, Ill.....W 10
Apr. 28—Harold Murphy, Spring'd., Mo. W 10
May 5—Chas. Belanger, Jeffers'v., Ind...W 10
May 26—Frankie Ryan, Charleston.....W 10
June 2—Buddy McArthur, Clarksburg W 10
June 20—Popper Stopper, Leiperville, Pa. W 10
July 12—J. H. Lewis, Frisco, Cal.....L 10
July 20—Fred Lenhart, Tacoma, Wash...D 10
July 31—J. H. Lewis, Frisco, Cal.....L 10
Aug. 8—K. O. Christner, Los Angeles KO 6
Aug. 15—Dynamite Jackson, Los Angeles W 10
Aug. 31—Leroy Haynes, Los Angeles.....W 10
Sept. 12—Joe Rice, Fort Worth.....W 10
Sept. 19—Chuck Burns, San Antonio.....W 10
Sept. 22—Young Stribling, Houston, Tex. L 10
Sept. 28—Rosey Rosales, El Paso, Tex...W 10
Oct. 16—Clyde Chastain, Chattanooga...D 10
Nov. 3—*Mickey Walker, N. Y. C.....W 15
Nov. 28—Clyde Chastain, Houston, Tex...D 10
Dec. 4—Nelson Dunn, Fort Worth.....W 10
Dec. 19—Chas. Massera, Brooklyn.....L 10
Dec. 21—Bob Godwin, W. Palm Beach....D 10

*Title bout.

1934

Jan. 10—Bob Godwin, Palm Beach.....L 12
Feb. 5—*Joe Knight, Miami .....D 15
Mar. 12—G. Fortenberry, Orlando .....W 10
Mar. 15—Cyclone Smith, Macon.....W 10
Mar. 22—Leroy Brown, Charleston.....W 10
Apr. 9—Johnny Miler, New Orleans.....W 10
Apr. 16—Clyde Chastain, Okla. City.....L 10
Apr. 23—Al Gainer, New Haven.....D 10
May 8—Mickey Walker, Los Angeles....L 10
June 1—Dutch Weiner, San Diego.....W 10
June 8—Young Langford, Phoenix.....W 10
June 12—Maxie Maxwell, Tucson.....KO 4
June 15—Leo Kelly, Bakersfield.....W 10
June 26—Lee Ramage, Los Angeles.....D 10
July 10—Lee Ramage, Los Angeles.....L 10
July 31—Lee Ramage, Los Angeles.....L 10
Aug. 8—Pete Georgi, Oakland.....W 10
Oct. 8—Leo Kelly, San Francisco.....W 10
Oct. 22—Johnny Miler, Des Moines.....ND 10
Nov. 16—Bob Olin, N. Y. C.....L 15
(Lost Light Heavyweight title)
Dec. 3—Al Gainer, New Haven.....W 12
Dec. 21—Tony Shucco, Boston.....W 10

*Title bout.

1935

Jan. 7—Al Stillman, St. Joseph .....W 10
Jan. 14—Johnny Nelson, Syracuse.....W 10
Jan. 29—Frank Rowsey, Hollywood.....W 10
Feb. 5—Johnny Miler, Los Angeles.....W 10
Feb. 15—Bob Godwin, Hollywood.....W 10
Feb. 22—Rosey Rosales, Phoenix.....KO 2
Mar. 3—Homer Brandeis, Oakland.....W 10
Mar. 15—Frank Rowsey, Hollywood.....W 10
Apr. 19—Charlie Massera, Hollywood....W 10
May 2—Homer Brandeis, Oakland.....W 10
May 14—Oscar Rankins, Los Angeles...W 10
May 22—Harold Murphy, Wilmington...W 6
June 7—Ford Smith, Hollywood.....W 10
June 18—Abe Feldman, Los Angeles.....W 10
July 17—John Henry Lewis, Oakland..W 10
July 19—Hank Hankinson, Hollywood...L 10
Aug. 12—Hank Hankinson, Oakland.....L 10
Aug. 16—Harold Murphy, Reno.....W 8
Aug. 21—Georgie Simpson, San Fran. ....W 10
Sept. 6—Tiger Jack Fox, Spokane.....D 10
Oct. 1—Tiger Jack Fox, Spokane.....L 10
Nov. 1—Frank Rowsey, Hollywood.....W 10
Nov. 15—Cannonball Green, Ventura.....D 6
Nov. 29—John Henry Lewis, Chicago...W 10

1936

Jan. 15—Johnny Sykes, Las Vegas.....W 10
Jan. 28—Charley Coates, Los Angeles....W 10
Feb. 7—Tuffy Dial, Phoenix.....W 10
Feb. 22—Johnny Sykes, Tonopah.....W 10
June 20—George Simpson, Sydney.....KO 4
July 21—Leo Kelly, Sydney.....W 15
Aug. 14—Leo Kelly, Melbourne.....D 15

1937

Jan. 5—King Levinsky, Los Angeles...W 10
Feb. 9—Jack Kranz, Modesto.....W 8
Mar. 11—Tom Beaupre, Dallas.....W 10
Mar. 29—Roscoe Toles, Detroit .....W 10
Apr. 27—Alberto Lovell, Los Angeles.....L 10
June 8—Lee Ramage, Los Angeles.....W 10
July 20—Johnny Erjavac, Hollywood....W 10
Sept. 17—Jimmy Adamick, Detroit.....W 10
Sept. 29—Nash Garrison, Oakland .....W 10
Oct. 12—Bob Nestell, Los Angeles.....W 10
Nov. 19—Jimmy Adamick, Detroit..KO by 2
Dec. 7—Big Boy Bray, Los Angeles....W 10

1938

May 20—O'Dell Pollee, San Diego.....KO 5
June 3—Lou Nova, Hollywood.....W 10
Aug. 5—Bob Pastor, Hollywood.....D 10

1939

June 26—Al Ettore, Hollywood.....KO 3

BOB OLIN

Born, July 4, 1908, New York City. Weight, 175 lbs. Height, 6 ft. Managed by Harold Scadron.

1929

Frank Morris, D, 6; Jimmy Roberts, W, 6; Larry Hogan, KO, 1; Jim Griffin, KO, 1; Jack Finklea, KO, 1; Herman Riegals, KO, 4; Joe Johnson, KO, 1; Eric Holmberg, KO, 5; Jim Morris, KO, 3; Dave King, W, 8; Felix Milano, KO, 1; Bruno Sola, W, 8; Amendeo Grillo, KO, 3; George La Rocco, W, 10; Joe Banovic, L, 10; Olaf Huset, KO, 1; Willie Lancaster, KO, 1; Jack Marsling, KO, 1; Al Braddock, KO, 2.

1930

One Punch Williams, W, 10; Italian Jack Herman, W, 6; George La Rocco, W, 6; Ray Wallace, W (foul) 2; Ralph Ficucello, W, 8; Joe Sekyra, L, 10; Pat Wash, KO, 3; Bremen Eddie, W, 6; Willard Dix, W, 10; Joe Banovic, D, 10.

1931

Mar. 30—Joe Banovic, N. Y. C.....L 10
Feb. 24—Tony Ferrante, N. Y. C.....W 10
June 6—Tony Ferrante, N. Y. C.....KO 5
June 22—Willard Dix, N. Y. C.....KO 1
July 27—Al Gainer, New Haven, Conn..W 10
Aug. 14—Willie Bush, New Haven, Ct...L 10
Sept. 1—Al Gainer, New Haven, Conn...L 10
Nov. 23—Don Petrin, N. Y. C.....KO 6
Dec. 18—Tait Littman, Chicago, Ill....KO 4
Dec. 30—Clyde Chastain, Chicago.....W 10

1932

Jan. 15—Baxter Calmes, Chicago, Ill.....L 10
Feb. 15—Art Huttick, Chicago, Ill.....L 10
June 1—Dick Fullam, N. Y. C.....W 8
July 20—Muggs Kerr, N. Y. C.....W 8
Sept. 1—Al Gainer, New Haven.....L 10
Nov. 18—Tommy Welsh, N. Y. C.....W 6
Dec. 29—Martin Levandowski, Chicago .....KO by 6

1933

Jan. 20—Paul Marque, N. Y. C.....W 6
Mar. 10—Chas. Massera, N. Y. C.....L 6
June 19—Tony Shucco, Albany, N. Y.....L 10
July 5—Chas. Massera, Brooklyn.....D 10
July 26—Sam Portney, Brooklyn.....W 10
Aug. 17—Al Gainer, N. Y. C.....D 6
Oct. 9—Unknown Winston, N. Y. C.....W 6
Nov. 17—Chas. Massera, N. Y. C.....W 8
Dec. 22—Al Gainer, New Haven.....W 10

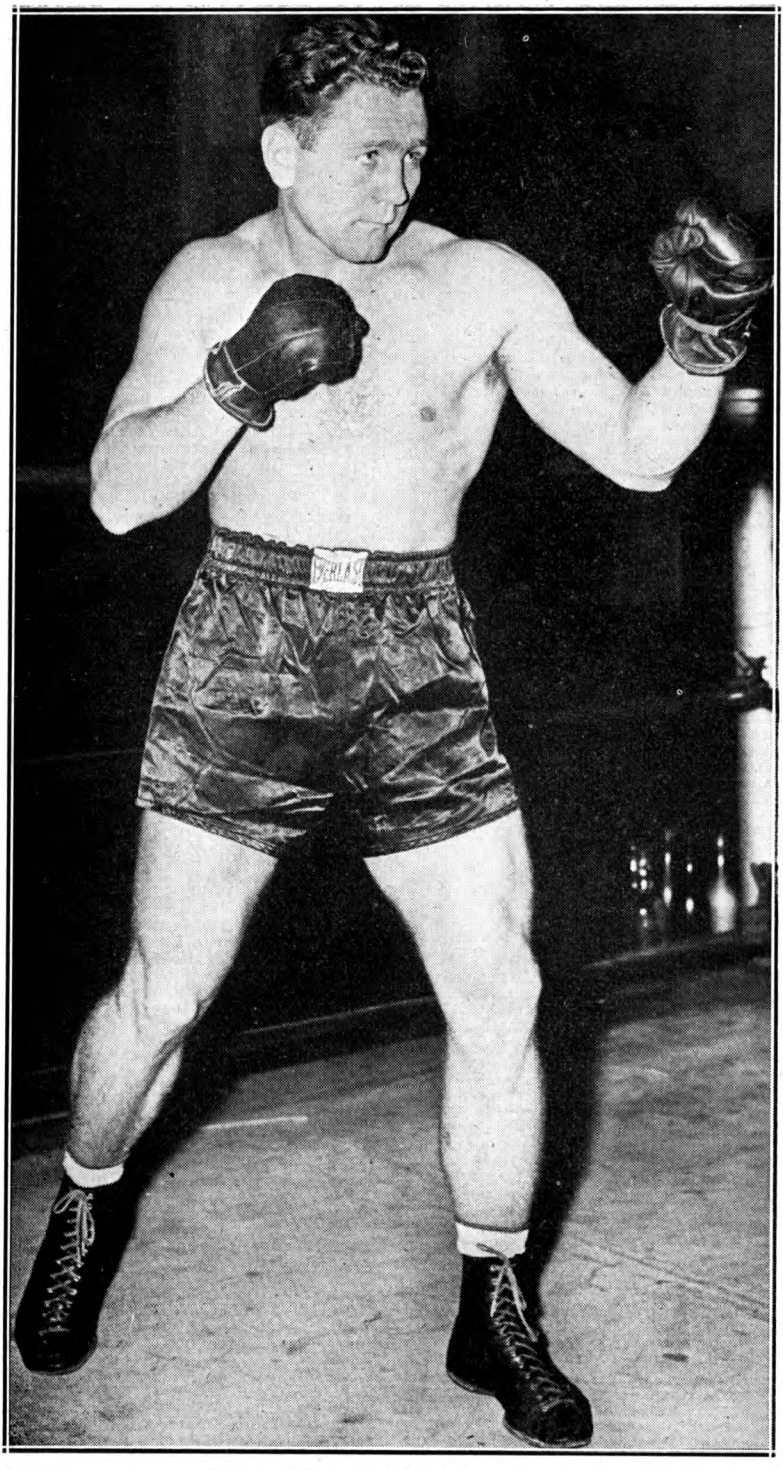

GUS LESNEVICH

Former World Light Heavyweight Title Holder

1934

Jan. 19—Lou Brouillard, N. Y. C.....L 10
Apr. 5—Lou Brouillard, New Haven.....L 10
May 25—Bob Godwin, Hollywood.....KO 1
June 22—Bob Godwin, Hollywood.....W 10
July 20—Abe Ferdman, Hollywood.....D 10
Nov. 16—Maxie Rosenbloom, N. Y. C...W 15
(Won Light Heavyweight Championship)

1935

Jan. 11—Fanis Tzanetopoulos, Boston...W 10
Feb. 26—Dutch Weimer, Detroit.....L 10
Mar. 25—Mickey Dugan, Cleveland.....W 8
Apr. 12—John Henry Lewis, San Fran.....L 10
Sept. 20—Henry Firpo, Arbury Park...KO 3
Oct. 31—John Henry Lewis, St. Louis.....L 15
(Lost Light Heavyweight title)
Dec. 10—Al McCoy, Montreal.....L 10

1936

Apr. 2—Tommy Farr, London.....L 10
Aug. 4—Jimmy DeSola, Brooklyn.....W 8
Aug. 17—Red Bruce, Pittsburgh.....L 10
Nov. 2—Buck Everett, Wash. .....KO 4

1937

Jan. 15—Tiger Jack Fox, Spokane..KO by 2
Mar. 10—Gunnar Barlund, N. Y. C.....W 10
May 4—Leonard Bostick, St. Louis.....KO 1
June 3—John Henry Lewis, St. Louis
(For Light-Heavy Title) KO by 8
Sept. 13—Patsy Perroni, Toledo.....KO 4
Sept. 28—Leroy Haynes, Phila.....KO by 6
Nov. 17—Johnny Risko, Cleveland.....L 10

1938

Jan. 8—Tiger Hairston, N. Y. C.....KO 2
Jan. 24—Steve Dudas, Philadelphia.....L 10
Sept. 1—Buddy Knox, Montreal, Can.....L 10
Nov. 9—Al McCoy, Montreal, Can.....L 10

1939

Feb. 2—Gus Lesnevich, Sydney, Aust.....L 12
Feb. 22—Young Campbell, Newcastle, Australia .....KO 4

1942

In U. S. Coast Guard.

JOHN HENRY LEWIS

Born, May 1, 1914, Los Angeles, Calif. Nationality, American Negro. Height, 5 ft. 11 in. Managed by Gus Greenlee.

1931

Knockouts: Tommy Cadena, 1; Pietro Georgi, 1; Roy Gunn, 3; Kid Valdone, 3; Sammy Bass, 1; Jake Henderson, 4; Roy Imm, 4; Tiger Flowers, 6; Lloyd Phelps, 8; Sam Terrain, Prescott, Ariz., KO 4—Terrain died after the knockout.

1932

Apr. 22—Yale Okun, San Francisco.....W 10
Sept. 21—James J. Braddock, San Fran...W 10
Oct. 5—Fred Lenhardt, San Francisco KO 4
Oct. 26—Lou Scozza, San Francisco.....W 10
Nov. 16—Maxie Rosenbloom, San Fran...L 10
Nov. 27—Jimmy Hanna, San Francisco KO 6
Dec. 12—Tuffy Dial, San Francisco.....KO 4

1933

Feb. 7—Terris Hill, San Francisco.....KO 4
Mar. 3—Tom Patrick, San Francisco...W 10
June 16—Fred Lenhardt, San Francisco D 10
July 12—Maxie Rosenbloom, San Fran...W 10
July 31—Maxie Rosenbloom, San Fran...W 10
Nov. 10—Frank Rowsey, San Francisco..W 10

1934

June 6—Sandy Casanova, Ft. Hauchuca.KO 3
July 12—Bobby Brown, Tucson.....KO 3
Sept. 3—Tony Poloni, Reno .....KO 1
Sept. 12—Norman Conrad, Oakland.....W 10
Sept. 20—Young Firpo, Portland.....D 10
Oct. 3—Red Barry, San Francisco.....D 10
Oct 17—Pietro Georgi, Oakland.....KO 2
Oct 31—Earl Wise, Oakland.....KO 3
Nov. 16—Jim Braddock, N. Y. C.....L 10
Nov 23—Yale Okun, N. Y. C.....KO 3
Dec. 14—Tony Shucco, N. Y. C.....W 10

1935

Jan. 29—Don Petrin, Pittsburgh.....KO 7
Feb. 25—Frank Wodack, Syracuse.....KO 3
Mar. 4—Terry Mitchell, Syracuse.....KO 6
Mar. 13—Emilio Martinez, Denver.....W 10
Apr. 12—Bob Olin, San Francisco.....W 10
May 10—Frank Rowsey, San Francisco..W 10
June 3—Tommy Patrick, Pittsburgh...KO 1
June 24—Izzy Singer, Paterson.....KO 1
July 8—Lou Poster, Cleveland.....KO 5
July 17—Maxie Rosenbloom, Oakland...L 10
July 24—Abe Feldman, N. Y. C.....L 10
Oct. 31—Bob Olin, St. Louis.....W 15
(Won Light Heavyweight Title)
Nov. 29—Maxie Rosenbloom, San Fran...L 10
Dec. 11—Georgie Simpson, Oakland....KO 2
Dec. 19—Coleman Johns, Phoenix ....KO 2
Dec. 20—Dutch Weimer, Tucson .....W 10

1936

Jan. 10—Tiger Jack Fox, Spokane.....KO 3
Jan. 17—Al Stillman, St. Louis, Mo.....KO 4
Jan. 29—Emilio Martinez, Denver.....L 10
Jan. 31—Cyclone Lynch, Walsenburg..KO 1
Mar. 6—Eddies Simms, St. Louis, Mo...W 10
Mar. 13—Jock McAvoy, N. Y. C.....W 15
(Title)
Apr. 7—George Nichols, Buffalo.....D 10
Apr. 22—Izzy Singer, Chicago, Ill.....W 10
May 27—Charlie Massera, Pittsburgh....W 10
May 29—Bob Godwin, N. Y. C.....KO 1
June 8—John Anderson, N. Y. C.....W 10
June 12—Dutch Weimer, York, Pa.....KO 5
June 17—Tony Shucco, St. Louis, Mo....KO 8
June 22—Jimmy Merriott, Peoria, Ill....KO 3
July 10—Max Marek, Chicago, Ill.....W 10
July 30—Al Gainer, Pittsburgh, Pa.....W 12
Sept. 17—Tiger Hairston, Charleston...KO 1
Oct. 2—Red Burman, Chicago, Ill.....KO 2
Nov. 9—Len Harvey, London, Eng.....W 15
(Title)

1937

Jan. 4—Al Ettore, Philadelphia.....D 10
Jan. 11—Art Sykes, Pittsburgh .....KO 6
Jan. 28—Chester Palutis, Scranton....KO 7
Feb. 8—Al Ettore, Philadelphia.....W 15
Mar. 15—Hans Birkie, Philadelphia.....W 10
Apr. 2—Donald Barry, St. Louis.....KO 5
Apr. 9—Babe Davis, Indianapolis.....KO 3
Apr. 13—Harold Murphy, Omaha.....KO 4
Apr. 19—Pret Farrar, Des Moines.....KO 6
May 4—Emilio Martinez, St. Louis.....W 10
May 14—Patsy Perroni, N. Y. C.....W 10
May 21—*Jack Kranz, Kansas City.....KO 3
June 3—Bob Olin, St. Louis.....KO 3
June 15—Al Ettore, Philadelphia.....W 10
June 28—Willie Reddish, Washington...W 10
Aug. 19—Italo Colonello, Pittsburgh.....W 12
Oct. 15—Isadore Gastanaga, Detroit.....L 10
Nov. 26—Salvadore Ruggierello.....KO 4
Dec. 12—Isadore Gastanaga, St. Louis..KO 9
Dec. 17—Johnny Risko, Cleveland.....W 10
*Title bout.

1938

Jan. 10—Leonard Neblitt, Nashville....KO 8
Jan. 18—Marty Gallagher, St. Louis...KO 3
Jan. 31—Emil Scholz, Pittsburgh.....W 10
Feb. 11—Fred Lenhardt, St. Louis.....KO 3
Mar. 25—Bud Mignault, St. Paul.....W 10
Apr. 4—Bob Tow, Philadelphia.....W 10
Apr. 25—*Emilio Martinez, Minneapolis KO 4
May 5—Domenic Ceccarelli, Baltimore W 10
May 19—Elmer Ray, Atlanta.....KO 12
Aug. 25—Domenic Ceccarelli, Nutley...KO 3
Sept. 15—Jimmy Adamick, Philadelphia W 10
Oct. 28—*Al Gainer, New Haven.....W 15

*Title bout.

1939

Jan. 5—Joe Louis, N. Y. C.....KO by 1
(For the Heavyweight Championship of the World)

MELIO BETTINA

Born, November 18, 1916, Bridgeport, Conn. Nationality, Italian-American. Weight, 180 lbs. Height 5 ft., 10 in. Managed by James V. Grippo.

1934

Oct. 6—Joe Gargiso, New York City..KO 1
Oct. 27—John Dario, New York City...KO 2
Nov. 10—Terry Mitchell, New York City..W 4
Dec. 1—Julius Vigh, New York City...KO 3

1935

Mar. 15—Jimmy Varrelli, New York City..W 6
Apr. 4—Vinnie Funk, Paterson.....KO 2
Apr. 11—Babe Marshall, Paterson.....W 6

Apr. 22—Ray Miller, Paterson.....L 6
May 2—Charlie Mautz, Paterson.....W 8
June 3—Lou LaPage, Paterson.....W 10
June 25—Alfie Williams, Elmira.....KO 3
Sept. 10—Mark Hough, Poughkeepsie....D 8
Nov. 13—"Tiger" Smith, New Haven.....W 6

1936

Jan 9—Joe Tinsley, White Plains.....W 6
Feb. 17—Babe Childers, Miami Beach...KO 2
Mar. 10—Tony Celli, W. Palm Beach.....W 10
Mar. 31—Charlie Weiss, W. Palm Beach...L 10
Apr. 14—Charlie Weiss, W. Palm Beach..W 10
June 1—Bud Mignault, Poughkeepsie...W 10
July 13—Charlie Loughran, Washington..W 6
July 27—Buddy Ryan, Newark.....ND 6
Aug. 24—Fred Caruso, Newark.....L 10
Sept. 14—Frank Zamoris, Newark...KO by 6
Sept. 28—Frank Zamoris, Newark.....W 8
Nov. 16—Buddy Ryan, Newark.....W 8
Dec. 8—Steve Carr, West Palm Beach..KO 6

1937

Jan. 12—Carl Knowles, W. Palm Beach..KO 3
Jan. 26—Leroy Brown, W. Palm Beach...D 10
Mar. 2—Tony Celli, W. Palm Beach.....W 10
Mar. 30—Barney Brock, Miami.....W 10
June 18—Joe Knight, Miami.....W 10
July 10—Jimmy Mendes, Bridgeport....KO 5
July 24—Joe Lipps, Bridgeport.....KO 5
Aug. 7—Johnny Duarte, Bridgeport.....W 8
Aug. 20—Buck Everett, Miami Beach....L 10
Sept. 28—Art Johnson, Los Angeles...KO 4
Nov. 5—Swede Berglund, Hollywood...W 10
Dec. 10—Swede Berglund, Hollywood..TKO 3

1938

Feb. 4—Bob Godwin, W. Palm Beach..KO 7
Mar. 11—Tony Celli, W. Palm Beach....KO 2
Mar. 25—Pat McDuff, W. Palm Beach....W 10
May 5—James J. Johnson, N. Y. C.....KO 7
May 20—Dominic Ceccarelli, N. Y. C.....W 6
June 17—Phil Sommese, Brooklyn.....W 10
July 2—John Lasinski, Milford.....KO 5
July 26—Gene Bonin, Poughkeepsie....KO 2
Aug. 18—Buck Everett, Poughkeepsie...KO 1
Oct. 10—Basher Dean, Plainfield.....W 8

1939

Jan. 3—Bud Mignault, New York City..KO 10
Jan. 20—Henry Cooper, New York City...W 8
Feb. 3—Tiger Jack Fox, N. Y. C.....KO 9
(New York State recognized Bettina light-heavy champion)
May 15—Italo Colonello, Pittsburgh....KO 3
July 13—Billy Conn, New York City.....L 15
(Lost Light Heavyweight title)
Aug. 8—Hobo Williams, Poughkeepsie...W 8
Sept. 25—Billy Conn, Pittsburgh.....L 15
(Light Heavyweight title bout)
Nov. 28—Willie Pavlovich, Jersey City..W 8
Dec. 15—Mario Liani, Kingston .....KO 4

1940

Jan. 5—Fred Apostoli, New York City...L 12
Feb. 2—Fred Apostoli, New York City..KO 12
June 7—Al McCoy, Boston .....L 10
Aug. 7—Joe O'Gatty, Amsterdam.....W 10
Sept. 10—Gunnar Barlund, N. Y. C.....W 10
Dec. 17—Solly Krieger, Brooklyn.....W 10

1941

Jan. 13—Anton Christoforidis, Cleveland..L 15
(Vacant N. B. A. Light Heavyweight title)
Feb. 21—Herbie Katz, New York City..KO 9
Mar. 9—Buddy Knox, Miami.....KO 5
Mar. 25—Jack Marshall, Tampa, Fla....KO 9
July 22—Red Burman, Brooklyn.....W 10
Aug. 25—Pat Valentino, San Francisco..W 10
Oct. 7—Sonny Boy Walker, Los Angeles..W 10
Nov. 17—Jimmy Bivins, Cleveland.....W 10
Dec. 1—Harry Bobo, Pittsburgh.....W 10

1942

Jan. 12—Mose Brown, Pittsburgh.....W 10
Mar. 31—Gus Dorazio, Philadelphia.....W 10
Apr. 10—Booker Beckwith, Chicago.....W 10
June 12—Altus Allen, Chicago.....W 10
June 23—Harry Bobo, Cleveland.....W 10
In U. S. Army.

1943

June 14—Lou Brooks, Philadelphia ....KO 1
Sept. 15—Jimmy Bivins, Cleveland .....L 10

1944

May 22—Johnny Vorce, Pittsburgh....KO 5
June 12—Buddy Walker, Pittsburgh....W 10
July 18—Curtis Sheppard, Pittsburgh..W 10
Oct. 16—Saint Thomas, Philadelphia..KO 3
Dec. 11—George Parks, Washington, D. C. .....W 10

1945

Mar. 16—Jimmy Bivins, N. Y. C.....D 10

1946

July 11—Eddie Blunt, Hartford.....W 10
Aug. 19—Larry Bouchard, Troy.....KO 2
Sept. 25—Eldridge Eatman, Norwalk.....W 10
Nov. 19—Bill Weinberg, Buffalo.....W 10
Dec. 10—Joe Muscato, Buffalo.....KO 3

1947

May 23—Gus Lesnevich, N. Y. City..KO by 1

1948

May 12—Jackie Fisher, Bangor, Me.....KO 5
May 24—Ross Strickland, Newburgh...KO 5
June 16—Angel Sotillo, N. Y. C.....KO 3
July 6—Austin Johnson, Elizabeth.....KO 2
July 27—Shamus O'Brien, N. Y. C.....KO 4
Nov. 8—Sandy McPherson, Providence..W 10
Nov. 19—Enrique Felipi, New York.....W 10
Dec. 21—Johnny Flynn, Rochester..KO by 6

BILLY CONN

Born, October 8, 1917, Pittsburgh, Pa. Nationality, Irish-American. Heavyweight.

1935

Dick Woodwer, Fairmont, L 4 rds. John Lewis, Charleston, KO 3 rds. Paddy Gray, Pittsburgh, W 4 rds. Bob Dorman, Clarksburg, W 6 rds. Johnny Birek, Pittsburgh, W 6 rds. Stan Nagey, Wheeling, W 4 rds. Ralph Gizzy, Pittsburgh, L. 4 rds. Ralph Gizzy, Pittsburgh, L. 6 rds. George Schlee, Pittsburgh, KO 6 rds. Teddy Movan, Pittsburgh, L 6 rds. Ray Eberle, Pittsburgh, W 6 rds. Teddy Movan, Pittsburgh, L 6 rds.

1936

Dick Ambrose, Pittsburgh, W 6 rds. Johnny Yurcini, Pittsburgh, W 6 rds. Ray Eberle, Pittsburgh, W 6 rds. Teddy Movan, Pittsburgh, W 6 rds. Johnny Yurcini, Washington, Pa., W 6 rds. Johnny Yurcini, Johnstown, KO 4 rds. Georgie Leggins, Pittsburgh, W 4 rds. Steve Walters, Pittsburgh, W 6 rds. Louis Kid Cook, Pittsburgh, W 6 rds. Louis Kid Cook, Pittsburgh, W 8 rds. Steve Nickelish, Pittsburgh, W 6 rds. General Burrows, Pittsburgh, W 6 rds. Steve Nickelish, Pittsburgh, W 6 rds. General Burrows, Pittsburgh, W 6 rds. Honeyboy Jones, Pittsburgh, W 6 rds. Teddy Movan, Pittsburgh, W 8 rds. Teddy Movan, Pittsburgh, W 8 rds. Honeyboy Jones, Pittsburgh, W 10 rds. Honeyboy Jones, Pittsburgh, W 10 rds. Roscoe Manning, Pittsburgh, KO 5 rds. Charley Weise, Pittsburgh, W 10 rds. Ralph Chong, Pittsburgh, W 10 rds. Jimmy Brown, Pittsburgh, KO 9 rds. Fritzie Zivic, Pittsburgh, W 10 rds.

1937

Mar. 11—Babe Risko, Pittsburgh.....W 10
May 3—Vince Dundee, Pittsburgh.....W 10
May 27—Oscar Rankins, Pittsburgh.....W 10
June 30—Teddy Yarosz, Pittsburgh.....W 12
Aug. 13—Young Corbett, San Francisco..L 10
Sept. 30—Teddy Yarosz, Pittsburgh.....W 15
Nov. 8—Young Corbett, Pittsburgh.....W 10
Dec. 16—Solly Krieger, Pittsburgh.....L 12

1938

Jan. 24—Honeyboy Jones, Pittsburgh....W 12
Apr. 4—Domenic Ceccarelli, Pittsburgh..W 10
May 10—Eric Seelig, Pittsburgh.....W 10
July 25—Teddy Yarosz, Pittsburgh.....L 12
Sept. 14—Ray Actis, San Francisco....KO 8
Oct. 27—Honeyboy Jones, Pittsburgh.... W 10
Nov. 28—Solly Krieger, Pittsburgh.....W 12

1939

Jan. 6—Fred Apostoli, N. Y. C.....W 10
Feb. 10—Fred Apostoli, N. Y. C.....W 15
May 12—Solly Krieger, N. Y. C.....W 12
July 13—Melio Bettina, N. Y. C.....W 15
(Won New York State Light-heavyweight Championship)
Aug. 14—Gus Dorazio, Philadelphia....KO 8
Sept. 25—Melio Bettina, Pittsburgh.....W 15
(Title)
Nov. 17—Gus Lesnevich, N. Y. C.....W 15
(Title)

1940

Jan. 10—Henry Cooper, N. Y. C.----------W 12
June 5—Gus Lesnevich, Detroit----------W 15
(Title)
Sept. 6—Bob Pastor, N. Y. C.----------KO 13
Oct. 18—Al McCoy, Boston----------W 10
Nov. 29—Lee Savold, N. Y. C.----------W 12

1941

Feb. 27—Ira Hughes, Clarksburg, W.Va..KO 4
Mar. 6—Dan Bassett, Wash., D. C.----KO 5
Apr. 4—Gunnar Barlund, Chicago-----KO 8
May 26—Buddy Knox, Pittsburgh-------KO 8
June 18—Joe Louis, N. Y. C.----------KO by 13
(Heavyweight title fight)

1942

Jan. 12—Henry Cooper, Toledo----------W 12
Jan. 28—James D. Turner, St. Louis----W 10
Feb. 13—Tony Zale, N. Y. C.----------W 12
In U. S. Army.

1944

Exhibition bouts for the Service Men Overseas, in European Theatre of Operations.

1945

Oct. 29—Bearcat Jones, Cleveland ..Exh. 3
Nov. 7—Bearcat Jones, Kansas City Exh. 3

1946

June 19—Joe Louis, N. Y. C.----------KO by 8
(Heavyweight title bout)

1948

Nov. 15—Mike O'Dowd, Macon, Ga.----KO 9
Nov. 25—Jackie Lyons, Dallas----------KO 9
Dec. 10—Joe Louis, Chicago----------Exh. 6

ANTON CHRISTOFORIDIS

Born, Messina, Greece, May 26, 1918. Nationality, Greek. Light Heavyweight. Height, 5 ft. 10 in.

1934

Knockouts: Taddei, 4; Korenyi, 2; Al Mankini, 5; Jinie Sala, 7. Won: Thouvenin, 6; Reis, 10 Blaise, 6; Hallart, 6; Damaguez, 10. Draw: Jancellene.

1935

Mar. 6—Garcia Lluch, Paris----------W 10
Apr. 6—Georges Noche, Montlucon-----W 10
May 5—Paul Jeancenella, Paris--------W 6
July —Jany Ambreski, Athens, Greece W 10
Aug. 6—Assance Diouf, Paris----------W 10
Aug. 20—Georges Noche, Paris---------W 10
Sept. 3—Kid Tunero, Paris----------D 10
Sept. 20—Vilda Jaks, Paris----------L 10
Oct. 15—Marcel Foulon, Paris----------KO 6
Oct. 28—Julien Faes, Paris----------W 10
Nov. 22—Vilda Jaks, Paris----------W 10
Dec. 9—Kid Janas, Paris----------W 10

1936

Jan. 6—Kid Tunero, Paris----------L 10
Feb. 7—Carmelo Candel, Paris----------L 10
Mar. 6—Adrien Anneet, Paris----------W 10
Apr. 2—Vilda Jaks, Paris----------W 12
Apr. 19—Carmelo Candel, Marseille----KO 8
May 2—Kid Janas, Algiers----------L 10
Oct. 2—Carmelo Candel, Oran----------W 10
Nov. 5—Edouard Tenet, Paris----------L 10
Dec. 7—Mario Casadel Paris----------WF 10

1937

Jan. 18—Edouard Tenet, Paris----------D 10
Feb. 4—Kid Janas, Paris----------W 10
Mar. 1—Martinez Alfara, Paris----------D 10
Apr. 3—Martinez Alfara, Paris----------D 10
June 13—Kid Tunero, Chantilly----------L 10
Aug. 8—Kid Janas, Algiers----------W 10
Aug. 22—Martinez Alfara, Oran----------D 10
Oct. 30—Tokulesco, Athens ----------KO 1
Nov. 8—Costa Vassis, Athens----------W 15

1938

Jan. 14—Gustav Eder, Berlin----------W 12
May 6—Gustav Eder, Berlin----------D 12
May 23—Bep Van Klaveren, Rotterdam..L 10
Nov. 14—Bep Van Klaveren, Rotterdam..W 15

1939

Jan. 10—Edouard Tenet, Paris----------L 15
Apr. 5—Lou Brouillard, Paris----------W 10

1940

Jan. 5—Willie Pavlovich, N. Y. C.----------W 8
Mar. 29—Frank Zamoris, N. Y. C.----------W 6
Apr. 5—George Burnette, Detroit-------W 8
June 5—Jimmy Burns, Chicago----------KO 5
July 9—Joey Sutka, Detroit----------W 10
Aug. 21—Tony Bruno, Chicago ----------W 10
Oct. 22—Jimmy Reeves, Cleveland----KO 2
Nov. 18—Jimmy Bivins, Cleveland-------L 10
Dec. 2—Jimmy Bivins, Cleveland-------W 10

1941

Jan. 13—Melio Bettina, Cleveland-------W 15
(Won vacant N. B. A. Light Heavyweight title)
Apr. 7—Italo Colonello, Baltimore----KO 5
Apr. 30—Johnny Romero, St. Louis----KO 2
May 22—Gus Lesnevich, N. Y. C.----------L 15
(Lost Light Heavyweight title)
Dec. 1—Ceferino Garcia, Cleveland-----W 10

1942

Jan. 2—George Burnette, Detroit-------W 10
Jan. 12—Ezzard Charles, Cincinnati-KO by 3
Apr. 17—Jimmy Reeves, Cleveland-------W 10
Apr. 29—Paulie Mahoney, Buffalo------KO 9
May 20—Johnny Colan, Chicago---------W 10
June 22—Johnny Colan, Cleveland-------W 10
July 27—Mose Brown, Pittsburgh--------W 10
Aug. 10—Nate Bolden, Chicago----------D 10
In U. S. Army.

1943

Feb. 23—Jimmy Bivins, Cleveland ------L 15
Apr. 21—Lloyd Marshall, Cleveland -----L 10
In U. S. Navy.

1946

July 8—Joe Lynch, Cleveland----------KO 3
Aug. 19—Augie Fleishauer, Cleveland--KO 7
Nov. 22—Steve Belloise, Detroit-----KO by 10

1947

Feb. 18—Anton Raadik, Chicago ----KO by 8

GUS LESNEVICH

Born, Feb. 22, 1915. Cliffside, N. J. Nationality Russian-American. Light-heavyweight. Height, 5 ft. 9 in.

1933

Golden Gloves Sub-Novice Champion.

1934

Golden Gloves Inter-City Champion
May 5—Justin Hoffman, Brooklyn-----KO 2
May 19—Sid Cohen, Brooklyn----------KO 3
May 29—Jimmy Calabrese, Ft. Lee-----KO 1
June 9—Willie Klein, Brooklyn---------W 6
June 23—Roy Frisco, Brooklyn----------W 8
July 23—Tony Kalb, Jersey City-------KO 2
Sept. 13—Nicky Williams, Jersey City--W 6
Sept. 22—Charlie Weisse, Brooklyn-----W 6
Oct. 3—Mark Hough, Brooklyn----------W 6
Nov. 3—Tom Chester, Brooklyn---------W 6
Nov. 24—Jackie Aldare, Brooklyn ------L 6
Dec. 8—Stan Willardson, Brooklyn-----W 6
Dec. 29—Jackie Aldare, Brooklyn------W 8

1935

Jan. 12—Bucky Lawless, Brooklyn------KO 2
Feb. 2—Jackie Aldare, Brooklyn--------W 8
Mar. 2—John Anderson, Brooklyn-------W 8
Mar. 22—John Anderson, N. Y.----------D 8
Apr. 12—Mark Hough, Brooklyn---------W 8
May 2—Charley Weise, Brooklyn--------W 8
May 25—Tony Celli, Brooklyn----------W 8
Dec. 17—Butch Lynch, Newark ----------W 10

1936

Feb. 4—Eddie Kid Whalen, N. J.------KO 5
Mar. 16—Frankie Caris, Newark---------D 10
Apr. 13—Frankie Caris, Newark---------W 10
May 12—Sammy Christian, Los Angeles..W 6
May 30—Lou Rogers, Hollywood--------KO 1
Aug. 21—Ray Actis, Hollywood----------W 10
Oct. 9—Carmen Barth, Hollywood-------W 10
Oct. 23—Marty Simmons, Hollywood-----D 10
Nov. 4—Young Stuhley, San Francisco-KO 9
Nov. 17—Freddie Steele, Los Angeles KO by 2

1937

Feb. 20—Tony Celli, N. Y.----------W 8
Mar. 12—Young Corbett, San Fran..KO by 5
June 22—Young Stuhley, Los Angeles..W 10
Aug. 24—Attilio Sabatino, San Francisco W 10
Sept. 3—Alabama Kid, San Francisco W 10
Oct. 5—Allan Matthews, Seattle---------D 10
Nov. 19—Herbie Katz, N. Y.----------W 10

1938

Jan. 7—Joey Parks, St. Louis----------D 10
Feb. 8—Ben Brown, Miami Beach-------W 10
Feb. 24—Jack Kirkland, Miami Beach..KO 1

Mar. 23—Lou Brouillard, N. Y. C.....W 10
June 1—Buddy Ryan, West N. Y.....W 10
June 16—Stanley Hasrato, West N. Y...KO 1
Nov. 3—Ron Richards, Sydney, Aust.....L 12
Dec. 15—Ambrose Palmer, Sydney, Aust..W 12

1939

Jan. 19—Alabama Kid, Sydney, Aust...KO 9
Feb. 2—Bob Olin, Sydney, Aust.....W 12
May 15—Larry Lane, Trenton, N. J.....W 10
June 22—Dave Clark, Nutley, N. J.....KO 1
Nov. 17—Billy Conn, N. Y. C.....L 15
(For Light-heavyweight Title)

1940

Jan. 1—Dave Clark, Detroit.....W 10
June 5—Billy Conn, Detroit.....L 15
(For Light-heavyweight Title)
July 22—Wally Sears, Garfield, N. J.....W 10
Sept. 5—Henry Cooper, Garfield, N. J...KO 5
Nov. 23—Al Delaney, Brooklyn.....L 8
Dec. 16—Jack Marshall, Newark.....KO 4

1941

Feb. 27—Nathan Mann, Detroit.....W 10
May 22—Ant. Christoforidis, N. Y. C.....W 15
(For vacant N. B. A. Light Heavyweight title)
Aug. 26—Tami Mauriello, N.Y.C.....W 15
(Title bout)
Nov. 14—Tami Mauriello, N. Y. C.....W 15
(Title bout)

1942

Jan. 30—Bob Pastor, N. Y. C.....L 10
Mar. 11—Jimmy Bivins, Cleveland.....L 10
In U. S. Coast Guard.

1943

Oct. 22—Joe Thomas, Wilmington..Exh. KO 3

1946

Jan. 11—Joe Kahut, Portland.....KO 1
Feb. 15—Paul Crosby, Danbury.....Exh. 3
Feb. 22—Lee Oma, N. Y. C.....KO by 4
May 14—Freddie Mills, London.....KO 10
(World Light Heavyweight Title)
Sept. 17—Bruce Woodcock, London..KO by 8

1947

Feb. 28—Billy Fox, N. Y. C. .....KO 10
(World Lightheavyweight Title)
Mar. 23—Melio Bettina, N. Y. C. .....KO 1
July 30—Tami Mauriello, Bklyn .....W 10
Oct. 31—Tami Mauriello, N. Y. C.....KO 7

1948

Mar. 5—Billy Fox, N. Y. C.....KO 1
(World Light Heavyweight title)
July 26—Freddie Mills, London.....L 15
(Lost World Light Heavyweight title)

FREDDIE MILLS

World Light Heavyweight Champion

Born, Parkstone, Dorset, June 26, 1919.

1936

Mar. 25—Reg Davis, Bournemouth.....KO 3
Apr. 20—Stan Nelson, Bournemouth.....D 6
May —F. Lennington, Bournemouth KO 5
Oct. 14—Jack Scott, Bournemouth.....KO 1
Oct. 28—Stan Nelson, Bournemouth ..KO 2
Nov. —George Heskett, Weymouth....D 6
Dec. 9—George Bradby, Bournemouth KO 1

1937

Jan. 6—Billy Brown, Bournemouth...KO 1
Jan. 20—Terry Warren, Bournemouth..KO 2
Feb. 3—Harry Frolic, Bournemouth..KO 7
Feb. 17—Jack McKnight, Bournemouth W 12
Mar. 3—Red Pullen, Bournemouth.....W 12
Mar. 17—Jack McKnight, Bournemouth..W 12
Apr. 14—Jack Alder, Bournemouth .....W 12
Apr. 28—Harry Lister, Bournemouth...W 12
May 5—Albert Johnson, Bournemouth W 12
Aug. 14—George Davis, Poole.....KO by 8
Oct. 8—Harold Kid Anthony, Paignt. KO 1
Oct. 20—George Davis, Bournemouth....L 12
Nov. 3—Billy Fuller, Bournemouth...KO 7
Nov. 17—Jim Greaves, Bournemouth....D 12
Dec. 1—Fred Clements, Bournemouth KO 6
Dec. 15—Jack Lewis, Bournemouth .....L 10
Dec. 17—Ginger Dawkins, Paignton.....D 12

1938

Jan. 5—Ginger Dawkins, Bournem'th. KO 8
Jan. 19—Jim Greaves, Bournemouth....W 12
Feb. 2—Billy James, Bournemouth...KO 2
Feb. 16—Ted Barter, Bournemouth...KO 6
Mar. 2—Harry Vine, Bournemouth.....KO 9
Mar. 16—Tommy Taylor, Bournemouth..W 12
Mar. 30—Jack Lewis, Bournemouth.....W 12
Apr. 13—Charley Parkin, Bournemouth KO 3
Apr. 27—Charley Parkin, Bournemouth W 12
Aug. 1—Moe Moss, Bournemouth.....KO 5
Oct. 7—Fred Clements, Portsmouth...KO 6
Nov. 9—Seaman Long, Bournemouth..KO 3
Nov. 14—Tom Curran, Brighton.....W 10
Nov. 23—Yorkie Bentley, Bournemouth KO 3
Dec. 7—Butcher Gascoigne, Bo'rnem'th. W 12
Dec. 14—Dave McCleave, Bournemouth L 12

1939

Jan. 4—Yorkie Bentley, Bournemouth KO 7
Jan. 18—Paul Schaeffer, Bournemouth W 10
Feb. 1—Johnny Blake, Bournemouth..KO 6
Feb. 20—Butcher Gascoigne, Yarmouth L 12
Mar. 1—Eddie Maguire, Bournemouth..W 10
Mar. 13—Nat Franks, Plymouth.....D 12
Apr. 12—Elfryn Morris, Bournemouth..L 10
Apr. 26—Charley Parkin, Bournemouth KO 1
May 3—Dave McCleave, Bournemouth KO 1
June 14—Ginger Sadd, Bournemouth ...L 10
July 21—Charley Parkin, Plymouth...KO 1
Oct. 28—Dave McCleave, Southampton KO 3
Nov. 7—Eddie Maguire, Southampton..L 10
Nov. 27—Eddie Maguire, Southampton..D 10
Dec. 26—Elfryn Morris, Bournemouth KO 4

1940

Mar. 17—Jim Barry, Coventry .....W 10
Apr. 10—Ginger Sadd, Eastbourne.....W 10
Apr. 18—Stafford Barton, Walthamstow KO 7
May 22—Ben Valentine, Bournmouth..KO 3
Aug. 8—Jock McAvoy, Liverpool .....W 10
Sept. 7—Ernie Simmons, Newcastle...KO 6

1941

May 26—Ginger Sadd, Leicester.....KO 9
May 31—Trevor Burt, Pontypool.....KO 1
June 6—Jack Hyams, Liverpool .....KO 4
June 30—Jack Powell, Reading.....KO 1
Aug. 5—Tom Reddington, Leicester....W 10
Sept. 1—Jack Hyams, Leicester.....L 3
Sept. 29—Tommy Martin, London.....KO 5
Nov. 3—Jim Wilde, London.....KO 3
Nov. 28—Tom Reddington, Manchester...L 10
Dec. 8—Jack London, London .....W 10

1942

Jan. 26—Tom Reddington, London.....KO 9
Feb. 23—Jock McAvoy, London.....KO 1
June 20—Len Harvey, London.....KO 2
(Won the British Empire Light Heavyweight title)
Oct. 23—Al Robinson, Manchester.....KO 6

1943

May 22—Al Robinson, Leeds.....KO 2

1944

Feb. 16—Bert Gilroy, London .....KO 8
May 25—Al Delaney, London .....KO 5
Sept 15—Jack London, Manchester .....L 15
(For British Empire Heavyweight title)

1945

Feb. 7—Ken Shaw, London.....KO 7

1946

May 14—Gus Lesnevich, London...KO by 10
(World Light Heavyweight title)
June 4—Bruce Woodcock, London.....L 12
Aug. 13—John Nilsson, Brighton.....KO 1
Nov. 5—Joe Baksi, London.....KO by 6

1947

Jan. 20—Willi Quentenmeier, London..KO 2
Feb. 17—Enrico Bertola, London.....KO 5
Apr. 29—Nick Wolmarans, Johannesburg
KO 5
June 3—Lloyd Marshall, London...KO by 5
Sept. 8—Pol Goffaux, Harringay .....KO 4
(For vacant European light-heavy title)
Nov. 28—Stephane Olek, Manchester ....W 10

1948

Feb. 17—Paco Bueno, Harringay.....KO 2
Apr. 20—Ken Shaw, London.....KO 1
July 26—Gus Lesnevich, London.....W 15
(Won World Light Heavyweight title)
Nov. 6—Johnny Ralph, Johannesburg..KO 8

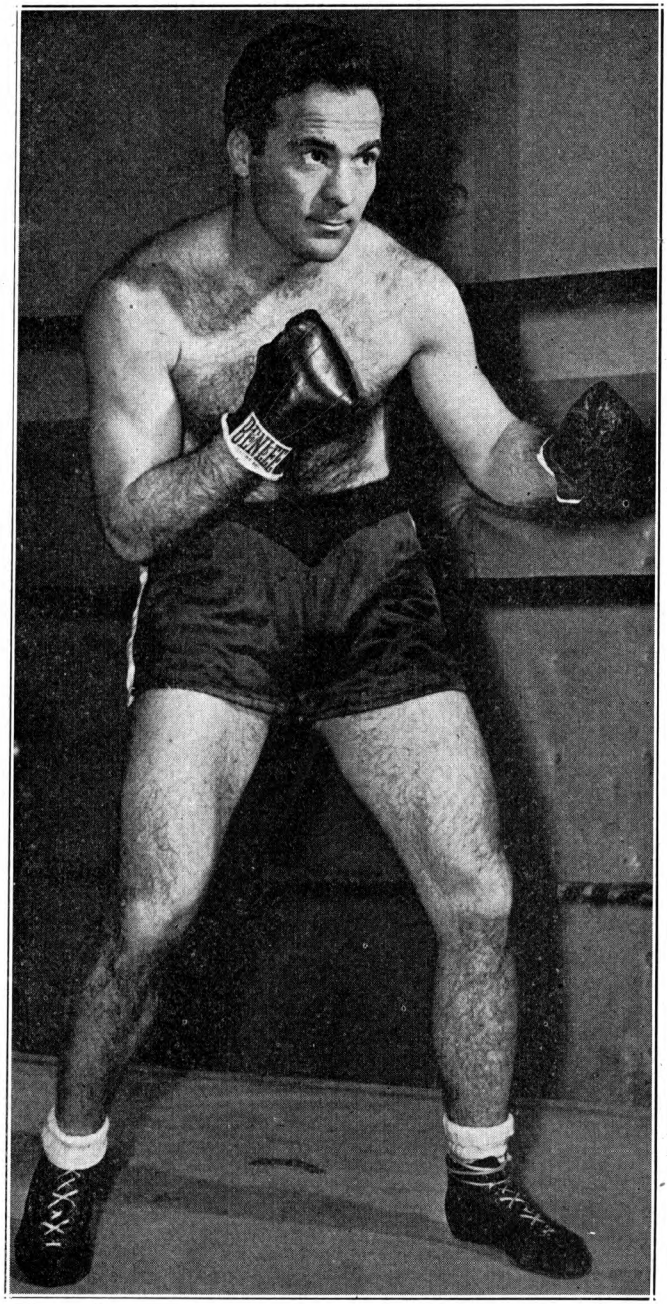

MARCEL CERDAN
World Middleweight Champion

MIDDLEWEIGHT DIVISION

MIKE DONOVAN

Born, September 27, 1847, Chicago, Ill. Weight, 148 lbs.

1866

July—St. Lo is against Billy Crowley; bare knuckles; 3 hrs. 15 mins. Donovan LF; 92 rounds.

July—Donovan defeated Mike Conroy, St. Louis; 62 rounds; 2 hrs. 9 mins.; prize ring rules.

Sept.—Donovan defeated Patsy Curtin at Canterbury Hall in St. Louis with gloves. KO 5 rounds.

Sept.—Donovan defeated Jim Conroy, 175 pounds, bare knuckles, 30 rounds.

1867

June—Donovan defeated Pat McDermott, 185 lbs., in Chicago, 4 rounds.

Sept.—Donovan defeated Dan Carr, 160 lbs., are knuckles, 1 round.

1868

July—Grand Haven, Mich., bare knuckles, Donovan beat Pat Kelly, 175 lbs., 7 rounds, 14 mins.

1869

Jan.—Indianapolis, Ind., bare knuckles, Donovan beat John Boyne in 23 rounds, 33 min.

1872

Jan.—At Harry Hill's in East Houston St., Donovan beat Jack Curtin with gloves in two rounds.

Feb.—At Harry Hill's beat Sam Jordan with gloves, three rounds.

Mar.—Harry Hill's, Donovan beat Teddy Neary in three rounds, gloves.

June—Donovan beat Jack Lawrence, 2 rounds.

Sept.—Donovan beat Byron McNeill in three rounds at Harry Hill's.

1873

June—Donovan fought Jim Murray at Philadelphia; a draw, 44 rounds; 1 hour, 5 minutes. Stopped by police.

1874

June—At Philadelphia, Donovan fought Charley Burke, gloves, 4 rounds.

1877

Mar.—At Troy, N. Y., Donovan beat Dick Liston, prize ring rules, with gloves, five rounds.

1878

April—Donovan lost on a foul to W. C. McClellan in San Francisco, 14 rounds, 55 minutes, for the middleweight championship of America.

May—Donovan beat W. C. McClellan, special rules, 7 rounds, 17 minutes.

August—Virginia City, Donovan stopped Billy Costello in 2 rounds.

August—San Francisco, Donovan beat George Crockett, 195 pounds, two rounds, 5 minutes, thirty seconds.

August—Donovan fought a draw with W. C. McClellan, in San Francisco, 96 rounds, 3 hrs., 48 minutes.

1879

Mar.—Donovan stopped George Smith at Sacramento, Cal. Smith weighed 190 pounds. Fight lasted 3 rounds.

1880

Feb.—In Boston with John L. Sullivan, four rounds, honors even.

Oct.—Donovan in Boston fought Edward McGlenchy, draw 5 rounds.

Nov. —Donovan beat McGlenchy, Boston, 3 rounds.

Madison Square Garden, New York, Donovan beat McGlenchy in 3 rounds.

1881

Mar.—Terrace Garden in New York, Donovan beat George Rourke in 2 rounds, fight stopped by police.

Mar. 21—John L. Sullivan, Boston Music Hall ..... Exh. 4

Sept.—Donovan beat George Rourke at Madison Square Garden in New York, four rounds, Marquis of Queensberry rules.

Aug.—American Institute, New York, Donovan met Jack Davis of England, with gloves. After three rounds the police ordered a decision of draw and stopped bout.

1884

Oct.—At Philadelphia, beat Jack Welsh, 185 pounds in 4 rounds.

Dec.—Beat Walter Watson, 180 pounds in Turn Verein Hall, New York in seven rounds, for a purse and the position of Boxing Instructor of the New York Athletic Club. Won and retired permanently from the ring.

1889

Public opinion forced Mike Donovan out of retirement to fight the middleweight champion, Jack Dempsey, the "Nonpareil". The fight was a draw.

1891

May—Eighth Street theatre, New York Donovan beat W. C. McClellan in 48 seconds.

Died March 24, 1918.

JACK DEMPSEY

(John Kelly, "The Nonpareil")

Born, Dec. 15, 1862, County Kildare, Ireland. Nationalty, Irish. Weight, 150 lbs. Height, 5 ft. 8 in.

1883

Apr. 7—Ed. McDonald, Long Island ..... W 27
Aug. 14—Jack Boylan, Flushing, L. I. ..... W 23
Sept. 3—Harry Force, Coney Isl. (police) 11
Oct. 15—Jack Boylan, N. Y. C. ..... ND 6
Nov. 25—Bob Turnbull, N. Y. C. ..... D 8

1884

Jan. —Wm. Mahoney, N. Y. C. ..... W 3
Feb. 10—Joe Heiser, Williamsburg ..... D 8
Feb. 14—Jim Fell, N. Y. C. ..... W 2
Feb. 28—Jim Barry, N. Y. C. ..... W 3
Mar. 2—Joe Hennessey, N. Y. C. ..... W 4
Mar. 4—Tom Sullivan, N. Y. C. ..... W 2
Mar. 6—Billy Dacey, Coney Island ..... W 9
Apr. 25—Joe Hayes, N. Y. C. ..... D 6
July 9—Tom Henry, Rockaway, N. Y. ..... (police) 3
Aug. 30—Geo. Fulljames ..... W 22
(Won Middleweight title)
Sept. 4—Mike Dempsey, Rockaway ..... W 7
Sept. 15—Jimmy Ryan, Philadelphia ..... D 7
Oct. 8—Bob Turnbull, N. Y. C. ..... W 8
Oct. 24—Tom Henry, N. Y. C. ..... W 6
Nov. 6—Tom Ferguson, N. Y. C. ..... W 4
Nov. 30—Mike Malone, Philadelphia ..... W 2
Dec. 15—Geo. Wilson, Philadelphia 4
(Failed to score KO as agreed)

1885

Jan. 12—Billy Frazier, N. Y. C. ..... ND 4
Jan. 12—Jimmy Ryan, N. Y. C. ..... ND 4
Jan. 22—Jim Fell, N. Y. C. ..... W 4
Mar. 19—Chas. Bixamos, New Orleans ..... W 5
May 4—Tom Barry, San Francisco ..... W 5
May 11—Tom Cleary, San Francisco ..... KO 5
June 5—Jim Carr, San Francisco ..... W 9
July 20—Jack Keenan, San Francisco KO 2
Aug. 29—Billy Manning, Los Angeles ..... W 7
Sept. 12—Tom Norton, Sacramento ..... W 4
Nov. 2—Dave Campbell, Wash. Ter'y. KO 3
Dec. 16—Tom Barry, Portland, Ore. ..... W 6

1886

Jan. 15—Jimmy Murray, N. Y. C. ..... W 4
Jan. 15—Tom Henry, N. Y. C. ..... W 4
Feb. 3—*Jack Fogarty, N. Y. C. ..... KO 27
Feb. 24—Pete McCoy, Jersey City ..... W 6
Mar. 4—*Geo. LaBlanche, Larchmont ..... KO 13
Apr. 26—Ned McCann, Philadelphia ..... KO 4
Apr. 28—Ch. McCart'y, Philadelphia 4
(Failed to score KO as agreed)
Apr. 30—Jimmy Ryan, Philadelphia ..... W 4
May 20—Paddy Norton, St. Paul ..... W 4
Nov. 12—Jack Burke, San Francisco ..... D 10

*Title bout.

1887

Jan. 31—Mike Boden, Philadelphia ..... W 4
Feb. 2—Jack Langdon, Philadelphia ..... W 4
Feb. 5—Denny Killian, Philadelphia ..... W 4
Apr. 9—Biddy Baker, Buffalo 4
(Failed to score KO as agreed)
May 2—Reddy Gallagher, Cleveland ..... D 6
Oct. 10—Eddie Reede, Hoboken, N. J. ..... W 4

Oct. 13—Jim McHugh, Hoboken.....W 4
Oct. 15—Billy Dacey, Hoboken.....W 4
Oct. 31—Ed. McCann, Wilmington.....W 4
Nov. 1—Frank Bosworth, Wilmington..W 4
Nov. 3—Denny Kelleher, Wilmington..W 4
Nov. 5—Bill Gabig, Wilmington.....W 4
Dec. 13—Johnny Reagan, Long Island..KO 45
(Title bout)

Reagan and Dempsey fought in two rings. The first ring became submerged with water in fourth round and had to be moved twenty miles away where it was finished in snow and cold, lasting nearly four hours.

1888

Jan. 23—Denny Kelleher, Boston.....Exh. 3
Jan. 31—Dom'ck McCaffrey, Jersey City W 10
Feb. 18—Billy Maker, Buffalo..... 1
(Failed to score KO as agreed)
Apr. 23—James Stevens, Williamsburg..W 4
Nov. 15—Mike Donovan, Brooklyn.....D 6

1889

Aug. 27—Geo. LaBlanche, San Fran. KO by 32
(Title bout, Dempsey retained title because LeBlanche used illegal blow)

1890

Feb. 18—Aus. Bill McCarthy, San Fran. W 28
(Title bout)

1891

Jan. 14—Bob Fitzsimmons, N. Or. KO by 13
(Lost Middleweight title)

1893

Mar. 2—Mike Keogh, Portland.....W 4

1894

Sept. 6—Aus. Bill McCarthy, N. Orleans D 20

1895

Jan. 18—Tommy Ryan, Coney Island...L 3

June 8, last public appearance at his benefit, New York. Nov. 1, 1900, died at Portland, Ore.

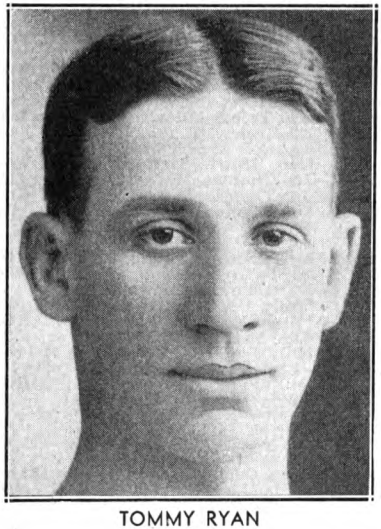

TOMMY RYAN
Redwood, N. Y.

TOMMY RYAN

(Joseph Youngs)

Born, March 31, 1870, Redwood, N. Y. Nationality (mother English, father French). Weight, 142-158 lbs. Height, 5 ft. 7¾ in.

1887

Won: John Case, 5; Jack Conway, Rock Island, 3; Chris. Christopher, Grand Rapids, Mich., 8.

1888

July 20—Joe Johnson, Marion, Mich....KO 5
Dec. 21—Dick England, Lake City.....KO 33

1889

Apr. 30—M. Shaughnessy, Detroit.....KO 23
May 29—Mike Dunn, Detroit .....W 9
June 18—M. Shaughnessy, Detroit.....KO 46
Aug. 10—Jimmy Murphy, Grand Rapids D 57
Sept. 3—Henry Baker, Grand Rapids..KO 3
Nov. 20—Jimmy Murphy, G'd. Rapids. Exh. 8

1890

July 20—John McInerssey, Chicago.....KO 5
Aug. 4—Bob Harper, Chicago.....KO 4
Aug. 28—Prof. Maguire, Chicago.....KO 3
Sept. 6—Con. Doyle, Shelby, Ind. .....W 28
Nov. 23—Ed. Bartlett, Sheffield, Ind..KO 3

1891

Feb. 16—Danny Needham, Minneapolis KO 76
Aug. 9—Billy McMillan, Richardson..KO 3
Sept. 28—Jim Hall, Chicago.....Exh. 5
Dec. 15—Frank Howson, Chicago.....KO 14

1892

Apr. 8—Con. Doyle, Dubuque .....W 8
May 6—Reddy Brennan, Dubuque.....W 10
July 30—Jack Wilkes, So. Omaha.....W 17
Nov. 24—Jack Collins, Detroit .....D 8

1893

Apr. 18—Geo. Dawson, Chicago.....ND 6
Aug. 29—Mysterious Billy Smith,
Coney Island .....D 6
Nov. 2—Harry Jamieson, Naugatuck..KO 2
Dec. 11—Dick Guthrie, Naugatuck....Plc. 3

1894

Jan. 9—Billy Smith, Boston.....D 6
Apr. 10—Morris Lane, West Haven.....W 3
Apr. 22—Jack Wilkes .....ND 5
May 22—Jack Falvey, Hartford.....KO 8
June 1—Jack Pitts, Minneapolis.....KO 3
July 26—Billy Smith, Minneapolis.....W 20
Sept. 13—Billy Layton, St. Joseph.....KO 4

1895

Jan. 18—"Nonpareil" Jack Dempsey,
Coney Island .....W 3
Feb. 25—Shorty Ahearn, Chicago.....W 4
Mar. 11—Emmett Mellody, Kansas City..W 4
Mar. 20—Tom Tracy, Chicago.....ND 8
May 27—*Billy Smith, Coney Island....D 18
June 26—Tom Crawford, Syracuse.....ND 4
Nov. 18—Joe Dunfee, Buffalo.....ND 3

*Stopped by police in both the 11th and 18th rounds. Referee: Tim Hurst.
(Ryan claimed Middleweight title after Fitzsimmons vacated same)

1896

Jan. 9—Kid Lavigne, N. Y. C.....Exh. 4
Mar. 2—Kid McCoy, Maspeth, L. I...KO by 15
(Lost Middelweight title)
Mar. 6—Billy Smith, Syracuse.....ND 6
Mar. 18—Joe Dunfee, Buffalo.....KO 5
June 22—Shadow Maber, Buffalo.....W 9
Aug. 20—Dick Moore, Buffalo.....W 20
Nov. 25—Billy Smith, Maspeth, L. I...WF 9
Dec. 21—Billy McCarthy, Buffalo.....W 7
Dec. 23—Bill Payne, Syracuse.....KO 4

1897

Feb. 24—Tom Tracy, Syracuse.....KO 9
Mar. 17—Patsy Raedy, Rochester, N. Y. KO 7
May 10—Paddy Gorman, Rochester...KO 3
May 24—Patsy Raedy, Rochester.....KO 6
June 21—Tom Williams, Syracuse.....KO 2
Sept. 8—Kid McCoy, Syracuse.....D 5
Nov. 25—Jim Ryan, Elmira.....KO 5
Nov. 30—Billy Stift, Chicago.....W 6
Dec. 20—Bill Hefferman, Buffalo.....W 3

1898

Feb. 25—Geo. Green, San Francisco.....W 18
June 18—Tommy West, N. Y. C.....KO 14
(Won vacant Middleweight title)
Oct. 24—*Jack Bonner, Coney Island..W 20
Nov. 8—Jack Bonner, Philadelphia....ND 6
Nov. 28—Johnny Gorman, Syracuse.....W 8
Dec. 2—Tommy West, Philadelphia....ND 6
Dec. 23—Dick O'Brien, Hartford.....W 14

*Title bout.

1899

Feb. 1—Tom Sharkey, Syracuse.....Exh. 6
Feb. 22—Tom McCarthy, Hot Springs...W 12
Mar. 1—Charles Johnson, Hot Spring..KO 8

Mar. 5—C. Johnson, Hot Springs.....W 8
Mar. 13—Paddy Purtell, Cincinnati.....W 4
Mar. 18—Bob Douglass, St. Louis.....ND 6
Apr. 6—Dutch Neal, Dubuque.....W 6
Apr. 17—Billy Stift, Davenport.....W 20
Aug. 31—Jack Moffatt, Dubuque.....W 20
Sept. 18—*Frank Craig, Coney Island...W 10

*Title bout.

1900

Feb. 2—Geo. Lawler, Hot Springs.....W 13
May 29—Kid McCoy, Chicago.....ND 6
June 29—Young Mahoney, Chicago.....W 6
July 24—Jack Root, Chicago.....D 6
Nov. 10—Jeff Thorne, Chicago.....KO 3
Nov. 27—Kid Carter, Chicago.....W 6

1901

Jan. 17—Jack Beauscholte, Springfield KO 3
Jan. 31—Martin Judge, Minneapolis...KO 4
Mar. 4—*Tommy West, Louisville.....W 17
Aug. 22—Bob Douglass, Kansas City.....W 7
Oct. 10—George Green, Kansas City..LF 6

*Title bout.

1902

Jan. 30—George Green, Kansas City...KO 7
Feb. 16—Jack Beauscholte, Chicago.....W 6
Feb. 25—Tim Murphy, Kansas City.....KO 9
Mar. 14—Mys. Billy Smith, Kansas City KO 4
Apr. 3—Billy Stift, Kansas City.....W 10
May 26—Jim Handler, Kansas City....KO 4
June 24—Johnny Gorman, England.....KO 3
Sept. 15—*Kid Carter, Fort Erie.....KO 6
Oct. 3—Barney Walsh, Kansas City...KO 2
Oct. 3—Jack Beauscholte, Kansas CityKO 5

*Title bout.

1903

Jan. 15—Billy Stift, Kansas City.....KO 4
Feb. 3—Cyclone Kelly, Hot Springs....W 7
June 1—James Walker, Battle Creek..KO 5
June 15—Jack Hickey, Battle Creek.....W 4
June 30—John Willie, Butte.....KO 4

1904

Jan. 27—Phila. Jack O'Brien, Phila....ND 6
Feb. 24—Jack Beauscholte, Indianapolis..W 6
Sept. 10—Frank Girard, Chicago.....W 3
Oct. 10—Bob Douglass, St. Louis.....KO 4
Oct. 26—Tom Wallace, Benton Harb...KO 5
Nov. 15—Jack Graham, South Bend....KO 4
Nov. 23—Jack Root, Philadelphia.....ND 4
Dec. 29—Billy Stift, Benton Harbor....KO 4

1907

Feb. 5—Dave Barry, Hot Springs.....KO 5
Mar. 4—Hugo Kelly, Rochester.....D 6
Aug. 4—Battling Nelson, South Bend..Exh. 6

Died, Aug. 3, 1948, Van Nuys, Cal.

STANLEY KETCHEL

(Stanislaus Kiecal)

Born, September 14, 1886, Grand Rapids, Mich. Nationality, Polish-American. Weight, 154 lbs. Height, 5 ft., 9 in.

1903

May 2—Kid Tracy, Butte.....KO 1
Aug. 8—Mose Lafontise, Butte, Mont..KO 24

1904

Apr. 19—Rudolph Hinz, Miles City.....D 20
May 11—Maurice Thompson, Butte.....L 6
June 20—Jimmy Quinn, Butte, Mont...KO 3
July 7—Kid McGuire, Butte, Mont....KO 1
July 15—Kid LeRoy, Butte, Mont.....KO 1
July 17—Young Gilsey, Butte, Mont....KO 4
Sept. 5—Bob Merrywell, Butte, Mont..KO 4
Sept. 15—Jimmy Murray, Butte, Mont..KO 3
Oct. 15—Bob Merrywell, Butte, Mont...KO 3
Oct. 21—Maurice Thompson, Butte.....L 10
Oct. 29—Jimmy Kelly, Miles City.....KO 1
Nov. 8—Kid Lee, Lewistown.....KO 8
Nov. 10—Joe Mudro, Butte, Mont.....KO 4
Dec. 18—Jack Gumes, Butte, Mont.....KO 11
Dec. 29—Maurice Thompson, Butte.....D 10

1905

Jan. 4—Kid Thomas, Butte, Mont.....KO 1
Feb. 12—Jack Sullivan, Butte, Mont.....D 20
May 2—Benny Hart, Marysville.....KO 8
May 18—Sid Lafontise, Butte, Mont.....KO 7

STANLEY KETCHEL
Grand Rapids, Mich.

June 4—Curley Rue, Gregson Spgs.....KO 11
June 13—Kid Pecor, Butte, Mont.....KO 5
July 4—Young Kelly, Miles City.....KO 8
July 15—Bob Sennate, Miles City.....KO 17
Aug. 19—Roy Hart, Miles City.....KO 1
Sept. 14—Bob Sennate, Miles City.....KO 11
Dec. 2—Marysville Kid, Butte, Mont..KO 3
Dec. 8—Kid Herrick, Butte, Mont.....KO 7
Dec. 16—Jack Bennett, Butte, Mont....KO 5
Dec. 19—Jerre McCarty, Great Falls....KO 11
Dec. 24—Kid Foley, Butte, Mont.....KO 4

1906

Mar. 19—Warren Zubrick, Great Falls..KO 2
Mar. 23—Mike McClure, Redding, Cal...KO 7
May 11—Paddy Hall, Gregson Spgs.....KO 1
May 18—Mike Tierney, Butte, Mont....KO 7
June 16—Kid Lee, Helena.....KO 17
Aug. 29—Kid Fredericks, Butte, Mont...KO 7
Sept. 2—Tom Kingsley, Butte, Mont...Exh. 6
Sept. 10—Kid Foley, Miles City.....KO 11

1907

May 23—Geo. Brown, Sacramento.....KO 3
July 4—Joe Thomas, Marysville.....D 20
Sept. 2—Joe Thomas, San Francisco....KO 32
Dec. 12—Joe Thomas, San Francisco....W 20

1908

Feb. 22—M. (Twin) Sullivan, Colma...KO 1
May 9—J. (Twin) Sullivan, Colma....KO 20
(Won vacant Middleweight Title)
June 4—*Billy Papke, Milwaukee.....W 10
July 31—*Hugo Kelly, San Francisco...KO 3
Aug. 18—*Joe Thomas, San Francisco...KO 2
Sept. 7—Billy Papke, Los Angeles..KO by 12
(Lost Middleweight Title)
Nov. 26—Billy Papke, San Francisco....KO 11
(Won Middleweight Title)

*Title bout.

1909

Jan. 15—Tony Caponi, Grand Rapids..Exh. 3
Mar. 26—Phila. Jack O'Brien, N. Y. C...ND 10
(Bell saved O'Brien from K. O.)
May 18—Kid Hubert, Pittsburgh.....ND 6
June 2—Tony Caponi, Schenectady.....KO 4
June 9—Phila. Jack O'Brien, Phila.....KO 3
July 5—*Billy Papke, Colma, Cal.....W 20
Oct. 16—Jack Johnson, Colma, Cal..KO by 12
(Heavyweight Title Bout)

*Title bout.

1910

Mar. 28—Frank Klaus, Pittsburgh.....ND 6
Apr. 27—Sam Langford, Philadelphia..ND 6
May 17—Porky Flynn, Boston.....KO 3
May 27—Willie Lewis, N. Y. C.....KO 2
June 10—Jim Smith, N. Y. C.....KO 5

Ketchel was shot and killed by Walter A. Dipley at Conway, Mo., Oct. 15, 1910.

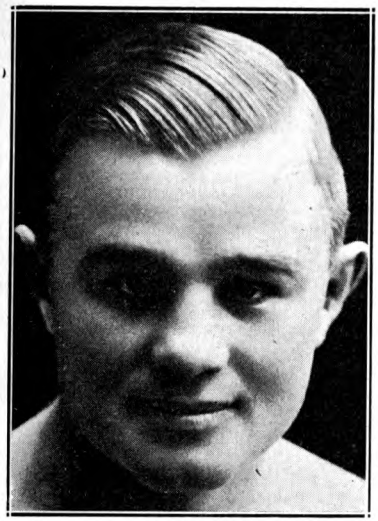

BILLY PAPKE
Spring Valley, Illinois

BILLY PAPKE
(William Papke)

Born, September 17, 1886, Spring Valley, Ill. Nationality, German-American. Weight, 158-160 lbs. Height, 5 ft. 8¾ in.

1905

Nov. 6—Battling Hurley, New York.....D 6
Nov. 20—Dave Deshler, Boston.....D 12

1906

Mar. 24—Mexican Wonder, La Salle, Ill..W 4
Apr. 30—Red Morrissey, La Salle.....KO 3
May 30—Buster Tegan, La Salle.....KO 3
June 1—Jack Denny, Peru, Ill.....KO 1
July 4—Carl Purdy, La Salle.....W 10
Nov. 27—Milt Kenney, Peoria, Ill.....KO 3
Dec. 17—Orig. Kid Farmer, Peoria.....KO 6

1907

Jan. 15—Tom Wallace, Peoria.....KO 4
Jan. 29—Dick Fitzpatrick, Peoria.....W 10
Feb. 14—Carl Anderson, Spring Valley..KO 1
Mar. 6—Billy Rhodes, Peoria.....W 10
Mar. 26—Billy Rhodes, Davenport, Ia.....D 15
Apr. 30—Johnny Carroll, Peoria.....KO 4
May 29—Tony Caponi, Davenport, Ia.....D 15
June 6—Jack Morgan, Peoria.....KO 7
June 14—Foster Walker, Detroit.....KO 2
June 20—Tony Caponi, Spring Valley.....D 10
Sept. 2—Tommy Sullivan, Lawrence...KO 1
Sept. 14—Terry Martin, Philadelphia....KO 3
Oct. 30—Sy Flynn, Brazil, Ind.....KO 3
Nov. 9—Pat O'Keefe, Philadelphia.....W 6
Nov. 14—Tony Caponi, Peoria, Ill.....KO 2
Nov. 22—Charles Haghey, Boston.....KO 1
Nov. 22—Bartley Connolly, Boston.....KO 4
Dec. 30—Hugo Kelly, Milwaukee.....D 10

1908

Jan. 21—Walter Stanton, Boston.....KO 4
Mar. 16—Hugo Kelly, Milwaukee.....W 10
May 31—Eddie McGoorty, Kenosha...Exh. 6
June 4—Stanley Ketchel, Milwaukee....L 10
(Middleweight Title Bout)
July 4—Rudy Unholz, Kewanee, Ill...Exh. 6
Aug. 13—Johnnie Carroll, Boston.....KO 2
Aug. 13—Frank Mantell, Boston.....KO 1
Aug. 18—Sailor Burke, New York.....ND 6
Sept. 7—Stanley Ketchel, Los Angeles..KO 12
(Won Middleweight Title)
Nov. 26—Stanley Ketchel, San Fran. KO by 11
(Lost Middleweight Title)
Dec. 15—Hugo Kelly, Los Angeles.....D 25

1909

Mar. 19—Jim Flynn, Los Angeles.....ND 10
May 15—Hugo Kelly, Colma, Cal.....KO 1
July 5—Stanley Ketchel, Coma, Cal.....L 20
(Middleweight Title Bout)
July 14—Jim Flynn, Los Angeles.....ND 10
Oct. 8—Willie Lewis, Philadelphia....ND 6
Nov. 11—Frank Klaus, Pittsburgh.....ND 6

1910

Mar. 19—Willie Lewis, Paris, France...KO 3
May 19—Joe Thomas, San Francisco...KO 16
June 14—Al Goodale, Kansas City.....KO 2
June 21—J. Twin Sullivan, Boston.....W 12
Oct. 25—Ed Williams, Sydney, N.S.W...KO 6
Dec. 26—Dave Smith, Sydney, N.S.W....LF 10
(Claimed middleweight title after Ketchel's death.)

1911

Feb. 11—Cyc. Johnny Thompson,
Sydney, N.S.W.....L 20
(Lost middleweight title)
Mar. 11—Dave Smith, Sydney, N.S.W....KO 7
June 8—Jim Sullivan, London.....KO 9
Aug. 22—Sailor Burke, New York.....ND 10
Oct. 31—Bob Moha, Boston.....L 12
(Thompson vacated title; Papke claimed same.)

1912

Feb. 22—Frank Mantell, Sacramento.....L 20
May 2—Billy Leitch, New York.....KO 2
June 29—*Marcel Moreau, Paris.....W 16
Sept. 25—Jack Denning, New York.....ND 10
Sept. 27—Leo Houck, Philadelphia.....ND 6
Oct. 23—*Georges Carpentier, Paris...WF 17
Dec. 4—*Geo. Bernard, Paris.....KO 7
*Title bout.

1913

Mar. 5—Frank Klaus, Paris.....LF 15
(Lost Middleweight title)
Oct. 14—Marty Rowan, St. Louis, Mo...ND 8
June 16—Irish Jack Smith, N. Y. C.....L 10

Died Dec. 27, 1936—killed himself and wife at Newport, Cal.

MIKE GIBBONS
(Mike J. Gibbons)

Born, July 20, 1888, St. Paul, Minn. Nationality, Irish-American. Weight, 148 lbs. Height, 5 ft. 9 in.

1908

Jan. 11—Roy Moore, St. Paul.....KO 3
Mar. 20—Herb. Catherwood, St. Paul....D 15
Apr. 1—Otto Herwig, Minneapolis.....W 10
Apr. 30—Mike Brown, St. Paul.....W 6
June 1—Jimmy Bartos, St. Paul.....W 6
June 24—Con Holland, St. Paul.....W 6
July 4—Art Banholzer, St. Paul.....Exh. 6
Nov. 10—Thor Thompson, St. Paul.....W 6

1909

Jan. 5—Geo. Brown, St. Paul.....KO 1
Mar. 1—Art Godfry, St. Paul.....KO 1
Apr. 12—Roy Moore, St. Paul.....W 10
June 4—Thor Thompson, St. Paul.....W 6
Aug. 21—Jimmy Bartos, Hudson, Wis....W 6
Sept. 30—Jack Dunleavy, Hudson, Wis..Exh. 6
Nov. 1—Jack Doyle, St. Paul.....W 10
Dec. 10—Kid Flanderi, St. Paul.....Exh. 10

1910

Jan. 9—Kid Grantly, St. Paul.....KO 9
Mar. 12—Jimmy Clabby, St. Paul.....L 10
May 4—Herb. Catherwood, Minneapolis..D 10
July 4—Jack Parress, Minneapolis.....KO 3
Sept. 23—Jack Doyle, Duluth, Minn.....D 15
Nov. 13—Jimmy Potts, Minneapolis.....D 10
Dec. 2—Al Hoppe, Hibbing, Minn.....KO 3

1911

Jan. 8—Kid Grantly, Minneapolis.....KO 5
Mar. 15—Art Godfry, Minneapolis.....KO 14
Mar. 26—Freddie Hicks, Minneapolis....W 8
Apr. 17—Gus Christie, Milwaukee.....ND 8
May 5—Gus Christie, Milwaukee.....ND 10
June 16—Joe Wilson, Winnipeg, Man.....KO 8
July 4—Young Kid Broad,
Winnipeg, Man.....KO 13
Aug. 23—Hilliard Lang, Winnipeg, Man...W 10
Sept. 1—Jimmy Clabby, Milwaukee....ND 10
Sept. 29—Jimmy Clabby,
Winnipeg, Man.....ND 15
Oct. 17—Hilliard Lang, Winnipeg, Man..ND 15
Nov. 10—Young Sherman, New York...KO 4
Nov. 28—Willie Lewis, New York.....ND 10
Dec. 5—Walter Coffey, New York.....ND 10
Dec. 12—Frank Pieron, Thornton, R. I...KO 9
Dec. 16—Young Erne, Philadelphia.....ND 6

1912

Jan. 23—Jack Denning, New York.....ND 10
Feb. 7—Young Cashman, New York.....KO 4
Feb. 13—Freddie Hicks, New York.....ND 10
Feb. 17—Tommy Howell, Philadelphia..ND 6
Feb. 23—Willie Lewis, New York.....KO 2
Mar. 26—Jack Denning, New York.....ND 10
Apr. 11—Jeff Smith, New York.....ND 10
May 14—Paddy Levin, Buffalo.....KO 8
May 31—K. O. Brennan, Buffalo.....ND 10
June 10—Tommy Connors, New York...ND 10
June 25—Joe Stein, New York.....ND 10
July 1—Sid Burns, New York.....KO 5
Sept. 14—Young McCartney, Phila.....KO 2
Sept. 23—Tommy Maloney, New York...ND 10
Nov. 20—Jack McCarron, Philadelphia.ND 6
Dec. 4—Eddie McGoorty, New York...ND 10

1913

May 13—Gus Christie, Boston.....W 12
May 16—Jack McCarron, New York.....ND 10
May 29—Jimmy Perry, Pittsburgh.....KO 2
June 3—Joe White, Boston.....W 12
June 13—Young Ahearn, New York.....KO 4
Oct. 9—Spike Kelly, Kenosha, Wis...ND 10
Oct. 30—Kid Wagner, Wilkes-Barre.....KO 9
Nov. 14—Marty Rowan, Brooklyn.....KO 2
Dec. 10—Kid Ferns, New Orleans.....KO 2
Dec. 16—Joe Hirst, Philadelphia.....ND 6

1914

Jan. 12—Bob McAllister, New York.....KO 7
Feb. 16—Kid Graves, Philadelphia.....ND 6
Feb. 23—Al McCoy, Brooklyn, N. Y.....ND 10
May 5—Johnny Howard, Brooklyn.....ND 10
May 26—Kid Alberts, Syracuse.....ND 10
May 29—Vic Hansen, Kansas City, Mo...KO 6
Sept. 7—Geo. K. O. Brown, Benton Harbor.....ND 10
Sept. 22—Bill McKinnon, Covington, Ky. ND 6
Oct. 27—Billy Maxwell, Brooklyn.....ND 10
Nov. 9—Mike Donovan, New York.....KO 6
Dec. 4—Bob Moha, Hudson, Wis.....WF 2
Dec. 14—K. O. Brennan, Buffalo.....ND 10

1915

Jan. 21—Jimmy Clabby, Milwaukee.....ND 10
Mar. 2—Eddie McGoorty, Hudson, Wis..ND 10
May 26—Leo Houck, New York.....ND 10
May 31—Soldier Bartfield, Brooklyn.....ND 10
Sept. 11—Packy McFarland, New York..ND 10

1916

Jan. 18—Young Ahearn, St. Paul.....KO 1
Mar. 17—Jeff Smith, St. Paul.....ND 10
May 18—Ted Lewis, New York.....ND 10
Nov. 10—Jack Dillon, St. Paul.....ND 10
Dec. 8—Clay Turner, Sioux City, Ia.....ND 4

1917

Feb. 10—Harry Greb, Philadelphia.....ND 6
July 4—George Chip, Youngstown, O...ND 12
Sept. 3—Jack Dillon, Terre Haute.....ND 10
Sept. 14—Jimmy Howard, Duluth, Minn..KO 4
Oct. 12—Frank Mantell, St. Paul, Minn..KO 3

1918

Apr. 26—Packy McFarland, Fort Dodge, Ia. .....Exh. 6

1919

Jan. 31—George Chip, Duluth, Minn.....ND 10
Feb. 27—Billy Kramer, Scranton, Pa...KO 3
Mar. 4—Soldier Bartfield, St. Paul.....ND 10
Mar. 12—Len Rowlands, Denver, Colo...ND 10
Mar. 25—Leo Houck, St. Louis.....ND 8
Apr. 22—Soldier Bartfield, San Fran.....W 4
May 19—K. O. Brown, Memphis.....ND 8
June 12—Geo. Chip, Terre Haute, Ind...ND 10
June 23—Harry Greb, Pittsburgh.....ND 10
July 4—Jeff Smith, Kansas City.....ND 10
Nov. 21—Mike O'Dowd, St. Paul.....ND 10

1921

Apr. 27—Chuck Wiggins, Grand Rapids, Mich.....W 10
May 9—Frankie Maguire, Philadelphia KO 6
—C. Howard, New Jersey.....KO 4
—Sailor Weldon, Syracuse, N. Y..KO 2
—Leo Lenord, Scranton, Pa.....W 10
—Young Fisher, St. Paul, Minn...W 10
—Joe Herrick, Omaha, Nebr.....W 10
May 20—Irish Paddy Flynn, N. Y. C.....W 15
May 30—Dave Rosenberg, N. Y. C.....W 12
June 4—Al Summers, Spokane, Wash....KO 11
June 7—Silent Martin, N. Y. C.....KO 10
June 18—Eddie McGoorty, Minneapolis KO 5
Aug. 4—Augie Ratner, N. Y. C.....W 10
Aug. 5—Gus Platts, Boston, Mass.....W 12
Aug. 9—Jeff Smith, Jersey City, N. J...ND 12
Sept. 17—Battling Ortega, Colorado Springs, Colo. .....KO 6
Oct. 31—Happy Littleton, New Orleans, Mass. .....W 15
—Tommy Robinson, Boston, Mass. L 10
—Phil Krug, Newark, N. J.....W 10
—Augie Ratner, St. Paul, Minn...W 12
Dec. 16—Mike O'Dowd, St. Paul, Minn. ND 10
—Chuck Wiggins, Grand Rapids, Mich. .....W 10

1922

Mar. 9—Tommy Murphy, Peoria, Ill...ND 10
Mar. 14—Leo Stokes, Grand Forks.....W 10
Apr. 8—Battling Ortega, St. Paul.....KO 1
Apr. 28—Yg. Fitzsimmons, Oklahoma City .....ND 10
May 6—Mike O'Dowd, N. Y. C.....L 12
May 16—Danny Fagan, Winnipeg.....KO 2

JIMMY CLABBY

Born, July 14, 1890, Norwich, Conn. Nationality, Irish-American. Weight, 158 lbs. Height, 5 ft. 8½ in. Managed by Emil Theiry.

1906

Knockouts: Billy Smith, 2; Battling Hill, 3; Eddy Ryan, 2; Young Papke, 7; Kid Hogan, 2. Won: Jack Redmond, 6; Billy Moorehead, 1; Billy Moorehead, 6; Young Morris, 6; Young Todd, 6. Draw: Mike McCarthy (twice), 6; Young Hankey, 6; Eddy Kenney, 6; Billy Moorehead, 4; Barney Cinnamon, 6. No decision: Eddy Wagner, 6; Kid Herrick, 6. Lost: Dick Hart, 4. Knockout by: Jack O'Leary, 4. (Police) Young Todd, 9.

1907

Knockouts: Young Commers, 3; Young Edwards, 1; Young Schultz, 1; Red Fredriksen, 2; Young Roegel, 1. Won: Red Halligan, 6; Gus Wendt (foul), 4. Draw: Kid Ducca, 8; Pat McMahon, 10. Lost: Matty Baldwin (foul), 4.

1908

Knockouts: Mike Paso, 3; Kid Leonard, 2; George Newton, 5; Joe Clement, 3; Young Sullivan, 1; Charles King, 2; Steve Kenney, 2. Won: Kid Yanger, 6; Dirus Cook, 6; Walter Bauman, 6; Battling Kelly, 6; Jack Ward, 2; Eddy Tancel, 8. Draw: Jimmy Gardner, 20. Lost: Jimmy Gardner, 15. No decision: Walter Bauman, 6.

1909

Knockouts: Bob Slavin, 3; Dave Berry, 1; Billy Griffith, 4; Dick Fitzpatrick, 8; Jack Robson, 4. Won: Dick Fitzpatrick, 10; Fred Gilmore, 10. Draw: Mark Anderson, 20; Dick Fitzpatrick, 8. No decision: Ralph Erne, 6; Jack Morgan, 10; Howard Morrow, 10. Lost: Tommy Quill, 12.

1910

Jan. 17—Jimmy Howard, Memphis.....D 8
Feb. 4—Mike Twin Sullivan, Milwaukee .....ND 10
Feb. 8—Paddy Lavin, Buffalo.....ND 10
Mar. 11—Jimmy Gardner, Milwaukee..ND 10
Mar. 12—Mike Gibbons, St. Paul, Minn. W 10
Apr. 26—Paddy Lavin, Buffalo.....D 10
May 5—Dixie Kid, N. Y. C.....ND 10
May 21—Young Loughrey, Philadelphia ND 6
May 27—Tom Coleman, Philadelphia..ND 6
June 2—Bob Moha, Milwaukee.....ND 10
July 4—Jack Fitzpatrick, North Platte W 10
Sept. 5—Guy Buckles, Sheridan, Wyo. KO 13
Nov. 2—Bob Bryant, Sydney, N. S. W...W 7
Dec. 7—Mark Higgins, Sydney.....KO 8
Dec. 21—Ed. Williams, Sydney.....W 11
Dec. 26—Gus Devitt, Brisbane, Aus.....KO 1

1911

Jan. 17—Dave Smith, Sydney, N. S. W...L 20
Jan. 23—W. Sanderson, Melbourne.....KO 2
Mar. 22—Harry Duncan, London.....W 20
May 29—*Paddy Lavin, Indianapolis.....ND 1
June 3—Mike Twin Sullivan, Buffalo..ND 10
June 8—Geo. K. O. Brown, Hammond..ND 10
June 22—Jeff Smith, N. Y. C.....ND 10
Sept. 1—Mike Gibbons, Milwaukee.....ND 10
Sept. 20—Mike Gibbons, Winnipeg.....ND 15
Nov. 18—Arthur Cripp, Sydney.....KO 15
Nov. 20—Tim Land, Sydney.....KO 10
Dec. 9—Dave Smith, Sydney.....D 20
Dec. 28—Ted Whiting, Perth, W. Aus...W 20

*Called off—dispute.

1912

Jan. 29—Jack Howard, Melbourne.....KO 7
Feb. 24—Dave Smith, Sydney.....D 20
Apr. 3—Hughie Mehegan, Sydney.....W 20
May 31—Hughie Mehegan, Melbourne..KO 12
Oct. 8—Knockout Brennan, Buffalo...ND 10
Oct. 11—Tom Monahan, Gary, Ind.....KO 4

1913

Jan. 7—Roy Parker, Fond du Lac.....KO 2
Jan. 24—Howard Baker, Denver.....W 10
Feb. 3—Geo. K. O. Brown, Milwaukee ND 10
Feb. 27—Freddy Hicks, Hammond.....ND 10
May 2—Eddie McGoorty, Denver, Colo. D 10
June 13—Eddie McGoorty, Butte, Mont...W 12
Aug. 2—Freddy Hicks, Butte, Mont.....D 12
Sept. 1—Sailor Grande, San Francisco W 20
Oct. 3—Sailor Petroskey, San Francisco W 20
Nov. 27—Frank Logan, San Francisco..KO 14

1914

Feb. 12—Sailor Petroskey, Los Angeles..W 20
Apr. 3—Billy Murray, San Francisco....D 20
June 6—Jeff Smith, Sydney.....L 20
July 4—Eddie McGoorty, Sydney.....WF 8
Aug. 1—Dave Smith, Sydney.....KO 1
Aug. 12—Dave Smith, Brisbane.....L 20
Nov. 6—George Chip, Daly City, Cal...W 20

1915

Jan. 21—Mike Gibbons, Milwaukee...ND 10
Mar. 17—Young Ahearn, Philadelphia..ND 6
Mar. 22—George Chip, Grand Rapids..ND 6
Apr. 28—George Chip, Marinette.....ND 10
May 4—Al McCoy, Brooklyn.....ND 10
May 12—George Chip, N. Y. C.....Stpd. 8
July 12—Frank Farmer, Oshkosh.....ND 10
Oct. 22—Les Darcy, Sydney.....L 20

1916

Jan. 1—Mick King, Sydney.....W 20
Mar. 4—Fritz Holland, Sydney.....W 20
May 20—Dave Smith, Sydney.....W 20
July 8—Fritz Holland, Melbourne.....KO 6
Sept. 9—Les Darcy, Sydney.....L 20
Oct. 28—Fred Kay, Sydney.....L 2

1917

Feb. 17—Tommy Uren, Sydney.....L 20
Apr. 28—Tommy Uren, Sydney.....W 20
(For Australian title)
May 26—Dave Smith, Sydney.....KO 10
June 6—Tommy Uren, Sydney.....KO 10
July 14—Tommy Uren, Melbourne.....L 20
Aug. 4—Albert Lloyd, Sydney.....D 20

1918

Feb. 6—Albert Lloyd, Sydney.....L 20

1919

Jan. 26—Albert Pooley, Sydney.....KO 6
Feb. 21—Fritz Holland, Sydney.....W 20
Sept. 3—George Cook, Sydney.....W 20
—Tommy Uren.....L 15
—Tommy Uren.....L 20

1920

Jan. 2—Tommy Uren, Hastings, N. Z....W 15
Feb. 8—Jim Tracey, Hamilton, N. Z....W 15
Apr. 19—*Albert Lloyd, Auckland, N. Z. W 10
July 16—Les Gleason, Poverty Bay, N. Z. W 15
Aug. 26—George Cook, Dannevirke, N. Z. W 15
—Tommy Uren.....L 15

*Lloyd broke hand.

1921

Feb. 27—Billy Shade, Seattle.....L 20
Mar. 4—Frank Burns, Seattle.....KO by 15

1922

June 9—Joe Egan, Vancouver.....D 10
July 4—Gordon McKay, Seattle.....ND 4
Sept. 4—Jimmy Darcy, Michigan City ND 10
Oct. 2—Frank Carbone, Detroit.....ND 10
Nov. 3—Dennis O'Keefe, Ind'a Harbor ND 10
Nov. 24—Tommy Comiskey, Denver...ND 12
Dec. 18—Patsy Rocco, Indiana Harbor ND 10

1923

Feb. 28—Joe Beljo, Hammond, Ind....KO 6
July 31—Morrie Schlaifer, E. Chic. KO by 2
Died Jan. 18, 1934 at Calumet City, Ind.

FRANK MANTELL

(Frank Otto Mintell)

Born, June 25, 1886, Brandenburg, Germany. Nationality, German. Of Pawtucket, R. I. Weight, 154-158 lbs. Height, 5 ft. 9½ ins.

1906

Feb. 26—George Perry, Providence....KO 2
Mar. 12—Jack Winters, Val. Falls, R. I...W 8
Mar. 25—Billy Smith, Providence.....KO 2
May 17—Eddie Pendergast, Val. Falls..KO 4
May 29—Hayward Briggs, Brockton.....D 6
June 12—Jack Winters, Providence....KO 3
Sept. 13—Bogudas Hyde, Val. Falls....W 10
Oct. 29—Billy Yourall, Valley Falls.....D 10
Dec. 10—Billy Yourall, Providence.....KO 2
Dec. 28—Joe Ryan, Phiadelphia .....KO 5

1907

Jan. 10—Jack Williams, Philadelphia..ND 6
Jan. 14—Peck Lafavor, Valley Falls...KO 5
Feb. 22—Kid Williams, Providence.....D 15
Mar. 14—Jack Robinson, Philadelphia..ND 6
Apr. 3—Eddie Haney, Philadelphia....ND 6
May 31—Russel Van Horn, Dayton.....D 8
July 4—Martin Judge, Salt Lake City..D 15
Aug. 19—Rube Smith, Ogden, Utah.....L 20
Sept. 16—Andy Malloy, Helper, Utah....KO 12
Oct. 16—Jack Rogers, Helper, Utah....KO 9

1908

Won: Kid Farmer, 20; Johnny O'Keefe, 10; Knocked Out by: Harry Lewis, 3; Billy Papke, 1. Draw: Mike Donovan, 20. No Decision: Tommy Sullivan, 6.

1909

Won: Jack (Twin) Sullivan, 20. Knockouts: Jack Gardner, 8; Rube Smith, 12; Rube Smith, 16; Frank Mayfield, 13; Al Neill, 11. Draw: Jack (Twin) Sullivan, 20; Bill McKinnon, 12. Won Foul: Kid Williams, 13.

1910

Feb. 2—Tom Sawyer, Thornton, R. I...KO 2
Mar. 2—Harry Mansfield, Thornton....W 15
Mar. 29—Frank Klaus, Boston .....KO by 9
May 19—Denver Jno. O'Keefe, Sacram..D 20
Aug. 1—Dixie Kid, N. Y. C.....ND 10
Aug. 15—Jimmy Howard, Albany .....ND 10
Sept. 5—Bill McKinnon, Manchester...L 15
Sept. 28—Frank Klaus, Pittsburgh.....ND 6
Oct. 25—Jim Smith, N. Y. C.....KO 7
Nov. 11—Leo Houck, Thornton .....L 15

1911

*Feb. 7—Joe Thomas, Augusta.....ND 6
*Feb. 7—Joe Thomas, Augusta.....ND 6
Feb. 22—Jeff Clark, New Bedford.....D 12
Mar. 13—Steve Smith, N. Y. C. .....W 10
Mar. 15—Harry Mansfield, Columbus....W 12
Apr. 4—Jack Dillon, Boston.....L 12
Apr. 19—Bill McKinnon, Manchester...D 15
May 8—Jack Herrick, Dayton .....D 15
June 19—Tom McMahon, New Castle....ND 10
July 12—Barney Williams, N. Y. C. .....ND 10
July 21—Ted Nelson, N. Y. C. .....KO 5
Aug. 4—Connie Schmidt, N. Y. C. .....KO 8
Sept. 21—Leo Houck, N .Y. C. .....ND 10
Oct. 17—Mont. Dan Sullivan, N. Y. C...ND 10
Oct. 23—Larry English, Troy, N. Y.....ND 10
Nov. 20—Kid George, Sacramento .....W 20
Nov. 27—Frank Perron, Providence, R. I..W 15
*Same night.

1912

Feb. 22—Billy Papke, Sacramento .....W 20
Mar. 30—Jack Henrick, Vernon, Cal.....W 20
Apr. 9—Russell Kane, Marysville, Cal..KO 8
June 4—Dan Sullivan, Sacramento.....W 20
July 3—Cy. John Thompson, Sacram..D 20
Sept. 4—Frank Perron, Thornton .....KO 7
Sept. 25—Billy Glover, Thornton .....KO 3

1913

Jan. 9—Jack Dillon, Providence .....L 15
Jan. 14—Tommy Gavigan, Youngstown..L 12
Feb. 19—Jeff Smith, Paris .....D 20
Apr. 7—Pat O'Keefe, London .....L 20
May 26—Larry English, N. Y. C. .....ND 10
June 7—Fred Gunther, Staten Isl.....KO 3
May 31—Tommy Bergen, Brooklyn .....ND 10
June 9—Fighting Kennedy, N. Y. C.....ND 10
June 30—Sailor Grande, Sacramento.....L 20
July 15—Willie Meehan, Oakland .....L 10
Sept. 17—Harry Krantz, Sacramento.....D 20
Sept. 26—Roy Taylor, Reno .....D 10

1914

Jan. 1—Billy Weeks, Vancouver, B. C..W 15

LES DARCY

(James Leslie Darcy)

Born, October 31, 1895. Woodville, N. S. Nationality, Australian. Weight, 158-160 lbs. Height, 5 ft. 6 in.

1911-1912

Won several tournaments in New South Wales.

1912

Knockout: Jimmy Burns, 11. Won: Tom Page, 10. Harry Emery, 6; Dave Depena, 9.

1913

Knockouts: Billy Hannan, 18. Reg Delaney, 18; Joe Shakespeare, 7. Won: Billy McNab, 20. Lost: Bob Whitelaw, 20.

1914

Knockouts: Jack Clarke, 9; Young Hanely, 5; Bob Whitelaw, 5; Billy McNab, 4; K. O. Marchand, 5. Won: Gus Chirstie, 20; Fred Dyer, 20. Lost: Fritz Holland, 20. Lost (foul): Fritz Holland, 18.

1915

Jan	—Fritz Holland, Sydney	W	20
Jan.	23—Jeff Smith, Sydney	L	5
Feb.	27—Frank Loughrey, Sydney	W	20
Apr.	3—Henri Demlen, Sydney	W	5
May	1—Fritz Holland, Melbourne	KO	13
May	23—Jeff Smith, Sydney	WF	2
June	12—Mick King, Sydney	KO	10
July	31—*Eddie McGoorty, Sydney	KO	15
Sept.	4—Billy Murray, Sydney	W	20
Oct.	9—Fred Dyer, Sydney	KO	6
Oct.	22—Jimmy Clabby, Sydney	W	20
Oct.	30—Billy Murray, Melbourne	KO	6
Dec.	25—Eiddie McGoorty, Sydney	KO	8

*Recognized in Australia as for World Middleweight Title.

1916

Jan.	15—George K. O. Brown, Sydney	W	20
Mar.	25—Les O'Donnell, Sydney	KO	7
Apr.	8—George K. O. Brown, Sydney	W	20
May	13—Alex Costica, Sydney	KO	4
May	29—Buck Crouse, Sydney	KO	2
June	24—Dave Smith, Sydney	KO	12
Sept	9—Jimmy Clabby, Sydney	W	20
Sept.	30—George Chip, Sydney	KO	9

1917

May 24—Darcy died at Memphis, Tenn., of mental breakdown and fever.

JEFF SMITH

(Jerome Jefferds)

Born, April 23, 1891, New York. Nationality, American. Weight, 158 lbs. Height, 5 ft. 9 in. Managed by Al Lippe.

1910

Mar.	7—Ray Hatfield, Newark	W	4
Apr.	18—Tony Bender, Newark	W	4
May	4—Ray Hatfield, Newark	KO	3
May	23—Cyclone Flynn, Newark	KO	2
Aug.	3—Yg. Joe Grimm, N. Y. C.	KO	4
Aug.	22—Ben Duglass, Newark	W	4
Oct.	25—*Jack Zinn, N. Y. C.	KO	1
Oct.	25—*Al Rose, N. Y. C.	KO	3
Nov.	7—Ray Hatfield, Newark	W	4
Nov.	11—Battling Ryan, N. Y. C.	ND	4
Nov.	23—Batt. S. Ryan, N. Y. C.	ND	6
Nov.	25—Bill Lynch, N. Y. C.	KO	2
Dec.	2—Jack Wade, N. Y. C.	KO	1
Dec.	10—Sammy Delmont, Bayonne	W	4
Dec.	23—Jack Denning, N. Y. C.	ND	6

*Same night.

1911

Jan.	5—Eddie Rector, N. Y. C.	KO	1
Jan.	19—Charlie Seiger, N. Y. C.	KO	2
Jan.	30—Charlie Lawrence, Newark	W	4
Feb.	2—Jim Heywood, N. Y. C.	KO	2
Feb.	14—Kid Henry, Albany	ND	10
Mar.	28—Johnny Carroll, N. Y. C.	ND	10
Apr.	18—Paddy Lavin, N. Y. C.	ND	10
May	1—Al McCloskey, Perth	KO	2
May	16—Ftg. Dick Nelson, N. Y. C.	ND	10
June	22—Jimmy Clabby, N. Y. C.	ND	10
Aug.	29—Jack Denning, N. Y. C.	ND	10
Sept.	30—Ted Nelson, Albany	KO	4
Oct.	12—Willie Lewis, N. Y. C.	ND	10

1912

Feb.	1—Young Loughrey, N. Y. C.	KO	9
Feb.	21—George Chip, Providence	W	15
Feb.	26—Eddie Palmer, Philadelphia	ND	6
Feb.	27—Billy West, N. Y. C.	ND	10
Apr.	11—Mike Gibbons, N. Y. C.	ND	10
June	6—Mike Glover, N. Y. C.	ND	10
June	25—Jimmy Howard, N. Y. C.	ND	10
Sept.	24—Larry English, Albany	ND	10
Oct.	30—Tom Leary, Paris	W	10
Nov.	16—Harry Mansfield, Paris	W	3
Dec.	21—Jim O'Brien, Paris	KO	3

1913

Jan.	25—Bernard De Balzac, Paris	W	10
Feb.	19—Frank Mantell, Paris	D	20
Apr.	2—Adrian Hogan, Paris	KO	11
Oct.	11—Georges Carpentier, Paris	L	20
Nov.	15—Bernard De Balzac, Paris	W	20

1914

Mar.	14—Eddie McGoorty, Sydney	L	20
Apr.	13—Pat Bradley, Sidney	KO	16
June	6—Jimmy Clabby, Sydney	W	20
Nov.	28—Mick King, Sydney	L	20

1915

Jan.	23—Les Darcy, Sydney (Darcy refused to continue, claiming foul.)	W	5
Feb.	20—Mick King, Melbourne	W	20
May	1—Harold Hardwick, Sydney	W	20
May	23—Les Darcy, Sydney	LF	2
Dec.	7—George Chip, Boston	WF	7

1916

Mar.	16—Mike Gibbons, St. Paul	ND	10
Mar.	28—Zulu Kid, Albany	ND	10
June	23—Gus Christie, Rochester	ND	10
July	4—Jack McCarron, Allentown	ND	10
Nov.	6—Herman Miller, Baltimore	KO	3
Nov.	10—Joe Herrick, Milwaukee	KO	3

1917

Jan	1—Frank Mantell, Baltimore	W	15
Jan	25—Jack Clark, Utica	ND	10
Jan	30—Leo Lavin, Albany	KO	4
Feb.	2—Joe Borrell, Albany	KO	4
Apr.	23—Young Ahearn, New Orleans	KO	5
May	19—Harry Greb, Buffalo	ND	10
June	15—Len Rowlands, Cincinnati	W	15
July	21—Zulu Kid, Baltimore	W	15
Sept.	11—Harry Greb, Milwaukee	ND	10
Nov.	1—Mike McTigue, Brooklyn	ND	10
Dec.	20—Kid Sheeler, Ardmore, Md.	KO	1

1918

May	3—George Robinson, Boston	W	12
July	4—Leo Houck, Lancaster	ND	6
Aug.	23—Johnny Howard, Jersey City	ND	8
Nov.	30—Jack Hanlon, Philadelphia	KO	1

1919

Jan.	1—Billy Kramer, Philadelphia	KO	3
Feb.	3—Johnny Howard, Jersey City	ND	8
Feb.	8—Dick Gilbert, Philadelphia	KO	2
Mar.	13—Jim Booker, Atlantic City	KO	3
Mar.	27—Frankie Carbone, Atlantic Cy.	ND	8
May	10—George Chip, Baltimore	W	12
June	24—Eugene Brosseau, Montreal	ND	10
July	4—Mike Gibbons, Kansas City	ND	10
July	9—Panama Joe Gans, Atlantic Cy.	ND	8
Aug.	12—Johnny Howard, Bayonne	ND	8
Sept.	1—Harry Greb, Youngstown, O.	ND	12
Oct.	8—Jackie Clark, Syracuse	ND	10
Oct.	13—Frankie Mayo, Trenton	KO	1
Oct.	—Jamaica Kid, Atlantic City	ND	8
Oct.	17—K. O. Sampson, Trenton	ND	8
Oct.	22—Jack McCarron, Toledo	ND	6
Nov.	6—Frankie Carbone, Scranton	ND	8
Nov.	13—Jamaica Kid, Atlantic City	ND	8
Nov.	17—Harry Sampson, Trenton	ND	8
Dec.	11—Jamaica Kid, Binghamton	ND	10
Dec.	29—Jack Coyne, Jersey City	W	2

1920

Jan.	1—Arthur Magirl, Philadelphia	W	3
Jan.	7—Yg. Jack Johnson, Lewiston	ND	12
Jan.	24—Herman Miller, York, Pa.	ND	6
Mar.	5—Paul DePaus, Paris	W	2
Apr.	22—Bandsman Rice, London	KO	2
	—Johnny Howard, Jersey City	W	8
May	8—Ercole Balzac, Paris	KO	3
July	5—George Robinson, Lewiston, Me.	W	12
Aug.	10—Mike McTigue, Halifax, N. S.	W	15
Aug.	24—Frankie Carbone, Youngstown	W	12
Oct.	25—Jamaica Kid, Trenton	ND	10

Nov. 9—Mike O'Dowd, N. Y. C.....L 15
Nov. 29—George Robinson, Montreal..ND 10
Dec. 25—Harry Greb, Pittsburgh.....ND 10

1921

—Pat McCarthy, Worcester .....W 10
Feb. 25—Harry Greb, Boston .....L 10
—Harry Greb, New Orleans.....D 15
—Harry Foley, New Orleans .....W 15
Aug. 9—Mike Gibbons, Jersey City....ND 12
—Jimmy Darcy, New Orleans....W 15
—Jack White, Montreal .....KO 2
—Mike McTigue, N. Y. C.....L 15

1922

Feb. 20—Harry Greb, Cincinnati.....ND 10
Feb. 27—K. O. Jaffee, Troy .....KO 2
May 3—Bob Moha, Youngstown, O....KO 7
May 10—Otto Hughes, Indianapolis....KO 3
May 15—Pat McCarthy, Mariesville....W 12
May 22—Glenn Clickner, Tulsa .....KO 9
June 19—Bob Moha, Milwaukee .....ND 10
July 25—Roy Benson, Averne, L. I.....KO 1
Sept. 4—Jackie Clark, Tulsa .....W 12
Oct. 3—Harry Krohn, Erie, Pa. .....ND 12
Oct. 12—George Robinson, Portld., Me..W 12
Oct. 18—Bob Roper, New Orleans.....W 15
Dec. 1—Martin Burke, New Orleans...W 15
Dec. 13—Bob Roper, New Orleans.....W 15
Dec. 18—Clay Turner, Canton .....KO 2
Dec. 29—Billy Britton, Atchison.....W 12
—Andy Kid Palmer, Oklahoma Cy.W 15
—Frankie Fleming, N. Orleans..KO 2
—Jamica Kid, Dayton .....W 12
—Johnny Murphy .....KO 1

1923

Jan. 10—Eddie Trembly, Portland, Me..KO 5
Feb. 26—Jamaica Kid, Buffalo, N. Y.....W 10
Mar. 2—Jimmy Darcy, Yngstwn., O...ND 12
Mar. 8—Tommy Loughran, Scranton...ND 10
May 15—Harry Krohn, Halifax .....KO 6
June 18—Tommy Loughran, Phila.....ND 8
Aug. 13—Kid Palmer, Philadelphia ....ND 8
Oct. 1—Chuck Wiggins, New Orleans..W 15

1924

Feb. 18—Jamaica Kid, N. Y. C.....W 12
Mar. 7—Joe Lohman, Atlanta, Ga.....KO 9
Apr. 28—Ray Newman, Trenton.....ND 12
May 23—K. O. Samson, Mt. Holly .....KO 2
May 30—Joe Lohman, Indianapolis....ND 10
June 30—George Robinson, Troy.....KO 10
July 29—Ray Newman, Brooklyn.....WF 3
Sept. 11—Yg. Marullo, New Orleans.....W 15
Oct. 2—Ray Pelky, Oakland.....D 4
Oct. 20—Billy Britton, Indianapolis....ND 10
Oct. 27—Harry Howard, New Orleans...W 15
Nov. 11—Frank Moody, Portland.....ND 12
Dec. 2—Gene Tunney, New Orleans...ND 15

1925

Mar. 9—Buck Ashton, Lancaster.....W 8
June 19—Bob Lawson, Portland, Me.....NC 11
Aug. 3—Yg. Marullo, New Orleans KO by 11

1927

Feb. 8—Lew Chester, Denver, Colo.....W 6
—George Manley, Denver, Colo...L 10

EDDIE McGOORTY

(Eddie Van Dusart)

Born, July 31, 1889, Eureka, Wis. Nationality, Irish-American. Weight, 158 lbs. Height, 5 ft. 10 in.

Won the State of Wisconsin amateur 130-lb. boxing championship at Milwaukee, on December 17, 1904, defeating three opponents in one evening, then only 15 years old.

1905

Aug. 6—Young Schumacher, Gr'n Bay..KO 2
Nov. 4—Al Stacy, Fond du Lac.....KO 4

1906

Jan. 8—Paddy Norton, Appleton.....W 6
Mar. 7—Kid Herrick, Appleton.....D 6
June 4—Eli Hamblin, Oshkosh.....KO 6
Oct. 14—Angelo Izzo, Fond du Lac....KO 5
Nov. 28—Mickey Riley, Oshkosh.....D 6

1907

Jan. 16—Young Edwards, Fond du Lac..D 6
Feb. 7—Young Edwards, Oshkosh.....W 6
Feb. 8—Kid Mensul, Stevens Point....KO 2
Mar. 1—Jimmy Conkey, Milwaukee....W 8
Mar. 19—Kid Herrick, Fond du Lac.....W 8
Apr. 12—Young Duffy, Monticello.....W 2
Nov. 13—Jack Parris, Ashland.....W 10
Nov. 21—Jack Dougherty, Oshkosh.....W 8

1908

Jan. 17—Ed Jordan, Appleton.....KO 2
Feb. 4—Tom McCune, Duluth.....D 10
Mar. 26—Jack Bennett, Appleton.....W 8
Mar. 31—George Schrosbee, Oshkosh...KO 1
Apr. 2—Jack Drumgood, Kenosha.....W 8
Apr. 14—Tom McCune, Hibbing.....D 15
May 31—Billy Papke, Kenosha.....Exh. 6
June 9—Jack Morgan, Oshkosh.....W 8
July 2—Sid LaFontise, Billings.....KO 8
Aug. 19—Tom McCune, Billings.....KO 3
Sept. 15—Jack Sullivan, Billings.....D 20
Oct. 9—Jack Redmond, Fond du Lac...W 8

1909

Jan. 26—Tony Caponi, Billings.....ND 20
Feb. 25—Jack Bennett, Appleton.....KO 6
Mar. 31—Kid Flandrie, Ashland.....KO 3
Apr. 14—Geo. Koerner, Indianapolis...KO 4
June 21—Art Allard, Calumet.....ND 10
Aug. 26—Young Mahoney, Appleton.....D 8
Sept. 6—Art Allard, Houghton.....W 10
Nov. 26—P. O. Curran, Dublin, Ire.....W 20
Dec. 11—Tom Lancaster, Dublin, Ire....L 20

1910

Jan. 6—Sergt. Sunshine, Dublin.....KO 19
Feb. 2—Bart Connelly, Belfast, Ire.....W 20
Feb. 25—Packy McFarland, London..Exh. 6
Mar. 11—Tom Lancaster, Dublin.....W 20
Mar. 17—Joe White, Liverpool.....KO 6
May 6—Hugo Kelly, Milwaukee.....ND 10
June 9—Young Mahoney, Appleton....ND 8
June 22—Tony Caponi, Thermopolis.....D 20
Dec. 1—Tony Caponi, Oshkosh.....ND 10
Dec. 16—Jack Dillon, Fond du Lac.....W 10

1911

Jan. 11—Jack Dillon, Winnipeg.....ND 12
Mar. 23—Harry Croxon, Liverpool.....KO 5
Apr. 10—Pat O'Keefe, London.....W 15
June 23—Young Mahoney, Gary, Ind....ND 10
Sept. 4—Jack Dillon, New Orleans.....W 4
Sept. 27—Young Goetz, Fond du Lac...KO 3
Nov. 1—Jack Dillon, Indianapolis....ND 10
Dec. 4—Jimmy Howard, Fond du Lac..KO 2
Dec. 13—Harry Ramsey, Philadelphia..ND 6
Dec. 14—Connie Schmidt, N. Y. C.....KO 5
Dec. 21—Howard Morrow, N. Y. C.....ND 10

1912

Jan. 30—Walter Coffey, N. Y. C.....ND 10
Feb. 12—Barney Williams, Pittsburgh..ND 6
Mar. 20—Hugo Kelly, Kenosha.....ND 10
May 7—Jimmy Howard, Indianapolis..KO 7
May 28—Bob Moha, N. Y. C.....ND 10
June 12—Bill McKinnon, Boston.....W 12
July 4—Geo. K. O. Brown, B'ton Har..ND 10
Sept. 2—Dave Smith, N. Y. C.....KO 1
Sept. 16—Cy. Johnny Thompson, Cincinnati .....ND 10
Sept. 23—Jack Harrison, N. Y. C.....KO 1
Sept. 28—Barney Williams, Phila.....ND 6

1913

Jan. 22—Freddy Hicks, N. Y. C.....ND 10
Feb. 27—Gus Christie, Fond du Lac....ND 10
Mar. 5—Young Mahoney, Superior...ND 10
Mar. 24—Bob Moha, Milwaukee.....ND 10
Apr. 10—Gus Christie, Fond du Lac...ND 10
Apr. 16—Freddie Hicks, Windsor, Ont..ND 8
May 2—Jimmy Clabby, Denver.....D 10
May 24—Frank Klaus, Pittsburgh.....ND 6
June 13—Jimmy Clabby, Butte, Mont...L 12
Sept. 10—Barney Williams, N. Y. C.....ND 10
Sept. 29—Frank Klaus, Milwaukee.....ND 10

1914

Jan. 1—Dave Smith, Sydney.....KO 1
Feb. 7—Pat Bradley, Sydney.....W 20
Mar. 14—Jeff Smith, Sydney.....W 20
Apr. 11—Dave Smith, Sydney.....KO 10
May 4—Jerry Jerome, Brisbane.....KO 6
May 23—Jule Dubourg, Sydney.....KO 5
July 4—Jimmy Clabby, Sydney.....LF 8
Aug. 29—Les O'Donnell, Sydney.....KO 7

1915

Jan. 8—Billy Murray, Milwaukee....ND 10
Mar. 2—Mike Gibbons, Hudson, Wis...ND 10
Mar. 17—Buck Crouse, Pittsburgh.....ND 6
June 26—Harold Hardwick, Sydney....KO 10
July 31—*Les Darcy, Sydney .....KO by 15

Sept. 11—Joe Bonds, Sydney.....KO 1
Sept. 18—Billy Murray, Sydney.....KO 4
Oct. 2—Harry Reeves, Sydney.....KO 6
*Recognized in Australia as for world middleweight title.

Died Nov. 2, 1929, Soldiers' Home Hospital, Milwaukee, Wis.

JOHNNY (CYCLONE) THOMPSON

Born, June 20, 1876, Ogle County, Illinois. Nationality, Danish-American. Weight, 146 lbs. Height, 5 ft. 4 in.

1900-1901

Knockouts: E. J. Price, 1; Kid Weimer, 3; Billy Alms, 5; Orville Thorne, 4; Jim Balwick, 2; Kid Green, 2; Joe Percente, 4; Chas. Conway, 3; Jack Calmers, 3; Orville Thorne, 2; Kid Weimer, 1; Harry Fields, 2; Hank Mansfield, 2; Harry Little, 3; Kid Green, 4; Rocks Swanson, 2; Jack Culp, 1; Sandy Nelson, 3; Kid Sanderson, 1; Henry Erns, 3; Kid Weimer, 5; Kid Ryan, 5; Jack Rock, 5. Won: Kid Weimer, 6, Henry Erns, 6; Billy Mott, 6; Billy Malcolm, 10, Jimmy Kileen, 6; Bob Porter, 6; Kid Goodwin, 6; Orville Thorne, 6; Henry Fagin, 10; Red Morrissey, 10; Kid Munzie, 3; Kid Black, 4; Jimmy Kileen, 4; Bob Porter, 4; Frankie Baker, 4; Young Kenny, 6; Frank Clancy, 10; Freckley O'Brien, 6; Jack Reed, 6; Jack Galligan, 6, Frank Jordan, 6; Kid Black, 10. Draw: Ole Oleson, 6; Harry Griffin, 6; Otto Sieloff, 15; Billy Moore, 15; Jack Dougherty, 6; Otto Sieloff, 10. Lost: Adam Ryan, 6; Emil Sanchez, 6. Lost, Foul: Shine Reed, 4; Harry Griffin, 3.

1902

Mar. 21—Battling Nelson, Chicago.....L 6
Nov. 7—Paddy Norton, Milwaukee....KO 4
Dec. 5—Mickey Riley, Milwaukee.....D 6

1903

Apr. 9—Charlie Neary, Milwaukee.KO by 6
Apr. 24—Battling Nelson, Milwaukee.....L 6
June 29—Curley Ulrich, De Kalb.....L 4
July 16—Curley Ulrich, De Kalb.....W 6
Aug. 6—Harry Fails, Houghton.....D 10
Aug. 11—Curley Ulrich, Sycamore.....W 3
Aug. 18—Mickey Riley, Sycamore.....D 10
Aug. 23—Curley Ulrich, De Kalb.....LF 5

1904

Feb. 5—George Memsic, Chicago.....L 6
Feb. 28—Kid Farmer, Chicago.....L 6
Mar. 23—Mickey Riley, Green Bay.....L 6
Apr. 21—Harry Fails, Racine.....D 6
Oct. 12—Harry Griffin, Aurora, Ill.....W 6
Oct 24—Henry Fagin, Dubuque.....D 10

1905

Apr. 14—Jimmy Potts, Milwaukee.....L 6
June 16—Young Scotty, Duluth.....W 6
Oct. 12—Kid Farmer, Peoria.....D 10

1906

Jan. 19—Frank Jordan, La Salle.....D 10
Feb. 20—Kid Herrick, Janesville.....LF 6
Feb. 23—Frank Jordan, Janesville.....D 8
Apr. 5—Otto Sieloff, New Orleans....KO 8
May 2—Edward Purdy, La Salle.....W 10
May 17—Billy Mayfield, Peoria.....W 10
June 21—Kid Black, Peoria.....KO 2
June 29—Harry Griffin, Davenport.....WF 3
July 19—Walter Parker, Burke, Idaho..W 6
July 7—Montana Kid, Los Angeles.....D 10
Aug. 28—Dick Hyland, Los Angeles...WF 9
Nov. 15—Dick Hyland, Ogden, Utah.....L 20
Nov. 28—Lew Powell, Colma, Cal.....LF 10
Dec. 11—Fred Ward, Vallejo, Cal.....KO 6
Dec. 15—Jack Clifford, Marysville.....KO 5

1907

Jan. 8—Maurice Thompson, Ogden....KO 15
Feb. 22—Rufe Turner, Marysville.....KO 11
Mar. 26—Dick Hyland, San Francisco ..D 20
July 24—Peter Sullivan, Ogden.....L 20
Sept. 2—Rudolph Unholz, Ogden.....WF 8
Sept. 27—Charlie Neary, Milwaukee.....L 10
Nov. 2—Freddie Welsh, Philadelphia ND 6
Nov. 11—Kid Goodman, Chelsea.....D 12

1908

Mar. 14—Johnny Murphy, San Fran...KO 8
May 5—Mickey Gannon, Boston.....D 12
June 29—Pete Sullivan, Salt Lake.....KO 12
July 28—Kid Dalton, Ogden.....KO 5
Oct. 29—Rudy Unholz, San Francisco KO 11
Nov. 26—Kid Dalton, Marysville.....KO 16

1909

Jan. 15—Peter Sullivan, Pocatello, Idaho L 20
Mar. 5—Mickey Gannon, N. Y. C.....ND 10
Mar. 22—Adam Ryan, Philadelphia....ND 6
May 25—Ray Bronson, Columbus, O...ND 6
July 5—Danny Goodman, Hammond....W 10
Nov. 8—Packey McFarland, Kans. City..L 10

1910

Jan. 20—Tom McCarthy, San Francisco D 20
Mar. 24—Charlies Norval, Oakland.....W 10
Apr. 27—Chick Hudson, Oakland.....KO 7
May 13—Pete Sullivan, Salt Lake City KO 9
June 15—Birdlegs Collins, Salt Lake C. KO 17
July 4—Pete Sullivan, Pocatello.....KO 9
Aug. 18—Geo. Leatham, Aurora, Ill.....KO 3
Nov. 9—Rudy Unholz, Sydney, N. S. W...W 6
Dec. 3—Hughie Mehegan, Sydney.....KO 5
Dec. 28—Tim Land, Sydney, N. S. W...KO 20

1911

Jan. 11—Jerry Jerome, Brisbane, Aus...KO 3
Jan. 21—Tim Land, Sydney, N. S. W...KO 2
Feb. 6—Dave Smith, Sydney, N. S. W....L 20
Feb. 11—Billy Papke, Sydney, N. S. W...W 20
Apr. 28—Hugo Kelly, Racine, Wis.....ND 10
July 27—Willie Lewis, N. Y. C.....ND 10
Aug. 17—Frank Klaus, N. Y. C.....ND 10
Dec. 16—Bandsman Rice, Sydney.....L 20

1912

Jan. 26—Dave Smith, Sydney, N. S. W...L 20
Feb. 17—Jack Lester, Sydney.....KO 20
Mar. 23—Jack Lester, Sydney.....L 20
July 3—Frank Mantell, Sacramento.....D 20
Sept. 10—Geo. K. O. Brown, Peoria.....KO 5
Sept. 16—Eddie McGoorty, Cincinnati ND 10
Oct. 10—Art Godfrey, Fond du Lac...KO 8

1913

Feb. 17—Bob Moha, Milwaukee.....ND 10
Apr. 7—Young Mahoney, Superior....ND 10

1914

Sept. 28—Gunboat Smith, Pittsburgh...ND 6

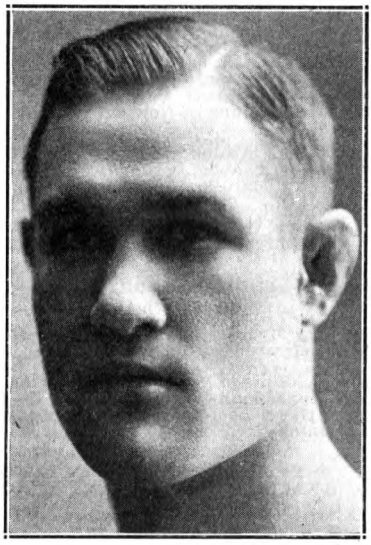

FRANK KLAUS, Pittsburgh, Pa.

FRANK KLAUS

Born, December 30, 1887, Pittsburgh, Pa. Nationality, German-American. Weight, 158-160 lsb. Height, 5 ft. 7½ in. Managed by George Engle.

1904

Knockouts: Joe Morgan, 2; Cady Miller, 1; Frank Walton, 2. Won: Jack Simboe, 4; Frank Clarke, 4.

1905

—Pat Hogan, Pittsburgh.....W 4
—Andy Diamond, Pittsburgh..KO 1
—George Decker, Pittsburgh.....W 6
Mar. 26—Ned Chernoff, Pittsburgh.....W 6
June 25—Dick Given, Pittsburgh.....W 6
Aug. 24—George Frazier, Ohio.....D 33
Oct. 29—Tom Broderick, Pittsburgh....KO 2
Nov. 12—Jimmy Frazier, Pittsburgh.....W 6
Dec. 14—Mike Ward, Pittsburgh.....KO 4

1906

May 8—Jac Bruce, Pittsburgh.....W 6
Oct. 28—Dick Given, Pittsburgh.....W 6
Dec. 6—Paul Moore, Pittsburgh.....W 6

1907

Jan. 10—Paul Moore, Pittsburgh.....W 6
Dec. 10—Paul Moore, Pittsburgh.....W 6

1908

Mar. 16—Alex Laird, Latrobe, Pa.....KO 2
Mar. 28—Billy Clarke, Philadelphia...ND 6
May 4—Cub White, Philadelphia.....ND 6
May 7—Jack Fitzgerald, Philadelphia ND 6
Sept. 8—Dutch Zimmerman, N. Y. C....KO 3
Sept. 11—Jack Robinson, N. Y. C.....ND 6
Sept. 12—Billy Clarke, Philadelphia....ND 6
Sept. 16—Jack Robinson, N. Y. C.....ND 6
Sept. 25—Johnny Carroll, N. Y. C.....ND 6
Oct. 24—Jim Donovan, N. Y. C.....KO 6
Oct. 30—Kid Williams, N. Y. C.....KO 4
Nov. 16—Jack Fitzgerald, Philadelphia ND 6
Nov. 28—Billy Clarke, Philadelphia....KO 2
Dec. 22—Paul Moore, Pittsburgh.....ND 6

1909

Jan. 16—Tommy Crawford, Pittsburgh KO 1
Feb. 8—Jim Donovan, Pittsburgh.....ND 6
Feb. 11—Pat Carney, Pittsburgh.....KO 1
Feb. 18—Harry Mansfield, Pittsburgh..ND 6
Mar. 4—Cy Flynn, Pittsburgh.....KO 3
Mar. 18—Kid Silbe, Pittsburgh.....KO 2
Apr. 24—Harry Lewis, Philadelphia....WF 6
Apr. 31—Jack Fitzgerald, Philadelphia ND 6
May 15—Jim Smith, Philadelphia.....KO 1
May 15—Harry Mansfield, Philadelphia KO 2
June 25—Hugo Kelly, Pittsburgh.....ND 6
Sept. 17—H. McGann, Pittsb., (Police)..WF 3
Oct. 26—Jack Rowan, Pittsburgh.....KO 2
Nov. 11—Billy Papke, Pittsburgh.....ND 6
Nov. 27—Harry Lewis, Philadelphia....ND 6
Dec. 18—Joe Thomas, Philadelphia....ND 6
Dec. 21—Porky Flynn, Boston.....W 12

1910

Jan. 7—Billy Berger, Pittsburgh.....ND 6
Jan. 18—J. (Twin) Sullivan, Boston.....W 12
Mar. 23—Stanley Ketchell, Pittsburgh..ND 6
Mar. 29—Frank Mantell, Boston.....KO 9
Apr. 12—Jimmy Gardner, Boston.....W 12
Sept. 28—Frank Mantell, Pittsburgh...ND 6
Oct. 29—Leo Houck, Philadelphia....ND 6

1911

Jan. 11—Billy Berger, Pittsburgh.....ND 6
Jan. 31—Jimmy Gardner, Boston.....D 12
Feb. 14—Leo Houck, Boston.....W 12
Feb. 7—Willie Lewis, N. Y. C.....KO 6
Mar. 28—Mont. Jack Sullivan, N. Y. C...KO 3
Apr. 11—Jimmy Gardner, Pittsburgh...ND 6
May 6—Bill McKinnon, Philadelphia ND 6
June 15—*Mont. Dan Sullivan, Oakland..W 3
July 1—Vic Hansen, Coalinga, Cal.....KO 8
Aug. 17—Cy. Johnny Thompson, N.Y.C..ND 10
Oct. 12—Tommy Sullivan, Boston.....KO 2
Oct. 18—Leo Houck, Philadelphia.....ND 6
Dec. 6—Jack Dillon, Pittsburgh.....ND 6

*Sullivan claimed foul.

1912

Jan. 15—Jimmy Howard, Pittsburgh...ND 6
Jan. 29—K. O. Brown, Pittsburgh.....ND 6
Feb. 22—Geo. Sailor Petroskey, San Fran. W 20
Mar. 23—Jack Dillon, Daily City, Cal.....ND 20
May 3—Jack Dillon, N. Y. C.....ND 10
June 24—Geo. Carpentier, Dieppe, Fr...WF 19
Sept. 9—Marcel Moreau, Vichy, Fr.....W 4
Sept. 21—M. Boine, Lyons, France.....KO 3

1913

Mar. 5—Billy Papke, Paris.....WF 15
(Won Middleweight Title)
May 24—Eddie McGoorty, Pittsburgh...ND 6
May 29—Jack Dillon, Indianapolis.....ND 10
July 1—Jimmy Gardner, Boston.....KO 3
Sept. 29—Eddie McGoorty, Milwaukee..ND 10
Oct. 11—George Chip, Pittsburgh...KO by 6
(Lost Middleweight Title)
Dec. 23—George Chip, Pittsburgh...KO by 5
(Middleweight Title Bout)

Died February 8, 1948.

GEORGE CHIP

(George Chipulonis)

Born, August 25, 1888, Scranton, Pa. Nationality, Lithuanian-American. Weight, 158 lbs. Height, 5 ft. 8 in. Managed by Jimmy Dime.

1909

Knockout: George Gill, 2; John Chew, 1; Battling Connors, 4; Thunder Boltless, 3; Punched Eagle, 3. Won (foul): Billy Manfredo, 2. No decision: Billy Manfredo (three times), 6; Jack Abbott, 6; Jimmy Perry, 6; Battling Simpson, 6; Billy Manfredo, 10.

1910

Knockout: Billy Manfredo, 5. No decision: Tom McMahon, 6; Battling Connors, 6; Buck Crouse (twice), 6; Jimmy Perry (twice), 6; Billy Berger (twice), 6; Jack Dillon, 6; Battling Simpson, 15; Cy Flynn, 10. Knockout by: Buck Crouse, 3.

1911

Jan. 25—Jack Dillon, Dayton, O.....L 15
Feb. 10—Jack Morgan, Indianapolis....KO 10
Mar. 14—Jack Fitzgerald, Pittsburgh...ND 6
Apr. 13—Geo. Jackson, New Castle, Pa..KO 3
Apr. 28—Jack Dillon, Terre Haute.....ND 10
May 15—Jack Abbott, McKeesport, Pa..ND 6
Sept. 16—Leo Houck, Philadelphia.....ND 6
Oct. 21—Jack Abbott, Pittsburgh.....KO 6
Nov. 22—Jack Dillon, Youngstown, O...ND 12
Dec. 2—Geo. K. O. Brown, Pittsburgh..ND 6
Dec. 18—Joe Gorman, Akron, O.....KO 5

1912

Jan. 1—Buck Crouse, Pittsburgh.....ND 6
Jan. 22—Buck Crouse, Pittsburgh.....ND 6
Feb. 10—Jack Dillon, Pittsburgh.....ND 6
Feb. 13—Walter Coffey, Rochester.....KO 3
Feb. 20—Jeff Smith, Thornton, R. I.....L 15
Feb. 28—Battling Simpson, Johnstown..ND 10
Mar. 18—Billy Berger, Pittsburgh.....ND 6
Mar. 25—Jimmie Howard, Akron.....ND 12
Apr. 18—Buck Crouse, Pittsburgh.....ND 6
Apr. 22—Kid Wagner, Easton, Pa.....ND 10
May 16—Kid Clark, Columbus, O.....ND 10
June 13—Leo Houck, Lancaster, Pa.....ND 6
July 25—Jack Dillon, Indianapolis.....ND 10
Aug. 8—Tim O'Neill, Pittsburgh.....ND 6
Sept. 21—Tim O'Neill, Pittsburgh.....ND 6
Oct. 4—Geo. (Kid) Clark, Pittsburgh..KO 6
Oct. 19—Jack Dillon, Pittsburgh.....ND 6
Oct. 28—Geo. K. O. Brown, Syracuse..ND 10
Nov. 11—Jack Dillon, Columbus, O.....ND 10
Nov. 18—Howard Morrow, Syracuse.....ND 10
Dec. 2—Paddy Lavin, Youngstown, O..KO 7
Dec. 4—K. O. Brennan, Buffalo, N. Y...ND 10

1913

Jan. 4—Tommy Gavigan, Pittsburgh...ND 6
Jan. 20—Howard Morrow, Syracuse.....ND 10
Feb. 11—Peck Miller, Altoona, Pa.....ND 6
Feb. 17—Tommy Connors, Scranton.....ND 6
Feb. 24—Tommy Gavigan, Youngstown..KO 2
Mar. 17—Walter Monoghan, Pittsburgh..ND 6
Apr. 14—Jack Dillon, Youngstown.....ND 12
May 14—Dick Gilbert, Pittsburgh.....ND 6
Sept. 30—Tommy Gavigan, Akron, O....KO 11
Oct. 11—Frank Klaus, Pittsburgh.....KO 6
(Won Middleweight Title)
Nov. 15—Leo Houck, Philadelphia.....ND 6
Nov. 25—Tim O Neill, Racine, Wis.....ND 10
Dec. 23—*Frank Klaus, Pittsburgh.....KO 6

*Title bout.

1914

Jan. 12—Gus Christie, Milwaukee.....ND 10
Jan. 19—Tim O'Neill, Grand Rapids....KO 2
Jan. 26—Joe Borrell, Philadelphia.....ND 6

Apr. 7—Al. McCoy, Brooklyn.....KO by 1
(Lost Middleweight Title)
Apr. 14—Geo. K. O. Brown, Akron....ND 12
May 26—Sailor Petroskey, Vernon, Cal..KO 12
July 4—Billy Murray, San Francisco..KO 15
Sept. 30—Billy Murray, San Francisco..KO 4
Nov. 6—Jimmy Clabby, Daly City, Cal...L 20

1915

Feb. 20—Jack McCarron, Philadelphia..ND 6
Feb. 22—Buck Crouse, Pittsburgh....ND 6
Mar. 15—Sailor Szarmanski, Cincinnati-KO 8
Mar. 22—Jimmy Clabby, Grand Rapids..ND 6
Apr. 6—Al. McCoy, New York .....ND 10
Apr. 27—Jim Clabby Marinette, Wis...ND 10
May 12—*Jimmy Clabby, New York ....NC 8
June 14—Sailor Grande, Philadelphia...ND 6
June 21—Jack McCarron, Albany, N. Y..ND 10
July 5—Jack Dillon, Kansas City .....D 10
Oct. 18—Harry Greb, Pittsburgh.....ND 6
Oct. 29—Jacky Clark, Scranton, Pa...ND 10
Dec. 7—Jeff Smith, Boston .....L-F 7
Dec. 16—Knockout Baker, Scranton...KO 3
Dec. 21—Frank Loughrey, Boston.....W 9

*Stopped by referee, declared no contest.

1916

Jan 8—Silent Martin, Brooklyn.....ND 10
Jan. 20—Al. McCoy, Brooklyn .....ND 10
Feb. 12—Frankie Notter, Brooklyn....KO 4
Feb. 22—Young Ahearn, Brooklyn....L-F 5
Mar. 13—Gus Christie, Memphis.....D 8
Mar. 23—Johnny Howard, Bridgeport...KO 6
May 15—Sailor Grande, Bridgeport ...KO 14
June 26—Harry Greb, New Castle .....ND 10
Sept. 30—Les Darcy, Sydney .....KO by 9
Nov. 6—Art Magirl, Melbourne.....KO 14

1917

Feb. 19—Geo. K.O.Brown, Youngstown..ND 12
Feb. 26—Sailor Einert, Cincinnati....KO 2
Mar. 12—Bob Moha, Youngstown.....KO 4
Apr. 9—K. O. Loughlin, Philadelphia..ND 6
Apr. 23—Val Sontag, Bridgeport.....KO 2
May 22—Harry Greb, Pittsburgh .....ND 10
May 29—Jack Dillon, Cincinnati.....ND 10
June 8—Knockout Brown, Racine, Wis..ND 10
July 4—Mike Gibbons, Youngstown...ND 12
July 24—Johnny Howard, Providence...W 12
Aug. 22—Tom Gibbons, St. Paul, Minn..ND 10
Nov. 9—Al Rogers, Duluth, Minn.....KO 4
Nov. 19—Harry Greb, Cincinnati.....ND 10

1918

Jan. 25—Jack Dillon, Duluth .....ND 10
Feb. 4—Tommy Gibbons, Pittsburgh..ND 10
Mar. 7—Tommy Gibbons, Scranton....ND 10
Mar. 10—Young Joe Borrell, Phila.....ND 6
Apr. 24—Clay Turner, Bridgeport.....L-F 15
May 3—Tommy Gibbons, Des Moines...L 12
June 25—Eddie McGoorty, Racine.....ND 10
July 4—Leo Bens, Butte, Mont. .....L 10
Sept. 27—Butch O'Hagen, Philadelphia..ND 6

1919

Jan. 31—Mike Gibbons, Duluth .....ND 10
Mar. 10—Tommy Robson, Syracuse.....ND 10
Mar. 31—Young Fisher, Syracuse.....ND 10
Apr. 11—Tommy Gibbons, Denver.....L 10
May 10—Jeff Smith, Baltimore .....L 12
June 12—Mike Gibbons, Terre Haute..ND 10
June 17—Bud Clancy, St. Louis.....KO 2
July 22—K. O. Loughlin, Buffalo.....ND 10
Oct. 1—K. O. Brown, Detroit .....ND 10
Oct. 20—Tommy Robson, Jersey City..ND 8
Oct. 27—Russell Maneri, New Orleans..KO 2
Nov. 11—Eugene Brosseau, Portl'd., Me..ND 12
Nov. 28—Martin Burke, New Orleans...KO 10
Dec. 13—George K. O. Brown, New Orl..D 15

1920

Apr. 19—Geo. K. O. Brown, New Orleans..W 20
June 13—Frank Carbone, Youngstown...ND 12
July 11—Happy Littleton, New Orleans..L 15
Aug. 25—Johnny Howard, Montreal.....ND 10
Sept. 17—Paul Roman, Dallas, Texas....ND 10
Nov. 8—Ted Block, Detroit, Mich.....ND 10
Dec. 6—Eddie McGoorty, La Salle, Ill..ND 10

1921

Jan. 7—Bryan Downey, Cleveland, O..ND 10
Jan. 17—Johnny Wilson, Pittsburgh.....ND 10
(Middleweight Title Bout)
Feb. 21—Battling Ortega, New York.....L 15
Apr. 4—Whitey Wenzel, Pittsburgh.....ND 10

AL McCOY

(Al Rudolph)

Born, Oct. 23, 1894, Rosenhyn, N. J. Nationality, German-American. Weight, 158-160 lbs. Height, 5 ft. 8 in. Managed by T. Brennan.

1908

Knockout: Unknown, 2.

1909

Knockouts: Dave Seide, 6; Kid Ryan, 2. No decision: Willy Scott, 4; Joe Gilbert, 10; Gus Murphy, 6; Benny Burke, 4; Chester Walcott, 6; Spike O'Neil, 6; Young Cote, 6; Young Hugo Kelly, 6; Kid Parsons, 6; Jim Rippin, 6; Mickey Flynn, 6; Billy Shea, 6.

1910

Knockout: Buffalo Kid Ryan, 3. Won: Johnny Glover, 12; Cliff Cote, 6; Tommy Riley, 6. Draw: Johnny Gallant, 6; Jimmy McGuiness, 12. No decision: Terry Brooks, 6; Arthur Cote, 6; Spike O'Neil, 6; Shadow McCormick, 6.

1911

Knockouts: Jack Ryan, 3; Jim McGuiness, 1; Jim McGuiness, 6; Eddy Hamburg, 2. Won: George Niedoff, 6; Billy Shea, 12; Johnny Fraser, 6; Billy O'Brien, 6; Chester Walcott, 6; Jack Langdon, 12; Henry Hall, 6; Billy Shea, 6; George Niedoff, 12; Young Hugo Kelly, 12; Kid Parsons, 6; Tommy Riley, 6; Wild Bill Fleming, 6; Spike O'Neil, 6; George Niedoff, 15. Draw: Young Hugo Kelly, 6; Johnny Stewart, 6.

1912

Knockouts: Dick Grant, 3; Jack Beckman, 2; Jack Smith, 2; Sailor Maher, 3; Johnny Waltz, 2; Eddy Hanlon, 2; Battling Jack Nelson, 4; Billy Sherman, 2; Jack Howard, 10; Charley Seiger, 3; Johnny Shaw, 3; Joe White, 8. Won: Bill Fleming, 6. Draw: Gus Christie, 15. No decision: Terry McGraw, 10; Young Otto, 10; Rudolph Heinz, 10; Willy Fitzgerald, 10; Joe Kastner, 10; Young Hickey, 10; Dave Kurtz, 10, Mike Farrell, 10; Joe Stein, 10; Marty Brown, 10; Young Erne, 6.

1913

Jan. 1—Young McCartney, Phila.....ND 6
Jan. 8—Harry Price, Brooklyn.....ND 10
Jan. 23—Wildcat Ferns, Dayton, O.....D 15
Feb. 14—Al Thiel, Brooklyn.....ND 10
Mar. 14—Bud Anderson, Brooklyn.....ND 10
Apr. 28—Larry Ryan, Brooklyn.....ND 10
May 14—Young Ahearn, N. Y. C.....ND 10
May 16—Eddie Mack, Brooklyn.....KO 4
May 28—Wildcat Ferns, Dayton.....D 20
June 6—Terry Mitchell, Brooklyn.....D 10
June 27—Billy Sherman, Rockaway....KO 2
July 22—Mike Farrell, Rockaway.....ND 10
Aug. 9—Bill Anderson, Brooklyn.....ND 10
July 11—Soldier Bartfield, Brooklyn...ND 10
July 12—Billy Grupp, N. Y. C.....ND 10
July 26—Bill Fleming, Bangor, Me.....ND 6
Sept. 9—Johnny Stewart, Bangor, Me..ND 6
Sept. 25—Noah Brusso, Boston.....W 12
Oct. 22—KO Brennan, Brooklyn.....ND 10
Nov. 1—Freddie Kiebler, N. Y. C.....ND 10
Nov. 7—Mike Farrell, Brooklyn.....ND 10
Nov. 19—Billy Anderson, Brooklyn.....ND 10
Dec. 19—Zulu Kid, Brooklyn.....ND 10

1914

Jan. 31—Johnny Shaw, W. Brighton....KO 3
Feb. 23—Mike Gibbons, Brooklyn.....ND 10
Apr. 7—George Chip, Brooklyn.....KO 1
(Won middleweight championship of world)

Knockouts: George Pearsall, 1; Nelly Lewis, 4. No decision: Irish Jack Smith, 10; Joe Chip, 10; Tommy Teague, 10; Billy Murray (twice), 10; K. O. Brennan, 10; Soldier Bartfield (twice), 10; Jack McCarron, 10.

1915

No decision: Zulu Kid, 10; K. O. Brennan, 10; Italian Joe Gans, 10; Billy Grupp, 10; Silent Martin (twice), 10; Jimmy Clabby, 10; Joe Borrell, 6; Kid Wagner, 10; Soldier Bartfield (twice), 10; Silent Martin, 15; George Chip, 10; Young Ahearn, 10; New Al McCoy, 10; Tommy Madden, 10; Tex Kelly, 10.

1916

Jan. 1—Young Ahearn, Brooklyn.....ND 10
Jan. 20—George Chip, Brooklyn.....ND 10
Mar. 21—Leo Benz, N. Y. C.....ND 10
Apr. 8—Jack Hammond, N. Y. C.....KO 2
Apr. 17—Al Thiel McCoy, N. Y. C.....ND 10
May 9—Young Ahearn, N. Y. C.....ND 10
June 26—Hugh Ross, Bridgeport, Conn...W 15
July 4—Dave Kurtz, N. Y. C.....ND 10
Sept. 25—Jack Hanlon, Brooklyn.....KO 3
Sept. 28—Jacky Clark, Scranton, Pa.....ND 10

1917

Feb. 26—Jack Dillon, N. Y. C.....ND 10
Apr. 30—Harry Greb, Pittsburgh.....ND 10
July 4—Jackie Clark, Lonaconing, Md. ND 10
Nov. 8—Montana Dan Sullivan, Adams..W 12
Nov. 14—Mike O'Dowd, N. Y. C.....KO by 6
(Lost middleweight championship of world)

1918

Jan. 9—Battling Ortega, Oakland.....L 4
Mar. 2—K. O. Kruvosky, Oakland.....L 4
May 13—Harry Greb, Cincinnati.....ND 10
July 4—Jack Dillon, Charleston, W. V. ND 10
Aug. 10—Stkyds. T. Murphy, N. Y. C..Exh. 4
Oct. 11—Stkyds. T. Murphy, Bensonhurst, N. Y.....L 10

1919

July 17—Mike O'Dowd, St. Paul.....KO by 3
(middleweight title bout)

MIKE O'DOWD

Born, April 5, 1895, St. Paul, Minn. Nationality, Irish-American. Weight, 154 lbs. Height, 5 ft. 9 in. Managed by Nate Lewis.

1913

Knockouts: Henry Olson, 1; Henry Gardner, 4; Pleaubush, 2. Won: Al Johnson, 6; Chas. Fuhrman, 6; Mike Brown, 1; Al Johnson, 4.

1914

Knockouts: Harold Jensen, 3; Cyclone Smith, 4; Labe Safo, 4; Mike Graham, 9; Young Pinkey, 1. No decision: Chas. Fuhrman, 6; Billy Perkins, 10; Dannie Hayes, 8.

1915

Feb. 3—Willy Shaffer, Hudson, Wis....ND 10
Mar. 2—Wally Monaghan, Hudson, Wis ND 10
Mar. 23—Stkyd. Tom Murphy, Hudson, Wis.....KO 10
Apr. 6—Billy Miske, Hudson, Wis.....ND 10
May 21—Billy Miske, Hudson, Wis.....ND 10
June 4—Billy Perkins, Eau Claire, Wis. KO 3
July 12—Willy Shaffer, St. Paul.....ND 10
Aug. 20—Freddy Gilmore, St. Paul.....KO 5
Sept. 23—Walter Monaghan, Duluth.....ND 10
Oct. 22—Silent Martin, Minneapolis.....ND 10
Nov. 12—Soldier Bartfield, Hudson, Wis. ND 10
Nov. 29—Billy Kramer, Milwaukee.....ND 10
Dec. 3—Franky Brennan, Minneapolis..ND 10
Dec. 21—Kid Graves, St. Paul.....ND 10

1916

Mar. 13—Willie Schaefer, Kansas City....D 10
Mar. 18—Young Erne, Philadelphia.....ND 6
Mar. 25—Terry Mitchell, Brooklyn.....KO 8
Apr. 6—Jack Toland, Brooklyn.....ND 10
Apr. 25—Joe Egan, Boston.....KO 9
June 3—Jack Britton, Boston.....L 12
June 15—Willie Adams, N. Y. C.....KO 4
Aug. 18—Mickey Sheridan, St. Paul....ND 10
Oct. 23—Frank Barrieau, Denver.....KO 6

1917

Jan. 1—Kid Alberts, Brooklyn.....ND 10
Jan. 25—Jack Britton, St. Paul.....ND 10
Mar. 21—Joe Egan, Boston.....L 12
Mar. 31—Frank Carbone, Brooklyn....ND 10
Apr. 12—Soldier Bartfield, N. Y. C.....ND 10
Apr. 17—Frank Carbone, Boston.....W 12
May 4—Silent Martin, Providence.....W 15
May 8—Jack Britton, N. Y. C.....ND 10
May 17—Italian Joe Gans, Brooklyn ....ND 10
May 22—Silent Martin, N. Y. C.....ND 10
May 24—Ted Lewis, N. Y. C.....ND 10
June 16—Zulu Kid, N. Y. C.....ND 10
June 28—Soldier Bartfield, N. Y. C.....ND 10
Aug. 9—Tommy Madden, Brooklyn...KO 3
Aug. 11—Franke Carbone, Brooklyn..ND 10
Aug. 17—Ted Lewis, N. Y. C.....ND 10
Aug. 28—Ted Lewis, Boston.....W 12
Sept. 6—Italian Joe Gans, N. Y. C....ND 10
Sept. 25—Joe Connolly, Boston.....KO 4
Oct. 4—Willy Laughlin, Brooklyn....KO 2
Oct. 27—Jerry Cole, Brooklyn.....ND 10
Nov. 1—Frank Carbone, N. Y. C.....ND 10
Nov. 14—Al McCoy, N. Y. C.....KO 6
(Won Middleweight Title)
Nov. 24—Jack McCarron, Philadelphia..ND 6
Dec. 15—Billy Kramer, Philadelphia...ND 6
Dec. 19—Joe Welsh, Philadelphia.....ND 6

1918

Feb. 25—Harry Greb, St. Paul.....ND 10
Dec. 12—Harold Ralph, London.....W 4
Dec. 12—Sergt. Ring, London.....W 4

1919

June 7—Al Norton, Rome, Italy.....KO 1
July 17—*Al McCoy, St. Paul.....KO 3
July 21—Young Fisher, Syracuse, N. Y..KO 5
Aug. 11—Jackie Clark, Syracuse.....ND 10
Aug. 22—Jack Britton, Newark.....ND 8
Sept. 1—Ted Lewis, Syracuse.....ND 10
Sept. 19—Soldier Bartfield, St. Paul...ND 10
Sept. 29—Augie Ratner, Newark.....ND 8
Oct. 18—Steve Latzo, Philadelphia....ND 6
Oct. 26—Jack Connors, Providence...KO 2
Nov. 6—Billy Kramer, Paterson, N. J..KO 2
Nov. 10—Jimmy O'Hagen, Detroit.....KO 2
Nov. 21—Mike Gibbons, St. Paul.....ND 10
*Title bout.

1920

Jan. 14—Frank Carbone, Detroit.....ND 10
Jan. 20—Tommy Murphy, Boston.....KO 3
Jan. 26—Young Fisher, Syracuse.....KO 3
Mar. 1—Jack McCarron, Philadelphia..KO 2
Mar. 5—Tommy Murphy, Atlanta, Ga..KO 9
Mar. 12—Tommy Madden, Denver.....KO 4
Mar. 17—Augie Ratner, St. Paul.....ND 10
Mar. 31—Joe Eagan, Boston.....KO 5
Apr. 3—Frankie Maguire, Phila.....ND 6
Apr. 14—Walter Laurette, Bridgeport..KO 6
Apr. 26—Paul Sampson, Philadelphia..KO 4
May 6—Johnny Wilson, Boston.....L 12
(Lost Middleweight Title)
May 11—Jackie Clark, Camden, N. J. ..ND 10
May 17—Jack Britton, Canton, O.....W 12
May 19—Geo. K. O. Brown, Phila.....KO 6
June 24—Battling Ortega, Portland, Ore. D 10
July 5—Gordon McKay, Pocatello, Ida..W 12
Aug. 21—Tommy Robson, Lawrence.....W 12
Sept. 15—Sailor Petrosky, Philadelphia..ND 8
Sept. 23—Ted Lewis, Jersey City .....ND 12
Oct. 22—Frank Carbone, Camden, N. J. ND 10
Nov. 9—Jeff Smith N. Y. C.....W 15
Dec. 6—Len Rowlands, Philadelphia..ND 8

1921

Mar. 17—Johnny Wilson, N. Y. C.....L 15
(Middleweight Title Bout)
Aug. 20—Sile nt Martin, N. Y. C.....KO 9
Aug. 26—Young Fisher, Syracuse, N. Y...L 12
Nov. 14—John Paske, Buffalo .....W 12
Dec. 6—Louis Bogash, N. Y. C.....D 12
Dec. 16—Mike Gibbons, St. Paul.....ND 10

1922

Mar. 16—Jock Malone, St. Paul.....KO by 6
Mar. 18—Soldier Bartfield, Brooklyn.....W 12
May 6—Mike Gibbons, N. Y. C.....W 12
May 15—Bryan Downey, Columbus.....L 12
Nov. 27—Lou Janita, Columbus, O.....L 12
Dec. 2—Dave Rosenberg, N. Y. C.....WF 8
(Won N. Y. Commission Middleweight Title)

1924

Dec. 3—Joe Cooper, Muncie, Ind. .....L 10
Dec. 11—Jimmy Dalton, Hartford City..W 10

JOHNNY WILSON

(John Panica)

Born, March 23, 1893, New York City. Nationality, Italian-American. Weight, 158 lbs. Managed by Frankie Marlowe.

1911

Knockout: George Cunningham, 2.

1912

Knockouts: Red O'Keefe (twice), 2; Frankie Farley, 3; Frankie Young, 4; Young Sally, 2; Jimmie Riley, 3; Frankie McGarry, 7; Charlie (Kid) Albert, 1; Tommy O'Keefe, 4; Willie Colins, 7; Eddie Smith, 2; Billy McGrave, 1; Red Gleary, 4; Young Sally, 1. Lost: Johnnie (Kid) Alberts, 7. No decisions Al King, 4;

Steve Callahan, 6; Dodo Maher, 6; Kid Bolt, 6; Joe Fox, 6; Heinie Ferino, 6; Freddy Gunther, 6; Charlie Smith, 10.

1913

Knockouts: Freddie Walsh, 3; Mike Farrell, 1; Joe Marto, 6; Sailor Donahue, 2. No decisions: Young Victor, 6; Fighting Kennedy, 10; Young McCartney, 10; Battling Nelson, 10 Fighting Kennedy, 10.

1914

Knockonts: Walter McGirr, 4; Joe Fox, 3. Lost: Jimmy Fryer, 4. No decisions: Fighting Kennedy, 10; Jimmy Fryer, 10; Frank Carbone, 10.

1915

Knockouts: Red (Kid) Tucker, 1; Kid Broad, 5. Lost: Battling McFarland,12. No decisions: K. O. Sweeney, 10; Chick Nelson, 10; Billy Bush, 10; Mike Mazie, 10; K. O. Sweeney, 10.

1916

Knockouts: Young Jasper, 2; Jack Donnelly, 8; Battling McFarland, 9 Roddy McDonald, 12. Won: K. O. Sweeney, 12; Johnny Mello, 8; Roddy McDonald, 12; Jack Savage, 12. Lost: Wild Bill Fleming, 12; Joe White, 10; Tommy Robson, 12; Silent Martin, 12. No decisions: Frankie Nattier, 12; Al Rogers, 12.

1917

Knockouts: Al Nelson, 1; Art Magirl, 3. Won: Jack Savage, 12; Carl Herz, 10; Victor Dahl, 12 Jack Savage (twice), 12. Lost: George Robinson, 12; Roddy McDonald, 15. Lost (foul): Joe White, 4. No decision: Al Nelson, 12.

1918

Knockouts: Victor Dahl, 1; Pinkie Crosby, 3. Won: Leo Houck, 12; Augie Ratner, 12. Lost: Leo Houck, 12. Lost (foul): Frank Carbone, 3.

1919

Knockouts: Scotty Coyne, 3; Mathew Danielson, 1; Battling Carroll, 2; Cyclone Scottie, 4; Young Jake Ahearn, 6; Young Jake Ahearn, 1. Won: Pat McCarthy, 10; Young Fisher, 12. Draw: Pat McCarthy, 10; Young Jake Ahearn, 12. No decision: George Robinson, 12.

1920

Mar. 9—Billy Murray, Lynn.....KO 2
Apr. 7—Pal Reed, Boston.....W 12
May 6—Mike O'Dowd, Boston.....ND 12
(Won Middleweight Title)
July 1—Soldier Bartfield, Newark....ND 12
July 20—Young Fisher, Syracuse.....ND 10
Aug. 2—Steve Choynski, Buffalo.....KO 5
Dec. 9—Geo. Robinson, Montreal.....ND 10

1921

Jan. 17—*George Chip, Pittsburgh.....ND 10
Feb. 10—Navy Rostan, Kenosha, Wis....KO 2
Mar. 17—*Mike O'Dowd, New York.....W 15
May 25—Joe Chip, Detroit.....ND 10
July 15—George Robinson, Boston.....W 10
July 27—*Bryan Downey, Cleveland...WF 7
*Cleveland boxing commision refused to abide by referee, claimed Wilson lost by K. O.
Sept. 5—*Bryan Downey, Jersey City..ND 12
*Title bout.

1922

Apr. 21—*K. O. Joffre, Hazleton, Pa.....NC 4
July 4—Al Demarest, Rutland, Va.....KO

*Stopped by referee.

1923

May 22—Jimmy Montgomery.....ND 10
June 22—Eddie Carter.....ND 12
Aug. 31—Harry Greb, New York.....L 15
(Lost world middleweight title.)
Oct. 19—George Robinson, Boston.....W 10
Nov. 16—Pal Reed, Boston.....W 10
Dec. 18—Pat McCarthy, Boston.....KO 3

1924

Jan. 18—Harry Greb, New York.....L 15
(Middleweight title bout.)
Jan. 29—Pal Reed, Boston.....W 10
Feb. 12—Tommy Loughran, Boston.....L 10
July 29—Jock Malone, Boston.....KO 6
Sept. 18—Jock Malone, St. Paul.....ND 10
Dec. 9—Tiger Flowers, N. Y. C.....KO by 3

1925

Apr. 17—Harry Greb, Boston, Mass.....L 10

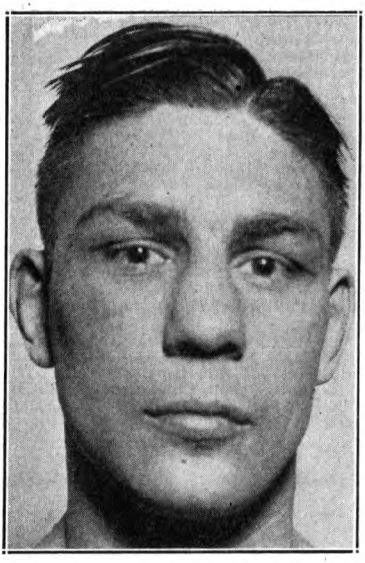

HARRY GREB, Pittsbugrh, Pa.

HARRY GREB

Born, June 7, 1894, Pittsburgh, Pa. Nationality, Irish-German-American Weight, 158 lbs. Height, 5 ft. 8 in. Managed by Harry Mason.

1913

Knockouts: Lloyd Crutcher, Punxsutawney, Pa., 1; Red Cumpston, 2; Battling Murphy, 2; Terry Nelson, 3. Knockout by: Joe Chip, 2. Won: Buck Miller, 3; Al Store, 4; Red Cumpston, 4; George Koch, 4. No decisions: Red Cumpston, 6; K. O. Kirkwood, 6; Hooks Evans, 6; Mike Milko, 6; Mike Milko, 6; Young Sherbine, 6.

1914

Jan. 1—Whitey Wenzel, Pittsburgh..*ND 6
Jan. 7—Whitey Wenzel, Pittsburgh..*ND 6
Mar. 2—Mickey Rodgers, Steubenville, Ohio.....WF 5
Apr. 14—Fay Kaiser, Pittsburgh, Pa...*ND 6
May 13—Fay Kaiser, Pittsburgh, Pa...*ND 6
May 25—George Lewis, Pittsburgh....*ND 6
May 29—Whitey Wenzel, Pittsburgh...*ND 6
June 15—Walter Monoghan, Pittsburgh *ND 6
June 27—Irish Gargas, Pittsburgh, Pa..ND 6
July 20—John Foley, Pittsburgh, Pa...*ND 6
July 27—George Lewis, Steubenville..*ND 10
Aug. 10—Irish Gargas, Pittsburgh, Pa..*ND 6
Aug. 24—Whitey Wenzel, Pittsburgh..*ND 6
Aug. 31—John Foley, Pittsburgh, Pa...*ND 6
Sept. 26—Jack Fink, Philadelphia, Pa..*ND 6
Nov. 14—Terry Martin, Philadelphia..*ND 6
Dec. 7—Joe Borrell, Philadelphia....*ND 6

1915

Jan. 1—Bill Donovan, Philadelphia..*ND 6
Jan. 8—Howard Truesdale, Phila.....ND 6
Jan. 12—Bill Miske, Philadelphia, Pa..*ND 6
Jan. 25—Jack Blackburn, Pittsburgh..*ND 6
Feb. 10—K. O. Baker, Pittsburgh, Pa..*ND 6
Mar. 4—Whitey Wenzel, Pittsburgh..*ND 6
Mar. 6—Tommy Mack, Washington, Pa.....*ND 6
Mar. 13—Jack Lavin, McKeesport, Pa. *ND 6
Mar. 25—Harry Baker, Pittsburgh.....*ND 6
Apr. 15—Whitey Wenzel, Pittsburgh...*ND 6
Apr. 22—Joe Borrell, Pittsburgh, Pa...*ND 6
May 24—Whitey Wenzel, Pittsburgh....*ND 6
May 31—Fay Kaiser, Connellsville.....*ND 6
June 25—Fay Kaiser, Cumberland, Md..*ND 10
July 12—Tommy Gavigan, Pittsburgh..*ND 6
July 21—George Hauser, Elwyn, Pa....KO 6
July 22—Fay Kaiser, Cumberland, Md..*ND 10
Aug. 23—Al Rogers, Pittsburgh, Pa.....ND 6
Sept. 13—Al Rogers, Pittsburgh, Pa.....ND 6
Oct. 18—George Chip, Pittsburgh, Pa...ND 6

Nov. 16—Tommy Gibbons, St. Paul, Minn. ---------- ND 10
Dec. 16—Kid Graves, Pittsburgh---KO by 2 (Greb broke arm)
Star Denotes Newspaper Decision.

1916

Feb. 26—Walter Monoghan, Pittsburgh ND 6
Apr. 1—Kid Manuel, Pittsburgh, Pa.---ND 6
Apr. 27—Grant (Kid) Clark, Johnstown, Pa. ---------- KO 7
May 6—Whitey Wenzel, Charleroi, Pa.-ND 6
June 3—Kid Manuel, Pittsburgh, Pa.---KO 1
June 17—Whitey Wenzel, New Kensgtn., Pa. ---------- ND 10
June 26—George Chip, New Castle, Pa.-ND 10
Aug. 7—Al Grayber, Pittsburgh, Pa.---ND 6
Aug. 28—Jerry Cole, Pittsburgh, Pa.----ND 6
Sept. 4—Fay Kaiser, Cumberland, Md.--W 10
Oct. 16—Jackie Clarke, Lonaconing, Md.-W 10
Oct. 21—Knockout Baker, Pittsburgh---ND 6
Nov. 4—K. O. Sweeney, Pittsburgh----ND 6
Nov. 8—Knockout Brennan, Erie, Pa.--ND 10
Nov. 14—Jackie Clarke, Lonaconing, Md. ---------- KO 3
Nov. 17—K. O. Brennan, Buffalo, N. Y.-ND 10
Nov. 24—Tommy Burke, Buffalo, N. Y.-KO 10
Nov. 27—K. O. Brown, Pittsburgh, Pa.--ND 6
Dec. 26—Bob Moha, Buffalo, N. Y.------ND 10

1917

Jan. 1—Joe Borrell, Pittsburgh-------ND 6
Jan. 13—Eddie Coleman, Charleroi, Pa.-KO 2
Jan. 20—Jules Ritchie, Philadelphia---KO 4
Jan. 29—Fay Kaiser, Lonaconing, Md.---W 20
Feb. 10—Mike Gibbons, Philadelphia---ND 6
Feb. 12—K. O. Brennan, Buffalo-------ND 10
Mar. 5—Frank Brennan, Pittsburgh---KO 6
Mar. 20—Tommy Gavigan, McKeesport-KO 5
Mar. 23—Young Herman Miller, Johnstown, Pa. ---------- KO 5
Apr. 2—Young Ahearn, Pittsburgh----KO 1
Apr. 15—Zulu Kid, Pittsburgh--------ND 6
Apr. 16—Al Rogers, Charleroi, Pa.-----ND 10
Apr. 30—Al McCoy, Pittsburgh--------ND 10
May 5—Jackie Clark, Cumberland, Md.-D 20
May 9—K. O. Baker, Uniontown, Pa.--KO 5
May 19—Jeff Smith, Buffalo----------ND 10
May 22—George Chip, Pittsburgh-----ND 10
June 14—Frank Mantell, Uniontown, Pa.KO 1
July 2—Buck Crouse, Pittsburgh------KO 6
July 30—Jack Dillon, Pittsburgh------ND 10
Sept. 6—Battling Levinsky, Pittsburgh-ND 10
Sept. 11—Jeff Smith, Milwaukee, Wis.---ND 10
Sept. 14—Jack London, New York------KO 9
Sept. 17—Knockout Brown, Dayton, O.-KO 9
Sept. 22—*Battling Kopin, Charleroi, Pa. W 3
Sept. 25—Johnny Howard, New York---KO 9
Oct. 5—Billy Kramer, Philadelphia---ND 6
Oct. 11—Gus Christie, Buffalo, N. Y.---ND 10
Oct. 19—Len Rowlands, Milwaukee----ND 10
Oct. 23—Gus Christie, Chattanooga-----W 8
Nov. 2—Soldier Bartfield, Buffalo-----ND 10
Nov. 19—George Chip, Cincinnati------ND 10

*Kopin claimed broken wrist.

1918

Jan. 4—Terry Kellar, Pittsburgh------ND 10
Jan. 14—Battling Kopin, Charleroi, Pa.KO 1
Jan. 21—Augie Ratner, New Orleans---W 20
Jan. 29—Zulu Kid, Bridgeport, Conn.---W 13
Feb. 4—Jack Hubbard, Lonaconing----KO 3
Feb. 7—Frank Klaus, Pittsburgh------ND 6
Feb. 18—Bob Moha, Cincinnati---------W 10
Feb. 25—Mike O'Dowd, St. Paul--------ND 10
Mar. 4—Jack Dillon, Toledo, O.-------ND 12
Mar. 11—Mike McTigue, Cleveland, O.--ND 10
Mar. 18—Willie Langford, Buffalo-----ND 6
May 13—Al McCoy, Cincinnati, O.------ND 10
May 20—Soldier Bartfield, Pittsburgh--ND 10
May 29—Soldier Bartfield, Toledo, O.---ND 15
May 24—Gunboat Smith, New York----ND 6
June 20—Zulu Kid, New York---------Exh. 6
June 24—Frank Carbone, Bridgeport----W 15
July 4—Bob Moha, Rock Island, Ill.--ND 10
July 6—Harry Anderson, Cleveland--Exh. 4
July 16—Soldier Bartfield, Philadelphia ND 6
July 27—Eddy McGoorty, Ft. Sheridan-ND 10
Aug. 6—Battling Levinsky, Phila.-----ND 6
Aug. 9—Clay Turner, Jersey City------ND 8
Sept. 21—Billy Miske, Pittsburgh------ND 10
Dec. 11—Baker, London ---------- W 4
Dec. 12—Pvt. Wring, London ---------- L 4

1919

Jan. 15—Leo Houck, Boston----------W 12
Jan. 20—Young Fisher, Syracuse------ND 10
Jan. 23—Paul Sampson, Pittsburgh----ND 10
Jan. 27—Soldier Bartfield, Columbus---ND 12
Jan. 31—Tommy Robson, Cleveland----ND 10
Feb. 3—Len Rowlands, Pittsburgh-----KO 3
Feb. 10—Bill Brennan, Syracuse-------ND 10
Feb. 17—Battling Levinsky, Buffalo----ND 10
Feb. 28—Chuck Wiggins, Toledo-------ND 10
Mar. 3—Chuck Wiggins, Detroit-------ND 8
Mar. 6—Leo Houck, Lancaster, Pa.-----ND 6
Mar. 13—George K. O. Brown, Canton, O. ---------- ND 12
Mar. 19—Billy Brennan, Pittsburgh----ND 10
Mar. 31—Billy Miske, Pittsburgh------ND 10
Apr. 26—Leo Houck, Erie, Pa.---------ND 10
Apr. 28—Battling Levinsky, Canton, O.-ND 10
May 6—Clay Turner, Boston----------W 12
May 8—Willy Meehan, Pittsburgh-----ND 10
May 14—Bartley Madden, Buffalo------ND 10
June 16—Joe Borrell, Philadelphia-----KO 5
June 23—Mike Gibbons, Pittsburgh-----ND 10
July 4—Bill Brennan, Tulsa, Okla.-----W 15
July 14—Battling Levinsky, Phila.-----ND 6
July 16—K. O. Brown, Wheeling, W. Va.-W 10
July 21—Yankee Gilbert, Wheeling, W. Va. ---------- KO 3
July 24—Joe Chip, Youngstown, O.-----W 12
Aug. 11—Terry Kellar, Dayton, O. ---------- W 15
Aug. 23—Bill Brennan, Pittsburgh-----ND 10
Sept. 1—Jeff Smith, Youngstown------ND 12
Sept. 3—Battling Levinsky, Wheeling--ND 10
Sept. 18—Silent Martin, St. Louis-----ND 8
Oct. 13—Sailor Petroskey, Phila.------ND 6
Nov. 17—George Brown, Canton, O.----ND 12
Nov. 24—Larry Williams, Pittsburgh---ND 10
Nov. 27—Zulu Kid, Beaver Falls-------ND 10
Nov. 29—Soldier Jones, Buffalo-------KO 5
Dec. 10—Clay Turner, Buffalo---------ND 10
Dec. 11—Clay Turner, Buffalo---------ND 10
Dec. 13—Mike McTigue, Binghamton---ND 10
—Happy Howard ---------- ND 10
Dec. 15—Billy Kramer, Pittsburgh-----ND 10
Dec. 22—Clay Turner, Philadelphia-----ND 6

1920

Feb. 6—Mike Lemair, Kalamazoo, Mich. ---------- ND 10
Feb. 21—Bob Roper, Pittsburgh-------ND 10
Mar. 9—Clay Turner, Akron, O.-------ND 12
Mar. 15—Larry Williams, Pittsburgh---ND 10
Mar. 17—Tommy Robson, Dayton-------W 12
Mar. 25—K. O. Brown, Denver---------W 12
Apr. 5—Bob Roper, Denver----------W 12
May 15—Tommy Gibbons, Pittsburgh---ND 10
June 2—Clay Turner, Philadelphia----ND 8
July 5—Bob Moha, Canton, O.--------ND 12
July 8—Larry Williams, Buffalo-------ND 10
July 31—Tom Gibbons, Pittsburgh-----ND 10
Aug. 14—Bob Moha, Cedar Point------ND 10
Aug. 20—Chuck Wiggins, Kalamazoo---ND 10
Aug. 28—Ted Jamison, Grand Rapids---ND 10
Sept. 6—Chuck Wiggins, Benton Harbor ---------- ND 6
Sept. 22—Ted Jamison, Milwaukee -----KO 6
Oct. 21—Gunboat Smith, South Bend--KO 1
Oct. 28—Mickey Shannon, Pittsburgh--ND 10
Nov. 10—Bartley Madden, Kalamazoo--ND 10
Nov. 22—Bob Moha, Milwaukee--------ND 10
Dec. 11—Jack Duffy, Pittsburgs-------KO 6
Dec. 21—Bob Roper, Boston----------W 10

1921

Jan. 20—Johnny Celmars, Dallas-------W 10
Jan. 29—Pal Reed, Boston----------W 10
Feb. 25—Jeff Smith, Boston----------W 10
Mar. 16—Jack Renault, Pittsburgh----ND 10
Apr. 11—Soldier Jones, Toronto, Can.--KO 4
May 5—Bartley Madden, Pittsburgh--ND 10
May 13—Jimmy Darcy, Boston----------W 10
May 20—Jeff Smith, New Orleans------D 15
May 29—Chuck Wiggins, South Bend --ND 10
Aug. 29—Kid Norfolk, Pittsburgh------ND 10
Sept. 20—Joe Cox, New York----------W 10
Nov. 4—Charles Weinert, New York----W 15
Nov. 11—Billy Shade, Pittsburgh------ND 10
Nov. 25—Homer Smith, Newark, N. J.-KO 5
Dec. 6—Fay Keiser, Philadelphia------ND 8

1922

Jan. 2—Chuck Wiggins, Cincinnati----ND 12
Feb. 1—Hugh Walker Grand Rapids--ND 10
Feb. 20—Jeff Smith, Cincinnati---------W 10
Mar. 13—Tommy Gibbons, New York----W 15
May 12—Al Roberts, Boston----------KO 6
May 24—*Gene Tunney, New York------W 15
June 26—Hughey Walker, Pittsburgh --ND 10
July 10—Tommy Loughran, Phila.------ND 8
Sept. 26—Al Benedict, Toronto, Can.---KO 2
Sept. 29—Bob Roper, Grand Rapids----ND 10

Oct. 25—Larry Williams, Mariesville, R. I. ----------KO 4
Nov. 10—Capt. Bob Roper, Buffalo-------W 12

*For American light heavyweight title.

1923

Jan. 1—Bob Roper, Pittsburgh--------ND 10
Jan. 15—Tommy Loughran, Pitts.-------ND 10
Jan. 22—Billy Shade, Jersey City------ND 12
Jan. 30—Tommy Loughran, New York--W 15
(American Light Heavyweight Title Bout)
Feb. 5—Pal Reed, Newark, N. J.-------ND 12
Feb. 16—Young Fisher, Syracuse, N. Y.--W 12
Feb. 23—Gene Tunney, New York-------L 15
(American light heavyweight title)
Aug. 31—Johnny Wilson, New York----W 15
(Won world middleweight title.)
Oct. 4—Jimmy Darcy, Pittsburgh----ND 10
Oct. 11—Tommy Loughran, Boston------L 10
Oct. 22—Lou Bogash, Jersey City ------ND 12
Nov. 5—Soldier Jones, Pittsburgh-----ND 10
Nov. 15—Chuck Wiggins, Grand Rapids ND 10
Dec. 3—Bryan Downey, Pittsburgh-----W 10
(Middleweight Title Bout)
Dec. 10—Gene Tunney, New York--------L 15
(American Light Heavyweight Title)

1924

Jan. 18—*Johnny Wilson, New York-----W 15
Feb. 2—Jack Reeves, Oakland, Cal. ----W 4
Mar. 24—*Fay Kaiser, Baltimore--------KO 12
Apr. 19—Kid Norfolk, Boston----------L 10
May 5—Jackie Clark, Kenilworth, Md. KO 2
May 12—Pal Reed, Pittsburgh----------W 10
June 12—Martin Burke, Cleveland------ND 10
June 16—Frank Moody, Waterbury-----KO 6
June 26—*Ted Moore, New York--------W 15
Aug. 21—Tiger Flowers, Fremont, O.---ND 10
Sept. 4—Jimmy Slattery, Buffalo-------W 6
Sept. 15—Billy Hirsch, Steubenville,O. KO 2
Sept. 17—Gene Tunney, Cleveland-----ND 10
Oct. 13—Tommy Loughran, Philadelphia D 10
Nov. 17—Jimmy Delaney, Pittsburgh----W 10
Nov. 25—Frankie Ritz, Wheeling-------KO 2

*Title bout.

1925

Jan. 1—Augie Ratner, Pittsburgh -------W 10
Jan. 9—Bob Sage, Detroit--------------W 10
Jan. 19—Johnny Papke, Zanesville, O..KO 7
Jan. 22—Kid Lewis, Pittsburgh--------KO 1
Jan. 30—Jimmy Delaney, St. Paul------ND 10
Feb. 17—Billy Britton, Allentown, Pa.--W 10
Feb. 23—Young Fisher, Scranton, Pa..NC 6
Mar. 27—Gene Tunney, St. Paul--------ND 10
Apr. 17—Johnny Wilson, Boston---------W 10
Apr. 24—Jack Reddick, Toronto ---------W 10
May 1—Quintin Rojas, Detroit----------W 10
May 6—Billy Britton, Columbus, O.-----W 12
May 29—Tommy Burns, Indianapolis--ND 10
June 1—Soldier Buck, Louisville--------W 10
June 5—Jimmy Nuss, Marquette, Mich. ----------KO 4
July 2—*Mickey Walker, New York----W 15
July 16—Max Rosenbloom, New York--ND 10
July 23—Billy Britton, Columbus------ND 10
July 27—Ralph Bruucks, Wichita------ND 10
July 31—Otis Bryant, Tulsa, Okla.----KO 3
Aug. 4—Ed K. O. Smith, Kansas City--KO 4
Aug. 12—Pat Walsh, Atlantic City-----KO 2
Aug. 17—Tommy Burns, Detroit---------W 10
Oct. 12—Tony Marullo, Pittsburgh-----W 10
Nov. 13—*Tony Marullo, New Orleans---W 15
Dec. 14—Soldier Buck, Nashville, Tenn..W 8

*Title bout.

1926

Jan. 11—Roland Todd, Toronto, Can.----W 12
Jan. 19—Joe Lohman, Omaha, Neb. ----W 10
Jan. 26—Ted Moore, Los Angeles-------W 10
Jan. 29—Buck Holy, Hollywood, Calif..KO 5
Feb. 3—Jimmy Delaney, Oakland, Cal..W 10
Feb. 12—Owen Phelps, Phrez, Ariz.-----W 10
Feb. 26—Tiger Flowers, N. Y. C.--------L 15
(Lost middleweight championship of world)
June 1—Art Wiegand, Buffalo, N. Y.----W 10
June 15—Allen Joe Gans, Wilkes Barre-W 10
Aug. 19—Tiger Flowers, N. Y. C.--------L 15
(Title bout)

Greb died Oct. 22, 1926, following operation on eye.

TIGER FLOWERS, Camille, Ga.

TIGER FLOWERS

(Theo Flowers—The Georgia Deacon) Born, Aug. 5, 1895, Camille, Ga. Weight, 160 lbs. Height, 5 ft. 10 in. American Negro. Managed by Walk Miller.

1918

Knockouts: Billy Hooper, 11· Kid Fox, 2; Batt Hazel, 8. Won: Batt Henry Williams, 20; Rufus Cameron, 10; Batt Mims, 15.

1919

Knockout: Rough House Baker, 3. Won: Batt Mims, 10; Bill Hooper, 20.

1920

Knockouts: Tiger Moore, 2; Kid Palmer, 3. Won: Sailor Darden, 15; Batt Mims, 10.

1921

Knockouts: Kid Brown, 8; Batt Troupe, 3; Kid Brown, 2; Whitey Black, 1; Kid Williams, 3; Gorilla Jones, 4; Jim Barry, 5; Mexican Kid Brown, 1. Won: Billy Hooper, 10; Batt Mims, 10; Batt Mims, 10; Batt Gahee, 10; Batt Gahee, 8; Whitey Black, 8; Jim Barry, 15. Knockout by: Panama Joe Gans, 5.

1922

Knockouts: Jack Ray, 2; Kid Brown, 2; Kid Paddy, 1; Kid Davis, 1; Eddie Palmer, 10. Won: Billy Britton, 15; Bat Gahee, 8; Frankie Murphy, 15; Andy Kid Palmer, 15; Frank Carbone, 10; (foul) Eddie Palmer, 8. Knocked out by: Kid Norfolk, 3; Sam Langford, 2; Lee Anderson, 7; Jamaica Kid, 2. Draw: Batt Norfolk, 8.

1923

Feb. 21—Bob Lawson, Nashville---------W 8
Feb. 28—Batt Mims, Nashville----------W 8
Mar. 10—Evansville Jack Ray, Nashville ----------KO 3
Apr. 20—Jamaica Kid, Toledo---------ND 12
May 8—Kid Norfolk, Springfield, O. ----------KO by 1
May 15—Tom King, Juarez, Mexico------W 15
May 25—Panama Joe Gans, Toledo-----ND 12
July 3—Tut Jackson, Atlanta----------W 12
July 30—Whitey Black, Detroit---------ND 10
Sept. 3—Jamaica Kid, Atlanta----------W 12
Sept. 16—Jim Flynn, Mexico City--------W 5
Nov. 7—George Robinson, Atlanta------D 12
Dec. 6—Rufus Cameron, Albany-------KO 4

1924

Jan. 23—Herbert Moore, Nashville-----KO 1
Jan. 30—Sam Goodrich, San Antonio----W 12
Feb. 18—Bob Lawson, Toledo, O.-------KO 10
Feb. 25—Battling Gahee, Barberton, O.--W 12
Mar. 3—Jamaica Kid, Fremont, O.------ND 10
Mar. 19—Bob Lawson, Nashville--------KO 5
Mar. 29—Lee Anderson, N. Y. C.---------W 12
Apr. 9—Dave Thorton, Nashville------KO 2
Apr. 19—Jimmy Darcy, N. Y. C.---------W 10
Apr. 29—Geo. Robinson, Atlanta, Ga.----W 10
May 3—Ted Jamieson, N. Y. C.----------W 12
May 14—Willie Walker, N. Y. C.--------KO 7
June 14—Joe Lohman, N. Y. C.----------W 12
June 20—Batt. Gahee, Freemont--------ND 10
June 27—Jamaica Kid, Grand Rapids-----W 10
July 3—Lee Anderson, Atlanta--------WF 6

July 22—Jamaica Kid, Covington.....WF 3
Aug. 2—Jack Townsend, N. Y. C.....KO 11
Aug. 12—Oscar Mortimer, San Antonio.KO 3
Aug. 21—Harry Greb, Fremont, O.....ND 10
Sept. 1—Tut Jackson, Martins Ferry...ND 10
Sept. 15—Jamaica Kid, Columbus, O.....W 12
Sept. 22—Lee Anderson, Columbus, O....W 12
Sept. 28—Battling Gahee, Zanesville, O. KO 4
Sept. 29—Tut Jackson, Canton, O.....KO 1
Oct. 11—Jamaica Kid, N. Y. C.....KO 7
Oct. 21—Cleve Hawkins, Atlanta.....KO 3
Oct. 23—Joe Lohman, Hamilton, O.....WF 4
Nov. 1—George Robinson, N. Y. C.....W 12
Nov. 10—*Jerry Hayes, Philadelphia....KO 2
Nov. 10—*Hughie Clemons, Phila.....KO 2
Nov. 27—Clem Johnson, Canton, O.....ND 12
Dec. 1—Batt. Gahee, Columbus, O.....KO 2
Dec. 9—Johnny Wilson, N. Y. C.....KO 3
Dec. 15—Jack Townsend, Phila.....KO 5
Dec. 26—Frankie Schoell, Buffalo.....D 6

*Both in same night.

1925

Jan. 1—Joe Lohman, Brooklyn.....KO 3
Jan. 5—Billy Britton, Boston.....KO 4
Jan. 7—Dan Dowd, Providence.....KO 6
Jan. 16—Jack Delaney, N. Y. C.....KO by 2
Jan. 28—Tommy Robson, Boston.....KO 8
Feb. 2—Ted Moore, Newark.....ND 12
Feb. 5—Jamaica Kid, Dayton.....KO 10
Feb. 14—Jackie Clarke, N. Y. C.....KO 5
Feb. 16—Lou Bogash, Boston.....LF 3
Mar. 4—Jack Delaney, N. Y. C.....KO by 4
Mar. 16—Sailor Darden, Toledo.....W 12
Mar. 20—Lou Bogash, Boston.....W 10
Apr. 29—Sailor Darden, Savannah.....KO 5
May 18—Pal Reed, Boston.....W 10
May 26—Lou Bogash, Bridgeport.....W 12
June 5—Jock Malone, E. Chicago.....ND 10
June 8—Lee Anderson, Philadelphia....W 10
July 24—Lou Bogash, Aurora.....ND 10
July 20—Pat McCarthy, Boston.....W 10
Aug. 29—Jock Malone, Boston.....W 10
Sept. 7—*Ted Moore, Cleveland.....NC 6
Oct. 23—Jock Malone, St. Paul.....ND 10
Oct. 28—Chuck Wiggins, E. Chicago....ND 10
Dec. 1—Frank Moody, Boston.....W 10
Dec. 23—Mike McTigue, N. Y. C.....L 10

*Referee stopped fight.

1926

Feb. 28—Harry Greb, N. Y. C.....W 15
(Won Middleweight Title)
Apr. 16—Panama Joe Gans, Wilkes-Barre.....W 10
June 18—Young Bob Fitzsimmons, Jersey City.....ND 10
June 28—Ray Neuman, Boston.....W 10
July 11—Lee Anderson, Jaurez, Mex....KO 2
July 24—Eddie Huffman, Los Angeles....W 10
Aug. 10—Batt. McCreary, Atlanta.....WF 2
Aug. 19—*Harry Greb, N. Y. C.....W 15
Sept. 16—Happy Hunter, Memphis.....KO 3
Oct. 15—M. Rosenbloom, Boston.....LF 9
Nov. 22—Eddie Huffman, Chicago.....W 10
Dec. 3—Mickey Walker, Chicago.....L 10
(Lost Middleweight Title)

*Title bout.

1927

Jan. 7—Tut Jackson, Grand Rapids...KO 2
Jan. 22—Leo Lomski, Los Angeles.....L 10
Feb. 18—Lou Bogash, Boston.....W 10
Mar. 29—Soldier Geo. Jones, Atlanta...KO 1
Apr. 29—Chuck Wiggins, Buffalo.....W 10
May 13—Chuck Wiggins, Grand Rapids..W 10
May 27—Eddie Huffman, Boston.....W 10
June 16—Bob Sage, Detroit, Mich.....W 10
July 4—Maxie Rosenbloom, Chicago....D 10
July 28—Bing Conley, Norwalk, Conn....W 10
Aug. 3—Chuck Wiggins, Cleveland, O....D 10
Aug. 11—Harry Dillon, Portland, Ore....W 10
Aug. 16—Jock Malone, Seattle, Wash....W 6
Sept. 1—Joe Anderson, N. Y. C.....W 10
Sept. 30—Pete Latzo, Wilkes-Barre, Pa...W 10
Oct. 17—Joe Lohman, Canton, O.....W 10
Nov. 9—Maxie Rosenbloom, Detroit ....D 10
Nov. 12—Leo Gates, N. Y. C.....KO 4

Tiger Flowers died in New York, Nov. 16, 1927, from effects of an operation.

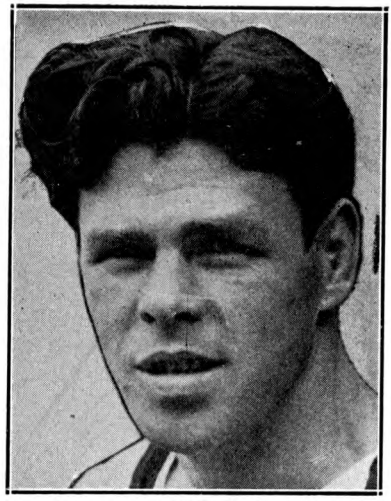

MICKEY WALKER, Elizabeth, N. J.

MICKEY WALKER

Born, July 13, 1901, Elizabeth, N. J. Nationality, Irish-American. Weight, 147-170. Height, 5 ft. 7 in.

1919

Knocked out by: Phil Delmont, 1.

1920

Knockout: Harry Condon, 3. Won: Benny Cohen, 8; Tommy Speno, 8.

1921

Knockouts: Banty Lewis, 7; Kid Beck, 2; Harlem Eddie Kelly, 5; Jack Steinick, 3; Marcel Thomas, 4; Dave Shade, 8. Won: Mickey Donley, 12; Jimmy Sullivan, 12; Marcel Thomas, 12; Jack Green, 12; Johnny Summers, 10. No Decisions: Charlie Pitts, 12; Marty Summers, 12; Terry Brooks, 12; Jack Britton, 12; Shamus O'Brien, 12; Wildcat Nelson, 12; Dave Shade, 12. Lost: Dave Shade, 12.

1922

Jan. 9—Johnny Griffiths, Jersey City.ND 12
Jan. 11—Soldier Bartfield, Philadelphia ND 8
Jan. 28—George Ward, Newark, N. J...ND 12
Jan. 31—Soldier Bartfield, Philadelphia ND 8
Feb. 10—Johnny Griffiths, Boston.....KO 9
Feb. 28—Soldier Bartfield, Newark.....ND 12
Mar. 14—Jack Palmer, Philadelphia....LF 5
May 30—Pal Reed, Boston.....KO 4
June 26—Louis Bogash, Boston.....L 12
June 29—Georgie Ward, Newark.....ND 12
Aug. 2—Jock Malone, Boston.....L 10
Aug. 25—Wildcat Nelson, Long Branch.LF 2
Sept. 14—Artie Bird, New York.....KO 8
Nov. 1—Jack Britton, New York.....W 15
(Won welterweight championship of world)
Dec. 18—Phil Krug, Newark.....ND 12

1923

Jan. 15—Steve Latzo, Philadelphia....KO 3
Jan. 22—Pete Mack, Jersey City.....ND 4
Feb. 23—Johnny Griffiths, Scranton ...ND 10
Mar. 5—Johnny Gill, Philadelphia.....ND 8
Mar. 14—Charlie Fitzsimmons, Buffalo..W 12
Mar. 22—Pete Latzo, Newark.....ND 12
Apr. 5—Johnny Riley, Wilkes-Barre....KO 2
May 3—Morrie Schlaifer, Chicago.....KO 6
May 16—Cowboy Padgett, Chicago.....ND 10
July 2—Cowboy Padgett, Newark.....NC 11
July 16—Nate Seigel, Newark .....KO 10
Sept. 20—Bobby Green, Devenport.....KO 8
Oct. 8—Jimmy Jones, Newark.....NC 9
Dec. 23—Moe Herskovitz, Toronto.....KO 6

1924

Feb. 11—Charlie Triano, Harrison.....ND 10
Feb. 15—Wildcat Nelson, Norfolk, Va...KO 4
Mar. 3—Eddie Billings, Detroit.....KO 5
Mar. 10—Mike Dempsey, Pittsburgh....KO 4
Apr. 21—Johnny Gill, Philadelphia.....W 10

June 2—*Lew Tendler, Philadelphia....W 10
Oct. 1—Bobby Barrett, Philadelphia..KO 6
Oct. 29—Jock Malone, Newark.....ND 12
Dec. 8—Jock Malone, Milwaukee.....ND 10

*Title bout.

1925

Jan. 7—Mike McTigue, Newark.....ND 12
(Light heavyweight title bout)
Feb. 24—Bert Colima, Los Angeles.....KO 7
May 16—Lefty Cooper, San Francisco...KO 1
July 2—Harry Greb, New York.....L 15
(Middleweight title bout)
Aug. 24—Sailor Freedman, Chicago....ND 10
Sept. 21—Dave Shade, New York.....W 15
(Welterweight title bout)
Nov. 25—Sailor Freedman, Newark....ND 12

1926

May 20—Pete Latzo, Scranton.....L 10
(Lost world welter title)
June 24—Joe Dundee, New York....KO by 8
Oct. 4—Shuf. Callahan, Chicago.....KO 8
Nov. 1—Joe Simonich, Philadelphia....W 10
Nov. 22—Jock Malone, Boston.....W 10
Dec. 3—Tiger Flowers, Chicago.....W 10
(Won middleweight title)

1927

Feb. 1—Mickey Wallace, Fresno, Cal..KO 3
June 30—Tommy Milligan, London.....KO 10
(Middleweight title bout)
Aug. 24—Wilson Yarbo, Cleveland.....W 12
Nov. 1—Mike McTigue, Chicago.....KO 1
Nov 25—Paul Berlenbach, Chicago.....W 10

1928

Feb. 22—Jack Willis, San Francisco....W 10
May 21—Georgie Smith, Elizabeth, N J..KO 4
May 28—Tony Marullo, Cleveland.....W 10
June 5—Jock Malone, St. Paul.....W 10
June 21—Ace Hudkins, Chicago.....W 10
(Middleweight title bout)
Aug. 27—Armand Emanuel, San. Fran..KO 7

1929

Feb. 22—Cowboy Jack Willis, San Fran..W 10
Mar. 28—Tommy Loughran, Chicago.....L 10
(Light Heavyweight championship)
Aug. 19—Leo Lomski, Philadelphia.....W 10
Oct. 29—Ace Hudkins, Los Angeles....W 10
(Middleweight title bout)

1930

Feb. 14—Leo Lomski, Detroit.....W 10
Mar. 17—Jimmy Mahoney, Chicago....KO 2
Mar. 24—Charley Arthurs, Flint.....KO 4
Mar. 28—Kayo White, Davenport.....KO 2
May 16—Paul Swiderski, Louisville.....ND 10
May 23—Charley Belanger, Detroit.....W 10
July 30—Willie Oster, Newark.....KO 3
Aug. 20—Vincent Forgione, Newark....W 10
Sept. 24—Paul Swiderski, Newark.....W 10
Oct. 3—Del Fontaine, St. Paul.....KO 4
Oct. 13—Mike Mandell, Des Moines...KO 1
Oct. 17—Tiger Johnny Cline, St. Louis..KO 2
Oct. 22—Homer Sheridan, Wichita.....KO 1
Nov. 7—Johnny Risko, Detroit.....W 10
Nov. 28—K. O. Christner, Chicago....KO 1
Dec. 8—Chief Wilbur, Little Rock....Exh. 5

1931

Jan. 12—Matt Adgie, Philadelphia....KO 1
Jan. 19—Herman Weiner, Baltimore..KO 1
Jan. 23—Joe Lohman, Grand Rapids..KO 6
Feb. 25—Johnny Risko, Miami.....W 10
Apr. 10—Bearcat Wright, Omaha.....W 10
June 19—Walker relinquished the middleweight title.
July 22—Jack Sharkey, New York.....D 15
Aug. 17—Jack Gagnon, Buffalo.....KO 1

1932

Mar. 8—Jackie Williams, Denver.....KO 2
Mar. 11—Jim Mahoney, Salt Lake City..KO 2
Apr. 29—King Levinsky, Chicago.....W 10
May 26—Paolino Uzcudun, New York....W 10
June 24—Johnny Risko, Cleveland.....L 12
July 25—Salvatore Ruggirello, Newark..KO 1
Sept. 26—Max Schmeling, N. Y. C...KO by 8
Dec. 6—Arthur DeKuth, Los Angeles..KO 1

1933

Apr. 24—George Manley, San Francisco..W 10
July 6—Lou Brouillard, Boston.....L 10
Nov. 3—Maxie Rosenbloom, N. Y. C.....L 15
(Light Heavyweight title bout)
Dec. 4—Les Kennedy, Newark.....KO 2

KID McCOY
Rush County, Ind.

1934

Jan. 29—Bob Goodwin, W. Palm Beach..D 10
Mar. 30—Tom Patrick, Hollywood.....W 10
Apr. 6—Max Maxwell, San Diego....KO 5
Apr. 13—Bob Godwin, San Francisco....D 10
May 8—Maxie Rosenbloom, Los Ang...W 10
Aug. 14—Young Corbett, San Francisco..L 10
Oct. 24—Natie Brown, Washington.....D 10
Nov. 12—Paul Pirrone, Philadelphia.....L 10
Nov. 26—Tait Littman, Pittsburgh.....W 10
Dec. 3—Paul Pirrone, Philadelphia..KO by 11

1935

July 29—John Anderson, N. Y. C.....L 8
Aug. 12—Lou Poster, Philadelphia.....KO 2
Aug. 29—Myls Thenger, N. Y. C.....KO 2
Sept. 12—Joe Gorman, N. Y. C.....W 8
Sept. 20—Charley Weise, N. Y. C.....W 6
Sept. 26—Irish Eddie Whalen, Albany..KO 3
Oct. 25—Mickey McAvoy, Binghamton..KO 2
Nov. 19—Sammy Musco, Mason City...W 10
Nov. 29—Eric Seelig, N. Y. C.....KO by 7

"GORILLA" JONES

(William Jones)

Born, May 12, 1906, Memphis, Tenn. Nationality, American-Negro. Weight, 158 lbs. Height, 5 ft. 6 in. Managed by Suey Welch.

1924

—Sunny Jim Williams.....L 4

1928

Jan. 27—George Moore, Akron.....KO 5
Feb. 23—Black Fitz, Barberton.....KO 3
Mar. 1—Sailor Maxwell, Canton.....KO 4
Mar. 29—K. O. Kelly, Akron.....W 10
Apr. 10—Joe Feldman, Cleveland.....KO 1
Apr. 27—Ben Spively, Marietta.....KO 4
May 4—Alvin Spence, Cleveland.....KO 1
May 17—Young Saylor, Marietta.....ND 10
May 29—Allan Beatty, McKeesport....KO 10
June 1—Bobby Brown, Cleveland.....L 10
June 18—Mickey Fedor, Akron.....KO 5
July 18—Jim Williams, Akron.....KO 3
July 25—Bobby Brown, Cleveland.....KO 3
Aug. 14—Billy Algers, Akron.....W 10
Aug. 29—Sammy Baker, Cleveland....ND 10
Sept. 13—Tommy Freeman, Cleveland..ND 10
Oct. 2—Billy Leonard, Akron.....KO 1
Oct. 11—Heavy Andrews, Erie.....W 10
Oct. 19—Bucky Lawless, Erie.....ND 10
Oct. 25—Bucky Lawless, Erie.....W 10
Nov. 2—Jimmy Finley, Akron.....W 10
Nov. 16—Pal Silvers, N. Y. C.....W 8
Dec. 28—Tony Vaccarelli, N. Y. C.....D 10
—Bobby La Salle, Cleveland....W 10

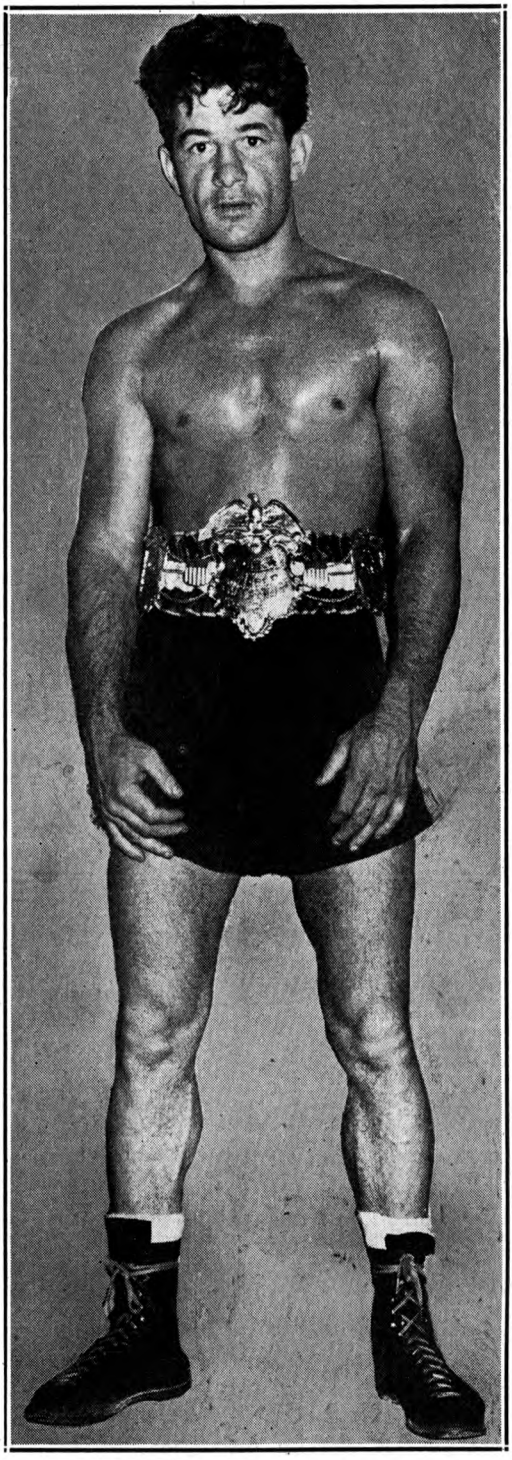

ROCKY GRAZIANO

Former World Middleweight Champion

1929

Jan. 8—Arturo Shackels, Cleveland..KO 1
Jan. 14—Arturo Shackels, Buffalo.....W 10
Feb. 18—Bucky Lawless, Buffalo.....L 10
Apr. 2—George Fifield, Akron.....KO 1
Apr. 9—Tommy Freeman, Cleveland...D 12
May 3—Al Mello, N. Y. C.....W 10
May 17—Izzy Grove, N. Y. C.....KO 6
June 3—Al Mello, Boston.....KO 6
June 25—Jack McVey, Boston.....W 10
July 16—Bucky Lawless, Cleveland.....L 12
Aug. 12—Pete Meyers, San Francisco..KO 5
Aug. 20—Dummy Mahan, Los Angeles..KO 6
Oct. 9—Jack Horner, Akron.....KO 2
Oct. 21—Jackie Fields, San Francisco..L 10
Nov. 8—Jack Sparr, San Diego.....W 10
Dec. 4—Nick Testo, Akron.....KO 6
Dec. 13—Jackie Fields, Boston.....NC 7

1930

Jan. 1—Billy Angelo, Philadelphia.....W 10
Jan. 17—Floyd Hybert, Holyoke.....KO 3
Jan. 27—Izzy Grove, N. Y. C.....KO 6
Feb. 7—Eddie Roberts, San Francisco..D 10
Feb. 14—Wesley Ketchell, San Fran.....W 10
Mar. 14—Meyer Grace, Akron.....KO 4
Mar. 17—Jock Malone, St. Paul.....ND 10
Apr. 14—Gene Cardi, Wheeling.....KO 7
Apr. 22—Roy (Tiger) Williams, Dayton..L 12
May 12—Bucky Lawless, Holyoke.....L 10
May 26—Vincent Forgione, Pittsburgh...W 10
June 2—Henry Goldberg, W. Springfield..W 10
June 25—Vincent Forgione, Cleveland...W 10
July 18—Bucky Lawless, San Francisco..KO 9
Aug. 8—Manuel Quintero, San Fran.....D 10
Aug. 15—Ham Jenkins, Denver.....W 10
Sept. 4—Harry Smith, L. I. City.....NC 9
Sept. 15—Cowboy Jack Willis, Canton..W 10
Oct. 23—Harry Smith, N. Y. C.....L 10
Nov. 10—Abe Lichtenstein, Rochester...W 10
Nov. 28—Jackie Brady, Erie.....L 10

1931

Jan. 13—Johnny Burns, Oakland.....KO 7
Jan. 28—Chick Devlin, San Francisco....D 10
Jan. 30—Mike Hector, Stockton.....W 10
Feb. 6—Frank Rowsey, San Francisco..KO 8
Feb. 17—Herman Ratzleff, Portland.....W 10
Mar. 11—Bud Gorman, Oakland.....W 10
Apr. 14—Paul Pirrone, Cleveland.....W 10
Apr. 28—Ham Jenkins, Kansas City.....W 10
May 25—Bucky Lawless, Chicago.....L 10
Aug. 25—Tiger Thomas, Milwaukee.....W 10
(middleweight title)
Sept. 17—Clyde Chastain, Milwaukee....KO 6
Oct. 21—Johnny Roberts, Akron.....KO 3
Nov. 3—Geo. Nichols, Milwaukee.....W 10
Nov. 19—Frankie O'Brien, Milwaukee....W 10
Dec. 11—Henry Firpo, Milwaukee.....W 10

1932

Jan. 25—Oddone Piazzo, Milwaukee...KO 6
(NBA Middleweight Title)
Mar. 14—Frankie O'Brien, Holyoke.....L 4
(Jones was disqualified for not trying)
Mar. 31—Chuck Burns, Akron.....KO 3
Apr. 7—Bud Saltis, Green Bay, Wis....W 4
Apr. 26—Young Terry, Trenton, N. J.....W 12
(Title Bout)
June 11—*Marcel Thil, Paris.....LF 11
*American N.B.A. deprived Jones of his middleweight title.
Aug. 9—Jack December, Cleveland....KO 2
Aug. 29—Kid Leonard, Davenport.....W 10
Oct. 3—Johnny Peppe, Atlantic City...W 8
Nov. 24—Joe Purvis, Akron, O.....KO 3
Dec. 1—Willie Oster, Davenport.....W 10
Dec. 5—Manny Davis, Manche, Nev.....W 6
Dec. 8—Roscoe Manning, Paterson.....L 10
Dec. 26—Tommy Freeman, Pittsburgh....D 10

1933

Jan. —Young Stuhley, Clinton, Iowa..KO 4
Jan. 30—Sammy Slaughter, Cleveland..KO 7
(Won NBA Middleweight Title)
Feb. 21—Kid Baker, Indianapolis, Ind....W 10
Feb. 28—Willie Oster, Toledo, Ohio....KO 3
Apr. 19—Ben Jeby, Cleveland, O.....NC 6
June 3—Babe Marino, San Francisco..KO 10
July 18—Wesley Ketchell, Los Angeles..W 10
July 28—Vere Whitehead, Los Angeles..L 10
Aug. 8—Vere Whitehead, Los Angeles..D 10
Aug. 25—Harold Hoxwood, Salt Lk. City..D 10
Sept. 2—Manuel Viccorio, Tijuana....KO 7
Sept. 15—John Romero, San Diego, Cal..KO 3
Sept. 21—Billy Papke, Pasadena, Cal....KO 8
Oct. 6—Mike Pavan, San Diego, Cal....W 10
Oct. 12—Lou Bertman, Phoenix, Ariz..KO 2
Oct. 27—Ed Murdock, San Diego, Cal..KO 10
Dec. 5—Frank Remus, Seattle, Wash..KO 6

1934

Jan. 16—Tony Poloni, Los Angeles.....W 10
Feb. 9—Max Maxwell, San Diego.....D 10
Feb. 23—Dutch Weimer, San Diego.....L 10
May 22—Freddie Steele, Seattle.....D 10
June 19—Emilio Martinez, Denver.....L 10
Aug. 21—Oscar Rankin, Los Angeles.....L 10
(Vacated NBA Middleweight Title)

1935

Sept. 17—Freddie Steele, Seattle.....L 10

1936

Jan. 1—Tait Littman, Milwaukee....KO 1
Jan. 27—Tait Littman, Milwaukee....KO 10
Aug. 5—Art Taylor, Phoenix.....D 10
Dec. 4—Mickey Bottone, Milwaukee..KO 1

1937

Jan. 1—Freddie Steele, Milwaukee.....L 10
(Challenged for Middleweight Title)
Jan. 29—Frankie Battaglia, Milwaukee..D 10
Apr. 13—Battling Nelson, Omaha.....KO 4
July —Frankie Misko, Sioux City..KO 5
Aug. 9—Tommy Freeman, Iowa.....W 10
Oct. 27—Andy Miller, Sioux City.....W 8
Nov. 23—Alabama Kid, Springfield, O...L 10
Dec. 15—Bob Turner, Akron.....W 10

1938

Jan. 12—Frankie Hughes, Akron, O.....W 10
Jan. 19—Tiger Carsonia, Louisville, Ky..KO 2
Feb. 16—Johnny Davis, Akron.....KO 8
Feb. 23—Jack Moran, Akron.....W 10
Apr. 4—King Wyatt, Fort Wayne, Ind...D 10
May 10—Babe Risko, Akron.....L 10

1939

Jan. 24—Angelo Puglisi, Seattle.....W 10

1940

May 29—Vern Earling, Kellogg, Idaho....L 10

BEN JEBY

(Morris Jebaltowsky)

Born, Nov. 21, 1907, New York. Weight, 157 lbs. Height, 5 ft. 8 in. Managed by Hymie Caplin.

1928

Benny Bonvita, KO 3; Joe Spatala, KO 4; Sammy Schneider, W 4; Young Frankie, W 4; Frankie Buchanan, W 4; Howard Reddy, W 4; Jack Kiernan, W 6; Justus Hoffman, W 4; Jimmy O'Hara, D 4; George Daggett, L 4.

1929

Cecil Harper, KO, 1 and 2; Jackie Horner, W, 8; Joe Salina, W 10; Joey La Grey, W 6; Alf Ros, L 10; Jackie Horner, L 10; Elky Miller, KO 2; Nick Palmer, KO 8; Charlie Rosen, W 10; Alf Ros, W 10; Tony Vacarelli, W 10.

1930

Vince Dundee, L 4; Joey La Grey, W 8; Joe Dundee, W 8; Babe McCorgary, W 6; Harry Ebbetts, W 10.

1931

Feb. 2—Battling Tracey, New York....W 8
Mar. 20—Len Harvey, New York.....W 12
Apr. 10—Laddie Lee, New York.....KO 5
Apr. 24—Johnny Pilc, New York.....W 10
June 24—Vince Dundee, New York.....L 10
June 29—Young Terry, Newark, N. J....L 10
July 23—Ignacio Ara, New York.....W 10
Aug. 24—Pete August, Newark, N. J.....D 10
Sept. 2—Dave Shade, New York.....L 12
Sept. 8—Dave Shade, New York.....D 10
Sept. 26—Carley Horn, New York.....KO 6
Nov. 10—Buck McTiernan, Pittsbg., Pa..KO 7
Dec. 2—Jackie Aldare, New York.....W 8
Dec. 29—Eddie Kid Whalen, New York..KO 3

1932

Jan. 4—Al Delmont, New York.....KO 2
Feb. 22—Babe Marshall, Newark.....KO 6
Feb. 26—My Sullivan, Chicago.....KO 9
Mar. 18—Frank Battaglia, Chicago..KO by 1
July 15—Billy Kohut, N. Y.....KO 3
July 21—Roscoe Maning, Garfield, N. J..W 10
Aug. 4—Leo Larrivee, N. Y.....KO 1
Aug. 19—Nick Palmer, New York.....KO 4

Oct. 13—Paul Pirrone, New York.....KO 6
Nov. 21—*Chick Devlin, New York.....W 15
*For vacant New York Commission Middleweight tile.

1933

Jan. 13—Frank Battaglia, N. Y. C. (recognized as titular contest) ...KO 12
Jan. 30—Paul Pirrone, Cleveland, O....KO 6
Mar. 17—Vince Dundee, N. Y. C. (title)..D 15
Apr. 19—Gorilla Jones, Cleveland, O...NC 6
June 2—Al Rossi, New York City.....W 12
July 10—Young Terry, Newark, N. J....W 15
(N.B.A. Title bout)
Aug. 9—Lou Brouillard, N. Y. C....KO by 7
(Lost Middleweight Title)
Sept. 5—Joey La Grey, Newark, N. J....W 10
Nov. 9—Al Rossi, New Haven, Conn....W 10
Nov. 17—Joey La Grey, N. Y. C.....W 10

1934

Jan. 3—Young Terry, Trenton, N. J.....L 10
Feb. 8—Al Diamond, Paterson, N. J.....L 10
Feb. 16—Vince Dundee, Chicago, Ill.....L 10
Apr. 16—Teddy Yarosz, Pittsburgh .....L 12
Apr. 27—Anson Green, Pittsburgh .....W 10
June 20—Swede Berglund, San Fran. ....L 10

1936

July 1—Al Cocozza, Long Island .....KO 2
July 14—Jackie Aldare, Brooklyn .....W 8

MARCEL THIL

Born, May 4, 1904, Saint-Dizier. Nationality, French. Weight, 160 lbs. Height, 5 ft. 10 in.

1925

Nov. 8—Klauss, Cherbourg .....W 1

1926

Jan. 9—Dussart, Calais .....W 10
Feb. 12—Gaston Lafont, Cannes .....L 10
Apr. 7—Gaston Lafont, Cherbourg.....L 10
Apr. 12—Citony, Cannes .....W 8
Aug. 8—Kid Nitram, Marseilles .....L 10
Oct. 17—Kid Nomo, Paris .....W 10
Oct. 23—Forr, Paris .....D 10
Nov. 6—Raoul Dumondin, Paris.....L 10
Nov. 18—Leone Jacovacci, Nancy .....L 10
Dec. 22—Gabiola, Barcelona .....KO 9

1927

Jan. 25—Christy, Paris .....W 10
Jan. 31—Battling Mathar, Paris.....W 10
Feb. 13—Maurice Forgeon, Paris.....D 10
May 3—Andrew Newton, London.....KO 9
June 13—Billy Farmer, London.....L 15
July 28—Forgeon Jeune, Paris .....KO 7
Aug. 29—Joe Bloomfield, London.....W 15
Sept. 19—Bob Youseff, Marseilles.....W 10
Oct. 3—Joe Bloomfield, London .....L 12
Oct. 28—Leone Jacovacci, Rome....KO by 10
Nov. 3—George West, London.....D 15
Nov. 28—Jack Hood, London.....L 15
Dec. 12—Len Harvey, London.....L 15

1928

Apr. 21—Daniel Arnaud, St. Etienne...KO 2
May 8—Kid Nomo, Paris.....KO 3
May 20—Andrew Newton, London.....KO 9
June 10—Aden Raitori, Edmonton.....KO 8
June 11—Lauri Raitori, London.....KO 10
July 9—Orlando Leopardi, Tunis.....W 12
July 24—George West, London.....KO 5
Sept. 3—Ted Moore, London.....KO 8
Sept. 19—Pierre Gandon, Paris.....KO 5
Oct. 12—Marcel Thuru, Paris.....KO 1
(Middleweight Championship of France)
Nov. 2—Joe Bloomfield, Paris.....KO 2
Nov. 17—Orlando Leopardi, Paris.....KO 3
Dec. 5—Billy Farmer, Paris.....KO 1

1929

Jan. 8—Ivan Laffineur, Paris.....W 12
Mar. 12—Ivan Laffineur, Paris .....KO 2
Mar. 27—Leone Jacovacci, Paris.....W 15
(Middleweight Championship of Europe)
May 15—Alexis Marin, Paris.....KO 4
Oct. 16—Alfred Pegazzano, Paris.....W 12
Nov. 5—Fred Shaw, Manchester.....L 15
Dec. 27—Charles Krauchi, Paris.....KO 6

1930

Jan. 29—Alexis Marin, Paris .....W 12
Mar. 12—Alfred Pegazzano, Paris .....W 12
July 27—Ali Sadek, Reims .....KO 6
Sept. 6—Emile Romerio, Paris .....W 10
Nov. 1—Motzi Spakow, Bucharest.....KO 7
Nov. 23—Mario Bosisio, Milan .....L 15
(Middleweight Championship of Europe)
Dec. 10—Pierre Gandon, Paris.....W 12

1931

Jan. 11—Andre Dhainaut, Lille .....KO 8
Feb. 14—Alexis Marin, Beausoleil .....W 12
Apr. 15—Emile Lebrize, Paris .....KO 5
June 18—Felix Sportiello, Paris.....KO 8
July 10—Vince Dundee, Paris .....W 12
Sept. 5—Gh. Axiotti, Bucharest .....W 10
Sept. 24—Tom Benjamin, Paris.....KO 8
Oct. 26—Herman Klintz, Paris.....KO 4
Nov. 9—Jack Casey, London .....W 10
Dec. 1—Piero Toscani, Lyon .....KO 3
Dec. 12—Amedee Dubus, Basle .....KO 4

1932

Jan. 20—Franz Boja, Paris .....KO 1
Feb. 22—Jimmy Tarante, Paris .....W 10
Mar. 21—Jack Hood, Paris .....KO 7
June 11—Gorilla Jones, Paris .....WF 11
(Middleweight Championship of World)
July 4—*Len Harvey, London .....W 15
Oct. 31—Len Johnson, Paris .....KO 7
Dec. 5—Ignacio Ara, Paris .....W 10
Dec. 25—Ch. Van Haecke, Cannes .....KO 2
*Title bout.

1933

Jan. 16—Kid Tunero, Paris .....L 12
Feb. 25—Jack Etienne, Bruxelles .....W 10
Mar. 8—Louis Vauclard, Troyes .....KO 6
May 23—Erich Seelig, Paris .....W 12
Sept. 15—Jack Etienne, Paris .....W 10
Oct. 2—*Kid Tunero, Paris .....W 15
*Title bout.

1934

Jan. 29—Erich Seelig, Paris .....W 12
Feb. 26—*Ignacio Ara, Paris .....W 15
Mar. 26—Martinez Alfara, Paris .....WF 13
(Light Heavy Championship of Europe)
May 3—*Gustave Roth, Parish .....W 15
June 11—Adolf Witt, Paris .....KO 8
June 27—Oddone Piazza, Paris .....W 10
July 16—Rene Devos, Anvers .....W 10
Aug. 5—Clemente Meroni, Marseilles...W 10
Oct. 15—*Carmelo Candel, Paris .....D 15
Nov. 12—Tino Rolando, Paris .....W 10
*Title bout.

1935

Jan. 14—Jock MacAvoy, Paris.....W 15
(Light Heavy title of Europe)
May 4—Vilda Jaks, Paris .....KO 14
June 2—*Ignacio Ara, Madrid .....W 15
June 28—*Carmelo Candel, Paris .....W 10
July 13—Kid Tunero, Marseilles .....W 12
Oct. 28—Al Diamond, Paris .....W 10
Nov. 25—Lou Brouillard, Paris .....W 12
*Title bout.

1936

Jan. 20—*Lou Brouillard, Paris .....WF 4
*Title bout.

1937

Feb. 15—*Lou Brouillard, Paris .....WF 6
Sept. 23—Fred Apostoli, N. Y. C.....KO by 10
(Thil Vacated Title)
*Title bout.

LOU BROUILLARD

Born, 1910, Danielson, Conn. Nationality, Canadian-French. Managed by Johnny Buckley.

1931

Jan. 30—Al Palladino, Worcester.....KO 1
Jan. —Gaby Bagdad, Boston.....W 10
Feb. —Larry Brignolia, Boston.....KO 3
Feb. 12—Canada Lee, Worcester.....W 10
Mar. 13—Alf. Ros, Boston .....KO 5
Mar. 6—Baby Joe Gans, Worcester.....W 10
Mar. 27—Canada Lee, Worcester .....W 10
May 1—Eddie Moore, Worcester.....KO 2
May 15—Al Mello, Boston .....KO 8
June 9—Paul Pirrone, Boston .....KO 8
July 23—Yg. Jack Thompson, Boston....W 10
Aug. 25—Jackie Brady, Providence.....W 10
Oct. 23—Yng. Jack Thompson, Boston..W 15
(Won Welter Title)
Dec. 2—Bucky Lawless, Boston .....KO 3
Dec. 10—Paul Pirrone, Cleveland.....WF 7
Dec. 15—Baby Joe Gans, Montreal, Can..D 10

1932

Jan. 28—Jackie Fields, Chicago.....L 10
(Lost Welterweight Title)
Apr. 8—Johnny Indrisano, Boston.....W 10
Apr. 29—Johnny Indrisano, Boston.....L 10
June 15—Harry Wallace, Worcester....KO 2
Aug. 4—Jimmy McLarin, N. Y. C.....W 10
Sept. 9—Ad Zachow, Boston .....W 10
Oct. 7—Andy Callahan, Boston.....L 10
Dec. 19—Jimmy Smith, Philadelphia....L 10

1933

Jan. 9—Horatio Valha, Holyoke .....W 10
Feb. 24—Johnny Indrisano, Boston .....L 10
May 16—Sammy Slaughter, Boston ....W 10
July 6—Mickey Walker, Boston .....W 10
Aug. 9—Ben Jeby, N. Y. C. (title)....KO 7
(Brouillard won recognition in New York as Middleweight Champion)
Sept. 22—Adolph Heuser, Boston.....KO 8
Oct. 30—Vince Dundee, Boston (title)..L 15
(Lost Middleweight Title)
Nov. 24—Tony Shucco, Boston.....L 10

1934

Jan. 19—Bob Olin, N. Y. C. .....W 10
Feb. 16—Tommy Rios, Worcester .....KO 5
Mar. 5—Al Gainer, New Haven.....W 10
Apr. 5—Bob Olin, New Haven .....W 10
May 11—Norman Conrad, Worcester....W 10
June 11—Henry Firpo, Providence.....KO 6
July 12—Al Gainer, New Haven.....L 10
Aug. 20—Anson Green, Pittsburgh.....KO 8
Sept. 7—Solly Dukelsky, Chicago.....KO 7
Oct. 8—Tait Littman, Pittsburgh.....L 10
Nov. 23—Al Gainer, N. Y. C.....W 10
Dec. 25—Sammy Slaughter, Pittsburgh..KO 4

1935

Jan. 28—Oscar Rankins, Los Angeles...KO 4
Feb. 5—Indian Joe Rivers, Los Ang..KO 4
Mar. 15—Babe Marino, San Francisco..KO 7
Mar. 22—Swede Berglund, San Fran....W 10
Apr. 17—Marty Simmons, Pittsburgh...W 10
July 4—Yng. Corbet III, San Francisco..W 10
Sept. 20—Al McCoy, Boston .....L 10
Nov. 25—Marcel Thil, Paris, France.....L 12
Dec. 20—Gustave Roth, Paris, France....W 15

1936

Jan. 20—Marcel Thil, Paris .....LF 4
(Middleweight Title Bout)
June 26—Jack Ennis, Worcester .....KO 8
Oct. 9—Fred Apostoli, San Francisco..L 10
Dec. 4—Carl Knowles, New Haven....W 10

1937

Feb. 15—Marcel Thil, Paris .....LF 6
(Middleweight Title Bout)
May 7—Teddy Yarosz, Boston .....L 10
Sept. 9—Roy Williams, Portland.....KO 2
Oct. 22—Roy Kelly, Boston .....W 12
Dec. 10—Dick Maloney, Boston .....W 12

1938

Feb. 18—Tiger Jack Fox, Boston....KO by 7
Mar. 23—Gus Lesnevich, N. Y. C.....L 10
Sept. 23—Joe Glaskow, Boston .....KO 6
Nov. 7—Ray Miller, Newark .....L 10
Dec. 30—Johnny Rossie, Worcester.....KO 10

1939

Mar. 17—Edouard Tenet, Paris .....D 10
Apr. 5—Antoine Christoforidis, Paris ..L 10
June 2—Henry Chmielewski, Worcester..W 10
June 20—Georgie Abrams, Washington..L 10
July 13—Babe Verila, Portland .....D 10
Aug. 17—Al Sinibaldi, Portland.....W 10
Sept. 29—Howell King, Worcester .....L 10
Nov. 9—Frankie Britt, Fall River.....L 12

1940

Jan. 12—Henry Chmielewski, Worcester..L 10

1942

In U. S. Army.

VINCE DUNDEE

(Vincent Lazzaro)

Born, 1904, Italy. Nationality, Italian-American. Weight, 147 lbs. Height, 5 ft. 8 in. Managed by Max Waxman.

1927

Tommy O'Brien, W 10; Joe Vargas, D 10.

1928

Feb. 15—Jackie Fields, Los Angeles.....L 10
Feb. 22—Bobby La Salle, Wilmington...W 10
Mar. 16—Pete August, Hollywood.....W 10
Apr. 17—Jackie Fields, Los Angeles.....L 10
May 11—Jimmy Finley, Baltimore.....W 12
May 21—Jimmy Finley, Baltimore.....W 12
Aug. 13—Irish Fagan, Newark .....ND 10
Oct. 29—Billy Algers, Newark .....ND 10
Nov. 30—Izzy Grove, N. Y. C.....W 10

1929

Jan. 14—Billy Angelo, Philadelphia ....W 10
Jan. 21—Young Ketchell, Philadelphia..W 10
Feb. 18—Billy Angelo, Philadelphia.....L 10
Apr. 8—Izzie Grove, N. Y. C.....L 10
Apr. 19—Joe LeGray, N. Y. C.....W 10
May 22—Pal Silvers, Newark .....W 10
May 27—Bucky Lawless, Cleveland, O....W 10
June 10—Izzie Grove, Newark .....W 10
July 1—Freddy Polo, Newark .....W 10
Aug. 19—Abie Bain, Newark .....D 10
Sept. 16—Abie Bain, Newark .....D 10
Oct. 2—Jackie Fields, Chicago .....L 10
Oct. 24—Young Ketchell, Newark .....W 10

1930

Jan. 13—Billy Leonard, Newark .....KO 1
Jan. 24—Jackie Fields, Chicago .....L 10
Mar. 17—Alf Ros, Newark .....W 10
Mar. 21—Johnny Indrisano, Boston.....L 10
Apr. 4—Ben Jeby, New York.....W 10
June 19—Young Ketchell, Lieperville...W 10
July 22—My Sullivan, St. Paul, Minn...ND 10
Aug. 27—Abie Bain, Newark .....W 10
Nov. 10—Joe Reno, Newark .....W 10
Dec. 2—Johnny Reppe, Reading .....W 8
Dec. 15—Denis Golden, Newark .....KO 7
Dec. 25—Buck McTiernan, Pittsburgh...W 10

1931

Jan. 8—Len Harvey, New York.....W 12
Feb. 13—Len Harvey, New York .....W 12
May 7—Johnny Kerr, Paterson, N. J...KO 6
June 4—Ben Jeby, New York .....W 10
July 10—Marcel Thil, Paris, France.....L 12
July 26—Jack Hood, London, Eng.....D 10
Oct. 12—Johnny Peppe, Philadelphia...W 10
Oct. 16—Solly Kreiger, New York ....KO 8
Nov. 5—Jack Kiernan, Paterson .....KO 2
Dec. 8—Johnny Peppe, Plainsfield ....W 8
Dec. 14—Ernesto Sagues, Miami, Fla...KO 9

1932

Jan. 18—Jimmy Smith, Philadelphia....W 10
Mar. 7—Billy Angelo, Philadelphia ....W 10
Mar. 14—Vincent Forgione, Baltimore..KO 4
Mar. 18—Johnny Ketchell, Wilkes-Barre..W 10
Apr. 4—Johnny Oakey, Trenton .....W 10
May 23—Bucky Lawless, Newark .....W 10
June 9—Matt Rice, Wilkes-Barre .....W 10
June 15—Abe Bain, Newark .....W 10
July 11—Joe Smallwood, Lieperville....W 10
July 18—Young Terry, Newark .....W 10
Aug. 10—Ken Overlin, Virginia Beach..W 10
Sept. 2—Billy Angelo, Asbury Park ....W 10
Sept. 15—Tiger Sullivan, Paterson .....W 10
Oct. 4—Comboy Owen Phelps, Alexandria, Va. .....W 10
Dec. 12—Johnny Peppe, Trenton .....W 10

1933

Jan. 2—Franta Nekolny, N. Y. C. .....W 10
Mar. 6—Jimmie Rhodes, Atlantic City..KO 6
Mar. 17—Ben Jeby, N. Y. C. .....D 15
(middleweight title bout)
May 25—Neil Kilbane, Brooklyn .....KO 6
June 8—Frank Goosby, Pittsburgh ....KO 5
Aug. 11—Danny Devlin, Patterson ....KO 5
Aug. 21—Ted Yarosz, Pittsburgh .....L 10
Sept. 18—Ted Yarosz, Newark .....L 10
Oct. 30—Lou Brouillard, Boston .....W 15
(won middleweight title)
Dec. 8—Andy Callahan, Boston .....W 15
(title bout)

1934

Feb. 1—Ben Jeby, Chicago .....W 10
Mar. 12—Joe Kaminsky, Holyoke .....W 10
Mar. 22—Al McCoy, Boston .....W 10
Apr. 10—Matt Rice, Pottsville .....KO 8
May 1—Al Diamond, Paterson .....W 15
(title bout)
June 26—Young Stuhley, Chicago .....L 10
Aug. 9—Tommy Rios, Leiperville .....L 10
Aug. 17—Tony Brescia, Brooklyn .....W 10
Sept. 11—Teddy Yarosz, Pittsburgh .....L 15
(Lost middleweight title)

1935

Jan. 14—Paul Pirrone, Philadelphia ----W 10
Jan. 25—Babe Risko, N. Y. C. ----------W 10
Apr. 22—Joe Smallwood, Lancaster ----L 10
May 20—Anson Green, Pittsburgh ------W 10
July 30—Freddie Steele, Seattle ----KO by 3

1937

Mar. 1—Joe Duca, Newark ----------W 10
Apr. 2—Johnny Duca, Philadelphia ---W 10
Apr. 12—Willie Murphy, Plainfield ----KO 3
Apr. 19—Red Finnegan, Trenton ------KO 3
May 3—Billy Conn, Pittsburgh ---------L 10
May 17—Thys Menger, Newark ---------W 8
June 15—Honeyboy Jones, Pittsburgh ---L 10

TEDDY YAROSZ

Born, June 24, 1910, Pittsburgh, Pa. Nationality, Polish-American. Weight, 158 lbs. Height, 5 ft. 10 in. Managed by Ray Foutts.

1929

Knockouts: Jack McCarthy, 2; Johnny Judd, 4; Carl Patron, 5; Johnny Dill, 5. Won: Jackie King, 4; Johnny Brown, 6; Young Joe Wolcott, 6; Georgie Bretch, 6; Bob Collura, 6; Billy Yeltz, 6; Johnny Brown, 6; Billy Holt, 6.

1930

Knockouts: Billy Burke, 2; Jimmie Herman, 3; Jack Murphy, 8; Benny Burns, 5. Won: Johnny Ponoic, 6; Jackie Herman, 6; Jimmie McGraw, 6; Hans Roberts, 10; Young Joe Wolcott, 8; Paul Ogre, 10; Young Rudy, 10; Joe Corelli, 8; Paul Ogre, 6; Young Rudy, 10; Jackie Herman, 10; Roger Brooks, 10; Joe Randall, 10; Jimmie Neal, 10; Young Billy Holt, 10; Johnny Rich, 10; Tiger Rudy, 10.

1931

Jan. 13—Jimmie Moinette, Alliance, O.--W 10
Jan. 20—Jimmie Belmont, Oil City, Pa.--W 10
Jan. 30—Mickey Fedor, E. Liverpool, O.-W 10
Feb. 6—Larry Madge, Franklin, Pa. ----W 8
Feb. 21—Tiger Joe Randall, Pittsburgh -W 10
Mar. 16—Joe Trippe, Oil City, Pa. ------W 10
Mar. 23—Eddie Kaufman, Canton, O. ---KO 4
Apr. 8—Larry Madge, Oil City, Pa. -----W 10
Apr. 16—Tiger Joe Randall, McKeesport, Pa. ----------W 10
Jun 2—Tommy Rios, East Liverpool, O.-W 10
July 9—Buck McTiernan, Pittsburgh--W 10
July 16—Marty McHale, Parkersburg, W. Va. ----------W 10
July 27—Bucky Lawless, Pittsburgh---W 10
Aug. 20—Tiger Joe Randall, Pittsburgh--W 10
Dec. 10—Jimmie Moinette, East Liverpool Ohio ----------W 10
Dec. 25—Jimmy Belmont, Pittsburgh ---W 10

1932

Jan. 22—Jimmy Hill, Detroit ----------W 10
Apr. 11—Vincent Hambright, Pittsburgh W 10
June 30—Johnny Hayes, Pittsburgh ---KO 8
July 22—Lope Tenorio, Pittsburgh -----W 10
Aug. 12—Eddie Kid Wolfe, Detroit -----W 10
Aug. 30—Jimmy Belmont, Pittsburgh ---W 10
Oct. 7—Eddie Kid Wolfe, N. Y. C. -----D 10
Oct. 14—Abe Lichtenstein, Pittsburgh -W 10
Nov. 18—Jack King, Pittsburgh ---------W 10
Dec. 9—Jack King, Pittsburgh --------W 10

1933

Jan. 23—Eddie Kid Wolfe, Pittsburgh ---L 10
Feb. 27—Eddie Kid Wolfe, Pittsburgh ---D 10
Mar. 10—Eddie Ran, Detroit ----------W 10
Mar. 24—Paulie Walker, Pittsburgh ----W 10
Apr. 10—Andy Divodi, Pittsburgh ----KO 5
May 22—Tommy Freeman, Pittsburgh---W 10
June 20—Sammy Slaughter, Cleveland --W 10
July 24—Freddie Polo, Newark --------KO 5
Aug. 1—Al Rossi, Newark ----------W 10
Aug. 21—Vince Dundee, Pittsburgh -----W 10
Sept. 18—Vince Dundee, Newark -------W 10
Oct. 25—Young Terry, Newark ---------L 10
Dec. 4—Paul Pirrone, Cleveland -------W 10
Dec. 11—Tony D'Allesandro, Holyoke --W 10

1934

Feb. 12—Jimmy Smith, Pittsburgh -----W 15
Apr. 6—Ben Jeby, Pittsburgh ---------W 12
Apr. 16—Tommy Rios, Canton ---------W 10
May 18—Freddie Heinz, Clarksburg ----W 10
June 5—Pete Latzo, Pittsburgh -------KO 4
July 18—Tait Littman, Chicago ---------W 10
Aug. 13—Bud Saltis, E. Liverpool ------W 10
Sept. 11—Vince Dundee, Pittsburgh -----W 15 (Won N. B. A. Middleweight Title)
Oct. 29—Johnny Phagan, Milwaukee --W 10
Dec. 14—Kid Leonard, Chicago --------W 10

1935

Jan. 1—Babe Risko, Scranton ----KO by 7
July 30—Fred Sallus, Steubenville ----KO 2
Sept. 2—Oscar Schmeling, Louisville --KO 3
Sept. 19—Babe Risko, Pittsburgh ------L 15 (Lost N. B. A. Middleweight Title)

1936

May 19—Bob Turner, Pittsburgh ------W 10
Aug. 13—Young Terry, Youngstown ---KO 10
Sept. 21—Babe Risko, Pittsburgh ------W 10
Nov. 4—Ken Overlin, Pittsburgh ------W 10
Dec. 17—Eddie Maguire, Pittsburgh -----W 10

1937

Jan. 13—Solly Krieger, N. Y. C. -------W 10
May 7—Lou Brouillard, Boston -------W 10
June 30—Billy Conn, Pittsburgh --------L 12
Sept. 30—Billy Conn, Pittsburgh ---------L 15
Dec. 9—Carmelo Candel, Paris ---------L 10

1938

Feb. 7—Paulie Mahoney, Buffalo -----W 10
Mar. 28—Carmen Barth, Cleveland -----L 10
Apr. 26—George Black, Milwaukee ----W 10
May 18—Al Quaill, Pittsburgh ---------W 10
June 6—Georgie Abrams, Wash., D. C.--L 10
July 25—Billy Conn, Pittsburgh -------W 12
Sept. 13—Jimmy Clark, Rochester ------W 10
Oct. 21—Oscar Rankins, Pittsburgh -----W 10
Nov. 1—Ralph DeJohn, Rochester -----W 10
Nov. 11—Ralph DeJohn, Rochester -----L 10
Dec. 12—Ralph DeJohn, Rochester -----W 10

1939

Feb. 3—Eric Seelig, N. Y. C. ----------D 8
Mar. 27—Ken Overlin, Houston --------W 10
Apr. 20—Archie Moore, St. Louis -------W 10
July 17—Al Gainer, Pittsburgh ---------W 10
Aug. 9—Ben Brown, Atlanta ----------L 10
Sept. 11—Ben Brown, Atlanta ----------L 10
Sept. 29—Lloyd Marshall, San Francisco--L 10

1940

Jan. 8—Nate Bolden, Pittsburgh -------W 10
Feb. 29—Willie Muldoon, Cleveland ----W 10
Mar. 26—Turkey Thompson, Los Ang. --L 10
Apr. 15—Jimmy Reeves, Cleveland -----W 10
June 27—Bud Mignault, E. Liverpool ---W 10
Oct. 21—Lloyd Marshall, Pittsburgh ---W 10

1941

Mar. 5—Jimmy Bivins, Cleveland -----L 10
Mar. 26—Bob Berry, Akron ----------W 10
June 16—Tommy Gomez, Tampa --------L 10
June 30—Jimmy Young, Johnstown ----W 10
Nov. 17—Ezzard Charles, Cincinnati ----L 10

1942

Feb. 12—Joe Muscato, Rochester --------L 8

BABE RISKO

(Henry Pylkowski)

Born, 1911, Syracuse, N. Y. Nationality, Polish-Luthuanian-American. Weight, 160 lbs. Height, 5 ft. 10 in. Managed by Gabe Genovese.

1934

Mar. 16—Steve Wolanin, Utica ---------W 8
May 7—Jackie Flowers, Syracuse -----W 6
May 15—Bucky Lawless, Syracuse -----W 6
June 12—Bucky Lawless, Binghamton -KO 5
July 18—Paulie Sykes, Oswega ---------D 6
July 29—Joe Desmond, Saratoga -------W 6
Aug. 9—Larry Wagner, Johnson City ---D 6
Sept. 10—Werner Wilsch, Syracuse ----KO 2
Sept. 17—Pete Suskey, Syracuse -------W 6
Oct. 15—Freddie Sallus, Syracuse -----D 8
Oct. 29—Werner Wilsch, Binghamton--KO 3
Nov. 5—Freddie Sallus, Syracuse ----KO 8
Nov. 19—Al Sabano, Syracuse ---------W 10
Nov. 26—Chester Palutis, Scranton -----W 6
Dec. 12—Pete Suskey, Scranton -------W 6

1935

Jan. 1—Teddy Yarosz, Scranton -----KO 7
Jan. 25—Vince Dundee, N. Y. C. --------L 10
Jan. 29—Solly Dukelsky, Chicago-------D 10
Feb. 25—Paul Pirrone, Philadelphia ---W 10
Mar. 11—Benny Levine, Syracuse -----KO 2
Mar. 18—Sammy Slaughter, Phila. -----W 10
Mar. 25—Jimmy Belmont, Cleveland ----L 8
May 22—Frank Battaglia, Pittsburgh ---W 10

July 8—Paul Pirrone, Cleveland .....L 10
Sept. 19—Teddy Yarosz, Pittsburgh ....W 15
(Won Middleweight Championship)
Oct. 4—Jackie Aldare, Syracuse .....W 10
Oct. 21—Chester Palutis, Scranton ....W 10
Dec. 9—Frank Battaglia, Phila. .....W 10
Dec. 20—Jock McAvoy, N. Y. C. ....KO by 1

1936

Feb. 10—Tony Fisher, Newark .....W 15
(Title bout)
Mar. 24—Freddie Steele, Seattle .....L 10
Apr. 9—Mike Payan, San Diego .....W 10
May 8—Fred Apostoli, San Francisco ..L 10
July 11—Freddie Steele, Seattle.....L 15
(Lost Middleweight Title)
Sept. 21—Teddy Yarosz, Pittsburgh .....L 10
Oct. 28—Harry Balsamo, N. Y. C. .....W 10
Nov. 27—Tony Tozzo, Buffalo, N. Y. ....W 10
Dec. 18—Joe Butch Lynch, Syracuse ...KO 8

1937

Feb. 19—Freddie Steele, N. Y. C. .....L 15
(Middleweight title bout)
Mar. 11—Billy Conn, Pittsburgh .....L 10
July 13—Al Hostak, Seattle .....KO by 7
Aug. 17—George Black, Milwaukee..KO by 5

1938

May 10—Gorilla Jones, Akron, O. .....W 10
June 6—Al Quaill, Pittsburgh .....D 10
June 27—Ralph De John, Syracuse ..KO by 7
July 18—Ben Brown, Atlanta, Ga. .....D 10
Sept. 17—Larry Lane, Trenton .....KO by 2
Sept. 26—Ben Brown, Atlanta, Ga...KO by 9
Oct. 6—Billy Soose, Pittsburgh ...KO by 3

1939

Feb. 7—Walter Franklin, N. Y. C...KO by 6
May 17—Lloyd Marshall, Sacra., Cal..KO by 5

FREDDIE STEELE

Born, December 18, 1912, Tacoma, Wash. Nationality, Irish-American. Weight, 158 lbs. Height, 5 ft. 10½ in. Managed by Dave Miller.

1930

Jimmy Farrar, KO 3; Nelson Ferguson, KO 2; Jack Nash, KO 2; Jack Rondeaux, KO 3; Leslie Carter, KO 4; Jimmy Pavolic, W 6; Joe Townsend, W 6; Mickey Trad, W; Nelson Ferguson, W 6; Joey Coffman, W 6; Tommy Fielding, W 6; Jimmy Britt, D 6; Joe Townsend, D 6; Joe Townsend, D 6.

1931

Joe Townsend, KO 2; Al Garcio, KO 3; Johnny Woods, KO 3; Richie King, KO 1; Teddy Palacio, KO 1; Tommy Fielding, W 8; Al Garcio, W 6; Frankie Monroe, W 6; Larry Murphy, W 8; Tony Portillo, W 8; Bobby Vincent, W 6; Jimmy Owen, W 6; Jimmy Owen, W 8; Frankie Stetson, W 10; Cowboy Evans, W 8; Tony Portillo, D 6; Tony Portillo, L 6.

1932

Mar. 16—Lee Page, Seattle, Wash. .....W 6
Apr. 7—Bobby Steele, Tacoma, Wash...W 6
Apr. 27—Tony Portillo, Seattle, Wash...W 6
May 18—Ceferino Garcia, Seattle.....KO 2
May 23—Frankie Stetson, Portland .....W 6
July 20—Ralph Chong, Seattle, Wash. ..KO 6
Aug. 3—Lee Page, Spokane, Wash. .....W 6
Aug. 11—Alfonso Gonzales, Tacoma ....W 6
Aug. 26—Billy Townsend, Seattle .....W 6
Sept. 7—David Velasco, Seattle.....W 6
Sept. 20—Ceferino Garcia, Los Ang.....KO 2
Sept. 27—Tommy Herman, Los Ang. ....L 4
Oct. 26—Tommy Herman, Seattle .....W 6
Nov. 3—Millio Milletti, Tacoma .....W 6
Nov. 17—Battling Dozier, Tacoma .....W 6

1933

Jan. 17—Leonard Bennett, Seattle .....W 6
May 18—Gilbert Attell, Tacoma .....KO 3
June 6—Alvin Lewis, Seattle .....KO 3
June 22—Joe Glick, Spokane .....W 8
June 27—Eddie Ran, Seattle .....W 6
Aug. 8—Frankie Petrolle, Seattle .....KO 3
Oct. 12—Petey Mike, Tacoma.....W 10

1934

Feb. 15—Leonard Bennett, Tacoma ....W 8
Apr. 10—Eddie Murdock, Seattle .....KO 4
May 22—Gorilla Jones, Seattle .....D 10
June 8—Babe Marion, San Francisco ...W 10
June 22—Sammy Slaughter, San Fran. ..NC 1
June 29—Buckley Lawless, Seattle ....KO 2
Oct. 26—Joe Glick, Yakima, Wash. ....KO 1
Nov. 1—Andy Divodi, Tacoma .....W 10
Nov. 13—Jimmy Evans, Seattle .....KO 4
Dec. 20—Andy Divodi, Tacoma, Wash...KO 6

1935

Jan. 10—Tommy Rios, Tacoma .....W 10
Feb. 21—Jimmy Rivers, Tacoma .....KO 9
Apr. 1—Fred Apostoli, Seattle.....KO 10
June 11—Al Rossi, Seattle .....KO 2
July 30—Vince Dundee, Seattle .....KO 3
Sept. 17—Gorilla Jones, Seattle .....W 10
Oct. 18—Swede Berglund, Hollywood..KO 6
Oct. 25—Mike Payan, San Diego .....KO 5
Nov. 19—Young Stuhley, Seattle .....W 10

1936

Jan. 23—Meyer Grace, Tacoma .....KO 1
Feb. 4—Henry Firpo, Seattle .....KO 2
Feb. 25—Young Stuhley, L. A. .....W 10
Mar. 24—Babe Risko, Seattle .....W 10
Apr. 28—Tony Fisher, Seattle .....W 10
July 11—Babe Risko, Seattle .....W 15
(Won N. B. A. Middleweight Title)
Aug. 20—Jackie Aldare, Tacoma .....KO 2
Sept. 3—Young Stuhley, Spokane .....W 10
Oct. 21—Allen Matthews, Seattle .....W 10
Nov. 17—Gus Lesnevich, Los Ang. ....KO 2
Nov. 27—Al Rossi, San Diego .....KO 1

1937

Jan. 1—*Gorilla Jones, Milwaukee .....W 10
Feb. 19—*Babe Risko, N. Y. C. .....W 15
Mar. 2—Paul Pirrone, Philadelphia ..KO 1
May 14—*Frankie Battaglia ,Seattle ..OK 3
July 21—Hobo Williams, Wash., D. C. ..KO 8
Sept. 11—*Ken Overlin, Seattle .....KO 4
* Title bout.

1938

Jan. 7—Fred Apostoli, N. Y. C. ....KO by 9
Feb. 8—Bob Turner, Rochester, N. Y....KO 1
Feb. 19—*Carmen Barth, Cleveland ...KO 7
June 14—Solly Krieger, Seattle .....W 10
July 26—Al Hostak, Seattle .....KO by 1
(Lost Middleweight title)
* Title bout.

1941

May 23—Jimmy Casino, Hollywood..KO by 5

FRED APOSTOLI

Born, February 2, 1914. Nationality, Italian-American. Middleweight. Height, 5 ft. 7 in.

1934

Won the Pacific Coast Junior Welterweight Championship.
Won the Golden Gloves Middleweight Championship.
Won the National AAU Middleweight Championship (St. Louis).

1935

Won: Mike Payan, 6; Rudy Mendez, 8; Andy Di Vodi, 6; Young Stuhley, 10; Babe Marino, 10; Swede Berglund, 10. Knockouts: Gilbert Attell, 3; Eddie Daniels, 2; Jimmy Riley, 1; Eddie Fox, 5; Newsboy Millich, 4; Eddie Schneider, 1; Dick Foster, 6. Knocked out by: Freddie Steele, 10.

1936

Jan. 20—Frankie Britt, San Fran.....W 10
Feb. 28—Paul Pirrone, San Fran.....KO 7
Apr. 6—Young Stuhley, San Fran.....W 10
May 8—Babe Risko, San Fran.....W 10
Aug. 21—Marty Simmons, San Fran.....W 10
Oct. 9—Lou Brouillard, San Fran.....W 10
Dec. 14—Babe Marino, San Fran.....W 10

1937

Jan. 27—Ken Overlin, N. Y. C.....L 10
Feb. 17—Solly Krieger, N. Y. C.....W 10
Mar. 15—Joe Butch Lynch, Newark.....KO 9
Apr. 14—Solly Krieger, N. Y. C.....KO 5
June 11—Dale Sparr, San Fran.....W 10
June 22—Tommy Jones, Portland, Ore..KO 2
Sept. 23—Marcel Thil, N. Y. C.....KO 10
Oct. 25—Tony Celli, Philadelphia.....KO 2

1938

Jan. 7—Freddie Steele, N. Y. C.....KO 9
Feb. 4—Glen Lee, N. Y. C.....W 12
Feb. 22—Young Corbett, San Fran.....L 10
Apr. 1—Glen Lee, N. Y. C.....W 15
(Won Middleweight Title)
Sept. 6—Mike Payan, San Jose, Cal.....KO 10
Sept. 16—Joe Butch Lynch, San Fran...KO 2
Nov. 18—*Young Corbett, N. Y. C. .....KO 8
Dec. 20—Al Cocozza, New Haven.....KO 4
* Title bout.

1939

Jan. 6—Billy Conn, N. Y. C.----L 10
Feb. 11—Billy Conn, N. Y. C.----L 15
Apr. 17—George Nichols, Houston, Tex. KO 2
May 11—Eric Seelig, Cleveland----W 10
Aug. 7—Mohammed Fahmy, Springfield, Mass.----KO 3
Aug. 28—Glen Lee, Pittsburgh, Pa.----W 10
Oct. 2—Ceferino Garcia, N. Y. C.---KO by 7
(Lost Middleweight Title)

1940

Jan. 5—Melio Bettina, N. Y. C.----W 12
Feb. 2—Melio Bettina, N. Y. C.----KO by 12
—Freddie Graham, San Fran.---Exh. 4
July 22—Dale Sparr, San Fran.----KO 2
Aug. 19—Big Boy Hogue, San Fran.----W 10
Sept. 16—Bobby Pacho, San Fran.----W 10
Nov. 19—Tony Zale, Seattle, Wash.----L 10

1941

Aug. 21—Bill McDowell, Norfolk, W. Va.KO 2
Sept. 15—Joey Spangler, Norfolk, W. Va.KO 5
Oct. 14—El Brookman, Wash., D. C.----KO 6

1942

Mar. 7—Augie Arellano, Brooklyn----KO 5
Apr. 4—Joe Mulli, Brooklyn----KO 1
June 26—Ken Overlin, Norfolk----D 10
Aug. 24—Saverio Turiello, Norfolk----W 10
In U. S. Navy.

1946

Aug. 12—Pedro Jiminez, San Francisco.KO 4
Aug. 27—Sheik Rangel, Sacramento----W 10
Sept. 9—Dencio Cabanella, San Fran..KO 7
Sept. 20—George Duke, San Francisco..KO 9
Oct. 21—Tommy Egan, San Francisco---W 10
Nov. 18—Frank Angustain, San Fran---W 10
Dec. 11—Paul Lewis, Oakland----W 10

1947

Feb. 28—Bobby Volk, San Fran.----KO by 1
Apr. 7—Bobby Volk, San Fran.----KO 3
May 2—George Duke, Los Manos----W 10
May 21—Earl Turner, Oakland----W 10
July 14—Reuben Shank, San Fran.----KO 8
Aug. 25—Reuben Shank, San Fran.----W 10
Nov. 17—George Abrams, San Francisco.W 10

1948

Dec. 1—Earl Turner, Oakland----L 10

AL HOSTAK

Born, January 7, 1916, Seattle. Nationality, Czecho-Slovakian. Middleweight.

1934

Knockouts: Jimmie Smith, 3; Frankie Dat, 1; Bob Wilson, 2; Joe Williams, 4; Willie Smith, 2; Harry Wharton, 3; Al Brown, 1; Phil Gleason, 2; Eddie Umbertus, 2; Bob Jeffries, 4; Kid Webb, 3; Eddie Foster, 3; Jimmie Ireland, 2. Won: Vern Moen, Allen Franks, Heinie Roberts, Alec Weber, Heinie Roberts, Phil Beck, Willis Over.

1935

Jack Hibbard, D; Dick Johnson, W; Allen Foster, W; Jack Hibbard, W; Jimmie Best, L; Sydney Brent, W; Willie Walker, W; Eddie Ivory, KO 2; Billie Lancaster, W; Billie Lancaster, KO 5.

1936

Cecil Gordon, W; Baby Joe Gans, W; Billie Lancaster, W; Jimmie Best, D; Jerome Lewis, W; Don La Rue, W; Jim Nealey, KO 1; Don La Rue, W; Johnny Smith, KO 2; Eddie Bradley, D; Mike Bazzone, KO 5.

1937

Jan. 12—Tony Fisher, Seattle----KO 2
Feb. 16—Leonard Bennett, Seattle----KO 8
Mar. 9—Johnny Sikes, Seattle----KO 2
Apr. 13—Young Terry, Seattle----KO 2
July 13—Babe Risko, Seattle----KO 7
Aug. 10—Allen Matthews, Seattle----KO 9
Oct. 14—Otto Blackwell, Tacoma----KO 3
Nov. 2—Bob Turner, Seattle----KO 2
Dec. 2—Don La Rue, Tacoma----KO 2

1938

Jan. 11—Jack Hibbard, Seattle----KO 1
Mar. 1—Swede Berglund, Seattle----KO 2
Apr. 12—Chief Paris, Seattle----KO 4
July 26—Freddie Steele, Seattle----KO 1
(Won Middleweight Title)
Sept. 17—Young Stuhley, Seattle----KO 3
Nov. 1—Solly Kreiger, Seattle----L 15
(Lost Middleweight Title)

1939

Mar. 7—Johnny Erjavec, Seattle----KO 3
June 27—Solly Kreiger, Seattle----KO 4
(N. B. A. Middleweight Title)
Oct. 26—Charley Killer Coates, Tacoma----KO 3
Dec. 11—*Eric Selig, Cleveland----KO 1
* Title bout.

1940

Jan. 29—Tony Zale, Chicago----L 10
July 19—Tony Zale, Chicago----KO by 13
(Lost Middleweight Title)

1941

Feb. 21—George Burnette, Chicago---KO 1
Apr. 1—Ben Brown, Seattle----KO 3
May 6—Atilio Sabatino, Seattle----KO 1
May 28—Tony Zale, Chicago----KO by 2
(Middleweight Title Bout)
Nov. 21—Ken Overlin, N. Y. C.----L 10

1942

Sept. 29—Harry Matthews, Seattle, Wash.L 10
Nov. 6—Harry Matthews, Seattle, Wash..D 10
In U. S. Army.

1944

Apr. 4—George Baratko, Houston----KO 5
June 21—Glen Lee, Houston----KO 3

1946

June 4—Roman Starr, Seattle----KO 4
Oct. 22—George Evans, Seattle----KO 1
Nov. 12—Sam Hughes, Seattle----KO 1

1947

Jan. 7—Benny Droll, Seattle----KO 2
Jan. 22—Steve Belloise, Houston---KO by 4
June 6—Anton Raadik, Chicago----KO 5
Aug. 26—Steve Belloise, Seattle----W 10
Oct. 7—George Duke, Seattle----D 10

1948

Mar. 16—Jack Snapp, Portland----L 10
Nov. 26—Paulie Perkins, Bellingham---W 10

SOLLY KRIEGER

Born, March 28, 1909, New York City. Nationality, Hebrew-American. Weight, 175 lbs. Height, 5 ft. 8 in. Managed by Hymie Caplan.

1928

Knockouts: Duffy Moore, 3; Artie Carr, 4. Won: Lee Page, 4; Con Cordero, 4; Eddie McLaughlin, 6; Joe Gorman, 6. Draw: Manny Davis, 6; Jose Radriquez, 6.

1929

Knockouts: Rosen Brito, 4; Willie Young, 2; Eddie Foster, 3. Won: Pete Horton, 6.

1930

Knockouts: Freddie Kelly, 1; Steve Gotch, 3; Billy Drako, 1; Billy Di James, 2. Won: Mario Appicello, 4; Billy Tosk, 4. Lost: Joey La Gray, 6.

1931

July 13—Joey LaGray, N .Y. C.----W 8
Aug. 7—Larry Marrinucci, N. Y. C.---W 6
Aug. 27—Hans Mueller, N. Y. C.----W 8
Sept. 17—My Sullivan, N. Y. C.----D 10
Oct. 16—Vince Dundee, N. Y. C.---KO by 8

1932

Mickey Marino, N. Y. C., W 8; George Ceribuni, N. Y. C., KO 2; Red Gregory, Calif., W 6; Jimmy Evans, Calif., W 10; Ray Acosta, Calif., KO 1; Joe Gorman, N. Y. C., D 6; Walter Braun, N. Y. C., KO 2.

1933

Larry Marrinucci, N. Y. C., W 8; Connie Josenoi, N. Y. C., KO 2; Jay Macedon, Newark, KO 7; Pete Susky, Newark, W 10; Jackie Aldare, N. Y. C., L 6; Al Rossi, Newark, L 10; Al Diamond, Newark, W 10; Eddie Kid Whalen, N. Y. C., KO 2; Frank Fullam, N. Y. C., W 6; Vincent Serici, N .Y. C., D 8.

1934

Swede Berglund, Calif., L 10; Ray Acosta, Calif., KO 3.

1935

June 20—Toyn Celli, N. Y. C.----KO 2
July 4—Eddie Kid Whalen, N. Y. C.--KO 1

July 24—Al Rossi, N. Y. C. ----------KO 6
Aug. 12—Tony Fisher, Newark ---------W 10
Sept. 30—Ray Miller, Newark ---------KO 6
Oct. 8—Charley Weisse, N. Y. C. -------KO 6
Oct. 21—Young Terry, Newark ---------L 10
Nov. 19—Tom Chester, N. Y .C. -------KO 6
Dec. 20—Jackie Ennis, N. Y. C. -------KO 1

1936

Jan. 7—Jackie Aldare, N. Y. C. ------KO 5
Jan. 17—Oscar Rankin, N. Y. C. --------L 8
Mar. 3—Mickey Bottone, N. Y. C. ------KO 1
Mar. 9—Young Terry, Newark -------KO 7
Mar. 30—Roscoe Manning, Newark ------D 10
Apr. 21—Jose Pimental, N. Y. C.------KO 4
Apr. 27—Anson Green, Pittsburgh ----KO 8
May 25—Al Quaill, Pittsburgh ---------L 10
June 15—Joe Spiegel, Pittsburgh ------KO 6
June 22—Johnny Rossi, Pittsburgh -----KO 5
Sept. 8—Ralph Chong, N. Y. C. --------KO 7
Sept. 21—Frank Battaglia, Pittsburgh ---W 10
Oct. 6—John Anderson, N. Y. S. -------W 10
Oct. 22—Oscar Rankin, Pittsburgh -----W 12
Dec. 16—Harry Balsamo, N. Y. C. ------KO 7

1937

Jan. 13—Teddy Yarosz, N .Y. C. --------L 10
Feb. 2—Bob Turner, N. Y. C. ---------KO 7
Feb. 17—Fred Apostoli, N. Y. C. --------L 10
Mar. 18—Oscar Rankin, Pittsburgh ------L 10
Apr. 4—Eddie McGuire, N. Y. C. -------KO 4
Apr. 14—Fred Apostoli, New Jersey-KO by 5
Aug. 12—Walter Woods, N. Y. C. -------KO 8
Aug. 21—Joe Ducca, Brooklyn --------KO 6
Oct. 3—Walter Woods, N .Y. C. --------L 10
Oct. 27—Eddie Maguire, N. Y. C. -------KO 7
Nov. 17—Frank Battaglia, N. Y. C. -----W 10
Dec. 17—Billy Conn, Pittsburgh -------W 12

1938

Jan. 1—George Black, Wisconsin -----KO 3
Jan. 25—Al Diamond, Brooklyn -------KO 1
Feb. 9—Johnny Rossi, N. Y. C. -------KO 4
Mar. 8—Stanley Hasrato, N. Y. C. -----KO 7
Apr. 6—Izzy Jannazzo, N. Y. C. ------KO 11
May 20—Glen Lee, N. Y. C. ----------L 10
June 14—Freddie Steele, Seattle --------L 10
July 15—Swede Berglund, Hollywood--KO 6
Aug. 10—Ace of Spades, Oakland -----KO 4
Aug. 24—Dale Sparr, Oakland ---------KO 6
Nov. 1—Al Hostak, Seattle ----------W 15
(Won N. B. A. middleweight title)
Nov. 28—Billy Conn, Pittsburgh -------L 12
Dec. 5—Carmen Barth, Cleveland -----W 10
Dec. 16—Red Farmer, San Francisco ---KO 8

1939

Jan. 2—Marty Simmons, Milwaukee ---D 10
Feb. 23—Ben Brown Miami ----------KO 9
Apr. 5—Allen Matthews, Seattle ------W 10
May 12—Billy Conn, N. Y. C. ----------L 12
June 27—Al Hostak, Seattle --------KO by 4
(Lost N. B. A. middleweight title)

1940

Feb. 3—Texas Joe Dundee, Brooklyn--KO 3
Feb. 17—Mario Liani, Brooklyn --------KO 5
Apr. 23—Herbie Katz, Brooklyn -------KO 4
May 16—Jimmy Reeves, Cleveland -----L 10
July 1—Al McCoy, Woodhaven -------W 10
July 18—Jarl Johnson, Brooklyn -----KO 4
Aug. 12—Wally Sears, Woodhaven ----KO 3
Nov. 1—Tommy Tucker, N. Y. C. -------L 8
Dec. 17—Melio Bettina, Brooklyn -------L 10

1941

Mar. 10—Pat Valentino, San Francisco--L 10
May 13—Dan Gill, Los Angeles -------KO 6
May 28—Booker Beckwith, Chicago ----L 10
July 22—Lee Savold, Brooklyn ---------L 10

CEFERINO GARCIA

Born, 1912, Philippine Islands. Nationality, Filipino. Weight, 145 lbs. Height, 5 ft. 6 in. Managed by George Parnasass.

1927

Feb. —Ignacio Fernandez, Manila ----D 12

1932

Knockouts: Alfredo Gaona, 4; Vearl Whitehead, 7; Joe Salidar, 1; Jimmy Duffy, 8; Andy DiVodi, 4. Won: David Velasco, 10 (twice). Lost: Young Corbett, 10 (twice); Joe Goodman, 10. Draw: Jimmy Britt, 6; Tommy King, 10. Knocked out by Tommy Herman, 10; Freddie Steele, 2 (twice).

1933

Jan. 20—Tommy King, San Francisco ---L 10
Jan. 27—Charley Cobb, San Diego ----KO 5
Feb. 10—Johnny Romero, San Diego---KO 8
Apr. 10—Tommy Huffman, Wilmington--W 10
Apr. 12—Wildman Marcia, Wilmington-KO 1
July 25—Kid Azteca, Los Angeles ---KO by 8
July 18—Lloyd Smith, Stockton ------KO 4
July 25—Kid Azteca, Los Angeles---KO by 8
Oct. 27—Andy Callahan, San Francisco--L 10

1934

Jan. 15—Bobby Pacho, Los Angeles ---KO 3
Feb. 9—Paulie Walker, Hollywood ----W 10
Mar. 6—Eddie Cerda, Los Angeles ---KO 6
Apr. 10—Peter Jackson, Los Ang. ---KO by 3
June 1—Billy Boggs, Hollywood ------KO 5
June 14—Tommy Herman, Sacramento -KO 3
July 7—Andy Divodi, Stockton ------KO 1
July 27—Mike Payan, Hollywood ----KO 1
Aug. 9—Jimmy Evans, Sacramento ---W 10
Sept. 2—Joe Glick, Pismo Beach -----KO 2
Oct. 30—Bep Van Klaveren, Los Ang.---W 10
Nov. 16—Manuel Victoria, Watsonville-KO 3
Dec. 7—Bep Van Klaveren, Hollywood--L 10

1935

Mar. 26—Baby Joe Gans, Stockton ----KO 1
Apr. 19—Al Manfredo, Sacramento ----L 10
May 17—Al Manfredo, Hollywood -----W 10
June 21—Al Romero, Hollywood -------W 10
July 4—Sammy O'Dell, Stockton ----KO 5
July 19—Baby Joe Gans, Pismo Beach--KO 3
Aug. 20—Sammy Brown, Fresno ------KO 3
Sept. 13—Barney Ross, San Francisco ---L 10
Oct. 18—Joe Bernal, San Francisco ----W 10
Oct. 23—Gordon Wallace, Vancouver ---D 10
Nov. 12—Otto Blackwell, Portland -----W 10
Nov. 20—Gordon Wallace, Vancouver ---W 12
Nov. 29—Barney Ross, Chicago ---------L 10

1936

Jan. 13—Al Manfredo, Oakland --------L 10
Feb. 7—Gordon Wallace, Hollywood --W 10
Mar. 2—Jackie Burke, Ogden ---------D 10
Mar. 27—Lou Halper, Hollywood ------KO 6
May 8—Jackie Burke, Hollywood-----KO 8
June 9—Young Peter Jackson, Los. Ang..-W 10
July 17—Kid Azteca, Hollywood -------KO 5
Aug. 11—Leon Zorrita Los Angeles ---KO 5
Sept. 11—Cleto Locatelli, N. Y. C. -------W 10
Oct. 30—Izzy Jannazzo, N. Y. C. ---------D 15

1937

Dec. 18—Ray Acosta, Stockton ---------KO 1
Jan. 12—Otto Blackwell, Stockton ----KO 1
Feb. 5—Chief Paris, Hollywood -------KO 4
Feb. 23—Glen Lee, Los Angeles ---------L 10
Mar. 23—Jack Wade, San Jose ---------KO 1
May 7—Phil McQuillan, Watsonville --KO 2
May 21—George Salvatore, Hollywood--W 10
June 11—Phil Furr, Hollywood ---------W 10
July 22—Bobby Pancho, N. Y. C. -------KO 9
Sept. 23—*Barney Ross ----------------L 15

* For Welterweight Title.

1938

Jan. 1—Otto Blackwell, Pismo Beach--KO 2
Jan. 28—Mickey Serrian, Hollywood --KO 2
Feb. 18—Manuel Victoria, San Diego--KO 4
Mar. 12—Otto Blackwell, Honolulu ----KO 7
Mar. 25—Tony Roccaforte, Honolulu --KO 1
May 6—Glen Lee, Hollywood ----------W 10
June 17—Frankie Blair, Hollywood ----KO 3
July 4—Jackie Burke, Stockton -------KO 4
July 25—Jackie Burke, Ogden ---------KO 2
Nov. 25—*Henry Armstrong, N. Y. C. ---L 15

* Welterweight title.

1939

Jan. 27—Dick Foster, Hollywood -------KO 8
Feb. 7—Al Trulman, San Jose ---------KO 2
Feb. 22—Lloyd Marshall, San Fran.-----KO 10
Mar. 17—Lloyd Marshall, San Fran.-----KO 5
Mar. 27—Chief Paris, Stockton ---------KO 3
Apr. 21—Al Romero, Los Angeles -----KO 10
June 14—Walter Woods, N. Y. C. -------KO 4
July 4—Bobby Pacho, Stockton --------W 10
Aug. 8—Bobby Pacho, Los Angeles-----KO 5
Oct. 2—Fred Apostoli, N .Y. C. -------KO 7
(Middleweight title bout)
Dec. 23—Glen Lee, Manila ----------KO 13
(Middleweight title bout)

TONY ZALE

Former World Middleweight Champion

1940

Mar. 1—Henry Armstrong, Los Ang. ---D 10
(Middleweight title bout)
Apr. 24—Allan Matthews, Kansas City--KO 4
May 23—Ken Overlin, N. Y. C. ---------L 15
(Middleweight title bout)
Sept. 12—Steve Belloise, N. Y. C. --------L 10

1941

July 11—Jimmy Casino, Los Angeles ---KO 8
Sept. 15—*Billy Soose, Los Angeles ------D 8
Dec. 1—Anton Christofordis, Cleveland-L 10

*Soose's eye cut; referee stopped the fight; contest declared draw.

1942

Feb. 24—Jackie Wilson, Los Angeles ----L 10

KEN OVERLIN

Born, 1910, Decatur, Ill. Nationality, Irish-American. Weight, 160 pounds. Height, 5 ft. 8½ in. Managed by Chris Dundee.

1932

Won: Bill Brennan, 6 rds.; Sailor Johnny Skrinan, 6 rds.; Johnny Skirnan, 6 rds.; Red Journee, 8 rds.; Eric Lawson, 8 rds.; Tony D'Allessandro, 8 rds.; Joe Raymond, 8 rds.; Joe Smallwood, 8 rds. Lost: Vince Dundee, 10 rds.

1933

Walter Kirkwood, Norfolk, W 8 rds. Joe Finazzo, Washington, D. C., KO 4 rds. Johnny Mays, Norfolk, W 8 rds. Red Journee, Norfolk, W 8 rds. Johnny Vermillion, Norfolk, W 4 rds. Walter Kirkwood, Washington, D. C., W 6 rds. Henry Irving, Washington, D. C., W 8 rds. Joe Lipps, Norfolk, W 8 rds. Billy Strickler, Washington, D. C., W 8 rds. Roy Bailey, Charleston, S. C., W 10 rds. Billy Shell, Charleston, S. C., W 10 rds. Art Sykes, Norfolk, KO 5 rds. Johnny Bates, New York City, W 8 rds. Tommy Rios, Norfolk, W 8 rds. Roxie Allen, Washington, D. C., W 8 rds. Rudy Marshall, New York City, W 10 rds. Tommy Rios, Norfolk, W 8 rds.

1934

Jan. 2—Red Burman, Washington------W 8
Jan. 26—Wiener Wilsh, Philadelphia ---W 10
Feb. 2—Andy Di Vodi, Norfolk -------W 8
Mar. 2—Joe Kaminski, Philadelphia ---W 10
Mar. 8—Roxie Allen, Washington ------W 8
Mar. 16—Dan Hassett, Philadelphia ----W 10
Apr. 6—Billy Ketchell, Philadelphia ---W 10
Apr. 20—Tommy Rios, Philadelphia ----W 10
Apr. 30—Paul Pirrone, Philadelphia ----L 10
June 4—Paul Pirrone, Norfolk ---------W 10
July 2—Jimmy Smith, Philadelphia ----L 10
Aug. 22—Henry Irving, Richmond ----KO 7
Sept. 8—Frankie Remus, Richmond ---KO 8
Sept. 21—Pat Flaherty, Norfolk -------KO 6
Oct. 5—Al Diamond, Philadelphia -----W 10
Oct. 15—Dan Hassett, Philadelphia ----W 10

1935

Feb. 6—Charley Weise, Norfolk -------W 10
July 29—Johnny Duca, Richmond -----KO 4
Aug. 9—Henry Firpo, Atlantic City ---W 10
Aug. 26—Tommy Romano, Richmond ---W 10
Sept. 19—Anson Green, Pittsburgh -----W 8
Oct. 4—George Black, Chicago -------W 8
Oct. 14—Al Quaill, Pittsburgh ---------W 10
Nov. 18—Mooky Goldman, Norfolk ----W 10
Nov. 25—Carmen Barth, Richmond -----W 10
Dec. 9—Al Quaill, Pittsburgh ---------W 11
Dec. 20—Tony Brescia, Richmond ------W 10

1936

Feb. 10—Mickey Bottone, Richmond----KO 4
Feb. 21—Roxie Allen, Baltimore ------KO 2
Mar. 2—Tony Fisher, Pittsburgh -------W 10
Mar. 20—Johnny Rossi, Boston ---------W 10
Mar. 30—Ralph Chong, Baltimore ------W 10
Apr. 20—Jack Ennis, Richmond --------W 10

Apr. 27—Ralph Chong, Wash., D. C. ....W 10
June 16—Jimmie Jones, Baltimore ....W 10
June 22—Jackie Aldare, Richmond ....W 10
July 1—Georgie Black, Milwaukee ....W 10
July 19—Billy Hood, Ashville ....KO 3
Aug. 20—Al Quaill, Johnstown ....W 10
Aug. 31—Oscar Rankin, Pittsburgh ....W 10
Oct. 12—Ralph Chong, Norfolk ....W 10
Nov. 4—Teddy Yarosz, Pittsburgh ....L 10
Nov. 23—Ben Brown, Richmond ....W 10
Dec. 21—Kid Tunero, Paris ....L 10

1937

Jan. 27—Fred Apostoli, N. Y. C. ....W 10
Feb. 15—John Zawackie, Newpt. News..KO 2
July 30—Young Stuhley, Hollywood ...W 10
Sept. 11—Freddy Steele, Seattle ....KO by 4
(Middleweight title bout)
Oct. 18—Roy Williams, White Plains ...KO 4
Oct. 25—Joe Butch Lynch, Albany ....KO 7
Nov. 15—Bobby Birch, Albany ....W 8

1938

Jan. 26—Walter Woods, N. Y. C. ....L 10
Mar. 16—Dick Foster, San Francisco ...W 10
Mar. 30—Fred Henneberry, Sydney ....L 12
June 23—Atilio Sabatino, Sydney ....D 12
July 15—Atilio Sabatino, Melbourne ...NC 7
Sept. 1—Lloyd Marshall, San Francisco..L 10
Sept. 19—Billy Celebron, Chicago ....W 10
Oct. 7—Jimmy Clark, Chicago ....KO 4
Oct. 17—Jack Moran, Peoria, Ill. ....KO 6
Nov. 4—Nate Bolden, Chicago ....W 10
Nov. 16—Milt Shivers, Chicago ....W 10
Dec. 2—Nate Bolden, Chicago ....W 10
Dec. 17—Jack Moran, Akron, Ohio ....W 10
Dec. 20—Eric Seelig, N. Y. C. ....L 10

1939

Jan. 2—Al Quaill, Chicago ....W 10
Jan. 16—Billy Celebron, Chicago ....W 10
Feb. 14—Al Bernard, Houston ....W 10
Mar. 27—Teddy Yarosz, Houston ....L 10
Apr. 17—Jack Riley, Houston ....KO 2
May 1—Jimmy Webb, Houston ....W 10
May 18—Harvey Massey, Baltimore ....W 10
June 8—Eric Seelig, Chicago ....W 10
June 26—Honey Boy Jones, Pittsburgh..W 10
July 7—Irish Eddie Pierce, Lg. Branch..W 10
Aug. 28—Al Wardlow, Pittsburgh ....W 10
Oct. 18—Allen Matthews, St. Louis ....W 10
Oct. 23—Ben Brown, Atlanta ....D 10
Nov. 21—Honey Boy Jones, St. Louis ....W 10
Nov. 27—Ben Brown, Miami ....W 10
Dec. 4—Babe Orgovan, Wash., D. C. ....W 10
Dec. 11—Ben Brown, Atlanta ....D 10

1940

Feb. 21—Enzo Iannozzi, Raleigh, N. C..W 10
Mar. 15—Joe Butch Lynch, Cumb., Md..KO 8
Mar. 28—Jerry Maloni, Chicopee, Mass..W 10
Apr. 15—Frankie Nelson, Portland, Me..W 10
Apr. 25—Steve Wilkerson, Mem., Tenn..KO 9
May 23—Ceferino Garcia, N. Y. C. ....W 15
(Won Middleweight Championship)
(N. Y. Version)
June 13—Ralph DeJohn, Syracuse ....W 10
June 28—Ben Brown, Richmond, Va. ....W 10
July 9—Harry Balsamo, N. Y. C. ....KO 9
July 24—Billy Soose, Scranton ....L 10
Aug. 8—Ben Brown, Atlanta ....W 12
Sept. 18—Eddie Pierce, Norfolk ....W 10
Sept. 30—Larry Lane, Trenton ....W 10
Nov. 1—*Steve Belloise, N. Y. C. ....W 15
Dec. 13—*Steve Belloise, N. Y. C. ....W 15
*Title bout.

1941

Jan. 21—Tony Cisco, Wash., D. C. ....W 10
Feb. 3—Jackie Munley, Allentown ....W 10
Feb. 10—Paulie Walker, Trenton ....D 10
Mar. 10—Mose Brown, Pittsburgh ....W 10
Mar. 27—Larry Kellum, Barre, Vt. ....KO 4
Mar. 31—Harvey Massey, Lancaster ....W 10
May 9—Billy Soose, N. Y. C. ....L 15
(Lost N. Y. Middleweight Title)
June 9—Ezzard Charles, Cincinnati ....W 10
Aug. 18—Jimmy Marmon, Augusta ....KO 3
Aug. 27—Jimmy Young, Bridgeport ....KO 8
Sept. 8—Young Crawford, Winst.-Sale..KO 3
Sept. 30—Bill McDowell, Jersey City ....W 10
Nov. 3—Al Gilbert, Norfolk ....W 10
Nov 21—Al Hostak, N. Y. C. ....W 10
Dec. 15—Mose Brown, Pittsburgh ....W 10

1942

In U. S. Navy.
Feb. 23—Wild Bill McDowell, Newark ...D 10
Mar. 2—Ezzard Charles, Cincinnati ....D 10
Mar. 10—Paulie Mahoney, Buffalo ....W 10
June 26—Fred Apostoli, Norfolk ....D 10

BILLY SOOSE

Born, Aug. 2, 1917, Farrell, Pa. Nationality, Hungarian-American. Weight, 170 pounds. Height, 6 ft. ½ in. Managed by Paul Moss.

1938

Mar. 15—Johnny Dean, Los Angeles ...KO 4
Mar. 29—Jimmy Brent, Los Angeles ....W 4
Apr. 5—Hippo Hipps, Los Angeles ...KO 3
June 6—Joe Lujan, Long Beach, Cal. ...KO 3
June 19—Johnny Foster, Hollywood ....W 6
July 25—Al Quaill, Pittsburgh ....W 10
Aug. 2—Eric Lawson, Clearfield, Pa. ...KO 6
Aug. 29—Freddy Lenn, Pittsburgh ....W 10
Sept. 13—Charley Weise, Farrell, Pa. ....KO 2
Oct. 5—Ed. (Babe) Risko, Pittsburgh..KO 3
Oct. 13—Johnny Duca, Lancaster, Pa. ....L 10
Nov. 22—Charley Burley, Pittsburgh ....L 10

1939

Feb. 20—Johnny Duca, Youngstown, O..W 10
Sept. 13—Joe Fedz, Rochester, Pa. ....KO 1
Sept. 25—George Abrams, Pittsburgh ....L 10
Oct. 18—Jack Munley, Scranton, Pa. ...KO 5
Nov. 15—Johnny Duca, Scranton, Pa. ....W 10
Nov. 29—Joe (Butch) Lynch,
Wilkes-Barre ....KO 4
Dec. 11—Paul Pirrone, Cleveland ....W 6
Dec. 19—Jimmy Jones, Philadelphia ...KO 5

1940

Jan. 15—Vincent Pimpinella, Cleveland..W 8
Jan. 22—Jimmy Clark, Scranton, Pa. ...KO 3
Jan. 29—Bud Mignault, Philadelphia ....W 10
Feb. 12—George Abrams, Pittsburgh ....L 10
Mar. 5—Enzo Iannozzi, Scranton, Pa..KO 4
Mar. 25—Frankie Nelson, Youngstn., O...W 10
May 15—Eddie Peirce, Scranton, Pa. ....W 10
May 30—Jack Ennis, Williamsport, Pa. ...W 10
July 24—Ken Overlin, Scranton, Pa. ....W 10
Aug. 22—Tony Zale, Chicago ....W 10
Nov. 27—Vinct. Pimpinella, Wilkes-Bar..W 10
Dec. 13—Jimmy Casino, Hollywood, Cal..W 10

1941

Jan. 3—Tami Mauriello, N. Y. C. ....W 10
Feb. 7—Ernie Vigh, N. Y. C. ....W 10
Mar. 7—Ernie Vigh, N. Y. C. ....W 12
May 9—Ken Overlin, N. Y. C. ....W 15
(Won Middleweight Title)
(N. Y. Version)
July 11—Tony Celli, Cleveland ....KO 2
July 30—Georgie Abrams, N. Y. C. ....L 10
Sept. 15—Ceferino Garcia, Los Angeles..D 8
(Soose's eye cut—Referee stopped fight and called it a draw.)
(Nov.—Soose vacated title to campaign as light heavyweight.)
Dec. 18—Jimmy Reeves, Cleveland ....W 10

1942

Jan. 13—Jimmy Bivins, Cleveland ....L 10
In U. S. Navy.

TONY ZALE

Born, May 29, 1914, Gary, Ind. Middleweight. Nationality, Polish-American. Height, 5 ft. 8 in.

1931

Won the Golden Gloves Lightweight Championship of Indiana.

1932

Lost in finals Chicago Golden Gloves Welterweight Tournament.

Amateur record: 95 fights: Won 37, 50 KO's, lost 8.

1934 (Amateur)

—Melio Bettina, N. Y. C. M. S. G. ..L 3

1934

June 11—Eddie Allen, Chicago ....W 4
June 15—Johnny Simpson, Chicago ....W 4
June 21—Bobby Millsap, Chicago ....KO 1
June 25—Johnny Liston, Chicago ....KO 3
July 2—Ossie Jefferson, Chicago ....KO 3
July 9—Lou Bartell, Chicago ....W 4
July 16—Einar Headquist, Chicago ....KO 4
July 30—Bobby Millsap, Chicago ....W 4
Aug. 6—Bruce Wade, Peoria ....KO 2
Aug. 13—Billy Hood, Chicago ....L 6
Aug. 20—Billy Black, Chicago ....L 6

Aug. 27—Wilbur Stokes, Chicago.....W 8
Sept. 3—Mickey Misko, Chicago.....L 8
Sept. 17—Mickey Misko, Chicago.....KO 4
Oct. 8—Jack Blackburn, Chicago.....W 8
Oct. 19—Jackie Schwartz, Milwaukee..KO 4
Oct. 22—Frankie Misko, Chicago.....KO 6
Oct. 28—Jackie Schwartz, Milwaukee..KO 4
Nov. 5—Jack Charvez, Chicago.....W 8
Nov. 26—Kid Leonard, Peoria.....L 10
Dec. 17—Jack Gibbons, Chicago.....L 10

1935

Jan. 17—Max Elling, Chicago.....W 8
Feb. 4—Joe Bazzione, Chicago.....L 6
Feb. 11—Roughhouse Glover, Cincinn..KO 9
Feb. 25—Jack Blackburn, Chicago.....W 6
Mar. 11—Max Elling, Chicago.....W 8
May 6—Johnny Phagan, Chicago...KO by 6
July 2—Dave Clark, Chicago.....L 6

1936

Apr. 13—Jack Moran, Chicago.....D 5
(Worked in Gary Steel Mills part of 1935 and 1936)

1937

July 26—Elby Johnson, Chicago.....W 4
Sept. 17—Elby Johnson, Chicago.....KO 3
Oct. 11—Billy Brown, Chicago.....KO 1
Oct. 18—Boby Gerry, Chicago.....KO 2
Nov. 1—Nate Bolden, Chicago.....L 5
Nov. 22—Nate Bolden, Chicago.....W 6
Dec. 2—Leon Jackson, Gary.....W 6

1938

Jan. 3—Nate Bolden, Chicago.....W 8
Jan. 24—Henry Schaft, Chicago.....W 8
Feb. 21—Jimmy Clark, Chicago.....KO by 1
Mar. 28—King Wyatt, Chicago.....W 8
May 16—Bobby LaMonte, Chicago.....W 5
June 13—Jimmy Calrk, Chicago.....KO 8
July 18—Billy Celebron, Chicago.....D 10
Aug. 22—Billy Celebron, Chicago.....L 10
Oct. 10—Tony Cisco, Chicago.....W 10
Oct. 31—Jimmy Clark, Chicago.....KO 2
Nov. 18—Enzo Iannozzi, Chicago.....W 6

1939

Jan. 2—Nate Bolden, Chicago.....L 10
May 1—Johnny Shaw, Chicago.....KO 5
May 23—Babe Orgovan, N. Y. C.....W 6
Aug. 14—Milton Shivers, Chicago.....KO 3
Oct. 6—Sherman Edwards, Chicago...KO 3
Nov. 3—Al Wardlow, Youngstown....KO 3
Nov. 11—Eddie Mileski, Chicago.....KO 1
Dec. 12—Babe Orgovan, Chicago.....KO 3

1940

Jan. 29—Al Hostak, Chicago.....W 10
Feb. 29—Enzo Iannozzi, Youngstowns...KO 4
Mar. 29—Ben Brown, Chicago.....KO 3
June 12—Baby Kid Chocol'e, Youngstn..KO 4
July 19—Al Hostak, Seattle.....KO 13
(N.B.A. Middleweight Championship)
Aug. 21—Billy Soose, Chicago.....L 10
Nov. 19—Fred Apostoli, Seattle.....W 10

1941

Jan. 1—Tony Martin, Milwaukee.....KO 8
Jan. 10—Steve Mamakos, Chicago.....W 10
Feb. 21—*Steve Mamakos, Chicago.....KO 14
May 28—*Al Hostak, Chicago.....KO 2
July 23—Ossie Harris, Chicago.....KO 1
Aug. 16—Billy Pryor. Milwaukee.....KO 9
Nov. 28—Georgie Abrams, N. Y. C.....W 15
(For World Middleweight Title)
*NBA Title Bout.

1942

Feb. 13—Billy Conn, New York City....L 12
In U. S. Navy.

1946

Jan. 7—Bobby Giles, Kansas City....KO 4
Jan. 17—Tony Gillo, Norfolk.....KO 5
Feb. 7—Oscar Boyd, Des Moines.....KO 3
Feb. 26—Bobby Claus, Houston.....KO 4
Apr. 12—Ira Hughes, Houston.....KO 2
May 2—Eddie Rossi, Memphis.....KO 4
Sept. 27—Rocky Graziano, New York...KO 6
(Middleweight Title Bout)

1947

Feb. 3—Deacon Logan, Omaha.....KO 6
Feb 12—Len Wadsworth, Wichita.....KO 3
Mar. 20—Tommy Charles, Memphis....KO 4
Apr. 1—Al Timmons, Kansas City....KO 5
May 8—Cliff Beckett, Youngstown....KO 6
July 16—Rocky Graziano, Chicago..KO by 6
(Lost Middleweight Title)

1948

Jan. 23—Al Turner, Grand Rapids....KO 5
Mar. 8—Bobby Claus, Little Rock.....KO 4
Mar. 19—Lou Woods, Toledo.....KO 3
June 10—Rocky Graziano, Newark.....KO 3
(Won World Middleweight Title)
Sept. 21—Marcel Cerdan, Jersey C..KO by 12
(Lost World Middleweight Title)

ROCKY GRAZIANO

Born June 7, 1922, New York City. Nationality, Italian-American. Middleweight. Height, 5 ft. 7 in.

1942

Mar. 31—Curtis Hightower, Brooklyn..KO 2
Apr. 6—Mike Mastandrea, N. Y. C.....KO 3
Apr. 14—Kenny Blackmar, Bklyn.....KO 1
Apr. 20—Godfrey Howell, N. Y. C.....D 4
Apr. 28—Charley Ferguson, Brooklyn....L 4
May 4—Ed Lee, N. Y. C.....KO 4
May 12—Godfrey Howell, Brooklyn....KO 4
May 25—Lou Miller, N. Y. C.....D 6
In U. S. Army.

1943

June 11—Gilbert Vasquez, Brklyn., N. Y.KO 1
June 16—Joe Curcio, Elizabeth, N. J...KO 4
June 24—Frankie Falco, Bklyn., N. Y...KO 5
July 8—Johnny Attelly, Bklyn., N. Y...KO 2
July 22—Georgie Stevens, Brooklyn....KO 1
July 27—Randy Drew, Lg. I. City.....KO 1
Aug. 12—Charley McPherson, Bklyn.....W 6
Aug. 20—Ted Apostoli, N. Y. C.....W 4
Aug. 24—Tony Grey, Lg. Island City....KO 6
Sept. 10—Joe Agosta, N. Y. C.....L 6
Sept. 21—Sonny Wilson, Bklyn., N. Y.....W 8
Oct. 5—Freddie Granam, Bklyn., N. Y..KO 1
Oct. 13—Jimmy Williams, Eliza., N. J...KO 2
Oct. 27—Charley McPherson, Eliza., N. J.D 6
Nov. 12—Steve Ruggio, N. Y. C.....L 6
Nov. 30—Freddie Graham, Jersey City...W 8
Dec. 6—Charley McPherson, N. Y. C.....W 6
Dec. 27—Milo Theodorescu, Newark....KO 1

1944

Jan. 4—Harry Gray, Jersey City.....W 8
Jan. 7—Baby Galento, N. Y. C.....KO 1
Jan. 18—Phil Enzenga, Brooklyn.....KO 5
Feb. 9—Steve Riggio, N. Y. C.....L 6
Feb. 24—Manny Morales, Highld. Pk...KO 4
Mar. 4—Leon Anthony, Brooklyn.....KO 1
Mar. 8—Harry Gary, Elizabeth.....W 6
Mar. 14—Ray Rovelli, Brooklyn.....W 8
Apr. 10—Bobby Brown, Washington..KO 5
May 9—Freddie Graham, Washington KO 3
May 29—Tommy Mollis, Washington ..KO 7
June 7—Larney Moore, Brooklyn.....KO 2
June 27—Frankie Terry, Brooklyn.....KO 6
July 21—Tony Reno, Brooklyn.....W 8
Aug. 14—Jerry Fiorello, Lg. Isl. City...W 8
Sept. 15—Frankie Terry, N. Y. C.....D 8
Oct. 6—Danny Kapilow, N. Y. C.....D 10
Oct. 24—Bernie Miller, Brooklyn.....KO 2
Nov. 3—Harold Green, N. Y. C.....L 10
Dec. 22—Harold Green, N. Y. C.....L 10

1945

Mar. 9—Billy Arnold, New York.....KO 3
Apr. 17—Solomon Stewart, Washington..KO 4
May 25—Al Davis, New York.....KO 4
June 29—Freddie Cochrane, New York..KO 10
Aug. 24—Freddie Cochrane, New York..KO 10
Sept. 28—Harold Green, New York.....KO 3

1946

Jan. 18—George "Sonny" Horne, N. Y...W 10
Mar. 29—Marty Servo, New York.....KO 2
Sept. 27—Tony Zale, New York.....KO by 6
(Middleweight Title Bout)

1947

June 10—Eddie Finazzo, Memphis.....KO 1
June 16—Jerry Fiorello, Toledo.....KO 5
July 16—Tony Zale, Chicago.....KO 6
(Won World Middleweight Title)

1948

Apr. 5—Sonny Horne, Washington, DC..W 10
June 10—Tony Zale, Newark.....KO by 3
(Lost World Middleweight Title)
Oct. 12—Dom Youvella, Jersey City..Exh. 5

MARCEL CERDAN

Born on July 22, 1916, at Bel-Abbes, Algeria.

1935

July 19—Sarfati, Casablanca ----------W 10
Aug. 8—Mestre, Casablanca ----------W 10

1936

Mar. 4—Antoine Abad, Casablanca ----W 10
Apr. 7—M. Hergane, Casablanca-------
Apr. 11—Joseph Martinez, Oran-------KO 9
May 23—M. Ricardo, Casablanca -------KO 5
May 27—Kid Abadie, Casablanca ------KO 3
June 6—M. Castillanos, Casablanca -----W 10
Aug. 2—Al Francis, Oran ----------KO 6
Oct. 17—Primo Rubio, Casablanca ------W 10
Nov. 2—Aissa Attaf, Algerie ----------KO 1
Nov. 21—Jean Debeaumont, Casablanca-W 10

1937

Jan. 16—Aissa Attaf, Algerie ----------KO 8
Jan. 30—Maurice Naudin, Algerie ----KO 3
Mar. 2—Omar Kouidri, Rabat ----------W 10
Apr. 3—Omar Kouidri, Algerie --------W 10
June 3—Ali Omar, Algerie ----------KO 5
Aug. 2—Kid Marcel, Oran ----------W 10
Sept. 13—Eddy Rabak, Casablanca ------KO 6
Oct. 7—Louis Jampton, Paris ----------W 10
Oct. 21—Jean Morin, Paris ----------W 10

1938

Jan. 6—C. Feodorowich, Paris --------KO 2
Jan. 13—Eddie Ran, Paris----------KO 2
Jan. 20—Jean Zides, Paris----------KO 9
Feb. 21—Omar Kouidri, Casablanca-----W 12
(French middleweight title)
Mar. 12—Charles Pernot, Algiers --------W 10
Apr. 13—Eddy Rabak, Paris ----------W 10
May 25—Cleto Locatelli, Paris----------W 12
May 20—Gustave Humery, Paris -------KO 6
June 4—Jean Morin, Algiers ----------W 10
July 3—Victor Deckmyn, Oran --------W 10
Sept. 15—Al Baker, Paris ----------W 10
Oct. 27—Amadeo Deyana, Paris --------W 10
Nov. 10—Alf Katter, Paris ----------KO 6
Nov. 24—Omar Kouidri, Paris ----------W 10

1939

Jan. 9—Harry Craster, London --------LF 5
Jan. 21—E. Buratti, Algiers ----------W 10
Feb. 4—Al Baker, Brussels ----------KO 7
Feb. 20—Saverio Turiello, Paris --------W 12
Mar. 22—Felix Wouters, Brussels -------W 12
May 21—R. Cabot, Marseilles ----------KO 6
June 3—Saverio Turiello, Milan --------W 15
June 18—Cleto Locatelli, Marseilles-----W 10

1941

Jan. 25—Young Raymond, Algiers -----KO 1
Feb. 2—V. Fortes, Casablanca --------KO 7
Mar. 15—Kid Janas, Casbalanca ----------W 10
Apr. 13—V. Fortes, Oran ----------KO 2
May 4—Omar Kouidri, Oran ----------KO 8
June 22—F. Blanchard, Marseilles -----KO 6
July 20—Joe Brun, Algiers ----------KO 2
Sept. 13—R. Coureau, Algiers ----------KO 10
—Young Raymond, Casablanca--KO 6
Dec. 31—Seidel, Vichy ----------KO 3

1942

Feb. 21—F. Flury, Nice ----------KO 7
Apr. 26—Gustave Humery, Paris ------KO 1
May 17—F. Viez, Paris ----------W 10
June 28—G. DeRidder, Paris ----------KO 1
July 25—Kid Janas, Algiers ----------KO 2
Aug. 2—Ben Frely, Marseilles --------KO 3
Aug. 15—V. Buttin, Algiers ----------LF 8
Sept. 30—J. Ferrer, Paris ----------KO 1

1943

Aug. 8—John McCoy, Oran----------KO 2
Sept. 12—Omar Kouidri, Angiers--------W 10
Oct. 11—Larry Cisneros, Algiers-------KO 7
Nov. 31—Milano, Casablanca ----------KO 2
Dec. 26—J. Toney, Algiers----------KO 2

1944

Feb. 15—Harold Drouin, Algiers ------KO 1
Feb. 17—Sammy Adragna, Algiers ------W 3

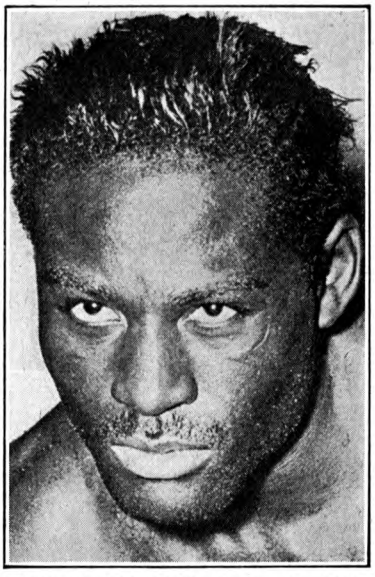

EZZARD CHARLES, Cincinnati, Ohio

Feb. 20—Joe Di Martino, Algiers ------KO 1
(Won Inter-Allied Middleweight champion ship)

1945

May 3—Joe Brun, Paris----------KO 5
May 13—Jules Despaux, Paris----------KO 5
June 6—O. Menozzi, Marseille ---------KO 3
July 14—Edouard Tenet, Paris----------W 10
Aug. —Kid Janas, Paris----------KO 1
Oct. 19—Tommy Davies, Paris----------KO 1
Nov. 30—Assane Diouf, Paris----------KO 3
(Won French Middleweight Title)
Dec. 7—Victor Buttin, St. Etienne----KO 3

1946

Jan. 12—A. Guedes, Lisbon----------KO 1
Jan. 18—Edouard Tenet, Paris----------W 12
Feb. 24—Jose Ferrer, Barcelona--------KO 4
Apr. 14—Joe Brun, Nice ----------KO 2
May 25—Robert Charron, Paris----------W 12
July 7—Holman Williams, Paris--------W 10
Oct. 20—Jean Pankoviak, Paris ------KO 5
Dec. 6—Georgie Abrams, New York----W 10

1947

Feb. 2—Leon Fouquet, Paris----------KO 1
(European middleweight title)
Feb. 11—Bert Gilroy, London---------KO 4
Mar. 28—Harold Green, New York-----KO 2
Oct. 7—Billy Walker, Montreal -------KO 1
Oct. 31—Anton Raadik, Chicago --------W 10

1948

Jan. 26—Giovanni, Manca, Paris--------KO 2
(European Middleweight Title)
Feb. 9—Jean Walzack, Paris----------KO 4
(French Middleweight Title)
Mar. 12—Lavern Roach, New York ----KO 8
Mar. 25—Lucien Krawsyck, Paris-------W 10
May 23—Cyrille Delannoit, Brussels-----L 15
(European Middleweight Title)
June 10—Cyrille Delannoit, Brussels----W 15
(European Middleweight Title)
Sept. 21—Tony Zale, Jersey City-------KO 12
(Won World Middleweight Title)
Dec. 2—Dave Andrews, Lewiston, Me. Exh. 4
Dec. 10—Cosby Linson, New Orleans--Exh. 4

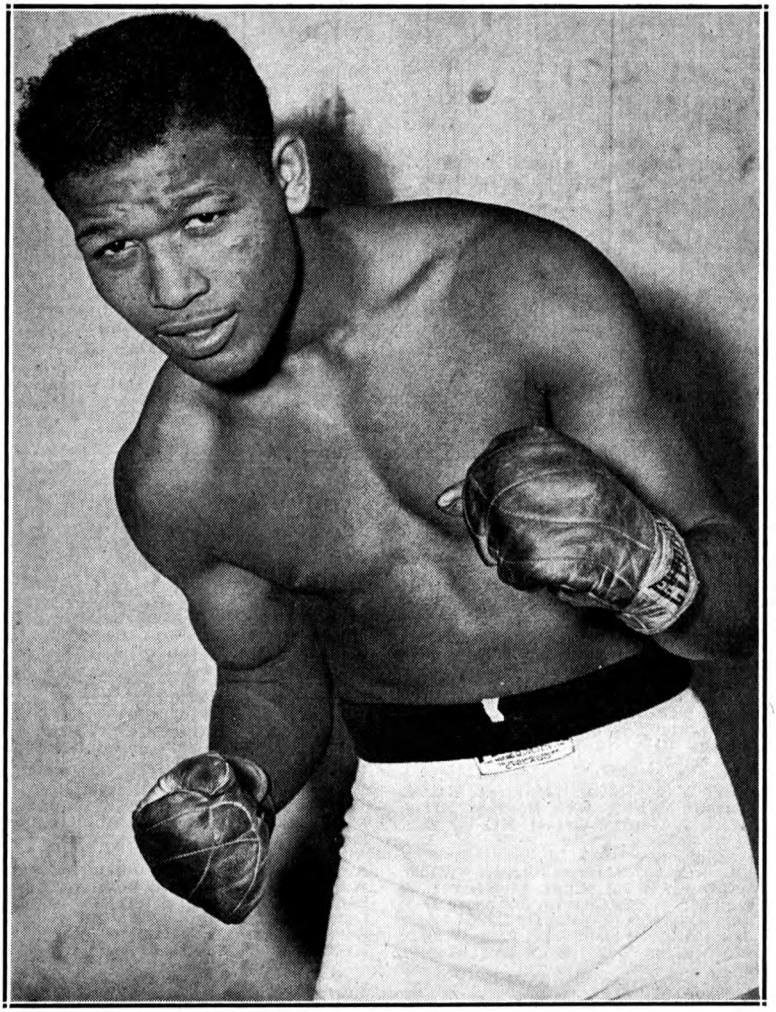

"SUGAR" RAY ROBINSON
World Welterweight Champion

WELTERWEIGHT DIVISION

"MYSTERIOUS" BILLY SMITH

(Amos Smith)

Born, May 15, 1871, Eastport, Me. Nationality, Irish-American. Height, 5 ft. 8½in.
Won: "Spider" Kelly, California athletic club, 5; Draw: Ed. Harvey, St. John, N. B., 10; Fred Tebeau (stopped), 10. Bested by Frank Purcell, California athletic club, 10 (questionable decision).

1892

Feb. 16—Frank Kelly, Pacific Club, S.F..KO 7
Mar. 21—Billy Armstrong, Occidental, San Francisco ..... KO 13
Apr. 28—Tommy West, Portland, Ore.....D 11
June 29—Charley Gleason, Portland, Ore.W 4
Sept. 21—"Shadow" Maber, Ptlnd., Ore.KO 26
Dec. 14—Danny Needham, Pacific Club, San Francisco ..... KO 14
(For Welterweight Title)

1893

Apr. 17—*Tom Williams of Australia (140), $4,500-500, Coney Island Athletic Club ..... KO 2
Aug. 29—Tommy Ryan, Coney Island A.C.D 6
Sept. 20—Billy McCarthy, Australia, Chicago ..... D 6
*Title bout.

1894

Jan. 9—Tommy Ryan, Boston (gate).....D 6
Feb. 19—Fletcher Robbins, Streator, Ill.KO 4
May 15—Eddie Butler, Spring Valley, Ill.W 2
July 26—Tommy Ryan, purse, Minneapolis L 20
(Lost Welterweight Title; Referee Joe Choynski)
Oct. 29—Dick O'Brien, Boston.....D 10
Nov. 19—Jack Powers, St. John, N. B.....D 6

1895

Mar. 1—Joe Walcott, Boston.....D 15
May 27—Tommy Ryan, gate, Coney Isl. D 18
Police stopped in 11th and 18th rounds. For welterweight championship. Matched with Ryan, $5,000 and championship, Dallas, Tex. Off.
Dec. 7—Tom Crawley, Syracuse.....ND 6
Dec. 11—Young Hagen ..... W 4
Dec. 19—Harry Gallagher ..... ND 4
Dec. 29—Jimmy Mann ..... ND 4

1896

Dido Plumb, W 3; Pat Kehoe, KO 1; Billy Husband, W 8; Billy Gallagher, Police, D 1; Tommy Ryan, ND 6; Kid McCoy, LF, 6; Jim Ryan, LF, 7; Tommy Ryan, ND 5.
(Ryan vacated title; Smith claimed same)

1897

Abe Ullman, W 20; Mike Dempsey, KO 2; Johnny Gorman, WF 5; Jack Bonner, ND 6; Kid McCoy, L 2; George Green, KO by 12.

1898

Jim Judge, KO 20; George Green, W 25; *Matty Matthews, W 25; *Chas. McKeever, W 25; *Joe Walcott, W 20; Charlie Johnson, D 1; Abe Ullman, D 8; *Joe Walcott, D 25; Chas. Johnson, D 15; Andy Walsh, D 20; Andy Walsh, D 25; Tommy West, D 20; Billy Stift, LF, 5.
*Title bout.

1899

*Aus. Billy Edwards, KO 14; Bob Douglass, KO 4; *Kid Lavigne, W 14; *Chas. McKeever, W 20; *Chas. McKeever, D 20; Andy Walsh, D 25; Young Mahoney, ND 6; Chas. McKeever, ND 6.
*Title bout.

1900

Jan. 15—Rube Ferns, Buffalo.....LF 21
(Lost Welterweight Title)
Jan. 26—Frank McConnell, N. Y. C.....KO 22
Mar. 12—Young Mahoney, Brooklyn.....D 25
Apr. 17—Matty Matthews, N. Y.....KO by 19
May 4—Joe Walcott, New York.....L 25
June 29—Jimmy Handler, N. Y.....LF 15
Sept. 11—Young Jackson, Cleveland.....W 18
Sept. 24—Joe Walcott, Hartford.....LF 10
Nov. 14—Jim Judge, Savannah.....LF 11
Nov. 22—Mike Donovan, Wheeling.....D 10

1901

Feb. 12—Owen Ziegler, Erie.....D 10
Mar. 21—Tim Hurley, New London.....D 20
Aug. 19—George Yerkes, St. John.....D 15
Oct. 26—Tom Tracey, Portland.....D 20
Nov. 29—Al Neill, Portland.....D 20

1902

Jan. 23—Al Neill, Portland.....LF 10
Mar. 14—Tommy Ryan, Kansas City KO by 4

1903

May 28—Joe Walcott, Portland.....L 4

1911

July 21—Jim Cameron, San Francisco..LF 3

1920

Smith was running a hotel and Turkish bath at Tacoma, Wash.
Billy Smith died Oct. 15, 1937 at Portland, Ore.

CHARLES "KID" McCOY

(Norman Selby)

Born, Oct. 13, 1873. Rush County, Ind. Weight, 160 lbs. Height, 5 ft. 11 in.

1891

June 2—Pete Jenkins, St. Paul.....W 4

1892

June 6—Billy Barlow, turf, IndianapolisW 6
Sept. 14—Bob Lewis, turf, Indianapolis..W 1
Sept. 29—Herb Hall, Columbus, O.....D 8

1893

Jan. 11—Jim Dickson, Hot Springs, Ark.W 5
Jan. 27—Jim Connors, Hot Springs, Ark.W 3
Feb. 12—"Unknown" boxer, Milen, Ten.W 2
Feb. 22—Frank Lamode, New Orleans...W 3
May 4—Frank Murray, Indianapolis....W 2
June 14—"Kid" McCarthy, Muncie, Ind...W 3
July 23—Ike Boone, Muncie, Ind.....D 22
July 30—Dick Harris, Marion, Ind.....W 1
Aug. 15—Frank Merritt, Indianapolis....W 2
Sept. 26—George Bennett, Akron, O.....D 8
Oct. 13—Jack Welsh, Wheeling, W. Va..D 9
Oct. 22—"Deaf Mute," Pittsburgh, Pa...W 4

1894

Jan. 8—Pat Hayden, Providence, R. I...W 2
Feb. 12—Joe Burke, Fall River, Mass....W 2
Mar. 16—Jim Scully New Bedford, Mass.W 6
May 10—Billy Steffers, Cleve. O....KO by 1
May 18—Jim Barron of Australia, Minneapolis ..... D 10
June 1—Charles Maxwell, Akron, O....W 6
July 2—Harry O'Connor, Cleveland, O..W 3
Aug. 12—Jack Grace, Cleveland, O.....W 7
Aug. 29—Billy Steffers, Cleveland, O....W 10
Oct. 12—Al Roberts, Cincinnati, O.....D 10

1895

Jan. 19—Al Robers, Cincinnati .....KO 5
Mar. 13—Shadow Maber, Memphis.....W 10
Apr. 19—Jack Wilkes, Boston.....W 2
May 20—Dick O'Brien, Boston.....D 25
Aug. —Charles Smith, Louisville.....W 3
Aug. —Joe Sheers, Louisville.....W 3
Aug. —Charles Siefert, Louisville.....W 3
Sept. 2—Dick Moore, Louisville.....KO 6
Oct. 7—Abe Ullman, Baltimore.....KO 13
Oct. 13—Arthur Walker, Jersey City..ND 3
Nov. 25—Ted White, London, Eng.....L 10

1896

Jan. 31—Tommy West, New York.....KO 2
Mar. 2—Tommy Ryan, Maspeth.....KO 15
(Won Welterweight Title)
Apr.. 22—Frank Bosworth, Memphis...KO 2
Mar. 21—Joe Choynski, New York.....ND 4
May 7—Jim Daly, New York.....W 3
May 18—Billy Smith, Boston.....W 6
May 30—Dick Moore, Brooklyn.....W 10
Dec. 26—Billy Doherty, Johannesburg..KO 9

1897

May 26—Dick O'Brien, New York.....W 10
May 31—Jack Bonner, Philadelphia.....W 6
July 21—Dick Moore, Buffalo.....KO 2
Sept. 8—Tommy Ryan, Syracuse.....D 5
Oct. 18—Jim Hall, Philadelphia.....ND 6
Nov. 12—Geo. La Blanche, Dayton, O..KO 1
Nov. 12—Beach Ruble, Dayton, O.....KO 1
Nov. 15—Billy Smith of Tex., Chicago..KO 2
Dec. 17—Dan Creedon, L. I. City.....W 15

1898

Jan. 10—Doc Payne, Louisville.....KO 4
Feb. 15—H. Long Dayton, O.....KO 2
Mar. 4—Nick Burley, Hot Springs.....KO 2
Mar. 7—James Blackwell, Indianapolis KO 2
Mar. 7—John Tierney, Indianapolis.....KO 3
Mar. 11—Jim Bates, Ft. Wayne.....KO 1
Mar. 18—Bert Bolby, Springfield.....KO 1
Apr. 4—Dan Molson, Indianapolis.....W 1
Apr. 5—Tom Shea, Dayton, O.....KO 2
May 20—Gus Ruhlin, Syracuse.....W 20
Dec. 16—Joe Goddard, Philadelphia....WF 5

1899

Jan. 10—Tom Sharkey, New York..KO by 10
Mar. 24—Joe Choynski, San Francisco...W 20
Aug. 10—Tom Dugan, Dubuque, Ia.....W 2
Aug. 10—Jack Graham, Dubuque, Ia.....W 4
Aug. 14—Jim Carter, Joplin, Mo.....KO 5
Aug. 18—Jack McCormick, Chicago..KO by 1
Sept. 5—Geoffrey Thorne, New York..KO 3
Sept. 19—Steve O'Donnell, New York...KO 6
Sept. 27—Jack McCormick, New York...W 8
Oct. 6—Joe Choynski, Chicago.....D 8
Oct. 27—Billy Stift, St. Louis.....KO 13
Nov. 9—Jack McDonough, Buffalo ....KO 4

1900

Jan. 1—Peter Maher, Coney Island ...KO 5
Jan. 12—Joe Choynski, New York .....KO 4
May 18—Dan Creedon, New York .....W 6
May 29—Tommy Ryan, Chicago .....ND 6
June 1—Jack Bonner, New York .....W 13
Aug. 30—Jim Corbett, New York....KO by 5

1901

Dec. 2—Dave Barry, England .....KO 2
Dec. 2—Jack Scales, England .....KO 1
Dec. 2—Jack Madden, England .....KO 4

1902

May 2—Fred Russell, Philadelphia ....ND 6
May 19—Kid Carter, Philadelphia.....ND 6

1903

Feb. 23—Jack McCormick, Phila. .....ND 6
Apr. 22—Jack Root, Detroit .....L 10

1904

Apr. 5—Herr Placke, Philadelphia ....KO 2
May 14—Jack O'Brien, Philadelphia...ND 6
Sept. 27—Jack Sullivan, Los Angeles.....W 20

1905

Mar. 8—Jack Crawford, Hot Springs ..KO 1

1908

July 25—Peter Maher, N. Y. City .....KO 2
Oct. 16—Jim Stewart, New York .....ND 6

1911

Mar. 20—Jack Fitzgerald, Philadelphia..ND 6
Sept. 5—Bob Day, Toronto, Can. .....KO 1
Sept. 22—Kid Ely, New York .....KO 1
Oct. 6—Jim Savage, New York .....KO 4
Nov. 23—Hubert Roe, Paris .....W 10

1914

Aug. 2—Petty Officer Curran, London ..W 20

McCoy became a movie actor with considerable success. He also boxed several exhibitions during the war period, 1916-1918, and again in 1922.
Committed suicide at his home in Detroit, April 18, 1940.

JIM FERNS

(The Kansas Rube)

Born, January 20, 1874, Pittsburgh, Pa. Weight 145 lbs. Height, 5 ft. 8½ in. Welterweight.

1896

Knockout: Jack Dougherty, 2; Tom Mackey, 16; Harry Pigeon, 19; Fred Ross, 13; Cass Whitman, 3; Billy Mayhan, 6. Lost: Paddy Purtell, 3.

1897

Won: Scaldy Billy Quinn, 6; Walter Montgomery, 10. Knockout: Billy Mayhan, 6; Louis de Montje, 8; Hugh McManus, 23. Draw: Kid Gardner, 6.

1898

Mar. 15—Billy Emerson .....KO 10
Apr. 1—Dutch Neal .....KO 6
June 8—Dutch Neal .....KO 7
July 12—George Fitzgerald .....KO 2
Oct. 6—Ben Smith .....W 12
Nov. 19—Paddy Purtell .....KO 5
Dec. 11—W. Montgomery .....KO 9
Dec. 23—Spot Robinson .....KO 2

1899

Feb. 7—Charles McKeever, Chicago ....L 6
Feb. 9—Shorty Ahearn, Chicago .....W 6
Apr. 5—Otto Minke, Philadelphia ....KO 6
June 22—Shorty Ahearn, Chicago .....KO 6
July 18—Bert Young, Hartford .....L 9
Sept. 29—Bobby Dobbs, Hartford .....W 20
Nov. 30—Sammy Callaghan, Detroit ...KO 1
Dec. 28—Walter Burgo, Chicago .....KO 2

1900

Jan. 15—Mys. Billy Smith, Buffalo .....W 21
(Won Welterweight Title)
Feb. 23—Mike Donovan, Buffalo .....W 20
Mar. 20—Jack Hanly, Fort Erie .....KO 6
May 24—Jack Bennett, Toronto .....KO 1
June 19—Joe Reptie, Toronto .....KO 2
June 19—Otto Knopp, Buffalo .....KO 4
Aug. 13—E. Connolly, Buffalo .....KO 15
Sept. 1—Matty Matthews, Detroit .....W 15
Oct. 16—Matty Matthews, Detroit .....L 15
(Lost Welterweight Title)

1901

May 24—Matty Matthews, Toronto ....KO 10
(Won Welterweight Title)
Sept. 23—*Frank Erne, Fort Erie .....KO 9
Nov. 28—Chas. Thurston, Fort Erie .....W 15
Dec. 18—Joe Walcott, Fort Erie .....KO by 5
(Lost Welterweight Title)
*Title bout.

1902

Jan. 3—Jack Bennett, Philadelphia....KO 2
Jan. 27—Tim Murphy, Chicago .....W 6
Feb. 26—Tom Tracey, Portland .....L 20
Mar. 21—Al Neill, San Francisco ....KO by 12
May 29—Owen Ziegler, Joplin, Mo.....KO 3
Dec. 10—Hugo Kelly, Kansas City .....L 10
Dec. 22—Matty Matthews, Pittsburgh ...L 10

1903

Apr. 27—Matty Matthews, Fort Erie ....W 19
May 28—Martin Duffy, Louisville....KO by 13

MATTY MATTHEWS

Born, July 13, 1873, New York City. Nationality, Irish-American. Weight, 138 lbs. Height, 5 ft. 7½ in.

1894

Dec. 29—Joe Burke, M. A. C., New York..D 6

1895

Nov. 16—Jack Gibbons, N. Y. C. .....W 4
Dec. 5—Tom Frazier, N. Y. C. .....KO 7

1896

Jan. 12—Billy Lee, N. Y. C. .....KO 3
Feb. 11—Nick Collins, N. Y. C. .....KO 7
Mar. 17—Johnny Laughlin, Buffalo.....D 15
May 2—Harry Peterson, N. Y. C. .....D 8
July 27—Mike Leonard, N. Y. C. .....D 8
Oct. 5—Jack Hanley, Buffalo .....W 8
Oct. 29—Stanton Abbott, Buffalo .....KO 7
Nov. 7—Sam Tonkins, N. Y. C. .....W 10

1897

Jan. 25—Jack Everhardt, N. Y. C.....D 15
Feb. 6—John A. Sullivan, N. Y. C.....KO 4
Apr. 10—Mike Farragher, N. Y. C. .....KO 2
May 5—Jack Daly, Syracuse .....L 20
Aug. 4—Frank Garrard, Jamestown....D 20
Sept. 27—Frank Garrard, Buffalo .....W 20
Dec. 13—Charles McKeever, Athens, Pa..D 15
Dec. 21—Mike Leonard, Rochester .....W 20
Dec. 27—Owen Ziegler, Philadelphia ..ND 6

1898

Jan. 22—Charley Johnson, Phila. .....ND 4
Jan. 31—Dan McConnell, Trenton .....F 7
Mar. 31—Austin Gibbons, Paterson.....W 10
Apr. 12—Chas. McKeever, Cleveland ...L 20
Apr. 20—Tom Broderick, Yonkers .....W 20
May 9—Owen Ziegler, Paterson .....W 20
May 26—Tom Broderick, Yonkers .....W 4
June 18—Kid McPartland, Coney Island..D 20
Aug. 26—"Mys" Billy Smith, N. Y. C.....L 25
(Welterweight Title Bout)
Oct. 21—Tom Ryan of Phila., N. Y. C. ..W 13
Dec. 10—Owen Ziegler, Toronto .....D 15
Dec. 24—George Kerwin, Toronto .....W 20

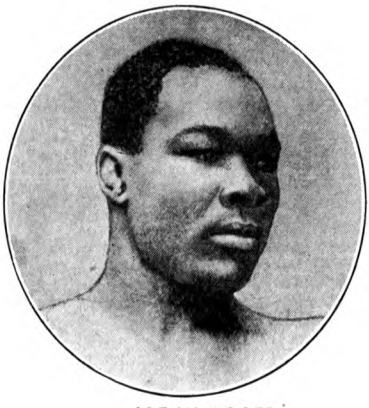

JOE WALCOTT
Barbados, B. W. I.

JOE WALCOTT

Born, April 7, 1872, Barbados, West Indies. Nationality, West Indian Negro. Weight, 145 lbs. Height, 5 ft. 1½ in. Managed by Tom O'Rourke.

1890

Feb. 29—Tom Powers, So. Boston .....KO 2

1891

Jan. 30—J. Barrett, Providence .....W 1
Mar. 26—Alex Clark, Cambridge .....W 2
Dec. 12—G. V. Meakin, Boston .....W 4
Dec. 12—Teddy Kelly, Boston .....L 3
Dec. 23—Alex. Clark, Boston .....W 3

1892

Mar. 28—T. Warren, Boston .....W 4
May 17—Tom Powers, Boston .....W 3
Aug. 4—Frank Carey, Walpole .....D 3
Aug. 29—J. J. Leahy, Cambridge .....KO 3
Oct. 22—Fred Morris, Philadelphia .....D 4
Oct. 22—Joe Larg, Philadelphia .....W 3
Oct. 29—Andy Watson, Philadelphia ....D 4
Nov. 4—Harry Tracey, Boston .....D 5
Nov. 11—Charley Jones, Philadelphia ...W 3
Nov. 12—Jack Lymon, Philadelphia ....W 1
Dec. 5—Sam Boden .....D 4
Dec. 5—Jack Connors, New York .....W 1
Dec. 8—Billy Harris, New York .....W 2

1893

June 5—Paddy McGuiggan, Newark ....W 10
June 17—Mike Harris, New York .....L 4
Aug. 22—Jack Hall, New York .....KO 1
Dec. 22—Harry Tracey, Boston .....WF 1
Dec. 28—Danny Russell .....KO 2

In this year Walcott traveled with the Dixon-O'Rourke combination, meeting all comers. During that time he defeated Wolf Cohen, 1; Jim McNamara, 4; Buck Hamilton, 1; James Lawson, 1; Max Pierce, 2; Jack Cox, 4; Prof. Green, 2; Bob Reardon, 4; Mitchell, 3; Lee Damro, 3; George Gibbons, 1; Jack Dobson, 4; Jack Hannon, 2; Billy Dougherty, 4; Jack Rehan, 4; Dana Mason, 2; Black Pearl of Philadelphia, 3; Talbot Daley, 2; Leon, 2; Bill Morse, 3; Joe Johnson, 4; Dan Murphy, 1.And others.

1894

Jan. 11—Tommy West, So. Boston .....W 3
Feb. 26—Mike Welsh, Boston .....KO 2
Apr. 19—Tom Tracey, Boston .....KO 16
June 22—Mike Harris, Boston .....KO 6
July 6—Dick O'Brien, Boston .....KO 12
Oct. 15—Austin Gibobns, New York ...KO 4
Nov. 1—Frank Carpenter, Chicago ....W 3
Nov. 3—Frank Neill, Chicago .....W 8
Nov. 3—Shorty Ahern, Chicago .....KO 8
Nov. 14—George Thomas, Louisville ...W 1
Nov. 15—Billy Green, Louisville .....W 2

1895

Mar. 1—Billy Smith, Boston .....D 5
Mar. 6—C. Chapman, New York .....W 4
Apr. 3—Mick Dunn, Coney Island ....W 8
Aug. 28—O'Brien, Boston .....KO 1
Dec. 2—Geo. Levigne, Maspeth .....L 15

1896

Jan. 30—Jim Jackson, New York .....W 4
Mar. 16—Scott Collins, L. I. C. .....KO 7
May 10—Scaldy Bill Quinn, Woburn ....W 20
Oct. 12—Scaldy Bill Quinn, Maspeth ...W 17
Dec. 9—*Tommy West, New York .....D 19

*Timer's error ended bout in 19th round. Referee Charley White called it a draw.

1897

Mar. 3—Tommy West, New York.....L 20
Apr. 20—Jim Watts, New York .....D 4
June 14—Tom Tracey, Philadelphia ....D 6
Sept. 16—George Green, San Francisco ..W 18
Oct. 29—Kid Lavigne, San Francisco ...L 12
Dec. 27—Tom Tracey, Chicago .....D 6

1898

Apr. 14—Mysterious Billy Smith, Bridgeport .....D 25
(Welterweight Title Bout)
Apr. 22—Tommy West, Philadelphia ...ND 6
Apr. 28—Kid McPartland, Detroit .....D 8
Dec. 6—Mysterious Billy Smith, N. Y. ..L 20
(Welterweight Title Bout)

1899

Feb. 4—Australian Jimmy Ryan, Cincinnati .....KO 14

1899

Jan. 2—Owen Ziegler, Brooklyn .....D 20
Jan. 19—Paddy Fenton, Yonkers .....W 20
Mar. 27—Tom Ryan of Phila., Youngstown .....W 20
May 8—Frank Bartley, Denver .....D 20
May 13—Owen Ziegler, Chicago .....D 6
June 21—Charley Burns, Cincinnati ...KO 6
June 27—Jack Bennett, Wheeling, W. Va..D 20
July 10—Otto Sieloff, Coney Island ....W 9
July 31—Eddie Connolly, Coney Island ..W 25
Aug. 14—George Kerwin, Coney Ilsand ..W 16
Sept. 14—Bobby Dobbs, Coney Island ...F 25
Oct. 27—Eddie Connolly, N. Y .C. .....D 25
Nov. 17—"Kid" McPartland, Chicago ...D 6
Nov. 20—Charley Burns, Cinn.....W 15

1900

Jan. 8—Isadore Strauss, Brooklyn ...KO 12
Jan. 15—Jack Bennett, Cincinnati .....KO 7
Jan. 29—Kid McPartland, N. Y. C. .....W 17
Mar. 19—Eddie Connolly, Brooklyn ....W 14
Mar. 26—Owen Ziegler, Youngstown ..KO 2
Apr. 6—Charley McKeever, Phila. ....ND 6
Apr. 9—Billy Payne, Niles .....W 6
Apr. 9—Dan McConnell, Niles .....KO 3
Apr. 17—Mys. Billy Smith, N. Y. C. ....KO 19
May 4—Kid Parker, Denver .....D 10
June 5—Eddie Connolly, Coney Island ..L 25
Sept. 1—Jim Ferns, Detroit .....L 15
Oct. 8—Jack Bennett, Philadelphia ..ND 6
Oct. 16—Jim Ferns, Detroit .....W 15
(Won Welterweight Title)
Oct. 30—Charley Burns, Chicago .....W 6
Nov. 21—Owen Ziegler, Philadelphia ..ND 6

1901

Apr. 29—*Tom Couhig, Louisville .....W 20
May 24—Rube Ferns, Toronto .....KO by 10
(Lost Welterweight Title)
Sept. 2—Patsy Sweeney, Hartford .....W 20
Sept. 28—Ed. Kennedy, Toronto .....W 13
Oct. 28—Tom Couhig, Fort Erie .....WF 5
* Title bout.

1902

Mar. 6—Tom Couhig, Hot Springs .....L 20
Mar. 10—Martin Duffy, Chicago .....L 6
Sept. 11—Patsy Sweeney, New Britain ..L 5
Nov. 25—Ed. Kennedy, Allegheny .....W 10
Dec. 10—Owen Ziegler, Savannah .....W 6
Dec. 22—Jim Ferns, Pittsburgh .....W 10

1903

Feb. 23—Tom Couhig, Pittsburgh .....W 10
Apr. 27—Jim Ferns, Fort Erie.....L 19
Aug. 25—Martin Duffy, Port Huron .....L 10
Dec. 29—Isidor Strauss, Phila. .....KO 2

1904

Jan. 1—Frankie Tyson, Norfolk, ...W 6
Jan. 13—Billy Melody, Boston .....L 12
Jan. 16—Billy Devine, Philadelphia ...ND 6
Apr. 16—Joe Grim, Philadelphia .....ND 6
Oct. 26—Ed Kennedy, Carnegie .....D 10

Died, December 6, 1948, at Brooklyn, N. Y.

Mar. 16—Billy Edwards, New York ---KO 13
Apr. 8—Jim Judge, Toronto ----------KO 11
Apr. 25—Dan Creedon, New York -----KO 1
May 8—Charley Johnson, Athens------W 11
May 19—Dick O'Brien, New York ------KO 14
May 30—Jim Watts, Louisville --------KO 8
June 12—Harry Fisher, Baltimore ------W 11
June 23—Dan Creedon, New York ------W 20
Nov. 25—Dan Creedon, Chicago ---------W 6
Nov. 29—Dan Creedon, Utica ----------W 20
Dec. 5—Bobby Dobbs, New York ------KO 6

1900

Feb. 23—Joe Chownski, New York ------W 7
Mar. 16—Andy Walsh, New York -------W 20
Apr. 10—Dick Moore, Baltimore ------KO 4
May 4—Mysterious Billy Smith, N. Y.--W 25
May 11—Jack Bonner, Philadelpiha ---ND 6
Aug. 27—*Tommy West, New York--KO by 11
Sept. 24—Mysterious Billy Smith, Hartford ----------WF 10
Dec. 13—Billy Hanrahan, Hartford ----KO 12

*Walcott quit at end of 11th round.

1901

Jan. 17—Kid Carter, Hartford ---------LF 19
Mar. 21—Chas. McKeever, Waterbury--KO 6
July 26—Jack Bonner, Bridgeport -----W 15
Sept. 27—George Gardiner, San Fran. --W 30
Oct. 15—Kid Carter, San Fran. ----KO by 7
Nov. 28—Young Jackson, Baltimore ----W 20
Dec. 18—Jim Rube Ferns, Fort Erie----KO 5
(Won Welterweight Title)

1902

Jan. 13—Young Peter, Jackson, Phila.--ND 6
Feb. 14—Jimmy Handler, Philadelphia KO 2
Mar. 13—Young Peter, Jackson, Balti.---D 10
Mar. 15—Billy Stift, Chicago----------W 6
Apr. 4—Fred Russell, Chicago----------D 6
Apr. 11—Phil. Jack O'Brien, Phila.----ND 6
Apr. 25—George Gardiner, San Fran.---L 20
June 23—*Tommy West, England---------W 15
Oct. 7—George Cole, Philadelphia----ND 4
Oct. 9—Frank Childs, Chicago---------L 3

*Title bout.

1903

Mar. 9—Mike Donovan, Pittsburgh-----W 10
Mar. 11—Charley Haghey, Boston------KO 5
Mar. 18—George Cole, Pittsburgh-----KO 4
Apr. 2—Billy Woods, Los Angeles------D 20
Apr. 15—Mike Donovan, Boston--------W 10
Apr. 20—Phil. Jack O'Brien, Boston----D 10
May 28—Mysterious Billy Smith, Portland ----------W 4
June 18—Young Peter Jackson, Portland D 20
July 3—Mose La Fontise, Butte -------KO 3
Aug. 13—Tom Carey, Boston----------KO 8
Sept. 11—Joe Grimm, Philadelphia----ND 6
Sept. 21—Tom Carey, Boston----------KO 5
Oct. 13—Kid Carter, Boston ----------W 15
Nov. 3—Kid Carter, Boston----------W 15
Nov. 10—Sandy Ferguson, Boston------L 15
Dec. 29—Larry Temple, Boston---------D 15

1904

Jan. 18—Chas. Haghey, New Bedford--KO 3
Feb. 26—Black Bill, Philadelphia-----ND 6
Apr. 30—Dixie Kid, San Francisco----LF 20
(Lost welterweight title)
May 12—Dixie Kid, San Francisco-------D 20
(Welterweight title bout)
May 23—Sandy Ferguson, Portland-----D 10
June 10—Young Peter Jackson, Baltimore KO by 4
June 24—Mike Donovan, Baltimore------W 5
July 1—Larry Temple, Baltimore-------D 10
Sept. 5—Sam Langford, Manchester-----D 10
Sept. 10—Dave Holly, Philadelphia-----ND 6
Sept. 30—Joe Gans, San Francisco------D 20
(Dixie Kid outgrew class; Walcott claimed title)

1906

July 10—Jack Dougherty, Chelsea-----KO 8
Sept. 30—Billy Rhodes, Kansas City----D 20
Oct. 16—Honey Mellody, Chelsea-------L 15
(Lost welterweight title)
Nov. 29—Honey Mellody, Chelsea-------L 12

1907

June 18—Mike Donovan, Brazil, Ind.----D 10
Oct. 17—Billy Payne, Rockland, Me.---KO 6
Oct. 25—Mike Donovan, Providence----D 15
Dec. 26—George Cole, Philadelphia----ND 6

1908

Jan. 7—Jimmy Gardner, Boston--------L 12
Jan. 14—George Cole, Troy, N .Y.------ND 6
Jan. 15—Mike Donovan, Montreal------D 10
Mar. 3—Mike Donovan, Canadagua, N. Y. D 10
Apr. 3—Charlie Hitte, Schenectady-----L 6
June 11—Charles Kemp, Springfield, O. KO 5
June 16—Mike Lansing, Rochester, N. Y. W 6
June 18—Russell Van Horne, Columbus--W 6
June 29—Billy Hurley, Schenectady----ND 6
July 5—Jack Robinson, New York-----ND 6
Sept. 8—Bartley Connelly, Portland, Me. L 6
Nov. 17—Larry Temple, Boston-----KO by 10
Nov. 18—Jack Robinson, Easton, Pa.----W 10

1909

May 10—Ed. Smith, Columbus, O.-------ND 6
Sept. 6—Tom Sawyer, Portland, Me.---ND 6
Dec. 3—Young Jack Johnson, Haverhill, Mass. ----------D 6

1910

Mar. 7—Jimmy Potts, Minneapolis-----D 10
Apr. 25—Bill McKinnon, Brockton, Mass. LF 6
May 13—Kyle Whitney, Brockton--------L 6

1911

Oct. 17—Bob Lee, Boston----------KO 2
Nov. 2—Tom Sawyer, Lowell, Mass.-----L 8
Nov. 13—Henry Hall, Eastport, Me.-----ND 6

DIXIE KID

(Aaron L. Brown)

Born, Dec. 23, 1883, Fulton, Mo. Weight, 145 lbs. Height, 5 ft. 8 in. American Negro.

1899

Knockouts: Tony Rivers, 1; Dan Ranger, 3; Clyde Burnham, 8. Draw: Kid Williams, 20; Billy Woods, 10.

1900

Knockouts: Mike McCure, 2; Tim Leonard, 1; Black Sharkey, 4; Bobby Dobbs, 4; Frank Dougherty, 2; Jack Dean, 10.

1901

Knockouts: Fresno Pete, 4; John Phillips, 2; Kid Ruggles, 6.

1902

Knockouts: Ben Hart, 4; Young McConnell, 4; Medal Dukelow, 1; Henry Lewis, 11; Guy Boros, 1; Medal Dukelow, 6. Won: Chas. Thurston, 20.

1903

Knockouts: Fred Mueller, 8; Soldier Green, 6; Eddie Cain, 2; Chas. Thurston, 1; Al Neil, 20; Mose La Fontise, 10.

1904

Knockouts: Al Neil, 1; John Salomon, 11; Joe Mills, 9; John Dancer, 4. Won on foul: Joe Walcott, 20; Chas. Thurston, 20; Joe Grimm, 10 and 6. Young Peter Jackson, Draw, 15; Joe Walcott, Draw, 20; Dave Hally, 6; Larry Temple, 6; Phila. J. O'Brien, 6; Dave Hally, 6.

1905

Won: Joe Grimm, 6. Draw: Larry Temple, 15. No decision: Geo. Cole, 6.

1908

Knockout: Fighting Ghost, 2. No decision: Cub White, 6; Fighting Ghose, 6; Geo. Cole, 6; Tommy Coleman, 6.

1909

Knockouts: Sailor Cunningham, 5; Bert Whirlwind, 3; Kid Williams, 4; Yg. Sam Langford, 1; Battling Johnson, 6; Sam Bolen, 6; Mike McDonough, 10; Al Grey, 8; Fighting Ghost, 8, twice. Knocked out by: Sam Langford, 5.

1910

Jan. 3—Chris Williams, Memphis----KO 3
Jan. 10—Sam Langford, Memphis--KO by 3
Jan. 26—Jack Ferrole, N. Y. C.---------KO 9
Mar. 2—Jack Fitzgerald, N. Y. C.------ND 10
Mar. 14—Bill Hurley, Troy, N. Y.-------KO 4
Mar. 15—Kyle Whitney, Boston----------L 8
Mar. 21—Kid Henry, Troy, N. Y.---------ND 8
Apr. 2—George Cole, N. Y. C.---------KO 4
Apr. 5—Bill Hurley, Glen Falls, N. Y. C.ND 10
May 5—Jimmy Clabby, N. Y. C.---------ND 10
May 12—Fighting Kennedy, N. Y. C.-----KO 8

July 16—Fighting Kennedy, N. Y. C. ....ND 10
Aug. 1—Frank Mantell, N. Y. C.....ND 10
Sept. 9—Willie Lewis, N. Y. C.....ND 10
Sept. 19—Fightg. Dick Nelson, N. Y. C..ND 10
Aug. 19—Billy West, N. Y. C.....KO 4
Oct. 2—Dennis Tighe, N. Y. C.....ND 10
Nov. 17—Willie Lewis, N. Y. C.....ND 10

1911

Jan. 28—Mike Twin Sullivan, Buffalo..ND 10
Jan. 28—Joe Gaynor, N. Y. C.....KO 3
Feb. 10—Bob Moha, Buffalo.....ND 10
Feb. 13—Kid Wilson, Harrison, N. J....ND 10
Feb. 17—Bill Hurley, Glens Fls., N .Y. ..W 8
Apr. 29—*Willie Lewis, Paris, France....L 20
May 20—Young Laughrey, Paris, Fr...WF 10
June 14—Fred Stuber, Reims. Fr.....KO 3
July 3—Blink McCloskey, London.....LF 3
July 10—Harry Duncan, Dublin, Ire...ND 6
Aug. 29—Georges Carpentier, Paris...KO 5
Sept. 22—Seaman Brown, Plymouth, England .....KO 6
Nov. 9—Johnny Summers, Liverpool, England .....KO 2

*Referee's decision was reversed by jury of Parisian sportsmen in favor of Dixie.

1912

Jan. 18—Harry Lewis, Liverpool....KO by 8
May 5—Dan Flynn, Glasgow, Scot.....L 10
June 1—Jack Morris, London, England L 10
Oct. 4—Marcel Thomas, Paris, France L 15
Oct. 12—Johnny Mathieson, Birmingham, England .....L 20
Nov. 18—Johnny Mathieson, London.....D 10
Dec. 8—Bob Retson, London.....KO 3
Dec. 20—Arthur Harman, London.....KO 9
Dec. 21—Arthur Evernden, Liverpool..KO 7

1913

Jan. 1—Arthur Harman, London.....KO 9
Jan. 2—Arthur Evernden, Liverpool..KO 9
Jan. 13—Johnny Mathieson, Birmingham
Feb. 13—Jack Morris, Liverpool.....KO 4
Mar. 1—Seaman Hulls, Plymouth.....KO 3
Mar. 17—Louis Verger, London.....W 20
Mar. 26—Johnny Mathieson, Leicester, England .....LF 12
Apr. 10—Jerry Thomson, Liverpool.....L 1
Oct. 11—Jack Goldswain, London.....KO 4
Oct. 27—Albert Scanlon, London.....W 20
Nov. 2—"Bat." Dick Nelson, London..KO 5
Nov. 29—Demlen, Paris.....L 15
Dec. —Dick Nelson, London.....W 20
Dec. 22—Fireman Anderson, London.....W 10

1914

Jan. 1—Bandsman Blake, "Ring".....L 20
Jan. 12—Fireman Anderson, Birkenhead .....KO 2
Jan. 28—Con. Pluyette, Yarmouth.....W 4
Feb. 28—Tom Stokes, "Ring".....W 10
Mar. 3—Fred Drummond, Palladium..KO 5
Mar. 9—Jim Rideout, Acton.....KO 8
Mar. 16—Bill Bristowe, "Ring".....L 20
Mar. 28—Dick Nelson, "Ring".....L 10
Mar. 30—Bill Bristowe, "Ring".....KO 2
Died April 13, 1936.

BILLY (HONEY) MELLODY

Born, January 15, 1884, Charlestown, Mass. Nationality, Irish-American. Weight, 145 lbs. Height, 5 ft. 7 in.

1901

Mar. 20—Jack Kearns, Boston.....KO 2
Apr. 17—Joe Reilly, Boston.....KO 1
Apr. 20—Austin Maguire, Boston.....KO 1
Oct. 23—Joe Warner, Boston.....KO 2
Oct. 26—Jack Casey, Boston.....KO 2
Oct. 26—Joe Donohue, Boston.....KO 3
Nov. 30—Johnny Fitzerald, Boston....KO 3

1902

Jan. 8—A. Keefe, Boston.....KO 2
Jan. 11—Jim O'Hare, Boston.....KO 2
Jan. 14—Joe Mooney, Boston.....KO 2
Apr. 29—Martin Canole, Boston.....D 6
Nov. 3—Joe Nelson, Boston.....W 6

1903

Feb. 9—Young Sidney, Boston.....W 6
Feb. 17—Pete Ring, Boston.....KO 3
Feb. 23—Young Sidney, Boston.....W 6
Mar. 16—Billy Griffen, Boston.....KO 1
Mar. 24—Fred Dinsdale, Boston.....KO 2
Mar. 31—Mose King, Boston.....W 8
Apr. 17—Charles Sullivan, Cambridge..KO 3
Apr. 20—Jimmy Dommineau, Boston....KO 3
Apr. 29—Jerry Callahan, Boston.....KO 2
May 25—Jig Stone, Boston.....KO by 13
June 30—Joe Nelson, Boston.....KO 6
Sept. 25—Jig Stone, Boston.....D 12
Oct. 9—Billy Gardner, Boston.....KO 11
Nov. 9—George Ashley, Fall River.....KO 2
Nov. 18—Belfield, Wolcott, Boston.....W 12
Nov. 27—Jig Stone, Boston.....D 15
Dec. 25—Patsy Sweeney, Lawrence.....W 12

1904

Jan. 13—Matty Matthews, Boston.....W 12
Jan. 15—Eddie Connolly, Boston.....KO 1
Jan. 21—Patsy Sweeney, Lawrence.....W 12
Feb. 12—Buddy Ryan, Chicago.....L 6
Feb. 19—Otto Sieloff, Chicago.....KO 4
Feb. 27—Dick Fitzpatrick, Chicago.....D 6
Mar. 4—Buddy Ryan, Chicago.....LF 5
Mar. 24—Patsy Sweeney, Portland, Me. KO 9
Apr. 11—Jack O'Keefe, Chicago.....L 6
Apr. 22—Martin Duffy, Chicago .....KO 4
May 7—George Memsic, Chicago.....W 6
June 13—Jack O'Keefe, Butte, Mont.....D 20
Oct. 24—Jack O'Keefe, Chicago.....W 10
Nov. 5—Dick Fitzpatrick, Chicago.....D 6
Nov. 14—Buddy Ryan, Chicago.....KO by 1

1905

Jan. 21—Fred Douglass, Marlboro.....W 7
Jan. 28—Tommy Sullivan, Lawrence.....D 12
Mar. 17—Jerry McCarthy, Butte, Mont. KO 15
Apr. 18—Jerry McCarthy, Spokane.....KO 11
May 12—Martin Duffy, Spokane.....KO 1
Oct. 7—Dick Fitzpatrick, Chicago.....D 6
Oct. 27—George Peterson, Spokane.....KO 3
Nov. 24—Jack O'Keefe, Spokane.....KO 14

1906

Feb. 20—Terry Martin, Chelsea.....KO 12
Mar. 5—Terry Martin, Chelsea.....KO 11
Mar. 27—Charlie McKeever, Chelsea...KO 11
Apr. 16—Charlie McKeever, Chelsea..KO 6
Apr. 20—Jack Dougherty, Milwaukee....D 8
July 4—Willie Lewis, Chelsea.....KO 3
Sept. 3—Joe Thomas, Chelsea.....KO by 11
Oct. 16—Joe Walcott, Chelsea.....W 15
(Won welterweight title)
Nov. 29—Joe Walcott, Chelsea.....W 12

1907

Jan. 8—Terry Martin, Augusta, Me.....W 15
Feb. 11—Willie Lewis, Val'y Fls, R. I. KO 4
Mar. 6—Joe Thomas, Philadelphia....ND 6
Apr. 23—M. (Twin) Sullivan, Los Ang...L 20
(Lost welterweight title)
July 4—Jim Donovan, N. Y. C.....KO 7
Nov. 1—Frank Mantell, Dayton, O. KO by 15

1908

Apr. 4—Unk Russell, Philadelphia.....ND 6
Apr. 20—Harry Lewis, Boston.....KO by 4

1909

May 8—Willie Lewis, Paris, Fr. .....KO by 4
June —Corley Watson, Paris, Fr.....KO 4
Aug. 24—Billy Rolfe, Boston.....D 12
Oct. 15—Terry Martin, Manchester, N. H. L 15
Nov. 25—Billy Rolfe, Boston.....W 12

1910

Jan. 14—Kyle Whitney, Boston.....L 10
Feb. 1—Frank Perron, Boston.....W 10
Feb. 25—Y. J. Johnson, Brockton, Mass. W 12
Mar. 1—Jim Moriarty, Lowell, Mass....D 12
Mar. 8—Unk Russell, Boston.....W 8
Mar. 22—Jim Moriarty, Boston.....W 8
Apr. 19—Young Loughrey, Boston.....L 10
July 4—Kid Shea, Houlton, Me.....ND 6

1911

May 30—Joe Stein, N. Y. C.....ND 10
June 19—Willie Brennan, Toronto, Can. ND 10
June 28—Joe Stein, N. Y. C.....ND 10
July 31—Joe Stein, N. Y. C.....ND 10
Aug. 16—Chas. Lawrence, White Plains ND 10
Sept. 25—Young Griffo, Philadelphia....ND 6
Oct. 12—Terry Martin, Portland, Me....ND 6
Nov. 16—Young Nitchie, Adams, Mass....D 8
Dec. 25—Joe Hefferman, Philadelphia..ND 6

1912

July 17—Johnny Waltz, Newark, N. J....ND 4
Aug. 27—Terry Mitchell, N. Y. C.....ND 10

1913

Jan. 14—Noah Brusso, Putnam, Ct.....D 12
Jan. 30—Dave Powers, Lawrence, Mass. W 10
Died March 15, 1919.

MIKE (TWIN) SULLIVAN

Born, Sept. 23, 1878, Cambridge, Mass. Nationality, Irish-American. Weight, 133 lbs. Height, 5 ft. 10 in.

1901

Knockouts: Billy Thrower, 5; Frank McLean, 2; Frank Scott, 3; Jack Mumford, 4. Won: Tom Devine, 6; Jack Dwyer, 10; Belfield Wolcott, 10. Lost: Billy Bergley, 4.

1902

Jan. 20—Joe Flaherty, Boston ..... W 6
Jan. 21—Jack McKeever, Bath, Me. ..... KO 14
Apr. 17—Arthur Cote, Lewiston ..... W 15
Apr. 19—Tim Kearns, Boston ..... D 6
May 5—Billy Gardner, Boston ..... D 6
May 9—Arthur Cote, Biddeford ..... W 15
June 25—Dan Littejohn, St. John ..... KO 9
July 3—Jack Carrig, Cambridge ..... D 6
Sept. 16—Belfield Wolcott, Bath, Me. ..... W 15
Dec. 18—Jimmy Gardner, Bellows Falls ..... D 15

1903

Jan. 27—Jimmy Gardner, Boston ..... D 5
Feb. 24—Belfield Wolcott, Boston ..... D 10
Mar. 24—Geo. McFadden, Boston ..... D 12
Nov. 14—Willie Fitzgerald, Phila. ..... ND 6
Dec. 31—Jack Blackburn, Chelsea ..... D 15

1904

Mar. 26—Dick Fitzpatrick, Chicago ..... W 6
Apr. 8—Billy Moore, Chicago ..... W 6
May 12—Sammy Phillips, St. Louis ..... KO 5
May 16—Gus Gardner, Toledo, O. ..... W 8
Sept. 30—Joe Angell, San Francisco ..... KO 7

1905

Mar. 24—Sieloff Allen, Lewiston, Me. ..... KO 5
Apr. 27—Cor. Gormerly, Portland, Me. ..... KO 4
June 19—Beth McLeod, St. John ..... KO 6
Sept. 15—Joe Gans, Baltimore ..... D 15
Nov. 24—Jimmy Gardner, San Fran. ..... W 20

1906

Jan. 19—Joe Gans, San Fran. ..... KO by 15
Mar. 17—Joe Gans, Los Angeles ..... KO by 10
Apr. 18—Rube Smith, Pueblo ..... KO 18
July 3—Rube Smith, Pueblo ..... D 10
Aug. 15—Rube Smith, Denver ..... D 20
Sept. 3—Jack Dougherty, Butte, Mont. ..... KO 19

1907

Feb. 21—Harry Lewis, Denver ..... L 10
Apr. 23—Honey Mellody, Los Angeles ..... W 20
(Won Welterweight Title)
Nov. 1—Frank Field, Goldfield, Nev. ..... W 20
Nov. 27—Or. Kid Farmer, Los Angeles ..... KO 13

1908

Feb. 22—Stan. Ketchel, Colma, Cal. ..... KO by 1
Apr. 23—Jimmy Gardner, Los Angeles ..... W 25
Nov. 5—Young Allen, Halifax, N. S. ..... W 8

1909

May 26—Kyle Whitney, San Francisco ..... D 20
July 13—Kid Krantz, Oakland ..... D 6
Sept. 21—Terry Martin, Boston ..... W 12
Nov. 29—Jimmy Gardner, New Haven ..... ND 12

1910

Feb. 4—Jimmy Clabby, Milwaukee ..... ND 10
Aug. 25—Sailor Tighe, Scranton ..... D 10
Sept. 1—Paddy Lavin, Buffalo ..... ND 10
Oct. 6—Paddy Lavin, Buffalo ..... ND 10

1911

Jan. 2—Young Loughrey, Buffalo ..... ND 10
Jan. 17—Dixie Kid, Buffalo ..... ND 10
Feb. 2—Young Loughrey, Buffalo ..... ND 10
Mar. 10—Bob Moha, Milwaukee ..... ND 10
Mar. 17—Jack Dillon, Buffalo ..... ND 10
June 3—Jimmy Clabby, Buffalo ..... ND 10
June 12—*Kid Henry, Albany ..... ND 2
*Sullivan quit, claiming foul.

1912

Apr. 29—Harry Wuest, Cincinnati ..... W 10
Dec. 20—Joe Baker, St. Johns, N. B. ..... KO 1

1913

Jan. 15—Jim Kince, St. Johns, N. B. ..... KO 5
Jan. 22—Dick Tresser, St. Johns, N. B. ..... KO 4
Nov. 14—Joe Geary, Portland, Me. ..... ND 6
Dec. 15—Paddy Lavin, Dover, N. H. ..... KO 2
Died 1937

TED (KID) LEWIS

Born, October 24, 1896, St. George's-in-the-East, London. Weight, 126-170. Height, 5 ft. 5½ in.

1910

Knockouts: Young Sullivan, 3; George Powell, 2; Joe Madden, 3; Young Smith, 3; Ted O'Neil, 5; Kid Levene, 3. Won: Sid Venner, 6; Joe Lippan, 6; Alf Jacobs, 6; Curley Bume, 6.

1911

Knockouts: Jack Ginnion, 2; Jack Marks, 7; Bill Smith, 4; Charley Smith, 4; Jack Harbobur, 3; Young Klein, 3; Walt Marshall, 3; Jim Butler, 1; Billy Griggs, 2; Alf Small, 12. Won: Nat Brooks, 10; Dick Murray, 6; Eddie Foy, 6; George Marks, 6; Tom Perkins, 6; Bill Marsh, 6; Joe Madden, 6; Alf Jacobs, 6; Jack Marks, 10; Dick Murray, 6; Young Sullivan, ; Jack Bunner, 10; Kid Levene, 6; Joe Jacobs, 6; Harry Ray, 6; Frank Warner, 6; Tom Perkins, 10; Kid Olds, 6. Draw: Young Greenstock, 6; Fred Halsband, 6.

1912

Knockouts: Jack Chinney, 5; Jack O'Neil, 3; Jack Harrison, 3; Alf Small, 5; Darkey Harris, 3; Jerry Murray, 1; Gus Venn, 7; Jim Shires, 2. Won: Jim Hales, 6; Jim Shires, 10; Tom Clifford, 6; Jack Chinney, 6; Fred Blake, 6; Billy Taylor, 8; Alf Mitchell, 10; Harry Wilson, 10; Duke Lynch, 10; Tom Mack, 6; Leon Truffler, 10; Leon Truffler, 10; George Buswell, 10; George Ruddick, 10; George Ruddick, 12; Sam Russell, 10; Allen Porter, 10; Fred Halsband, 10; Darkey Haley, 6; Seaman Hayes, 10; Harry Berry, 15; Jim Lloyd, 10. Lost: Fred Halsband, 10; Young Brooks, 15. Lost (foul): Con Houghton, 7. Knockout by: Duke Lynch, 1.

1913

Jan. 2—Jim Lloyd, Liverpool ..... W 10
Jan. 4—George Buswell, London ..... KO 14
Jan. 16—Nat Williams, Liverpool ..... D 15
Jan. 27—Johnny Condon, Ring, Lond. ..... W 20
Mar. 3—Johnny Condon, Ring, Lond. ..... W 20
Apr. 7—Young Brooks, N. S. C., Lond. ..... W 15
June 2—Joe Starmer, N. S. C., Lond. ..... W 15
July 19—Harry Stirling, Ring, Lond. ..... W 7
July 26—Duke Lynch, Ring, London ..... W 20
Aug. 23—Harry Stirling, Ring, London ..... W 20
Sept. 15—Fernand Quendreux, Ring, London ..... KO 10
Oct. 6—Alec Lambert, N. S. C., Lond. ..... KO 17
(Won British Featherweight Title)

1914

Jan. 14—George Buswell, London ..... KO 2
Feb. 2—Paul Til, London ..... WF 12
(Won European Welterweight Title)
Mar. 15—Harry Berry, London ..... KO 3
Mar. 18—Ted Saunders, Coventry ..... KO 6
May 30—Herb McCoy, Sydney, NSW ..... W 20
June 12—Hughie Mehegan, Syd., NSW ..... W 20
June 26—Young Shugrue, Syd., NSW ..... W 20
July 11—Herb McCoy, Melbourne ..... L 20
Aug. 1—Bobby Moore, Melbourne ..... W 20
Nov. 9—Phil Bloom, N. Y. C. ..... ND 10
Dec. 25—Yg. Jack O'Brien, Phila., Pa. ..... ND 6

1915

Jan. 1—Willie Moore, Phila., Pa. ..... ND 6
Mar. 10—Frankie Mack, Havana ..... W 20
Mar. 26—Jack Britton, N. Y. C. ..... ND 10
Apr. 16—Johnny Lore, Montreal ..... ND 10
Apr. 30—Johnny Lustig, Montreal ..... ND 10
June 9—Kid Graves, N. Y. C. ..... ND 10
June 23—Johnny Marto, N. Y. C. ..... ND 10
June 25—Mike Mazie, N. Y. C. ..... ND 10
July 21—Charlie White, N. Y. C. ..... ND 10
Aug. 3—Mike Glover, Boston ..... W 12
Aug. 11—Kid Curley, Buffalo ..... ND 10
Aug. 17—Fighting Zunner, Buffalo ..... ND 10
Aug. 31—Jack Britton, Boston ..... W 12
Oct. 18—Willie Moore, Phila., Pa. ..... ND 6
Oct. 26—Joe Mandot, Boston ..... W 12
Nov. 2—Milburn Saylor, Boston ..... W 12
Nov. 23—Jimmy Duffy, Boston ..... KO 1
Nov. 30—Mike Glover, Boston ..... L 12

1916

Jan. 1—Kayo Brennan, Buffalo ..... ND 10
Jan. 13—Mike Glover, Boston ..... W 12
Jan. 17—Kid Graves, Milwaukee ..... ND 10
Jan. 20—Jack Britton, Buffalo ..... ND 10

Feb. 5—Marty Farrell, Phila. ----------ND 6
Feb. 9—Soldier Bartfield, Buffalo -----ND 10
Feb. 15—Jack Britton, N. Y. C. ---------ND 10
Feb. 21—Jimmy Duffy, Buffalo ----------ND 10
Feb. 24—Harry Trendall, St. Louis ----KO 7
Mar. 1—Harry Stone, New Orleans ---W 20
Apr. 19—Jake Abel, Chattanooga ------W 8
Apr. 24—Jack Britton, New Orleans ----L 20
May 18—Mike Gibbons, N. Y. C. -------ND 10
May 24—Eddie Moha, Dayton, O. -------KO 13
Oct. 17—Jack Britton, Boston ----------L 12
Oct. 24—Young Denny, St. Louis -------ND 12
Nov. 14—Jack Britton, Boston ----------L 12
Nov. 23—Johnny Griffiths, Cleveland --ND 10
Dec. 21—Johnny Griffiths, Cleveland --ND 10

1917

Jan. 29—Willy Beecher, N. Y. C. -------ND 10
Jan. 31—Sam Robideau, Providence ---W 15
Feb. 6—Kid Graves, N. Y. C. ----------KO 9
Feb. 26—Johnny Griffiths, Akron -------ND 12
Mar. 19—Willy Moore, N. Y. C. ---------KO 1
Mar. 26—Jack Britton, Cincinnati ----ND 10
Apr. 4—Jim Coffey, N. Y. C. ----------KO 1
Apr. 12—Billy Weeks, Springfield------KO 12
Apr. 28—Johnny Griffiths, Columbus--ND 12
May 4—Jimmy O'Hagen, N. Y. C. ----KO 2
May 22—Joe Egan, Boston ----------W 12
Aug. 17—Mike O'Dowd, N. Y. C.------ND 10
June 6—Jack Britton, St. Louis -------ND 2
June 14—Jack Britton, N. Y. C. ---------ND 10
June 25—*Jack Britton, Drayton -------W 20
July 4—**Johnny Griffiths, Akron----ND 15
Aug. 7—Jimmy O'Hagen, Saratoga ---ND 10
Aug. 17—Mike O'Dowd, N. Y. C. --------ND 10
Aug. 28—Mike O'Dowd, Boston ---------L 12
Aug. 31—**Albert Badoud, N. Y. C. ----KO 1
Sept. 3—Soldier Bartfield, Buffalo ----ND 10
Sept. 11—Soldier Bartfield, Rochester --ND 10
Sept. 14—Jimmy O'Hagen, Brooklyn ---ND 10
Sept. 15—Italian Joe Gans, Brooklyn ---ND 10
Sept. 24—Frank Carbone, N. Y. C. -----ND 10
Oct. 24—Battling Ortega, Oakland -----D 4
Nov. 13—Johnny McCarthy, San Fran. --W 4
Dec. 17—Bryan Downey, Columbus ---ND 12
* Won Welterweight Title.
** Title Bout.

1918

Jan. 14—Soldier Bartfield, Columbus --ND 12
Jan. 23—Soldier Bartfield, Toronto ---ND 10
Feb. 4—Johnny Tillman, Phila. -------ND 6
Feb. 18—Jimmy Duffy, Toledo ---------KO 1
Feb. 25—Soldier Bartfield, Phila. -----ND 6
Feb. 26—Willy Langford, Buffalo -----ND 10
Mar. 6—Jack Britton, Atlanta --------ND 10
Apr. 16—Joe Egan, Milwaukee -------ND 10
May 2—Jack Britton, Scranton --------D 10
May 17—*Johnny Tillman, Denver -----W 20
May 24—Jack Britton, N. Y. C. --------ND 6
June 20—Jack Britton, N. Y. City -----ND 6
June 25—Tommy Robson, Boston ------W 12
July 4—*Johnny Griffiths, Akron -----ND 20
Aug. 3—Tommy Robson, Boston ------W 12
Aug. 17—Walter Mohr, Jersey City ----ND 8
Sept. 23—Benny Leonard, Newark ----ND 8
* Title Bout.

1919

Jan. 1—Bryan Downey, Columbus ----ND 12
Jan. 15—George Rivet, Montreal -----ND 10
Mar. 10—Johnny Griffiths, Memphis --ND 8
Mar. 17—*Jack Britton, Canton, O. --KO by 9
July 14—Steve Latzo, Philadelphia ---ND 6
July 28—Jack Britton, Jersey City ----ND 8
Aug. 4—Steve Latzo, Philadelphia ---ND 6
Sept. 1—Mike O'Dowd, Syracuse, N. Y.-ND 10
Oct. 11—K. O. Laughlin, Portld., Me.-KO 1
Oct. 16—Jimmy McCabe, Atl. City ---KO 1
Oct. 29—Jake Abel, Atlanta ----------W 10
Dec. 26—Matt Wells, Albert H., Lon. --KO 12
* Lost Welterweight Title.

1920

Jan. 13—Frank Moody, Manchester ---KO 1
Feb. 14—Prunier, Paris ----------KO 9
Feb. 28—Jerry Shea, Mountain Ash ----KO 1
Mar. 4—Gus Platts, Sheffield ---------W 18
Mar. 11—Johnny Bee, Holborn Std. --KO 4
Apr. 5—Kid Doyle, Liverpool ---------W 11
Apr. 30—Kid Doyle, Holborn Std. -----W 5
June 9—Johnny Basham, Olympia ---KO 9
Sept. 23—Mike O'Dowd, Jersey City ---ND 12
Oct. 12—Marcel Thomas, Jersey City --ND 6
Nov. 19—Johnny Basham, Albert Hall-KO 19

1921

Feb. 7—Jack Britton, N. Y. C. ---------L 15
Mar. 16—Jack Perry, Detroit ----------ND 10
Apr. 8—Nate Siegel, Boston ----------L 10
Apr. 13—Augie Ratner, N. Y. C. -------L 15
June 27—Jack Bloomfield, Holland Pk..W 20
Sept. 20—Ernie Barrieau, Toronto -----KO 10
Oct. 14—Johnny Basham, Albert Hall-KO 12
Nov. 17—Boy McCormick, Albert Hall--W 14

1922

Feb. 17—Tom Gummer, Brighton ------KO 1
May 11—George Carpentier, Olym..KO by 1
June 19—Frankie Burns, Holland Pk. --KO 11
Sept. 4—Marcel Thomas, Premierland --W 4
Sept. 20—Roland Todd, Holland Park ---W 20

1923

July 31—Augie Ratner, London ---------L 20
Oct. 4—Frank Burns, London ---------W 20
Nov. 8—Fred Archer, London ---------W 20
Feb. 15—*Roland Todd, London --------L 20
July 30—Augie Ratner, London ---------L 20
Oct. 4—Frankie Burns, London -------W 20
* For European Middleweight Title.

1924

Feb. 17—Bruno Frattini, Milan, Italy --KO 17
Mar. 18—Francis Charles, Paris ---------W 15
June 1—Piet Hobin ----------D 20
July 3—Johnny Brown ----------W 20
Nov. 26—Tommy Milligan, Edinb., Scot..L 20
(Lost British and European Welterweight Titles.)

1925

Jan. 22—Francis Charles, London -------W 20
Mar. 19—Tommy Milligan, London ----LF 5
July 10—Bob Sage, Hollywood, Cal. ----W 10
Oct. 8—Marcel Thuru, London --------LF 1
Nov. —Simmon Rossman, London ----LF 8

JACK BRITTON

(William J. Breslin)

Born, October 14, 1885, Clinton, N. Y. Nationality, Irish-American. Weight, 144 lbs. Height, 5 ft. 8 in. Managed by Dan Morgan.

1905

Won: Johnny Earle, 6; Eddie Wallace, 6. No decisions: Young Loughrey, 6; Tommy Herman, 6; Tod Moran, 6; Eddie Carter, 6; Eddie Fay, 6; Young Kary, 6; Young Farrell, 6; Joe Smith, 6; Kid Hagan, 6.
Oct. 20—Steve Kinney ----------KO by 1

1907

Knockout: Johnny Reagan, 2. No decisions: Phil Griffin, 6; Bobby O'Neal, 6; Toney Haney, 6; Young Loughrey, 6; Reddy Moore, 6; Mississippi, 10; Terry Young, 6; Eddie O'Neal, 6.

1907

Knockout: Kid Gilbert, 2. Won: Kid Beebe, 6; Battling Stinger, 10. No decisions: Lew Sheppard, 6; Art Edmonds, 6; Percy Cove, 6; Percy Cove, 6; Young Pierce, 6; Mike Fleming, 6; Johnny Johnson, 6; Dimp O'Donnell, 6; Kid Haney, 6; Phil Griffin, 6; Reddy Moore, 6; Al Grander, 6.

1908

Knockouts: Young Bechtel, 2; Jim Holland, 4; Jimmy Dasher, 6. Won: Kid Burns, 10; Toney Haney, 6; Tommy Love, 6; Willie Lucas, 6. No decisions: Rouse O'Brien, 6; Tommy Carey, 6; Willie Riley, 6; Billy Glover, 6; Joe Seiger, 10; Johnny Dwyer, 6. Draw: Leo Houck, 6.

1909

Jan. 10—Kid Broad, Philadelphia ----ND 6
Jan. 18—Harry Stone, Phila. ----------D 6
Feb. 2—Reddy Moore, Philadelphia ---ND 6
Apr. 17—Joe Hurst, Philadelphia -----ND 6
July 12—Chas. (Twin) Miller, Phila.---ND 6
Aug. 5—Joe Theel, Philadelphia ------ND 6
Sept. 14—Leo Houck, Lancaster --------W 6
Oct. 6—Leo Houck, Lancaster ---------W 6
Nov. 8—Johnny Hogan, Reading--------W 6
Nov. 22—Jack Curley, Savannah -------W 15
Dec. 3—Kid Farmer, Savannah --------LF 3
Dec. 10—Kid Farmer, Savannah ------KO 7
Dec. 17—Patsey Hogan, Savannah -----KO 14
Dec. 28—Jimmy Dasher, Savannah -----W 15

1910

Jan. 4—Nathan Erlich, Philadelphia --ND 6
Jan. 24—Tommy O'Keefe, Phila. -------ND 6
Feb. 7—Harry Stone, Philadelphia ---ND 6

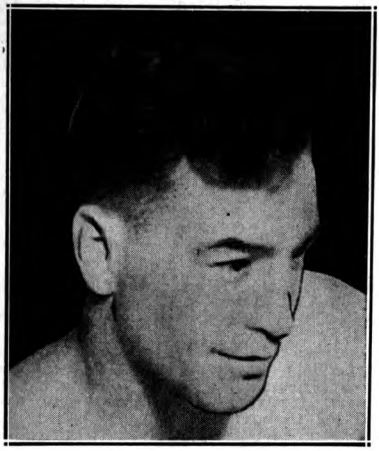

JACK BRITTON
Clinton, N. Y.

Feb. 22—Young Erne, Philadelphia ....ND 6
Mar. 10—Harry Cutch, Philadelphia ....ND 6
Mar. 22—Mike Memsic, Atlanta .....W 10
Apr. 11—Dummy Decker, Savannah ....D 15
Apr. 18—Dummy Decker, Savannah ....W 15
May 25—Tommy Devlin, Savannah .....D 10
June 30—Ray Bronson, New Orleans ....L 10
Aug. 19—Jack McGuire, Savannah ....KO 7
Nov. 12—Bert Keyes, Savannah .....W 15
Nov. 14—Young Saylor, Memphis .....D 8
Nov. 21—Kid Farmer, Memphis .....W 8
Dec. 5—Frankie White, Atlanta .....D 10
Dec. 12—Ray Temple, Memphis .....D 8

1911

Jan. 30—Packey MacFarland, Memphis..D 8
Apr. 21—Jake Barada, St. Joseph .....W 15
May 9—Johnny Marto, N. Y. C. .....ND 10
Sept. 8—Jerry Murphy, San Fran. .....L 4
Sept. 22—Denny O'Brien, San Fran. ....KO 1
Oct. 6—Willie Ritchie, San Fran. .....L 4
Oct. 14—Johnny McCarthy, Sacramento-W 10

1912

Jan. 5—Al Rogers, San Fran. .....W 10
Apr. 29—Pal Moore, San Fran. .....W 20
July 17—Harry Stone, N. Y. C. .....ND 10
Aug. 12—Eddie Smith, N. Y. C. .....ND 10
Aug. 27—Eddie Murphy, Boston .....W 11
Sept. 10—Willie Beecher, N. Y. C. .....ND 10
Sept. 17—Young Saylor, Boston .....W 6
Sept. 24—Jack Redmond, N. Y. C. .....ND 10
Oct. 2—Joe Egan, N. Y. C. .....KO 4
Oct. 7—Yng. McDonough, Thornton ..ND 12
Oct. 11—Leach Cross, N. Y. C. .....ND 10
Oct. 24—Freddie Duffy, N. Y. C. .....ND 10
Nov. 28—Young Saylor, Dayton .....W 7
Dec. 5—Billy Bennett, Brooklyn .....W 10
Dec. 6—Young Loughrey, Phila. .....ND 6
Dec. 17—Frankie Nelson, N .Y .C. .....ND 10
Dec. 23—Young Ahearn, Brooklyn ....ND 10
Dec. 25—Tommy O'Keefe, Phila. .....KO 2

1913

Jan. 10—Young Thomas, New Orleans ..W 10
Jan. 18—Frankie Gage, New Orleans..KO 9
Jan. 27—Jimmy Evans, Memphis .....W 7
Jan. 31—Eddie Hanlon, Savannah .....W 7
Mar. 7—Packey McFarland, N. Y. C. ..ND 10
Mar. 17—Johnny Krause, Philadelphia..ND 6
Mar. 20—Young Brown, N. Y. C. .....ND 10
Mar. 31—Kid Curley, Philadelphia....KO 3
Apr. 15—Marty Baldwin, N. Y. C. .....ND 10
Apr. 21—Pal Moore, Philadelphia .....ND 4
Apr. 22—Johnny Dohan N. Y. C. .....ND 10
May 17—Kid Graves, Philadelphia .....ND 6
May 20—Eddie Murphy, Kenosha, Wis..ND 10
May 29—Jimmy Duffy, Buffalo .....LF 6
June 23—Jimmy Duffy, Buffalo .....ND 10
July 4—Charlie White, New Orleans ..W 18
Sept. 14—Mike Glover, Brooklyn .....ND 10

1914

Jan. 5—Phil Bloom, N. Y. C. .....ND 10
Jan. 19—Mike Glover, N. Y. C. .....ND 10
Jan. 31—Ray Campbell, Brooklyn ....ND 10
Feb. 10—Johnny Dohan, Brooklyn ....ND 10
Feb. 17—Gene Moriarty, Brooklyn .....W 7
Mar. 7—Joe Hirst, Philadelphia.....ND 6
Mar. 10—Kid Graves, Brooklyn .....ND 10
Mar. 30—Leo Kelly, St. Louis .....ND 8
Apr. 14—Billy Griffith, Cincinnati.....ND 10
Apr. 25—Kid Graves, Philadelphia.....ND 6
June 30—Joe Eagan, Boston .....W 4
July 4—Johnny Griffiths, Akron, O...ND 12
Sept. 26—Soldier Bartfield, Brooklyn...ND 10
Oct. 9—Eddie Moran, Brooklyn .....ND 10
Nov. 2—Eddie Moran, New Britain....W 12
Nov. 26—Soldier Bartfield, Brooklyn...ND 10

1915

Jan. 9—Frankie Notter, Brooklyn....ND 10
Jan. 30—Kid Graves, Brooklyn .....ND 10
Mar. 4—Sel O'Donnell, Philadelphia..ND 6
Mar. 6—Jack Toland, Brooklyn .....ND 10
Mar. 13—Phil Bloom, Brooklyn.....ND 10
Mar. 26—Ted Lewis, N. Y. C.....ND 10
May 17—Leo Kelley, Columbus .....ND 12
June 1—Young Denny, Cincinnati.....ND 10
June 24—Mike Glover, Boston.....W 12
Aug. 31—Ted Lewis, Boston .....L 12
Sept. 6—Johnny Griffiths, Canton.....ND 12
Sept. 28—Ted Lewis, Boston.....L 12
Oct. 30—Terry Mitchell, Brooklyn.....ND 10
Dec. 28—Johnny Griffiths, Akron.....ND 12

1916

Jan. 20—Ted Lewis, Buffalo .....ND 10
Feb. 5—Silent Martin, Brooklyn.....ND 10
Feb. 15—Ted Lewis, Brooklyn.....ND 10
Mar. 13—K. O. Brennan, Buffalo.....ND 10
Mar. 22—Kid Graves, Dayton .....ND 15
Apr. 25—Ted Lewis, New Orleans.....W 20
June 6—Mike O'Dowd, Boston .....W 12
June 23—Battling Kopen, Syracuse.....ND 10
Sept. 5—Joe Welling, Buffalo .....ND 10
Oct. 2—Jimmy Coffey, Schenectady..ND 10
Oct. 17—Ted Lewis, Boston.....W 12
Nov. 14—Ted Lewis, Boston.....D 12
Nov. 21—Charley White, Boston.....W 12
Dec. 4—Steve Latzo, Wilkes-Barre.....ND 10
Dec. 8—Sam Rabideau, Cleveland.....ND 10

1917

Jan. 1—Jimmy Duffy, Buffalo .....ND 10
Jan. 25—Mike O'Dowd, St. Paul.....ND 10
Jan. 29—Johnny Griffiths, Cincinnati..ND 10
Mar. 5—Bryan Downey, Columbus.....ND 12
Mar. 26—Ted Lewis, Cincinnati .....ND 10
May 8—Mike O'Dowd, Brooklyn.....ND 10
May 19—Ted Lewis, Toronto .....ND 10
June 6—Ted Lewis, St. Louis .....ND 10
June 14—Ted Lewis, N. Y. C.....ND 10
June 25—*Ted Lewis, Dayton.....L 20
Sept. 14—Marty Cross, N. Y. C.....ND 10
Oct. 19—Benny Leonard, N. Y. C.....ND 10
Nov. 12—Johnny Tillman, Philadelphia ND 6
Nov. 13—Soldier Bartfield, Buffalo .....ND 10
*For Welterweight title, Lon Bauman, referee.

1918

Jan. 1—Jimmy Duffy, Buffalo .....ND 10
Jan. 16—Tommy Robson, Providence...W 12
Feb. 11—Marty Gross, Providence.....W 12
Mar. 6—Ted Lewis, Atlanta.....ND 10
Mar. 20—Vic Moran, Chattanooga.....KO 6
Mar. 27—Jimmy Duffy, Atlanta .....W 8
May 2—Ted Lewis, Scranton.....D 10
May 24—Ted Lewis, New York .....ND 6
June 20—Ted Lewis, New York .....ND 6

1919

Feb. 3—Al Doty, Canton, O.....ND 12
Feb. 10—Willy Ryan, Trenton, N. J.....ND 8
Mar. 17—*Ted Lewis, Canton, O.....KO 9
Mar. 24—Jack Perry, Pittsburgh.....ND 10
Apr. 8—Bryan Downey, Canton, O.....ND 12
Apr. 28—Jock Malone, St. Paul, Minn...ND 10
May 5—Johnny Griffiths, Buffalo.....ND 10
May 12—Johnny Tillman, Baltimore...ND 12
May 19—Joe Welling, Syracuse, N. Y...ND 10
May 24—Jimmy McCabe, Philadelphia..ND 6
June 13—Walter Mohr, Montreal .....ND 10
June 26—Jack Perry, Cumerland, Md...ND 12
July 4—Johnny Griffiths, Canton.....ND 12
July 10—Al Doty, Connellsville, Pa.....KO 2
July 28—Ted Lewis, Jersey City.....ND 8
Aug. 7—Johnny Griffiths, Denver.....ND 12
Aug. 22—Mike O'Dowd, Newark .....ND 8

Nov. 5—Johnny Tillman, Detroit ——ND 10
Nov. 7—Goats Doig, La Salle, Ill.——ND 10
Nov. 25—Harvey Thorpe, Buffalo——ND 10
Dec. 1—Billy Ryan, Canton ——KO 11

*Britton won welterweight title.

1920

Jan. 30—Jimmy Conway, Savannah——W 12
Mar. 17—Kid Abberts, Bayonne, N. J.—ND 8
Mar. 8—Dave Palttz, Hartford, Conn.—ND 10
Mar. 17—Jack Perry, Canton, O.——ND 12
Mar. 26—Bryan Downey, Cleveland——ND 10
Apr. 7—Dennis O'Keefe, Kenosha, Wis. ——ND 10
Apr. 26—Jock Malone, Canton, O.——W 12
May 17—Mike O'Dowd, Canton, O.——L 12
May 31—Johnny Griffiths, Akron, O.—W 15
June 2—Young Joe Borrell, Phila.——ND 8
June 7—Len Rowlands, Phila.——ND 8
June 26—Marcel Thomas, Newark, N. J.KO 10
Aug. 23—Lou Bogash, Bridgeport ——D 12
Sept. 6—Ray Bronson, Cedar Point——W 10
Sept. 13—Johnny Tillman, Cleveland—ND 10
Oct. 7—Jack Perry, Toledo ——D 12
Nov. 18—Morris Luz, Kansas City, Mo..ND 10
Nov. 23—Bud Logan, San Antonio, Tex..ND 10
Nov. 29—Jake Abel, Atlanta, Ga. ——W 10
Dec. 6—Pinky Mitchell, Milwaukee—ND 10

1921

Feb. 7—Ted Lewis, N. Y. C.——W 15
Mar. 7—Johnny Tilman, Des Moines—ND 10
Apr. 5—Dave Shade, N. Y. C.——D 10
May 10—Tracey Davis, N. Y. C.——D 4
June 7—Frank Barrbour, Newark ——D 10
July 18—Mickey Walker, Newark, N. J..ND 12
Sept. 7—Jim Montgomery, Newark—ND 10

1922

Feb. 17—Dave Shade, N. Y. C.——D 15
May 5—Cowboy Padgett, Omaha, Neb.ND 10
May 16—Morrie Lux, Tulsa, Okla.——KO 5
May 26—Ray Long, Oklahoma City ——D 12
June 26—*Benny Leonard, N. Y. C.——WF 13
Oct. 10—Jimmy Kelly, Havana ——W 12
Nov. 1—†Mickey Walker, N. Y. C.——L 15

*For welterweight title.
†Lost world welterweight title.

1923

May 3—Joe O'Hara, Chicago ——ND 10
June 14—Soldier Bartfield, N. Y. C.——W 10
Nov. 20—Frankie Schoell, Boston ——L 10

1924

Jan. 21—Fred Archer, Canton, Ohio —ND 10
Feb. 11—Johnny Karr, Canton, Ohio—ND 10
Aug. 28—Jack Rappaport, Newark, N. J.ND 10
Oct. 1—K. O. Phil Kaplan, Jersey City, N. J. ——ND 10
Oct. 13—Phil Krug, Newark, N. J.——ND 10
Nov. 19—Jimmy Duffy, Oakland, Calif.—L 4
Dec. 2—Sailor Billy Vincent, Los Ang.—W 4

1925

Jan. 16—Norman Genet, San Fran.——W 8
Jan. 22—Izy Tanner, Portland, Ore. —W 10
Feb. 20—Billy Wells, San Francisco —L 10
Mar. 20—Morrie Schlaifer, Omaha, Nebr..L 10
May 20—Ray Moore, Los Angeles——W 10
June 3—Harry Ritzer, Wilmington, Calif.W 10
June 26—Dave Forbes, Kans. City, Kans.ND 10

1926

Aug. 2—Red McLaughlin, Miami ——W 10

1927

Apr. 2—Arturo Shekels, Pompano, Fla..W 10
Aug. 29—George Levine, N. Y. C.——W 10
Sept. 12—Irish Tommy Jordan, N. Y. C.—W 10
Sept. 19—Joey Knapp, N. Y. C.——W 10
Oct. 17—Hilario Martinez, N. Y. C.——L 10
Nov. 14—Jimmy Jones, Canton, O.——L 10

1928

Jan. 4—Lloyd Hybert, Cleveland ——NC 5 (Stopped by referee)
Aug. 15—Tony Vaccarelli, N. Y. C.——W 10
Aug. 28—Pal Silvers, N. Y. C.——L 10
Sept. 24—Mickey Sears, Lynn, Mass.——W 10
Oct. 1—Pete Pacheco, Boston ——W 10
Oct. 16—Laddie Lee, Portland, Me.——W 10
Oct. 22—Meyer Cohen, Holyoke, Mass..W 10
Nov. 1—Danny Sears, Portsmouth, N. H.W 10
Nov. 14—Larry Brignolia, Boston ——W 10
Dec. 7—Frankie O'Brien, Boston——L 10
Dec. 20—Canada Lee, Boston ——W 10

1929

Mar. 22—Farmer Joe Cooper, N. Orleans.W 10
Apr. 8—Grover Mallini, Mobile, Ala.—W 10
Apr. 12—Tot Wilson, Macon, Ga.——W 10
Apr. 22—"Rebel" Red Herring, Memphis, Tenn. ——L 8
Apr. 30—Ted Goodrich, Atlanta, Ga.——W 10
June 10—Bill Brown, New Orleans——W 12
June 23—Patsy Pollock, Chicago ——W 10
July 9—"Ham" Jenkins, Denver ——L 10
Aug. 21—Henry Firpo, Zanesville, O.——L 10
Sept. 3—T.N.T. Gibbons, Kenton, O.——D 10
Sept. 30—Johnny Roberts, Portsmouth, O.L 10
Dec. 17—Farmer J. Cooper, Charlotte, N. C. ——L 10

1930

Mar. 6—Al Schell, Hartford, Conn. ——W 10
May 8—Yng. Bobby Ruffalo, Buffalo —W 8
Retired in 1930 to become boxing instructor.

PETE LATZO

Born, Aug. 1, 1902, Coloraine, Pa. Nationality, Slav-American. Weight, 175 lbs. Height, 5 ft. 8 in. Started boxing in 1919 under ring name of Young Clancy.

1919

Knockouts: Feb. 13 Red Ferguson, 3; Frankie Dehat, 5; Ed Milhelm, 2; K. O. Grant, 2. No decisions: Charley Warren, 3; Allen Crawley, 6; Jake Henry, 6; Joe Shugars, 6; Billy Gannon, 6; Joe Shugars, 6.

1920

Knockouts: Mickey Malloy, 3; Frankie McCarthy, 6; Ren Carlin, 6. No decisions: Joe O'Neil, 10; Al Reynolds, 8; Joe O'Neil, 10; Al Reynolds, 10; Willie Ritchie, 10; Georgie Reynolds, 10; Al Murphy, 10; Johnny Maloney, 10; Georgie Reynolds, 10; Willie Ritchie, 10; Frankie Venchall, 10; Jimmy Shevlin, 10.

1921

Knockouts: Jake Shuffer, 1; Harry Turner, 2; Nick "Kid" Moone, 6; Jimmy Sullivan, 7. Won: Jimmy Duffy, 12. No decisions: Al Dewey, 10; Georgie Reynolds, 10; Sammy Berne, 10; Sud Logan, 8; Tim Dorney, 10; Johnny Herman, 10; Tim Droney, 10; Barney Adair, 10; Tim Droney, 10; Jack Palmer, 10.

1922

Jan. 26—Frankie Schoell, Buffalo——W 10
May 19—Dave Shade, Wilkes-Barre ——ND 10
July 25—Paul Doyle, Scranton ——ND 10
Oct. 3—Frankie Schoell, Scranton ——ND 10
Dec. 11—Sailor Friedman, Phila. ——ND 8
Dec. 18—Bomb. Billy Wells, Scranton—ND 10
Won. Jack Palmer, 10. No decision: Al Norton, 10; Jack Palmer, 10; Al Brown, 10; Marty Summers, 10; Eddie Shevlin, 10; Georgie Ward, 10; Tim Droney, 10.

1923

Feb. 6—Paul Doyle, Boston ——L 10
Mar. 22—Mickey Walker, Newark ——ND 12
Mar. 29—Georgie Ward, Newark——ND 12
Apr. 12—Jimmy Jones, Youngstown——ND 12
Knockouts: George Ernie, 5; Wally Hinkle, 2. Won: Johnny Nichols, 12. No decision: Johnny Karr, 12; Frankie Schoell, 10.

1924

Feb. 25—Bomb. Billy Wells, Boston ——L 10
Mar. 4—Georgie Ward, Scranton ——W 10
June 27—KO Phil Kaplan, Scranton——W 12
July 7—Georgie Ward, N. Y. C.——W 10
July 21—Frankie Venchall, Wilkes-Barre W 10
Knockout: Frankie Quill, 3. Won: Harry Galfund, 10; Young Leach Cross, 10; Morris Schlaifer, 10; Tillie "Kid" Herman, 4. No decision: Willie Harmon, 12; Frankie Schoell, 10.

1925

Jan. 19—Eddie Burnbrook, Scranton—KO 2
Jan. 28—Bomb. Billy Wells, Oakland——L 10
May 11—Willie Harmon, Scranton——W 10
Oct. 12—Bobby Barrett, Scranton ——W 10
Dec. 21—Bombardier Billy Wells, Newark ——ND 12
—Patsy Haley ——KO 2
—Manny Owens ——KO 4
—Jack Rappaport ——W 10
—Georgie Levine ——W 10
—Italian Joe Gans ——W 10
—Morrie Schlaifer ——KO by 3

1926

Jan. 4—Italian Joe Gans, Brooklyn....W 10
Jan. 25—Joe Carlo, Scranton .....KO 1
Feb. 12—Morrie Schlaifer, Phila. .....W 10
Mar. 22—George Russell, Wilkes-Barre..KO 9
May 20—Mickey Walker, Scranton .....W 10
(Won world welterweight championship)
June 29—*Willie Harmon, Newark.....KO 5
July 9—*George Levine, N. Y. C.....WF 4
July 16—Sid Nelson, Steubenville.....KO 4
Dec. 8—Joe Simonovich, Newark.....ND 10

*Title bout.

1927

Jan. 14—Sergt. Sammy Baker, Wilkes-Barre .....W 10
Jan. 24—Jimmy Jones, Pittsburgh .....W 10
Feb. 18—Billy Piltz, Oklahoma City ....W 10
Feb 21—Clyde Hull, Dallas, Tex.....ND 10
Mar. 10—Joe Simonovich, Chicago .....L 10
May 9—Jack Rappaport, Scranton, Pa. KO 3
June 3—*Joe Dundee, New York .....L 15
Aug. 23—Allentown Joe Gans, Wilkes-Barre .....WF 8
Aug. 30—Jack McVey, Cleveland, O.....D 12
Sept. 19—Dick Evans, Canton, O. .....W 10
Sept. 30—Tiger Flowers, Wilkes-Barre...L 10
Oct. 10—Wyoming Warner, Phila. .....KO 2
Oct. 28—Frankie Schoell, Buffalo, N. Y..L 10
Nov. 21—Maxie Rosenbloom, Phila.....L 10

*Lost welterweight title.

1928

Feb. 16—Maxie Rosenbloom, Wilkes-B...W 10
Feb. 23—Paul Swiderski, Syracuse .....W 10
Apr. 25—Tony Marullo, N. Y. C.....W 10
May 14—Bing Conley, N. Y. C.....W 10
June 1—Tommy Loughran, Brooklyn....L 15
(Light Heavyweight Title Bout)
June 12—Leo Lomski, Brooklyn .....WF 6
July 16—Tommy Loughran, Wilkes-B...L 10
Aug. 20—Matt Adgie, Philadelphia .....W 10
Sept. 7—Leo Lomski, Detroit, Mich.....L 10
Oct. 5—Charlie Belanger, Detroit .....W 10
Oct. 17—Jame J. Braddock, Newark.....L 10

1929

Feb. 1—Louis Armand, New Orleans..KO 3

1930

Jan. 16—Eddie Clark, Atlantic City....KO 6
Jan. 27—Billy Jones, Philadelphia .....L 10
Feb. 21—Larry Johnson, N. Y. C.....W 10
May 27—Jimmy Slattery, Boston .....NC 7
June 18—Larry Johnson, New York....WF 6
July 31—Frankie Cawley, Wilkes-Barre..L 10
Oct. 13—Tait Littman, Milwaukee .....L 10

1931

Jan. 22—Joe Banovic, Scranton .....L 10
Feb. 2—Johnnie Pilc, Newark .....L 10
Feb. 26—Sam Weiss, Allentown, Pa.....W 10
Mar. 12—Sam Weiss, Allentown, Pa.....W 10
Mar. 26—Rattle Kichline, Bethlehem....W 10
Apr. 27—Matt Adgie, Philadelphia .....W 10
May 18—Charley Belanger, Toronto .....L 8
June 9—Battling Bozo, Atlanta .....L 10
June 22—Battling Bozo, Birmingham.....L 10
June 29—Al Ettore, Philadelphia .....L 10
July 22—Sammy Weiss, Laurel .....L 10
Aug. 19—Jimmy Britt, Washington, N. J..L 10
Sept. 4—George Manley, Denver .....L 10

1934

Jan. 18—Harry Fuller, Scranton, Pa.....L 10
Apr. 27—Billy Ketchell, Philadelphia....L 10
June 5—Teddy Yarosz, Pittsburgh..KO by 4

JOE DUNDEE

(Samuel Lazzaro)

Born, 1902, Italy. Nationality, Italian-American. Weight, 147 lbs. Height 5 ft. 7 in. Managed by Max Waxman.

1921

Knockouts: Danny Duarte, 9; Speedy Lawrence, 4. Won: Harry Rice, 8; Goldy Ahearne, 8; Joe McCabe, 6; Freddy Jacks, 12; Ralph Brady, 12; Johnny Leonard, 8; Len Mahoney, 12. Lost: Len Mahoney, 15; Len Mahoney, 12; Len Mahoney, 12. Draw: Eddie Kid Wagner, 8.

1922

Won: Andy Bowen, 10; Tommy Cleary, 12; Gene Pointier, 10; Roddy McDonald, 12; Pedro Campo, 12; Matty Brook, 8. KO by: Andy Chaney, 8.

1923

Knockout: Jack Darcy, 3. Won: Mel Coogan, 12; Ever Hammer, 12; Jack Zivic, 12; Joe Welling, 12; Ted Marchant, 12.

1924

Jan. 7—Ted Marchant, Philadelphia...W 10
Jan. 16—Billy Angelo, Baltimore .....KO 8
Mar. 12—Alex Hart, Philadelphia .....L 12
Apr. 2—Andy Chaney, Baltimore .....W 12
Apr. 30—Johnny Donnelly, Baltimore..KO 4
May 5—Jack Rappaport, Newark .....ND 12
June 13—Sailor Friedman, Baltimore ....W 12
June 27—Johnny Clinton, N. Y. C.....W 12
Aug. 4—Joe Tiplitz, Philadelphia .....D 10
Aug. 26—Bud Christiano, Philadelphia..W 10
Oct. 1—Red Cap Wilson, Baltimore...KO 6
Nov. 5—Joe Tiplitz, Baltimore .....WF 7
Nov. 11—Sailor Friedman, Newark .....D 12
Dec. 8—Alex Hart, Baltimore .....D 15
Dec. 25—Johnny Mosley, Philadelphia..W 10

1925

Jan. 19—Nate Goldman, Philadelphia..KO 4
Feb. 2—Cuddy DeMarco, Baltimore ....W 10
Feb. 11—Sailor Friedman, Philadelphia..W 10
Feb. 25—Charlie O'Connell, N. Y. C.....L 10
Mar. 16—Sid Barbarian, Baltimore .....W 12
Apr. 27—Alex Hart, Baltimore .....D 15
July 16—Lew Tendler, Philadelphia.....D 10
Aug. 10—Nate Goldman, Philadelphia..KO 3
Aug. 17—Louis Vincenti, N. Y. C.....W 12
Sept. 24—Pinkey Mitchell, Philadelphia..W 10
Oct. 12—Pep O'Brien, Baltimore .....W 12
Dec. 5—Young Leonard, Phila. .....KO 3
Dec. 7—Harry Dudley, Newark, N. J...ND 12

1926

Jan. 15—Jack McVey, N. Y. C.....W 10
Jan. 29—Joe Simonovich, N. Y. C. .....W 10
Feb. 12—Jimmy Jones, N Y. C.....W 10
Mar. 1—Tom Freeman, N. Y. C.....KO 4
Apr. 6—Georgie Levine, N. Y. C.....W 10
May 7—Georgie Levine, N Y. C.....W 8
May 28—Willie Harmon, N. Y. C.....W 10
June 24—Mickey Walker, N. Y. C.....KO 8
Sept. 9—Eddie Burnbrook, N. Y. C.....KO 3
Oct. 15—Jack Zivic, N. Y. C.....W 10
Dec. 4—Eddie Roberts, San Fran...KO by 1

1927

Jan. 14—Eddie Roberts, N. Y. C.....W 10
May 11—Billy Drako, Annapolis, Md....ND 10
May 2—Johnny Mendelsohn, Balt. ....KO 4
June 3—Pete Latzo, N. Y. C.....W 15
(Won World's Welterweight Title)
July 13—Billy Drako, Cincinnati, O.....W 10
Aug. 11—Pinky Mitchell, Milwaukee..Stpd. 6
Sept. 22—Johnny Indrisano, Boston.....L 10
Dec. 9—Meyer Grace, Indianapolis....ND 10

1928

Jan. 9—Joe Reno, Trenton, N. J.....W 10
Jan. 16—Jean Mangeot, Newark .....KO 9
Jan. 23—Joe Simonich, Philadelphia....W 10
Feb. 13—Clyde Hull, Cleveland .....KO 8
Apr. 20—Julian Jim Moran, Tampa.....KO 9
Apr. 26—Billy Drako, St. Louis .....KO 3
May 17—George Levine, Detroit .....NC 9
July 7—Hilario Martinez, Barcelona...KO 8
Aug. 30—Young Jack Thompson, Chicago .....KO by 2
Sept. 17—Johnny Roberts, Charlotte, N. C. .....W 10
Sept. 28—Jimmy Finley, Tampa .....D 10
Oct. 22—Walcott Langford, Phila. .....W 10

1929

Jan. 14—Johnny Roberts, Portsmouth ..W 10
Jan. 25—Al Mello, Boston, Mass. .....L 10
Apr. 12—Al Mello, Boston, Mass. .....L 10
May 9—Jack Ketchell, Elaine, Ohio ....W 10
June 17—Billy Alger, Braddock, Pa.....KO 8
July 25—Jackie Fields, Detroit .....LF 2
(Lost Welterweight Title)
Oct. 13—Bert Colima, Mexico City.....W 10
Nov. 4—Billy Angelo, Philadelphia ....W 10

1930

Feb. 3—Paulie Walker, Philadelphia....L 10
Mar. 3—Joe Trippe, Rochester, N. Y....W 10
Mar. 18—Ted Goodrich, Atlanta....KO by 2
Apr. 14—Bucky Lawless, Rochester.....L 10
May 28—Harry Mason, N. Y. C.....W 10
Aug. 11—Buck McTiernan, Pittsburgh...D 10
Sept. 11—Ben Jeby, N. Y. C.....L 8
Oct. 3—Peter Susky, Scranton.....KO by 3

JACKIE FIELDS

(John Finkelstein)

Born, 1907, Chicago, Ill. Nationality, Jewish-American. Weight, 130-145 lbs. Height, 5 ft. 7½ in. Managed by Willie Rooney.
Fields started as an amateur and won 51 battles out of 54.
In 1923 Harry Wallach beat Fields in 3 rds. at Boston in semi-final of National tournament. Joe Sallas beat Wallach in final for title. Fields was sent to Olympic Games at Paris in 1924 as alternate. In a tourney in Paris, Fields beat Wallach. Later Fields and Sallas met in Olympic finals and Fields won featherweight title of the world as an amateur. Near the end of 1924 Fields turned pro.

1925

—Benny Pascal, Pasadena, Cal...W 6
—Billy Young, Wilmington, C...KO 2
June —Billy Young, Vernon, Cal.....KO 1
Aug. 5—Johnny Lamar, Los Angeles....D 6
Sept. 23—Frankie Fink, Los Angeles.....W 6
Oct. 12—Jimmie McLarnin, Los Ang. KO by 2

1926

Feb. 24—Willie Buff, Wilmington.....KO 3
Mar. 13—Young Brown, Sacramento....KO 5
Apr. 9—Phil Salvadore, Los Angeles.....W 10
Apr. 28—Johnny Lamar, Hollywood.....W 10
June 18—Johnny Lamar, Hollywood.....W 10
July 15—Roscoe Hall, Hollywood.....W 10
Sept. 2—Sailor Ashmore, Pasadena.....W 10
Sept. 24—Dick Hoppe, Hollywood.....W 10
Dec. 7—King Tut, Los Angeles.....W 10

1927

Jan. 14—Marty Mario, Hollywood.....W 10
Mar. 10—Russ Whalen, Hollywood.....W 10
Apr. 4—Sammy Mandell, Los Angeles ND 12
June 2—Joey Kaufman, New York.....W 10
July 4—Frankie Fink, New York.....W 10
Sept. 6—Baby Joe Gans, Los Angeles..W 10
Nov. 3—Joey Silver, San Francisco....W 10
Nov. 22—Mushy Callahan, Los Angeles W 10
Dec. 2—Dick Ramies, Hollywood.....KO 2

1928

Jan. 13—Charley Feraci, San Diego.....W 10
Feb. 15—Vince Dundee, Los Angeles.....W 10
Feb. 23—Sammy Mandell, Chicago.....L 10
Apr. 17—Vince Dundee, Los Angeles.....W 10
May 3—Don Frazer, Hollywood.....KO 1
June 8—Don Frazer, Hollywood.....KO 3
June 26—Jack Zivic, Los Angeles.....KO 7
July 13—Joe Cooper, San Francisco.....W 10
July 20—Joe Vargas, San Francisco...KO 9
Aug. 10—Pete Meyers, San Francisco..KO 4
Oct. 1—Young Jack Thompson, San Francisco .....W 10
Oct. 30—Sgt. Sammy Baker, Los Angeles .....KO 2
Nov. 30—Mike Payan, San Francisco...KO 2
Dec. 27—Tommy Elks, Hollywood.....KO 7

1929

Jan. 28—Jack McCarthy, Chicago.....W 10
Feb. 15— Baby Joe Gans, New York.....W 10
Mar. 8—Al Van Ryan, Detroit.....KO 5
Mar. 25—Young Jack Thompson, Chicago .....W 10
(Won NBA welterweight title)
May 24—Clyde Chastain, Chicago.....W 10
June 19—Jack Horner, St. Louis.....KO 4
June 28—Farmer Joe Cooper, Chicago...KO 1
July 25—*Joe Dundee, Detroit .....WF 2
Oct. 2—Vince Dundee, Chicago.....W 10
Oct. 21—Gorilla Jones, San Francisco..W 10
Nov. 5—Dunny Mahan, Kansas City, Mo. .....KO 2
Dec. 13—Gorilla Jones, Boston.....NC 7

*For Welter Title.

1930

Jan. 6—Alf. Ros, Philadelphia.....W 10
Jan. 10—Jimmy Owens, Chicago.....KO 2
Jan. 24—Vince Dundee, Chicago.....W 10
Feb. 22—Young Corbett, San Fran.....L 10
Apr. 8—Tommy Freeman, Cleveland..KO 5
Apr. 21—Meyer Grace, Kansas City....KO 3
May 9—Yg. Jack Thompson, Detroit...L 15
(Lost Welterweight championship of world)
Sept. 30—Jackie Horner, Rochester, N. Y. .....W 10
Oct. 7—Tommy Jordan, Indianapolis..KO 3
Nov. 24—Sam Bruce, Buffalo.....W 10
Dec. 9—Paul Pirrone, Cleveland.....W 10
Dec. 19—Bucky Lawless, Detroit.....KO 5

1931

Feb. 26—Jackie Brady, Syracuse, N. Y...W 10
Sept. 19—Young Terry, New York.....L 10
Oct. 8—King Tut, Detroit .....W 10
Nov. 16—Jimmy Belmont, Pittsburgh....D 10

1932

Jan. 28—Lou Brouillard, Chicago.....W 10
(Won welterweight title)
Feb. 29—Jimmy Belmont, Pittsburgh..KO 8
Mar. 4—Johnny Indrisano, Boston.....L 10
Mar. 8—Patsy Pollock, Denver.....KO 2
Mar. 11—Izzy Kline, Salt Lake City.....KO 1
Apr. 1—Leslie Baker, Boston.....KO 5
Apr. 5—Pewee Jarrell, Dayton, O.....KO 4
May 6—Henry Firpo, Louisville, Ky. ND 10
Dec. 1—Tommy Herman, San Fran...KO 2
Dec. 30—Eddie Murdock, San Diego.....L 10

1933

Feb. 22—Young Corbett III, San Francisco .....L 10
(Lost welterweight title)
June 2—Young Peter Jackson, Los Angeles .....W 10
In U. S. Army.

YOUNG JACK THOMPSON

(Cecil Lewis Thompson)

Born, 1904 San Francisco. Nationality, American Negro. Weight, 145 lbs. Height, 5 ft. 8 in. Managed by Ray Alvis.

1926

Knockouts: Frankie Turner, 8; Billy McCann, 7; Areno Florez, 2; Charley Erassie, 5. Won: Jack Silver, 8. Draw: Young Corbett, 10.

1927

Knockouts: Jack Silver, 7; Charlie Pitts, 4; Harry Kid Brown, 5; Billy Adams, 4; Bobby Ertle, 2. Won: Billy Algers, 10; Ted Mackagon, 10; King Tut, 10; Harry Kid Brown, 10. Draw: Tommy Cello, 120; Billy Springfield, 6. Lost: Russ Whalen, 10.

1928

—Johnny Adams, Los Angeles KO 4
—Johnny O'Donnell, San Francisco.....KO 5
—Don Fraser, San Francisco....KO 4
—Young Corbett, San Francisco..L 10
—Jimmy Duffy, Oakland.....W 10
June 8—Billy Light, Chicago.....W 10
July 11—Russie Le Roy, Chicago.....KO 4
—Eddie Dempsey, Chicago.....KO 4
—Gene Cordi, Cleveland.....KO 6
Aug. 30—Joe Dundee, Chicago.....KO 2
Oct. 1—Jackie Fields, San Francisco....L 10
—Danny Gordon, Chicago.....KO 2
Dec. 7—Red Bragan, Buffalo.....KO 4

1929

Jan. 25—Red Herring, Buffalo.....KO 7
Jan. 30—Harry Dudley, Kansas City..KO 6
Feb. 18—Ham Jenkins, Kansas City.....W 10
Mar. 8—Heavy Andrews, Buffalo.....W 10
Mar. 25—Jackie Fields, Chicago.....L 10
(Welterweight title bout)
June 24—Jimmy Evans, San Francisco KO 9
Aug. 7—Jimmy Duffy, Oakland, Cal....W 10
Oct. 2—Jimmy Duffy, Oakland, Cal....KO 10
Oct. 9—Freddie Fitzgerald, Oakland...L 10
Sept. 30—Andy Divodi, Philadelphia.....L 10
Nov. 18—Billy White, Pittsburgh.....KO 8
Dec. 10—Billy Wells, Minneapolis.....ND 10

1930

Jan. 10—Tommy Freeman, Detroit, Mich. L 10
Feb. 3—Bucky Lawless, Rochester, N. Y..L 10
Mar. 2—Freddie Fitzgerald, Chicago, Ill. W 10
Mar. 28—Jimmy McLarnin, New York....L 10
May 9—Jackie Fields, Detroit, Mich.....W 15
(Won welterweight title)
June 6—Billy Wells, Omaha, Neb.....KO 2
June 9—Jerry Dolan, Portland, Ore.....KO 3
June 17—Joe Cordoza, Los Angeles, Cal. KO 3
July 4—Young Corbett, San Francisco L 10
Sept. 5—Tommy Freeman, Cleveland, O. L 15
(Lost welterweight title)

1931

Mar. 4—Babe Anderson, Oakland, Cal. KO 9

Mar. 19—Larry Kid Kaufman, Moline, Ill. KO 3
Apr. 14—Tommy Freeman, Cleveland..KO 12
(Won welterweight title)
May 8—Bucky Lawless, Chicago.....L 10
May 27—Pete August, Newark.....W 10
June 19—Speedball Turner, Little Rock KO 3
July 23—Lou Brouillard, Boston.....L 10
Oct. 23—Lou Brouillard, Boston.....L 15
(Lost welterweight title)

1932

Jan. 27—Jimmy Evans, Oakland, Cal.....L 10
Mar. 4—Billy Wells, Stockton, Cal.....KO 6
Mar. 11—Al Trulmans, San Diego.....W 10
Mar. 25—Charlie Cobb, San Diego.....L 10
May 25—Leonard Bennett, Seattle.....W 6
Died, Los Angeles, April 9, 1946.

TOMMY FREEMAN

(Thomas H. Freeman)

Born, Jan. 22, 1904. Hot Springs, Ark. Nationality, Irish-American. Weight, 150-156 lbs. Height, 5 ft. 7½ in. Managed by Tommy McGinty.

1921

Kid Cuty, KO 3; Sammy Caldwell, KO 3; Soldier Riley, KO 1; Voti Plymale, D 6; Frankie Manilla, D 6; Cliff Foley, D 6; Bill Kennedy, D 4.

1922

Sammy Caldwell, KO 4; Jack Brennon, KO 3; Billy Ryan, KO 4; Kid Coster, D 6; Cliff Foley, D 6; Frankie Jones, L 8; Jimmy Dunn, L 10; Al Munroe, L 8; Dude Martinez, L 10.

1923

Dude Martinez, KO 7; Ray Maywood, KO 2; Al Thomas, KO 4; Herb Elders, KO 3; Dummy McKinney, ND 8; Chuck Burns, ND 8; Doug Lee, ND 8; Pat Burke, ND 15; Ray Rivers, W 10; Tom Storey, W 10; Red Hill, W 15; Grady Franklin, W 15; Dummy McKinney, W 15; Billy Brown, W 10; Johnny Tillman, W 15.

1924

Jan. 11—Jimmy Cox, New Orleans.....W 15
Jan. 15—Frankie Murphy, Hot Spgs.....W 10
Mar. 8—Jimmy Cox, Tampa.....W 10
Mar. 28—Ponce De Leon, Tampa.....W 10
Apr. 5—Jimmy Finley, Tampa.....W 10
June 2—Pinkey Mitchell, New Orleans..W 15
Aug. 7—Johnny Shea, El Dorado, Ark. KO 3
Sept. 18—Al Joachum, New Orleans....KO 3
Sept. 29—Jack Oakes, Erie, Pa.....W 10
Oct. 13—Tansey Norton, Erie, Pa.....KO 6
Nov. 17—Al Nowles, New Orleans.....KO 4
Nov. 24—Hamp Brown, Memphis.....W 8
Dec. 1—Humbert Brady, Memphis.....W 8

1925

Jan. 8—Hamp Brown, Hot Springs...KO 3
Jan. 30—Pat Corbett, Oklahoma City....W 10
Feb. 17—Jack Willis, Hot Springs.....W 10
Apr. 3—Billy Brown, Hot Springs.....KO 8
Apr. 17—Bennie Ross, Boston.....W 8
May 7—Panama Joe McGale, Boston....W 8
June 12—Jimmy Jones, Erie, Pa.....W 10
July 10—Floyd Hybert, Erie, Pa.....W 10
Aug. 4—Dave Forbes, Cleveland.....KO 2
Aug. 18—Mike Dempsey, Cleveland....KO 5
Sept. 1—Jimmy Jones, Cleveland.....D 6
Sept. 16—Henry Shaw, Cleveland.....KO 3
Sept. 30—Al Walther, Cleveland.....KO 6
Oct. 14—Let Philbin, Toledo.....KO 5
Nov. 11—Ted Easterbrook, Toledo.....W 10
Nov. 18—Al Walther, Cleveland.....KO 4

1926

Jan. 1—Sammy Baker, New York....KO 7
Feb. 4—Norman Genet, Hot Springs.....W 10
Feb. 19—Joe Simonich, N. Y. C.....W 10
Mar. 1—Joe Dundee, N. Y. C.....KO by 4
Apr. 6—Shuffle Callahan, Cleveland..KO 11
May 19—Joe Simonich, Cleveland.....W 12
May 28—Paul Doyle, Brooklyn.....W 10
June 23—Pinkey Mitchell, Cleveland...ND 10
July 22—Sgt. Sammy Baker, N. Y. C.....D 10
Sept. 29—Georgie Levine, Cleveland...ND 10
Oct. 25—Jack Zivic, Cleveland.....D 12

1927

Feb. 4—Arturo Shekels, Tampa.....KO 2
Feb. 25—Arturo Shekels, Tampa .....KO 6
May 6—Mike Dempsey, Erie, Pa.....KO 4
June 1—Meyer Grace, Chicago.....W 10
June 13—Joe Simonich, Boston.....W 10
Aug. 18—Harry Mason, New York.....W 10
Aug. 10—Billy Piltz, Toledo.....KO 9
July 1—Sailor Darden, Erie, Pa.....W 10
Oct. 7—Johnny Indrisano, Boston.....L 10
Nov. 25—My Sullivan, Chicago.....W 10

1928

Feb. 29—Al Van Ryan, Milwaukee....ND 10
Mar. 29—Willie Harmon, Cleveland....KO 3
Aug. 15—Gorilla Jones, Cleveland.....ND 10

1929

Feb. 18—Joe Simonich, Chicago.....W 10
Mar. 11—Al Ros, New York.....W 10
Mar. 22—Tilly Kid Herman, Erie.....KO 2
Apr. 9—Gorilla Jones, Cleveland .....D 12
Apr. 26—Andy Divodi, Chicago.....D 10
July 26—Joe Schylocker, Erie, Pa.....KO 7
Sept. 30—Sam Bruce, Erie, Pa.....KO 9
Oct. 14—George Levine, Pittsburgh.....W 10
Oct. 25—Bucky Lawless, Erie, Pa.....KO 7
Nov. 19—Joe Cooper, Cleveland.....KO 1
Dec. 10—Clyde Hull, Hot Springs.....W 10
Dec. 17—George Manley .....KO 5
Dec. 23—Joe Reno .....W 10
Dec. 29—Bucky Lawless.....L 10

1930

Jan. 10—Yg. Jack Thompson, Detroit...W 10
Jan. 20—Paul Pirrone, Cleveland.....D 10
Jan. 31—Bobby La Salle, Erie, Pa.....W 10
Mar. 10—Grover Mallini, Memphis.....W 10
Mar. 25—Denny Burns, Hot Springs.....W 10
Apr. 8—Jackie Fields, Cleveland...KO by 5
June 25—Billy Alger, Cleveland.....W 10
Aug. 8—Canada Lee, Erie.....W 10
Sept. 5—*Yg. Jack Thompson, Cleveland W 15
Oct. 12—Len Andrews, Hot Springs....KO 7
Nov. 27—David Velasco, Hot Springs..KO 10

*Won World's Welterweight Championship.

1931

Jan. 9—*Pete August, Hot Springs.....W 10
Jan. 26—*Eddie Murdock, Okla. City ..W 10
Feb. 5—*Duke Trammel, Memphis....KO 5
Feb. 9—*Al (Kid) Kober, New Orleans KO 5
Mar. 1—*Alfredo Gaona, Mexico City...W 10
Mar. 7—Ernie Sheldon, San Francisco ..W 4
Apr. 14—Yg. Jack Thompson, Cleve. KO by 12
(Lost welterweight title)
May 25—Buck McTiernan, Pittsburgh....W 10
June 20—Canada Lee, Erie, Pa.....W 10
Nov. 28—Spike Webb, Miami, Fla.....W 10
Dec. 18—Relampo Saguero, Tampa ....W 10

*For title.

1932

Jan. 8—Billy Shell, Coral Gables, Fla. KO 7
Feb. 2—Harry Wallach, Jacksonville..KO 4
Feb. 18—Owen Phelps, Miami.....W 10
Feb. 29—Buster Mallini, Miami.....KO 7
Apr. 11—Billy Shell, Miami.....W 10
June 3—Buck McTiernan, Pittsburgh ..W 10
June 23—Lee Sala, Pittsburgh.....KO 1
June 24—Roy (Tiger) Williams, Cleve.....L 8
July 27—Tiger Joe Randall, Pittsburgh KO 6
Nov. 11—Doc Conrad, Miami, Fla.....W 10
Nov. 18—Manuel Quintero, Tampa.....L 10
Dec. 27—Gorilla Jones, Pittsburgh.....D 10

1933

Feb. 22—Manuel Quintero, Hot Springs..W 10
Mar. 20—Jack King, Hot Springs.....W 10
Apr. 10—Freddy Filer, Nashville.....W 10
Apr. 28—Tony Havudo, Pine Bluff.....KO 4
May 9—Jack King, Little Rock.....W 10
May 22—Ted Yarosz, Pittsburgh .....L 10
June 12—Alabama Kid, Pittsburgh.....W 10
Sept. 7—Chas. Cogington, Jackson.....KO 2
Sept. 14—Buster Mallini, Houston.....KO 8
Nov. 20—Duke Trammel, Fort Worth ...W 10
Dec. 4—Jack King .....W 15

1934

Mar. 13—Tony Dominguez, St. Petersburg, Fla. .....W 10
Apr. 10—Johnny Farrell, Dallas, Tex....KO 4
May 21—Gus Campbell, Houston.....KO 8
June 15—Joe Dundee, Harlington, Tex...W 10
June 22—Johnny Kerns, Harlington.....KO 2
July 12—Ralph Chong, Dallas, Tex.....KO 6

1935

June 3—Earl Mason, Fort Smith.....W 10
June 7—Babe Kaiser, Fort Smith.....KO 6
June 21—Jimmy Carter, Hot Springs...KO 2
July 19—Johnny Hall, Little Rock.....KO 2
July 26—Sid Scarlett, Little Rock.....KO 3
July 30—Jimmy Carter, Waldron.....KO 3
Sept. 30—Cap Harding, Fort Smith.....W 10
Oct. 22—Billy Hood, Miami Beach.....KO 6
Nov. 11—Paddy Creedon, Miami Beach..W 10
Nov. 13—Tommy Beck, Jacksonville....KO 6
Nov. 21—Texas Joe Dundee, Orlando....D 10
Dec. 5—Frankie Hughes, Miami.....W 10
Dec. 10—Charley Weise, W. Palm Beach W 10
Dec. 13—Joe Dundee, Tampa.....D 10

1936

Jan. 13—Johnny Hull, Fort Smith.....KO 4
Jan. 21—Bruce Brown, Kansas City....W 10
Feb. 21—Young (Cap) Harding, Hot Springs.....KO 7
Mar. 3—Allen Mathews, Kansas City....L 10
Mar. 16—Karl Lautenschlager, Ft. Smith.....KO 3
Mar. 27—Mickey O'Shea, Hot Springs..KO 4
May 18—Alabama Kid, Quincy.....D 10
July 22—Johnny Phagan, Chicago.....W 10
Oct. 16—Joey Parks, St. Louis.....W 10
Dec. 4—Oscar Rankins, Milwaukee.....L 10

1937

Mar. 1—Mickey Breen, Hot Springs...KO 4
Apr. 29—Kingfish Elling, Houston.....KO 7
May 27—Charley Jerome, Little Rock....W 10
June 14—Earl Cox, Newark .....KO 4
July 2—Al McCoy, Pine Bluff.....D 10
July 16—Al McCoy, Pine Bluff.....W 10
Aug. 9—Gorilla Jones, Council Bluffs...L 10

1938

Feb. 9—Irish Kennedy, Fort Smith ..KO 3
Mar. 17—King Cole, Ft. Smith.....KO 2
Mar. 28—Jimmy Francis, Hot Springs..KO 1
Apr. 25—Billy Hood, Hot Springs.....KO 5
May 22—Ralph Chong, Ft. Smith.....L 10
In U. S. Navy.

YOUNG CORBETT, III

(Ralph Capabianca Giordano)

Born, 1908, Fresno, Calif. Nationality, American. Weight, 147 lbs. Height, 5 ft. 7½ in. Managed by Larry White.

1926

July 5—Billy Alger, Pisano Beach .....D 10

1928

Yg. Jack Thompson, San Francisco .....W 10

1929

Al Gracio, KO 3; Fred Mahan, W 10; Pete Meyers, W 10; Al Van Ryan, W 10; Clyde Chastain ,W 10; Bucky Lawless, KO 1; Tommy Elks, W 10.

1930

Jan. 1—Babe Anderson, San Jose, Cal..W 10
Feb. 22—Jackie Fields, San Francisco ..W 10
Apr. 25—Alf Ros, San Francisco .....W 10
May 16—Andy Divodi, San Francisco ..KO 4
July 4—Yg. Jack Thompson, San Fran...W 10
Oct. 1—Sammy Jackson, Los Angeles..W 10
Nov. 5—Farmer Joe Cooper, Oakland..KO 1

1931

Jan. 13—Paulie Walker, Los Angeles ...D 10
Feb. 20—Paulie Walker ,Los Angeles ...D 10
Mar. 20—Paul Pirrone, San Francisco ..W 10
May 1—Tommy Herman, San Fran. ....L 10
June 18—Meyer Grace, Hollywood .....W 10
Aug. 14—Gaston Le Cadre, San Fran. ...W 10

1932

Mar. 4—David Velasco, San Francisco..W 10
Apr. 12—Ceferino Garcia, Los Angeles ..W 10
Apr. 21—Dave Velasco, Sacramento ...W 10
May 16—Vearl Whitehead, San Fran. ...W 10
Aug. 19—Babe Anderson, Stockton ...KO 9
Oct. 25—Ceferino Garcia, Fresno .....W 10
Dec. 19—Joe Glick, San Francisco.....W 10

1933

Feb. 22—Jackie Fields, San Francisco ..W 10
(Won Welterweight Title)
May 29—Jimmy McLarnin, Los Ang..KO by 1
(Lost Welterweight Title)

1934

Feb. 5—Babe Marino, San Francisco ..W 10
Apr. 30—Young Terry, San Francisco..KO 3
Aug. 14—Mickey Walker, San Francisco..W 10

1935

Jan. 20—Bep Van Klaveren, San Fran...W 10
Feb. 22—Bep Van Klaveren, San Fran...W 10
July 4—Lou Brouillard, San Francisco..L 10

1937

Mar. 12—Gus Lesnevich, San Francisco..KO 5
Apr. 2—Dale Sparr, San Francisco .....W 10
July 21—Joe Smallwood, Oakland .....W 10
Aug. 13—Billy Conn, San Francisco ....W 10
Nov. 8—Billy Conn, Pittsburgh .....L 10
Dec. 17—Dick Foster, San Francisco ....W 10

1938

Feb. 22—Fred Apostoli, San Francisco..W 10
(Middleweight Title Bout)
May 25—Jack Burke, Salt Lake City ....W 10
July 19—Glen Lee, Fresno .....W 10
Nov. 18—Fred Apostoli, N. Y. C. .....KO by 8

1939

Dec. 14—Dick Foster, San Francisco ..KO 7

1940

Mar. 13—Dale Sparr, Oakland .....W 10
Apr 15—Harry Cahill, San Francisco ..W 10
Aug. 20—Sheik, Rangel, Fresno .....W 10
Retired to join police force.

JIMMY McLARNIN

Born, December 17, 1905, Ireland; came to America a baby. Nationality, Irish. Weight, 145 lbs. Height, 5 ft. 5½ in. Managed by Pop Foster.

1923

Won: George Ainsworth, 4; Mickey Gill, 4; Young Frye, 4; George Ainsworth, 4; Mickey Gill, 4; Hector McDonald, 4; Red Peterson, 4 and 4; Young Wallace, 4 and 4.

1924

Frankie Sands, W 4; K. O. Eddie Collins, W 3; K. O. Joe Conde, 3; Frankie Sands, W 4; Sammy Lee, 4; Jimmy Gliffiths, W 2; Frankie Grandetta, W 4; Jockey Lightener, W 4; Jockey Joe Dillon, W 4; Jimmy Griffiths, W 4; Abe Gordon, W 2; Denny Diaz, W 4; Frankie Dollon, W 4; Young Nationalista, W 4; Fidel LaBarba, W 4; Fidel LaBarba, D 4; Pal Moore, D 4.

1925

Jan. 13—Fidel LaBarba, Los Angeles ..W 10
Mar. 25—Teddy Silva, Los Angeles .....W 10
Apr. 5—Young Farrell, Los Angeles....W 6
Apr. 12—Spec Ramies, Los Angeles .....W 4
June 3—Bud Taylor, Vernon, Cal. .....L 10
July 4—Pancho Villa, Oakland, Cal. ...W 10
Aug. 10—Mickey Gill, Oakland, Cal. ....W 10
Nov. 12—Jackie Fields, Los Angeles ...KO 2
Dec. 8—Bud Taylor, Vernon, Cal. ....WF 2

1926

Jan. 12—Bud Taylor, Vernon, Cal. .....L 10
Mar. 3—Joey Sangor, Los Angeles ...KO 3
Mar. 17—Johnny Farr, Los Angeles .....L 10
Sept. 7—Sidney Glick, Vernon, Cal. ....W 10
Oct. 15—Doc Snell, Hollywood .....L 10

1927

Feb. 22—Tommy Cello, San Fran. .....D 10
Apr. 5—Tommy Cello, Los Angeles ....W 10
June 24—Tenario Pelkey, Hollywood ...W 10
Sept. 10—Charlie McBride, San Diego ..KO 2
Oct. 18—Louis (Kid) Kaplan, Chicago..KO 8
Nov. 23—Billy Wallace, Detroit. Mich. ..W 10
—Johnny La Mar, Hollywood ...W 10
—Frank Blach, San Diego. Cal...KO 2
—Don Terror Long, San Diego..KO 3

1928

Feb. 24—Sid Terris, N. Y. C. .....KO 1
May 21—Sammy Mandell, N. Y. C.....L 15
(Lightweight Title Bout)
June 21—Phil McGraw, N. Y. C. .....KO 1
July 23—Packy O'Gatty, Detroit .....Exh. 3
Aug. 2—Stanislaus Loayza, Detroit....KO 4
Nov. 30—Ray Miller, Detroit .....KO by 7

1929

Jan. 11—Joe Glick, N. Y. C. .....W 10
Mar. 1—Joe Glick, N. Y. C. .....KO 2
Mar. 22—Ray Miller, N. Y. C. .....W 10

Oct. 9—Sgt. Sammy Baker, N. Y. C. ..KO 1
Nov. 4—Sammy Mandell, Chicago .....W 10
Dec. 13—Ruby Goldstein, N. Y. C. .....KO 2
Receipts $106,000

1930

Mar. 1—Sammy Mandell, Chicago, Ill...W 10
Mar. 28—Young Jack Thompson, N. Y. C. W 10
Sept. 11—Al Singer, N. Y. C. .....KO 3
Nov. 21—Billy Petrolle, N. Y. C. .....L 10

1931

May 26—Billy Petrolle, N. Y. C. .....W 10
Aug. 20—Billy Petrolle, N. Y. C. .....W 10

1932

Aug. 4—Lou Brouillard, N. Y. C. .....L 10
Oct. 7—Benny Leonard, N. Y. C. .....KO 6
Dec. 16—Sammy Fuller, N. Y. C. .....KO 8

1933

May 29—Young Corbett, Los Angeles ..KO 1
(Won Welterweight Title)

1934

May 28—Barney Ross, N. Y. C. .....L 15
(Lost Welterweight Title)
Sept. 17—Barney Ross, N. Y. C. .....W 15
(Won Welterweight Title)

1935

May 28—Barney Ross, N. Y. C. .....L 15
(Lost Welterweight Title)

1936

May 8—Tony Canzoneri, N. Y. C. .....L 10
Oct. 5—Tony Canzoneri, N. Y. C. .....W 10
Nov. 20—Lou Ambers, N. Y. C. .....W 10

BARNEY ROSS

Born, December 23, 1909, New York, N. Y. Nationality, Jewish-American. Weight, 145 lbs. Height, 5 ft. 7 in. Managed by Sam Pian and Art Winch.

Started as an amateur in 1926. Won golden gloves title in 1929 and turned pro.

1929

Virgin Tobin, KO 2; Ray Lugo, W 6; Joe Borola W 6 and 6; Joe Harth, W 5; Mickey Genaro, W 6; Al De Rose, W 6.

1930

Young Terry, KO 8; Harry Dublinsky, KO 8; Louis New, W 6; Johnny Andrews, W 4; Jiro Kumagay, W 4; Eddie Koppy, W 8; Young Terry, D 8; Harry Dublinsky, D 8; Carlos Garcia, L 6.

1931

Jan. 14—Henry Faligano, Chicago.....W 8
Feb. 20—Young Terry, Chicago .....W 10
Mar. 20—Jackie Davis, Chicago .....W 6
Mar. 27—Roger Bernard, Chicago .....L 8
Apr. 8—Midget Mike O'Dowd, Moline ..W 8
Apr. 24—Lul Abella, Chicago .....KO 2
May 1—Jackie Dugan, Moline .....KO 2
May 13—Billy Shaw, Chicago .....W 10
July 15—Babe Ruth, Benton Harbor, Mich. .....KO 4
July 30—Jimmy Alvarado, Detroit .....W 8
Oct. 2—Glen Kamp, Chicago .....W 10
Nov. 4—Lou Jallos, Chicago .....W 8
Nov. 13—Young Terry, Moline .....W 8
Nov. 18—Jimmy Lundy, Kansas City ....W 8

1932

Feb. 8—Mickey O'Neill, Milwaukee ....W 6
Feb. 18—Billy Gladstone, Chicago .....W 6
Mar. 2—Nick Ellenwood, Muncie .....W 10
Apr. 5—Frankie Hughes, Indianapolis..W 10
May 20—Dick Sisk, Chicago .....KO 6
July 28—Henry Perlick, Chicago .....KO 3
Aug. 26—Ray Miller, Chicago .....W 10
Sept. 15—Frankie Petrolle, Chicago ....KO 2
Oct. 21—Battling Battalino, Chicago ...W 10
Nov. 11—Goldie Hess, Chicago .....W 10
Nov. 25—Johnny Farr, Milwaukee .....W 10

1933

Jan. 20—Johnny Dato, Pittsburgh .....KO 2
Feb. 22—Tommy Grogan, Chicago.....W 10
Mar. 22—Billy Petrolle, Chicago .....W 10
May 4—Joe Ghnouly, St. Louis .....W 10
June 23—Tony Canzoneri, Chicago .....W 10
(Lightweight and Jr. Welterweight Title Bout)
July 26—Johnny Farr, Kansas .....KO 6
Sept. 12—Tony Canzoneri, N. Y. C. .....W 15
(Lightweight Title Bout)

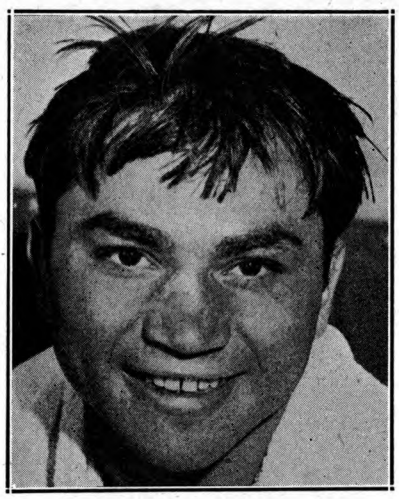

BARNEY ROSS, Chicago, Ill.

Nov. 17—Sammy Fuller, Chicago .....W 10
(Jr. Welterweight Title Bout)

1934

Jan. 24—Billy Petrolle, N. Y. C. .....W 10
Feb. 7—*Pete Nebo, Kansas City.....W 12
Mar. 5—*Frankie Klick, San Francisco ..D 10
Mar. 14—Kid Morro, Oakland .....W 10
Mar. 27—Bobby Pacho, Los Angeles ....W 10
May 28—Jimmy McLarnin, N. Y. C. ....W 15
(Won Welter Title)
Sept. 17—Jimmy McLarnin, N. Y. C. .....L 15
(Lost Welter Title)
Dec. 10—*Bobby Pacho, Cleveland .....W 12
*Jr. Welterweight Title Bout.

1935

Jan. 28—*Frankie Klick, Miami .....W 10
Apr. 9—*Henry Woods, Seattle .....W 12
May 28—Jimmy McLarnin, N. Y. C. .....W 15
(Re-won Welterweight Championship)
Sept. 6—Baby Joe Gans, Portland ....KO 2
Sept. 13—Ceferino Garcia, San Francisco..W 10
Nov. 29—Ceferino Garcia, Chicago .....W 10
*Jr. Welterweight Title Bout.

1936

Jan. 27—Lou Halper, Philadelphia .....KO 8
Mar. 11—Gordon Wallace, Vancouver ..W 10
May 1—Chuck Woods, Louisville .....KO 5
June 10—Laddie Tonelli, Milwaukee ....KO 5
June 22—Morrie Sherman, Omaha .....KO 2
July 22—Phil Furr, Washington, D. C....W 10
Nov. 27—Izzy Jannazzo, N. Y. C. .....W 15
(Welterweight Title Bout)

1937

Jan. 29—Al Manfredo, Detroit .....W 10
June 17—Chuck Woods, Indianapolis ..KO 4
June 27—Jackie Burke, New Orleans..KO 5
Aug. 19—Al Manfredo, Des Moines, ...ND 10
Sept. 23—Ceferino Garcia, N. Y. C. .....W 15
(Welterweight Title Bout)

1938

Apr. 4—Henry Schaft, Minneapolis ...KO 4
Apr. 25—Bobby Venner, Des Moines ..OK 7
May 31—Henry Armstrong, Long Island City Bowl) .....L 15
(Lost Welterweight Title)

1942

Joined U. S. Marines. Wounded at Guadalcanal.

HENRY ARMSTRONG

Born, December 12, 1912, St. Louis Missouri. American Negro. Weight, 145 pounds. Managed by Eddie Mead.

1932

Won: Gene Espinoza, 4; Max Tarley, 4; Mickey Ryan, 6; Georgie Dundee, 6; Perfecto Lopez, 6; Steve Harky, 6; Perfecto Lopez, 8; Young

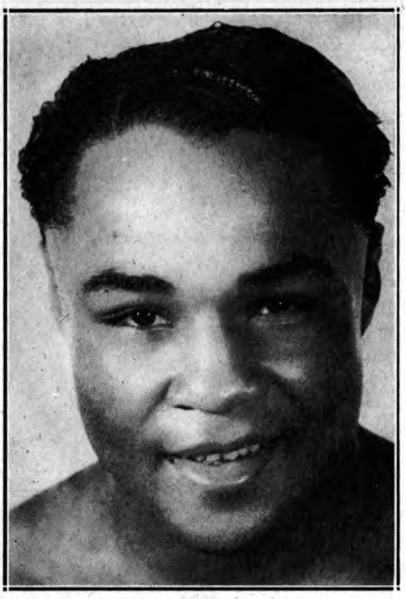

HENRY ARMSTRONG
St. Louis, Missouri

Corpus, 6. Knockouts: Bobby Calmes, 3; Young Bud Taylor, 2; Vincente Torres, 3; Johnny De Foe, 4; Vince Trujillo, 2. Draw: Perfecto Lopez, 4; Perfecto Lopez, 4; Perfecto Lopez, 6. Lost: Eddie Trujillo ,4; Al Greenfield, 4; Baby Manuel, 6. No decision: Hoyt Jones, 4.

1933

Won: Kid Moro, 10; Baby Manuel, 10; Davey Abad, 10. Knockouts: Johnny Granone, 5; Gene Espinoza, 7; Max Tarley, 3; Joe Conde, 7; Ventura Arana, 5. Draw: Kid Moro, 10. Lost: Baby Arizmendi, 10.

1934

Won: Varias Milling, 10; Mark Diaz, 8; Midget Wolgast, 10. Knockouts: Sal Hernandez, 2; Baby Casanova, 3; Lester Marston, 7; Leo Lomelli, 5. Draw: Perfecto Lopez, 8. Lost: Baby Arizmendi, 12; Baby Manuel, 10.

1935

Won: Davey Abad, 10; Frankie Covelli, 8. Knockouts: Tully Corvo, 7; Alton Black, 7. Lost: Davey Abad, 10; Baby Arizmendi, 12.

1936

Jan. 1—Joe Conde, Mexico City ------L 10
Feb. 26—Ritchie Fontaine, Oakland ----L 10
Mar. 31—Ritchie Fontaine, Los Angeles--W 10
Apr. 17—Alton Black, Reno ----------KO 8
May 19—Pancho Leyvas, Los Angeles--KO 4
June 22—Johnny De Foe, Butte --------W 10
Aug. 4—Baby Arizmendi, Los Angeles-W 10
Aug. 18—Juan Zurita, Los Angeles ----KO 4
Sept. 3—Buzz Brown, Portland --------W 10
Sept. 8—Dommy Ganzon, Sacramento -KO 1
Oct. 27—Mike Belloise, Los Angeles ----W 10
Nov. 2—Gene Espinoza, Los Angeles --KO 1
Nov. 17—Joey Alcanter, St. Louis ------KO 6
Dec. 3—Tony Chavez, St. Louis -------LF 8

1937

Jan. 1—Baby Casanova, Mexico City--KO 3
Jan. 19—Tony Chavez, Los Angeles ---KO 10
Feb. 2—Moon Mullins, Los Angeles --KO 2
Feb. 19—Varias Milling, Hollywood ----KO 4
Mar. 2—Joe Rivers, Los Angeles -----KO 4
Mar. 12—Mike Belloise, New York City-KO 4
Mar. 19—Aldo Spoldi, New York City --W 10
Apr. 6—Pete De Grasse, Los Angeles--KO 10
May 4—Frankie Klick, Los Angeles --KO 4
May 28—Wally Hally, Los Angeles ----KO 4
June 9—Mark Diaz, Pasadena ---------KO 4
June 15—Jackie Carter, Los Angeles ---KO 4
July 8—Alf Blatch, New York City----KO 3
July 19—Lew Massey, Brooklyn--------KO 4
July 27—Benny Bass, Philadelphia ---KO 4
Aug. 13—Eddie Brink, New York City--KO 3
Aug. 16—Johnny Cabello, Wash., D. C.--KO 2
Aug. 31—Orville Drouillard, Detroit ---KO 5
Sept. 9—Charley Burns, Pittsburgh ---KO 4
Sept. 16—Johnny De Foe, N. Y. C. -----KO 4
Sept. 21—Bobby Dean, Youngstown ---KO 1
Oct. 18—Joe Marcienti, Philadelphia --KO 3
Oct. 29—Petey Sarron, New York City-KO 6
(World's Featherweight Championship)
Nov. 19—Billy Beauhuld, N. Y. C. -----KO 5
Nov. 23—Joey Brown, Buffalo ---------KO 2
Dec. 6—Tony Chavez, Cleveland ------KO 1
Dec. 12—Johnny Jones, New Orleans --KO 2

1938

Jan. 12—Enrico Venturi, N. Y. C. -----KO 6
Jan. 21—Frankie Castillo, Phoenix ----KO 3
Jan. 22—Tommy Brown, Tuscon -------KO 2
Feb. 1—Chalky Wright, Los Angeles --KO 3
Reb. 9—Al Citrino, San Francisco ----KO 4
Feb. 25—Everette Rightmire, Chicago--KO 4
Feb. 28—Charley Burns, Minneapolis --KO 2
Mar. 15—Baby Arizmendi, Los Angeles--W 10
Mar. 25—Eddie Zivic, Detroit ---------KO 4
Mar. 30—Lew Feldman, N. Y .C. -----KO 5
May 31—Barney Ross, L. I. City, N. Y. ---W 15
(World's Welterweight Championship)
Aug. 17—Lou Ambers, New York City --W 15
(World's Lightweight Championship)
Nov. 25—*Ceferino Garcia, N. Y. C. -----W 15
Dec. 5—*Al Manfredo, Cleveland -----KO 3
(Armstrong Gave Up His Featherweight Championship)

*Welterweight Title Bout.

1939

Jan. 10—*Baby Arizmendi, Los Angeles -W 10
Mar. 4—*Bobby Pacho, Havana ------KO 4
Mar. 16—*Lew Feldman, St. Louis ----KO 1
Mar. 31—*Davey Day, New York City --KO 12
May 25—*Ernie Roderick, London -----W 15
Aug. 22—Lou Ambers, New York City ---L 15
(World's Lightweight Championship)
Oct. 9—*Al Manfredo, Des Moines ----KO 4
Oct. 13—*Howard Scott, Minneapolis --KO 2
Oct. 20—*Ritchie Fontaine, Seattle-----KO 3
Oct. 24—*Jimmy Garrison, Los Angeles -W 10
Oct. 30—*Bobby Pacho, Denver -------KO 4
Dec. 11—*Jimmy Garrison, Cleveland --KO 7

*Welterweight Title Bout.

1940

Jan. 4—*Joe Ghnouly, St. Louis ------KO 5
Jan. 24—*Pedro Montanez, N. Y. C. ----KO 9
Mar. 1—Ceferino Garcia, Los Angeles --D 10
(Middleweight Title Bout)
Apr. 26—*Paul Junior, Boston ---------KO 7
May 24—*Ralph Zanelli, Boston -------KO 5
June 21—*Paul Junior, Portland -------KO 3
July 17—Lew Jenkins, N. Y. C. --------KO 6
Sept. 23—*Phil Furr, Washington, D. C. -KO 4
Oct. 4—Fritzie Zivic, New York City ---L 15
(Lost World's Welterweight Championship)

*Welterweight Title Bout.

1941

Jan. 17—Fritzie Zivic, N. Y. C. ------KO by 12
(World Welterweight Championship)
Oct. 1—Knocked out two men in two rounds each at Oklahoma City, Okla. in exhibition bouts.
Oct. 12—Tried a comeback and knocked out two opponents in 2 rounds each.

1942

June 1—Johnny Taylor, San Jose ----KO 4
June 24—Sheik Rangel, Oakland --------W 10
July 3—Reuben Shank, Denver ---------L 10
July 20—Joe Ybarra, Sacramento ------KO 3
Aug. 3—Aldo Spoldi, San Francisco --KO 7
Aug. 13—Jackie Burke, Ogden, Utah ----W 10
Aug. 26—Rudolfo Ramirez, Oakland ---KO 8
Sept. 7—Johnny Taylor, Pittman, Nev.-KO 3
Sept. 14—Leo Rodak, San Francisco ---KO 8
Sept. 30—Earl Turner, Oakland -------KO 4
Oct. 13—Juan Zurita, Los Angeles -----KO 2
Oct. 26—Fritzie Zivic, San Francisco ---W 10
Dec. 4—Lew Jenkins, Portland, Ore. --KO 8
Dec. 14—Saverio Turiello, San Fran. --KO 4

1943

Jan. 5—Jimmy McDaniels, Los Ang. ...W 10
Mar. 2—Willie Joyce, Los Angeles .....L 10
Mar. 8—Tippy Larkin, San Francisco..KO 2
Mar. 22—Al Tribuani, Phila., Pa. .....W 10
Apr. 2—Beau Jack, N. Y. C. .....L 10
Apr. 30—Saverio Turiello, Wash., D. C...KO 5
May 7—Tommy Jessup, Boston .....KO 1
May 24—Maxie Shapiro, Phila., Pa. ....KO 7
June 11—Sammy Angott, N. Y. C. .....W 10
July 24—Willie Joyce, Hollywood .....W 10
Aug. 6—Jimmy Garrison, Portl., Ore....W 10
Aug. 14—Joey Silva, Spokane .....W 10
Aug. 27—Ray Robinson, N. Y. C. .....L 10

1944

Jan. 14—Aldo Spoldi, Portland, Ore. ..KO 3
Jan. 26—Saverio Turiello, Kansas C. ..KO 7
Feb. 7—Lew Hanbury, Wash., D. C. ..KO 3
Feb. 23—Jimmy Garrison, Kanass City..KO 5
Feb. 29—Jackie Byrd, Des Moines ....KO 4
Mar. 14—Johnny Jones, Miami .....KO 5
Mar. 20—Frankie Wills, Wash., D. C. ....W 10
Mar. 24—Ralph Zanelli, Boston .....W 10
Apr. 25—John Thomas, Los Angeles ....W 10
May 16—Ralph Zanelli, Boston .....W 10
May 22—Aaron Perry, Wash., D. C. ...KO 6
June 2—Willie Joyce, Chicago .....L 10
June 15—Al Davis, New York City ....KO 2
June 21—Nick Latsios, Wash., D. C. ....W 10
July 4—John Thomas, Los Angeles ....L 10
July 14—Slugger White, Hollywood ....D 10
Aug. 21—Willie Joyce, San Francisco ...W 10
Sept. 15—Aldo Spoldi, St. Louis .....KO 2
Nov. 4—Mike Belloise, Portland, Ore...KO 4

1945

Jan. 17—Chester Slider, Oakland .....D 10
Feb. 6—Genaro Rojo, Los Angeles .....W 10
Feb. 14—Chester Slider, Oakland .....L 10

FRITZIE ZIVIC

Born, May 8, 1913, Pittsburgh. Nationality, Croatian-American. Height, 5 ft. 9 in.

1931

Knockouts: Al Reddinger, 1. Lost: Steve Senich, 6.

1932

Knockouts: Pat Gilmore, 1; Elmer Kozack, 4; Jimmy Dorsey, 4; Terry Waner, 3. Won: Young Lowsteter, 6; Eddie Cregan, 4. Lost: Steve Senich, 6; Jerry Clements, 6.

1933

Jan. 30—Georgie Schley, Pittsburgh....KO 2
Feb. 8—Steve Senich, Pittsburgh.....KO 2
Mar. 24—U. S. Carpentier, Pittsburgh..KO 4
Apr. 10—Eddie Brannon, Pittsburgh....KO 6
Apr. 28—Patsy Henningan, Pittsburgh...W 6
June 26—Don Asto, Pittsburgh .....W 6
July 10—Don Asto, Pittsburgh .....KO 3
Aug. 7—Joey Greb, Millsdale, Pa.....W 10
Oct. 12—Joe Pimenthal, Pasadena.....KO 4
Nov. 3—Gus Vagas, San Francisco....KO 2
Nov. 23—Don Miller, Pasadena .....KO 3
Dec. 4—Homer Foster, Pico, Cal.....D 4
Dec. 15—Vincent Martinez, Hollywood..W 4
Dec. 27—Rudy Ayon, Pico, Cal.....W 4

1934

Jan. 5—Louis Carranza, Los Angeles...W 6
Jan. 30—Lloyd Smith, Los Angeles.....D 6
Feb. 22—Perfecto Lopez, Los Angeles...W 6
Mar. 5—Lloyd Smith, Los Angeles.....D 6
July 2—Eddie Ran, Pittsburgh .....W 10
July 25—Young Joe Firpo
Conneaut Lake, Pa.....W 8
Sept. 2—Harry Carlton, Pittsburgh.....W 10
Oct. 25—Laddie Tonelli, Chicago....KO by 3

1935

Feb. 4—Jimmy Leto, Holyoke.....L 10
Feb. 18—Johnny Jadick, Washington.....L 10
Mar. 10—Kayo Castillo, Holyoke.....W 10
Mar. 25—Dom Mancini, Pittsburgh.....D 10
Apr. 2—Dom Mancini, Pittsburgh.....KO 11
Apr. 16—Marty Gornick, Steubenville..KO 5
May 15—Freddy Chenowyth, Chicago...W 8
May 30—Eddie Adams, Kent.....KO 6
June 4—Sammy Chivas, Chicago.....KO 3
July 1—Lou Ambers, Pittsburgh.....L 10
July 15—Jackie McFarland, Millvale.....W 10
Aug. 1—Mike Barto, Millvale.....W 12
Aug. 8—Joey Ferrando, Jersey City.....L 10
Sept. 30—Tony Herrera, Pittsburgh.....L 10
Oct. 4—George Salvadore, N. Y. C.....L 6
Dec. 16—Billy Celebron, Chicago.....L 10

1936

Jan. 13—Eddie Cool, Pittsburgh.....L 10
Jan. 27—Joey Ferando, N. Y. S.....L 8
Feb. 24—Chuck Woods, Pittsburgh.....L 10
Apr. 27—Gene Buffalo, Atlantic City.....L 10
May 22—Billy Celebron, St. Louis.....KO 1
June 9—Tony Falco, Pittsburgh.....KO 8
June 27—Al Manfredo, St. Louis.....W 10
July 2—Lou Jallos, Steubenville.....KO 10
July 6—Laddie Tonelli, Pittsburgh.....KO 4
July 22—Mickey Duris, Johnstown.....W 12
July 30—Laddie Tonelli, Pittsburgh....KO 6
Aug. 12—Cleto Locatelli, Brooklyn.....L 10
Sept. 28—Jackie McFarland, Canton.....W 10
Oct. 5—Johnny Durso, Pittsburgh.....KO 2
Oct. 16—Chuck Woods, St. Louis.....KO 6
Nov. 9—Gaston LeCadre, Pittsburgh...W 10
Dec. 2—Harry Dublinsky, Pittsburgh..KO 6
Dec. 28—Billy Conn, Pittsburgh.....L 10

1937

Feb. 11—Johnny Jadick, Pittsburgh....KO 6
Mar. 1—Bobby Pacho, Pittsburgh.....W 10
Apr. 6—Chuck Woods, Detroit.....W 10
May 21—Tony Petrowski, Muskegon....W 10
Oct. 29—Frankie Portland,
Clarksb'h, W. Va.....KO 2
Nov. 18—Jimmy Reilly, McKeespt., Pa..KO 1
Dec. 25—Tommy Bland, Pittsburgh.....L 10

1938

Jan. 7—Harold Brown, Chicago.....W 10
Feb. 14—Frankie Blair, Pittsburgh.....W 10
Mar. 7—Tommy Bland, Pittsburgh....KO 8
Mar. 21—Charlie Burley, Pittsburgh.....W 10
Apr. 12—Remo Fernandez, Detroit.....W 10
May 29—Petey Mike, Brooklyn.....KO 1
June 13—Charlie Burley, Pittsburgh.....L 10
June 20—Ercole Buratti, Pittsburgh....KO 4
July 9—Eddie Connley, Walnut Beach..KO 6
July 12—Phil Furr, Pittsburgh.....KO 3
Aug. 2—Joe Lemieux, Newark.....KO 4
Aug. 12—Joe Pennino, Coney Island....W 8
Aug. 22—Steve Kahley, Newark.....KO 3
Aug. 26—Mickey Paul, Lg. Beach, L. I..KO 3
Sept. 13—Bobby Pacho, Newark.....W 10
Oct. 3—Paul Cortlyn, Newark.....KO 4
Oct. 10—Jay Macedon, Newark.....KO 5
Oct. 27—Salvy Sabin, Pittsburgh.....W 10
Nov. 15—Frankie Blair, N. Y. C.....W 8
Nov. 21—Al Hamilton, Columbus.....KO 5
Dec. 7—Vincent Pimpinella, Pittsburgh..W 10
Dec. 26—Howell King, Toledo.....D 10

1939

Jan. 20—Jackie Burke, St. Louis.....W 10
Feb. 10—Eddie Booker, N. Y. C.....W 8
Feb. 15—Charlie Bell, Columbus.....KO 3
Mar. 20—Nick Pastore, Miami.....KO 9
Mar. 29—Bobby Britton, Miami.....W 10
Apr. 20 Tiger Walker, St. Louis.....KO 1
May 9—Kenny La Salle, Houston.....L 10
May 16—Al Traino, Rochester.....W 10
June 5—Kenny La Salle, Pittsburgh.....W 10
July 11—Jackie Burke, St. Louis.....W 10
July 17—Charley Burley, Pittsburgh.....L 10
Sept. 5—Pete De Ruzza, Pittsburgh....KO 6
Sept. 12—Ralph Gizzy, McKeesport, Pa..KO 2
Oct. 24—Kid Azteca, Houston .....W 10
Oct. 30—Milo Theodorescu, Pittsburgh..W 10
Nov. 18—Billy Lancaster, Brooklyn....KO 7
Dec. 9—Wicky Harkins, Philadelphia..KO 9
Dec. 27—Milt Aron, Chicago.....KO by 8

1940

Jan. 22—Mike Kaplan, Philadelphia.....W 10
Mar. 4—Saverio Turiello, Philadelphia..KO 1
Mar. 7—Remo Fernandez, Cleveland....KO 7
May 14—Johnny Barbara, Chicago.....W 10
Apr. 8—Johnny Barbara, Philadelphia..L 10
May 3—Mansfield Driskell, Detroit.....W 10
May 7—Johnny Barbara, Philadelphia..L 10
May 21—Ossie Harris, Pittsburgh.....KO 3
June 24—Johnny Rinaldi, Pittsburgh....KO 1
July 8—Ossie Harris, Pittsburgh.....W 10
July 22—Leonard Bennett, Chicago....KO 4
Aug. 5—Kenny La Salle, Pittsburgh....W 10
Aug. 29—Sammy Angott, Pittsburgh....W 10
Oct. 4—Henry Armstrong, N. Y. C.....W 15
(Won Welterweight title)
Nov. 15—Al Davis, N. Y. C.....W Disq. 2
Nov. 26—Ronnie Beaudin, Buffalo.....KO 2
Dec. 20—Lew Jenkins, N. Y. C.....D 10

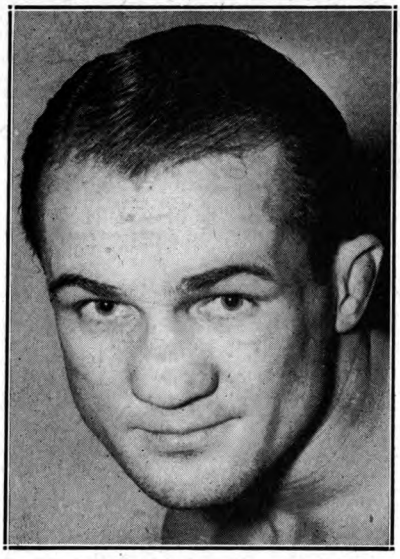

FRITZIE ZIVIC, Pittsburgh, Pa.

1941

Jan. 17—Henry Armstrong, N. Y. C.....KO 12 (Title Match)
Mar. 17—Saverio Turiello, Pittsburgh....W 10
Mar. 20—Felix Garcia, Baltimore.....KO 2
Apr. 4—Dick Demeray, Minneapolis...KO 5
Apr. 18—Mike Kaplan, Boston.....L 10
May 2—Tony Marteliano, N. Y. C.....W 10
July 2—Al Davis, N. Y. C.....KO 10
July 14—Johnny Barbara, Philadelphia..W 12
July 29—Freddie Red Cochrane, Newark..L 15 (Lost Welterweight Championship)
Sept. 15—Milt Aron, Pittsburgh.....KO 5
Oct. 31—Ray Robinson, N. Y. C.....L 10
Nov. 26—Phil Furr, Wash., D. C.....W 10
Dec. 1—Harry Weekly, Cleveland.....KO 9
Dec. 12—Young Kid McCoy, N. Y. C.....D 10

1942

Jan. 16—Ray Robinson, N. Y. C.....KO by 10
Feb. 9—Raul Carrabantes, Pittsburgh..W 10
Feb. 27—Tony Motisi, Chicago.....L 10
Mar. 9—Izzy Jannazzo, Pittsburgh.....KO 5
Mar. 30—Wild Bill McDowell, Newark..KO 6
Apr. 13—Maxie Berger, Pittsburgh.....W 10
Apr. 23—Ruben Shank, Minneapolis....L 10
May 25—Lew Jenkins, Pittsburgh .....KO 10
June 4—Reuben Shank, Minneapolis....W 10
June 22—Bobby Dutton, Wilkesbarre...KO 4
June 29—Norman Rubio, Newark .....L 10
July 27—Norman Rubio, Pittsburgh....KO 9
Aug. 13—Garvey Young, N. Y. C.....KO 6
Sept. 10—Freddie Cochrane, N. Y. C.....W 10
Sept. 21—Johnny Walker, Philadelphia..W 10
Oct. 13—Tito Taylor, Milwaukee.....W 10
Oct. 26—Henry Armstrong, San Fran....L 10
Nov. 16—Sheik Rangel, San Fran.....L 10
Dec. 15—Carmen Notch, Pittsburgh.....W 10

1943

Feb. 5—Beau Jack, N. Y. C.....L 10
Feb. 16—Mayon Padlo, Pittsburgh.....W 10
Mar. 3—Beau Jack, N. Y. C.....L 12
Apr. 30—Johnny Roszina, Milwaukee..KO 8
June 10—Jacob LaMotta, Pittsburgh.....L 10
July 12—Jacob LaMotta, Pittsburgh.....W 15
Aug. 9—Kid McCoy, Pittsburgh.....KO 4
Aug. 23—Bob Montgomery, Philadelphia..L 10
Sept. 10—Vinnie Vines, N. Y. C.....KO 1
Oct. 15—Jose Basora, Detroit.....L 10
Oct. 29—Bobby Richardson, Chicago....W 10
Nov. 12—Jacob LaMotta, N. Y. C.....L 10
Dec. 20—Ralph Zanelli, Boston.....L 10

1944

Jan. 3—Ossie Harris, Pittsburgh.....KO 10
Jan. 14—Jacob LaMotta, Detroit.....L 10
Mar. 24—Harry Teaney, Milwaukee .....W 10
Mar. 29—Freddie Archer, Elizabeth .....L 10
June 26—Tommy Bell, Pittsburgh.....L 10
In U. S. Army.
Aug. 1—Pete DeRuzza, Houston .....KO 8
Sept. 12—Felix Morales, San Antonio...KO 2
Sept. 26—Artie Dorrell, Galveston.....KO 7
Oct. 16—Tommy Roman, Shreveport.....L 10
Oct. 18—Pete Saia, Dallas .....KO 8
Nov. 14—PFC Chuck Hirst, Houston....KO 5
Nov. 29—Manuel Villa, Dallas .....KO 6
Dec. 12—Kid Azteca, San Antonio .....W 10

1945

Jan. 5—Billy Arnold, New York.....W 8
Feb. 22—Kid Astrada, Camp Maxey....KO 2
Mar. 6—Bill McDowell, Galveston.....W 10
Mar. 22—Ben Evans, Galveston.....KO 8
Apr 3—Manuel Villa, San Antonio....KO 8
May 7—Kid Azteca, San Antonio.....W 10
May 8—Pat Saia, Beaumont.....W 10
June 12—Baby Zavala, San Antonio....KO 4
June 22—Harold Green, New York.....L 10
July 3—Ruben Shank, Pittsburgh.....L 10
July 10—Ossie Harris, Pittsburgh.....L 10
July 16—Bill McDowell, New Orleans....L 10
Sept. 12—Paul Altman, Houston.....L 10
Sept. 18—Billy Deeg, Oklahoma City....W 10
Oct. 20—Joe Reddick, New York.....L 10
Nov. 2—Freddie Archer, New York.....L 10
Nov. 13—Joe Curcio, Elizabeth.....L 10
Dec. 10—Cecil Hudson, New York.....L 10

1946

Jan. 15—Al (Red) Priest, Boston.....L 10
Feb. 1—O'Neill Bell, Detroit.....L 10
Feb. 25—Aaron Perry, Wash., D. C.....L 10
Mar. 19— Levi Southall, Kansas City.....W 10
Mar. 26—Tony Elizondo, San Antonio....L 10
Apr. 5—Manuel Villa, El Paso.....D 10
Apr. 12—Lincoln Stanley, Portland, Ore..W 10
Apr. 18—Don Lee, Hollywood.....W 10
Apr. 29—Howard Blyhl, Omaha.....L 10
May 1—Joey Martinez, Wichita.....KO 8
May 14—Jackie Wilson, Los Angeles.....L 10
May 27—Tommy Lemmon, Milwaukee...L 10
Oct. 29—Russell Wilhite, Memphis.....KO 5
Nov. 12—Al Mobley, Trenton.....L 8
Nov. 18—Jimmy McGriff, Wash.....D 10
Dec. 2—Ralph Zannelli, Providence.....L 10
Dec. 6—Pete Mead, Grand Rapids.....L 10
Dec. 10—Bobby Britton, Memphis.....W 10

1947

Jan. 8—Clyde Gordon, Miami.....L 10
Feb. 15—Kid Azteca, Mexico City...KO by 5

1948

Oct. 28—Eddie Steele, Macon, Ga. .....D 10

FREDDIE "RED" COCHRANE

Born, May 6, 1915, Elizabeth, N. J. Nationality, Irish-American. Weight, 145 lbs. Height, 5 ft. 7½ in. Managed by Willie Gilzenberg.

1933

June 4—Steve Petronick, Eliza., N. J. ...W 4
July 19—Dinny Boyle, Eliza., N. J. ....KO 2
July 26—Tommy Mack, Eliza., N. J. ....KO 1
Sept. 1—Frank Orlando, Eliza., N. J. ....D 6
Nov. 10—Johnny Riccaduli, Eliza., N. J. ..D 6

1934

Feb. 7—Johnny Riccaduli, Eliza., N. J. ..W 6
July 7—Marvin Hart, Eliza., N. J. .....W 6
July 14—Jackie Corcoran, Eliza., N. J. ...W 6
July 21—Jackie Corcoran, Eliza., N. J. ...W 6
Aug. 12—Paddy Gordon, Eliza., N. J. ....W 6
Aug. 19—Ernie Tackett, Eliza., N. J. ....W 6
Sept. 12—Joe Ardito, Newark, N. J. .....W 6
Sept. 19—Emil Calcagni, Teterboro, N. J...L 6
Sept. 26—Lew Greenberg, Newark .....KO 4

1935

Jan. 1—Chang Collura, Newark .....L 6
Jan. 8—Chang Collura, Eliza., N. J. ...KO 2
Feb. 21—Johnny Riccaduli, Eliza., N. J. ..W 6
Feb. 28—Joe Vacchiano, Newark, N. J. ..W 6
Mar. 3—Joe Ardito, Eliza., N. J. .....D 6
Apr. 1—Julie Katz, Newark, N. J. .....W 8
May 14—Al Roth, Newark, N. J. .....W 8
May 29—Mickey Greb, Eliza., N. J. .....W 6
July 17—Mickey Cohen, Nutley, N. J. ...KO 2
July 25—Lou Monte, Eliza., N. J. .....L 6
Sept. 22—Frank Warno, Trenton, N. J....KO 8
Sept. 29—Lew Massey, Newark, N. J. .....L 10
Oct. 14—Mickey Page, Newark, N. J. ...D 10

Nov. 3—Maxie Fisher, Newark, N. J. ---L 10
Nov. 10—Aldo Spoldi, Chicago, Ill. ------L 8
Dec. 12—Maxie Fisher, Newark, N. J. ---W 10

1936

Jan. 17—Georgie Levy, Newark, N. J. ---W 10
Feb. 24—Johnny Jadick, Newark, N. J. -W 10
Apr. 9—Lew Feldman, N. Y. C. ---------L 8
May 9—Al Gillette, Newark, N. J. ------W 10
June 29—Al Roth, Newark, N. J. --------L 10
July 21—Maxie Fisher, Newark, N. J.-----L 10
Sept. 1—Enrico Venturi, Jersey City ---L 10
Sept. 29—Phil Baker, Jersey City -------L 10
Oct. 19—Pete Mascia, Newark, N. J. ----W 10
Nov. 3—Charley Gomer, N. Y. C. -------L 8

1937

Jan. 22—Benny Bass, Phila., Pa. --------L 10
Feb. 19—Eddie Cool, Philadelphia, Pa. --L 10
Mar. 22—Tippy Larkin, Newark, N. J. ---L 10
May 18—Irving Eldridge, N. Y. C. -------L 8
May 24—Tippy Larkin, Newark, N. J. ----L 10
June 7—Freddie Miller, Woodhaven ----L 8
June 15—Johnny Alba, Eliza., N. J. ----KO 3
June 28—Tony Morgano, Newark, N. J. --L 10
July 2—Tippy Larkin, Lg. Branch -----L 10
Aug. 3—Ralph Vona, Eliza., N. J. -------W 6
Aug. 10—Ralph Vona, Eliza., N. J. ------W 6
Aug. 16—Pedro Montanez, Jer. City-KO by 2
Sept. 21—Buckey Keyes, Eliza., N. J. ---KO 2
Sept. 28—Mike Piskin, Newark, N. J. ----L 10
Oct. 4—Tommy Spiegel, Richmond, Va.-D 10
Oct. 25—Tommy Spiegel, Richmond, Va.-W 10
Nov. 8—Norment Quarles, Richmond ---L 10
Nov. 30—Tommy Spiegel, Coral Gables -W 10
Dec. 28—Nat Litfin, New York----------D 6

1938

Feb. 17—Mickey Duca, Wilm., Del. ------D 8
Feb. 24—Johnny Rohrig, Passaic, N. J. --W 8
Mar. 3—Mickey Duca, Wilm., Del. -----W 10
Apr. 4—Maxie Fisher, Newark, N. J. ---W 8
Apr. 8—Stumpy Jacobs, Wilm., Del. ---W 10
May 9—Eddie Alzek, Garfield, N. J. ----D 8
June 6—Larry Mangine, Trenton, N. J.-KO 1
July 5—Tippy Larkin, Newark, N. J. ---L 10
July 25—Jack Kid Berg, Newark, N. J. --W 10
Aug. 9—Phil Baker, Newark, N. J. ----W 8
Aug. 23—Pete Mascia, Eliza., N. J. ----KO 3
Aug. 29—Tippy Larkin, Newark, N. J. ----L 15
Oct. 10—*Paulie Walker, Trenton --KO by 5
Dec. 26—Lou Lombardi, Newark, N. J.--W 8

*Cochrane's eye cut—bout stopped.

1939

Feb. 6—Ray Napolitano, Newark ----KO 4
Feb. 27—Billy Beauhuld, Newark -------L 10
Mar. 27—Tony Maglione, Trenton ------W 8
Apr. 10—Mike Piskin, Newark ---------L 10
Apr. 24—Eddie Brink, Newark ---------W 10
May 8—Lou Fortuna, Newark ----------W 8
June 26—Lou Fortuna, Newark ---------W 10
July 31—Tony Martin, Newark ---------W 10
Oct. 9—Julio Gonzales, Newark ------W 10

1940

Jan. 15—Norman Hurdman, Baltimore--W 8
Feb. 23—Mike Kaplan, N. Y. C. ---------L 8
Mar. 11—Larry Mangine, Trenton ------KO 3
Mar. 18—Billy Beauhuld, Newark ------D 10
Apr. 12—Dave Chacon, Elizabeth -------W 10
May 3—Dave Chacon, Elizabeth -------W 10
June 25—Maurice Arnault, Newark ----KO 5
July 8—Mickey Makar, Newark ------KO 4
Sept. 16—Bobby Masters, Newark -----KO 5
Oct. 21—Norman Rubio, Newark -------W 10
Nov. 25—Norman Rubio, Newark --------L 10
Dec. 16—Vince DeLia, Trenton --------KO 3
Dec. 30—Joe DeJesus, Newark ---------W 8

1941

Jan. 13—Norman Rubio, Newark -------W 10
Feb. 5—Norman Hurdman, Perth Amb.-W 8
Feb. 27—Ray Powell, Atlantic City ---KO 2
Mar. 5—Joe DeJesus, Perth Amboy ---KO 1
Mar. 20—Oscar Poindexter, Atl. City --KO 3
Apr. 23—Rego Dell, Perth Amboy ------W 8
June 27—Frankie Fariello, Long Br. ---KO 3
July 29—Fritzie Zivic, Newark ---------W 15
(For World's Welterweight Championship)
Oct. 6—Lew Jenkins, N. Y. C.----------W 10
(Nontitle fight between two champions)
Dec. 19—Bobby Britton, Miami ---------W 10

1942

May 8—Garvey Young, Boston ---------L 10
Sept. 10—Fritzie Zivic, New York City ---L 10
Enlisted in U. S. Navy.

1945

June 1—Pete Lello, Jacksonville -----KO 2
June 8—Jimmy Mazzio, Charlotte -----KO 2
June 9—Al Stanley, Augusta ---------KO 2
June 11—Eddie Miller, Atlanta -------KO 2
June 13—Alex Doyle, Wilmington -----KO 2
June 29—Rocky Graziano, N. Y. C. ---KO by 10
July 17—Lou Miller, Knoxville -------KO 3
Aug. 24—Rocky Graziano, N. Y. C. --KO by 10

1946

Feb. 1—Marto Servo, N. Y. C. ------KO by 4
(Lost Welterweight Title)

MARTY SERVO

Born, November 9, 1919, Schenectady, N. Y. Nationality, Italian-American.

1937: Won the Golden Glove Featherweight Championship.

1938: Won the Diamond Belt Featherweight Championship.

1938: Lost in finals of the National AAU Featherweight Championships to George Salamone.

Had 95 amateur fights, winning 91, losing 4.

1938

Jan. 8—George Hall, Washington-------W 6
Feb. 12—Eddy Voccia, Brooklyn ------KO 2
Feb. 29—Joe Coskey, Amsterdam------KO 2
Apr. 17—Monty Pignatore, N. Y. C.-------W 6
May 27—Eddy Voccia, Brooklyn--------KO 1
June 29—Al Ragone, N. Y. C.----------W 6
Aug. 12—Tommy Fontana, N. Y. C.-------W 6

1939

Jan. 3—Vince DeMarco, N. Y. C.-------KO 3
Jan. 10—Eddie Barton, N. Y. C.---------W 6
Jan. 16—Joe Sole, Washington----------KO 4
Feb. 6—Martin Riley, Providence------W 6
Feb. 14—Tommy Fontana, N. Y. C.------W 6
Feb. 21—Frankie Parcia, N. Y. C.-------W 6
Mar. 14—Joe Garvey, N. Y. C.----------W 6
Mar. 24—Tony Giello, N. Y. C.----------W 6
Apr. 20—Lloyd Lasky, N. Y. C.----------W 6
Apr. 25—Lloyd Lasky, Queens, N. Y.-----KO 1
May 2—Al Gillette, Hartford----------KO 2
May 8—Frankie Rayo, Brooklyn--------W 6
May 12—Frankie Rayo, Brooklyn--------W 6
May 16—Mike Angeri, Hartford---------KO 5
July 7—Larry Esposito, Kingston-------W 6
July 11—Geo. Dusty Brown, Hartford---W 8
July 25—Young Chappie, Hartford------W 8
Aug. 8—George Salamone, Hartford-----W 8
Aug. 15—Martin Reilly, Hartford--------W 8
Sept. 12—Bobby Ivy, Hartford----------W 8
Oct. 10—Jerry Zulu, Hartford----------W 8
Dec. 1—Joe Torre, Madison Sq. Garden--D 6

1940

Jan. 16—Joe Marciente, Hartford------KO 3
Jan. 24—Lenny Mancini, Garden---------D 6
Apr. 15—Willie Andrews, Holyoke-------W 8
Apr. 26—Don De Santis, Boston---------W 6
May 10—Maurice Arnault, Garden-------W 6
July 25—Eddie Zivic, Hartford---------KO 6
Sept. 16—Lou Fontana, Philadelphia-----W 8
Oct. 21—Billy Maher, Philadelphia-----W 10

1941

Feb. 14—Mitsos Grispos, Hartford-------W 10
Feb. 28—Freddie Archer, Garden---------W 6
Mar. 3—Billy Bullock, Philadelphia---KO 4
Apr. 14—Danny Falco, Philadelphia-----W 8
Apr. 22—Bill Duffy, Hartford----------W 8
May 29—Billy Davis, Philadelphia-------W 10
June 17—Wishy Jones, Garfield----------W 10
July 15—Bobby Britton, Hartford--------W 10
Sept. 25—Ray Robinson, Philadelphia-----L 10

1942

Feb. 17—Lew Jenkins, Philadelphia------W 10
May 28—Ray Robinson, N. Y. C.----------L 10
In U. S. Coast Guard.

1945

Dec. 10—Freddie Camuso, Providence--KO 5

1946

Jan. 10—Stanley (Baby) Sims,
Schenectady ----------W 10
Feb. 1—Freddie Cochrane, N. Y. C.-----KO 4
(Won Welterweight Crown)
Mar. 29—Rocky Graziano, N. Y. C.--KO by 2

Aug. 1—Jimmy Anest, Halloran Hospital (Exh. for Wounded Vets)---KO 5
Aug. 15—Bobby Lakin, Fort Dix-------ND 10 (Exh. for Wounded Vets) (Announced retirement)

1947

July 21—Benny Singleton, Albany------KO 2
Aug. 5—Joe DiMartino, Bridgeport-KO by 1

RAY ROBINSON

Born, May 3, 1920, Detroit, Mich. Height, 5 ft. 11 in. Negro.

Won Golden Gloves featherweight title in 1939 and lightweight title in 1940 in New York and in intercity competition.

1940

Oct. 4—Joe Echeverria, N. Y. C.---------KO 2
Oct. 8—Silent Stefford, Savannah-----KO 2
Oct. 22—Mitsos Grispos, N. Y. C.---------W 6
Nov. 11—Bobby Woods, Philadelphia---KO 1
Dec. 9—Norment Quarles, Phila.--------KO 4
Dec. 12—Oliver White, N. Y. C.---------KO 3

1941

Jan. 4—Henry La Barba, Brooklyn----KO 1
Jan. 13—Frankie Wallace, Philadelphia-KO 1
Jan. 31—George Zangaras, N. Y. C.-------W 6
Feb. 8—Benny Cartegena, Brooklyn---KO 1
Feb. 21—Bobby McIntire, N. Y. C.---------W 6
Feb. 27—Gene Spencer, Detroit---------KO 5
Mar. 3—Jimmy Tygh, Philadelphia----KO 8
Apr. 14—Jimmy Tygh, Philadelphia----KO 1
Apr. 24—Charley Burns, Atlantic City--KO 1
Apr. 30—Joe Ghnouly, Washington-----KO 3
May 10—Vic Troise, Brooklyn, N. Y.---KO 1
May 19—Nick Castiglione, Phila.--------KO 1
June 16—Mike Evans, Phila.-----------KO 2
July 2—Pete Lello, N. Y. C.-----------KO 4
July 21—Sammy Angott, Philadelphia---W 10
Aug. 27—Carl Red Guggino, L. I. C.-----KO 3
Aug. 29—Maurice Arnault, Atlantic Cy..KO 1
Sept. 19—Maxie Shapiro, N. Y. C.-------KO 3
Sept. 25—Marty Servo, Phila.-----------W 10
Oct. 31—Fritzie Zivic, N. Y. C.----------W 10

1942

Jan. 16—Fritzie Zivic, N. Y. C.----------KO 10
Feb. 20—Maxie Berger, N. Y. C.---------KO 2
Mar. 20—Norman Rubio, N. Y. C.---------KO 7
Apr. 17—Harvey Dubs, Detroit----------KO 6
Apr. 30—Dick Banner, Minneapolis----KO 2
May 28—Marty Servo, N. Y. C.----------W 10
July 31—Sammy Angott, N. Y. C.---------W 10
Aug. 21—Ruben Shank, N. Y. C.---------KO 2
Aug. 27—Tony Motisi, Chicago----------KO 1
Oct. 2—Jacob La Motta, N. Y. C.---------W 10
Oct. 19—Izzy Jannazzo, Philadelphia----W 10
Nov. 6—Vic Dellicurti, N. Y. C.----------W 10
Dec. 1—Izzy Jannazzo, Cleveland------KO 8
Dec. 14—Al Nettlow, Philadelphia------KO 3

1943

Feb. 5—Jacob LaMotta, Detroit---------L 10
Feb. 19—Jackie Wilson, N. Y. C.---------W 10
Feb. 26—Jacob LaMotta, Detroit ---------W 10
Apr. 30—Freddie Cabral, Boston --------KO 1
July 1—Ralph Zannelli, Boston ---------W 10
Aug. 27—Henry Armstrong, N. Y. C.-------W 10

1944

Oct. 13—Izzy Jannazzo, Boston---------KO 2
Oct. 27—Sgt. Lou Woods, Chicago----KO 9
Nov. 17—Vic Dellicurti, Detroit----------W 10
Dec. 12—Sheik Rangel, Phila. ----------KO 2
Dec. 22—Georgie Martin, Boston------KO 7
In U. S. Army.

1945

Jan. 10—Billy Furrone, Washington----KO 2
Jan. 16—Tommy Bell, Cleveland---------W 10
Feb. 14—George Costner, Chicago------KO 1
Feb. 23—Jake LaMotta, New York--------W 10
May 14—Jose Basora, Philadelphia------D 10
June 15—Jimmy McDaniels, New York--KO 2
Sept. 18—Jimmy Mandell, Buffalo------KO 5
Sept. 26—Jacob LaMotta, Chicago-------W 12
Dec. 4—Vic Dellicurti, Boston----------W 10

1946

Jan. 14—Dave Clark, Pittsburgh---------KO 2
Feb. 5—Tony Riccio, Elizabeth---------KO 4
Feb. 15—O'Neill, Bell, Detroit----------KO 2
Feb. 26—Cliff Beckett, St. Louis---------KO 4
Mar. 4—Sammy Angott, Pittsburgh------W 10
Mar. 14—Izzy Jannazzo, Baltimore-------W 10
Mar. 21—Freddy Flores, N. Y. C.---------KO 5
June 12—Freddy Wilson, Worcester------KO 2
June 25—Norman Rubio, Union City------W 10
July 12—Joe Curcio, N. Y. C.-----------KO 2
Aug. 15—Vinnie Vines, Albany----------KO 6
Sept. 25—Sidney Miller, Elizabeth-------KO 3
Oct. 7—Ossie Harris, Pittsburgh--------W 10
Nov. 1—Cecil Hudson, Detroit----------KO 6
Nov. 6—Artie Levine, Cleveland------KO 10
Dec. 20—Tommy Bell, N. Y. C.----------W 15 (Welterweight Championship)

1947

Mar. 27—Bernie Miller, Miami ---------KO 3
Apr. 3—Fred Wilson, Akron ----------KO 3
Apr. 8—Eddie Finazzo, Kansas City--KO 4
May 16—George Abrams, N. Y. ----------W 10
June 24—Jimmy Doyle, Cleveland ------KO 8 (Title)
Aug. 21—Sammy Secreet, Akron ------KO 1
Aug. 29—Flashy Sebastian, Garden-----KO 1
Oct. 28—Jackie Wilson, Los Angeles --KO 7
Dec. 10—Billy Nixon, Elizabeth---------KO 6
Dec. 19—Chuck Taylor, Detroit----------KO 6 (Title)

1948

Mar. 4—Ossie Harris, Toledo ----------W 10
Mar. 16—Henry Brimm, Buffalo --------W 10
June 28—Bernard Docusen, Chicago ----W 15 (World Welterweight Title Bout)
Sept. 23—Kid Gavilan, New York ------W 10
Nov. 15—Bobby Lee, Philadelphia ------W 10

LIGHTWEIGHT DIVISION

ARTHUR CHAMBERS

Born, December 3, 1847, Salford, Lancashire, Eng. Weight 115 to 125 lbs. Height 5 ft. 4½ in.

1864

Oct. 1—Arthur Webber, Mode Wheel, England ----------KO 20
Nov. 15—Fred Finch, London ---------KO 64 (1 hr. 4 min.)

1865

Nov. 8—Ned Evans, Hazel Head Bridge ----------KO 44 (1 hr. 30 min.)

1866

Feb. 6—Jim Prior, Hazel Head Bridge ----------KO 13
Aug. 7—Jem Brady, Southport Plce. Stpd. 28 (1 hr. 20 min.)
Aug. 8—Jem Brady, Barton Moss --KO by 63 (3 hrs. 15 min.)

1867

Feb. 20—Dick Goodwin, Acton, Cheshire ----------D105 (3 hrs. 4 min.)

1868

Sept. 29—Tom Scattergood, Manchester-KO 40 (50 min.)

1869

Jan. 6—Harry Kimberly, Manchester-KO 20 (23 min.)
May 27—Bob Mullins, Manchester ------D 43 (1 hr. 15 min.)

1870

Oct. 6—George Fletcher, Manchester-KO 56 (50 min.)

1871

Jan. 31—(Received forfeit money from Peter Morris and Kenny, "The Shoe Black" for their refusal to fight.)

1872

Sept. 4—Billy Edwards, Squirrel Island, Canada ----------WF 26 (Lightweight Championship of America—side bet of $2,000).

1873

Aug. 3—George Seddons, Lg. Is., N. Y.--W —

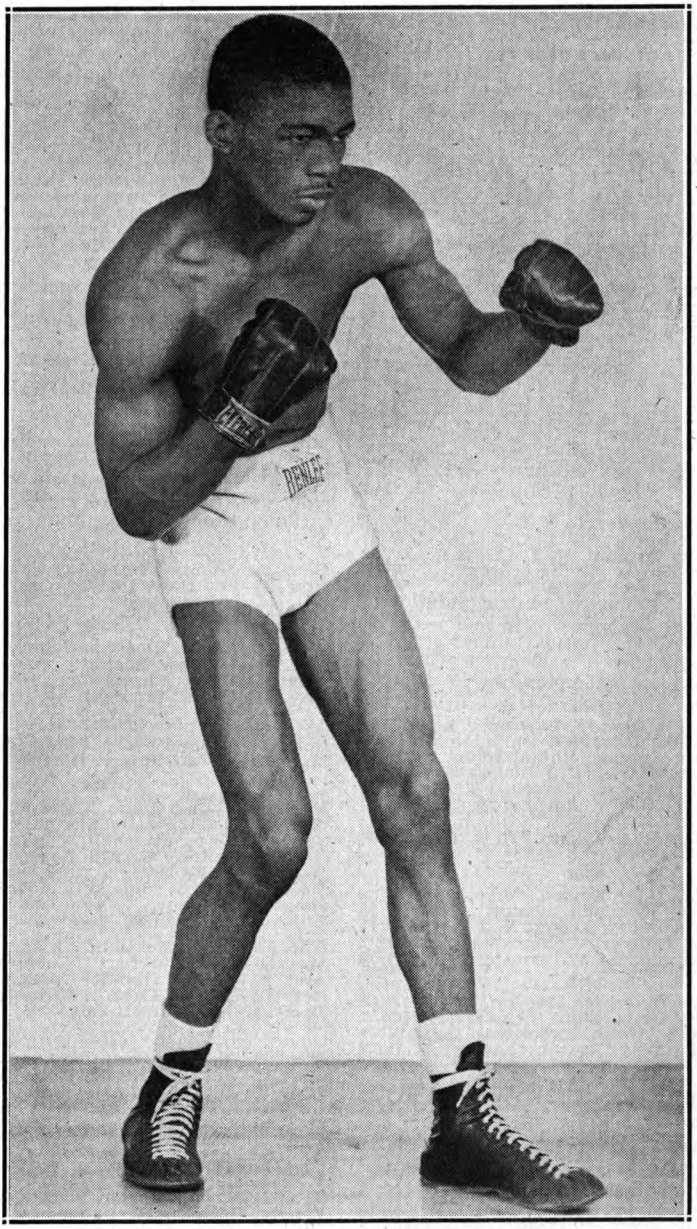

IKE WILLIAMS
Holder of the World Lightweight Crown

1877

Apr. 21—Temporarily retired.

1879

Mar. 27—George Clark, Chippewa Falls, Canada ----------KO136
(2 hrs. 20 min.)

Died in Philadelphia, 1919.

JACK McAULIFFE

Born, March 24, 1866, Cork, Ireland. Nationality, Irish. Weight, 133 lbs. Height, 5 ft. 6 in.

1884

July 1—Bob Mace, N. Y. C. ----------W 3
Aug. 2—Mike Leary, N. Y. C.----------W 4
Aug. 3—J. J. McGinty, N. Y. C. ---------W 3
Aug. 28—Patsy Hogan, N. Y. C. ----------W 1
Aug. 28—Wh. Whitney, N. Y. C.----------W 1
Aug. 28—Geo. Kline, N. Y. C. ----------W 1
Oct. 19—Jake Karcher, Brooklyn ------W 17
Dec. 17—Jas. Patterson, Williamsburg ---W 2

1885

Feb. 21—Harry Isaacs, N. Y. C. ----------W 4
Feb. 21—Jack Ruddy, N. Y. C. ----------W 5
Mar. 28—J. S. Ellingsworth, N. Y. C. ----W 3
Mar. 28—Wm. Ellingsworth, N. Y. C. ----W 3
Mar. 28—John Sperry, N. Y. C. ----------W 3
Apr. 15—*Johnny Sperry, N. Y. C. ------W 3
Apr. 15—*Harry White, N. Y. C. ---------W 4
Apr. 15—*Ed Wagner, N. Y. C. ----------W 3
May 11—Harry White, N. Y .C. ----------W 3
July 25—Joe Milletechia, New Jersey --W 2
Nov. 19—Billy Young, Washington ------W 4
Dec. 7—Buck McKenna, Philadelphia--KO 2
*Same night.

1886

Jan. 13—Jack Hopper, N. Y. C. ----------W 6
Feb. 27—Jack Hopper, N. Y. C. ----------W 17
Apr. 1—Andy Drumm, N. Y. C.----------W 3
Apr. 21—Joe Heiser, Williamsburg------W 4
July 24—Ed. Carroll, Philadelphia ------W 1
July 31—Chas. McCarthy, Philadelphia--W 3
Oct. 29—†Billy Frazier, Boston -------KO 21
Dec. 15—*Billy Frazier

*Frazier forfeited.
†For lightweight championship.

1887

Jan. 14—Harry Gilmore, Lawrence ----KO 28
Feb. 28—Walter Campbell, Philadelphia-D 4
Mar. 2—Billy Frazier, Philadelphia ----D 4
Mar. 4—Jimmy Mitchell, Philadelphia --D 4
Mar. 26—Martin Snee, Haverhill ---------D 4
Nov. 16—*Jim Carney, Revere, Mass. ---D 74

*Ring broken into. Carney had better of it at time of interference.

1888

Jan. 16—Mike Daly, Boston ----------ND 4
Sept. 26—Patsy Kerrigan, Boston ---------D 10
Oct. 10—Billy Dacey, Dover, N. J. ------W 11
Dec. 18—Sam Collyer, Williamsburg ---KO 2
Dec. 26—Jake Hyams, Williamsburg ---KO 9

1889

Feb. 13—Billy Myer, No. Judson, Ill. ----D 64
Feb. 28—Billy Boltz, Elgin, Ill. ---------KO 1
May 14—Paddy Smith, Brooklyn --------W 1
Dec. 5—Mike Daly, Boston ----------D 15

1890

Mar. 21—Jimmy Carroll, San Francisco-KO 47

1891

Sept. 11—Austin Gibbons, Hoboken -----W 6

1892

June 22—Billy Frazier, N. Y. C.---------KO 3
Sept. 5—Billy Myer, New Orleans -----KO 15
Dec. 16—Billy Myer, Chicago ---------ND 6

1893

Apr. 1—Horace Leeds, Philadelphia ---W 4

1894

Jan. 16—Jem Ryan, San Francisco -----W 6
Aug. 27—Young Griffo, Coney Island ---W 10
Nov. 19—Owen Ziegler, Atlantic A. C. ---D 3

1896

Mar. 11—Kid Lavigne, N. Y. C. ------Exh. 6
Apr. 6—Gus Brown, Little Rock --Exh. KO 2
Nov. 20—Jimmy Carroll, San Fran. -----W 10

1914

Jan. 15—Dick Burge, London ---------Exh. 3

McAuliffe retired, undefeated.
Died, November 5, 1937, Forest Hills, N. Y.

GEORGE KID LAVIGNE

(The Saginaw Kid)

Born, Dec. 6, 1869, Bay City, Mich. Nationality, French-American. Weight, 133 lbs. Height 5 ft. 3½ in. Reach, 64½ in.

1885

Sept. 7—Morris McNally, Saginaw ---KO 1
Sept. 11—Billy White, Saginaw, Mich.--KO 1
Sept. 21—Billy Roberts, Saginaw, Mich. KO 3
Oct. 19—Bob Ralph, Saginaw, Mich. ---KO 3
Oct. 28—Jimmy Priest, Saginaw, Mich..KO 3
Nov. 3—Pat Connors, Saginaw, Mich.--KO 5
Nov. 18—Red Elliott, Saginaw, Mich ---W 4
Dec. 28—Jeck Cherry, Saginaw, Mich ---W 8

1887

Jan. 9—Pikie Johnson, Saginaw, Mich..W 8
Mar. 1—George Siddons, Saginaw, Mich. D 77
Apr. 26—George Siddons, Grand Rapids. -D 55

1888

Mar. 3—Billy Bushey, Saginaw, Mich..ND 4
June 10—The Unknown, Manistee, Mich..W 3
Sept. 21—Jack Menton, Manitsee, Mich..W 12

1889

Mar. 10—Butch Kenney, Manistee, Mich..W 4
May 12—Billy O'Brien, Detroit, Mich. --W 4

1890

Nov. 12—Sam Eaton, Bay City ---------W 6
(Eaton broke hand.)

1891

Oct. 15—Jimmy Lewis, San Francisco --W 4
Nov. 20—Joe Soto, Pacific club, San Francisco ----------W 30

1892

—Danny Needham, San Fran. -Exh. 4
Mar. 17—Charley Rochette, San Fran. --W 10
May 25—Harry Jones, Portland, Ore. --KO 8
Nov. 21—Martin Shaughnessy, Bay City KO 9

1893

Feb. 11—Eddie Meyers, Dana, Ill. ------KO 22
Mar. 17—Billy Gaffney, Detroit, Mich. --W 10

1894

Feb. 10—Young Griffo, Chicago, Ill. -----D 8
Mar. 7—Solly Smith, Saginaw, Mich.----D 3
Sept. 17—Jerry Marshall, Coney Island -W 10
Oct. 29—Johnny Griffin, Coney Island --W 15
Dec. 14—Andy Bowen, New Orleans --KO 18
Bowen died of concussion of the brain—head striking the floor.

1895

Apr. 11—Jerry Marshall, Chicago --------D 4
May 30—Jack Everhardt, Coney Island --W 20
Aug. 26—Jimmy Handler, Maspeth -----KO 5
Oct. 12—Young Griffo, Maspeth --------D 20
Dec. 2—Joe Walcott, Maspeth ---------W 15

1896

Jan. 9—Tommy Ryan, N. Y. C. ------Exh. 4
Mar. 11—Jack McAuliffe, New York --ND 6
June 1—Dick Burge, London ---------KO 17
(Won Lightweight Title)
July 20—Chas. McKeever, New York --ND 4
Oct. 27—*Jack Everhardt, New York --KO 24
*Title bout.

1897

Jan. 11—Owen Ziegler, Philadelphia ---ND 6
Feb. 8—*Kid McPartland, New York ---W 25
Mar. 8—Chas. McKeever, Philadelphia-ND 6
Apr. 28—*Eddie Connolly, New York ---KO 11
May 17—Owen Ziegler, Philadelphia ---ND 6
Oct. 29—*Joe Walcott, San Francisco --W 12
*Title bout.

1898

Feb. 3—J. Hammond, Detroit ------Exh. 4
Mar. 17—*Jack Daly, Cleveland ---------D 20
Mar. 31—Ed Rucker, Louisville -------Exh. 3
Apr. 11—Jack Daly, Philadelphia ------ND 6
Sept. 28—*Frank Erne, Coney Island ----D 20
Nov. 25—*Tom Tracey, San Francisco ---W 20
*Title bout.

1899

Mar. 10—Mys. Billy Smith, San Fran. ---L 14
July 3—Frank Erne, Buffalo ----------L 20
(Lost Lightweight Title)
Oct. 6—Geo. McFadden, N. Y. C. ---KO by 19

1901

Dec. 12—Tim Hagerty, Oakland ------KO 4

1902

May 25—Jimmy Britt, San Fran. ---KO by 8

1905

June. —Jack Roberts, Paris, France --KO 5
—Battling Nelson, Detroit -----Exh. 3

1906

—Joe Gans, Detroit ----------Exh. 3

1907

Jan. 19—Young Erne, Philadelphia ----L 6

1908

—Battling Nelson, Detroit -----Exh. 3

1910

—Ad Wolgast, Detroit ---------Exh. 2
Died in Detroit, Mich., April 6, 1936.

FRANK ERNE

Born, January 8, 1875, Zurich, Switzerland. Height, 5 ft. 5¾ in. Weight, 133 pounds. Nationality, Swiss.

1894

Jan. 7—J. L. Sullivan, Jr., Buffalo ----W 2
May 12—Geo. Siddons, Buffalo ---------W 6
June 16—Geo. Siddons, Buffalo ---------D 10
Oct. 2—Solly Smith, Buffalo ----------D 10

1895

Jan. 22—Joe Leonard, New York ------KO 2
Feb. 20—Pat Perry, London ----------W 4
July 15—Joe Craig, Jersey City -------KO 3
Aug. 26—Jack Skelly, Maspeth -------KO 7
Oct. 4—Jack Skelly, New York ------KO 9
Dec. 5—George Dixon, New York -------D 10
Dec. 20—Young Griffo, Buffalo ---------D 4

1896

Mar. 30—Jack Downey, Maspeth -------D 10
Apr. 23—Larry Burns, Buffalo ---------KO 5
May 23—Jack Downey, Brooklyn--------D 8
June 29—Jack Downey, Brooklyn -------D 12
Nov. 27—George Dixon, New York ----W 20

1897

Feb. 20—Martin Flaherty, New York ----L 20
Apr. 7—George Dixon, New York ------L 25
Apr. 19—Joe Hopkins, Buffalo ---------W 18
Sept. 13—Larry Becker, Buffalo -------KO 5
Oct. 2—Jim Propp, Toronto ----------D 20
Nov. 29—Jack Downey, Buffalo ---------D 20

1898

Apr. 25—Harry Lemons, Buffalo -------W 20
Sept. 28—Geo. Lavigne, Coney Island ---D 20
(Lightweight Title Bout)

1899

Mar. 13—Dal Hawkins, San Francisco--KO 7
May 9—Geo. McFadden, New York-----W 25
July 3—Geo. Lavigne, Buffalo ---------W 20
(Won lightweight title)
Dec. 4—Jack O'Brien, Coney Island-----D 25
(Title bout)

1900

Feb. 9—Chic. Jack Daly, Chicago------W 6
Mar. 23—*Joe Gans, New York----------W 12
(Title bout)
July 16—Terry McGovern, New York-----L 3
Aug. 30—Tom Couhig, Buffalo----------D 6

*Gans quit—asked to have bout stopped.

1901

Sept. 23—Rube Ferns, Fort Erie -----KO by 9
(Welterweight title bout)

1902

Mar. 17—Curley Supples, Fort Erie-----KO 6
Mar. 21—Gus Gardner, Chicago----------W 6
May 12—Joe Gans, Fort Erie ------KO by 1
(Lost lightweight title)
June 24—Jim Maloney, England--------KO 7
Nov. 26—Jimmy Britt, San Fran.----KO by 7

1903

May 18—Warren Zurbrick, Buffalo-----WF 10

1908

Mar. —Curley Watson, Paris, France--W 10

JOE GANS

Born, November 25, 1874, Baltimore, Md. Weight, 133 lbs. Height, 5 ft. 6¼ in. American Negro. Managed by Al Hereford.
Started his career in 1891. His bouts prior to 1895, of which there is any record, follow:

1891-1892-1893-1894

—Dave Armstrong, Baltimore--KO 12
—Arthur Coates, Baltimore----KO 22
—Tommy Harden, Baltimore----KO 7
—George Evans, Baltimore------KO 3
—Dave Armstrong, Baltimore---KO 3
—Jack Daly, Pittsburgh --------KO 11
—Dave Horn, Baltimore--------KO 2
—Bud Brown, Baltimore--------KO 10
—John Ball, Baltimore----------W 6
—Jack McDonald, Newark--------W 7
—Dave Horn, Baltimore----------W 11
—Johnny Van Heest, Baltimore--W 9

1895

Feb. 6—Fred Sweigert, Baltimore ------W 10
Mar. 7—Sol English, Baltimore --------W 10
Mar. 16—Howard Wilson, Washington---W 10
Apr. 2—Kentucky Rosebud, Baltimore--W 7
Apr. 25—Kentucky Rosebud, Baltimore--W 6
May 4—Frank Peabody, Baltimore----KO 3
May 20—Benny Peterson, Baltimore--KO 17
July 15—George Siddons, Baltimore-----D 20
Oct. 21—Joe Elliott, Baltimore--------KO 6
Nov. 18—Young Griffo, Baltimore--------D 10
Nov. 28—George Siddons, Baltimore----KO 7

1896

Jan. 11—Benny Peterson, Philadelphia KO 3
Jan. 17—Joe Elliott, Baltimore---------KO 7
Jan. 28—Howard Wilson, Baltimore------W 8
Feb. 22—Jimmy Kennard, Boston-------KO 5
June 8—Jimmy Watson, Paterson------KO 9
June 29—Tommy Butler, Brooklyn-------W 12
Aug. 20—Jack Williams, Baltimore-------W 2
Aug. 31—Danny McBride, Baltimore-----D 20
Sept. 28—Jack Ball, Philadelphia--------W 4
Oct. 6—Dal Hawkins, New York---------L 15
Oct. 19—Jack Williams, Baltimore------W 2
Nov. 12—Jerry Marshall, Baltimore-----W 20
Dec. 14—Chas. Rochette, San Fran.-----KO 12

1897

Apr. 3—H. Wilson, New York----------KO 9
May 19—Mike Leonard, San Francisco--W 20
Sept. 21—Young Griffo, Philadelphia-----D 15
Sept. 27—Bobby Dobbs, Brooklyn---------L 20
Nov. 29—Stanton Abbott, Baltimore----W 5
—Jack Daly, Philadelphia-------ND 6

1898

Jan. 3—Billy Young, Baltimore--------W 2
Jan. 18—Frank Garrard, Cleveland-----W 15
Mar. 11—Tom Shortell, Baltimore -----ND 6
Apr. 11—Young Starlight, Baltimore---KO 3
Apr. 11—Young Smyrna, Baltimore------W 4
May 11—Steve Crosby, Louisville--------W 6
June 3—Kid Roberson, Chicago --------W 6
Aug. 8—Billy Ernst, Coney Island------W 11
Aug. 26—Young Smyrna, Baltimore----KO 15
Aug. 31—Tom Jackson, Easton, Pa.-----KO 3
Sept. 26—Herman Miller, Baltimore------W 4
Nov. 4—Kid McPartland, New York----W 20
Dec. 27—Jack Daly, New York----------W 25

1899

Jan. 13—Young Smyrna, Baltimore----KO 2
Jan. 28—Martin Judge, Toronto---------W 20
Feb. 6—Billy Ernst, Buffalo----------WF 10
Apr. 14—Geo. McFadden, N. Y. C---KO by 23
July 24—Jack Dobbs, Ocean City--------W 4
July 28—Geo. McFadden, New York-----D 25
Sept. 1—Eug. Bezenah, New York-----KO 10
Sept. 15—Martin Judge, Baltimore-------W 12
Oct. 3—Spider Kelly, New York--------W 25
Oct. 11—Martin Judge, Baltimore--------W 20
Oct. 31—Geo. McFadden, New York----W 25
Nov. 24—Steve Crosby, Chicago----------W 6
Dec. 11—Kid Ashe, Cincinnati----------W 15
Dec. 22—Kid McPartland, Chicago-------D 6

1900

Feb. 9—Spike Sullivan, New York------W 14
Mar. 23—*Frank Erne, New York--------L 12
(Lightweight title bout)
*Gans refused to continue—asked to have the bout stopped.

Apr. 2—Chi. Jack Daly, Philadelphia..KO 5
May 25—Dal Hawkins, New York.....KO 2
June 26—Barney Furey, Ccincinnati....KO 9
July 10—Young Griffo, Coney Island....W 8
July 12—Whitey Lester, Baltimore.....KO 4
Aug. 31—Dal Hawkins, New York.....KO 3
Sept. 7—Geo. McFadden, Philadelphia ND 6
Oct. 2—Geo. McFadden, Denver.....D 10
Oct. 6—Joe Young, Denver .....W 10
Oct. 16—Otto Sieloff, Denver.....KO 9
Oct. 19—Spider Kelly, Denver.....W 8
Nov. 16—Kid Parker, Denver.....KO 4
Dec. 13—Terry McGovern, Chicago..KO by 2

1901

Feb. 15—Jack Daly, Baltimore.....WF 6
Apr. 1—Martin Flaherty, Baltimore....W 4
May 31—Bobby Dobbs, Baltimore.....KO 7
July 15—*Harry Berger, Baltimore ....ND 6
July 15—*Jack Donahue, Baltimore ....W 2
July 15—*Kid Thomas, Baltimore.....ND 6
Aug. 23—Steve Crosby, Louisville.....D 20
Sept. 20—Steve Crosby, Baltimore.....W 12
Sept. 30—Joe Handler, Trenton.....KO 1
Oct. 4—Dan McConnell, Baltimore....KO 3
Nov. 15—Jack Hanlon, Baltimore.....KO 2
Nov. 22—Billy Moore, Baltimore.....KO 3
Dec. 13—Bobby Dobbs, Baltimore.....W 14
Dec. 30—Joe Youngs, Philadelphia.....W 4
*Same night.

1902

Jan. 3—Tom Broderick, Baltimore..KO 6
Jan. 6—Eddie Connolly, Philadelphia .KO 5
Feb. 17—Geo. McFadden, Philadelphia ND 6
Mar. 7—Jack Ryan, Allentown.....Stpd. 3
Mar. 27—Jack Bennett, Baltimore.....KO 5
May 12—Frank Erne, Fort Erie.....KO 1
(Won lightweight title)
June 27—Geo. McFadden, San Francisco W 3
July 24—Rufe Turner, Oakland.....KO 15
Sept. 17—*Gus Gardner, Baltimore.....KO 5
Sept. 22—Jack Bennett, Philadelphia....KO 2
Oct. 13—Kid McPartland, Fort Erie....KO 5
Oct. 14—Dave Holly, Lancaster.....ND 10
Nov. 14—Charley Sieger, Baltimore.....W 14
Dec. 19—Howard Wilson, Providence..KO 3
Dec. 31—Charley Sieger, Boston.....W 10
*Title bout.

1903

Jan. 1—Gus Gardner, New Britain....WF 11
Mar. 11—*Steve Crosby, Hot Springs..KO 11
Mar. 23—Jack Bennett, Alegheny .....W 5
May 13—Tommy Tracey, Portland.....W 9
May 29—Willie Fitzgerald, San Fran...KO 10
July 4—Buddy King, Butte.....KO 5
Oct. 19—Joe Grim, Philadelphia.....ND 6
Oct. 20—Ed Kennedy, Philadelphia....ND 6
Oct. 23—Dave Holly, Philadelphia.....ND 6
Nov. 2—Jack Blackburn, Philadelphia ND 6
Dec. 7—Dave Holly, Philadelphia.....ND 6
Dec. 8—Sam Langford, Boston.....L 15
*Title bout.

1904

Jan. 12—Willie Fitzgerald, Detroit.....W 10
Jan. 19—Clarence Connors, Mt. Clemens W 2
Jan. 22—Joe Grim, Baltimore.....W 10
Feb. 2—Mike Ward, Detroit .....W 10
Mar. 25—Jack Blackburn, Baltimore....W 15
Mar. 28—Gus Gardner, Saginaw.....W 10
Apr. 21—Sam Bolen, Baltimore.....W 15
May 27—Jewey Cooks, Baltimore.....W 8
June 3—Kid Griffo, Baltimore.....W 8
June 14—Sammy Smith, Philadelphia....W 4
June 27—Dave Holly, Philadelphia.....ND 6
Sept. 30—Joe Walcott, San Francisco.....D 20
(Welterweight title bout)
Oct. 31—Jimmy Britt, San Francisco...WF 5

1905

Mar. 27—Rufe Turner, Philadelphia....ND 6
Sept. 16—Mike Sullivan, Baltimore.....D 15

1906

Jan. 19—Mike (Twin) Sullivan, San Francisco .....KO 15
Mar. 17—Mike (Twin) Sullivan, Los Angeles .....W 10
May 18—Willie Lewis, New York.....ND 6
June 15—Harry Lewis, Philadelphia....ND 6
June 29—Jack Blackburn, Philadelphia ND 6
July 23—Dave Holly, Seattle.....W 20
Sept. 3—*Battling Nelson, Goldfield, Nev. .....WF 42
—George Kid Lavigne, Detroit Exh. 3
*Title bout.

1907

Jan. 1—Kid Herman, Tonopah, Nev. KO 8
Sept. 9—*Jimmy Britt, San Francisco KO 6
Britt broke wrist in fourth round.
Sept. 27—*George Memsic, Los Angeles..W 20
*Title bout.

1908

Jan. 3—Bart Blackburn, Baltimore....KO 3
Apr. 1—*Spike Robson, Philadelphia..KO 3
May 14—*Rudy Unholz, San Francisco KO 11
July 4—Battling Nelson, San Fr....KO by 17
(Lost lightweight title)
Sept. 9—Battling Nelson, Colma, Cal.KO by 21
(Lightweight Title Bout)
*Title bout.

1909

Mar. 12—Jabez White, N. Y. C.....ND 10
Gans' biggest purse was in his match for lightweight title with Nelson at Goldfield, Nev., Sept. 3, 1906, $34,000. Of this purse Gans received only $11,000 for winning, having agreed a give Nelson the balance, win, lose or draw, amounting to $23,000. Referee, George Siler.
Gans died Aug. 10, 1910, in Baltimore, Md.

BATTLING NELSON

Born, June 5, 1882, Copenhagen, Denmark. Nationality, Dane. Weight, 133 lbs. Height, 5 ft. 7½ in. Managed by Billy Nolan.

1896

Sept. 3—Wallace's Kid, Hammond ....KO 1

1897

June —Ole Oleson, Hegewisch .....W 3

1898

May —Freddy Green, Sioux Falls, ...W 7
May —Soldier Williams, Sioux Falls..KO 3

1899

Jan. 1—Eddie Herman, Hegewich .....D 6
Apr. —Eddie Penny, Chicago .....KO 1
May —Bull Winters, Chicago .....W 1
June —Unknown Amateur, Chicago ...W 2

1900

July —Feathers Vernon, W. Pullman..ND 6
Aug. 30—Chas. Dougherty, Chicago ...KO 1
Sept. 14—Joe Headmark, Chicago .....L 6
Sept. 21—Harry Griffin, Chicago .....W 6
Oct. 8—Young Bay, Chicago .....W 6
Nov. 2—Clarence Class, Chicago .....D 6
Nov. 12—Jack Readle, Chicago .....Exh. 3
Nov. 12—Joe Curtin, Chicago .....Exh. 3
Nov. 15—Black Griffo, Chicago .....KO 3
Nov. 22—Ed Burley, Chicago .....KO 5
Dec. 1—Pete Boyle, Chicago .....LF 4
Dec. 1—Danny McMahon, Chicago .....D 4
Dec. 7—Joe Percente, Chicago .....WF 2
Dec. 8—Jack Martin, Chicago .....W 6

1901

Mar. 17—Black Griffo, Chicago .....KO 3
Apr. 19—Mickey Riley, Milwaukee .....L 6
May 3—Charles Berry, Milwaukee .....D 6
May 18—Harry Fails, Omro, Wis. .....ND 6
May 24—Harry Fails, Rhinelander .....D 10
Nov. 10—Billy Heck, West Pullman ....ND 4
Nov. 15—Joe Percente, Milwaukee .....L 6
Nov. 29—Eddie Santry, Chicago .....L 6
Dec. 2—Joe Percente, Milwaukee .....D 6
Dec. 16—Mike Walsh, Chicago .....KO 6
Dec. 17—Charles Berry, Milwaukee ....L 6

1902

Jan. 13—Frank Colifer, West Pullman..KO 5
Jan. 21—Charles Berry, Fond du Lac....L 8
Mar. 13—Joe Percente, Oshkosh .....W 8
Mar. 18—Kid Ryan, Chicago .....KO 5
Mar. 21—Johnnie Thompson, Chicago ...W 6
Apr. 5—William Rossler, Harvey, Ill...KO 1
Apr. 12—Danny McMahon, W. Pullman..D 6
May 17—Pudden Burns, Hegewisch.....W 6
June 14—Billy Hurley, Hammond .....D 6
Dec. 2—Elmer Mayfield, Hot Springs ..W 10
Dec. 26—Christy Williams, Hot Springs..KO 17

1903

Jan. 3—Geo. Brownford, Hot Springs..ND 4
Jan. 6—Sammy Maxwell, Hot Springs..KO 10
Mar. 18—Adam Ryan, Little Rock .....D 20
Apr. 5—Jack Robinson, Hot Springs ..ND 6
Apr. 24—Johnnie Thompson, Milwaukee..W 6

May 22—Stocking Kelly, Milwaukee ...KO 4
June 16—Young Scotty, Fond du Lac ...W 8
June 19—Mickey Riley, Milwaukee ...D 6
June 20—Larry McDonald, Harvey, Ill. ..KO 4
June 27—Clarence English, Kansas City ..D 15
July 15—Mickey Riley, Ashland....Stp P'l 11
July 24—Mickey Riley, Hurley, Wis.....D 15
Aug. 26—Eddie Sterns, Michigan City ...L 9
Oct. 16—Charles Neary, Milwaukee ...L 6
Nov. 10—George Memsic, Milwaukee ...W 6
Dec. 28—Clarence English, St. Joe, Mo...W 15

1904

Jan. 16—Art Simms, Milwaukee .....KO 3
Feb. 5—Jack O'Neil, Milwaukee .....W 6
Apr. 6—Spider Welsh, Salt L. City ...KO 16
Apr. 12—Tom Markham, Eureka ....Exh. 3
May 20—Martin Canole, San Francisco..KO 18
July 29—Eddie Hanlon, San Francisco..KO 19
Sept. 5—Aurelio Herrera, Butte .....W 20
Nov. 29—Young Corbett, San Fran. ....KO 10
Dec. 20—Jimmy Britt, San Francisco ...L 20

1905

Feb. 28—Young Corbett, San Fran. ...KO 9
May 22—Abe Attell, Philadelphia ....ND 6
June 2—Kid Sullivan, Baltimore .....D 6
June 6—Jack O'Neil, Philadelphia ....ND 6
Sept. 9—Jimmy Britt, Colma, Cal. ...KO 18

1906

Mar. 14—Terry McGovern, Phila. .....ND 6
Sept. 3—Joe Gans, Goldfield, Nev. ....LF 42
(Lightweight Title Bout)

1907

July 31—Jimmy Britt, San Francisco ..L 20
Oct. 19—Tom Freebury, Red Lodge ..Exh. 4
Oct. 23—Charlie Berry,
Billings, Mont. .....Exh. 4
Oct. 26—Mark Nelson, Minot, N. D. ..Exh. 4

1908

Jan. 13—Jack Clifford, Ogden, Utah ..KO 5
Feb. 4—Ruddy Unholz, Los Angeles ..ND 10
Mar. 3—Jimmy Britt, Los Angeles ..ND 10
Mar. 31—Abe Attell, San Francisco ...D 15
July 4—Joe Gans, San Francisco .....KO 17
(Won Lightweight Title)
Aug. 4—Tommy Ryan, South Bend ..Exh. 6
Sept. 9—*Joe Gans, Colma, Cal. .....KO 21
* Title Bout.

1909

May 29—*Dick Hyland, Colma, Cal. ....KO 23
June 22—*Jack Clifford, Okla. City ....KO 5
July 13—Ad Wolgast, Los Angeles ....ND 10
* Title Bout.

1910

Jan. 21—Eddie Lang, Memphis .....KO 8
Feb. 22—*Ad Wolgast, Pt. Richmond..KO by 40
(Lost Lightweight Title)
Oct. 10—Monte Dale, Kansas City ....KO 3
Oct. 31—Anton La Grave, San Fran. ...D 15
Nov. 26—Owen Moran, San Fran. ..KO by 11

*Referee Eddie Smith gave Wolgast knock-out decision over Nelson.

1911

July 3—Ned Whitman, No. Bend,
Wash. .....Exh. 6
July 4—Percy Cove, Bellingham,
Wash. .....Exh. 6
Aug. 4—Tommy Gaffney, Medford,
Ore. .....KO 5
Sept. 19—Billy Nixon, Boston .....KO 10
Oct. 3—Young Saylor, Boston .....L 12
Oct. 11—Willie Beecher, N. Y. C. .....ND 10
Oct. 17—Pal Moore, Boston .....L 12
Oct. 19—Geo. Alger, Augusta, Me. ....ND 6
Oct. 25—Monte Dale, Manchester, N. H..W 15
Nov. 6—Frank Loughrey, Watervliet,
N. Y. .....ND 10
Nov. 10—Tommy Moore, Buffalo .....KO 9
Nov. 25—Louis De Pouthien, Buffalo ..ND 10
Nov. 30—Joseph Spero, Toronto, Can...KO 6
Dec. 4—Andy Bezenah, Jeffersonville..ND 10
Dec. 15—Bobby Wilson, Utica, N. Y. ....ND 10
Dec. 18—Willie Howard, Brooklyn ....ND 10
Dec. 22—One Round Hogan, Brooklyn..ND 10
Dec. 31—Jack Redmond, New Orleans..W 20

1912

Jan. 9—Tommy O'Rourke, Springfield,
Mo. .....ND 10
Feb. 26—Young Togo, Ft. Smith, Ark. ..W 6
Mar. 1—Sammy Trott, Dayton, O.....D 15
July 1—Andy Bezenah, Winnipeg,
Man. .....ND 12
July 12—Mickey McIntyre, Winnipeg,
Man. .....ND 12
Sept. 2—Steve Ketchel, St. Joseph, Mo...D 15
Nov. 14—Art Stewart, Hammond, Ind...ND 10
Nov. 28—Leach Cross, N. Y. C. .....ND 10
Dec. 13—Teddy Maloney, Philadelphia..ND 6
Dec. 20—Jim Bonner, Tamaqua, Pa. ...ND 10
Dec. 31—Yankee Schwartz, Columbus,
O. .....ND 8

1913

Jan. 3—Frankie Russell, New Orleans..ND 10
Feb. 5—Ray Sorenson, Racine, Wis. ...ND 10
Feb. 11—Harry Dillon, Tamaqua, Pa. ..KO 10
Feb. 17—Joe Burke, Easton, Pa. .....ND 10
Feb. 22—Ray Woods, New Bedford .....D 12
Mar. 5—Frank Whitney, Atlanta, Ga...ND 10
Mar. 27—Mike Malone, Pueblo, Col. ...ND 10
Apr. 19—Ray Wood, New Bedford .....D 12
Apr. 29—Gilbert Gallant, Boston .....L 12
May 3—Pat Bradley, Philadelphia ...ND 6
Oct. 13—Ad Wolgast, Milwaukee .....ND 10

1914

Aug. 19—Cliff Ford, Saulte Ste. Marie...W 6

1915

Mar. 18—Young Donnelly, Havana,
Cuba .....KO 3
Mar. 24—Jimmy Freyer, Havana, Cuba..W 25
Sept. 6—Bobby Waugh, Juarez, Mex. ...L 20
Nov. 5—Jimmy Regan, Kansas City ....L 10

1917

Apr. 17—Freddy Welsh, St. Louis .....ND 12

1923

Jan. 23—Dick Hyland, Fresno, Cal. ..Exh. 3
June 10—Phil Salvatore, Los Angeles..Exh. 3

Nelson's largest purse fought for was with Joe Gans at Goldfield, Sept. 3, 1906, $34,000. Of this Nelson received $23,000, irrespective of decision, and Gans, $11,000. George Siler refereed. For lightweight championship.

AD (ADOLPH) WOLGAST

Born, Feb. 8, 1888, Cadillac, Mich. Nationality, German-American. Weight 122-126 lbs. Height, 5 ft. 4¼ in. Managed by Toby Jones.

1906

June 10—Kid Moore, Petoskey .....W 6
June 28—Young Nelson, Grand Rapids..KO 3
July 12—Young Nelson, Grand Rapids ..L 4
Aug. 3—Young Kilrain, Grand Rapids ..W 4
Aug. 5—Young Detrick, Grand Rapids..KO 2
Aug. 6—Kid Bond, Grand Rapids ....KO 4
Aug. 9—Ted Smith, Grand Rapids ....W 4
Sept. 3—Ed Smith, Petoskey .....KO 7
Sept. 15—Kid Cannon, Grand Rapids ...W 6
Sept. 29—Young Kilrain, Grand Rapids..KO 5
Oct. 15—Young Mitchell, Grand Rapids..KO 3
Oct. 19—Young Kelly, Grand Rapids ..KO 3
Nov. 15—Johnny De Forest, Lansing ..KO 5

1907

Feb. 1—Gene McGovern, Milwaukee ..W 6
Feb. 12—Jack Nolan, Milwaukee .....D 6
Feb. 26—Young Kilrain, Fond du Lac..KO 2
Mar. 12—Jack Nolan, Milwaukee .....W 6
Mar. 15—Buddy Glover, Milwaukee ...WF 6
Mar. 19—Buck Plotell, St. Joe, Mo. ....D 15
Mar. 29—Kid Brady, Milwaukee .....KO 1
Apr. 9—Jeff O'Connell, Milwaukee ...W 6
Apr. 13—Young Redmonds, Milwaukee..D 6
Apr. 30—Tom Campbell, St. Joe, Mo. ...W 15
May 21—Buddy Glover, Fond du Lac..KO 7
May 25—Kid Morris, Milwaukee .....KO 3
June 12—Percy Cove, Oshkosh .....D 8
June 28—Danny Goodman, Milwaukee..KO 4
Aug. 23—Jeff O'Connell, Racine .....D 6
Sept. 10—Frank Connelly, Milwaukee ...W 8
Sept. 15—Jeff O'Connell, St. Joe, Mo. ...W 15
Oct. 10—Irish Landers, Waukegan ...KO 5
Oct. 15—Frank Connelly, Milwaukee ..D 6
Nov. 21—Biz Mackay, Davenport .....ND 6
Dec. 30—Ole Nelson, Milwaukee .....KO 1

1908

Jan. 1—Buck Plotell, St. Joe, Mo. ....KO 5
Jan. 17—Willie Sullivan, Milwaukee ..KO 5
Jan. 18—Jack Nolan, Milwaukee .....KO 1
Feb. 14—Harry Baker, Milwaukee .....W 10

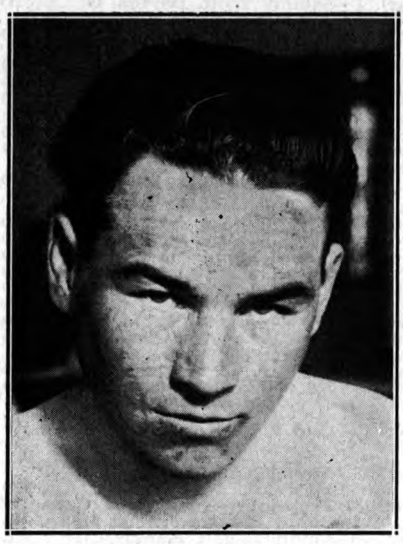

JIMMY McLARNIN
Vancouver, Canada

Mar. 30—Jack Redmond, Milwaukee ---W 6
Apr. 6—Owen Moran, New York ------ND 6
Apr. 24—Kid Beebe, Milwaukee --------W 10
May 6—Frankie Neil, Milwaukee -----W 10
May 26—Jeff O'Connell, Fond du Lac --W 8
May 29—Frank Conley, Racine ---------D 8
July 10—Charles Greeley, Cadillac ---Exh. 6
Aug. 26—Danny Goodman, Racine, Wis.--D 8
Sept. 29—Danny Webster, Los Angeles-KO 18
Nov. 13—Bub. Robinson, Los Angeles--ND 10
Dec. 4—Young Kid McCoy, Los Ang. --KO 2
Dec. 11—Abe Attell, Los Angeles ------ND 10

1909

Feb. 23—Danny Webster, Los Angeles--ND 10
Feb. 26—Walter Little, Los Angeles ---KO 4
Mar. 9—Harry Baker, Los Angeles ---ND 10
Mar. 30—Frank Picato, Los Angeles ---ND 10
Apr. 16—George Memsic, Los Angeles-ND 10
June 5—Tommy Langdon, Phila. -----KO 1
June 11—Teddy Peppers, Kansas City--KO 10
June 19—Tommy O'Toole, Philadelphia-ND 6
July 13—Battling Nelson, Los Angeles--ND 10
Sept. 1—Tommy Murphy, Pittsburgh--ND 6
Sept. 7—Matty Baldwin, Boston --------D 12
Sept. 14—Joe Galligan, Grand Rapids --ND 3
Sept. 15—Pete Savoy, Grand Rapids ---ND 3
Sept. 16—Eddie Nelson, Grand Rapids--ND 3
Sept. 17—Jack Ashley, Grand Rapids --ND 3
Sept. 17—Johnny Wirth, Grand Rapids-ND 3
Nov. 14—Henri Piet, New Orleans ----KO 2
Nov. 29—Lew Powell, San Francisco ---W 20
Dec. 21—Frank Picato, Los Angeles ---ND 10

1910

Jan. 7—Geo. Memsic, Los Angeles ---ND 10
Feb. 22—Battling Nelson, Pt. Richmond-KO 40
(Referee Eddie Smith gave knockout decision over Nelson)
May 30—Charlie White, Cadillac ----Exh. 6
June 10—Jack Redmond, Milwaukee ---ND 10
Aug. 9—Freddie Cole, Muncie, Ind. ---ND 6
Sept. 29—Tommy McFarland, Fond du Lac ----------ND 10

1911

Feb. 8—K. O. Brown, Philadelphia --ND 6
Mar. 3—K. O. Brown, New York ------ND 10
Mar. 17—George Memsic, Los Angeles -KO 9
Mar. 31—Antonio LaGrave, San Fran. --KO 5
Apr. 26—One Round Hogan, New York-KO 2
May 27—Frankie Burns, San Francisco-KO 16
July 4—Owen Moran, San Francisco --KO 13

1912

May 11—Willie Ritchie, San Francisco-ND 4
May 17—Freddie Daniels, St. Joseph, Mo. ----------W 4
May 31—Young Jack O'Brien, Phila. ---ND 6
July 4—Joe Rivers, Vernon, Cal. ------KO 13
Sept. 16—Kid Black, Grand Rapids ---Exh. 3
Sept. 16—Eddie Wosinski, Grand Rap.-Exh. 3
Oct. 16—Teddy Maloney, Philadelphia-ND 6
Oct. 25—Freddy Daniels, Quincy, Ill.--ND 6
Nov. 4—Joe Mandot, New Orleans ---ND 10
Nov. 28—*Willie Ritchie, Daly City, Cal.-LF 16

*For World's Lightweight Championship, Jim Griffin, referee.

1913

Feb. 22—"Harlem" Tommy Murphy, Daly City, Cal. ----------D 20
Apr. 19—"Harlem" Tommy Murphy, Daly City, Cal. ----------L 20
Sept. 1—Joe Azevedo, Oakland, Cal. ---L 10
Oct. 13—Battling Nelson, Milwaukee --ND 10
Dec. 19—Charlie White, Milwaukee ---ND 10

1914

Jan. 1—Jack Redmond, Milwaukee ---W 5
Jan. 23—Joe Rivers, Milwaukee ------ND 10
Jan. 29—Rudie Unholz, Fond du Lac --KO 2
Feb. 16—Tommy Gary, Cincinnati ----ND 10
Feb. 23—Jack Lepper, Ionia, Mich. ---KO 4
Sept. 18—Joet Mandot, Milwaukee ----ND 10
Oct. 23—Billy Wagner, Flint, Mich. ---ND 10
Oct. 26—Tommy Gary, Streator, Ill. --ND 10
Nov. 2—*Freddy Welch, N. Y. C.---KO by 8

*Wolgast broke bone in arm. Couldn't continue.

1915

Feb. 8—Cy Smith, Columbus, O. -----ND 12
May 18—Ritchie Mitchell, Milwaukee--ND 10
June 2—Leach Cross, New York ------ND 10
June 9—Young White, Appleton, Wis.-KO 7
July 23—Rocky Kansas, Buffalo ------ND 10
July 31—Steve Ketchel, Forest Park, Ill.-D 6
Aug. 2—Dauber Jaeger, Oshkosh ----KO 7
Aug. 6—Joe Welling, Duluth ---------ND 10
Aug. 30—Packey Hommey, New York --ND 10
Sept. 27—Bobby Waugh, Shreveport, La. LF 6
Oct. 11—Gene Delmont, Memphis -----W 8
Oct. 28—Hal Stewart, Ft. Wayne, Ind.-ND 10
Nov. 8—Eddy McAndrews, Phila. -----ND 6
Nov. 17—Jimmy Murphy, La Crosse ---ND 10
Dec. 14—Frank Whitney, Atlanta ------L 5
Dec. 17—Leach Cross, New York ------L 2

1916

Feb. 7—Frankie Burns, Kansas City ---D 10
Mar. 6—Freddy Welsh, Milwaukee ---ND 10
Mar. 31—Ever Hammer, Racine, Wis. --ND 10
Apr. 28—Joe Flynn, Denver ----------W 15
May 3—Yng. Gradwell, Windsor, Ont.-KO 6
May 17—Yng. Gilbert, Salt Lake, Utah-KO 6
June 2—Franky Murphy, Denver------W 5
June 13—Franky Russell, St. Louis ---LF 4
June 20—Stewart Donnelly, Richmond, Ind. ----------KO 3
July 4—Freddy Welsh, Denver ------LF 11
Aug. 25—Frankie Callahan, Brooklyn --ND 10
Sept. 4—Lee Morrissey, Idaho Falls, Idaho ----------D 20
Sept. 29—Battling Nick, San Diego, Cal.--L 4

1920

Sept. 6—Lee Morrissey, San Bernadino, Calif.---------D 4

Wolgast was later taken ill and had loss of memory. He was cared for by Jack Doyle of Los Angeles, Cal., and sent to a Sanitarium.

WILLIE RITCHIE

(Gerhardt A. Steffen)

Born, February 13, 1891, San Francisco, California. Weight, 101 to 135 lbs. Height, 5 ft. 6¼ in. Nationality, American.

1907

—Eddie Steele, Oakland, Calif. ---L 2
—Monk Enochs, San Fran., Cal.-KO 2
—Kid Austin, San Francisco, Cal.-W 4
—Jim Davis, San Francisco, Cal.-W 4

1908

—Frankie Murphy, Oakland, Cal.W 4
—Harry Dell, Oakland, Calif. ---W 4
—Alex McDonald, Oakland, Cal.-W 6
—Eddie Menney, Oakland, Calif.--W 6
—Charlie Reilly, Oakland, Calif.--L 6
—Jimmy Reagan, Oakland, Calif.-W 6
Sept. 14—Frankie Burns, Oakland, Calif.--L 6

1909

—Tommy McCarthy, Oakland ---D 6
—Willie O'Neil, Oakland, Calif.--W 6
—Tony Josephs, Marysv., Cal.--KO 2
—Kid French, Marysville, Cal.--KO 8
—Jim Ford, Oakland, Calif. ------W 6
—Antone, La Grave, Oakland ---W 6

1910

Nov. 18—Abe Label, San Francisco, Ca..-W 4
Dec. 12—Abe Label, San Francisco, Cal..-W 4
Dec. 9—Guy Lee, San Francisco, Cal.---W 4

1911

Feb. 17—Charlie Reilly, San Francisco --W 4
Mar. 16—John McCarthy, San Francisco-W 4
July 31—Charlie Reilly, San Francisco --W 4
Aug. 30—Matty Baldwin, San Francisco-W 20
Sept. 10—Tommy McFarland, Coalinga, Calif. ----------KO 4
Sept. 16—Johnny McCarthy, Oakland ---W 10
Oct. 6—Jack Britton, San Francisco --W 4
Nov. 7—Jerry Murphy, San Francisco --W 4
Nov. 30—Freddie Welsh, Los Angeles ---L 20
Ritchie subbed for Ad Wolgast from among spectators.

1912

Jan. 1—Paul Koehler, Cleveland, O. --W 12
Jan. 13—Young Saylor, Pittsburgh ---ND 6
Jan. 22—Yankee Schwartz, Cleveland--KO 2
Jan. 27—Harry Trendall, Pittsburgh --ND 6
Feb. 7—†Young Erne, Philadelphia ---ND 6
Feb. 10—Charlie Turner, Philadelphia--ND 6
Feb. 22—Phil Brock, Cleveland, O. ----ND 10
May 11—Ad Wolgast, San Francisco --ND 4
June 24—Joe Mandot, New Orleans ----ND 10
Nov. 28—*Ad Wolgast, Daly City ------WF 16
*For Lightweight Championship; Jim Griffin, referee. Jim Coffroth, promoter. Ritchie won title at 133 pounds and raised the limit to 135 lbs at which he defended it.
†Ritchie subbed for Packey McFarland from among spectators.

1913

July 4—*Jose Rivers, San Francisco --KO 11
Nov. 10—Leach Cross, New York ------ND 10
Ritchie given paper decision.
*For Lightweight Title; Eddie Graney, referee.

1914

Mar. 12—Ad Wolgast, Milwaukee ------ND 10
Apr. 17—*Tommy Murphy, San Fran.----W 20
May 26—Charley White, Milwaukee ---ND 10
July 7—Freddie Welsh, London -------L 20
(Lost Lightweight Title)
Oct. 23—Johnny Dundee, San Fran. ---ND 4

*Title Bout.

1915

Mar. 11—Freddie Welsh, New York ---ND 10
Apr. 9—Johnny Griffiths, Pittsburgh--ND 6
May 18—Matty Baldwin, Boston -------D 12
Oct. 26—Johnny Dundee, New York ---ND 10
Nov. 22—Ed McAndrews, Philadelphia-ND 6
Dec. 20—Ed McAndrews, Philadelphia-ND 6
Dec. 28—Ted Lewis, New York -------ND 10

1916

June 7—Ralph Grunan, Portland, Ore.-ND 6
July 1—Willie Hoppe, San Francisco--ND 4
Aug. 11—Willie Hoppe, Daly City, Cal.--W 4
Oct. 12—Johnny McCarthy, Goldfield, Nevada ----------ND 10
Nov. 12—Johnny McCarthy, Juarez, Mex.-D 10
Dec. 3—Syd Mitchell, San Francisco --KO 4

1917

Aug. 3—Johnny McCarthy, San Fran. --W 4
Aug. 22—Frank Barrieau, Oakland ------D 4
Sept. 3—Frank Barrieau, Emeryville, Cal. ----------W 4
Sept. 10—Battling Ortega, San Francisco-W 4
Oct. 10—Marty Farrell, Oakland -------L 4
Ritchie was appointed boxing instructor in U. S. Army. Stationed at Camp Lewis, Wash.

1918

May 10—Frankie Jones, San Francisco--ND 4

1919

Feb. 21—Benny Leonard, San Fran. ---ND 4
Apr. 28—Benny Leonard, Newark --KO by 8

1924

—Joe Siminovich, Oakland, Cal.--L 4

1928

—Toning, San Francisco -------KO 3
—Bobby La Salle, Hollywood ---W 6
—Dick Hoppe, Wrigley Field, Cal.W 6
(Retired and became Boxing Inspector in California.)

FREDDY WELSH

(Frederick Hall Thomas)

Born, 1886, Pontypridd. Weight 133 lbs. Height, 5 ft. 7 in. Managed by Harry Pollock.

1905

Knockouts: Kid Allen, 3; Won: Johnny Mezzier, 3; Young Peterson, 3; Jack Cameron, 3.
Dec. 21—Young Williams, Phila. -------KO 6

1906

Jan. 25—John Kelly, Philadelphia ----ND 6
Feb. 8—Eddie Fay, Philadelphia -----KO 5
Feb. 22—Tommy Feltz, Philadelphia ---ND 6
Mar. 8—Tommy Love, Philadelphia ---ND 6
Mar. 24—Johnny Dohen, Philadelphia--ND 6
Apr. 12—Billy Maharg, Essington -------D 10
Apr. 14—Frank Carsey, Philadelphia --ND 6
Apr. 19—Jimmy Devine, Philadelphia--ND 6
Apr. 21—Tommy Love, Philadelphia --ND 6
Apr. 23—Matty Baldwin, Philadelphia--ND 6
May 3—Billy Willis, Philadelphia ----ND 6
May 10—Tim Callahan, Philadelphia --ND 6
May 12—Jack Reardon, Philadelphia --ND 6
May 19—Kid Gleason, Philadelphia ----ND 6
June 8—Mike McLaughlin, Phila.------KO 2
June 14—Frank Carsey, Philadelphia -ND 6
June 29—Billy Glover, Philadelphia ----ND 6
July 13—Young Erne Philadelphia ----ND 6
July 27—Bert Keys, Ohio ----------KO 17
Aug. 31—Jimmy Dunn, Philadelphia ---ND 6
Nov. 12—Jimmy Dunn, Ohio ----------D 20
Nov. 23—Willy Moody, Philadelphia ---ND 6
Dec. 12—Kid Gleason, Philadelpiha ---ND 6

1907

Feb. 18—Seaman Hayes, N. S. C. -------W 6
Mar. 25—Young Joseph, N. S. C.---------W 15
May 20—Young Owen, Pontypridd ------W 7
Aug. 15—Dick Lee, Merthyr ----------W 15
Sept. 7—Seaman Hayes, Pontypridd ---W 5
Sept. 16—Joe White, Pontypridd -------W 16
Oct. 3—Gunner Hart, Pontypridd ------W 5
Oct. 3—Arthur Ellis, Pontypridd ------W 5
Nov. 2—Cyclone Thompson, Phila. ---ND 6
Nov. 21—Boxer Kelly, Philadelphia --ND 6
Dec. 2—W. Fitzgerald, Philadelphia --ND 6
Dec. 11—Dave Deshler, Boston ---------W 10
Dec. 25—Eddie Carter, Philadelphia --ND 6
Knockouts: Evan Evans, 1; Charley Webber, 2; Gomer Morgan, 3; Sid Russell, 6.

1908

Jan. 2—Kid Locke, Philadelphia ----ND 6
Jan. 17—Maurice Sayers, Milwaukee --W 10
Jan. 31—Charlie Neary, Milwaukee ----D 10
Feb. 21—Pky. M'Farland, Milwaukee ---L 10
May 30—Phil Brock, Los Angeles ------W 25
July 4—Pky. M'Farland, Los Angeles --D 25
Aug. 14—J. Murphy, Los Angeles ------W 25
Sept. 15—Frank Carsey, Los Angeles --KO 4
Oct. 9—Kid Trendall, Los Angeles ---KO 6
Nov. 25—Abe Attell, Los Angeles ------W 15

1909

Feb. 2—Geo. Memsic, Los Angeles ----W 10
Feb. 20—Young Ernie, New Orleans ---W 20
Mar. 5—Ray Bronson, New Orleans --OK 13
Mar. 16—Young Donoghue, N. Orleans --D 10
May 7—Johnny Frayne, N. Y. C. ------ND 10
May 25—Phil Brock, Boston ----------W 12
May 21—Jack Goodman, New York ----ND 10
July 12—Young Joseph, Mountain Ash--W 11
Aug. 23—Henri Piet, Mountain Ash ----W 12
Sept. 6—Joe Fletcher, Mountain Ash ---W 12
Nov. 8—Johnny Summers, London ----W 20

1910

Apr. 25—Jack Daniels, London -------KO 7
May 30—Packey McFarland London, ---D 20
July 21—Joe Heathcote, Liverpool, Eng..W 6
Nov. 11—Dick Bailey, Burslem, Eng. --KO 9
Dec. 20—Jem Driscoll, Cardiff, Wales -WF 10

1911

Feb. 27—Matt Wells, London ----------L 20
Apr. 12—Pal Moore, New York --------ND 10
June 23—Matty Baldwin, San Francisco -W 20
Nov. 30—Willie Ritchie, Los Angeles ---W 20

1912

Mar. 8—Young O'Brien, Winnipeg ....W 8
May 22—Jimmy Duffey, Lockport ....ND 10
June 13—Grover Hayes, Columbus ....ND 10
Aug. 5—Grover Hayes, Winnipeg ....ND 12
Aug. 16—Jack Knight, Winnipeg ....ND 12
Oct. 24—Jack Langdon, Liverpool ....W 15
Nov. 11—Matt Wells, London ....W 20
Dec. 16—Hugh Mehegan, London ....W 20

1913

Feb. 10—Paul Brevieres, Aberdare ....KO 3
Feb. 28—Charley Wood, London ....W 20
Mar. 1—Young Nipper, Westminster ....W 20
Mar. 3—Raymond Vittet, Sheffield ....KO 10
Mar. 6—Eddie Beattie, Liverpool ....W 20
Apr. 28—Al Ketchel, Bridgeport ....ND 10
May 16—Jack Redmond, Winnipeg ....ND 12
May 24—Kid Scaler, Edmonton ....W 15
May 31—Billy Farrell, Moose Jaw ....KO 5
June 12—Ray Campbell, Vancouver ....W 15
July 19—Yng. Jack O'Brien, Vancouver W 15
July 22—Martin Murphy, Ferni ....KO 8
Oct. 6—Ftg. Dick Hyland, Butte ....W 12
Oct. 13—Leo Kossick, Billings ....W 12
Oct. 20—Milburn, Saylor, Winnipeg ....WF 9
Nov. 25—Phil Bloom, New York ....ND 10
Dec. 5—Arthur Ellis, Montreal ....KO 5

1914

Jan. 1—Johnny Dundee, New Orleans ND 10
Jan. 6—Frank Whitney, Atlanta ....W 10
Jan. 10—Sam Robideau, Philadelphia ..ND 6
Jan. 15—Mickey Sheridan, Kansas City W 10
Jan. 26—Earl Fisher, Cincinnati ....ND 10
Jan. 29—Leo Kelly, St. Louis ....ND 8
Feb. 26—Jimmy Duffy, St. Luois ....ND 8
Mar. 17—Joe Rivers, Vernon ....W 20
Apr. 28—Leach Cross, Vernon ....W 20
May 25—Joe Mandot, New Orleans ....ND 10
July 7—Willie Ritchie, London ....W 20
(Won Lightweight Title)
Oct. 27—Matty Baldwin, Boston ....W 12
Nov. 2—*Ad Wolgast, N. Y. C. ....KO 8
(Title bout)
Nov. 9—Charley White, Milwaukee ....ND 10
Nov. 19—Jimmy Duffy, Buffalo ....ND 10
Nov. 24—Fred Yelle, Boston ....W 12
Nov. 26—Young Brown, Syracuse ....ND 10
Dec. 2—Joe Shugrue, New York ....ND 10

*Wolgast broke bone in arm. Welsh technical winner.

1915

Jan. 26—Willie Beecher, New York ....ND 10
Feb. 1—Johnny Griffiths, Akron ....ND 12
Feb. 9—Joe Shugrue, New York ....ND 10
Feb. 15—Jimmy Anderson, Grand Rapids ....ND 6
Feb. 25—Charley White, Milwaukee ....ND 10
Mar. 11—Willie Ritcihe, New York ....ND 10
Mar. 17—Hal Stewart, Fort Wayne ....ND 10
Mar. 24—Patsey Druillard, Windsor ....ND 8
Mar. 27—Johnny Lustig, Montreal ....ND 10
Apr. 9—Billy Wagner, Toledo ....ND 10
Apr. 20—Red Watson, Hudson ....ND 10
May 24—Frankie Fleming, Montreal ..ND 10
June 18—Johnny Lustig, Brooklyn ....ND 10
July 3—Charley White, Brighton Bch..ND 10
Nov. 15—Johnny O'Leary, Winnipeg ..ND 12
Dec. 9—Benny Palmer, Memphis ....ND 8
Dec. 13—Jimmy Murphy, Philadelphia ..ND 6

1916

Jan. 1—Frank Whitney, Atlanta ....ND 10
Jan. 25—Johnny Griffiths, Akron ....ND 12
Mar. 6—Ad Wolgast, Milwaukee ....ND 10
Mar. 21—Phil Bloom, Brooklyn ....ND 10
Mar. 24—Frank Whitney, New York ....ND 10
Mar. 31—Benny Leonard, New York ..ND 10
Apr. 7—Richie Mitchell, Milwaukee ..ND 10
July 4—*Ad Wolgast, Denver ....WF 11
July 28—Benny Leonard, Brooklyn ....ND 10
Sept. 4—*Charley White, Colorado Springs ....W 20
Nov. 3—Frankie McGuire, Altoona ....ND 6
Nov. 20—Buck Fleming, Philadelphia..ND 6
* Title bout.

1917

June 13—Ritchie Mitchell, Milwaukee..ND 10
Apr. 17—Battling Nelson, St. Louis ....W 12
Apr. 20—Rocky Kansas, Buffalo ....ND 10
Apr. 24—Chick Simler, Scranton ....ND 10
May 1—Johnny Kilbane, New York ....ND 10
May 28—*Benny Leonard, N. Y. C...KO by 9
*Welsh lost lightweight title.

1920

Dec. 28—Willie Green, Newark, N. J. ..KO 5

1921

May 3—Yg. Willie Jackson, Summit, N. J. ....KO 8
Aug. 17—Bert Forbes, Calgary, Atla. ....W 10
Aug. 22—Clonie Tait, Winnipeg, Can. ....D 10
Died July 29, 1927, New York City.

BENNY LEONARD

Born, April 7, 1896, New York. Nationality, Jewish-American. Weight, 130-133 lbs. Height, 5 ft. 5 in.

1912

Knockouts: Mickey Finnigan, 3; Young Stanley, 2; Joe Kane, 5; Billy Meyers, 1; Young Goldie, 5; Frankie Pass, 3; Smiling Kemp, 1; Young Price, 5; Young Goldie, 5; Kid Ghetto, 6; Young McGowan, 5; Willie Singer, 1; Paddy Parker, 2. No decision: Johnny Falter, 4; Battling Travis, 6; Battling Travis, 6; Young Cross, 6; Kid Goodman, 6; Young Marino, 6; Kid Herman, 10; Special Delivery Hirsch, 10; Jimmy McVeight, 6.
Mar. 5—Joe Shugrue, N. Y. C. ....KO by 4

1913

Knockouts: Johnny Carroll, 1; Walter Hennessy, 3; Ah Chung, 6. No decision: Young Lustig, 10; Eddie Powers, 10; Eddie Powers, 6; Dave Cronin, 10; Walter Brooks, 10; Frankie Fleming, 10; Tommy Houck, 10; Young Fitzsimmons, 10; Willie Jones, 10; Jack Shepperd, 10; Harry Tracey, 10; Danny Ridge, 10; Special Delivery Hirsch, 10.
Feb. 27—Frankie Fleming, N. Y. C. ..KO by 5

1914

Jan. 3—Charlie Barry, Brooklyn ....ND 10
Jan. 6—Kid Black, N. Y. C. ....ND 10
Jan. 20—Phil Bloom, N. Y. C. ....ND 10
Jan. 24—Joe Stacy, N. Y. C. ....ND 10
Mar. 3—Patsy Cline, N. Y. C. ....ND 10
Apr. 3—Young Brown, N. Y. C. ....ND 10
May 30—Willie Schaefer, N. Y. C. ....ND 10
June 20—Teddy Hubbs, N. Y. C. ....ND 10
July 18—Billy Kraemer, N. Y. C. ....ND 10
Aug. 14—Tommy Houck, Elmsford ....KO 7
Aug. 22—Bobby Reynolds, N. Y. C. ....ND 10
Aug. 25—Eddie Wallace, Brooklyn ....ND 10
Sept. 7—Pal Moore, Rockaway ....ND 10
Sept. 16—Joe Thomas, N. Y. C. ....ND 10
Oct. 3—Phil Bloom, Brooklyn ....ND 10
Oct. 31—Young Driscoll, Brooklyn ....ND 10
Nov. 7—Harry Condon, N. Y. C. ....ND 10
Nov. 26—Phil Bloom, N. Y. C. ....ND 10
Dec. 12—Frankie Conifrey, N. Y. C. ....ND 10

1915

Jan. 11—Jack Shepperd, N. Y. C. ....KO 4
Jan. 16—Johnny Drummie, N. Y. C. ....ND 10
Feb. 15—Tommy Langdon, Phila. ....ND 6
Feb. 18—Patsy Cline, N. Y. C. ....ND 10
Mar. 2—Johnny Dundee, N. Y. C. ....ND 10
Mar. 20—Jimmy Duffy, N. Y. C. ....ND 10
Mar. 24—Joe Goldberg, N. Y. C. ....ND 10
Apr. 29—Johnny Kilbane, N. Y. C. ....ND 10
May 18—Franky Callahan, Brooklyn ..ND 10
June 19—Al Schumacher, N. Y. C. ....KO 7
Aug. 13—Young Drummie, N. Y. C. ....ND 10
Oct. 1—Al Thomas, N. Y. C. ....ND 10
Nov. 8—Gene Moriarty, Brooklyn ....KO 3
Nov. 19—Joe Azevedo, N. Y. C. ....ND 10
Dec. 17—Joe Mandot, N. Y. C. ....KO 7

1916

Jan. 1—Joe Welsh, Philadelphia ....KO 5
Feb. 8—Phil Bloom, Boston ....KO 8
Feb. 11—Shamus O'Brien, Syracuse ....ND 10
Feb. 21—Jimmy Murphy, Phila. ....KO 6
Feb. 28—Rocky Kansas, Buffalo ....ND 10
Mar. 13—Sam Robideau Philadelphia ..ND 6
Mar. 8—Johnny Dundee, N. Y. C. ....ND 10
Mar. 17—Shamus O'Brien, N. Y. C. ....KO 7
Mar. 31—Freddy Welsh, N. Y. C. ....ND 10
May 1—Charlie Thomas, Philadelphia..ND 6
Apr. 19—Phil Bloom, N. Y. C. ....ND 10
June 12—Johnny Dundee, N. Y. C. ....ND 10
June 23—Vic Moran, N. Y. C. ....ND 10
July 28—Freddy Welsh, Brooklyn ....ND 10
Aug. 18—Joe Azevedo, N. Y. C. ....ND 10
Sept. 9—Eddy McAndrews, Phila. ....KO 5

Sept. 14—*Franky Conifrey, N. Y. C. ....W 6
Sept. 25—Johnny Tillman, Philadelphia..ND 6
Oct. 10—Johnny Nelson, Philadelphia..ND 6
Oct. 18—Ever Hammer, Kansas City ..KO 12
Nov. 10—Stanley Yoakum, N. Y .C. ....ND 10
Nov. 13—Banty Sharpe, N. Y. C. .....ND 10
Nov. 21—Harvey Thorpe, St. Louis ...KO 12
Nov. 25—Johnny Dundee, Phila. .....ND 6
Nov. 28—Chick Simler, N. Y. C. .....ND 10
*Referee stopped fight.

1917

Jan. 23—Eddie Wallace Philadelphia..ND 6
Jan. 30—Phil Bloom, Brooklyn .....ND 10
Feb. 1—Frankie Callahan, Brooklyn ..ND 10
Feb. 28—Jimmy Regan, N. Y. C. .....ND 10
Mar. 12—Johnny Tillman, Phila. .....ND 6
Mar. 22—Packey Hommey, N. Y. C. ....W 9
Apr. 19—Richie Mitchell, Milwaukee ..KO 7
May 7—Charley Thomas, Phila. .....KO 6
May 10—Eddie Shannon, Brooklyn ....KO 6
May 28—**Freddie Welsh, N. Y. C.....KO 9
June 4—Joe Welsh, Philadelphia .....ND 6
June 18—Johnny Nelson, N. Y. C. .....KO 3
July 25—*Johnny Kilbane, Phila. .....KO 3
Sept. 1—Leo Johnson, N. Y. C. .....KO 1
Sept. 3—Young Rector, Toronto .....KO 5
Sept. 12—Jimmy Paul, N. Y. C. .....ND 6
Sept. 14—†Phil Bloom, Pittsburgh .....KO 2
Sept. 21—Leo Johnson, N. Y. C. .....KO 1
Sept. 27—Eddie Dorsey, Buffalo .....KO 2
Oct. 5—Vic Moran, N. Y. C. .....KO 2
Oct. 19—Jack Britton, N. Y. C. .....ND 10
Oct. 22—Eddie Wagond, Philadelphia ..ND 6
Oct. 23—Young Erne, Buffalo .....ND 10
Oct. 24—Toughey Ramsey, Cleveland ..KO 7
Nov. 28—Frank Kirk, Denver .....KO 1
**Leonard won the lightweight title.
†Bloom broke his ankle.
*Title Bout.

1918

Apr. 8—Young Joe Borrell, Phila. ....ND 6
Apr. 13—Jack Brazzo, Philadelphia ...KO 4
May 10—Young McCarthy, San Fran. ..ND 4
May 14—Jimmy Ford, San Fran. .....Exh. 2
May 14—Joe Leopold, San Fran. .....Exh. 2
May 14—Johnny Arroussey, San Fran..Exh. 2
May 20—Louie Rees, Los Angeles.....ND 4
May 25—Mike Golindo, San Diego, Cal...W 4
June 6—Barney Adair, Buffalo .....ND 4
June 25—Jack Britton, Philadelphia ..ND 6
July 4—Jack Brazzo, Wildwood, N. J..KO 8
July 16—Willy Jackson, N. Y. C. .....Exh. 4
July 22—Young Gradwell, Jersey City..KO 5
Sept. 16—Harry Pierce, Philadelphia ...ND 6
Sept. 23—Ted Lewis, Newark .....ND 8

1919

Jan. 1—Paul Doyle, Philadelphia ....ND 6
Jan. 13—Eddy Kelly, Philadelphia ....ND 6
Jan. 20—Johnny Dundee, Newark, N. J..ND 6
Jan. 31—Joe Benjamin, San Francisco..W 4
Feb. 5—Spider Roche, Oakland, Cal...ND 4
Feb. 7—Wildcat Leonard, Sacramento, Cal. .....KO 4
Feb. 21—Willie Ritchie, San Francisco..ND 4
Mar. 26—Harry Thorpe, Joplin, Mo. ...ND 10
Apr. 28—*Willie Ritchie, Newark, N. J. .KO 8
May 21—Young Erne, Trenton, N. J. ...KO 6
June 9—Charlie Pitts, Montreal .....ND 10
June 16—Johnny Dundee ,Philadelphia..ND 6
July 24—Joe Malone, Newport, R. I. ....KO 3
Aug. 11—Patsy Cline, Philadelphia ....ND 6
Sept. 4—Soldier Bartfield, Phila. .....ND 6
Sept. 8—Johnny Clinton, Syracuse ....ND 10
Sept. 17—Johnny Dundee, Newark .....ND 8
Oct. 1—Charlie Metrie, Detroit .....KO 7
Oct. 15—Phil Bloom, Detroit .....ND 10
Nov. 10—Soldier Bartfield, Jersey City ..ND 8
Nov. 17—Jimmy Duffy, Tulsa, Okla. ....KO 2
Nov. 27—Soldier Bartfield, Phila. .....ND 6
Dec. 10—Mel Coogan, Jersey City ....KO 2
Dec. 19—Red Herring, Memphis .....KO 6
Dec. 22—Jack Abel, Atlanta, Ga. .....ND 10
*Title Bout.

1920

Feb. 9—Johnny Dundee, Jersey City ..ND 8
July 5—*Charley White, Ben. Hr., Mh..KO 8
Sept. 10—K. O. Loughlin, Camden, N. J..KO 9
Sept. 25—Pal Moran, E. Chicago, Ind. ...ND 10
Oct. 4—Franky Britt, Hartford, Ct. ...KO 5
Oct. 7—Johnny Sheppard, Paterson...KO 3
Oct. 12—K. O. Loughlin, Camden.....ND 10
Oct. 18—Johnny Tilman, Akron, O.....W 10
Nov. 17—Eddie Kelly, N. Y. C. .....KO 5
Nov. 26—*Joe Welling, N. Y. C. .....KO 14
*Title Bout.

1921

Jan. 14—*Rich. Mitchell, N. Y. C. .....KO 6
Feb. 21—Eddie Moy, Dayton, O. .....KO 3
Feb. 25—Joe Welling, St. Louis .....ND 8
June 6—*Rocky Kansas, Harrison, N. J..ND 12
Nov. 22—Sailor Friedman, Phila. .....ND 8
Nov. 29—George Ward, N. Y. C. .....W 6
Dec. 20—Tim Droney, Philadelphia ...ND 8
*Title Bout.

1922

Feb. 10—*Rocky Kansas, N. Y. C. .....W 15
Feb. 25—Pal Moran New Orleans .....ND 10
Mar. 20—Johnny Clinton, Boston.....Exh. 10
May 19—Soldier Bartfield,N. Y. C. .....W 4
June 26—**Jack Britton, N. Y. C. .....LF 13
July 4—*Rocky Kansas, Michigan City..KO 8
July 27—Lew Tendler, Jersey City .....ND 12
Aug. 5—Ever Hammer, Michigan City..ND 10
**For Welterweight Title.
*Lightweight Title Bout.

1923

May 29—Pinkie Mitchell, Chicago .....KO 10
July 9—Alex Hart, Philadelphia .....ND 8
July 24—*Lew Tendler, N. Y. C. .....W 15
Sept. 7—J. Mendelsohn, Philadelphia..ND 8
*Title Bout.

1924

Aug. 1—Pal Moran, Cleveland .....W 10
Retired undefeated in 1925. Made comeback at welterweight in 1931.

1931

Sept. 9—Karl Lautchlager and Mickey Terry, Exhs., New Haven, 2 rds. ea.
Sept. 16—Eddie Murray, Manuel Madera, Exhs., KO, 1 rd. each; Teddy Hayes, KO, Exh., Newark, 1.
Oct. 6—Pal Silvers, L. I. City .....KO 2
Oct. 27—Vittorio Livan, Boston .....KO 3
Nov. 6—Kayo Casper, Burlington, Vt. ..D 10
Nov. 23—Buster Brown, Baltimore .....W 10

1932

Feb. 29—Billy McMahon, N. Y. C. .....W 10
Apr. 11—Buster Brown, N. Y. C. .....W 10
Apr. 19—Mike Sarko, N. Y. C. .....KO 6
May 2—Willie Garafola, N. Y. C. .....KO 4
May 16—Marty Goldman., N. Y. C. ....KO 2
May 23—Jimmy Abbott, Paterson .....KO 6
June 8—Andy Saviola, N. Y. C. .....W 10
June 16—Yg. Billy Angelo, Philadelphia..W 10
July 22—Eddie Shapiro, N. Y. C. .....W 10
July 28—Billy Townsend, N. Y. C. ....W 10
Aug. 11—Paulie Walker, N. Y. C. .....W 10
Aug. 19—Mike Sarko, N. Y. C. .....W 6
Sept. 2—Phil Rafferty, Long Beach, N. Y. .....W 6
Sept. 8—Jimmy Abbott, Fort Hamilton, N. Y. .....KO 3
Sept. 12—Mike Sarko, N. Y. C. .....W 6
Oct. 7—Jimmy McLarnin, N. Y. C..KO by 6

1942

Lieutenant in U. S. Merchant Marine.
Died April 18, 1947, New York City.

JIMMY GOODRICH

(James Edward Moran)

Born, July 30, 1900, Scranton, Pa. Nationality, Irish-German-American. Weight, 133 lbs. Height, 5 ft. 8 in.

1923

Johnny Dundee, W 10; Billy DeFoe, ND 10; Benny Valgar, ND 10; Charlie O'Connell, ND 10; Mixer Mitchell, W 10; Frankie Schoell, ND 12; Chubby Brown, W 15; Bud Christiano, W 10; Joe Dawson, W 10; Freddie Jacks, W 10; Tommy Noble, W 12; Red Cap Wilson, W 6; Bobby Michaels, W 10; Phil Logan, W 12; Teddy Meyers, W 12; Willie Herman, D 10; Alex Hart, W 15; Pal Moran, W 10; Chubby Brown, ND 10; Louis Kid Kaplan, L 10; Benny Cohen, ND 12.

1924

Jan. 29—Johnny Darcy, Jersey City ...ND 12
Feb. 4—Pedro Campo, Buffalo, N. Y. ...W 6
Feb. 11—Charley Manty, New Bedford, Mass. .....W 10
Feb. 20—Alex Hart, Lorain, Ohio .....ND 10
Mar. 3—Teddy Meyers, Scranton, Pa. ...D 10
Mar. 24—Harry Cook, Buffalo, N. Y. ...D 10
May 5—Andy Chaney, Buffalo, N. Y. ...W 10
May 19—Bud Christiano, Philadelphia ..L 10

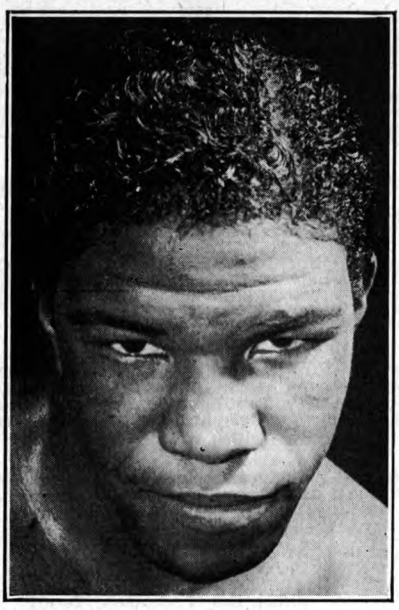

BERT LYTELL, Fresno, California

May 23—Chas. Manty, New Bedford, Mass. ---------- W 10
May 30—Bobby Tracey, Scranton, Pa. ---D 10
Aug. 8—Al Shubert, New Bedford, Mass. ---------- L 8
Aug. 11—Johnny Darcy, Oakland, N. J..ND 12
Oct. 13—Mickey Papner, Baltimore ----W 12
Oct. 31—Danny Cooney, N. Y. C. -------W 10
Nov. 14—Charley Manty, Brockton, Mass. ---------- KO 9
Nov. 25—Joe Jawson, Boston, Mass. ----W 10
Dec. 12—Jim Fruzetti, Brockton, Mass. --L 10

1925

Jan. 13—Sid Terris, New York ---------- L 12
Jan. 26—Harry Kid Brown, Philadelphia..W 10
Feb. 3—Jimmy Fruzetti, Boston -------W 10
Feb. 23—Eddie Kid Wagner, New York--W 12
Mar. 9—K. O. Jeakle, New York -------W 12
May 18—Sammy Mandell, New York --WF 6
June 15—Benny Valgar, New York ------W 12
July 13—*Stan Loayza, New York ------KO 2
Aug. 14—Pep O'Brien, Scranton, Pa. ---D 10
Oct. 31—Gene Johnson, Elizabeth, N. J. ---------- ND 10
Nov. 24—Clonie Tait, Toronto ---------- W 10
Dec. 8—**Rocky Kansas, Buffalo -------L 15

*Won N. Y. Commission Lightweight Elimination Tournament.
**Lost Title.

1926

Jan. 25—Solly Seaman, Milwaukee ---ND 10
Feb. 8—Ray Romney, Buffalo ---------- W 10
Feb. 22—Tod Morgan, Milwaukee------ND 10
Mar. 5—Russie Leroy, Fargo, N. D. ----ND 10
Apr. 20—Mushy Callahan, Los Angeles --L 10
May 18—Mushy Callahan, Vernon, Cal. --L 10
June 19—Jackie Brady, Cincinnati ----ND 10
Aug. 20—Russie Leroy, New York ------W 8
Oct. 8—Baby Joe Gans, Chicago -------L 10

1927

Jan. 1—Freddie Mueller, Buffalo ------W 15
Feb. 21—Jack Bernstein, New York ----L 10
Apr. 1—Jack Bernstein, Buffalo -------L 10
May 13—Ruby Goldstein, New York -----L 6
Aug. 11—Cuddy DeMarco, Buffalo ----WF 10
Aug. 24—Eddie Kid Wagner, New York--W 10
Oct. 7—Bobby Tracey, Buffalo ---------D 15
—Bobby Tracey, Buffalo ---------D 10
Oct. 24—Freddie Mueller, Buffalo ------L 10
Nov. 2—Izzy Grove, New York ---------L 6

1928

Jan. 27—Pep O'Brien, Williamsport ----W 10
Feb. 3—Bobby Tracey, Buffalo ---------L 10
Aug. 20—Mickey O'Connell, Buffalo -----W 6
Oct. 15—Johnny Blair, Buffalo ---------W 10
Sept. 10—Pete Petrolle, Buffalo ---------D 10
Sept. 24—*Sammy Mandell, Flint ------KO 2
Nov. 12—Phil Goldtsein, Buffalo -------W 10
Dec. 14—Bruce Flowers, N. Y. C. -------L 10
Dec. 26—Ruby Stein, Buffalo ---------KO 3

*Mandell's collar bone broken and had to retire.

1929

Jan. 7—Lope Tenorio, Buffalo ---------L 10
Feb. 5—Paul Pirrone, Cleveland -----ND 6
Feb. 18—Louis Kid Kaplan, Buffalo ------L 10
Apr. 22—King Tut, Milwaukee ---------ND 10
May 6—Bucky Lawless, Buffalo --------W 10
June 17—*Mushy Callahan, Buffalo -----W 15
July 26—Billy Petrolle, Duluth ---------L 10
Aug. 7—Joe Brown, Montreal ----------D 10
Sept. 5—Sailor Pacilio, Utica, N. Y. ----W 10
Oct. 10—Morrie Sherman, Detroit ------D 10
Oct. 28—Tommy Cello, Flint, Mich. ----W 10
Oct. 16—Joie Harrison, Paterson, N. J.--L 10
Dec. 10—Johnny Ciccone, Flint, Mich.--KO 8

*Title not at stake.

1930

Jan. 24—Joe Trippe, Buffalo ----------W 10
Feb. 28—Frankie Stetson, San Francisco-L 10
Mar. 6—Madison Dix, San Francisco ---L 10
Mar. 20—Gilbert Attell, Stockton -------D 10
Apr. 3—Eddie Murdock, Denver -------L 10
Apr. 8—Paul Pirrone, Cleveland -------L 10
June 2—Pee Wee Jarrell, Grand Rapids--L 10
July 14—Armanda Aguilar, Albany -----L 10
Sept. 4—Pete Suskey, Scranton --------L 10

ROCKY KANSAS

(Rocco Tozze)

Born, April 21, 1895, Buffalo, N. Y. Nationality, Italian-American. Weight, 130 lbs. Height, 5 ft. 2 in. Managed by Nat Rogers.

1911

Knockouts: Young Thomas, 3; Young Thomas, 2; Young Green, 4; Willy O'Neil, 1; Young Tuttle, 1; Battling Kline, 2; Young Nelson, 2; Jack Harris, 1; Jack White, 3. Won: Kid Ramp, 4; Kid George, 4; Young Knall, 6; Young Green, 6. Lost (F); Jack Dexter, 3.

1912

Knockouts: Jack Joint, 1; Dick Clancy, 3; Joe Stein, 8. Won. Dewey Devine, 6; Jack Dexter (twice), 6; Sammy Baker, 6. Draw: Joe Clark, 6.

1913

Knockouts: Oscar Wililams, 10; Jack Dexter, 4; Johnny Daly, 6; Franky Boyle, 2; Jack Dexter, 5; Johnny Sokol, 9; Eddy Santry, 4. Won: Danny McCabe, 6; Johnny Harris, 6; Young Joey, 10. Draw: Stanley Scully, 6; Jack Dexter, 6; Oscar Williams, 10.

1914

Knockouts: Jimmy Cavanaugh, 2; Tommy Bresnahan, 2. Won: Bobby Reynolds, 10. No decisions: Eddy Wallace, 10; Joe Goldberg, 10; Johnny Dundee, 10; Harry Condon, 10; Kid Julian, 10.

1915

Jan. 11—Harry Boyle, Buffalo ---------ND 10
Feb. 1—Johnny Kilbane, Buffalo -------ND 10
Feb. 22—Eddy Morgan, Buffalo ---------ND 10
Mar. 17—Herman Smith, Buffalo --------ND 10
Mar. 24—Eddy Morgan, Buffalo ---------ND 10
Apr. 12—Joe Goldberg, Rochester -----ND 10
May 8—Johnny Dundee, Buffalo --------ND 10
June 8—Franky Dailey, Erie, Pa.-------ND 10
July 5—Young Frank, Erie, Pa. --------ND 10
July 23—Ad Wolgast, Buffalo ----------ND 10
Aug. 10—Battling Gates, Rochester ---ND 10
Sept. 6—Joe Mandot, Buffalo ----------ND 10
Oct. 6—Joe Mandot, Buffalo ----------ND 10
Oct. 25—Franky Russell, New Orleans--W 15
Nov. 15—Franky Russell, New Orleans --L 15

1916

Feb. 4—Franky Callahan, Buffalo ----ND 10
Feb. 28—Benny Leonard, Buffalo ------ND 10

Mar. 16—Tickle Sanders, Buffalo ------ND 10
Mar. 23—Patsy Drouillard, Windsor, Can. ------ND 10
Apr. 3—Franky Nelson, Buffalo ------ND 10
May 29—Indian Kid, Buffalo ------ND 10
July 7—Pete Hartley, Rochester ------ND 10
Sept. 1—Gene Delmont, Buffalo ------ND 10
Sept. 11—Shamus O'Brien, Buffalo ----ND 10
Nov. 6—Harry Condon, Rochester -----N 10
Nov. 10—Johnny O'Leary, Buffalo ----ND 10
Nov. 23—Gene Delmont, Windsor, Can.-ND 10
Nov. 30—Henry Cherry, Buffalo ------KO 8

1917

Jan. 9—Jake Schiffer, Buffalo ------ND 10
Jan. 29—Pete Hartley, Buffalo ------ND 10
Feb. 8—Cal Delaney, Cleveland ------ND 10
Feb. 27—Johnny Kilbane, Buffalo ------ND 10
Mar. 28—Phil Virgets, Cleveland ------ND 10
Apr. 12—Red Dolan, Racine, Wis.------ND 10
Apr. 20—Freddie Welsh, Buffalo ------ND 10
May 29—Johnny Dundee, Boston ------L 12
June 11—Babe Picato, Newcastle, Pa. --ND 10
July 23—George Chaney, Buffalo ------ND 10
Sept. 10—George Chaney, Philadelphia-ND 6
Oct. 8—Willie Jackson, Philadelphia--ND 6
Oct. 18—Frankie Callahan, Buffalo ----ND 10
Oct. 29—Lew Tendler, Philadelphia ---ND 6

1918

Jan. 18—Clonie Tait, Buffalo ------ND 10
Feb. 18—Willie Jackson, Buffalo ------ND 10
Mar. 11—Willie Jackson, Buffalo ------ND 10
Apr. 10—Patsy Cline, Buffalo ------ND 10
Apr. 27—Artie O'Leary, Philadelphia --W 5
May 3—Jimmy Duffy, Buffalo ------ND 10
May 27—Fighting Zunner, Buffalo ----ND 10
June 24—Jake Schiffer, Buffalo ------ND 10
July 6—Cal Delaney, Cleveland ----Exh. 4
July 9—Patsy Cline, Toledo ------ND 12
July 24—Phil Bloom, Wrightstown-----ND 8
Sept. 10—Johnny Dundee, Boston ------D 12
Nov. 5—Frankie Britt, Boston ------D 12
Nov. 9—Benny Valgar, Philadelphia -ND 6
Dec. 17—Frankie Britt, Boston ------L 12

1919

Knockouts: Artie O'Leary, 4; Frankie Bull, 5; Eddie Dorsey, 8. Won: Ralph Brady, 12; Jimmy Duffy, 10; Irish Patsy Cline, 12. No decisions: Lew Tendler, 10; Ralph Brady, 10; Benny Valger, 6; K. O. Mars, 10; Benny Valger, 10; Willy Jackson, 10; Irish Patsy Cline, 10; Joe Tiplitz, 6. Draw: Pete Hartley, 12. Lost: Frankie Schoell, 10; Frankie Schoell, 10.

1920

Jan. 12—Babe Picato, Buffalo ------ND 10
Feb. 12—K. O. Mars, N. Y. C. ------ND 10
May 24—Joe Welling, Buffalo, N. Y. ---ND 10
June 30—Pinky Mitchell, Detroit -----ND 10
Aug. 23—George Chaney, Baltimore ----W 12

1921

Jan. 22—Jimmy Duffy, Buffalo ------KO 1
Feb. 18—Richie Mitchell, Buffalo ------KO 1
Mar. 9—Richie Mitchell, Milwaukee --ND 10
Mar. 21—Willie Jackson N. Y. C. ------W 15
Apr. 4—Bobby Ward, St. Paul ------KO 5
Apr. 26—Johnny Dundee, Milwaukee --ND 10
May 6—Harlem Kelly, Buffalo ------KO 3
May 30—Gene Delmont, N. Y. C. ------W 12
June 6—Benny Leonard, Newark, N. J.-ND 12
(Lightweight Title Bout)
Sept. 22—Mixer Mitchell, Syracuse ---KO 8
—Frankie Britt, Boston ------W 10
Oct. 21—Lew Tendler, N. Y. C. ------W 15
Nov. 22—Johnny Mendelsohn, Milwaukee, Wis. ------ND 10
Dec. 6—Barney Adair, Buffalo ------W 10
Dec. 17—Sid Barbarian, Windsor, Can. --D 10
Dec. 26—Johnny Ray, Pittsburgh, Pa. --ND 10

1922

Feb. 10—Benny Leonard, N. Y. C. ------L 15
(Lightweight Title Bout)
Mar. 10—Gene Delmont, Buffalo. N. Y. --W 10
July 4—Benny Leonard, Mich. City-KO by 8
(Lightweight Title Bout)
Dec. 2—Pete Hartley, Buffalo, N. Y. ---W 10
Dec. 15—Johnny Donnelly, Erie, Pa. ---ND 10

1923

Feb. 9—Charlie White, N. Y. C. ------W 15
Apr. 30—Alex Hart, Philadelphia ------ND 8
July 11—Johnny Mendelsohn, Milw.-----ND 10
Oct. 12—Jack Bernstein, N. Y. C. ------L 15
Dec. 11—Freddy Jacks, Buffalo, N. Y. --W 6

1924

Jan. 1—Teddy Meyers, Buffalo, N. Y. ---W 10
Feb. 18—Jack Bernstein, Buffalo, N. Y. --D 10
Apr. 21—Johnny Dundee, Buffalo, N. Y. --W 10
May 20—Freddy Jacks, Binghamtn., N. Y.W 6
July 14—Luis Vincentini, Bklyn. ---KO by 11
Oct. 13—Luis Vincentini, Buffalo, N. Y.--W 10
Nov. 26—Jack Bernstein, Buffalo, N. Y.--W 12

1925

Feb. 16—Red Cap Wilson, Buffalo, N. Y.-W 6
Apr. 27—Sid Terris, Buffalo, N. Y. -----LF 5
May 11—Joe Jawson, Buffalo, N. Y. ----W 6
Sept. 28—Billy Pollack, Buffalo, N. Y. --KO 2
Nov. 2—Batt. Kelly, Buffalo, N. Y. ---KO 1
Dec. 7—*Jimmy Goodrich, Buffalo, N.Y.-W 15
*Won lightweight championship of world.

1926

Mar. 5—Freddy Jacks, Tampa, Fla. ---KO 6
Mar. 25—Joe Tiplitz, Miami, Fla. -----W 10
Apr. 12—Pal Moran, New Orleans, La.--ND 10
July 3—*Sammy Mandell, Chicago, Ill.--L 10
*Lost lightweight title.

SAMMY MANDELL

Born, February 5, 1904, Rockford, Ill. Nationality, Italian-Albanian-American. Weight, 135 lbs. Height, 5 ft. 5½ ins. Managed by Eddie Kane.

1920

Knockouts: Johnny Hagerman, 3; Benny Shapiro, 1; Kid Corbett, 4; Johnny Gannon, 3; Kid Unger, 3. No decisions: Stub Lowry, 4; Johnny Gannon, 10; Frankie Izzo, 10; Barney Doolan, 10; Kid Flannery, 10.

1921

Knockouts: Johnny Gannon, 5; Mike Eulo, 1; Barney Doolan, 3; Sammy Frager, 4. Won: Jack Eile, 10. No decisions: Barney Doolan, 10; Joe Dillon, 10; Johnny Hagen, 10; Stanley Everett, 10; Johnny Gannon, 10; Babe Asher, 10; Willie Green, 10; Pal Moore, 10; Young Farrell, 10; Joey Miller, 10.

1922

Knockout: Sammy Frager, 6. Won: Frankie Garcia, 8; Johnny McCoy, 8; Harvey Bright, 10. Won (foul): George Spencer, 5. No decisions: Jack Eile, 10; Eddie Ketchell, 10; Whitey Ross, 10; Joe Burman, 10; Marty Henderson, 10; Eddie Anderson, 10; Pal Moore, 8; Jack Wolfe, 10; Joey Sangor, 10.

1923

Feb. 1—Stewart McLean, Minneapolis-ND 10
Feb. 9—Frankie Garcia, Chicago ----ND 10
Feb. 15—Eddie Anderson, Minneapolis-ND 10
Mar. 9—Joe Sangor, Minneapolis --KO by 7
Apr. 24—Johnny Lisse, Chicago ------KO 6
May 21—Eddie Walsh, Chicago ------KO 2
May 29—Frankie Garcia, Chicago -----ND 8
May 31—Johnny Mahoney, Waterloo---KO 5
June 13—Jack Wolfe, Cincinnati ------ND 12
June 21—George Butch, Aurora, Ill. ---ND 8
June 26—Harry Leonard, E. Chicago, Ind.-W 4
July 24—Sailor Larson, Peoria ------ND 10
July 31—Frank Frisco, Aurora ------ND 8
Aug. 24—Harry Kabakoff, Aurora -----ND 10
Aug. 28—K. O. Mars, Covington, Ky. ---ND 10
Sept. 17—Joie Fox, Indianapolis------ND 10
Oct. 5—Eddie Wagner, Aurora ------ND 10
Oct. 26—Harry Brown, N. Y. C. ------W 12
Nov. 13—Babe Herman, N. Y. C. ------W 12
Dec. 3—Eddie Brady, E. Chicago, Ind. -ND 10
Dec. 17—Sid Terris, N. Y. C. ------D 10

1924

Jan. 11—Jack Bernstein, N. Y. C. -----D 15
Mar. 24—Mickey O'Dowd, Chicago -----ND 10
Apr. 21—Bill Henry, E. Chicago ------ND 10
May 15—Jack Bernstein, Louisville ---ND 12
May 31—Paul Fritsch, Michigan City --ND 10
June 9—Johnny Dundee, E. Chicago --ND 10
July 18—Joe Azzerella, Chicago ------ND 10
Aug. 14—Eddie Kid Wagner, Y'gstown-ND 12
Aug. 18—Archie Walker, Cleveland ---ND 10
Sept. 12—Dick Hoppe, Vernon, Cal. -----W 4
Sept. 24—Billy Wallace, Oakland ------W 4
Sept. 26—Frankie Burns, Los Angeles --W 4
Sept. 30—Johnny Adams, Vernon -----W 4
Oct. 7—Phil Salvadore, Vernon ------L 4
Nov. 7—Jack Bernstein, N. Y. C. -----W 12

1925

Jan. 12—Charles Feraci, Memph., Tenn. KO 6
Feb. 6—Sid Terris, N. Y. C. W 12
Apr. 3—Joe Seilaff, Madison, Wis. W 10
Apr. 20—Joe Azerella, Jonesville, Wis. W 10
May 18—Jimmy Goodrich, N. Y. C. LF 6
June 6—Phil Salvadore, Los Angeles W 10
July 17—Solly Seaman, Chicago, Ill. ND 10
Aug. 6—Frankie Burne, Madison, Wis. ND 10
Aug. 17—Sid Barbarian, Detroit, Mich. ND 10
Aug. 25—Solly Seaman, Brooklyn, N. Y. W 10
Aug. 31—Bobby Ward, St. Louis, Mo. ND 10
Sept. 17—Eddie Raynor, Champ, Ill. KO 4
Oct. 12—Phil McGraw, Windsor, Can. D 12
Dec. 7—Jimmy Cashill, Peoria, Ill. ND 10

1926

Jan. 15—Teddy O'Hara, Hollywood W 10
Jan. 22—Babe Picato, Bakersfield, Cal. W 10
Jan. 27—Jack Sparr, Lomito, Cal. W 10
Feb. 5—Johnny Adams, Hollywood W 10
Apr. 9—Harry (Kid) Brown, Chicago W 10
Apr. 30—Charley Feraci, San Diego W 10
May 7—Sydney Glick, Hollywood KO 2
July 3—*Rocky Kansas, Chicago W 10
Oct. 8—Joe Jawson, Rockford ND 10
Oct. 31—Clausine Vincent, Okla. City W 10
Nov. 12—Jack Duffy, Toledo ND 12
Nov. 15—Ray Moore, Louisville KO 6
*Won lightweight title.

1927

Jan. 10—Jimmy Lanning, Pittsburgh W 10
Jan. 14—Eddie Dwyer, Wichita W 10
Jan. 31—Arturo Shekels, Tampa W 10
Mar. 15—Joe Chaney, Fresno Exh. 4
Mar. 25—Tommy White, Dallas ND 10
Apr. 4—Jackie Fields, Los Angeles ND 12
Apr. 11—Johnny Valdez, Tucson KO 2
June 1—Steve Adams, Kansas City KO 2
June 10—Dick Watzel, Minneapolis Exh. 3
July 16—Phil McGraw, Detroit W 10
Sept. 5—Midget Guery, Dayton W 10
Oct. 11—Joe Trabon, Kansas City W 10
Oct. 24—Wildcat Monte, Tulsa KO 3
Dec. 9—J'mmy Sacco, Boston W 10
Dec. 16—Johnny O'Donnell, Minneapolis W 10

1928

Jan. 13—Billy Petrolle, Minneapolis ND 10
Feb. 23—Jackie Fields, Chicago W 10
Apr. 17—Eddie Kid Wagner, Detroit W 10
May 21—*Jimmy McLarnin, N. Y. C. W 15
Aug. 14—Johnny O'Donnell, J'esville KO 8
Sept. 25—Jimmy Goodrich, Flint KO by 2
*Title bout.

1929

Jan. 22—Jack Gillespie, Indianapolis ND 10
Feb. 4—Don Davis, Peoria W 10
Apr. 12—Benny Duke, Grand Rapids W 10
Apr. 25—Frankie Nelson, Lansing W 10
June 6—Jackie Nichols, Muskegon KO 7
Aug. 2—*Tony Canzoneri, Chicago W 10
Sept. 6—Luis Vincentini, Chicago W 10
Sept. 23—Ray Kizer, Memphis W 10
Nov. 4—Jimmy McLarnin, Chicago L 10
Nov. 21—Joe Azzerella, Milwaukee KO 2
Dec. 12—Herman Perlick, Grand Rapids W 10
*Title bout.

1930

Jan. 15—Manuel Quintero, Miami Beach D 10
Feb. 3—Joey Goodman, Cleveland W 10
Mar. 1—Jimmy McLarnin, Chicago L 10
Apr. 30—Peewee Jarrell, Grand Rapids W 10
May 9—Tommy Grogan, Omaha D 10
June 17—Izzy Kline, Lansing KO 4
July 17—Al Singer, N. Y. C. KO by 1
(Lost lightweight title)
Sept. 15—Mickey O'Neill, Janesville, Wis. W 10
Sept. 26—Tommy Herman, Chicago W 8
Oct. 28—Spug Meyers, Cedar Rapids ND 8
Oct. 27—Tony Liguori, Des Moines ND 10
Dec. 2—Steve Halaiko, Rochester L 8
Dec. 5—Maxie Strub, Erie, Pa. L 10

1931

Feb. 27—Dick Gore, Daytona Beach KO 4
Mar. 31—Jose Estrada, Daytona Beach W 10
July 10—Wilbur Stokes, Tampa D 10
Aug. 14—Steve Wolanin, Utica L 10
Aug. 24—Louis (Kid) Kaplan, Hartford L 10
Sept. 8—Owens Duverney, New Orleans W 10
Oct. 8—Joey Harrison D 10
Nov. 4—Ralph Lenny, Chicago NC 8

1932

Feb. 17—Jimmy Spivey, Daytona Bch. W 10
Mar. 14—Gus Campbell, Miami L 10
Apr. 11—Eddie Foster, Daytona W 10
June 17—Frankie Diaz, El Centro, Cal. W 6
July 8—Tod Morgan, Hollywood L 10
Oct. 25—Billy Hoon, Clinton, Ia. W 10
Nov. 25—Young Stuhley, Clinton ND 10

1933

Oct. 13—Mickey Serrian, Syracuse, N. Y. L 6
Oct. 23—Jackie Davis, Cleveland, O. L 10

1934

Jan. 31—Tony Hererra, El Paso KO by 6
Feb. 16—Chico Vasquez, Tucson, Ariz. KO 6
Mar. 2—Tommy Elks, Nogales, Ariz. KO 2
Mar. 23—Archie Kovich, Reno, Nev. D 10
Apr. 12—Chico Vasquez, Cheyenne KO 2
June 27—Joe Bernal, Oakland, Cal. KO by 6

AL SINGER

Born, Sept. 6, 1907, New York City. Nationality, Jewish-American. Managed by Hymie Caplin.

1927

Jim Reilly, KO 2; Tommy Brady, KO 3; Harry Traub, KO 2; Joe Salomoni, W 4; Murry Fuchs, W 6; Tommy Rivetti, W 4; Sammy Chernoff, W 6; Guy Mastrion, W 6; Murry Fuchs, W 6; Joe Barbara, L 4; Georgie Goldberg, L 6.

1928

Jan. 14—Herman Wallace, N. Y. C. W 6
Mar. 3—Joe Katkish, N. Y. C. W 6
Mar. 17—George Goldberg, N. Y. C. W 6
Apr. 14—Joe Barbara, N. Y. C. W 6
Apr. 14—Sonny Parsons, N. Y. C. KO 2
Apr. 21—Lew Hurley, N. Y. C. W 6
May 15—Georgie Nickfor, N. Y. C. KO 3
May 28—Georgie Mack, N. Y. C. W 6
June 11—Petie Mack, N. Y. C. W 6
June 21—Tommy Gervel, N. Y. C. KO 4
July 3—Pete Herman, N. Y. C. W 6
July 24—Petie Mack, N. Y. C. D 5
Aug. 3—Pancho Rencio, N. Y. C. KO 3
Aug. 13—Tony Pelligrino, N. Y. C. W 5
Aug. 21—Boris Springer, N. Y. C. KO 4
Sept. 10—Vic Burrone, N. Y. C. W 6
Sept. 22—Chick Suggs, N. Y. C. W 6
Oct. 5—Johnny Lawson, N. Y. C. WF 2
Oct. 22—Al Tripoli, N. Y. C. W 6
Nov. 8—Johnny Lawson, N. Y. C. KO 5
Nov. 16—Lou Moskowitz, N. Y. C. KO 5
Dec. 3—Pete Zivic, N. Y. C. KO 5
—Sammy Chernoff, N. Y. C. W 6
—Sammy Chernoff, N. Y. C. L 6
Dec. 14—Tony Canzoneri, N. Y. C. D 10

1929

Jan. 14—Joe Ryder, N. Y. C. W 10
Jan. 21—Sammy Novia, Philadelphia W 10
Feb. 8—Bud Taylor, N. Y. C. WF 4
Mar. 15—Bud Taylor, N. Y. C. W 10
Apr. 19—Patsy Ruffalo, Detroit W 10
May 17—Ignacio Ferandez, N. Y. KO by 3
June 6—Leo Kid Roy, N. Y. C. KO 1
June 17—Augie Pisano, N. Y. C. W 10
June 26—Dominick Petrone, N. Y. C. W 10
July 8—Carl Duane, N. Y. C. W 10
July 25—Andre Routis, N. Y. C. KO 2
Aug. 12—Gaston Charles, N. Y. C. KO 2
Aug. 29—Kid Chocolate, N. Y. C. L 12
Oct. 11—Leonard Zazzarino, N. Y. C. KO 6
Oct. 21—Davey Abad, N. Y. C. W 10
Nov. 11—Johnny Sheppard, N. Y. C. KO 7
Nov. 30—Pete Nebo, N. Y. C. KO 1

1930

Jan. 13—Georgie Day, N. Y. C. KO 3
Jan. 31—Stanislaus Loayza, N. Y. C. W 10
Mar. 17—Eddie Kid Wagner, N. Y. C. KO 3
Mar. 23—Ignacio Ferandez, N. Y. C. W 10
July 17—Sammy Mandell, N. Y. C. KO 1
(Won lightweight title)
Sept. 11—Jimmy McLarnin, N. Y. C. KO by 3
Oct. 14—Eddie Mack, Chicago W 10
Nov. 14—Tony Canzoneri, N. Y. C. KO by 1
(Lost lightweight title)

1931

June 18—Lew Massey, N. Y. C. W 10
July 10—Eddie Schapiro, N. Y. C. W 8
Aug. 28—Eddie Martin, N. Y. C. KO 2
Nov. 16—Johnny Gaito, N. Y. C. W 10
Dec. 11—Bat Battalino, N. Y. C. KO 2

1935

Oct. 14—Buckey Keyes, Newark, N. Y. KO 4
Oct. 21—Frank Warno, Trenton, N. J. W 10
Nov. 26—Al Dunbar, White Plains, N. Y. KO 1
—John Toomey, N. Y. C. KO 5

1942

(In U. S. Army)

TONY CANZONERI

Born, November 6, 1908, New Orleans, La. Nationality, Italian-American. Weight, 122-126 pounds. Height, 5 ft. 5 in. Managed by Sam Goldman.

1925

Jan. 17—Jack Gardner, N. Y. C. KO 1
July 25—Henry Ussee, N. Y. C. W 4
Aug. 25—Henry Ussee, N. Y. C. W 6
Sept. 5—Ray Cummings, New Jersey ND 4
Sept. 12—Paulie Porter, N. Y. C. KO 5
Oct. 3—Jimmy Huler, N. Y. C. W 6
Nov. 7—Henry Molineo, N. Y. C. KO 1
Nov. 12—Harry Brandon, N. Y. C. W 4
Nov. 26—Ralph Mischo, N. Y. C. W 4
Dec. 7—Danny Terris, N. Y. C. W 6
Dec. 23—Danny Terris, N. Y. C. KO 4

1926

Jan. 13—Georgie Nickfor, N. Y. C. KO 4
Jan. 21—Kid Rash, N. Y. C. W 4
Jan. 26—Mickey Lewis, N. Y. C. W 4
Feb. 13—Romeo Vaughn, N. Y. C. W 6
Feb. 18—Al Scorda, N. Y. C. W 6
Mar. 6—Bobby Wolgast, N. Y. C. W 6
Mar. 11—Jacinta Valdez, N. Y. C. W 6
Mar. 20—Tommy Milton, N. Y. C. W 6
Mar. 26—Mike Esposito, N. Y. C. D 6
May 8—Benny Hall, N. Y. C. D 6
May 28—Sammy Nable, N. Y. C. KO 5
June 16—Sonny Smith, N. Y. C. W 6
June 21—Willie Suess, N. Y. C. W 4
June 25—Archie Bell, N. Y. C. KO 5
July 25—Manny Wexler, N. Y. C. KO 5
Aug. 7—Young Montreal, N. Y. C. W 6
Aug. 12—Bucky Josephs, N. Y. C. W 6
Aug. 28—Georgie Mack, N. Y. C. D 6
Sept. 20—Georgie Mack, N. Y. C. W 6
Oct. 5—Benny Hall, N. Y. C. W 6
Nov. 6—Davey Abad, N. Y. C. L 10
Nov. 13—Enrique Savaardo, N. Y. C. KO 5
Nov. 22—Andre Routis, N. Y. C. W 10
Dec. 17—Bushy Graham, N. Y. C. W 10

1927

Jan. 12—Joe Ryder, N. Y. C. D 10
Jan. 22—Vic Burrone, N. Y. C. W 10
Feb. 4—Johnny Green, N. Y. C. W 8
Mar. 7—Calif. Joe Lynch, N. Y. C. W 10
Mar. 26—*Bud Taylor, Chicago D 10
Apr. 18—Vic Burrone, N. Y. C. D 10
Apr. 25—Harold Smith, N. Y. C. KO 3
May 3—Ray Ryschell, Chicago KO 7
June 24—*Bud Taylor, Chicago L 10
July 27—Calif. Joe Lynch, Cleveland W 10
Aug. 9—Eddie Anderson, N. Y. C. W 10
Aug. 17—Pete Sarmiento, Brooklyn KO 1
Aug. 25—Joe Rivers, Kansas City W 10
Sept. 2—Eddie Anderson, Chicago LF 2
Oct. 3—Tommy Ryan, N. Y. C. W 10
Oct. 24—Johnny Dundee, N. Y. C. W 15
Nov. 7—Billy Henry, Philadelphia KO 2
Nov. 22—Andre Routis, N. Y. C. W 12
Dec. 1—Ignacio Fernandez, N. Y. C. W 10
*For bantam title.

1928

Jan. 30—Pete Nebo, Philadelphia D 10
Feb. 10—*Benny Ross, N. Y. C. W 15
Feb. 23—Pete Passifume, Brooklyn W 4
May 28—Claude Wilson, New Orleans KO 1
June 13—Vic Foley, Montreal, Canada W 10
June 27—Harry Blitman, Philadelphia L 10
Aug. 28—Bobby Garcia, Newark KO 1
Sept. 10—Harry McManus, New Castle, Pa. D 4
Sept. 28—**Andre Routis, N. Y. C. L 15
Oct. 29—Gaston Charles, N. Y. C. W 10
Dec. 8—Chick Suggs, N. Y. C. KO 6
Dec. 14—Al Singer, N. Y. C. D 10
*Won featherweight title.
**Lost featherweight title.

1929

Jan. 18—Armando Santiago, Chicago KO 5
Feb. 6—Joey Sangor, Chicago KO 7
Feb. 26—Ignacio Fernandez, Chicago W 10
Mar. 8—Cecil Payne, Detroit W 10
Apr. 9—Eddie Anderson, Milwaukee ND 10
Apr. 26—Sammy Dorfman, N. Y. C. W 10
May 10—Andre Routis, Chicago W 10
June 4—Ignacio Fernandez, N. Y. C. W 10
July 9—Phil McGraw, N. Y. C. W 10
Aug. 2—*Sammy Mandell, Chicago L 10
Sept. 20—Eddie Kid Wolfe, New Orleans W 10
Sept. 27—Eddie Mack, Chicago KO 8
Oct. 18—Johnny Farr, N. Y. C. W 10
Oct. 30—Stanislaus Loayza, Chicago W 10
*For lightweight title.

1930

Jan. 16—Jack Kid Berg, N. Y. C. L 10
Mar. 3—Solly Ritz, N. Y. C. KO 1
Mar. 15—Stanislaus Loayza, N. Y. C. W 10
Apr. 1—Steve Smith, New Haven KO 7
Apr. 7—Frankie Lafay, N. Y. C. KO 1
May 5—Harry Carlton, N. Y. C. W 10
May 14—Johnny Farr, New Haven W 10
June 4—Joe Glick, N. Y.C. W 10
June 24—Tommy Grogan, N. Y. C. W 10
July 21—Benny Bass, Philadelphia W 10
Aug. 26—Goldie Hess, N. Y. C. W 10
Sept. 11—Billy Petrolle, Chicago L 10
Nov. 14—Al Singer, N. Y. C. KO 1
(World's lightweight title)

1931

Jan. 26—Johnny Farr, New Orleans ND 10
Feb. 25—Joey Kaufman, Jersey City KO 1
Mar. 6—Sammy Fuller, Boston L 10
Mar. 23—Tommy Grogan, Philadelphia W 10
Apr. 24—*Jack (Kid) Berg, Chicago KO 3
June 25—Herman Perlick, New Haven W 10
Apr. 20—Ruby Bradley, Holyoke KO 6
July 13—*Cecil Payne, Los Angeles W 10
Sept. 10—**Jack (Kid) Berg, N. Y. C. W 15
Oct. 29—*Phillie Griffin, Newark W 10
Nov. 20—*Kid Chocolate, N. Y. C. W 15
*For Junior Welterweight title.
**For Lightweight title.

1932

Jan. 18—Johnny Jadick, Philadelphia L 10
(Lost junior welter title)
Feb. 15—Lew Massey, Philadelphia W 10
Apr. 4—Ray Kiser, New Orleans W 10
May 23—Battling Gizzy, Pittsburgh KO 5
June 16—Harry Dubinsky, Chicago W 10
July 18—Johnny Jadick, Philadelphia L 10
(Junior welter title)
Sept. 29—Lew Kirsch, N. Y. C. KO 3
Oct. 12—Frankie Petrolle, N. Y. C. KO 3
Nov. 4—Billy Petrolle, N. Y. C. W 15
(World lightweight title)
Nov. 27—Eddie Kid Wolfe, N. Y. C. W 10

1933

Feb. 3—Billy Townsend, N. Y. C. KO 1
Feb. 23—Pete Nebo, Miami, Fla. W 10
Apr. 20—Wesley Ramey, Gr. Rapids L 10
May 21—Battling Shaw, New Orleans W 10
(Won Junior welterweight title)
June 23—Barney Ross, Chicago L 10
(Lost lightweight title)
Sept. 12—Barney Ross, N. Y. C. L 15
(Lightweight title bout)
Oct. 28—Frankie Klick, Brooklyn W 10
Nov. 24—Kid Chocolate, N. Y. C. KO 2
Dec. 4—Cecil Payne, Cleveland KO 5
Dec. 15—Cleto Locatelli, N. Y. C. W 10

1934

Feb. 2—Cleto Locatelli, N. Y. C. W 12
Mar. 1—Pete Nebo, Kansas City W 12
Mar. 13—Baby Arizmendi, Los Angeles W 10
June 28—Frankie Klick, Brooklyn KO 9
Aug. 29—Harry Dublinsky, Brooklyn L 10
Sept. 26—Harry Dublinsky, Brooklyn W 10

1935

Jan. 7—Eddie Ran, Newark KO 2
Jan. 21—Honey Boy Hughes, Utica W 8
Jan. 31—Leo Rodak, Chicago W 10
Feb. 26—Chuck Woods, Detroit L 10
Mar. 15—Chuck Woods, Chicago W 10
Apr. 25—Eddie Zivic, Pittsburgh KO 7
May 10—Lou Ambers, N. Y. C. W 15
(Won lightweight title)
June 10—Frankie Klick, Wash. W 12
July 25—Bobby Pacho, Chicago W 10
Aug. 19—Frankie Klick, San Francisco W 10
Sept. 13—Joe Ghnouly, St. Louis W 10
Oct. 4—Al Roth, N. Y. C. W 15
(Lightweight title bout)

1936

Jan. 22—Brescia Garcia, N. Y. C.....KO 9
Jan. 30—Toots Bashara, Philadelphia..KO 3
Feb. 15—Billy Hogan, Brooklyn.....KO 4
Mar. 2—Steve Halaiko, N. Y. C.....KO 2
Apr. 9—Johnny Jadick, N. Y. C.....W 10
May 8—Jimmy McLarnin, N. Y. C.....W 10
Sept. 3—Lou Ambers, N. Y. C.....L 15
(Lost lightweight title)
Oct. 5—Jimmy McLarnin, N. Y. C.....L 10

1937

Apr. 5—George Levy, Newark.....KO 7
Apr. 13—Frankie Wallace, Brooklyn.....W 8
Apr. 24—Joey Zodda, Brooklyn.....KO 7
May 7—Lou Ambers, N. Y. C.....L 15
(Lightweight title bout)

1938

Oct. 17—Eddie Zivic, Scranton, Pa.....L 10
Oct. 26—Howard Scott, Jersey City.....W 8
Nov. 1—Al Dunbar, Camden, N. J.....KO 3
Nov. 22—Howard Scott, N. Y. C.....W 8
Dec. 10—Jimmy Murray, N. Y. C.....W 8
Dec. 30—Eddie Zivic, N. Y. C.....W 10

1939

Jan. 19—Wally Hally, Denver.....W 10
Jan. 27—Joe Gavras, San Francisco...KO 2
Jan. 31—Everett Simington, San Jose..KO 3
Feb. 7—Bobby Pacho, Los Angeles....W 10
Mar. 7—Eddie Brink, N. Y. C.....W 8
Mar. 28—Eddie Brink, N. Y. C.....L 10
Apr. 11—Jimmy Vaughn, N. Y. C.....D 8
May 1—Jimmy Tygh, Philadelphia.....L 10
May 15—Nick Camarata, New Orleans..D 10
June 5—Harris Blake, Buffalo.....L 10
July 6—Joe DeJesus, Poughkeepsie.....W 8
July 17—Ambrose Logan, Brooklyn.....W 8
Aug. 3—Joe DeJesus, Brooklyn.....W 8
Aug. 18—Frankie Wallace, Long Beach..W 8
Aug. 26—Gerald D'Elia, Staten Island...W 8
Sept. 19—Eddie Brink, Brooklyn.....W 8
Nov. 1—Al Davis, N. Y. C.....KO by 3

LOU AMBERS

(Louis D'Ambrosio)

Born, November 8, 1913, Herkimer, N. Y. Nationality, Italian-American. Weight, 135 pounds. Height, 5 ft. 6 in. Managed by Al Weill.

1932

June 16—Frankie Curry .....KO 2
June 18—Joe Pelicano.....W 6
Aug. 7—Al Piretti .....KO 3
Sept. 4—Rolan Lecuyer .....KO 4
Sept. 12—Mel Doty .....W 6
Sept. 16—Ray Meyers.....W 6
Nov. 18—Jerry White.....KO 4
Nov. 27—Stanley Winneryk.....KO 2

1933

Feb. 27—Pedro Nieves, N. Y. C.....W 6
Mar. 20—Paul Scalfaro, N. Y. C.....W 6
Apr. 3—Charlie Beami, N. Y. C.....D 6
Apr. 10—Frankie Wallace, Utica, N. Y...W 6
June 27—Tony Scarpati, N. Y. C.....W 6
July 3—Ernie Tedesco, Englewood, N. J. W 6
July 16—Charlie Bedami, N. Y. C.....D 6
July 24—Steve Larocco, N. Y. C.....W 6
Aug. 7—Al Piretti, Englewood, N. J...KO 3
Aug. 14—Jack Rose, N. Y. C.....W 4
Aug. 28—Joe Costa, N. Y. C.....W 6
Sept. 4—Roland Lecuyer, Springfield...KO 4
Sept. 11—S. Kranenberg, Englewood.....W 8
Sept. 18—Honey Mellody, Springfield...W 3
Oct. 9—Johnny Gaito, Holyoke.....W 10
Oct. 23—Phil Rafferty, Holyoke.....W 10
Nov. 6—Paris Apice, Holyoke.....W 10
Nov. 27—Stanley Winneryk, Phila. ...KO 2
Dec. 5—Louis Cocoa Kid, Providence..W 10
Dec. 25—Joe Firpo, Philadelphia.....L 3

1934

Jan. 8—Patsy LaRocco, Holyoke.....KO 7
Jan. 24—Paris Apice, Providence.....W 10
Mar. 2—Tommy Romano, Providence...W 10
Mar. 12—Tommy Bashara, Phila. .....KO 2
Mar. 19—Johnny Jadick, Holyoke.....W 10
Apr. 16—Eddie Dempsey, Mohawk.....KO 3
Apr. 26—Billy Lynch, Providence.....KO 9
May 7—Steve Halaiko, Syracuse.....L 6
May 18—Jack Davis, Providence.....KO 4
May 25—Steve Halaiko, Providence.....D 10
June 18—Jimmy Leto, Hartford.....D 10
June 28—Phil Rafferty, Brooklyn.....KO 8
July 11—Roger Bernard, Brooklyn.....W 10
Aug. 29—Tony Herrera, Brooklyn.....W 10
Sept. 26—Billy Hogan, Brooklyn.....W 10
Dec. 10—Mickey Paul, Utica.....KO 4
Dec. 28—Pancho Villa, Fall River.....W 10

1935

Jan. 11—Harry Dublinsky, N. Y. C.....W 10
Mar. 1—Sammy Fuller, N. Y. C.....W 15
Apr. 24—Honey Boy Hughes, Prov.....KO 5
May 10—Tony Canzoneri, N. Y. C.....L 15
(For world lightweight title)
July 1—Fritzie Zivic, Pittsburgh.....W 10
Nov. 25—George Levy, Newark.....W 10
Dec. 16—Jimmy Vaughn, Cleveland.....W 10
Dec. 20—Lou Jallos, Syracuse.....KO 3

1936

Jan. 3—Frankie Klick, N. Y. C.....W 10
Jan. 21—Tony Herrera, Brooklyn.....KO 9
Feb. 7—Baby Arizmendi, N. Y. C.....W 10
Feb. 14—Eddie Marks, Utica.....KO 3
Mar. 17—*Tony Scarpati, Brooklyn....KO 7
Apr. 7—Pete Mascia, Brooklyn.....W 6
Apr. 15—Buster Brown, Providence...KO 1
Apr. 22—Orville Drouillard, Detroit.....W 10
May 5—Jackie Sharkey, Grand Rapids KO 6
July 6—Joey Greb, Newark.....W 10
Sept. 3—Tony Canzoneri, N. Y. C.....W 15
(Won world lightweight title)
Oct. 28—Eddie Cool, Philadelphia.....L 10
Nov. 20—Jimmy McLarnin, N. Y. C.....L 10
Dec. 29—Stumpy Jacobs, Rochester...KO 7

*Died from injuries received in bout.

1937

Jan. 8—Enrico Venturi, N. Y. C.....D 10
Feb. 10—Davey Day, N. Y. C.....W 10
Feb. 22—Al Roth, N. Y. C.....W 10
Mar. 23—Roger Bernard, Flint.....W 10
Apr. 5—Pedro Montanez, N. Y. C.....L 10
Apr. 19—Phil Baker, New Haven.....W 10
May 7—Tony Canzoneri, N. Y. C.....W 15
(Title bout)
Aug. 16—Howard Scott, Hartford.....W 10
Sept. 1—Howard Scott, Washington.....W 10
Sept. 23—Pedro Montanez, N. Y. C.....W 15
(Title bout)
Nov. 16—Charley Burns, St. Louis.....W 10
Dec. 6—Frankie Wallace, Cleveland....W 10

1938

Feb. 21—Lou Jallos, Richmond.....KO 4
May 6—Jimmy Vaughn, Louisville.....W 10
May 11—Jimmy Garrison, Kansas City..W 10
June 7—Baby Arizmendi, Los Angeles..D 10
Aug. 17—Henry Armstrong, N. Y. C.....L 15
(Lost world lightweight title)
Oct. 28—Steve Halaiko, Syracuse.....KO 3
Nov. 28—Tommy Cross, Philadelphia....W 10
Dec. 5—Frankie Wallace, Cleveland..KO 7

1939

Jan. 16—Joey Silva, Philadelphia.....W 10
Jan. 27—Paul Junior, Boston.....W 10
Feb. 24—Baby Arizmendi, N. Y. C.....KO 11
Apr. 25—Honey Mellody, Boston.....KO 4
May 8—Jimmy Vaughn, Philadelphia..W 10
May 22—Paul Junior, Boston.....KO 8
Aug. 22—Henry Armstrong, N. Y. C.....W 15
(Won World lightweight title)
Nov. 16—Jimmy Vaughn, Hartford.....W 10

1940

Jan. 29—Wally Hally, Providence.....W 10
Feb. 23—Al Davis, N. Y. C.....W 10
Apr. 17—Wally Hally, Denver.....W 10
Apr. 25—Norment Quarles, Charleston...W 10
May 10—Lew Jenkins, N. Y. C.....KO by 3
(Lost world lightweight title)

1941

Feb. 14—Norment Quarles, Hartford...W 10
Feb. 28—Lew Jenkins, N. Y. C.....KO by 7

1942

Joined U. S. Coast Guard.

LEW JENKINS

(Vernon Jenks)

Born, December 4, 1916, Brownwood, Texas. Nationality, Irish-American. Weight, 134 pounds. Height, 5 ft., 7 in. Managed by Hymie Caplan.

1934

At Silver City, N. Mexico, Fay Koshey, Winslow, W 4rds. George Stevens, Promoter.

1935

July 28—Moon Mullins, Columbus, O.....W 8

1937

—Jimmy Maddox .....D 8
—Rudolfo Ramirez .....KO by 8
—Billy Firpo .....L 6
—Ray Serrano, Houston, Tex. ....W 4

1938

—Jimmy Hatcher, Dallas .....KO 6
—Kid Levy.....KO 5
Apr. 1—Jackie Sharkey, Dallas.....KO 2
Apr. 8—Lew Feldman, Dallas.....W 10
Apr. 28—Wesley Ramey, Dallas .....L 10
May 27—Bobby Britton, Dallas.....KO by 7
June 17—Evening Thunder, Dallas.....KO 3
July 29—Chino Alvarez, Dallas.....KO by 8
Aug. 23—Zeke Castro, Los Angeles.....W 6
Sept. 23—Carlos Malacara, Dallas, Tex..L 10
Sept. 30—Don Eddy, Dallas.....KO by 8
Oct. 20—Carl Faust, Dallas.....KO 8
Nov. 3—Carl Faust, Dallas, Tex.....KO 8
Nov. 17—Lew Feldman, Dallas.....L 10
Dec. 2—Sammy Musco, Dallas.....W 10
Dec. 16—Wesley Ramey, Dallas.....L 10
Dec. 23—Pedro Ortega, San An., Tex.....L 8

1939

—Joe Law, Chicago.....W 6
Jan. 20—Willie Joyce, Chicago .....D 10
Jan. 31—Sam Scully, Houston.....KO 10
Feb. 17—Willie Joyce, Chicago.....L 8
Feb. 24—Willie Joyce, Chicago.....L 8
Mar. 24—Pete Lello, Chicago.....KO by 7
June 19—Jorge Morelia, San Antonio.....W 10
July 18—Bus Breese, Long Island.....W 8
Aug. 1—Joey Fontana, Long Island.....W 8
Aug. 15—Bus Breese, Long Island.....W 8
Sept. 5—Ginger Foran, Long Island...KO 4
Sept. 12—Primo Flores, Long Island....KO 4
Oct. 10—Primo Flores, N. Y. C.....KO 5
Nov. 21—Mike Belloise, N. Y. C.....KO 7
Dec. 15—Billy Marquart, N. Y. C.....KO 3

1940

Jan. 24—Chino Alvarez, Dallas.....KO 1
Mar. 8—Tippy Larkin, N. Y. C.....KO 1
May 10—Lou Ambers, N. Y. C.....KO 3
(Won Lightweight Championship of the World)
July 17—Henry Armstrong, N. Y. C. KO by 6
Sept. 16—Bob Montgomery, Phila.....W 10

KID GAVILAN, Havana, Cuba

Nov. 22—Pete Lello, N. Y. C.....KO 2
Dec. 20—Fritzie Zivic, N. Y. C.....D 10

1941

Feb. 28—Lou Ambers, N. Y. C.....KO 7
May 16—Bob Montgomery, N. Y. C.....L 10
Aug. 4—Joey Zodda, Newark.....KO 3
Sept. 12—Cleo McNeil, Minneapolis.....KO 3
Oct. 6—Freddie Red Cochrane, N. Y. C...L 10
Dec. 19—Sammy Angott, N. Y. C.....L 15
(World Lightweight Title Bout)

1942

Feb. 17—Marty Servo, Philadelphia.....L 10
Mar. 27—Mike Kaplan, Boston.....L 10
May 13—Jack Byrd, Hot Springs.....L 10
May 25—Fritzie Zivic, Pittsburgh..KO by 10
Aug. 17—Cosby Linson, New Orleans.....L 10
Aug. 27—Carmen Notch, Detroit .....L 10
Sept. 22—Al Tribuani, Wilmington, Del...L 10
Nov. 18—Chato Gonzales, Las Vegas....KO 2
Dec. 4—Henry Armstrong, Portland, Ore. .....KO by 8
Dec. 22—John Thomas, Los Angeles KO by 5
In U. S. Coast Guard.

1943

July 28—Steve Rosina, Oran, N. Africa KO 2
Aug. 6—Chick Brousard, Oran, N. Afr. W 3

1945

Dec. 3—Jimmy Doyle, Cleveland..KO by 4

1946

Jan. 15—Jerry Zullo, Salem .....KO 2
Jan. 25—Jack Garrity, Danbury.....KO 1
Jan. 29—Johnny Cool, Manchester.....KO 2
May 21—Henry Majcher, Houston.....L 10
June 14—Lou Flyer, Dallas.....KO by 6
Sept. 26—Tony Davila, Waco.....KO 1
Nov. 20—Ted Mustang Garcia, Galveston, Texas .....KO 9
Dec. 13—Hubert Gray, Dallas.....KO 10
Dec. 20—Nick Castiglione, Chicago.....KO 4

1948

Dec. 10—Andres Balderas, El Paso .....KO 3

SAMMY ANGOTT

Born, January 17, 1915, Washington, Pa. Nationality, Italian-American. Weight, 135 pounds. Managed by Charlie Jones.

1936

Mar. 25—Leonard Del Genio, N. Y. C.....L 8
June 17—Lee Sheppard, Pittsburgh.....L 10
July 14—Victor Vallee, N. Y. C.....W 6
—Lee Sheppard .....L 10
Fought 14 times this year, all in New York City. Won 11 bouts and lost 3.

1937

Feb. 22—Johnny Hutchinson.....L 8
Mar. 8—Lloyd Pine, Louisville.....D 10
Mar. 22—Dave Barry, Louisville .....W 10
Apr. 18—Jimmy Buckler, Louisville.....W 10
May 10—Louis Gallop, Chicago.....KO 4
May 17—George Feist, Chicago.....W 6
June 3—Pete Lello, Chicago.....KO 5
July 12—Jimmy Christy, Chicago .....W 10
Aug. 12—Everett Rightmire, Milwaukee..W 10
Aug. 23—Jimmy Christy, Chicago .....W 10
Sept. 20—Billy Marquart, Chicago .....L 8
Oct. 18—Johnny Pena, Chicago .....W 10
Oct. 25—Jimmy Vaughn, Louisville .....W 10
Nov. 8—Wishy Jones, Louisville .....W 10
Nov. 16—Billy Marquart, Chicago.....L 8
Dec. 6—Lew Massey, Louisville .....W 10

1938

Jan. 15—Victor Vallee, N. Y. C.....W 10
Feb. 7—Harvey Woods, Chicago .....W 8
Feb. 25—Ev. Simmington, Chicago .....W 8
Mar. 7—Everett Rightmire, Louisville...W 10
Mar. 22—Jackie Wilson, Milwaukee .....W 10
May 6—Wesley Ramey, Louisville .....W 10
May 23—Frankie Kid Covelli, Chicago ...W 10
June 1—Irving Eldridge, Pittsburgh.....W 10
June 15—Roger Bernard, Milwaukee .....W 10
June 28—Tommy Spiegel, Pittsburgh .....W 10
July 4—Lee Sheppard, Pittsburgh ....KO 7
July 25—Leo Rodak, Pittsburgh .....L 10
Aug. 8—Nick Camarata, Chicago .....W 10
Aug. 15—Leo Rodak, Pittsburgh .....KO 1
Sept. 2—Wishy Jones, Louisville .....W 10
Sept. 16—Wesley Ramey, Dallas.....W 10
Sept. 27—Leo Rodak, Pittsburgh.....W 10

Oct. 7—Lloyd Pine, Louisville ..... W 10
Nov. 14—Norment Quarles, New Orleans W 10
Dec. 5—Freddy Miller, Louisville ..... W 10

1939

Jan. 23—Joey Ferrando, Pittsburgh ... KO 10
Jan. 30—Eddie Brink, Pittsburgh ..... KO 5
Apr. 14—Aldo Spoldi, N. Y. C. ..... W 10
May 3—Milt Aron, Chicago ..... W 10
June 27—Howard Scott, Louisville ..... W 10
July 17—Petey Sarron, Pittsburgh ..... W 10
Aug. 28—Billy Marquart, Pittsburgh ..... W 10
Oct. 6—Davey Day, Chicago ..... W 10
Nov. 3—Baby Arizmendi, Chicago ..... W 10
Dec. 8—Davey Day, Chicago ..... L 12

1940

Feb. 2—Pete Lello, N. Y. C. ..... D 10
Mar. 1—Quen. Baby Breese, Milwaukee W 10
May 4—Davey Day, Louisville ..... W 15
(Won N.B.A. Lightweight Title)
June 25—Baby Arizmendi, Los Angeles D 10
July 24—Nick Castiglione, Chicago ..... W 10
Aug. 28—Fritzie Zivic, Pittsburgh ..... L 10
Nov. 4—Georgie Latka, San Francisco ... D 10
Nov. 25—Bob Montgomery, Philadelphia W 10
Dec. 18—Don Eddy, Miami ..... W 10

1941

May 2—Dave Castilloux, Louisville ..... W 12
May 19—Lenny Mancini, Cleveland ..... W 10
June 1—Lloyd Pine, Chicago ..... W 10
June 24—Harry Hurst, Toronto ..... W 10
July 21—Ray Robinson, Philadelphia ... L 10
Aug. 12—Jimmy Tygh, Pittsburgh ..... KO 3
Sept. 8—Pete Galiano, Wash., Pa. ..... KO 6
Sept. 19—Lee Sheppard, Akron ..... KO 1
Oct. 31—Chino Lopez, Pittsburgh ..... KO 6
Dec. 19—Lew Jenkins, New York City W 15
(Won world lightweight championship)

1942

Mar. 6—Bob Montgomery, N. Y. City ... W 12
May 15—Allie Stolz, New York City ..... W 15
(Title bout—world lightweight championship)
July 7—Bob Montgomery, Philadelphia W 12
July 31—Ray Robinson, New York City .. L 10
Sept. 28—Aldo Spoldi, New Orleans ..... W 10
Nov. 13—Announced retirement as undefeated world lightweight champion.

1943

Mar. 19—Willie Pep, N. Y. C. ..... W 10
June 11—Henry Armstrong, N. Y. C. ..... L 10
Oct. 1—Joey Peralta, Detroit ..... W 10
Oct. 27—Slugger White, Hollywood ..... W 15
(Won N. B. A. Lightweight Championship)
Dec. 17—Bobby Ruffin, N. Y. C. ..... W 10

1944

Jan. 20—Beau Jack, New York City ..... D 10
*Mar. 8—Juan Zurita, Hollywood ..... L 15
*For N.B.A. Lightweight title.
Apr. 4—Aaron Perry, Washington ..... W 10
June 7—Ike Williams, Philadelphia ..... L 10
*Aug. 1—Aaron Perry, Washington ..... W 11
*Eleven rounds decided upon as a compromise.
Sept. 6—Ike Williams, Philadelphia ..... L 10
Nov. 10—Jimmy McDaniels, N. Y. C. ..... L 10
Announced his retirement for third time.

1945

Aug. 20—Gene Burton, Pittsburgh ..... D 10
Sept. 19—Ike Williams, Pittsburgh ..... KO 6
Oct. 24—Danny Kapilow, Washington ... W 10
Dec. 10—Danny Kapilow, Pittsburgh ..... W 10

1946

Mar. 4—Ray Robinson, Pittsburgh ..... L 10
July 8—Beau Jack, Washington ... KO by 7

1947

Feb. 17—George Dixon, Wheeling ..... KO 1
Feb. 24—John Bryant, Canton ..... KO 5
Feb. 27—Jackie McFarland, Mansfield .. KO 2
Mar. 14—Nick Castiglione, Chicago ..... KO 4
Mar. 24—Murray Cain, Wheeling ..... KO 3
Apr. 9—Cal Elphante, Zanesville ..... KO 3
May 16—Johnny Bratton, Chicago ..... W 10

1948

Feb. 17—Eddie Pusey, Louisville ..... KO 2
Mar. 15—Rudy Zadell, Cumberland, Md. W 10
June 11—Buster Miles, Huntington ..... W 10

BEAU JACK
(Sidney Walker)

Born, April 1, 1921, Augusta, Ga. Negro. Welterweight. Height, 5 ft. 6 in.

1940

May 20—Frankie Allen, Holyoke ..... D 4
May 27—Billy Bannick, Holyoke ..... KO 3
June 17—Jackie Parker, Holyoke ..... L 4
July 14—Joe Polowitzer, New Haven ..... L 6
July 21—Joe Polowitzer, New Haven ..... W 6
Aug. 19—Jackie Parker, Holyoke ..... L 4
Aug. 26—Carlo Daponde, Holyoke ..... W 4
Sept. 2—Jackie Small, Holyoke ..... KO 4
Sept. 16—Ollie Barbour, Holyoke ..... KO 3
Sept. 30—Tony Dupre, Holyoke ..... KO 2
Oct. 14—Abie Cohen, Holyoke ..... KO 3
Oct. 21—Ritchie Jones, Holyoke ..... KO 3
Nov. 4—Joey Stack, Holyoke ..... W 6
Dec. 2—Jimmy Fox, Holyoke ..... W 6
Dec. 16—Young Johnny Buff, Holyoke .. KO 1
Dec. 30—Mel Neary, Holyoke ..... KO 5

1941

Jan. 27—Mexican Joey Silva, Holyoke ..... L 6
Feb. 10—Mexican Joe Rivers, Holyoke .. KO 4
Feb. 24—Lefty Isrow, Holyoke ..... KO 3
Mar. 10—Nickey Jerome, Holyoke ..... KO 3
Mar. 24—Mexican Joey Silva, Holyoke ... W 6
Apr. 7—Tony Iacovacci, Holyoke ..... KO 6
Apr. 21—Bob Reilly, Holyoke ..... KO 7
Apr. 28—Harry Gentile, Holyoke ..... KO 1
May 5—Chester Rico, Holyoke ..... D 8
May 19—Georgie Salamone, Holyoke ... KO 8
June 2—Tommy Spiegel, Holyoke ..... W 8
June 16—Georgie Zengaras, Holyoke ..... W 8
Aug. 5—Minnie DeMore, Brooklyn ..... KO 3
Aug. 14—Al Roth, Brooklyn ..... KO 5
Aug. 26—Guillermo Puentes, N. Y. C. ... W 6
Sept. 19—Al Reid, N. Y. C. ..... KO 7
Oct. 14—Tommy Spiegel, Brooklyn ..... W 8
Oct. 31—Guillermo Puentes, N. Y. C. ..... W 8
Dec. 1—Sammy Rivers, Brooklyn ..... KO 3
Dec. 8—Freddie Archer, N. Y. C. ..... L 8
Dec. 29—Freddie Archer, N. Y. C. ..... L 8

1942

Jan. 5—Carmelo Fenoy, Holyoke ..... W 10
May 22—Bobby Ivy, New York City ..... W 8
June 23—Guillermo Puentes, N. Y. C. ... KO 1
July 3—Bobby McIntire, Ft. Hamilton .. KO 6
July 7—Cosby Linson, New York City .. KO 8
Aug. 1—Ruby Garcia, Elizabeth ..... KO 6
Aug. 18—Carmine Fatta, N. Y. C. ..... KO 1
Aug. 28—Billy Murray, N. Y. C. ..... W 10
Sept. 22—Joe Torres, Wash., D. C. ..... KO 4
Oct. 2—Chester Rico, N. Y. C. ..... W 8
Oct. 12—Terry Young, N. Y. C. ..... W 10
Nov. 13—Allie Stolz, N. Y. C. ..... KO 7
Dec. 18—Tippy Larkin, N. Y. C. ..... KO 3

1943

Feb. 5—Fritzie Zivic, N. Y. C. ..... W 10
Mar. 5—Fritzie Zivic, N. Y. C. ..... W 12
Apr. 2—Henry Armstrong, N. Y. C. ..... W 10
May 21—Bob Montgomery, N. Y. C. ..... L 15
(N. Y. Title fight)
June 21—Maxie Starr, Wash., D. C. ..... KO 6
July 19—Johnny Hutchinson, Phila. ..... KO 6
Oct. 4—Bobby Ruffin, N. Y. C. ..... L 10
Nov. 19—Bob Montgomery, N. Y. C. ..... W 15
(regained N. Y. title)
In U. S. Army.

1944

Jan. 7—Lulu Costantino, N. Y. C. ..... W 10
Jan. 28—Sammy Angott, N. Y. C. ..... D 10
Feb. 15—Maxie Berger, Cleveland ..... W 10
Mar. 3—Bob Montgomery, N. Y. C. ..... L 15
(Recognized in N. Y. as world title bout)
Mar. 17—Al Davis, N. Y. C. ..... W 10
Mar. 31—Juan Zurita, N. Y. C. ..... W 10
Aug. 4—Bob Montgomery, N. Y. C. ..... W 10

1945

Dec. 14—Willie Joyce, New York ..... W 10

1946

Jan. 4—Morris Reif, N. Y. City ..... KO 4
Feb. 8—Johnny Greco, N. Y. City ..... D 10
May 31—Johnny Greco, N. Y. City ..... W 10
July 8—Sammy Angott, Washington KO 7
Aug. 19—Danny Kapilow, Washington .. W 10
Oct. 22—Buster Tyler, Elizabeth ..... L 10

1947

Feb. 21—Tony Janiro, Garden ..... KO by 4

TONY CANZONERI
New Orleans, Louisiana

Nov. 3—Humberto Zavala, St. Louis...KO 4
Dec. 16—Frankie Vigeant, Hartford.....W 10
Dec. 29—Billy Kearns, Providence.....W 10

1948

Jan. 5—Jimmy Collins, New Haven...KO 2
Jan. 23—Johnny Bratton, Chicago.....KO 8
Feb. 20—Terry Young, N. Y. C.....L 10
Apr. 9—Johnny Greco, Montreal.....W 10
May 24—Tony Janiro, Wash., D. C.....W 10
July 12—Ike Williams, Phila.....KO by 6
(World Lightweight Title Bout)
Oct. 28—Eric Boon, Washington, D. C...KO 3
Nov. 23—Chuck Taylor, Philadelphia...KO 3
Dec. 17—Leroy Willis, Detroit .....W 10

BOB MONTGOMERY

Born, February 10, 1919, Sumter, South Carolina. Lightweight. Height, 5 ft., 8 in. American Negro.

1937

Amateur fights—24—won 22, lost 2.

1938

(as professional)

10 fights—8 knockouts—2 wins.
Oct. 23—Johnny Buff, Atlantic City....KO 2
Oct. 27—Pat Patucci, Atlantic City.....KO 2
Nov. 4—Eddie Stewart, Philadelphia..KO 2
Nov. 10—Joe Beltrante, Atlantic City..KO 3
Nov. 17—Red Rossi, Atlantic City.....KO 2
Dec. 8—Jackie Sheppard, Atlantic City..W 8

1939

Jan. 19—Harvey Jacobs, Atlantic City..KO 1
Feb. 2—Charley Burns, Atlantic City...W 8
Feb. 23—Jay Macedon, Atlantic City....W 8
Mar. 9—Billy Miller, Atlantic City....KO 2
Mar. 16—Frank Saia, Philadelphia.....KO 4
Mar. 30—Benny Berman, Atlantic City..W 8
Apr. 13—Young Raspi, Atlantic City....KO 6
Apr. 20—Eddie Guerra, Atlantic City....W 8
May 1—George Zengaras, Philadelphia..D 10
May 23—Norment Quarles, Phila.....KO 4
June 15—Charley Burns, Atlantic City..KO 2
June 21—Tommy Rawson, Philadelphia..KO 1
July 3—Frankie Wallace, Philadelphia..W 10
Aug. 14—Jimmy Murray, Philadelphia..KO 3
Aug. 24—Ray Ingram, Atlantic City.....W 10
Oct. 5—Charley Gilley, Atlantic City..KO 6
Oct. 23—Mike Evans, Philadelphia.....W 10
Nov. 10—Tommy Spiegel, Philadelphia...L 10
Nov. 27—Mike Evans, Philadelphia.....KO 1

1940

Jan. 29—Al Nettlow, Philadelphia.....D 10
Mar. 11—Al Nettlow, Philadelphia.....W 10
June 3—Al Nettlow, Philadelphia.....W 12
July 5—Jimmy Vaughn, Atlantic City..KO 2
Sept. 16—Lew Jenkins, Philadelphia.....L 10
Nov. 7—Norment Quarles, Atlantic City..D 10
Nov. 25—Sammy Angott, Philadelphia....L 10

1941

Jan. 28—Julie Kogon, Brooklyn.....W 8
Feb. 7—Al Nettlow, N. Y. C.....W 8
Mar. 3—George Zengaras, Phila.....KO 3
Apr. 28—Nick Peters, Philadelphia.....KO 3
May 16—Lew Jenkins, N. Y. C.....W 10
June 16—Manuel Villa, Baltimore.....KO 1
June 30—Wishy Jones, Wash., D. C.....KO 4
July 3—Frankie Wallace, Atlant. City..KO 3
July 14—Slugger White, Baltimore.....W 10
Sept. 8—Mike Kaplan, Philadelphia.....W 10
Oct. 10—Davey Day, Chicago.....KO 1
Oct. 24—Julie Kogon, Chicago.....W 10
Oct. 30—Frankie Wallace, Williamsport, Pa. .....KO 5
Dec. 8—Jimmy Garrison, Phila.....KO 4

1942

Jan. 5—Mayon Padlo, Philadelphia....KO 8
Mar. 6—Sammy Angott, N. Y. C.....L 12
Apr. 20—Joey Peralta, Philadelphia.....W 10

May 8—Carmen Notch, Toledo.....W 10
July 7—Sammy Angott, Philadelphia....L 12
Aug. 13—Bobby Ruffin, N. Y. C.....W 10
Oct. 6—Maxie Shapiro, Philadelphia....L 10
Dec. 1—Maxie Shapiro, Philadelphia....W 10

1943

Jan. 8—Chester Rico, N. Y. C.....KO 7
Feb. 22—Lulu Costantino, Phila. .....W 10
Apr. 5—Roman Alvarez, Philadelphia..KO 4
Apr. 30—Gene Johnson, Scranton .....W 10
May 3—Henry Vasquez, Holyoke .....W 8
May 21—Beau Jack, N. Y. C.....W 15
(Won N. Y. Commission Lightweight title)
July 4—Al Reasoner, New Orleans....KO 6
July 20—Frankie Wills, Washington.....W 10
Aug. 23—Fritzie Zivic, Philadelphia .....W 10
Oct. 25—Pete Scalzo, Philadelphia.....KO 6
Nov. 19—Beau Jack, N. Y. C.....L 15
(Loss N. Y. Commission Lightweight title)

1944

Jan. 7—Joey Peralta, Detroit.....W 10
Jan. 25—Ike Williams, Philadelphia ..KO 12
Feb. 18—Al Davis, N. Y. C.....KO by 1
Mar. 3—Beau Jack, N. Y. C.....W 15
(For lightweight title recognized by N. Y.)
Apr. 28—Joey Peralta, Chicago.....W 10
Aug. 4—Beau Jack, N. Y. C.....L 10
In U. S. Army.

1945

Feb. 13—Cecil Hudson, Los Angeles.....W 10
Mar. 20—Genaro Rojo, Los Angeles....KO 8
May 8—Nick Moran, Los Angeles.....L 10
July 9—Nick Moran, Philadelphia.....W 10

1946

Feb. 3—Bill Parsons, New Orleans.....W 10
Feb. 15—Leo Rodak, Chicago.....W 10
Mar. 8—Tony Pellone, N. Y. C.....W 10
Mar. 21—Ernie Petrone, New Haven...KO 4
June 28—Allie Stolz, N. Y. C.....KO 13
(Title Bout)
July 29—George LaRover, Springfield...W 10
Aug. 19—Wesley Mouzon, Philadel..KO by 2
Nov. 26—Wesley Mouzon, Philadelphia.KO 8
(Title Bout)

1947

Jan. 20—Eddie Giosa, Philadelphia....KO 5
Feb. 7—Tony Pellone, Detroit .....L 10
Feb. 25—Joey Barnum, Los Angeles ....KO 7
Mar. 31—Jesse Flores, San Francisco..KO 3
May 12—George LaRover, Philadelphia..W 10
June 2—Julie Kogan, New Haven .....W 10
June 9—Frankie Cordino, Springfield ..W 10
Aug. 4—Ike Williams, Philadelphia.KO by 6
(For Lightweight Title)
Nov. 24—Livio Minelli, Philadelphia ....L 10
Dec. 22—Joey Angelo, Boston.....L 10

JUAN ZURITA

Born, Guadalajara, Mexico. Nationality, Mexican. Weight, 122 lbs. Height, 5 ft. 3 in. Manager L. James Fitten.

1933

Won: Rodolfo Camacho, 6; Felix Perez, 6; Paco Villa, 6; Justo Jimenez, 6; Memo Saucedo, 6; Sabino Tirado, 10 (2); Carlos Ibarra, 10; Juan Rivero, 10; Paco Varela, 10; Harry Fierro, 10; Baby Nationalista, KO 3; Baby Palmore, 10; Alberto Guerra, 10; Chris Pineda, lost 10 rds.

1934

Jan. 27—Ricardo Manzanillo, Mex. City W 10
Feb. 2—Joe Conde, Mexico City.....D 10
Feb. 24—Joe Conde, Mexico City.....W 12
Mar. 24—Chico Cisneros, Mexico City...W 10
Apr. 7—Eddie Trujillo, Mexico City....W 10
May 19—Chris Pineda, Mexico City....KO 4
June 16—Ricardo Manzanillo, Mex. City..W 10
July 7—Joe Conde, Mexico City.....W 10
Aug. 11—Gene Espinosa, Mexico City....W 10
Sept. 15—Rodolfo (Baby) Casanova, Mexico City .....L 12
Nov. 3—Chico Cisneros, Mexico City...W 10

1935

Jan. 4—Pablo Dano, L. A.....W 10
Jan. 18—Gene Espinosa, Los Angeles...W 10
Feb. 21—Midget Wolgast, Los Angeles..L 10
Mar. 30—Sixto Escobar, Mexico City....W 10
Apr. 27—Rodolfo (Baby) Casanova, Mex. City .....L 10
May 25—Midget Wolgast, Los Angeles...L 10
June 28—Midget Wolgast, Los Angeles....L 10
July 16—Georgie Hawks, Laredo, Tex. KO 2
Aug. 7—Bobby Fernandez, El Paso, Tex. W 10
Sept. 12—Jean DeCico, Montreal, Can...W 10

1936

Jan. 1—Joey Dodge, Mexico City.....KO 6
Feb. 15—Georgie Hansford, Mex. City..KO 5
Mar. 28—Midget Wolgast, Mex. City...KO 5
Apr. 12—Barrilito Avila, Tampico, Mex. KO 4
July 24—Midget Wolgast, Hollywood....W 10
Aug. 25—Henry Armstrong, Los A. KO by 4
Oct. 4—Joe Lucero, Ariz. .....KO 5

1938

Jan. 1—Baltazar Sangchilli, Mex. City..W 10
Jan. 15—Joe Conde, Mexico City.....W 10

1939

May 15—Jimmy Hatcher, San Antonio...W 10

1940

Oct. 12—Rodolfo Ramirez, Mexico City..L 10
Dec. 13—Nick Peters, San Antonio.....W 10

1941

Apr. 8—Lloyd Pine, San Antonio.....W 10
—Pablo Roca, Cuba.....W 10
—Mario Balza, Cuba.....KO 6
—Baby Coullimber, Cuba.....W 10
Aug. 2—Joe Pedrosa, Cuba .....W 10
Nov. 14—George Latka, Hollywood.....W 10
Dec. 5—Guy Serean, Hollywood .....KO 1
Dec. 12—Billy Hale, San Diego.....KO 3

1942

Mar. 13—Ray Price, Hollywood.....W 10
Apr. 7—Jimmy Florita, Los Angeles...KO 5
May 15—Baby Breese, Hollywood.....W 10
May 30—Filo Gonzales, Tia Juana.....KO 4
July 24—Richie Lemos, Hollywood.....W 10
Aug. 12—Henry Woods, Oakland.....W 10
Sept. 2—Chester Slider, Oakland.....W 10
Sept. 11—Jimmy Hatcher, Hollywood...KO 2
Oct. 13—Henry Armstrong, L A...KO by 2
Nov. 27—Chester Slider, Hollywood.....W 10
Dec. 4—Chuck Railey, San Diego.....KO 3

1943

Jan. 22—Eddie Marcus, Hollywood....KO 6
Feb. 8—Vern Bybee, San Francisco.....W 10
Feb. 22—Jimmy Florita, Stockton.....W 10
Mar. 19—Joe Peralta, Hollywood.....W 10
Apr. 30—Joey Silva, Las Vegas.....W 10
May 21—Henry Vasquez, Hollywood....W 10
June 15—Slugger White, Los Angeles.....L 10
Sept. 29—Ralph Hurtado, Panama.....W 10
Oct. 13—Aquillino Allen, Panama.....W 10
Nov. 17—Young Finnegan, Panama....KO 6

1944

Mar. 8—Sammy Angott, Hollywood.....W 15
(Won NBA Lightweight Title)
Mar. 31—Beau Jack, N. Y. C.....L 10
Oct. 6—Pete Lello, Mexico City.....KO 2
Oct. 17—Aldo Spoldi, San Antonio.....KO 4
Nov. 17—Jerry Moore, San Francisco..KO 6

1945

Jan. 23—Paul Altman, San Antonio..KO 5
Jan. 31—Mike Belloise, Houston.....KO 4
Apr. 18—Ike Williams, Mexico City KO by 2
(Lost NBA Lightweight Title)

IKE WILLIAMS

Born, Aug. 2, 1923, Brunswick, Ga. Negro. Lightweight.

1940

Apr. 1—Patsy Gall, Hazleton, Pa. .....D 6
June 14—Billy Hildebrand, Mt. Freedom, N. J.....KO 6
July 19—Joe Romero, Mt. Freedom....KO 2
Nov. 11—Tony Maglione, Trenton, N. J...L 8

1941

Jan. 6—Tommy Fontana, Trenton ....W 8
Feb. 19—Carl Zullo, Perth Amboy ....KO 2
Mar. 5—Joey Zodda, Perth Amboy .....L 6
Mar. 19—Joe Genovese, Perth Amboy..W 5
Apr. 9—Johnny Rudolph, Perth Amboy..W 6
Apr. 14—Hughie Civatte, Trenton ....KO 3
Oct. 1—Freddie Archer, Perth Amboy..L 6
Oct. 27—Benny Williams, Newark .....D 6
Nov. 3—Vince De'Lia, Newark .....W 6
Dec. 16—Eddie Dowl, Perth Amboy ....W 6

1942

Mar. 26—Pedro Firpo, Atlantic City.....W 8

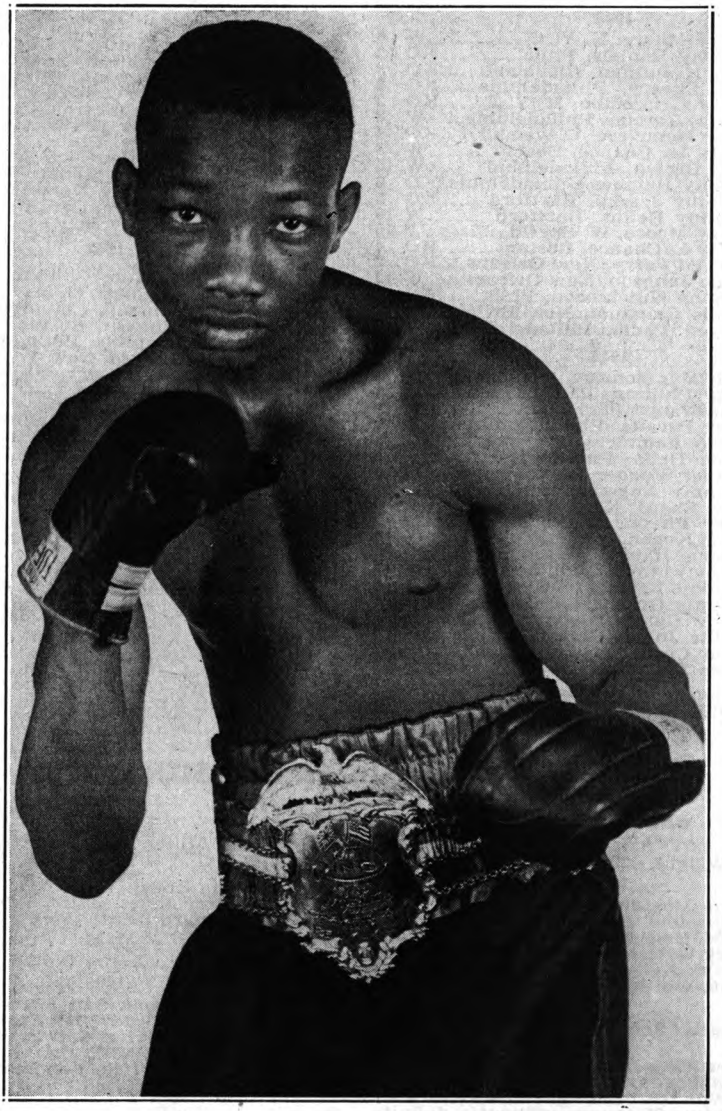

SANDY SADDLER
World Featherweight Champion

Apr. 10—Angelo Panatellas, Atlantic City ..... KO 5
Apr. 24—Willie Roache, Perth Amboy .. W 8
May 7—Abie Kaufman, Atlantic City .... W 8
June 29—Ivan Christie, Newark ..... KO 5
July 29—Angelo Maglione, Trenton .... KO 3
Sept. 10—Charley Davis, Elizabeth ..... W 8
Oct. 20—Eugene Burton, White Plains .. KO 4
Dec. 7—Bob Gunther, Trenton ..... W 8
Dec. 21—Sammy Daniels, Baltimore .... W 6
—Ruby Garcia, Atlantic City .... W 6

1943

Jan. 29—Jerry Moore, N. Y. C. ..... W 6
Feb. 22—Sammy Daniels, Phila. ..... KO 2
Feb. 23—Bob McQuillan, Cleveland .... KO 3
Mar. 8—Bill Speary, Philadelphia .... KO 2
Apr. 2—Rudy Griscombe, N. Y. C. .... KO 3
Apr. 5—Ruby Garcia, Philadelphia .... W 8
Apr. 21—Joey Genovese, Cleveland .... KO 4
May 7—Lefty La Chance, Boston ..... W 8
May 14—Ray Brown, Philadelphia ..... W 10
July 19—Jimmy Hatcher, Philadelphia .. KO 6
Aug. 24—Tommy Jessup, Hartford .... KO 5
Aug. 31—Johnny Bellus, Hartford ..... W 10
Sept. 13—Jerry Moore, W. Spgfld., Mass. .. W 10
Oct. 1—Lefty LaChance, Boston ..... KO 4
Oct. 22—Sgt. Ed Perry, New Orleans .... KO 2
Oct. 29—Gene Johnson, New Orleans .... W 10
Nov. 8—Johnny Hutchinson, Phila. .... KO 3
Nov. 29—Willie Cheatum, New Britain .. W 8
Dec. 13—Mayon Padlo, Philadelphia .... W 10

1944

Jan. 25—Bob Montgomery, Phila. .... KO by 12
Feb. 28—Ellis Phillips, Philadelphia .... KO 1
Mar. 13—Leo Francis, Trenton ..... W 8
Mar. 27—Joey Peralta, Philadelphia .... KO 9
Apr. 10—Leroy Saunders, Holyoke .... KO 5
Apr. 18—Mike Delia, Philadelphia .... KO 1
May 16—Luther Slugger White, Phila. .... W 10
June 7—Sammy Angott, Philadelphia .. W 10
June 23—Cleo Shans, N. Y. City ..... KO 10
July 10—Joey Pirrone, Philadelphia .... KO 1
July 20—Julie Kogon, N. Y. City ..... W 10
Aug. 29—Jimmy Hatcher, Wash. D. C. .... W 10
Sept. 6—Sammy Angott, Philadelphia .... W 10
Sept. 19—Freddie Dawson, Philadelphia KO 4
Oct. 18—Johnny Green, Buffalo ..... KO 2
Nov. 2—Ruby Garcia, Baltimore ..... KO 7
Nov. 13—Willie Joyce, Philadelphia ..... L 10
Dec. 5—Lulu Costantino, Cleveland .... W 10
Dec. 11—Dave Castilloux, Buffalo ..... KO 5

1945

Jan. 8—Willie Joyce, Philadelphia .... W 12
Jan. 22—Maxie Berger, Philadelphia .... KO 4
Mar. 2—Willie Joyce, New York ..... L 12
Mar. 26—Dorsey Lay, Philadelphia ..... KO 3
Apr. 18—Juan Zurita, Mexico City ..... KO 2
(NBA Lightweight Championship)
June 8—Willie Joyce, New York ..... L 10
Aug. 14—Charley Smith, Union City .... W 10
Aug. 28—Gene Burton, Philadelphia .... W 10
Sept. 7—Nick Moran, New York ..... W 10
Sept. 19—Sammy Angott, Pittsburgh .. KO by 6
Nov. 26—Wesley Mouzon, Philadelphia .. D 10

1946

Jan. 8—Charley Smith, Trenton ..... W 10
Jan. 20—Johnny Bratton, New Orleans .. W 10
Jan. 28—Freddie Dawson, Phila. ..... D 10
Feb. 14—Cleo Shans, Orange ..... W 10
Feb. 22—Ace Miller, Detroit ..... W 10
Mar. 8—Eddie Giosa, Phila. ..... KO 1
Mar. 11—Eddie Giosa, Phila. ..... KO 4
Apr. 30—Enrique Bolanos, L. A. ..... KO 8
June 12—Bobby Ruffin, Ebbets Field .... KO 5
Aug. 6—Ivan Christie, Norwalk ..... KO 2
Sept. 4—Ronnie James, Cardiff, Wales .. KO 9
(Title Bout)

1947

Jan. 27—Gene Burton, Chicago ..... L 10
Apr. 14—Frankie Conti, Allentown .... KO 7
Apr. 25—Willie Russell, Columbus ..... W 10
May 9—Ralph Zanelli, Boston ..... W 10
May 26—Juste Fontaine, Philadelphia .. KO 4
June 20—Tippy Larkin, New York ..... KO 4
Aug. 4—Bob Montgomery, Phila. ..... KO 6
(Title bout—World Lightweight Championship)
Sept. 29—Doll Rafferty, Philadelphia .... KO 4
Oct. 10—Talmadge Bussey, Detroit ..... KO 9
Dec. 12—Tony Pellone, N. Y. C. ..... W 10

1948

Jan. 13—Doug Carter, Camden ..... W 10
Jan. 26—Freddie Dawson, Phila. ..... W 10
Feb. 9—Livio Minelli, Philadelphia .... W 10
Feb. 27—Kid Gavilan, N. Y. C. ..... W 10
May 5—Rudy Cruz, Oakland ..... W 10
May 25—Enrique Bolanos, Los Ang. .... W 15
(World Lightweight Title Bout)
July 12—Beau Jack, Philadelphia ..... KO 6
(World Lightweight Title Bout)
Sept. 23—Jesse Flores, N. Y. C. ..... KO 10
(World Lightweight Title Bout)
Nov. 8—Buddy Garcia, Philadelphia .. KO 1
Nov. 18—Billy Nixon, Philadelphia .... KO 4

FEATHERWEIGHT DIVISION

DAL HAWKINS

Born, May, 1871, San Francisco. Nationalty, American. Weight, 122 lbs. Height, 5 ft. 6 in.

1887

Jan. 27—Tom Maguire, San Francisco .... W 6
Feb. 22—John Joel, San Jose ..... W 8
May 12—Fred Bogan, San Jose ..... D 14
July 4—Jack Garrison, South Bend ..... W 13
Sept. 14—Frank Kelly, Sacramento ..... W 12
Dec. 12—Jack White, San Francisco ..... W 11

1888

June 4—Charles Rochette, San Francisco D 4

1889

June 4—*Fred Bogan, San Francisco .... D 75
June 5—Fred Bogan, San Francisco ..... W 15
(Won featherweight title)
*After fighting 75 rounds without a definite decision they decided to continue the bout the next day until one gained the verdict.

1890

Dec. 10—Jerry Haley, Seattle, Wash. .... W 4

1891

Feb. 25—Dan Mahoney, San Jose ..... KO 29
Mar. 13—Tom Gillen, San Francisco .... ND 3
June 11—Billy Donegan, San Francisco KO 8
Aug. 21—Walter Cathecart, San Fran. .... KO 3
Nov. 12—Billy Donegan, San Francisco KO 8

1892

Mar. 30—Spider Gallagher, San Fran. .... KO 4
Sept. 4—Jack Killen, San Fran. ..... KO 8

1893

Feb. 24—W. Miller, San Francisco ..... KO 15

1894

Mar. 13—Tom Hogan, San Francisco ..... L 8
Oct. 14—Harry Jones, Butte, Mont. ..... KO 10
Nov. 20—Lepnard, Butte, Mont. ..... W 12

1895

Sept. 26—Chas. Rochette, Colma, Cal. .. WF 8

1896

Mar. 12—McGoldrick, San Francisco .. KO 2
May 1—J. J. McGinley, San Fran. ..... KO 6
May 28—Owen Ziegler, San Fran. ..... L 8
Oct. 6—Joe Gans, N. Y. C. ..... W 15
Nov. 20—Harry Ferrick, San Fran. ..... W 3

1897

Mar. 17—Martin Flaherty, Carson City .. KO 1
May 27—Chas. McKeever, San Fran. ..... W 15
July 23—George Dixon, San Fran. ..... D 20
Dec. 17—Eddie Connolly, San Fran. ..... KO 14

1898

Jan. 12—Jack Green, Seattle, Wash. ..... D 6
June 24—Spike Sullivan, N. Y. C. ..... KO by 22
Dec. 20—Kid McPartland, N. Y. C. ..... KO 3

1899

Mar. 3—Frank Erne, San Francisco KO by 7
July 7—Jack O'Brien, N. Y. C. ..... L 25
Dec. 4—Jack Carrig, Buffalo ..... KO 5

1900

Jan. 1—Patsy Sweeney, Hartford ..... KO 2
Jan. 25—Martin Flaherty, Hartford ..... D 20

Feb. 20—Young Kenny, Chicago .....W 5
Mar. 7—Percy McIntyre, Utica .....W 25
Mar. 17—George Kerwin, Chicago .....W 3
Apr. 23—Jerry Sullivan, Brooklyn .....W 2
May 25—Joe Gans, New York .....KO by 2
Aug. 31—Joe Gans, New York .....KO by 3
Sept. 11—Jim Popp, Chicago .....W 6
Oct. 2—Otto Sielaff, Chicago .....W 6

1901

Feb. 28—Geo. McFadden, San Fran. ....LF 7
July 2—Martin Denny, Grand Forks ...D 20

1902

Jan. 10—Perry Queenan, Seatt'e .....W 20
Apr. 15—Perry Queenan, Seattle ...KO by 14
May 21—Perry Quenan, Seattle ....KO by 9
Aug. 10—Jerry McCarthy, Butte .....D 10
Sept. 18—Jack Clifford, Butte .....KO by 7

IKE O'NEIL WEIR

Born, Feb. 5, 1867, Lurgan, near Belfast, Ireland. Weight, 118 lbs. Height, 5 ft. 5¾ in.

1885

Oct. 5—Won 136 lb. competition Manchester, Eng., beating Steward, Pallon and Joe Fielden.
Oct. 9—J. W. Harlow, Salford, Eng. ....W 10
Dec. 14—Won all-weight competition, beating W. Joyce and Tom Jones. Lost to George Holden in final of 131-lb. competition, Manchester, Eng.

1886

Jan. 6—Ulrich Conley, Preston, Eng. ..D 6
Feb. 6—Billy Sykes, Liverpool, Eng. ..W 4
Mar. 10—Arrived in Boston
May 28—William Snee, Boston .....W 4
Oct. 29—Jas. Fuhry, Boston .....W 5
Nov. 5—Martin Burns, Boston .....KO 6
Dec. 2—Young Sullivan, So. Boston ...W 2
Dec. 15—George Badger, So. Boston ...KO 1

1887

Jan. 7—Johnny Aaron, Boston .....W 5
Jan. 24—Jack Farrell, New York .....KO 7
Feb. 25—Howard Rand, Boston .....KO 2
Mar. 10—Jack Williams .....KO 36
Apr. 30—Willie Clark .....W 21
July 20—Jack Havlin, Warwick, R. I. ...D 61
Sept. 30—Johnny Murphy, Boston .....D 17
Dec. 12—Tommy Warren, Minneapolis ..D 20

1888

Jan. 23—Tommy Miller, Minneapolis ..KO 7
Feb. 3—George Siddons, Duluth .....W 7
Feb. 10—Tommy Burke, Minneapolis ..KO 5
Feb. 17—Dominick Barnes, Minneapolis W 6
Mar. 28—Jack Havlin, Boston .....D 6
Dec. 4—Tommy Danforth, Boston .....W 8

1889

Jan. 25—Jack Beck, New Bedford ....KO 3
Mar. 31—Frank Murphy, Kouts, Ind. ....D 80
(For vacant featherweight title)

1890

Jan. 13—Billy Murphy, Calif. A. C...KO by 14
(Lost featherweight title)
July 8—Jimmy Connors, Buffalo .....KO 3
Dec. 14—Sailed for Australia on Alemeda.

1891

Jan. 17—Sparred Abe Willis, Sydney 3
Jan. 28—Forfeited £100 to Jack Fuller.
Feb. 7—Sparred John Malone, Honolulu.. 3
Apr. 25—Johnny Griffin, Nantasket ....D 4
May 9—"Kentucky Rosebud", Phila...KO 3

1892

Jan. 2—"Kentucky Rosebud", Phila...ND 4
Feb. 18—Frank Steele, New Bedford ..KO 12
Apr. 19—Tommy White, Minneapolis ...D 10
May 17—Joe Flaherty, Minneapolis ....W 2

1893

Feb. 9—Joe Hopkins, Hoboken .....W 4
Nov. 2—Billy Murphy, Boston .....KO 6
Dec. 23—Eddie Loeber, Boston .....W 4

1894

Mar. 17—Young Griffo, Chicago .....L 3
Died Sept. 12, 1908.

"AUSTRALIAN" BILLY MURPHY

(Thomas W. Murphy)

Born, 1863, Auckland, N. Z. Height, 5 ft. 6½ in. Reach, 69½ in.

Won: Jack O'Meagher, 45 m; Frank Burns, KO 6; M. O'Brien, W4; J. Guller, KO 12 W. Burt, W 3; Charles Carter, W 3; J. Gardner, W 3; Walter Evans, W 3; Fuller, (twice) W 13; Sam Stewart, W 17 B. Johnson, W 3; F. King, W 3; bested by Young Mitchell, 5; Charlie Taylor, W 12; F. Bruce, W 7; C. Allen, W 7; Harry Laing, D 3; J. Fadders, KO 2; Bill Mitchell, W 4; Ike Fake, 3; Brooks, KO 1 and Parker, KO 3, in same night; J. Ford, W 11; Saxon, W 4; Jack Hall, D 8; Jerry Marshall, W 1; Basket, W 3; Smith, W 8, Eugene Donovan, L 11.

1888

Nov. 20—Ben Seth, of Eng., Melbourne
KO by 6

1889

June 7—Arrived in San Fran. on Zelandia.
July 12—Johnny Griffin (117-120), Cal.
A. C. .....KO 3
July 30—Frank Murphy, Eng. (119), Cal.
A. C. $1,250 each .....D 27

1890

Jan. 13—Ike Weir, (118-124), $2,250,
C. A. C. .....KO 14
For R. K. Fox, belt and featherweight championship of the world.
Mar. 14—Tommy Warren, (116-118), $1,800,
Occidental club, San Fran...W 4
Apr. 21—Bested Tommy White, Chicago.. 4
May 29—Eddie Greaney, Cal. A. C.....W 4
June 28—Returned to Auckland, N. Z.
Sept. 3—*Young Griffo, $1,500, Sydney ..L 15
Murphy took off gloves.
*For featherweight championship of Australia.
—Nipper Peakes, Melbourne.....D 19
Nov. 10—Dummy Mace, (117-143), Melb. W 8
Dec. 17—Pat Carroll, (117-146).....W 4

1891

Jan. 19—Jim Burge, $750, Broken Hill
KO by 30
May 4—Artie Tully, Melbourne.....L 8
July 22—Young Griffo, Sydney, $750....L 22
Oct. 19—Bill Jennings, Sydney, £25....KO 2
Nov. 23—Jim Burge, Sydney .....NC 29
Dec. 26—Chris Cunningham, Newcastle KO 2

1892

Jan. 23—Young Griffo failed to meet him, Melbourne
Feb. 16—Jim Barron, (136), Sydney..KO by 3
May 31—Johnny Murphy, Boston.....D 40
$1,250, Pacific club, S. F. Johnny Murphy gave Billy half of purse.
Dec. 28—Tommy White.....D NC 32
Pacific A. C., San Fran. White received $200, Murphy nothing.

1893

Feb. 6—Johnny Griffin, (122) $3,500-$500, C. I. A. C.....KO by 7
Apr. 29—Bested by Jerry Barnett, N. Y... 4
May 30—Johnny Van Heest, Phil.....ND 4
July 17—Ed Listman, Newark, N. J.....W 3
Sept. 13—Jack Collins, Brooklyn.....KO 2
Sept. 22—Jack Grace, Brooklyn, police..W 2
Nov. 2—Ike Weir, (120), $650-$100, Boston .....KO by 6
Dec. 15—George Dixon, Paterson, N. J. (row) .....L 3
Dec. 23—Jack Woods, Boston.....KO 2

1894

Feb. 19—Johnny Breslin, Boston.....KO 2
May 7—Young Griffo, Boston, gate.
Referee, Capt. Bill Daly .....L 8
Nov. 6—Jack McCabe, Cincinnati.....KO 2
Nov. 12—Anthony Lefevre, Cincinnati...W 2
Nov. 19—Jerry Barnett, $250, Atl. A. C., New York .....D 10
Dec. 8—Bested Kentucky Rosebud, Phila.. 4

1895

Jan. 3—Frank Machiewski, Phila. police.. 4
Feb. 6—"Kid" McGraw, Cincinnati....KO 4
Feb. 26—"Kid" Hogan, Cincinnati.....L 10
May 6—Jack Dougherty, Cincinnati.....D 10
May 30—Jack Dougherty, Cincinnati.....D 6
July 11—Tommy White, Columbus, O...D 20
Aug. 6—Harry Sheldon, Louisville.....W 5
Aug. 22—Harry Sheldon, Louisville.....KO 3
Nov. 13—Jack Doherty, Lexington, Ky...W 10
Dec. 23—Sol Smith, New Orleans.....L 14

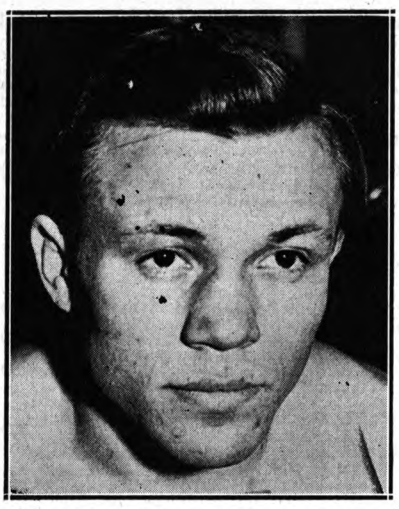

LOU AMBERS, Herkimer, N. Y.

1896

Jan. 21—Mike Crotty, KO 1; Harry Dally, W 4; Joe Slink, W 4; Cincinnati, Ohio ----------Exh. 1
Feb. 11—Jimmy Devers, Jackson, Miss.--W 10
Mar. 17—Paddy Smith, Cincinnati-------W 10
Apr. 29—James Connors, Jackson, Mich.KO 4
Oct. 8—Johnny Lavack, Lexington, Ky. D 20

1897

Jan. 22—George Dixon, Broadway A. C., New York ----------KO by 6
Jan. 30—Jack Delaney, Polo A. C., N. Y. L 5
Feb. 6—Dave Wall, Polo A. C., N. Y.----D 10
Feb. 8—Danny McMahon, Philadelphia L 6

1904

Returned to Sydney.
Knocked out by: Tim Hegarty, 3. Lost: Peter Toohey, 2.

1906

Knockout: Tom Toohey, 1, New Plymouth, and fought draw with Jim Ross, Auckland, 4. Died July 26, 1939, Auckland, N. Z.

GEORGE DIXON

Born, July 29, 1870, Halifax, N. S. Weight, 120 pounds. Height, 5 ft. 3½ in. Nationality, Canadian-Negro. managed by Tom O'Rourke.

1886

—Young Johnson, Halifax-----KO 3

1887

Sept. 21—Elias Hamilton, $30, Boston----W 8
—Young Mack, Boston----------W 3

1888

Jan. 2—Jack Lyman, Boston----------W 5
Jan. 20—Charley Parton of Eng., $75, Boston ----------W 6
Feb. 17—Barney Finnegan, $50, Athenian Culb, Boston----------W 6
Mar. 10—Ned Morris, $75, Athenian, Boston ----------W 3
Mar. 21—Paddy Kelly, Boston----------D 15
Apr. 27—Tommy Doherty, Boston-------D 8
May 10—Tommy Kelly "Harlem Spider") Athenian (claimed bantamweight title) Club, Boston----------D 9
June 13—Jimmy Brackett, Boston-------W 5
June 21—"Hank Brennan," Pelican, Boston ----------D 14
Dec. 14—"Hank Brennan," $100, Athenian Boston ----------D 9
Dec. 28—"Hank Brennan," $100, Athenian, Boston ----------D 15

1889

Jan. 27—Paddy Kelly, Pelican Club, Boston ----------W 10
—Frank Maguire, Putnam, Conn..D 10
May —Billy James, Haverhill, Mass. W 3
June 3—Geo. Wright of Can. (foul), Parnell, Dixon had best, Boston L 1
Oct. 14—"Hank Brennan," $350, Parnell Club, Boston----------D 26
Dec. 11—Mike Sullivan, p, New Bedford W 6
Dec. 27—Eugene Hornbacher of New York, $500 purse, $250 a side, skin gloves, New York City-----KO 2

1890

Jan. 7—Joe Murphy, Gladstone, Prov.--W 4
Feb. 7—Cal McCarthy of New York, $1,000 p., 2 oz., Ref. Al. Smith, Boston ----------D 70
Mar. 1—Paddy Kearney, Paterson, N. J. W 4
Mar. 3—Joe Farrell, New Jersey-------W 2
Mar. 5—Jack Carey, Hoboken, N. J.---KO 3
Mar. 31—Matt McCarthy, Philadelphia--W 3
May 3—With Tom O'Rourke, sailed for Eng.
May —Billy Willis (in private)---------- 3
June 27—Nunc Wallace (113-112), $2,000-500), champion of England and America, 4 oz., Pelican Club. Dixon's seconds, Tom O'Rourke, Tom McGeough. Referee, G. H. Vize, London ----------W 18
(Won World Bantamweight title)
—Toured England with Nunc Wallace.
Oct. 23—Johnny Murphy (114), $1,500-200, $1,200 a side, 2 oz., Gladstone Athletic Club. Referee, Dan H. (Bantam Weight Title Bout) Coakley, Providence, R. I.-- W 40
Nov. 5—J. Allan, Baltimore ----------W 2
Nov. 7—"Virginia Rosebud," Baltimore W 3
Nov. 11—Lee Andrews (col.), Wash. KO 4
Nov. 13—W. Dyson (col.), Washington KO 2
Dec. 3—Nick Collins, New York--------W 4

1891

Mar. 31—Cal McCarthy (115), $3,800-200, $2,000 a side, 2 oz. For Bantamweight championship. Referee Jere Dunn, Troy, N. Y.--------W 22
Apr. 20—Martin Flaherty, Chicago ------W 6
May 19—Bobby Burns, Providence ------D 4
July 28—Abe Willis of Australia (115), $4,250-750, California Athletic Club. For world's bantamweight championship. Ref., H. Cook, San Fr. ----------KO 5
Sept. 28—Marcellus Baker, Montreal-----W 3
Oct. 1—Dan Coakley, Montreal -------W 3
Oct. 2—Jack Fitzpatrick, Montreal -----D 4
Nov. 3—Hornbacher, New York --------W 4
Nov. 5—Nick Collins, New York--------W 4
Nov. 6—Frank Wall, New York--------KO 2
Nov. 12—Billy Ross stayed allotted rounds. Dixon had best ----------W 4
Dec. 17—Lee Damro, Washington --------W 4

1892

Jan. —Tom Warren, Philadelphia----KO 3
Jan. 11—E. McClusky, Philadelphia-----W 4
Jan. 16—Young, Philadelphia ----------W 4
Feb. 4—Watson of Paterson, Paterson KO 1
May 6—Billy Russell of N. Haven, N. Y. W 2
June 27—Fred Johnson (117), $4,500-500, Coney Island Ath. Club. For world's Bantamweight championship, Coney Island ------KO 14
Aug. —Offered to box Jimmy Carroll 6r., and a side bet that Carroll couldn't stop him.
Sept. 6—Jack Skelly, $17,500, Olympic Club New Orleans ----------KO 8
(Won vacant Featherweight Title)
Oct. 29—"Kentucky Rosebud," Phila.----D 4
Nov. 11—"Kentucky Rosebud," Phila.---D 4

1893

Jan. 25—Eddie Eckhardt, Brooklyn -----W 4
Mar. —Presented with feather-weight championship belt at N. Y.
Mar. 20—George Siddons, $1,500-500, Coney Island Ath. Club, C. Island---D 12
Mar. 22—Eddie Boerum, New York ----KO 4
Apr. 28—Bill Young (ended in row), Washington ---------- 4
Apr. 16—Mike Gillespie, Cincinnati -----W 4
June 17—Jerry Barnet (Dixon had best), New York ----------D 4
June 30—"Kentucky Rosebud," Phila.---W 4
Aug. —Eddie Pierce, $6,500, Coney Island Ath. Club, Coney Island----KO 3

Aug. 22—Billy Plimmer of England. Ref., Steve O'Donnell of Australia, New York ---------- L 4
Sept. 25—Solly Smith, percentage, Coney Island Ath. Club. Smith was guaranteed $8,000 if he won & $1,000 if he lost by O'Rourke, Coney Island ---------- KO 7
Nov. 16—Jack Downey, New York ---- KO 2
Nov. 21—P. J. Hennessy, Lawr'ce, Mass.-KO 2
Dec. 16—Billy Murphy of Australia (row), Paterson, N. J. ---------- 3

1894

Jan. 4—Robert Heeny, Huntingt'n, Pa. KO 2
Jan. 16—Paddy Lemmons, Cleveland --KO 1
Mar. 4—Ed. Doyle of England. Doyle jumped ring in first round, New York ---------- W 1
Mar. 22—"Kentucky Rosebud." In three-round sparring exhibition for "Bread Fund" in Philadelphia.
June 13—"Kentucky Rosebud" flunked out of contest to be held at Boston.
June 29—Young Griffo, gate, Boston ----- D 20
Oct. 25—Joe Flynn, Wilmington, Del.---- W 4

1895

Jan. 19—Young Griffo (126-135), gate, Seaside A. C., Coney Island ----- D 25
Jan. 28—Walter Sanford, Dayton ------ KO 2
Mar. 6—John Conroy, New York------ KO 2
Mar. 7—Sam Bolen, N. Y. A. C., N. Y.--W 6
May 8—Failed to stop C. Slusher, Louisv. 4
May —Charlestown and Frede, St. Louis ---------- KO each 2
July 31—Tommy Connelly, gate, Boston KO 4
Aug. 19—Boxed Mike, Leonard, N. Y.--ND 2
Aug. 27—Johnny Griffin, gate, Boston--W 25
Oct. 28—Young Griffo, Manhattan A. C., N. Y. ---------- D 10
Dec. 5—Frank Erne, New York -------- D 10

1896

Jan. 30—Pedlar Palmer, New York------ D 6
Mar. 17—Jerry Marshall, Boston ------ KO 7
June 16—Martin Flaherty, Boston -------- D 20
Sept. 25—Tommy White, New York------ D 20
Nov. 27—Frank Erne, New York -------- L 20

1897

Jan. 22—Billy Murphy, New York ---- KO 6
Feb. 15—Jack Downey, New York ------ D 20
Apr. 7—Frank Erne, New York -------- W 25
Apr. 26—Johnny Griffin, New York ---- W 20
June 6—Ed Santry ---------- W 20
June 21—Walt. Edgerton, Philadelphia--ND 6
July 23—Dal Hawkins, San Francisco --- D 20
Oct. 4—Solly Smith, San Francisco ---- L 20
(Smith claimed featherweight title)

1898

Mar. 31—Tommy White, Syracuse ------- D 20
June 6—Eddie Santry, New York ------- W 20
July 1—Ben Jordan, New York ---------- L 25
Aug. 29—Jimmy Dunn, Fall River ------ ND 6
Sept. 5—Joe Bernstein, Philadelphia--ND 6
Nov. 11—Dave Sullivan, New York ---WF 10
Nov. 29—Oscar Gardner, New York----- W 25

1899

Jan. 17—Young Pluto, New York------ KO 10
May 15—Kid Broad, Buffalo ---------- W 20
June 2—Joe Bernstein, New York------ W 25
July 3—Sam Bolen, Louisville -------- KO 3
July 11—Tommy White, Denver -------- W 20
July 14—Eddie Santry, Chicago -------- W 6
Aug. 11—Eddie Santry, New York------- D 20
Oct. 13—Tim Callahan, Philadelphia--ND 6
Nov. 2—Will Curley, New York -------- W 25
Nov. 21—Eddie Lenny, New York ------- W 25

1900

Jan. 9—Terry McGovern, New York---- L 8
(Lost Featherweight Title)
Feb. 21—Terry McGovern, New York--Exb. 3
June 4—Tim Callahan, Philadelphia---ND 6
June 12—Benny Yanger, Chicago ------ D 6
June 23—Terry McGovern, Chicago ---- L 6
July 31—Tommy Sullivan, Coney Island-L 6

1901

Feb. 8—Harry Lons, Baltimore ---------- D 20
Aug. 16—Young Corbett, Denver -------- L 10
Aug. 24—Abe Attell, Denver ---------- D 10
Sept. 26—Benny Yanger, St. Louis ------- L 15
Oct. 20—Abe Attell, Cripple Creek------ D 20
Oct. 28—Abe Attell, St. Louis ---------- L 15
Dec. 19—Austin Rice, New London ------ L 20

1902

Jan. 17—Joe Tipman, Baltimore ---------- D 20
Jan. 24—Eddie Lenny, Baltimore -------- L 9
Feb. 13—Chic Tucker, New Britain ---- W 20
May 16—Billy Ryan, Ottawa ---------- D 15
May 27—Dan Dougherty, Philadelphia--ND 6
June 6—Eddie Lenny, Chester ---------- D 6
June 10—Biz Mackey, Findlay, O. -------- L 5
June 30—Tim Callahan, Philadelphia --ND 6
Sept. 8—Pedlar Palmer, England -------- L 15
Sept. 29—Will Curley, England ---------- D 15

1903

Feb. 9—Harry Ware, England ---------- D 20
Mar. 7—Fred Delaney, England -------- L 6
Apr. 6—Jack Pearson, England -------- W 8
Apr. 25—Spike Robson, England -------- L 15
May 2—Ben Jordan, England ---------- L 6
June 27—Pedlar Palmer, England -------- L 8
Oct. —Billy Barrett, England ---------- D 20
Oct. 12—Digger Stanley, England -------- L 6
Nov. 9—Pedlar Palmer, England ------- W 20
Dec. 7—Cockney Cohen, England ------ W 15
Dec. 20—Dal Morgan, London ---------- D 15

1904

Feb. 23—Harry Mansfield, England ----- D 20
Mar. 7—Cockney Cohen, England ------ L 15
Mar. 19—Spike Robson, Newcastle ----- KO 11
Apr. 7—Billy Barrett, London -------- KO 12

1905

Sept. 20—Tommy Murphy, Phila. ----KO by 2

1906

Jan. 4—Harry Shea, N. Y. C. ---------- KO 3
Dec. 10—Monk Newsboy, Providence ---- L 15
Died in N. Y. C., January 6, 1909.

SOLLY SMITH

Born, 1878, Los Angeles, Cal. Weight, 122 lbs. Height, 5 ft. 4 in.

1891

Dec. 3—Dan Mahoney, Los Angeles---KO 15

1892

May 24—Dal Hawkins, San Francisco--KO 13
July 8—Dan Dailey, San Francisco ---- KO 3
Sept. 29—George Siddons, San Francisco--D 56
Dec. 29—Johnny Van Heest, San. Fran--KO 14

1893

Apr. 15—Frankie McHugh, Chicago---ND 6
July 10—Johnny Griffin, Roby, Ind. ----KO 6
Sept. 25—George Dixon, Coney Island ---- L 7
Nov. 13—Murphy of Los Ang., Chicago-KO 2

1894

Jan. 3—Young Griffo, Chicago ---------- D 6
Mar. 7—George Lavigne, Saginaw ------ D 8
Oct. 2—Frank Erne, Buffalo ---------- D 10
Oct. 26—Johnny Van Heest, Buffalo ----- D 15

1895

Mar. 4—Tom Denny, Coney Island ------ D 10
May 15—George Siddons, New York --ND 8

1896

Feb. 23—Johnny Lavack, Boston ---------- D 15
Mar. 21—Jerry Barnett, New York ------- W 3
June 1—Dolly Lyons, Brooklyn ---------- D 10
June 22—Frank Paterson, Brooklyn ------ W 10
June 30—Johnny Lavack, Cleveland ------ D 10
Nov. 9—Willie Smith, London ---------- W 8

1897

Jan. 12—Tommy White, New York ------ D 25
Mar. 13—Oscar Gardner, New York ---- W 20
Aug. 20—Johnny Griffin, San Fran. ------ W 7
Oct. 4—George Dixon, San Fran. ------ W 20
(Smith claimed Featherweight Title.)

1898

Apr. 18—Eddie Santry, Chicago ---------- D 6
July 7—Billy O'Donnell, Buffalo ------ WF 7
Aug. 1—Tommy White, Coney Island ---- D 25
Sept. 26—Dave Sullivan, Coney Island ---- L 5

1899

Feb. 7—Oscar Gardner, New York ------- L 6
May 10—Frank Patterson, Brooklyn ---- D 20
July 10—Frank Patterson, Coney Island--D 25
Aug. 18—Joe Bernstein, New York--KO by 13
Oct. 2—Jack McClelland, Pittsburgh--LF 6

TERRY McGOVERN

Born, March 9, 1880, Johnstown, Pa. Nationality, Irish-American. Weight, 128 lbs. Height, 5 ft. 4 in. Managed by Sam Harris and Joe Humphreys.

1897

Apr. 24—Frank Barnes, Brooklyn ——W 10
May 3—Eddie Avery, N. Y. C. ——W 4
May 22—Kid Dougherty, Brooklyn ——W 10
June 7—Tom McDermott, Brooklyn ——W 10
June —Tommy Sullivan, Brooklyn ——D 10
Aug. 16—Eddie Goodbody, Brooklyn ——W 10
Aug. 23—Billy Barrett, Brooklyn ——W 10
Sept. 18—Jack Leon, Brooklyn ——KO 7
Oct. 2—Jack Reagan, Brooklyn ——W 6
Oct. 9—Jack Doyle, Brooklyn ——W 7
Oct. 23—Eddie Goodbody, Brooklyn ——D 4
Nov. 13—Harry Peterson, N. Y. C. ——W 6
Dec. 18—Charley Roden, N. Y. C. ——W 6
Dec. 31—Jack Kelly, Brooklyn ——KO 2

1898

Feb. 25—Billy Maynard, Yonkers ——W 8
Mar. 12—Pinkey Evans, Yonkers ——W 8
Apr. 15—Fred Mayo, Waterbury ——KO 6
May 5—George Munroe, Yonkers ——D 20
June 11—George Munroe, Coney Island ——KO 24
July 23—Tim Callahan, Brooklyn ——LF 11
Aug. 4—George Munroe, Brooklyn ——WF 7
Aug. 20—Tim Callahan, Brooklyn ——D 20
Sept. 15—Eugene Garcia, Brooklyn ——KO 5
Oct. 1—Harry Forbes, Brooklyn ——KO 15
Nov. 19—Tim Callahan, Brooklyn ——KO 10
Nov. 26—Paddy Donovan, Philadelphia ——KO 3
Dec. 17—Jimmy Rose, Brooklyn ——KO 2
Dec. 31—Austin Rice, Brooklyn ——W 14

1899

Jan. 30—Casper Leon, Brooklyn ——KO 12
Feb. 18—Fred Snyder, Phila. ——W 6
Mar. 12—Patsy Haley, N. Y. C. ——KO 18
Apr. 28—Joe Bernstein, N. Y. C. ——W 25
May 26—Sammy Kelly, N. Y. C. ——KO 5
June 8—Billy Barrett, N. Y. C. ——KO 10
July 1—Johnny Richie, Tuckahoe ——W 3
Sept. 12—Pedlar Palmer, Tuckahoe ——KO 1
(Won Bantamweight Title)
Sept. 29—Fred Snyder, Phila. ——W 2
Oct. 9—Billy Rotchford, Chicago ——KO 1
Nov. 18—Patsy Haley, Chicago ——KO 1
Nov. 18—Bill Smith, Chicago ——KO 3
Nov. 30—Eddie Sprague, Hartford ——KO 2
Dec. 12—Jas. J. Corbett, Jr., Chicago ——KO 2
Dec. 18—Charlie Mason, Cincinnati ——KO 2
Dec. 18—Freckles O'Brien, Cincinnati ——KO 1
Dec. 22—Harry Forbes, N. Y. C. ——KO 2
(Vacated Bantamweight Title).

1900

Jan. 9—George Dixon, N. Y. C. ——KO 8
(Won Featherweight Title)
Jan. 29—Jack Ward, Baltimore ——KO 1
Feb. 1—Eddie Santry, Chicago ——KO 5
Feb. 21—George Dixon, N. Y. C. ——Exh. 3
Mar. 9—Oscar Gardner, N. Y. C. ——KO 3
Mar. 15—Eddie Lenny, Phila. ——W 2
Apr. 17—Tommy White, Chicago ——ND 6
Apr. 20—Tommy Warren, N. Y. C. ——W 1
May 21—El. McCloskey, Phila. ——ND 6
June 12—Tommy White, Coney Island ——KO 3
June 23—George Dixon, Chicago ——W 6
July 16—Frank Erne, N. Y. C. ——KO 3
Nov. 2—Joe Bernstein, Louisville ——KO 7
Nov. 13—Kid Broad, Chicago ——W 6
Dec. 8—Tommy White, Milwaukee ——Exh. 4
Dec. 13—Joe Gans, Chicago ——KO 2

1901

Apr. 30—Oscar Gardner, San Fran. ——KO 4
May 29—Aurelio Herrera, San Fran. ——KO 5
Sept. 28—Joe Tipman, Baltimore ——Exh. 2
Nov. 10—Kid Abel, Chicago ——Exh. 4
Nov. 28—Young Corbett, Hartford ——KO by 2
(Lost Featherweight Title.)

1902

Feb. 22—Dave Sullivan, Louisville ——W 15

1903

Feb. 6—Joe Bernstein, Phila. ——ND 6
Feb. 25—Billy Maynard, Phila. ——KO 4
Mar. 31—Young Corbett, San Fran. ——KO by 11
Sept. 26—Lew Ryall, Phila. ——ND 6
Oct. 3—Billy Willis, Phila. ——ND 6
Oct. 20—Jimmy Briggs, Boston ——W 15

1904

Oct. 10—Eddie Hanlon, Phila. ——W 4

1905

Oct. 18—Tommy Murphy, Phila. ——KO 1

1906

Mar. 14—Battling Nelson, Phila. ——ND 6
May 28—Jimmy Britt, N. Y. C. ——ND 10
Oct. 17—Young Corbett, Phila. ——ND 6

1908

May 16—Young Loughrey, Phila. ——ND 6
May 26—Spike Robson, N. Y. C. ——ND 6
Died Feb. 26, 1918, Brooklyn, N. Y.

YOUNG CORBETT

(William H. Rothwell)

Born, October 4, 1880, Denver, Colorado. Nationality, American. Weight, 133 pounds. Height, 5 ft. 2½ in.

1897

Won: Bert Crater, 3. Knockouts: Kid Harris, 4; Julius Segil, 4.

1898

July 24—Fred O'Neil, Omaha ——KO 4
Nov. 14—Reddy Coogan, Aspen ——D 20
Dec. 12—Dago Mike, Aspen ——KO 2

1899

Feb. 27—Abe Spitz, Denver ——D 20
Apr. 7—Tom Glen, Leadville ——KO 5
May 2—Billy Irwin, Aspen ——KO 4
June 10—Abe Spitz, Aspen ——KO 4
June 23—Jack Dempsey, Aspen ——D 20
July 24—Billy Rotchford, Denver ——L 20
Aug. 19—Paddy Hughes, Hastings ——KO 1
Sept. 1—Jack Flint, Omaha ——W 4
Sept. 3—Billy Harris, Omaha ——KO 2
Oct. 4—Al Rivers, Des Moines ——KO 4
Oct. 6—Billy Brown, Des Moines ——W 4
Nov. 27—Kid Bennett, Cripple Creek ——KO 3

1900

Jan. 10—Spike Wallace, Denver ——KO 1
Jan. 22—Jack Munson, Denver ——KO 2
Feb. 11—Kid Kelly, Denver ——KO 2
Feb. 29—Jack Dempsey, Pueblo ——L 2
Mar. 14—Jack Dempsey, Pueblo ——KO 3
Apr. 13—Benny Yanger, Denver ——L 8
Apr. 24—Jimmy Coogan, Denver ——W 6
May 30—Frank Newhouse, Aspen ——KO 17
July 5—Ray Streetor, Cripple Creek ——KO 2
July 28—Kid Lee, Cripple Creek ——KO 4
Aug. 27—Larry Lacy, Denver ——KO 1
Sept. 5—Jimmy Riley, Denver ——D 10
Sept. 15—Jack Kane, Cripple Creek ——D 20
Sept. 28—Jimmy Riley, Denver ——KO 3
Oct. 6—Jimmy Coogan, Pueblo ——W 20
Nov. 27—Benny Yanger, Denver ——D 10
Dec. 15—Reddy Coogan, Cripple Creek ——W 3

1901

Jan. 18—Joe Bernstein, Denver ——W 7
Mar. 22—Kid Broad, Denver ——KO by 4
Apr. 12—Eddie Santry, Denver ——KO 2
June 26—Oscar Gardner, Denver ——KO 6
July 26—Kid Broad, Denver ——W 10
Aug. 16—George Dixon, Denver ——W 10
Nov. 28—Terry McGovern, Hartford ——KO 2
(Won Featherweight Title)

1902

May 23—Kid Broad, Denver ——W 10
Oct. 7—Eddie Lenny, Philadelphia ——ND 6
Oct. 16—Joe Bernstein, Baltimore ——W 7
Oct. 27—Young Erne, Philadelphia ——ND 6
Nov. 17—Crockey Boyle, Philadelphia ——ND 6
(Vacated Featherweight Title)

1903

Jan. 14—Austin Rice, Hot Springs ——W 18
Feb. 2—Billy Maynard, Philadelphia ——ND 6
Feb. 26—Eddie Hanlon, San Fran. ——D 20
Mar. 31—Terry McGovern, San Fran. ——KO 11
Apr. 23—George Memsic, Portland ——D 4
May 2—Tommy Jacobs, Ogden ——D 3
May 19—Jack Keefe, St. Louis ——KO 3
June 25—Hughey Murphy, Boston ——KO 6
June 29—Jimmy Briggs, Boston ——W 10
July 6—Sammy Smith, Philadelphia ——ND 6
July 22—Jimmy Briggs, Boston ——W 10
July 24—Billy Maynard, Philadelphia ——KO 1
July 29—Jack O'Neill, Philadelphia ——KO 5
Oct. 10—Kid Stein, Philadelphia ——ND 6
Oct. 21—Tim Callahan, Philadelphia ——ND 6

Oct. 28—Hugh Murphy, Boston.....KO 11
Dec. 29—Eddie Hanlon, San Fran.....W 16

1904

Feb. 29—Dave Sullivan, San Fran.....W 11
Mar. 25—Jimmy Britt, San Fran.....L 20
Apr. 2—Tommy Mowatt, Chicago.....W 6
Nov. 26—Frank George, San Fran.....KO 3
Nov. 29—Battling Nelson, San Fran..KO by 10

1905

Feb. 28—Battling Nelson, San Fran..KO by 9
Mar. 31—Kid Sullivan, Baltimore.....D 10
Apr. 3—Young Erne, Philadelphia....ND 6
June 2—Eddie Hanlon, San Fran.....L 20
June 13—Maurice Thompson, Butte....KO 10
Oct. 25—Young Erne, Philadelphia....ND 6
Oct. 27—Joe Tipman, Baltimore.....W 8
Oct. 31—Kid Goodman, Chelsea.....D 15
Nov. 5—Unk Russell, Philadelphia....ND 6
Nov. 18—Charlie Sieger, N. Y. C.....W 3
Dec. 1—Charlie Sieger, N. Y. C.....ND 4

1906

Jan. 12—Aurelio Herrera, Los Ang..KO by 5
Apr. 30—Dick Hyland, Ogden.....KO by 5
May 29—Eddie Johnson, N. Y. C.....ND 6
Oct. 17—Terry McGovern, Phila.....ND 6

1907

Jan. 9—Tommy Murphy, Phila.....ND 6
Apr. 27—Young Erne, Philadelphia....ND 6
May 3—Kid Sullivan, Baltimore..KO by 11
Dec. 12—Phil Brock, New Orleans.....D 10

1908

Mar. 4—Mickey Gannon, Philadelphia..ND 6

1909

Jan. 24—Harry Ferns, New Orleans....KO 11
Feb. 9—Mull Bowser, Pittsburgh.....ND 6
Feb. 15—Bob Wilson, Schenectady.....ND 10
Mar. 2—Johnny Marto, N. Y. C.....ND 10
Mar. 9—Cy Smith, Schenectady.....ND 10
Mar. 25—Bert Keyes, N. Y. C.....ND 10
Apr. 23—Bert Keyes, N. Y. C.....ND 10
May 11—Harry Scroggs, Baltimore.....W 15
May 17—Dick Nelson, Schenectady....ND 10
June 4—Sammy Smith, N. Y. C.....ND 10
June 8—Mike Deming, Philadelphia..ND 6
July 17—Johnny Frayne, Colma, Cal. .....KO by 8
Aug. 21—Muggsy Shoels, Cheyenne, Wyo. .....KO 15
Oct. 5—Dave Deshler, Boston.....L 5

1910

Oct. 20—Willie Beecher, N. Y. C.....KO by 4
Died April 10, 1927 in Denver.

ABE ATTELL

Born, February 22, 1884, San Francisco, Cal. Nationality, Jewish-American. Weight, 122 lbs. Height, 5 ft. 4 in.

1900

Aug. 19—Kid Lennett, San Francisco...KO 2
Aug. 29—Kid Dodson, San Francisco..KO 2
Aug. 31—Joe O'Leary, San Francisco..KO 4
Sept. 18—Benny Dwyer, San Francisco..KO 3
Oct. 4—Joe Hill, San Francisco.....KO 4
Oct. 10—Eddie Hanlon, San Francisco..W 5
Oct. 19—Dick Cullen, San Francisco....KO 1
Oct. 25—Lew White, San Francisco...KO 1
Nov. 2—Jim Barry, San Francisco....KO 1
(Not the Chicago Jimmy Barry)
Nov. 8—Frank Dell, San Francisco...KO 3
Nov. 18—Kid O'Neill, San Francisco....KO 1
Nov. 24—George Brown, San Francisco..KO 2
Dec. 4—Kid Jones, San Francisco....KO 1
Dec. 8—Peter Carroll, San Francisco..KO 2
Dec. 15—Kid Dulley, San Francisco...KO 1
Dec. 20—Kid Powers, San Francisco..KO 2

1901

Jan. 6—Jockey Bozeman, San Fran....W 10
Jan. 26—Mike Smith, San Francisco..KO 2
Feb. 15—Kid Buck, Denver.....W 5
Feb. 22—Kid Buck, Denver.....W 5
Mar. 1—Kid Delaney, Denver.....KO 4
Mar. 24—Kid Pieser, Denver.....KO 3
Apr. 12—Scotty Williams, Denver.....KO 2
Apr. 26—Young Cassidy, Denver.....KO 2
June 26—Jockey Bozeman, Denver.....KO 3
Aug. 12—Kid Decker, Denver.....KO 3
Aug. 24—George Dixon, Denver.....D 10
Aug. 29—Kid Lewis, Denver.....KO 3

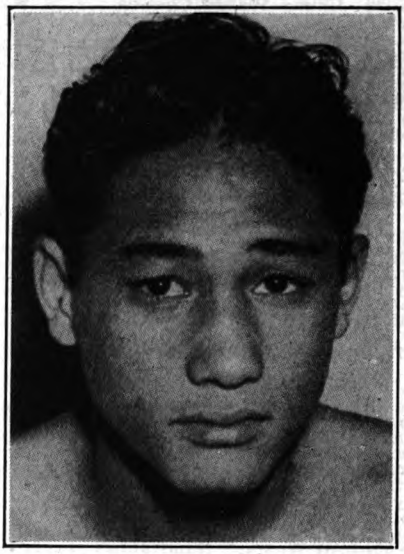

MAXIE DOCUSEN, New Orleans, Louisiana

Aug. 29—Scotty Williams, Denver.....KO 1
Sept. 3—Jack Dempsey, Pueblo.....W 20
Oct. 20—George Dixon, Cripple Creek..D 20
Oct. 28—George Dixon, St. Louis.....W 15

1902

Mar. 20—Kid Broad, St. Louis.....D 15
Apr. 10—Kid Broad, St. Louis.....W 20
Apr. 24—Benny Yanger, St. Louis.....L 19
Aug. 25—Kid Abel, Chicago.....W 6
Sept. 11—Kid Abel, St. Louis.....W 20
Oct. 15—Aurelio Herrera, Oakland.....W 15
Nov. 10—Harry Forbes, Chicago.....D 6
Dec. 8—Buddy Ryan, Chicago.....W 6
Dec. 21—Harry Forbes, St. Louis.....L 15

1903

Jan. 29—Eddie Hanlon, San Francisco..D 20
Feb. 26—Dave Johnson, San Fran.....WF 6
Mar. 12—Eddie Toy, San Francisco.....W 20
Sept. 3—Johnny Reagan, St. Louis.....W 20

1904

Jan. 4—Harry Forbes, Indianapolis.....D 10
Feb. 1—Harry Forbes, St. Louis.....KO 5
(Won Featherweight Title)
Feb. 18—Kid Herman, Chicago .....W 6
Feb. 27—Young Erne, Philadelphia....ND 6
Mar. 9—Patsy Haley, Hot Springs.....KO 5
Mar. 23—Maurice Rausch, Hot Springs..KO 6
Mar. 28—Aurelio Herrera, Chicago.....W 6
May 14—Young Erne, Philadelphia....ND 6
June 2—Jack McClelland, St. Louis.....L 15
June 23—Johnnie Reagan, St. Louis.....W 20
Oct. 13—Tommy Sullivan, St. Louis..KO by 5
Nov. 19—Young Erne, St. Louis .....W 20
Dec. 8—Tommy Feltz, St. Louis.....W 15

1905

Jan. 28—Tommy Murphy, Philadelphia ND 6
Feb. 3—Tommy Feltz, Baltimore.....W 15
Feb. 22—Kid Goodman, Boston .....D 15
(Featherweight Title Bout)
Feb. 24—Eddie Hanlon, Philadelphia....ND 6
May 1—Jimmy Dunn, Sharon, Pa. .....D 15
May 10—Harry Forbes, Detroit .....W 10
May 22—Battling Nelson, Philadelphia..ND 6
Oct. 4—Young Erne, Philadelphia....ND 6
Nov. 1—Chick Tucker, N. Y. C.....Exh. 3
Nov. 8—Tommy Mowatt, Philadelphia ND 6
Nov. 16—Tommy Mowatt, Baltimore....W 15
Nov. 23—Kid Sullivan, Baltimore .....D 15
Dec. 20—Eddie Daly, N. Y. C.....ND 3
—Tommy Sullivan, Alton, Ill....ND 6

1906

Jan. 16—Chester Goodwin, Chelsea.....D 15
Jan. 22—Billy Maynard, Portland, Me..W 10

Feb. 22—Jimmy Walsh, Chelsea .....W 15
Mar. 7—Tony Bender, N. Y. C.....ND 3
Mar. 13—Artie Edmunds, N. Y. C.....ND 3
Mar. 15—Tony Moran, Baltimore .....WF 3
Mar. 19—Phil Logan, Philadelphia.....ND 6
May 11—*Kid Herman, Los Angeles.....D 20
July 4—Frankie Neil, Los Angeles.....W 20
Aug. 15—Frank Carsey, Grand Rapids.....W 15
Sept. 3—Frank Carsey, Davenport.....W 3
Oct. 30—*Harry Baker, Los Angeles.....W 20
Nov. 16—Billy DeCoursey, San Diego.....W 15
Dec. 7—*Jimmy Walsh, Los Angeles...KO 8
*Title bout.

1907

Jan. 18—*Harry Baker, Los Angeles.....KO 8
Apr. 3—Spike Robson, Philadelphia...ND 6
Apr. 17—Tom O'Toole, Philadelphia...ND 6
May 24—*Kid Solomon, Los Angeles.....W 20
Sept. 12—Jimmy Walsh, Indianapolis.....W 10
Sept. 21—Bklyn. Tom Sullivan, Alton, Ill..D 6
Oct. 29—*Freddie Weeks, Los Angeles..KO 4
*Title bout.

1908

Jan. 1—*Owen Moran, San Francisco...D 25
Jan. 31—Frankie Neil, San Francisco.....W 13
Feb. 28—Eddie Kelly, San Francisco...KO 7
Mar. 31—Battling Nelson, San Francisco..D 15
Apr. 20—Eddie Kelly, Seattle .....W 8
Apr. 30—*Tommy Sullivan, San Fran...KO 4
June 20—Matty Baldwin, N. Y. C.....ND 6
July 29—Eddie Marino, Idaho .....W 10
Sept. 7—*Owen Moran, San Fran. .....D 23
Nov. 25—Freddie Welsh, Vernon, Cal.....L 15
Dec. 11—Ad Wolgast, Naud Junc.....ND 10
Dec. 29—Biz Mackey, New Orleans.....KO 8
*Title bout.

1909

Jan. 14—Freddie Weeks, Goldfield .....KO 10
Feb. 4—Eddie Kelly, New Orleans .....W 7
Feb. 19—Jim Driscoll, N. Y. C. .....ND 10
Mar. 1—Young Pierce, Phila. .....ND 6
Mar. 10—Young Pierce, Phila. .....KO 6
Mar. 18—Patsy Kline, N. Y. C. .....ND 10
Mar. 23—Frankie Neil, Brooklyn .....ND 10
Mar. 26—*Frankie White, Dayton .....KO 8
Apr. 26—Biz Mackey, Columbus .....W 8
Aug. 18—Harry Stone, Saratoga .....ND 10
Sept. 6—Eddie Kelly, Pittsburgh .....ND 6
Sept. 14—Tommy O'Toole, Boston .....W 12
Oct. 5—Charley Miller, Phila. .....ND 6
Oct. 8—Patsy Kline, Phila. .....ND 6
Nov. 22—Johnny Moran, Memphis .....W 8
Dec. 6—Charles White, Memphis .....W 8
*Title bout.

1910

Jan. 1—Eddie Kelly, Savannah, Ga.....W 5
Feb. 24—Frankie Neil, N. Y. C. .....ND 10
Feb. 28—*Harry Forbes, N. Y. C. .....KO 6
Mar. 18—Johnny Marto, N. Y. C. .....ND 10
Apr. 1—Owen Moran, N. Y. C. .....ND 10
Apr. 28—Tommy Murphy, N. Y. C. .....ND 10
May 10—Tommy Murphy, N. Y. C. .....ND 10
June 24—Owen Moran, Los Angeles .....ND 10
Aug. 22—Eddie Marino, Calgary, Can...KO 3
Sept. 5—Billy Lauder, Calgary, Can.....KO 17
Sept. 16—Charley White, Milwaukee.....ND 10
Oct. 5—Frankie White, Milwaukee.....ND 10
Oct. 10—Jack White, Winnipeg, Can. ..ND 15
Oct. 24—Johnny Kilbane, Kansas City..W 10
Oct. 27—Bix Mackay, N. Y. C. .....KO 6
Oct. 28—Eddie Kelly, Amterdam, N. Y..KO 4
Nov. 9—Owen Moran, Phila. .....ND 6
Nov. 13—Frankie Conley, New Orleans..D 15
Nov. 30—Pal Moore, N. Y. C. .....ND 10
*Title bout.

1911

Jan. 9—Joe Coster, Brooklyn .....ND 10
Jan. 13—Patsy Kline, N. Y. C. .....ND 10
Jan. 23—Billy Allen, Syracuse .....ND 10
Jan. 30—*Tommy Kilbane, Cleveland...L 4
Mar. 31—Frankie Burns, N. Y. C.....ND 10
Sept. 20—Matt Wells, N. Y. C. .....ND 10
Nov. 3—Herman Smith, Buffalo .....ND 10
Nov. 15—Young Cohen, N. Y. C. .....ND 10
Nov. 20—Willie Jones, N. Y. C. .....ND 10
Nov. 23—Leo Johnson, N. Y. C.....KO 5
Dec. 1—Patsy Kline, N. Y. C. .....ND 10
*Attell broke his right shoulder blade.

1912

Jan. 18—K. O. Brown, N. Y. C. .....ND 10
Feb. 22—Johnny Kilbane, Vernon, Cal...L 20
(Lost Featherweight Title.)

Mar. 9—Tommy Murphy, Daly City, Cal..L 20
Apr. 23—Jimmy Carroll, Sacramento..KO 7
July 4—Eddie Marino, Tacoma, Wash...W 10
Aug. 3—Tommy Murphy, San Fran.....D 20
Sept. 13—Harry Thomas, N. Y. C. .....ND 10
Oct. 24—Jimmy Walsh, Boston .....L 12
Nov. 27—*Oliver Kirk, St. Louis .....L 6
*Attell quit, stating he was all in.

1913

Mar. 19—Ollie Kirk, N. Y. C. .....KO 3
Apr. 3—Jimmy Walsh, N. Y. C. .....ND 10
Apr. 15—*Benny Kaufman, Atlanta .....KO 7
Apr. 28—Geo. Chaney, Baltimore.....W 15
July 24—Willie Beecher, N. Y. C. .....ND 10
Sept. 6—Kid Callahan, Gloversville ..KO 3
*Bout ordered stopped and declared "No fight".

JOHNNY KILBANE

(John Patrick Kilbane)

Born, April 18, 1889, Cleveland, O. Nationality, Irish-American. Weight, 122-126 lbs. Height, 5 ft. 5 in. Managed by Danny Dunn.

1907

Knockout: Kid Campbell, 6. Won: Mangan, 3; Tommy Burns, 3.

1908

Knockout: Herman Zahinger, 9. Won: Paul Koehler, 6; Young Saylor, 10; Tommy Kilbane, 25; Clyde Le Master, 6. Draw: Tommy Kilbane, 3; Tommy Kilbane, 10. No Decision: Tommy Lynch, 10. Paul Koehler, 6; Battling Terry, 10; Young Joe Grimm, 10.

1909

Knockouts: Mike Bartley, 5; Jeff Gaffney, 5. Won: Johnny Whittaker, 12; Clyde Le Master, 8; Matty Heffron, 8. Won (foul): Biz Mackey, 5. Draw: Jack White, 10; Jack White, 12. No Decision: Happy Davis, 6; Cleyce Yeagre, 10.

1910

Jan. 1—Tommy Kilbane, Canton, O.....W 15
Jan. 12—Tom Dougherty, Wind., Can...ND 8
Feb. 2—Jack White, Windsor, Can.....ND 8
Mar. 3—Kid Tyler, Cleveland, O.....KO 3
Mar. 30—Biz Mackay, Lorain, O..NC Police 6
Apr. 30—Bobby Tickle, Boston, Mass.....W 10
May 22—Al Delmont, Boston, Mass.....W 10
July 4—Patsy Brannigan, Akron, O...ND 12
Sept. 29—Benny Kaufman, Pitts., O.....ND 6
Oct. 22—Sam Langford, Kansas City..Exh. 3
Oct. 24—Abe Attell, Kansas City, Mo...L 10
Nov. 25—Benny Kaufman, Akron, O...ND 12

1911

Jan. 2—Patsy Brannigan, Canton, O...ND 12
Jan. 7—Tommy O'Toole, Philadelphia..ND 6
Jan. 12—Gussie Wilson, Cleveland, O...W 10
Feb. 14—Jack White, Columbus, O.....W 1
Feb. 27—Tommy Bresnahan, Yngstwn..ND 10
Mar. 8—Johnny Albanese, Cleveland...W 10
Mar. 16—Young Ghetto, Cleveland, O...W 10
Mar. 24—Monte Attell, Cleveland, O.....D 10
May 6—Joe Rivers, Vernon, Cal.....L 20
May 30—Jimmy Walsh, Canton, O.....ND 12
July 15—Patsy Kline, Vernon, Cal.....W 20
Sept. 4—Joe Rivers, Vernon, Cal.....KO 16
Sept. 30—Frankie Conley, Vernon, Cal..W 20
Nov. 29—Patsy Brannigan, Yngstwn.....ND 10
Dec. 23—Charley White, Cleveland, O..ND 12

1912

Feb. 22—Abe Attell, Vernon, Cal.....W 20
(Won Featherweight Title)
May 14—Frankie Burns, N. Y. C.....ND 10
May 21—Jimmie Walsh, Boston, Mass..D 12
(Title Bout)
June 6—Tommy O'Toole, Philadelphia..ND 6
July 4—Tommy Dixon, Cleveland, O...ND 12
Sept. 4—Johnny Dundee, N. Y. C.....ND 10
Sept. 11—Jack Moore, Tiffin, O. .....W 10
Sept. 19—Eddie O'Keefe, N. Y. C.....ND 10
Oct. 14—Eddie O'Keefe, Cleveland, O..W 12
Oct. 24—Johnny Albanese, Columbus..ND 10
Oct. 29—Tommy McGinty, Johnstown..KO 4
Dec. 3—Monte Attell, Cleve., O..NC Police 8
*Dec. 12—Tommy Dixon, St. Louis, Mo..ND 8
*Dixon was nearly out in eighth.

1913

Jan. 1—Oliver Kirk, St. Louis.....KO 2
Feb. 4—Young Driscoll, Brooklyn.....ND 10

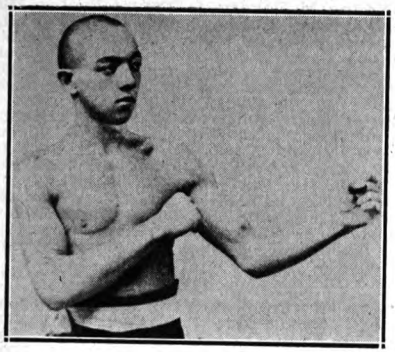

GEORGE DIXON, Halifax, Nova Scotia

Feb. 19—Geo. Kirkwood, N. Y. C.....KO 6
†Apr. 29—Johnny Dundee, Los Angeles..D 20
June 10—Jimmy Fox, Oakland, Cal.....KO 6
Sept. 16—Jimmy Walsh, Boston.....W 12
Sept. 25—Joe Goldberg, Rochester.....ND 10
Oct. 8—Kid Julian, N. Y. C.....ND 10
Oct. 30—Knockout Mars, Cincinnati...KO 7
Nov. 10—Eddie O'Keefe, Philadelphia..KO 1
†Charles Eyton, referee; for title.

1914

Jan. 5—Eddie Moy, Philadelphia.....KO 5
Feb. 2—Eddie Moy, Philadelphia.....ND 6
Feb. 7—Kid Thomas, Philadelphia.....ND 6
Feb. 11—Tommy Bresnahan, Syracuse..ND 10
Apr. 6—Gene Delmont, Memphis.....W 8
Apr. 13—Frankie Dailey, Philadelphia..ND 6
Apr. 17—Kid Julian, Syracuse.....ND 10
Apr. 22—Bobby Reynolds, Windsor.....ND 8
May 29—Benny Chavez, Denver.....KO 2
July 2—Knockout Mars, Cincinnati..ND 10
Dec. 7—Joe Mandot, Cleveland.....ND 12
Dec. 14—Willie Houck, Philadelphia..ND 6

1915

Jan. 1—Patsy Brannigan, Pittsburgh..ND 6
Jan. 8—Frankie Dailey, Toledo, O.....ND 10
Jan. 23—Eddie Morgan, Philadelphia..ND 6
Feb. 1—Young Kansas, Buffalo.....ND 10
Feb. 13—Eddie Morgan, Philadelphia..ND 6
Mar. 17—Kid Williams, Philadelphia...ND 6
Mar. 30—Eddie Wallace, Brooklyn.....ND 10
Apr. 29—Benny Leonard, N. Y. C.....ND 10
May 11—Mel Coogan, Brooklyn.....ND 10
Sept. 6—Alvie Miller, Cedar Point.....ND 12
Sept. 21—Richie Mitchell, Milwaukee..ND 10
Oct. 11—Cal Delaney, Akron.....ND 12
Nov. 15—Bobby Reynolds, Philadelphia..ND 6
Nov. 22—Packey Hommey, Toledo.....ND 10
Dec. 2—Patsy Brannigan, Scranton...ND 10

1916

Jan. 1—Richie Mitchell, Cincinnati.....ND 10
Jan. 6—Patsy Cline, Philadelphia.....KO 2
Jan. 15—Frankie Conifrey, Phila.....ND 6
Jan. 31—Packey Hommey, Phila.....ND 6
Feb. 16—Johnny Creeley, Hot Springs..ND 10
Mar. 4—Johnny Ray, Pittsburgh.....ND 6
Mar. 24—Harry Donahue, N. Y. C.....ND 10
May 8—Willie Jackson, Philadelphia...W 5
May 24—Eddie Wallace, Montreal.....ND 10
June 13—Johnny O'Leary, Buffalo.....ND 10
Sept. 4—*George Chaney, Cedar Point..KO 3
*For Featherweight title.

1917

Jan. 18—Young Drummie, Waterbury..KO 10
Feb. 3—Johnny Ray, Philadelphia.....ND 6
Feb. 26—Rocky Kansas, Buffalo.....ND 10
Mar. 12—Tim Droney, York, Pa.....ND 6
Mar. 19—Eddie Shannon, Philadelphia..ND 6
Mar. 26—Eddie Wallace, Bridgeport.....D 12
Apr. 19—Matt Brock, Cleveland.....ND 10
May 1—Freddie Welsh, N. Y. C.....ND 10
May 24—Frankie Fleming, Montreal..ND 10
July 25—Benny Leonard, Phila.....KO by 3

1918

—Larry Hansen.....Exh. 4

1919

Mar. 10—Frank Brown, Philadelphia...WD 6
Apr. 1—Johnny Mealey, Philadelphia..KO 2
Apr. 6—Artie O'Leary, Philadelphia...ND 6
Apr. 12—Jack Lawlor, Charleston.....ND 10
May 14—Ralph Brady, Cleveland.....ND 10
July 28—Joey Fox, Philadelphia.....ND 6
Sept. 16—Frankie Burns, Jersey City..KO 5
Sept. 20—Eddy Morgan, Philadelphia..ND 6

1920

Jan. 1—Al Shubert, Philadelphia.....ND 6
Jan. 24—Johnny Murray, Philadelphia..ND 6
Feb. 25—Benny Valgar, Newark.....ND 8
May 24—Harry Brown, Philadelphia...ND 6
Apr. 21—*Alvie Miller, Lorain, Ohio....KO 7
June 2—Young Andy Chaney, Phila...ND 8
July 28—Artie Root, Cleveland, O.....ND 10
*Title bout.

1921

May 25—Freddie Jacks, Cleveland.....ND 10
Sept. 17—*Danny Frush, Cleveland.....KO 7
*Title bout.

1923

Mar. 12—Johnny Downes, Chicago.....Exh. 3
June 2—*Eugene Criqui, N. Y. C.....KO by 6
*Lost world featherweight title.

After the Criqui battle Kilbane announced his retirement from the ring. He then became a referee in Ohio and also taught boxing.

EUGENE CRIQUI

Born, Aug. 15, 1893, near Paris. Weight, 122 lbs. Height, 5 ft. 4½ in.

1910

Won: Gouguillon, Paris, 4; Gouzene, Paris, 4; Lambert, Paris, 4; Teissedre, Paris, 6; Durocher, Paris, 6. Draw: Francisque, Paris, 8; Prie, Paris, 8. Lost: Vinez, Paris, 8.

1911

Won: Monceau, Paris, 6; Voirin, Paris, 4; Teissedre, Paris, 6; Dastillon, Paris, 4; Lepreux, Paris, 8. Knockouts: Relinger, Paris, 2; Jim Barett, Paris, 2; Buster Brown, Paris, 1.

1912

Knockouts: Chicken, Paris, 9; Lepreux, Paris, 13; Francis Charles, Paris, 17. Won: Durocher, Paris, 10; Voirin, Paris, 10; Gatehouse, Paris, 8; Prie, Paris, 10; Gatehouse, Paris, 8; Demey, Paris, 10; Tom Smith, Birmingham, 15. Draw: Gatehouse, Paris, 10; Alf. Mansfield, Paris, 10; Lepreux, Paris, 10. Lost: Dastillon, Paris, 15.

1913

Jan. 10—Alf. Mansfield, Paris.....D 10
Jan. 18—Teissedre, Paris.....W 7
Feb. 15—Rousseau, Bordeaux.....W 10
Feb. 21—Bouzonnie, Paris.....W 10
Mar. 17—Prie, Paris.....W 10
Apr. 21—Sid Smith, Paris.....L 20
May 23—Demey, Paris.....KO 6
June 6—A. Grassi, Paris.....D 12
Aug. 1—Fred Anderson, Paris.....W 10
Oct. 4—Johnny Daly, Paris.....W 10
Nov. 29—Lepreux, Paris.....L 10

1914

Feb. 12—Percy Jones, Liverpool.....W 15
Mar. 7—Bertin, Paris.....W 10
Mar. 13—Pat MacAllister, Paris.....KO 10
Mar. 26—Percy Jones, Liverpool.....L 20
Apr. 10—Bertin, Paris.....W 10
May 1—Lepreux, Paris.....W 20
May 10—Jim Harry, Bordeaux.....KO 8
May 16—Abe Mantell, Paris.....W 20
June 4—G. Lefevre, Nantes.....KO 7
June 19—Durocher, Paris.....W 15
July 10—Charles Ledoux, Paris.....KO 12

1915-1916—Served in French army during World War and did no fighting in ring during those years.

1917

Feb. 26—George Gravat, Paris.....K 4
Oct. 3—Durocher, Paris.....W 6
Oct. 17—Prie, Paris.....W 6
Oct. 21—Mariex, Bordeaux.....KO 9
Dec. 8—Alfred Francis, Paris.....W 6
Dec. 26—Prie, Paris.....W 6

1918

Jan. 16—Maessent, Paris.....KO 2
Jan. 23—Rousseau, Bordeaux.....W 12

Jan. 30—Lepreux, Paris ..... W 6
Apr. 3—Grassi, Paris ..... KO 3
Apr. 20—Rousseau, Toulouse ..... W 7
Apr. 24—Durocher, Paris ..... KO 3
Apr. 26—Grassi, Toulouse ..... W 7
Apr. 29—Durocher, Perpignay ..... W 6
May 26—Pain, Paris ..... W 5
June 1—Marty, Paris ..... W 9
July 3—Maestrini, Paris ..... W 12
July 10—Clifford, Paris ..... KO 2
July 17—Arthur Wyns, Paris ..... W 10
Aug. 4—Jimmy O'Day, Paris ..... KO 2
Aug. 14—Bertel, Marseilles ..... W 10
Oct. 2—Grassi, Paris ..... W 2

1919

Jan. 1—Osmin Lurie, Bordeaux ..... W 4
Jan. 3—Jimmy Doyle, Trompeloup ..... KO 6
Feb. 6—Kid Sullivan, Paris ..... KO 1
Apr. 10—Tom Noble, Holborn Stad. ..... L 19
May 25—Poutet, Marseilles ..... W 6
June 1—Grassi, Moroc ..... W 8
June 27—Tom Noble, Paris ..... D 20
July 18—Digger Evans, Paris ..... KO 7
Sept. 18—Walter Ross, Holborn Stad. ..... KO 15
Oct. 29—Sam Keller, Paris ..... W 5
Dec. 26—Pal Moore, Albert Hall ..... KO by 14

1920

Apr. 17—Joe Mendell, Paris ..... KO 12
June 26—B. Baker, Paris ..... KO 1
Oct. 23—Vince Blackburn, Sydney ..... KO 9
Nov. 20—Jack Green, Sydney ..... KO 4
Dec. 18—Bert Spargo, Sydney ..... KO 18

1921

Jan. 8—J. Sullivan, Sydney ..... KO 13
Feb. 5—Sid Godfrey, Sydney ..... KO 10
Feb. 19—Silvino Jamito, Sydney ..... W 20
Mar. 19—Dencio Cabanella, Sydney ..... KO 14
Sept. 27—Aug. Grassi, Paris ..... KO 1
Oct. 25—Alp Spaniers, Paris ..... KO 2
Dec. 6—Geo. Gaillard, Paris ..... W 6

1922

Feb. 4—*Charles Ledoux, Paris ..... KO 1
Apr. 11—Ben Callicott, Paris ..... KO 3
May 29—Joe Fox, Holland Park ..... KO 12
June 16—Youyou, Barcelona ..... KO 2
June 24—Tom Anderson, Marseilles ..... KO 2
July 7—Arthur Wyns, Paris ..... KO 12
Sept. 9—Arthur Wyns, Paris ..... W 6
Nov. 4—Walter Rossi, Paris ..... KO 1
Nov. 17—Ben Collicott, Liege ..... KO 2
Dec. 2—Billy Matthews, Paris ..... W 17

*Won bantamweight title of France.

1923

June 2—Johnny Kilbane, New York ..... KO 6
(Won World Featherweight Title)
July 26—Johnny Dundee, New York ..... L 15
(Lost World Featherweight Title)
Oct. 6—M. Hebrans, Paris ..... W 15

1924

June 1—Danny Frush, Paris ..... KO by 8

1926

Oct. 6—Carlos Uzabeaga, Buenos Aires ..... L 10

1927

Apr. 2—Al Brown, Paris ..... L 10
Dec. 20—Gustave Humery, Paris ..... L 6

1928

Mar. 19—Benny Carter, Paris ..... W 10

JOHNNIE DUNDEE

(Joseph Carrora)

Born November 22, 1893, Shaikai, Italy. Weight, 124 lbs. Height 5 ft. 4½ in. Managed by Scotty Monteitt.

1910

Won all at New York City: Harry Smith 4; Johnnie Lore, 4; Young Ferris, 4; Charley Burns, 4; Jack Rose, 4; Young Smith, 4; Eddie Moran, 4; Eddie Sherman, 4; Pete Powers, 4; Mike Malia, 4; Johnny Warren, 4; Eddie Moran, 6; Willie Smith, 6; Leo Johnson, 4.

1911

Won all Fights at New York City: Marty Brown, 4; Marty Allen, 6; John McLean, 6; Young Ferris, 6; Mike Malia, 6; Frankie Fleming, 6; Johnny Martin, 6; Frankie Shean, 6; Kid Goodman, 6; Young Egan, 4; Babe Cullen, 6; Young McGovern, 6; Young Packey Hommey, 6; Eddie Sherman, 6. Knockouts: Young Brown, 5; Frank Woods, 3; Mike Derval, 3; Tommy Page, 3; Joe Shears, 4; Frank Smith, 1; Eddie Jones, 1. No decisions in New York City: Frankie Fleming, 10; Kig Black, 10; Kid Ghetto, 10; Ty Cobb, 10; Tommy Houck, 10; Charles Young Shugrue, 10; Young Brown, 10; Young O'Leary, 10; Kid Black, 10; Eddie Sherman, 6; Young Cohen, 10; Fights in Brooklyn, N. Y., Knockout: Young Ketchell, 1. No decisions: Charley Barry, 10; Young McGovern, 10; Charley Barry, 10; Mike Made, 10. Won in New Jersey: Jinks Smith, 3; Young Shugrue, 6. No decisions at Philadelphia: Harry Tracey, 6; Kid Thomas, 6; Bobby Reynolds, 6; Tommy O'Toole, 6.

1912

Feb. 8—Ty Cobb, N. Y. C. ..... ND 10
Feb. 23—Irish Paddy, N. Y. C. ..... ND 10
Feb. 29—Eddie O'Keefe, N. Y. C. ..... ND 10
Mar. 4—Eddie O'Keefe, N. Y. C. ..... ND 10
Mar. 16—Young Brown, Brooklyn, N.Y. ..... ND 10
Mar. 20—Kid Julian, Syracuse, N. Y. ..... ND 10
Mar. 27—Young Wagner, N. Y. C. ..... ND 10
Apr. 5—Tommy Houck, Philadelphia ..... ND 6
Apr. 10—Tommy Houck, N. Y. C. ..... ND 10
Apr. 30—Charlie White, Syracuse, N. Y. ND 10
May 21—Packey Hommey, N. Y. C. ..... ND 10
June 18—Young Wagner, N. Y. C. ..... ND 10
July 1—Young Shugrue, N. Y. C. ..... ND 10
July 4—Ty Cobb, N. Y. C. ..... KO 10
Aug. 13—Matt Brock, Cleveland ..... D 10
Sept. 14—Johnny Kilbane, N. Y. C. ..... ND 10
Sept. 25—Geo. Kirkwood, N. Y. C. ..... ND 10
Sept. 30—Harry Thomas, N. Y. C. ..... ND 10
Oct. 11—Pal Moore, N. Y. C. ..... ND 10
Oct. 21—Matt Brock, New Orleans ..... W 10
Nov. 19—Frankie Conley, Vernon, Cal. ..... KO 19
Dec. 19—Eddie Morgan, N. Y. C. ..... ND 10

1913

Jan. 11—Willie Jones, N. Y. C. ..... ND 10
Jan. 22—Willie Jones, Brooklyn, N. Y. ..... ND 10
Jan. 23—Tommy Shea, Waterbury, Conn. W 12
Jan. 27—Spl Del Hirsch, N. Y. C. ..... ND 10
Apr. 29—*Johnny Kilbane, Vernon, Cal. ..... D 20
June 17—Jack White, Vernon, Cal. ..... W 20
July 4—Tommy Dixon, Albuquerque, N. M. W 10
Aug. 12—Jack White, Vernon, Cal. ..... KO 9
Oct. 14—Joe Azevedo, Vernon, Cal. ..... W 20
Nov. 27—Charlie White, New Orleans ..... ND 10
Dec. 15—Johnny Griffith, Canton, O. ..... ND 12
*Charles Eyton, referee; for title.

1914

Jan. 1—Freddy Welsh, New Orleans ..... ND 10
Jan. 23—Young Shugrue, N. Y. C. ..... ND 10
Jan. 27—Sapper O'Neil, N. Y. C. ..... ND 10
Feb. 6—Johnny Lore, N. Y. C. ..... ND 10
Feb. 10—J. Shugrue, Waterbury, Conn. ND 12
Feb. 24—Young Kansas, N. Y. C. ..... ND 10
Feb. 26—Pal Moore, N. Y. C. ..... ND 10
Feb. 28—Eddie Moy, Philadelphia ..... ND 6
Mar. 28—Young Lustig, N. Y. C. ..... ND 10
Apr. 15—Matty Baldwin, Boston ..... D 12
May 13—Patsy Drouillard, Windsor ..... ND 8
May 16—Willie Jones, N. Y. C. ..... ND 10
Sept. 28—Willie Beecher, Vernon, Cal. ..... D 20
Oct. 20—Joe Azevedo, Oakland, Cal. ..... W 15
Oct. 23—Willie Ritchie, San Francisco ..... ND 4

1915

Jan. 15—Jimmy Duffy, Milwaukee ..... ND 10
Feb. 14—Joe Mandot, New Orleans ..... D 20
Mar. 2—Benny Leonard, N. Y. C. ..... ND 10
Mar. 16—Frankie Callahan, Brooklyn ..... ND 10
Mar. 22—Joe Azevedo, Memphis ..... W 8
Mar. 30—Frankie Callahan, Brooklyn ..... ND 10
May 3—Rocky Kansas, Buffalo ..... ND 10
May 31—Young Drummie, Brooklyn ..... KO 2
June 18—Leach Cross, Brooklyn ..... ND 10
July 23—Joe Rivers, Brooklyn ..... ND 10
Aug. 30—Richie Mitchell, Milwaukee ..... ND 10
Sept. 23—Joe Mandot, Brooklyn ..... ND 10
Oct. 26—Willie Ritchie, N. Y. C. ..... ND 10
Nov. 8—Joe Rivers, Milwaukee ..... ND 10
Nov. 22—Phil Bloom, Brooklyn ..... ND 10
Dec. 2—Phil Bloom, N. Y. C. ..... ND 10
Dec. 10—Matt Wells, New Haven ..... W 6

1916

Jan. 1—Joe Azevedo, Philadelphia ..... ND 6
Jan. 10—Jimmy Murphy, Philadelphia ..... ND 6
Jan. 22—Stanley Yoakum, Denver ..... W 20
Feb. 7—Jimmy Murphy, Philadelphia ..... ND 6

Feb. 21—Joe Mandot, New Orleans.....L 20
Mar. 8—Benny Leonard, N. Y. C.....ND 10
Apr. 11—Phil Bloom, Brooklyn.....ND 10
May 16—Matt Wells, Boston.....W 12
May 17—Johnny O'Leary, Buffalo.....ND 10
May 22—Buck Fleming, Philadelphia.....ND 6
May 30—Eddie Wallace, Providence.....W 12
June 12—Benny Leonard, N. Y. C.....ND 10
July 4—Ever Hammer, E. Chicago.....ND 10
Aug. 15—Johnny O'Leary, Boston.....KO 9
Aug. 30—Joe Welling, N. Y. C.....ND 10
Sept. 11—Ever Hammer, Kansas City.....W 15
Nov. 15—Benny Leonard, Philadelphia.ND 6
Nov. 30—Eddie Wallace, Brooklyn.....ND 10

1917

Jan. 15—Willie Jackson, Phila.....KO by 1
Jan. 29—Jimmy Hanlon, New Orleans...W 20
Feb. 20—Frankie Callahan, Brooklyn...ND 10
Mar. 5—Terry McGovern, Philadelphia ND 6
Mar. 6—Jimmy Duffy, N. Y. C.....ND 10
Mar. 26—Lew Tendler, Philadelphia....ND 6
Apr. 10—Jimmy Powers, N. Y. C.....KO 9
Apr. 16—Johnny Mealey, Philadelphia.ND 6
Apr. 24—Tommy Touhey, Brooklyn....ND 10
May 1—Chick Simler, Boston.....W 12
May 15—Chick Simler, Boston.....W 12
May 29—Rocky Kansas, Boston.....W 12
June 7—Joe Welling, N. Y. C.....ND 12
June 12—Frankie Callahan, Brooklyn...ND 10
June 29—Willie Jackson, N. Y. C.....ND 10
July 12—George Chaney, Philadelphia..ND 6
July 20—Joe Welling, N. Y. C.....ND 10
July 24—Tommy Touhey, N. Y. C.....ND 10
Aug. 22—Johnny Mealey, Philadelphia..ND 6
Sept. 12—Young Russo, N. Y. C.....ND 6
Sept. 18—Pete Hartley, Boston.....W 12
Sept. 20—Joe Mooney, N. Y. C.....ND 10
Oct. 1—Lew Tendler, Philadelphia....ND 6
Oct. 9—Irish Patsy Cline, N. Y. C. ....ND 10
Oct. 30—Jimmy Duffy, N. Y. C.....ND 10
Nov. 6—Phila. Pal Moore, N. Y. C.....ND 10

1918

Jan. 14—Pal Moran, New Orleans.....W 20
Feb. 11—Patsy Cline, New Orleans.....D 20
Mar. 9—George Chaney, Philadelphia..ND 6
Mar. 12—Harry Carlson, Boston.....W 12
Mar. 25—Willy Jackson, New Haven.....D 12
May 24—Eddy Wallace, New York.....ND 6
May 27—Eddy Morgan, Philadelphia....ND 6
June 3—Billy De Foe, New Haven.....W 12
June 18—Franky Britt, Boston.....D 12
June 24—Micky Donley, Jersey City....ND 8
July 6—Matt Brock, Cleveland.....Exh. 4
Aug. 6—Franky Britt, Boston.....D 12
Aug. 15—Eddy Wallace, Brooklyn.....Exh. 4
Aug. 19—Tommy Touhey, Jersey City..ND 8
Sept. 10—Rocky Kansas, Boston.....D 12
Sept. 24—Franky Britt, Boston.....W 12
Oct. 29—Franky Callahan, Boston.....W 12
Nov. 6—Gussy Lewis, Philadelphia....ND 6
Nov. 16—Joe Welling, New York.....ND 6
Nov. 22—Pete Hartley, New Haven.....ND 4
Nov. 28—Joe Phillips, Philadelphia....ND 6
Dec. 3—Joe Welling, Boston.....L 12
Dec. 7—Johnny Mealey, Philadelphia..ND 7

1919

Jan. 20—Benny Leonard, Newark, N. J..ND 8
Feb. 24—Johnny Ray, Pittsburgh.....ND 10
Mar. 2—Johnny Mealey, Philadelphia.ND 6
May 9—Ritchie Mitchell, Milwaukee...ND 10
May 15—Billy Whelan, St. Paul.....ND 10
May 30—Franky Britt, Portland, Me....ND 12
June 4—Joe Tiplitz, Philadelphia.....ND 6
June 16—Benny Leonard, Philadelphia..ND 6
July 1—Ralph Brady, Syracuse, N. Y...ND 10
July 15—Benny Valger, Boston.....W 12
July 21—Joe Tiplitz, Boston.....W 12
Aug. 4—Mel Coogan, Jersey City.....ND 8
Aug. 11—Joe Welling, Philadelphia.....ND 6
Sept. 1—Willy Jackson, Jersey City....ND 8
Sept. 11—Franky Britt, Providence, R. I..W 12
Sept. 17—Benny Leonard, Newark.....ND 8
Sept. 24—Charley Parker, Boston.....W 12
Sept. 27—Eddy Moy, Philadelphia.....ND 6
Oct. 13—Young Kloby, Lawrence.....W 12
Oct. 31—Willy Jackson, Milwaukee.....ND 10
Nov. 4—Tommy Touhey, Newark.....KO 5
Nov. 10—Mel Coogan, Jersey City.....ND 8
Nov. 26—Charley White, Milwaukee....ND 10
Dec. 26—Pal Moran, Philadelphia.....ND 6

1920

Feb. 9—Benny Leonard, Jersey City...ND 8
Feb. 26—Jack Lawler, Atlanta.....D 10
Mar. 8—Willie Jackson, Jersey City...ND 8
Apr. 23—Joe Welling, Columbus, O.....W 12
May 14—Willie Jackson, Newark.....ND 12
May 19—Mel Coogan, Detroit.....ND 10
May 29—Jack Lawler, Lawrence, Mass...W 12
June 7—Billy Defoe, Philadelphia.....ND 8
June 13—Willie Jackson, Boston.....D 12
June 15—George Erne, Trenton.....ND 12
July 13—Jack Downey, Boston.....W 12
July 26—Eddie Fitzsimmons, Newark..ND 10
Sept. 17—Joe Welling, N. Y. C.....L 15
Nov. 29—Willie Jackson, N. Y. C.....D 15
Dec. 20—Pal Moran, New Orleans.....D 15

1921

Feb. 25—Willie Jackson, N. Y. C.....L 15
Apr. 11—Johnny Roy, Pittsburgh, Pa...ND 10
Apr. 26—Rocky Kansas, Milwaukee.....ND 10
May 21—Blockie Richard, Dayton, Ohio..W 10
May 21—Johnny Ray, Pittsburgh, Pa....ND 10
May 27—Sailor Freeman.....ND 10
June 10—George Chaney, Boston, Mass...W 10
June 15—Jimmy Hanlon, N. Y. C.....W 12
July 18—George Chaney, Philadelphia..ND 8
July 29—Bert Spencer, N. Y. C.....KO 9
Aug. 10—Charlie White, N. Y. C.....D 10
Aug. 24—Joe Tiplitz, Philadelphia.....ND 8
Sept. 3—Eddie Wallace, Albany, N. Y.....W 12
Sept. 19—Joe Tiplitz, Boston, Mass.....W 10
Nov. 18—George Chaney, N. Y. C.....WF 10
Nov. 28—Eddie Wallace, Brooklyn.....W 12
Dec. 12—Harry Kid Brown, Phila.....ND 8
Dec. 19—Jimmie Hanlon, Philadelphia..ND 8
Dec. 30—Willie Jackson, N. Y. C.....D 15

1922

Jan. 10—Whitey Fitzgerald, Phila.....ND 8
Jan. 16—Charlie White, Boston.....L 10
Jan. 25—Frankie Rice, Baltimore.....W 12
Feb. 3—Joe Benjamin, N. Y. C.....W 10
Feb. 17—Johnny Darcey, Providence....W 10
Feb. 24—*Jimmy Hanlon, Scranton, Pa..ND 6
Mar. 17—Charlie White, N. Y. C.....W 15
Apr. 14—Jimmie Goodrich, Toronto.....W 10
Apr. 19—Johnny Shugrue, Worcester.....L 10
May 5—Lew Tendler, N. Y. C.....L 15
June 27—Charlie White, Rock Island....ND 10
July 8—Jack Sharkey, New York.....W 15
July 12—Shamus O'Brien, N. Y. C.....W 4
Aug. 15—Danny Frush, Brooklyn.....KO 9
Aug. 28—Pepper Martin, N. Y. C.....W 15
Nov. 27—Phil Delmont, N. Y. C.....W 12
Dec. 2—Alex Hart, Philadelphia.....ND 8
Dec. 29—Tommy O'Brien, Milwaukee...ND 10
*Stopped by referee.

1923

Jan. 19—Pepper Martin, Boston.....W 10
Feb. 2—Elino Flores, N. Y. C.....W 15
Feb. 6—Tony Julian, Boston.....L 10
Feb. 20—Basil Galiano, New Orleans ....D 15
Apr. 23—Gene Delmont, Toronto.....W 12
May 18—Jimy Brady, Detroit.....ND 10
May 20—*Jack Bernstein, N. Y. C.....L 15
June 12—Ritchie Mitchell, Milwaukee ND 10
July 26—Eugene Criqui, N. Y. C.....W 15
(Won world's featherweight title)
Aug. 27—Eddie Wagner, Philadelphia ND 8
Nov. 30—Al Shubert, New Bedford.....L 10
Dec. 4—Sid Barbarian, Detroit .....ND 10
Dec. 17—*Jack Bernstein, N. Y. C.....W 15
*For junior lightweight title of U. S.

1924

Feb. 1—Pal Moran, N. Y. C.....W 15
Apr. 21—Rocky Kansas, Buffalo.....L 10
Apr. 28—Willie Ames, Canton, O.....ND 12
June 2—Luis Vincenti, N. Y. C. .....W 12
June 9—Sammy Mandell, E. Chicago, Ind. .....ND 10
June 20—*Kid Sullivan, N. Y. C.....L 10
Sept. 15—Jack Bernstein, N. Y. C.....L 15
Oct. 22—Charlie O'Connell, Cleveland...L 12
*For junior lightweight title.
Dundee resigned featherweight title in August, 1924.

1925

Mar. 23—Red Chapman, Boston.....L 10
Apr. 28—Honey Boy Finnegan, Washington, D. C. .....L 10
May 4—Sid Terris, N. Y. C.....L 12
June 12—Sid Terris, Brooklyn, N. Y.....L 15
July 20—Allentown J. Leonard, B'klyn...W 10

1926

Jan. 29—Joe Glick, N. Y. C.....L 10
Mar. 3—Hilario Martinez, Havana.....L 10
Aug. 20—Fred Bretonnel, N. Y. C.....W 10
Oct. 19—Tod Morgan, San Francisco.....L 10

1927

Oct. 24—Tony Canzoneri, N. Y. C.....L 15

1928

Nov. 12—Gaston Charles, N. Y. C.....W 10
Nov. 23—Billy Norwalk, Buffalo.....D 6

1929

Jan. 4—Charley Rosenberg, N. Y. C.....W 10
Jan. 22—Frankie Garcia, Wilkes-Barre...L 10
Feb. 4—Tony Ascencio, Philadelphia...W 10
Feb. 12—Lou Moscowitz, N. Y. C.....W 10
Apr. 8—Joey Manuel, Rochester, N. Y...L 10
Apr. 22—Eddie Kid Wolfe, New Orleans..L 10
July 8—Eddie Cannonball Martin, N. Y. W 10
Sept. 25—Al Foreman, Montreal.....KO by 10
Oct. 8—Al Rube Goldberg, N. Y. C.....W 10
Nov. 14—Georgie Goldberg, N. Y. C.....L 10

LOUIS (KID) KAPLAN

Born, 1902, in Russia. Nationality, Jewish. Weight, 135 lbs. Height, 5 ft. 4 in. Managed by Dinny McMahon and Billy Gibson.

1921

Won: Romeo Roach, 10; Sammy Waltz, 12; Willie Murphy, 12; Kid Lewis, 12; Red McDonald, 12; Freddy Jacks, 12; Billy DeFoe, 5; Irish Jimmy Dwyer, 12; Al Shubert, 12; Dutch Brandt, 12; Johnny Lissee, 12; Dick Russell, 10; Al Wagner, 10; Hughey Hutchinson, 12; Earl Baird, 12; Eddie Kid Wagner, 12; Eddie Kid Wagner, 12; Johnny Shugrue, 12.

1922

Feb. 13—Dick Russell .....KO 3
Feb. 15—Hughey Hutchinson.....D 12
Mar. 2—Mickey Travers .....D 12
Mar. 13—Al Wagner.....W 8
Mar. 20—Artie Rose .....KO 3
Apr. 10—Dick Russell .....W 10
May 13—Johnny Lessee.....W 12
May 29—Earl Baird .....W 12
June 29—Earl Baird .....KO 8
Aug. 10—Kid Wagner .....W 12
Sept. 14—Johnny Shugrue.....W 12
Oct. 20—Andy Chaney.....W 12
Nov. 14—Gene Delmont.....W 12
Nov. 24—Kid Sullivan.....W 12

1923

Jan. 15—Mickey Travers, Meriden, Conn.W 12
Mar. 8—Babe Herman, Meriden, Conn. D 12
Mar. 14—Abe Shubert, Meriden, Conn...L 12
Apr. 16—Harvey Bright, Meriden, Conn. W 12
May 17—Harvey Frush, N. Y. C.....KO 6
June 2—Babe Herman, N. Y. C.....D 12
July 3—Babe Herman, New Haven.....D 12
Aug. 9—Tommy Noble, N. Y. C.....W 10
Sept. 28—Jimmy Goodrich, N. Y. C.....W 10
Dec. 13—Johnny Leonard, Allentown, Pa.W 12

1924

Jan. 7—Cuddy de Marco, Pittsburgh, Pa. D 10
Feb. 1—Eddie Brady, N. Y. C.....W 12
Feb. 21—Billy de Foe, Waterbury, Conn. W 12
Mar. 20—Bobby Garcia, Waterbury, Conn.D 12
Apr. 24—Cuddy de Marco, Waterbury...D 12
June 9—Bobby Garcia, New Haven.....W 12
Aug. 21—Pal Moran, New Haven, Conn..W 9
Sept. 15—Lew Paluso, Waterbury, Conn. W 12
Oct. 10—Angel Diaz, N. Y. C.....KO 3
Nov. 21—Bobby Garcia, N. Y. C.....W 10
Dec. 12—Joe Lombardo, N. Y. C.....KO 4

1925

Jan. 2—Danny Kramer, N. Y. C. .....KO 2
(Won featherweight title)
Feb. 9—Bud Ridley, Vernon, Calif. ..ND 12
Mar. 11—Johnny Farr, Oakland, Calif. ND 12
Mar. 28—Ernie Goozeman, San Diego..ND 12
May 22—Kid Sullivan, Waterbury.....KO 5
June 26—Frankie Schaefer, Aurora, Ill. ND 10
Aug. 5—Billy Kennedy, Bayonne, N. J. ND 12
Aug. 27—Babe Herman, Waterbury.....D 15
Dec. 18—Babe Herman, Waterbury.....D 15
(Title Bout)

1926

Jan. 25—Billy Murphy, Boston.....W 10
Mar. 1—Billy Petrolle, Hartford, Conn. W 12
Mar. 9—Eddie Kid Wagner, Phila.....D 10
Mar. 26—Tommy Herman, Baltimore....W 12

WILLIE RITCHIE, San Francisco, California

Apr. 12—Mickey Chapin, Scranton, Pa...W 10
Apr. 21—Leo Kid Roy, Montreal.....KO 7
June 4—Billy White, Jersey City.....ND 10
June 28—Bobby Garcia, Hartford, Conn..W 10
Aug. 3—Tommy Cello, N. Y. C.....W 10
Nov. 5—Tommy Cello, Holyoke, Mass...W 10
Dec. 2—Billy Wallace, Cleveland...KO by 5

1927

Jan. 10—Paris Cangey, Rochester, N. Y. KO 4
Jan. 17—Lou Paluso, Cleveland, O.....W 12
Mar. 18—Frankie Fink, N. Y. C.....W 8
Mar. 28—Jackie Brady, Rochester, N. Y. W 10
Apr. 4—John Ceccoli, Phila., Pa.....W 10
May 2—Tony Vaccarelli, New Haven...W 7
May 9—Al Forman, Phila., Pa.....W 10
June 15—Jackie Fields, N. Y. C.....W 10
June 29—Bruce Flowers, N. Y. C.....W 10
Sept. 8—Clicky Clark, New Haven.....KO 5
Oct. 11—Tommy Cello, N. Y. C.....W 10
Oct. 18—Jim. McLarnin, Chicago...KO by 8
Nov. 1—Mike Dundee, New Haven.....W 12

1928

Feb. 20—Bobby Mays, New Haven.....W 10
Feb. 27—Joe Trabone, Rochester, N. Y...W 10
May 8—Geo. Day, New Haven, Conn...W 10
May 31—M. Quintero, New Haven.....L 10
July 2—M. Quintero, New Haven.....L 10
Sept. 21—Bert Lamb, Detroit, Mich.....KO 7
Oct. 16—Bruce Flowers, New Haven....W 10
Nov. 3—Bobby Mays, New Haven.....W 10

1929

Jan. 1—Ritchie King, Phila., Pa.....W 10
Jan. 11—Johnny Jadick, Boston, Mass. KO 7
Jan. 14—Phil McGraw, Waterbury, Ct. W 10
Feb. 26—Freddie Mueller, New Haven LF 8
Apr. 2—Joe Glick, New Haven, Conn. W 10
Apr. 11—Joey Medill, Detroit, Mich.....W 10
May 10—Billy Wallace, N. Y. City.....W 10
Aug. 21—Joe Trabon, Waterbury, Conn. W 10
Sept. 9—Henri Dewancker, Baltimore KO 7
Sept. 16—Emery Cabana, New Haven.....L 10
Oct. 30—Eddie Kid Wolfe, Chicago, Ill. KO 7
Nov. 10—Emery Cabana, New Haven....W 10
Dec. 13—Andy Callahan, N. Y. City.....W 10

1930

Feb. 24—Jack Portney, Baltimore, Md.....L 10
Mar. 18—Johnny Farr, New Haven.....W 10
June 2—Joey Medill, Hartford.....W 10
June 19—Tommy Crowley, Waterbury...W 10
June 30—Maurice Holtzer, W. Springfield W 10
Aug. 9—Jimmy O'Brien, Bridgeport...KO 9
Sept. 24—Bat Battalino, Hartford.....W 10
Oct. 17—Justo Suarez, N. Y. C.....L 10

1931

Feb. 4—Jack Portney, New Haven ----W 10
Mar. 4—Tommy Crowley, Rochester--KO 7
Mar. 16—Buster Brown, Baltimore -----W 10
Apr. 7—Billy Lynch, Hartford --------W 10
Apr. 20—Ralph Lenny, Hartford --------W 10
July 23—Tommy Jarrett, North Adams-W 10
Aug. 24—Sammy Mandell, Hartford ----W 10
Sept. 8—Jackie Pilkington, Hartford---W 10
(For New England Lightweight Championship)
Nov. 4—Harry Dublinsky, Chicago ----W 10
Nov. 20—Eddie Ran, N. Y. C. ------KO by 1

1932

July 19—Emil Rossi, N. Y. C. ----------W 8
Aug. 4—Frankie Petrolle, N. Y. C. -----W 8

1933

Feb. 20—Cocoa Kid, New Haven --------L 10

BENNY BASS

Born, December 4, 1904, Kiev, Russia. Nationality, Jewish. Weight, 130 rounds. Height, 5 ft. 3½ in. Managed by Max Hoff.

Bass started boxing as amateur in 1921.

1923

Knockouts: Young Kansas, 3 Eddie O'Keefe, 3. Won: Joe Nelson, 10. No decision: Battling Mack, 8; Al Gordon, 6; Mike Moran, 8; Chick Kansas, 8; Johnny Dixon, 10; Pete Sarmiento, 8; Tommy Murray, 8. Lost: Bobby Garcia, 6.

1924

Martin Judge, KO 4; K. O. Leonard, KO 2 Jack Lester, KO 3; Joe Nelson, W 8; Young Buck Fleming, W 10; Joe Klein, KO 2; Mickey Diamond, KO 1; Georgie Wolgast, K O1; Sammy Craden, KO 3· Johnny Brown, KO 3; Teddy Joyce, KO 2; Spencer Gardner, W 10; Spencer Gardner, KO 6; Chick Suggs, ND 10; Al Markie, KO 3; Frankie Mandot, KO 1; Terry Martin, W 10; Pete Sarmiento, ND 10 Tommy Noble, W 3; Andy Martin, L 10; Earl Baird, KO 2.

1925

Knockouts: Willie Harvey, 2; Joey Schwartz, 6; Battling Mack, 3; Lew Mayrs, 2. Won: Joey Schwartz, 10; Johnny Sheppard, 10 Steve Smith, 10; Eddie Anderson, 10 and 12; Joe Lombardo, 10. No decision, Johnny Farr, 10.

1926

Jan. 1—Joe Nelson, Camden ---------KO 6
Jan. 11—Leo "Kid" Roy, Phila. ---------W 10
Jan. 18—Al Corbett, Cleveland --------KO 1
Feb. 17—Eddie Anderson, Phila. --------D 10
Mar. 1—Pete Sarmiento, Cleveland----LF 6
Mar. 10—Wilbur Cohen, Phila. ---------KO 7
Apr. 19—Ralph Ripman, Lancaster -----KO 3
June 8—Andy Martin, Phila. ----------L 10
June 24—Billy Kennedy, N. Y. C. ------KO 7
July 2—Geo. Amblard, Atlantic City-ND 8
July 12—Honeyboy Finnegan, Phila. ----D 10
July 29—Johnny Farr, N. Y. C. ---------W 10
Sept. 2—Babe Herman, Phila. ---------W 10
Sept. 20—Johnny Mosely, W. Manayuh--KO 9
Oct. 1—Babe Herman, Phila. ----------W 10
Oct. 18—Frankie Garcia, N. Y. C ------W 10
Nov. 23—Babe Herman, Cleveland ----ND 12

1927

Jan. 4—Red Chapman, New York -----WF 1
Mar. 21—Joe Glick, Phila. ----------W 10
Apr. 24—Joe Glick, Phila. ----------NC 3
June 16—Dom. Petrone, New York -----W 10
June 27—Joe Glick, Phila. ----------W 10
July 14—Mickey Doyle, Wilkes-Barre--KO 5
May 2—Chick Suggs, Phila. ----------W 10
Aug. 3—Tom. Crawley, Phila. ---------KO 2
Aug. 11—Johnny Farr, Cleveland -------W 10
Sept. 12—Red Chapman, Phila. ---------W 10
(Won Vacant Featherweight Title)
Oct. 17—Mike Ballerino, Phila. ---------W 10

1928

Jan. 2—Pete Nebo, Phila. ----------W 10
Jan. 20—Wilbur Cohen, Phila. ---------W 8
Jan. 30—Wilbur Cohen, Atlantic City--ND 8
Feb. 10—Tony Canzoneri, New York -----L 15
(Lost Featherweight Title)
June 18—Pete Nebo, Phila. ----------L 10
Sept. 10—Harry Blitman, Phila. ---------KO 6
Oct. 29—Phil McGraw, Phila. ---------LF 4
Nov. 16—Dom. Petrone, Wilkes-Barre--KO 1

1929

Jan. 14—Davey Abad, Phila. ----------W 10
Jan. 18—Joe Rivers, St. Louis --------KO 2
Jan. 28—Red Chapman, Phila. ---------KO 1
Feb. 6—Henry Lenard, St. Louis ------LF 2
Feb. 11—Harry Forbes, Chicago --------W 10
Feb. 18—Steve Smith, Phila. ----------W 10
Feb. 28—Davey Abad, St. Louis --------ND 10
Mar. 19—Davey Abad, St. Louis --------ND 10
Mar. 25—Harry Forbes, Phila. ----------W 10
Apr. 27—Johnny Farr, Phila. ----------W 10
May 26—Petey Mack, New York --------W 10
May 23—Steve Smith, Pittsburgh ------W 10
July 18—Augie Pisano, Newark --------W 10
July 26—Calvin Reed, Atlantic City ----W 8
Aug. 23—C. Goodman, Long Branch---KO 2
Sept. 18—Arm. Santiago, Phila. ---------WF 2
Sept. 27—Johnny Datto, Chicago --------LF 4
Oct. 11—Armando Santiago, Phila. -----KO 2
Nov. 5—Jimy Mendo, St. Louis ------KO 1
Nov. 11—Eddie Reed, Phila. ----------W 10
Dec. 2—Jose Martinez ----------KO 4

1930

Feb. 3—Davey Abad, St. Louis --------KO 4
Feb. 7—Sammy Fuller, Boston --------LF 5
Mar. 4—Eiddie Anderson, Milwaukee--D 10
Mar. 28—Eddie Shea, St. Louis --------ND 10
June 10—Eddie Anderson, Milwaukee--KO 3
June 23—Joey Goodman, Pittsburgh----W 10
July 21—Tony Canzoneri, Phila. --------L 10
Sept. 3—Eddie Anderson, Des Moines--ND 10
Sept. 10—Tommy Cello, Peoria ---------LF 2
Sept. 15—Eddie Anderson, Peoria ------ND 10
Oct. 6—Mike Dundee, Davenport ----ND 10
Nov. 24—Lew Massey, Phila. ----------ND 10
Dec. 2—Al Bryant, Allentown ---------W 10
Dec. 8—Johnny Jadick, Phila. ---------W 10

1931

Jan. 5—Lew Massey, Phila. ----------W 10
Feb. 16—Bud Taylor, Phila. ----------KO 2
Feb. 23—Harry Blitman, Phila. --------W 10
Mar. 16—Bud Taylor, Phila. ----------ND 8
Mar. 30—Young Firpo, Phila. ----------L 10
Apr. 7—Ray Miller, Phila. ----------W 10
Apr. 13—Young Firpo, Phila. ----------W 10
Apr. 27—Harry Blitman, Phila. ---------W 10
May 4—Eddie Mack, Phila. ----------KO 3
June 26—Georgie Day, Atlantic Ctiy----KO 2
July 15—Kid Chocolate, Phila. -----KO by 7
(Lost title)
Sept. 10—Midget Fox, Phila. ----------KO 3
Nov. 30—Jackie Pilkington, Phila. -----LF 5
Dec. 14—Tony Herrera, Phila. ----------L 10
Dec. 18—Sidney Lampe, Wilmington----KO 3
Dec. 25—Prince Sanders, Phila. -------KO 7

1932

Mar. 9—Wesley Ramey, St. Louis ----ND 10
Mar. 14—Frankie Bojarski, Pittsburgh--LF 3
Apr. 14—Mickey Doyle, Wilmington----KO 2
Apr. 15—Young Zazzerino, Jersey City-KO 5
May 25—Harry Dublinsky, Phila. ------W 10
June 7—Harry Carlton, Jersey City ----D 10
July 25—Ernie Ratner, Port Richmond-W 10
Sept. 12—Tony Falco, Phila. ----------W 10
Dec. 5—Eddie Reilly, New York------KO 1
Dec. 12—Dom. Petrone, New York------KO 3

1933

Jan. 27—Sid Lampe, N. Y. C. ----------KO 2
Feb. 22—Phil Zwick, Phila. ----------W 10
Mar. 8—Joe Ghnouly, St. Louis --------W 10
Apr. 4—Johnny Farr, Phila. ----------W 8
May 22—Buster Brown, Baltimore ----W 10
Aug. 21—Jack Portney, Atlantic City----KO 2
Aug. 30—Stumpy Jacobs, Virigina Beach-W 8
Sept. 6—Davey Abad, Houston --------LF 2
Oct. 2—Stumpy Jacobs, Atlantic City--W 8
Dec. 27—Eddie Cool, Phila. ----------W 10

1934

Mar. 12—Cleto Locatelli, Phila. ---------D 10
Apr. 9—Jimmy Leto, Phila. ----------KO 3
Apr. 30—Cleto Locatelli, Phila. ---------L 10
July 31—Johnny Jadick, Phila. ---------W 10
Aug. 27—Petey Jadick, Philadelphia ----W 10
Aug. 31—Eddie Shea, Atlantic City -----KO 2
Sept. 24—Petey Sarron, Phila. ----------L 10
Dec. 3—Frankie Wallace, Phila. ------W 10
Dec. 20—Baby Chocolate, Atlantic City-KO 2
Dec. 25—Irish Jimmy Brady, Newark-W 10

1935

Feb. 18—Eddie Cool, Philadelphia --------L 10
Mar. 22—Mike Marshall, Philadelphia----W 10

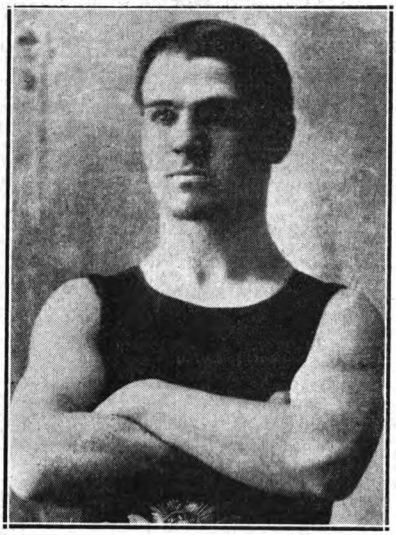

TERRY McGOVERN
Johnstown, Pa.

Apr. 12—Mike Marshall, Philadelphia...W 10
Apr. 29—Tony Falco, Philadelphia ....W 10
May 27—Mose Butch, Pittsburgh ....W 10
July 29—Jimmy Leto, Hartford ....L 10
Aug. 21—Johnny Craven, Philadelphia...L 10
Nov. 11—Jack Portney, Baltimore ....L 10
Dec. 6—Charley Burns, Philadelphia ...W 10
Dec. 25—Johnny Craven, Philadelphia..KO 2

1936

Dec. 4—Davey Fine, Philadelphia ....W 10
Dec. 18—Joey Zodda, Philadelphia ....KO 1

1937

Jan. 14—Joey Allen, Philadelphia ....W 10
Jan. 22—Red Cochrane, Philadelphia ...W 10
Feb. 5—Gene Gallotto, Philadelphia ...W 10
Mar. 12—Andy Bundy, Philadelphia ...W 10
Mar. 18—Charley Gomer, Philadelphia ..W 10
Apr. 8—Johnny Cabello, Philadelphia..KO 2
Apr. 16—Gene Gallotta, Philadelphia ...W 10
June 15—Tommy Cross, Philadelphia ...W 8
July 27—Henry Armstrong, Phila...KO by 4

1939

Aug. 10—Young Chappie, Philadelphia..KO 2
Oct. 13—Norman Rahn, Philadelphia ...W 10

1940

Jan. 22—Tony Sarullo, Philadelphia ...W 8
Feb. 2—Norman Rahn, Philadelphia..KO 1
Mar. 4—Jimmy Tygh, Philadelphia ....D 10
Apr. 8—Jimmy Tygh, Philadelphia ....L 10
May 7—Tommy Spiegel, Philadelphia..L 10

ANDRE ROUTIS

Born, July 16, 1900, Bordeaux, France. Nationality, French. Weight, 118-130 lbs. Height, 5 ft., 4 in. Managed by Joe Jacobs.

1918

Won amateur championship.

1919

Feb. 2—Vyes Gram, Bordeaux ....W 4
Apr. 6—Geo. Gloria....WF 6
Apr. 7—Robert Diamant....D 8
Apr. 17—Emile Julliard, Paris....L 10
Aug. 10—Lebois Bordeaux....W 8
Aug. 13—Dorlet ....W 6
Dec. 22—Emile Julliard ....D 12

1920

Feb. 2—Albert Bouzonnie, Bordeaux....D 10
Mar. 2—Luciani ....WF 7
Apr. 10—Marignan ....W 4
July 10—Geo. Gloria ....KO 3
Nov. 27—Barklett ....W 4
Dec. 18—Corbiaux ....W 10

1921

Feb. —Ali Ben Said, Casablanca....WF 3
May 4—Andre Glaise ....W 7
June 3—Eugene Husson ....WF 6
June 17—Bulger Lake, Paris....W 3
July 2—Reby, Bordeaux ....W 3
Aug. 7—Piacentini, Casablanca....W 10
Dec. 2—Young Blaise....WF 3

1922

Jan. 2—Robert Dastillon, Casablanca..KO 3
Feb. 7—Julien Couleaud ....LF 8
Apr. 2—Blaise Paine....WF 8
Apr. 21—Robert Dastillon ....WF 5
May 5—Julien Couleaud ....W 4
June 18—Charles Ledoux ....L 15
Sept. 7—Edouard Prie, Paris....W 4
Oct. 7—Michel Montreuil....KO by 2
Nov. 4—Charles Miet ....W 6
Nov. 13—Johnny Chislett, Londres....W 9
Dec. 2—Andre Dupont, Paris....W 3

1923

Feb. 3—Emile Juliard, Casablanca....W 3
Mar. 24—Emile Julien, Paris ....W 12
May 6—Charles Ledoux ....L 15
June 23—Pierre Calloir ....D 15
Sept. 2—Denain, Marseilles ....L 10
Sept. 25—Pierre Calloir, Paris....WF 15
Nov. 21—Pierre Calloir, Lyon ....W 12

1924

Jan. 22—Charles Ledoux, Paris....W 20
(Bantamweight Championship of France)
Feb. 29—Harry Lake, Plymouth....W 15
Apr. 29—Edouard Mascart, Paris....WF 4
Aug. 13—Henry Hebrans, Deauville....W 15
Oct. 7—Edouard Mascart, Paris....D 15

1925

Apr. 19—Antoin Ascensio, Oran....KO 6
Apr. 30—Johnny Brown, London....LF 5
June 25—Frantz Van Dyk, London....KO 14
Sept. 12—Pierre Calloir, Casablanca...KO 4
Oct. 27—Kid Francis, Paris ....L 15
(Bantamweight Championship of France)
Nov. 19—Harry Corbett, London....L 15

1926

Mar. 2—Gaston Cassini, Paris....W 12
Mar. 18—Kid Berg, London....L 15
May 18—Paul Gay, Paris....W 12
June 21—Kid Berg, London....LF 3
Aug. 20—Eddie Anderson, N. Y....W 10
Sept. 27—Eddie Anderson, N. Y....WF 4
Oct. 25—Johnny Leonard, N. Y....W 10
Nov. 22—Tony Canzoneri, N. Y....L 12
Dec. 18—Frankie Fink, N. Y....W 10
Dec. 27—Eddie Anderson, N. Y....W 10

1927

Jan. 24—Peter Mack, N. Y....W 10
Mar. 17—Harry Lenard, Chicago....L 10
Apr. 1—Joe Salas, N. Y. C....LF 2
Apr. 25—Carl Tremaine, N. Y. C....W 12
May 9—Tommy Crawley, Phila....W 10
June 7—Joe Glick, N. Y. C....L 10
June 27—Emory Cabana, Phila. ....D 10
Aug. 2—Joe Malone, N. Y. C....W 10
Aug. 17—Joe Glick, N. Y....L 10
Dec. 10—Al Brown, Paris....W 10

1928

Jan. 6—Jackie Kid Berg, London ....LF 3
Jan. 14—Johnny Cuthbert, Paris....D 12
Mar. 23—Sammy Dorfman, N. Y. C....WF 5
Apr. 26—Ignacio Fernandez, Cleveland W 12
May 4—Sammy Dorfman, N. Y. C....W 10
July 3—Carl Duane, N. Y. C....W 10
July 25—Vic Burrone, N. Y. C....W 10
Sept. 28—Tony Canzoneri, N. Y. C....W 15
(Won Featherweight Championship of World)
Nov. 17—Dick Finnegan, Boston....L 10

1929

May 10—Tony Canzoneri, Chicago....L 10
May 27—Buster Brown, Baltimore....KO 3
(Title Bout)
July 6—Jackie Cohen, Montreal....L 6
July 8—Jack Zeramby, Boston....L 10
July 24—Al Singer, N. Y. C....KO by 2
Aug. 26—Johnny Dato, Cleveland....L 10
Sept. 23—Battling Battalino, Hartford....L 15
(Lost Featherweight Championship of World)
Nov. 5—Davey Abad, St. Louis....L 10

BATTLING BATTALINO

(Christopher Battalino)

Born, February 10, 1908, Hartford, Conn. Nationality, Italian-American. Weight, 126 lbs. Height, 5 ft. 6 in. Managed by Pete Reilly.

1927

Knockouts: Archie Rosenberg, 2; Mickey Rossi, 1; Young Wagner, 1; Frisco Bautisti, 4. Won: Scotty Horsburg, 3; Tony De Palmo, 6; Joe Curry, 6; "Black Bottom" Jim Bones, 6. Draw: Joe Curry, 6; Philly Griffin, 6.

1928

Knockouts: Jimmy Scully, 5; Jimmy Garcia, 1. Won: Johnny Ciccone, 6; Milton Cohen, 8; Jules Sombathy, 10; Milton Cohen, 10. Lost: Johnny Ciccone, 6.

1929

Jan. 4—Ralph Nischo, Hartford, Conn. KO 1
Feb. 7—Joe Curry, Hartford, Conn.....KO 2
Feb. 21—Tony Leto, Hartford, Conn....KO 7
June 6—Eddie Lord, Hartford, Conn.....W 10
July 26—Al Brown, Hartford, Conn.....W 10
Sept. 23—Andre Routis, Hartford, Conn. W 15
(Won World's Featherweight Championship)

1930

Jan. 9—Phil Verde, New Haven.....KO 3
Jan. 20—Lew Massey, Philadelphia.....L 10
Mar. 20—Bud Taylor, Detroit .....L 10
Apr. 14—Benny Nabors, Waterbury....KO 4
Apr. 25—Bushy Graham, Hartford, Conn. W 10
May 5—Lew Massey, Philadelphia.....W 10
May 25—Vic Burrone, Braddock, Pa.....W 10
June 1—Cecil Payne, Cincinnati.....L 10
July 15—Ignacio Fernandez, E. Hartford KO 7
July 24—Cecil Payne, Cincinnati.....L 10
Aug. 18—Bud Taylor, Hartford.....W 10
Sept. 3—Roger Bernard, Detroit .....L 10
Sept. 24—Louis Kid Kaplan, Hartford....L 10
Oct. 20—Young Zazzarino, Jersey City LF 3
Dec. 12—Kid Chocolate, N. Y. C.....W 15
(Championship bout)

1931

Jan. 23—Eddie Shea, Chicago, Ill.....L 10
Mar. 6—Young Zazzarino, Hartford....W 10
Mar. 20—Andy Callahan, Boston, Mass...L 10
Apr. 20—Andy Martin, Hartford, Conn..W 10
May 22—Fidel La Barba, New York....W 15
(Title)
June 15—Johnny Datto, Hartford, Ct....KO 5
July 1—Irish Bobby Brady, Jersey City W 10
(Title)
July 23—Freddie Miller, Cincinnati, O...W 10
(Title)
Sept. 15—Eddie Shea, Hartford, Conn....W 10
Sept. 24—Bushey Graham, Hartford, Ct...L 10
Oct. 12—Roger Bernard, Philadelphia...L 10
Sept. 19—Bushy Graham, Chicago, Ill...KO 1
Nov. 4—Earl Mastro, Chicago, Ill.....W 10
Dec. 11—Al Singer, New York.....KO 2

1932

Jan. 27—Freddie Miller, Cincinnati ....NC 3
(Battalino was deprived of his title)
Feb. 24—Billy Shaw, St. Louis.....KO 2
Mar. 2—Battalino relinquished all claim to the featherweight title.
Mar. 11—Eddie Ran, N. Y.....W 10
Mar. 24—Billy Petrolle, N. Y. C.....KO by 12
May 20—Billy Petrolle, Chicago.....L 10
June 28—Frankie Petrolle, N. Y. C.....L 10
July 19—Frankie Petrolle, N. Y. C.....L 10
July 28—Willie Hines, N. Y. C.....KO 3
Aug. 11—Billy Townsend, N. Y. C.....W 10
Sept. 5—Eddie Holmes, Providence.....L 10
Oct. 12—Barney Ross, Chicago.....L 10

1933

July 28—Ben Whitler, Poughkeepsie...KO 2
Aug. 9—Phil Rafferty, N. Y. C.....L 8

1934

Apr. 12—Antonio Cerdan, Rio de Janeiro .....KO 4
July 24—Jackie Davis, Hartford.....W 10
Sept. 11—Lew Feldman, New Haven....L 10
Oct. 1—Lew Feldman, Hartford.....W 10
Oct. 16—Cocoa Kid, Hartford.....KO 7
Nov. 26—Jimmy Leto, Hartford.....L 10

1936

Jan. 30—Pete Nebo, Hartford.....KO 2
Feb. 5—Brescia Garcia, N. Y. C.....W 8
Feb. 25—Joey Greb, N. Y. C.....W 6
Apr. 8—Al Roth, N. Y. C.....L 10
June 15—Howard Scott, Wash., D. C.....L 10
July 6—Howard Scott, Hartford.....L 10

1939

July 11—Sal Canata, Hartford.....KO 1
July 25—Oscar Suggs, Hartford.....W 6
Aug. 8—Felix Garcia, Hartford.....KO 2
Sept. 5—Johnny Castonguay, Hartford KO 4
Sept. 12—Frankie Young, Hartford.....W 6
Sept. 26—Frankie Young, Hartford.....W 8
Oct. 30—Jerry Maloni, Holyoke.....W 10
Nov. 16—George Pepe, New Haven.....D 8
Dec. 4—George Martin, Holyoke.....L 10

1940

Jan. 30—Dick Turcotte, Hartford.....L 10

TOMMY PAUL

(Thomas Paul)

Born, 1907, Buffalo, N. Y. Weight, 126 lbs. Height, 5 ft. 4 in. Managed by Jack Singer. Boxed as an amateur, winning many contests in Buffalo as a bantam.

1927

Knockouts: Freddie Griffiths, 4; Joey Weber, 2; Young Nancy, 5; Allen Holmes, 1. Won: Andy Tomaskey, 6. Draw: Frankie La Barba, 6; Frankie Garcia, 6.

1928

Won: Young Irish, 4; Charley Pinto, 6. Mike Marcells, W 6; Johnny Dunn, W 10; Freddie Griffiths, KO 4; Joe Weber, KO 2; Patsy Russo, KO 1; Bobby Hamilton, KO 4; Allen Holmes, KO 1; Lou Atta, KO 2; Young Nancy, KO 5; Eddie Hardy, KO 2; Johnny McCoy, W 6; Jimmy Valpone, W 6; Hal Stevenson, W 6; Johnny McCoy, W 6; Wee Wee Woods, W 6; Mike Marcelles, W 6; Harry Fierro, W 6; Andy Tomasky, W 6; Frankie Garcia, D 6; Joey Ross, D 6; Frankie Garcia, D 6; Johnny Dunn, D 6; Pancho Dencio, KO 1; Tommy Ryan, W 6; Phil O'Dowd, KO 1; Ansell Bell, KO 1; Frisco Grande, LF 3; Frankie Genaro, W 6.

1929

Jan. 1—Frisco Grande, Buffalo .....LF 1
Jan. 18—Frankie Genaro, Buffalo.....W 6
Jan. 29—Frankie Genaro, Buffalo.....W 6
Feb. 1—Frisco Grande, Buffalo .....W 6
Feb. 22—Charley Pinto, Buffalo.....KO 1
Apr. 12—Emil Paluso, Buffalo.....W 6
Apr. 20—Charles Pinto, Buffalo.....W 6
June 7—Fidel La Barba, Buffalo.....L 6
July 12—Emil Paluso, Buffalo.....W 6
Oct. 11—Joe Scalfaro, Buffalo.....W 6
Nov. 8—Johnny Datto, Buffalo.....D 10

1930

Jan. 10—Johnny Datto, Buffalo, N. Y.....W 6
Jan. 13—Jackie Williams, Rochester....KO 2
Jan. 20—Eddie O'Dowd, Buffalo, N. Y...KO 1
Jan. 24—Archie Bell, Detroit, Mich.....W 10
Feb. 7—Jackie Britton, Detroit, Mich...W 6
May 9—Johnny Datto, Providence....WF 3
July 7—Fidel La Barba, Buffalo, N. Y...L 10
Aug. 23—Steve Smith, Buffalo, N. Y.....W 10
Nov. 7—Phil Verdi, Buffalo, N. Y.....KO 2
Nov. 14—Bushy Graham, Buffalo, N. Y..W 10
Nov. 28—Jackie Britton, Buffalo, N. Y...W 10
Dec. 19—Midget Mike O'Dowd, Erie, Pa..W 10

1931

Mar. 5—Freddy Miller, Cincinnati.....L 10
Mar. 23—Maurice Holtzer, Philadelphia..W 10
Apr. 6—Phil Zwick, Philadelphia.....W 10
Apr. 13—Freddie Miller, Cincinnati.....L 10
June 12—Mickey Cohen, Cleveland.....KO 1
Aug. 31—Freddie Miller, Buffalo.....W 10
Oct. 23—Johnny Farr, Buffalo.....W 10

1932

Feb. 5—Pete Degrasse, Detroit.....W 10
Feb. 12—Joe Thomas, Pittsburgh.....W 10
Feb. 19—Jackie Rodgers, Buffalo.....W 10
Mar. 21—Tony Sciolino, Buffalo.....L 10
Apr. 8—Bushy Graham, Detroit.....W 10
Apr. 29—Frankie Wallace, Detroit.....W 10
May 26—Johnny Pena, Detroit, Mich....W 15
(Won Vacant N.B.A. Featherweight Title)
June 14—Fidel La Barba, Los Angeles...L 10
June 23—Varias Milling, Sacramento....W 10
Aug. 25—Lew Feldman, N. Y. C.....L 10
Sept. 16—Baby Arizmendi, Mexico City...L 10

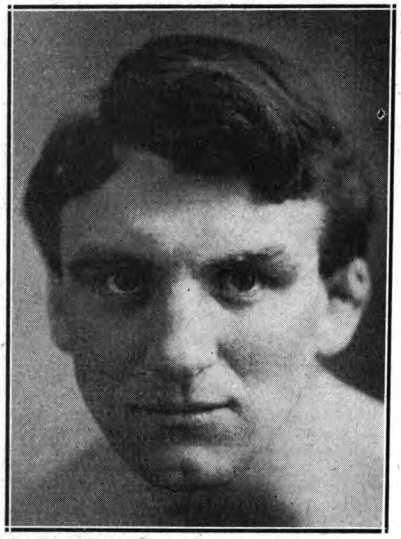

FREDDIE WELSH, Pontypridd, Wales

Oct. 14—Danny Dempsey, Scranton...KO 7
Nov. 2—Tony Sciolino, Buffalo, N. Y....W 12
Nov. 28—Young Geno, Chicago, Ill.....KO 3

1933

Jan. 2—Pete Young, Buffalo.....W 4
Jan. 13—Freddy Miller, Chicago.....L 10
(Lost N.B.A. Featherweight Title)
Feb. 2—Willie Cubic, Wilkes-Barre....KO 7
Mar. 13—Jimmy Thomas, Pittsburgh....W 10
Mar. 27—Mose Butch, Pittsburgh.....KO 9
Apr. 3—Jackie Wilson, Pittsburgh.....L 10
Apr. 24—Petey Sarron, Alexandria, Va...D 8
June 5—Jackie Wilson, Pittsburgh..KO by 8
July 5—Jackie Sharkey, Chicago.....W 10
Sept. 15—Little Dempsey, San Fran.....KO 7
Oct. 3—Joey Ponce, Seattle .....W 10
Nov. 10—Georgie Hansford, Hollywood..W 10
Nov. 24—Abie Israel, Hollywood .....KO 8
Dec. 8—Geo. Hansford, Hollywood .....L 10

1934

Jan. 5—Little Dempsey, Hollywood..KO 4
Feb. 16—George Hansford, Hollywood..L 10
Apr. 27—Joey Ponce, Hollywood .....LF 7
May 22—Kid Chocolate, Los Angeles....D 10
June 19—Freddy Miller, Los Ang.....WF 2
Aug. 3—Freddy Miller, Hollywood.....L 10
Aug. 24—George Hansford, Hollywd. KO by 4
Sept. 24—Joey Brown, Syracuse .....W 6
Oct. 1—Frankie Covelli, Washington...L 10
Oct. 15—Leo Rodak, Chicago .....L 10
Dec. 3—Everett Rightmire, Chicago....L 10
Dec. 11—Bus Breese, Kansas City .....L 10
Dec. 28—Tony Morgano, Hollywood.....L 10

1935

Jan. 23—Isidro Pinto de Sal, Oakland..KO 9

KID CHOCOLATE
(Eligio Sardinias)

Born, January, 1907, Havana, Cuba. Nationality, Cuban Negro. Weight, 126 lbs. Height, 5 ft. 3 in. Managed by Louis Guitturiez.
Amateur Record: 100 bouts; K. O. 86; won 14 (in Cuba).
Professional Record: 21 bouts; K. O. 21 (in Cuba).

1928

Aug. 1—Eddie Enos, New York City...KO 3
Aug. 6—Nick Mercer, New York City..KO 3
Aug. 13—Mike Castle, New York City...KO 3
Aug. 18—Johnny Green, N. Y. C. .....KO 4
Aug. 23—Nick de Salvo, N. Y. C.....W 10
Aug. 28—Sammy Tisch, N. Y. C.....W 10
Oct. 1—Johnny Erickson, N. Y. C.....W 10
Oct. 7—Eddie O'Dowd, N. Y. C.....W 10
Oct. 29—Joey Ross, N. Y. C.....KO 1
Nov. 7—Frisco Grande, N. Y. C.....KO 4
Nov. 19—Pinky Silverberg, N. Y. C.....W 10
Nov. 22—Jack Schweitzer, N. Y. C.....KO 6
Nov. 25—Pinky May, N. Y. C.....KO 6
Nov. 30—Joe Scalfaro, N. Y. C.....D 10
Dec. 7—Johnny Holstein, Buffalo, N. Y..W 10
Dec. 17—Emil Paluso, N. Y. C.....KO 8
Dec. 23—Pancho Denico, N. Y. C.....KO 2

1929

Feb. 29—Chick Suggs, Havana .....W 10
Mar. 9—Phil O'Dowd, N. Y. C.....KO 1
Mar. 18—Al Rackow, Buffalo .....KO 4
Mar. 22—Johnny Vacca, Boston .....KO 9
Apr. 12—Bushy Graham, N. Y. C.....W 15
Apr. 19—Vic Burrone, N. Y. C.....W 10
Apr. 28—Tommy Ryan, N. Y. C.....KO 1
May 8—Steve Smith, Wilkes-Barre....W 10
May 22—Fidel La Barba, N. Y. C.....W 10
June 5—Vidal Gregorio, Philadelphia...W 10
June 18—Terry Roth, N. Y. C.....KO 3
June 24—Jackie Johnston, Toronto.....KO 1
July 10—Ignacio Fernandez, N. Y. C.....W 10
July 30—Steve Smith, Chicago .....W 10
Aug. 7—Tommy Lorenzo, N. Y. C.....KO 6
Aug. 29—Al Singer, N. Y. C.....W 12
Nov. 9—Johnny Erickson, N. Y. C.....W 10
Nov. 19—Jose Martinez, N. Y. C.....W 10
Nov. 29—Eddie O'Dowd, N. Y. C.....KO 2
Dec. 10—Herman Silverberg, N. Y. C...KO 1
Dec. 18—Dominick Petrone .....W 10
Dec. 21—Johnny Lawson .....KO 2

1930

Feb. 23—Vic Burrone, Havana, Cuba....W 10
Mar. 5—Benny Hall, Tampa, Fla.....W 10
Mar. 21—Al Ridgeway, N. Y. C.....KO 2
Apr. 28—Johnny Erickson, Toronto, Can. W 10
July 2—Dominick Petrone, N. Y. C...KO 6
July 15—Luigi Quadrini, N. Y. C.....W 10
Aug. 7—Jack Kid Berg, N. Y. C.....L 10
Oct. 16—Benny Nabors, N. Y. C.....KO 1
Oct. 27—Mickey Doyle, Newark .....KO 1
Nov. 3—Fidel La Barba, N. Y. C.....L 10
Dec. 12—Battling Battalino, N. Y. C.....L 15

1931

May 29—Georgie Golderbg, N. Y. C.....KO 7
June 12—Steve Smith, New Haven.....W 10
June 17—Max Lerner, White Plains .....W 10
June 29—Harry Sankey, Poughkeepsie..W 10
July 15—Benny Bass, Philadelphia ....KO 7
(Won Junior Lightweight Title)
Oct. 1—Joe Scalfaro, N. Y. C.....KO 1
Oct. 12—Steve Smith, Trenton .....W 10
Oct. 21—Al Rube Goldberg, Jersey C'y..KO 3
Oct. 26—Buck Oliva, Hartford .....KO 2
Nov. 2—Lew Feldman, N. Y. C.....W 10
Nov. 20—Tony Canzoneri, N. Y. C.....L 15
Nov. 30—Maxie Lerner, N. Y. C. .....KO 1

1932

Mar. 6—Dominick Petrone, Havana....W 10
Apr. 10—Davey Abad, Havana .....W 15
May 16—Mike Sarko, N. Y. C.....W 10
May 26—Steve Smith, Garfield, N. J.....W 10
June 1—Lew Feldman, N. Y. C.....W 15
June 6—Mike Sarko, Albany .....W 10
June 16—Roger Bernard, Philadelphia..W 10
June 22—Johnny Farr, Pittsburgh .....W 10
July 18—Jack Kid Berg, N. Y. C.....L 15
Aug. 4—Eddie Shea, Chicago .....W 10
Aug. 11—Johnny Farr, Cincinnati .....W 10
Sept. 1—Frankie Marchese, N. Y. C.....KO 4
Sept. 6—Steve Smith, Boston .....W 10
Sept. 15—Frankie Farriello, Freeport....W 6
Oct. 4—Johnny Farr, Detroit .....W 10
Oct. 13—Lew Feldman, N. Y. C.....KO 12
(New York State Featherweight Title)
Nov. 14—Pete Nebo, N. Y. C.....W 10
Nov. 21—Eddie Reilly, N. Y. C.....W 10
Nov. 29—Johnny Alba, N. Y. C.....W 10
Dec. 9—Fidel La Barba, N. Y. C.....W 15
(New York State Featherweight Title)

1933

May 1—Johnny Farr, Philadelphia ....W 10
May 19—Seaman Watson, N. Y. C.....W 15
(New York recognition, Featherweight Title)
July 15—Nick Bensa, Madrid, Spain....W 10
Aug. 2—Franz Machtens, Barcelona, Sp..W 10
Sept. 29—Nick Bensa, Paris, France..KO 10
Nov. 1—Joe Ghnouly, Montreal, Can....W 10
Nov. 24—Tony Canzoneri, N. Y. C..KO by 2
Dec. 4—Frankie Wallace, Cleveland...W 10
Dec. 26—Frankie Klick, N. Y. C...KO by 7
(Lost Jr. Lightweight Title)

1934

Jan. 12—Cleto Locatelli, N. Y. C.....L 10
Apr. 16—Frankie Wallace, San Fran....W 10
Apr. 24—Bobby Gray, San Jose, Cal.....D 10
May 11—Pete Nebo, San Francisco.....W 10
May 22—Tommy Paul, Los Angeles.....D 10
May 29—Emil Paluso, Bakersfield, Cal..KO 7
June 28—Frankie Marchese, N. Y. C.....W 10
July 6—Johnny Erickson, Long Branch..W 10
July 11—Petey Hayes, N. Y. C.....L 10
July 31—Buster Brown, N. Y. C.....W 8
Aug. 17—Andre Sarilla, Washington....KO 7
Oct. 5—Jerry Mazza, N. Y. C.....W 10

1935

Mar. 18—Simon Chavez, Caracas .....L 10
July 4—Pete Nebo .....W 10
Sept. 3—Kid Jackson .....KO 7
Oct. 1—Mike Gibbons, Reno .....L 6

1936

Jan. 12—Pelon Guerra, Havana .....KO 2
Feb. 1—Andy Martin, Havana .....W 10
May 30—Lew Feldman, Havana .....W 10
June 20—Johnny Erickson, Havana.....W 10
Aug. 14—Joey Brown, Havana .....W 10
Sept. 26—Jose Santos, Havana .....W 10
Dec. 7—Phil Baker, N. Y. C.....L 8
Dec. 19—Johnny Erickson, N. Y. C.....W 8
Dec. 26—Al Gillette, N. Y. C.....W 8

1937

Jan. 7—Joe La Fauci, N. Y. C.....W 8
Jan. 13—Johnny Erickson, New Haven..KO 5
Jan. 19—Tony Pagano, Brooklyn.....KO 4
Jan. 28—Johnny Marabella, N. Y. C.....W 8
Feb. 27—Jimmy Lancaster, Brooklyn....W 6
Mar. 9—Bernie Friedkin, Brooklyn.....D 8
Mar. 18—Joey Woods, N. Y. C.....KO 1
Mar. 27—Allie Todisco, N. Y. C.....W 8
Apr. 9—Frankie Anselm, New Orleans..W 10
May 25—Henry Hook, Brooklyn.....W 10
June 2—Al Reid, N. Y. C.....W 10
June 15—Young Chappie, Brooklyn.....W 8
June 18—Al Gillette, Long Branch.....KO 4
July 2—Joe Marciente, Long Beach....W 8
July 7—Charley Gomer, N. Y. C.....W 8
July 20—Young Chappie, Brooklyn.....W 8
July 27—Orville Drouillard, Jersey City..D 8
Aug. 2—Charley Gomer, Baltimore.....W 10
Aug. 13—Joe Marcienti, Brooklyn.....W 8
Aug. 16—Jimmy Tramberia, Hempst'd..KO 1
Aug. 19—Johnny De Foe, N. Y. C.....W 10
Sept. 5—Phil Baker, Havana.....W 10
Nov. 10—Bobby Gray, Seattle .....KO by 5
Dec. 23—Johnny Marabella, Havana...KO 4

1938

Mar. 20—Fillo Echeverria, Havana.....W 10
Dec. 18—Nicky Jerome, Havana .....D 10

FREDDIE MILLER

Born, April 3, 1911, Cincinnati, Ohio. Nationality, German-American. Weight, 126 lbs. Height, 5 ft. 5 in. Managed by Pete Reilly.

1927

Knockouts: Billy Barnes, 2; Chester Drown, 4; Chester Drown, 1; Mike Prunty, 3; King Cole, 3; Kid Casey, 1; Bulldog Fisher, 1; Johnny Santer, 3. Won: Chester Drown, 4; Kid Hickman, 4; Kid Mexe, 4; Red Schroeder, 6; Kid Ritchie, 6; Kid Oder, 6; Al Proctor, 4; Boston Ponzi, 4; Kid Ritchie, 4; Charley Court, 8; Al Proctor, 6; Jimmy Brown, 8; Howard Jones, 6; Red Wise, 6; Buddy Bezenah, 6; Al Proctor, 6; Spider Lewis, 3; Jimmy Harris, 10. Lost: Jimmy Harris, 10.

1928

Knockouts: Lightning Wells, 2; Eddie Jackson, 5; Young Fisher, 2; King Cole, 8; Kid Hickman, 3; Roy Kirkpatrick, 5; King Cole, 4; Jess McMurtry, 2. Won: Kid Ritchie, 6; Red Wise, 8; Buddy Bezenah, 6; Ray Van Hok, 6; King Cole, 8; Lou Lovelace, 6; Jimmy Sanzone, 10; Chet Smallwood, 6; Red Wise, 6; Howard Jones, 6; Louis De Arco, 6; Eddie Klusman, 4; Jimmy Harris, 10; Buddy Bezenah, 6; Jimmy Harris, 8; Windy Myers, 6; Eddie Klusman, 10; Jimmy Harris, 6; Al Dundee, 10; Jimmy Harris, 10; Phil O'Dowd, 10; Andy Stahura, 10; Eddie Morgan, 8; Babe Paleco, 10; Cecil Payne, 6; Stanley Williams, 6.

1929

Jan. 1—Cecil Payne, Cincinnati .....W 10
Jan. 23—Johnny Brown, Cincinnati.....W 10
Feb. 6—Joe Paglino, Cincinnati.....W 10
Mar. 7—Harry McCarthy, Cincinnati...KO 7
Mar. 27—Johnny Brown, Cincinnati.....W 10
Apr. 17—Babe Ruth, Cincinnati .....W 10
May 6—Babe Keller, Cincinnati .....W 10
June 11—Eddie O'Dowd, Cincinnati .....W 10
July 2—Babe Keller, Cincinnati .....W 10
Aug. 6—Harry Forbes, Cincinnati .....W 10
Aug. 27—Midget Mike O'Dowd, Cincin...W 10
Sept. 9—Midget Mike O'Dowd, Cincin...W 10
Oct. 9—Al Crisp, Cincinnati .....W 10
Nov. 6—Steve Smith, Cincinnati.....W 10
Dec. 11—Steve Smith, Cincinnati.....W 10

1930

Jan. 1—Willie Michel, Cincinnati.....KO 4
Jan. 29—Bushy Graham, Cincinnati.....D 10
July 31—Henry Falegano, Cincinnati.....W 10
Aug. 21—Joe Marcienti, Cincinnati.....W 10
Sept. 4—Babe Ruth, Columbus, O.....W 10
Sept. 16—Cecil Payne, Cincinnati.....W 10
Oct. 2—Johnny Farr, Cincinnati .....W 10
Oct. 27—Babe Ruth, Wheeling, W. Va...ND 10
Nov. 13—Johnny Farr, Cincinnati .....L 10
Dec. 8—Babe Ruth, Louisville .....KO 2

1931

Jan. 1—Roger Bernard, Cincinnati.....W 10
Jan. 26—Phil Zwick, Wheeling, W. Va..KO 3
Mar. 5—Tommy Paul, Cincinnati.....W 10
June 1—Billy Shaw, Portsmouth, O.....W 10
June 11—Eddie Shea, Cincinnati.....W 10
July 23—Battling Battalino, Cincinnati..L 10
(Featherweight Title Bout)
Aug. 24—Emil Paluso, Cincinnati .....W 10
Aug. 31—Tommy Paul, Buffalo .....L 10
Nov. 30—Billy Shaw, Sidney, O.....W 10
Dec. 11—Lew Feldman, N. Y. C.....W 8
Dec. 21—Ray Meyers, N. Y. C.....W 8

1932

Jan. 13—Johnny Datto, Cincinnati .....W 10
Jan. 27—Battling Battalino, Cincinnati..NC 3
Feb. 9—Joe Ghnouly, St. Louis .....W 10
Feb. 29—Miki Gelb, Detroit .....W 10
Feb. 24—Johnny Datto, St. Louis .....W 10
Mar. 8—Frankie Wallace, Detroit.....L 10
Mar. 22—Johnny Kaiser, St. Louis.....W 10
May 2—Ray Meyers, N. Y. C.....W 10
May 13—Johnny Dunn, Detroit .....W 8
June 22—Frankie Wallace, Cincinnati....W 10
June 29—Nat Suess, N. Y. C.....KO 5
Aug. 4—Hymie Wiseman, Chicago.....W 8
Aug. 31—Frankie Wallace, Cincinnati....D 10

1933

Jan. 13—Tommy Paul, Chicago .....W 10
(Won Featherweight Title)
Feb. 3—Leo Ranerie, Chicago .....W 4
Feb. 24—*Baby Arizmendi, Los Angeles..W 10
Mar. 21—*Speedy Dado, Los Angeles....W 10
Apr. 4—Cecil Payne, Los Angeles.....W 10
Apr. 11—Andy Bundy, Portland, Ore.....W 10
Apr. 18—Abie Israel, Seattle .....ND 6
Apr. 26—Johnny Gonzales, Wilm., Cal...KO 4
May 9—Little Dempsey, Sacra., Cal.....W 10
May 12—Eddie Trujillo, Hollywood.....W 10
May 24—Joe Guerrero, Los Angeles....W 6
June 12—Baby Arizmendi, San. Fran.....L 10
July 11—Abie Israel, Seattle .....KO 4
Sept. 1—Lew Feldman, Cincinnati.....W 10
Sept. 26—Frankie Wallace, Cleveland....L 10
Oct. 23—Jackie Sharkey, Milw., Wis....W 10
Nov. 1—Petey Sarron, Alexandria, Va...W 10
Nov. 14—Lew Feldman, N. Y. C.....W 10
Dec. 6—Paul Dazzo, Chicago .....W 10
Dec. 20—Sammy Levine, Chicago .....W 10
*Title bout.

1934

Jan. 1—*Jackie Sharkey, Cincinnati....W 10
Jan. 15—Roger Bernard, Flint, Mich.....W 10
Jan. 31—Frankie Covelli, N. Y. C.....W 10
Feb. 7—Petey Sarron, Cincinnati.....W 10
Mar. 19—Mose Butch, Pittsburgh .....W 10
Apr. 3—Moon Mullins, Vincennes, Ind...W 10
Apr. 13—Jackie Sharkey, Minn.....ND 10
May 4—Paul Dazzo, Louisville.....KO 5
May 29—Baby Casanova, Los Angeles..W 10
June 19—Tommy Paul, Los Angeles.....LF 2
June 29—Georgie Hansford, Hollywood..W 10
July 13—Gene Espinosa, Watsonv., Cal..KO 8
July 20—Clever Sison, Pismo Bea., Cal..W 10

Aug. 3—Tommy Paul, Hollywood.....W 10
Aug. 10—Little Dempsey, Salinas, Cal...W 10
Sept. 21—*Nel Tarleton, Liverpool, Eng..W 15
Sept. 24—Billy Hazelgrove, Manchester, Eng.....KO 5
Oct. 1—Dave Crowley, London .....W 10
Oct. 8—Benny Sharkey, New Castle, E.KO 2
Oct. 15—W. Gannon, Manchester, Eng..LF 6
Oct. 18—Jimmy Walsh, Liverpool, Eng..W 12
Oct. 20—Cuthbert Taylor, Wales, Eng...ND 6
Oct. 25—Gilbert Johnston, Glasgow..WF 10
Nov. 22—Johnny Cuthbert, Liverpool...KO 2
Dec. 1—Jose Girones, Barcelona.....WF 5
Dec. 6—Cuthbert Taylor, Liverpool.....W 12
Dec. 24—Al Brown, Paris.....W 15
*Title bout.

1935

Jan. 5—Francois Augire, Paris .....KO 7
Jan. 6—Joe Connolly, London .....W 10
Jan. 14—Tony Rogers, Bingham, Eng....W 12
Jan. 20—Benny Caplan, London .....D 10
Jan. 26—Francois Machtens, Brussels...W 10
Feb. 11—Maurice Holtzer, Paris .....L 10
Feb. 17—*Jose Girones, Barcelona.....KO 1
Feb. 24—Benny Caplan, London.....W 10
Feb. 26—Douglas Kestrell, Belfast.....W 8
Feb. 28—Johnny Peters, Liverpool.....KO 4
Mar. 2—Stan Jehu, London .....W 10
Mar. 11—Johnny Edwards, Paris.....W 10
Mar. 14—Xavier Torres, Barcelona .....KO 6
Mar. 23—Harry Brooks, London.....KO 6
Mar. 27—Luigi Quadrini, Barcelona.....W 10
Apr. 3—Jose Mico, Madrid .....KO 3
Apr. 11—Jimmy Stewart, Liverpool.....W 10
Apr. 21—Johnny Cruz, Palma, Majorca..KO 7
May 23—Jimmy Walsh, Liverpool.....W 10
June 12—*Nel Tarleton, London.....W 15
June 27—Seaman Watson, Liverpool.....W 10
July 12—Stanley Jehu, Duluth .....KO 4
July 25—Seaman Watson, Liverpool...KO 2
Aug. 21—Roger Bernard, Cincinnati.....W 10
Aug. 28—Al Hamilton, Cincinnati.....W 10
Sept. 9—Eddie Zivic, Pittsburgh.....W 10
Sept. 16—Cecil Payne, Louisville.....W 10
Sept. 20—Willy Davies, Dayton.....W 10
Oct. 11—Paul Lee, Indianapolis.....W 10
Oct. 22—*Vernon Cormier, Boston.....W 15
Nov. 6—Vernon Cormier, Cincinnati.....W 10
Nov. 13—Roger Bernard, Toronto.....W 10
Nov. 18—Normant Quarles, Pittsburgh...L 10
Nov. 29—Jimmy Christy, Chicago.....W 10
Dec. 11—Claude Varner, Cincinnati.....W 10
*Title bout.

1936

Jan. 6—Baby Casanova, Mexico City....L 10
Jan. 15—Johnny Pena, Oakland.....L 10
Jan. 28—Cecil Payne, Seattle.....W 10
Feb. 11—Bobby Gray, San Jose.....KO 1
Feb. 18—*Johnny Pena, Seattle.....W 12
Mar. 2—*Petey Sarron, Coral Gables....W 15
Mar. 14—Filio Echeverria, Havana.....W 10
Mar. 20—Andy Martin, Birmingham.....W 10
May 11—Petey Sarron, Wash., D. C.....L 15
(Lost featherweight title)
May 27—Jimmy Vaughn, Cincinnati.....L 10
June 24—Everette Rightmire, Kan. City..W 10
July 13—Jimmy Buckler, Louisville.....W 10
Oct. 3—Willy Smith, South Africa.....KO 6
Oct. 24—Maurice Holtzer, South Africa..W 15
Nov. 14—Willy Smith, South Africa.....KO 7
Nov. 28—Phil Zwick, Johannesburg....KO 4
*Title bout.

1937

Jan. 6—Frankie Covelli, Cincinnati.....W 10
Jan. 11—Jimmy Vaughn, Louisville.....W 10
Jan. 18—Davey Fine, Louisville.....KO 5
Feb. 1—Joe Teemes, Wash., D. C.....W 10
Feb. 9—Jackie Wilson, Pittsburgh.....L 10
Feb. 22—Normant Quarles, Cincinnati....L 10
Apr. 6—Lew Feldman, N. Y. C.....D 8
Apr. 12—Dominic Mancini, Louisville....W 10
Apr. 26—Jackie Wilson, Cincinnati.....L 10
May 17—Maxie Fisher, Woodhaven, L. I..W 8
June 7—Red Cochrane, Woodhaven, L.I..W 8
July 31—Petey Sarron, Johannesburg....W 10
Sept. 4—Petey Sarron, Johannesburg....L 12
(Featherweight title bout)
Nov. 25—Danny London, Brooklyn .....W 6

1938

Jan. 27—Billy Charlton, Liverpool.....W 12
Feb. 21—Len Wickwar, Leicester .....W 12
Mar. 17—Paul Dogniaux, Paris.....D 10
May 12—Len Beynon, Wales.....W 12
Sept. 1—Johnny King, Liverpool.....W 10
Oct. 24—Leo Rodak, Wash., D. C.....L 15
Dec. 5—Sammy Angott, Louisville.....L 10

1939

Jan. 3—Jackie Callura, Rochester, N. Y..L 10
Feb. 6—Wishy Jones, Louisville.....W 10
Apr. 9—Simon Chavez, Caracas, Venez...L 10
Apr. 23—Enrique Chaffardet, Caracas....W 10
May 7—Baby Oriental, Caracas.....KO 2
May 21—Simon Chavez, Caracas.....L 10
Dec. 1—Georgie Hansford, Hollywood...L 10

1940

Apr. 1—Herschel Joiner, Cincinnati KO by 8

PETEY SARRON

Born, 1908, Birmingham, Ala. Nationality, Syrian-American. Weight, 126 lbs. Started in 1920 as amateur. Competed in Paris Olympic Games and began pro career in 1926—Broke hand after two fights and quit for 2 years.

1929-1930

Knockouts: Charlie Glassman, 5; Johnny Leckie, 14; Billy Grimes, 9; Jack Jones, 3; Johnny Leckie, 9; Billy Grimes, 13. Won: Pinkie Silverberg, 15; Dick Corbett, 15; Sammy Schack, 15. Lost: Johnny Leckie, 15; Tommy Donovan, 15. KO by: Tommy Donovan (Plymouth), 7 (twice).

1931

Knockouts: Tony Leto, 4; Midget Mike O'Dowd, 3; Charley Von Reeden, 1. Won: Joe Lucas, 10; Emil Paluso, 10; Mickey Genaro, 10; Benny Schwartz, 10; Gilbert Castillo, 10; Eddie Burl, 10; Chicho Cisneros, 10; Mickey Genaro, 10; Gilbert Castillo, 10. Lost: Fidel La Barba, 10. Draw: Chicho Cisneros, 10.

1932

Apr. 27—Mickey Genaro
Nov. 10—Mike O'Dowd
Nov. 17—Charlie Von Reedon
Nov. 26—Gilbert Castillo

1933

Jan. 25—Charlie Von Reedon, Jacksonville .....D 10
Mar. 7—Benny Schwartz, Alexandria..KO 7
Mar. 28—Miki Gelb, Alexandria, Va.....W 8
Apr. 25—Tommy Paul, Alexandria, Va...D 8
May 12—Johnny Datto, Detroit, Mich...KO 1
June 1—Johnny Datto, Birmingham.....W 10
Nov. 1—Freddie Miller, Alexandria.....L 10
Nov. 28—Varias Milling, Alexandria.....W 10

1934

Jan. 23—Frank Kid Covelli, Washington, D. C.....L 10
Feb. 7—Freddie Miller, Cincinnati, O.....L 10
Feb. 19—Buckey Burton, Miami, Fla.....L 10
Mar. 12—Buckey Burton, Miami, Fla.....W 10
Mar. 27—Ray Schneider, Jacksonville....W 10
May 11—Lew Feldman, N. Y. C.....L 8
June 29—Al Foreman, Washington, D. C...W 10
Aug. 27—Benny Bass, Washington.....WF 6
Sept. 24—Benny Bass, Philadelphia.....W 10
Oct. 15—Frankie Wallace, Philadelphia...W 10
Dec. 2—Eddie Burl, Washington, D. C...W 10

1935

Jan. 28—Joe Rivers, Washington, D. C...W 10
Feb. 15—Frankie Kid Covelli, Miami.....W 10
Feb. 18—Patsy Severo, Miami.....W 10
Feb. 25—Baby Manuel, Miami.....W 10
Mar. 25—Joe Rivers, Washington, D. C...W 10
—Young Chocolate, Jamaica, W.I..W 10
Aug. 12—Joe Teemes, Washington, D. C..W 10
Sept. 30—Joe Rivers, Washington, D.C....W 10
Nov. 6—Andy Martin, Birmingham.....ND 10
Dec. 5—Carl Guggino, Miami.....D 10

1936

Jan. 6—Jimmy McNamara, Miami.....W 10
Jan. 13—Red Guggino, Miami.....W 10
Mar. 2—Freddy Miller, Miami.....L 15
(Featherweight title bout)
May 11—Freddy Miller, Wash., D. C.....W 15
(Won featherweight title)
June 15—Nick Camarata, New Orleans...W 10
June 23—Lloyd Pine, Akron.....W 10
July 7—Bobby Dean, Wash., D. C.....KO 5
July 22—Baby Manuel, Dallas.....W 15
(Title bout)

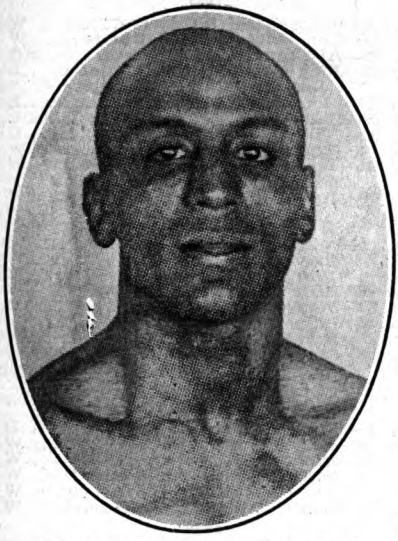

JOE GANS, Baltimore, Maryland

July 31—Davey Abad, Hollywood.....W 10
Aug. 26—Jackie Carter, Youngstown.....W 10
Sept. 14—Nick Camarata, Richmond.....D 10

1937

Jan. 5—Laurie Stevens, Johannesburg KO 12
Feb. 20—Andy Martin, Johannesburg...KO 4
Apr. 15—Harry Mizler, London.....W 10
May 7—Dave Crowley, London.....LF 9
June 20—Harry Mizler, Johannesburg..KO 1
July 31—Freddie Miller, Johannesburg...L 10
Sept. 4—Freddie Miller, Johannesburg..W 12
(Title bout)
Sept. 10—Teddy Braun, Capetown.....W 10
Oct. 29—Henry Armstrong, N. Y. C...KO by 6
(Lost featherweight title)
Dec. 10—Carl Red Guggino, N. Y. C.....W 10
Dec. 20—Ray Ingram, Richmond, Va.....W 10

1938

Feb. 15—Bobby Britton, Miami.....W 10
Mar. 15—Joey Teemes, Miss.....W 10
Apr. 11—Joey Green, Mobile, Ala.....W 10
May 20—Lou Gevinson, Wash., D. C.....W 10
Oct. 3—Yucatan Kid, Washington, D. C..W 15
Dec. 5—Mike Gamiere, Cleveland.....W 10
Dec. 16—Yucatan Kid, Miami.....W 10

1939

Mar. 20—Wishy Jones, Birmingham, Ala..W 10
June 15—Herman Palomo, Richmond, Va..W 10
July 17—Sammy Angott, Pittsburgh.....L 10

1941

In U. S. Army.

JOEY ARCHIBALD

Born, Dec. 6, 1915. Nationality, Irish-American. Weight, 126 lbs. Height, 5 ft. 4 in. Managed by Al Weill.

1932

—Ernst Kid Herbert.....KO 4
—Jimmy Martin.....KO 1
—Frankie Smith.....KO 3
—Herb Bradley.....L 6
—Frankie Walsh.....W 10

1933

—Bobby Williams.....KO 1
—Herb Bradley.....KO 3
—Dark Cloud Bradley.....L 8
—Kid Francis.....KO 2
—Buster Madeau.....KO 4
Apr. 5—Frankie Genaro, Fall River...L 10
—Frankie Walsh.....W 8
—Johnny Bangs.....D 10
—Jimmy Loranzo.....KO 5
—Dark Cloud Bradley.....KO 7
—Johnny Bangs.....W 10

1934

—Fred Lattenzier.....KO 5
—Damasco Seda.....KO 6
May 21—Sixto Escobar, Holyoke, Mass...L 10
—Fillipo Yarbo.....L 8
—Skippy Allen.....KO 5
—Jimmy Doyle.....KO 2
—Dick Welsh.....D 8
Sept. 20—Frankie Martin, Montreal.....L 10
—Frank McKenna.....W 8
—Frank McKenna.....W 8
—Baby Cormier.....KO 5

1935

Apr. 24—Jose Santos, Providence.....D 8
May 4—Petey Dixon, Providence.....KO 4
May 6—Joe Brown, Providence.....KO 2
May 28—Sixto Escobar, N. Y. C.....KO by 6
June 14—Jimmy Martin, N. Y. C.....W 8
July 5—Johnny Bangs, N. Y. C.....W 6
Sept. 10—Jose Santos, Poughkeepsie.....W 8
Oct. 12—Johnny Marro, N. Y. C.....L 8
Nov. 15—Indian Quintana, N. Y. C.....W 8
Dec. 1—Johnny Bangs, N. Y. C.....KO 6

1936

Mar. 10—Johnny Mirabella, N. Y. C.....W 6
Mar. 24—Phil Seriani, N. Y. C.....W 6
Apr. 21—Lou Camps, N. Y. C.....L 8
Apr. 27—Jose Santos, N. Y. C.....KO 2
May 10—Biff Lemieaux, N. Y. C.....W 10
June 1—Katzumi Morioka, N. Y. C.....W 8
June 18—Johnny Cabello, Middlet'n KO by 2
July 28—Nat Litfin, N. Y. C.....L 10
Oct. 26—Joey Wach, N. Y. C.....W 6
—Biff Lemieaux.....W 12

1937

Jan. 8—Syracuse Unknown, Syracuse KO 2
Jan. 28—Biff Lemieaux, N. Y. C.....W 12
Feb. 10—Cyril Josephs, N. Y. C.....W 6
Apr. 5—Aurel Toma, N. Y. C.....L 8
Apr. 19—Tony Dupre, N. Y. C.....LF 6
May 3—Buddy Grimes, N. Y. C.....W 8
May 10—Laurence Gunn, N. Y. C.....KO 6
June 2—Ray Ingram, N. Y. C.....KO 5
June 11—Nickey Jerome, N. Y. C.....KO 10
June 23—Harry Gentile, N. Y. C.....KO 6
July 2—Lou Gevinson, N. Y. C.....KO 8
Oct. 1—Joey Marciente, N. Y. C.....KO 4
Dec. 10—Biff Lemieaux, N. Y. C.....W 10

1938

Mar. 7—John Maribella, Wash., D. C..KO 9
Mar. 14—Sammy Crosetti, Providence...W 10
Mar. 28—John Schibello, Wash., D. C..KO 2
July 11—Mike Belloise, Washington.....W 10
Sept. 12—Tony Dupre, Washington.....W 10
Oct. 17—Mike Belloise, N. Y. C.....W 15
Nov. 21—Paul Lee, Washington.....W 10
Dec. 5—Pete Scalzo, N. Y. C.....KO by 2

1939

Jan. 16—Jerry Mazza, Wash.....KO 2
Feb. 6—Al Mancini, Providence.....W 10
Feb. 27—Jimmy Gilligan, Buffalo.....L 10
Apr. 18—Leo Rodak, Providence.....W 15
(For title)
June 5—Joey Silva, Wash.....W 10
July 9—Simon Chavez, Caracas, Ven....L 10
Sept. 28—Harry Jeffra, Wash.....W 15
(World featherweight title bout)

1940

Feb. 26—Jimmy Perrin, New Orleans....L 10
May 20—Harry Jeffra, Baltimore.....L 15
(World's featherweight title bout)
Aug. 2—Joe Marinelli, Dayton, Ohio....L 10
Aug. 20—Poison Ivy, Hartford.....L 10
Oct. 1—Bill Speary, Wilkes-Barre.....L 10
Nov. 11—Tommy Forte, Philadelphia.....L 10
Dec. 18—Billy Banks, Washington.....W 10

1941

Feb. 3—Larry Bolvin, Providence..KO by 4
Mar. 10—Larry Bolvin, Providence.....W 10
May 12—Harry Jeffra, Washington.....W 15
(World featherweight title bout)
June 9—Poison Ivy, Providence.....L 10
July 17—Lou Transparenti, Baltimore....L 10
Aug. 26—Richie Lemos, L. A., Calif.....L 10
Sept. 11—Chalky Wright, Wash.....KO by 11
(Lost world featherweight title)

Oct. 14—Billy Banks, Washington.....W 10
Nov. 10—Harry Jeffra, Providence.....L 10

1942

Feb. 9—Lulu Costantino, N. Y. C.....L 8
Mar. 24—Frankie Rubino, Brooklyn.....D 8
Apr. 14—Aaron Seltzer, N. Y. C.....D 8
May 25—Mike Raffa, Pittsburgh....KO by 5
June 23—Willie Pep, Hartford.....L 10
July 7—Johnny Forte, Philadelphia....L 8
July 21—Benny Goldberg, Toledo.....L 10
Sept. 5—National Kid, Havana.....KO by 2
Oct. 16—Willie Pep, Providence.....L 10
Nov. 2—Lou Transparenti, Baltimore....L 10

1943

Jan. 7—Joey Pirrone, Cleveland.....L 8
Mar. 26—Sal Bartolo, Boston .....L 10
Apr. 9—Kid Alexander, Wash., D. C....L 8
May 10—Tony Costa, Providence, R. I...L 10
Aug. 11—Doll Rafferty, Milwaukee..KO by 3
In U. S. Navy.

HARRY JEFFRA

(Ignacius Pasquali Guiffi)

Born, November 30, 1914, Baltimore, Md. Nationality, Italian-American. Featherweight.

1933

Russ Driscoll, KO 1; Earl Wise, W 4; Angelo Bracata, W 4; Earl Wise, W 4; Bob Sponsler, W 4; Chester Fowbie, W 4; Al Beatty, W 4.

1934

Bob Sponsler, KO 1; Lew Votta, W 4; Pete Galiano, W 6; Harry Groves, KO 4; Ed Lytell, KO 1; Roy Dugan, W 6; Lew Young, KO 2; Joe Selmars, KO 2.

1935

Chester Fowbie, KO 5; Tom Horn, W 4; Victor Valle, L 8; Tom Horn, KO 3; Nick Montana, KO 2; Les Pines, W 6; Ed Burt, W 8; Mickey Ducca, W 8; Danny London, KO by 3; Bob Landers, W 8; Tin Can Romanelli, W 10; Michael Jacobs, KO 1; Chester Fowbie, KO 2; Mike Tardugno, D 6.

1936

Dewey Cannon, KO 3; Nat Rahn, W 8; Dick Transparenti, Baltimore, KO 6; Joe Teems, Baltimore, W 6; Sam Allen, Baltimore, KO 6; Santos Hugo, Wash., W 6; Sixto Escobar, W 10; Joe Teems, Baltimore, W 10; Sid Tucker, Philadelphia, KO 2; Sixto Escobar, W 10.

1937

Jan. 18—Jackie Corcoran, Baltimore...KO 2
Feb. 22—Lawrence Gunn, Baltimore....W 10
Mar. 29—Al Gillette, Baltimore.....KO 1
May 10—Jimmy Martin, Baltimore.....KO 7
May 14—George Holmes, Baltimore....KO 2
July 19—Ruby Bradley, Philadelphia..KO 4
Sept. 23—Sixto Escobar, N. Y. C.....W 15
(World Bantamweight championship)
Nov. 1—Biff Bang Lemieux, Dayton....W 10
Nov. 16—Jackie Carter, St. Louis.....KO 4
Nov. 26—Indian Quintana, Baltimore....W 10
Dec. 20—Armanda Sicilia, Washington...W 8

1938

Jan. 1—Pancho Villa, Mexico City.....L 10
Feb. 20—Sixto Escobar, San Juan, P. R...L 15
(Bantamweight championship)
Sept. 17—Nicky Jerome, Brooklyn.....KO 6
Dec. 19—Johnny Mirabella, Baltimore..KO 1

1939

Jan. 9—Danny London, Baltimore.....NC 4
Jan. 16—Danny London, Baltimore.....W 6
Feb. 22—Lou Transparenti, Baltimore..KO 6
May 1—Marcus Pitts, Baltimore.....W 10
June 12—Al Mancini, Baltimore.....W 10
July 11—Johnny Marcelline, Phila.....W 10
Aug. 11—Joey Marciente, Baltimore.....W 10
Sept. 11—Baby Yack, Washington.....W 8
Sept. 28—Joey Archibald, Washington...L 15
(Featherweight championship)
Nov. 20—Andre Sarilla, Baltimore.....W 10
Dec. 11—Johnny Buff, Washington.....W 8

1940

Apr. 17—Hitoshi Tanaka, Hagerstown....W 8
May 20—Joey Archibald, Baltimore.....W 15
(Featherweight title)
July 29—Spider Armstrong, Baltimore...W 15
(Title bout)
Aug. 20—Jackie Wilson, Youngstown.....W 10
Nov. 19—Bill Speary, Wilkes-Barre .....L 10
Dec. 2—Sixto Escobar, Baltimore.....W 10

1941

Jan. 6—Bill Speary, Baltimore.....W 12
Apr. 21—Tony Iacovacci, Baltimore.....W 10
Apr. 29—Al Brown, Wilkes Barre.....KO 7
May 12—Joey Archibald, Washington....L 15
(Lost featherweight title)
June 24—Bobby Ivy, Hartford.....L 10
July 29—Patsy Giovanelli, L. I. C.....L 8
Aug. 12—Mike Raffa, Pittsburgh.....D 10
Sept. 8—Tommy Forte, Phila.....W 10
Sept. 15—Lou Transparenti, Baltimore..W 12
(Title bout—Maryland State)
Nov. 10—Joey Archibald, Providence....W 10

1942

Feb. 2—Bill Speary, Toronto.....W 10
Feb. 27—Joey Iannotti, N. Y. C.....W 8
Mar. 9—Jose Rozo, New York City.....W 8
Mar. 16—Billy Banks, Baltimore.....W 10
Mar. 30—Sonny Brents, Baltimore.....KO 2
Apr. 13—Lulu Costantino, N. Y. C.....L 8
Apr. 28—Frankie Rubino, Brooklyn.....W 8
June 19—Chalky Wright, Baltimore..KO by 10
(Title bout—world featherweight championship)

1943

July 31—Frankie Rubino, Brooklyn .....D 8
Aug. 24—Billy Banks, Wash. .....W 8
Sept. 28—Dave Crawford, L. I. C.....W 8
Oct. 4—Johnny Cockfield, Wash., D. C..W 10
Nov. 8—Phil Terranova, Baltimore ....W 10
Nov. 22—Paulie Jackson, Philadelphia..W 8

1944

Jan. 24—Frankie Rubino, Baltimore.....W 10
Feb. 7—Jimmy Collins, Baltimore.....W 10
Mar. 13—Frankie Rubino, Baltimore....W 10
Mar. 27—Lou Salica, Baltimore.....W 10
May 31—Cleo Shans, Baltimore.....L 10
Aug. 15—Domingo Diaz, Montreal .....KO 6
Aug. 28—Charley Noel, Montreal .....W 8
Nov. 3—Charley Noel, Providence.....W 10
Nov. 20—Phil Terranova, N. Y. C.....D 10

1945

Jan. 8—Jackie Wilson, Baltimore.....L 10
Feb. 6—Jackie Graves, Minneapolis....L 8
Mar. 21—Leroy Jackson, Cleveland.....W 8
Apr. 4—Leroy Jackson, Cleveland.....W 8
June 1—Sammy Garcia, Boston.....W 10
Sept. 11—Mickey Quack, Pittsburgh.....D 10
Oct. 29—Freddie Russo, Baltimore.....L 10
Nov. 27—Enrique Bolanos, Los Angeles..L 10

1946

Jan. 28—Mickey Quack, Pittsburgh.....W 10
Mar. 3—Oscar Calles, Caracas.....L 10
June 25—Nick Stato, Hartford.....D 8

1947

Jan. 20—Leslie Harris, Baltimore.....D 10
Feb. 3—Leslie Harris, Baltimore.....W 10

CHALKY WRIGHT

(Albert Wright)

Born, February 10, 1912, Durango, Mexico. Lightweight. Height, 5 ft. 7½ in.

Started professional career in 1928. Previous records unavailable.

1930

Dec. 12—Ramon Montoyo, San Diego....L 10

1933

—Newsboy Brown .....L 10
Oct. 17—Eddie Shea, Los Angeles..KO by 1
(Junior lightweight championship of Calif.)
Whitey Neil, Portland, Ore.....W 6
Huerta Evans, San Francisco....KO 4

1934

Oct. 8—Mose Butch, Pittsburgh.....L 10

1935

May 10—Pablo Dano, Watsonville .....L 10

1937

June 14—Bobby Cray, Louisville.....KO 5
July 30—Cecil Payne, Louisville.....D 6
Aug. 7—Freddie Steele, Seattle.....Exh. 3
Aug. 25—Sonny Valdez, Los Angeles....W
Sept. 7—Georgie Hansford, Los Angeles..W 6
Sept. 21—Bus Breese, Los Angeles.....W 10
Oct. 5—Baby Arizmendi, Los Angeles..L 10
Aug. 17—Georgie Hansford, Los Angeles..D 10

1938

Feb. 1—Henry Armstrong, Los Angeles ---KO by 3
Aug. 17—Al Reid, N. Y. C.---KO 4
Nov. 7—Cristobal Jaramillo, N. Y. C.---W 8
Nov. 25—Vince Dell Orto, N. Y. C.---W 6
Dec. 5—Pete De Grasse, N. Y. C.---KO 5
Dec. 26—Joey Ferrando, N. Y. C.---L 8

1939

Jan. 3—Tommy Speigel, Brooklyn---W 10
Jan. 14—Johnny Rohrig, Brooklyn---W 8
Jan. 31—Lew Feldman, Brooklyn---L 8
Feb. 14—Johnny Bellus, N. Y. C.---L 8
Mar. 10—Joe De Jesus, N. Y. C.---KO 2
Mar. 21—Red Guggino, Brooklyn---W 8
Apr. 27—Dan McAllister, Liverpool---KO 5
June 8—Kid Tanner, Liverpool---KO 7
May 25—George Daly, London---W 8
Aug. 8—Teddy Baldwin, Garfield, N. J.---W 8
Aug. 21—Billy Bullock, Baltimore---KO 5
Sept. 18—Lew Feldman, Baltimore---L 10
Dec. 1—Young Rightmire, N. Y. C.---W 6

1940

Jan. 16—Sammy Julian, Brooklyn---W 8
Jan. 29—Paul Junior, Portland, Me.---L 10
Feb. 19—Frankie Gilmore, Baltimore---W 10
Feb. 22—Mike Martinez, Baltimore---KO 3
Mar. 11—Charley Gomer, Baltimore---KO 4
Apr. 1—Tommy Speigel, Baltimore---W 10
Apr. 29—Cocoa Kid, Baltimore---L 10
June 24—Saverio Turiello, Baltimore---W 10
July 15—Joey Silva, Baltimore---KO 7
Aug. 12—Paul Junior, Philadelphia---KO 5
Sept. 9—Joey Ferrando, Baltimore---KO 4
Oct. 7—Teddy Baldwin, Philadelphia---KO 4
Dec. 9—Jimmy Leto, Baltimore---L 10

1941

Jan. 6—Johnny Williams, N. Y. C.---KO 5
Jan. 14—Norment Quarles, Jersey City---W 8
Feb. 4—Norman Rahn, Jersey City---KO 2
Feb. 19—Frank Terranova, Allentown---KO 6
Feb. 24—Maurice Arnault, Baltimore---KO 2
Mar. 6—Texas Lee Harper, Wash'gton---KO 3
Mar. 17—Chas. Schnaupoff, Wilkes-Barre ---KO 5
May 1—Charley Varre, N. Y. C.---W 8
May 22—Sal Bartolo, N. Y. C.---W 8
May 29—Norment Quarles, Atlantic City---W 8
June 3—Guillermo Puentes, L. I. City---W 8
June 17—Lloyd Pine, Wilkes-Barre---KO 2
June 24—Bobby McIntire, L. I. City---KO 5
July 17—Jackie Wilson, Baltimore---W 10
Aug. 5—Paco Villa, L. I. City---KO 6
Sept. 11—Joey Archibald, Washington---KO 11
Oct. 2—Jose Peralta, Wilkes-Barre---L 10
Oct. 14—Leo Rodak, Washington---W 10
Oct. 31—Ray Lunny, San Francisco---W 10
Nov. 28—Jess Morales, San Diego---KO 6

1942

Jan. 13—Bobby Ruffin, N. Y. C.---L 10
Feb. 3—Richie Lemos, Los Angeles---KO 6
Feb. 19—Ritchie Fontaine, Oakland---W 10
Mar. 24—Jorge Morelia, Los Angeles---KO 6
Apr. 6—Vern Bybee, San Francisco---L 10
May 7—Lulu Costantino, N. Y. C.---W 8
June 19—Harry Jeffra, Baltimore---KO 10
(Title bout—world featherweight championship)
July 13—Lou Transparenti, Balt.---KO 4
Aug. 6—Allie Stolz, N. Y. C.---L 10
Aug. 15—Curley St. Angelo, Springfield---KO 2
Aug. 27—Joey Marinelli, Detroit---KO 2
Sept. 25—Lulu Costantino, N. Y. C.---W 15
(Title Bout—World Featherweight Championship)
Oct. 13—No No Cuebas, Hartford---KO 4
Oct. 20—Henry Vasquez, New Haven---KO 8
Nov. 20—Willie Pep, N. Y. C.---L 15
(Lost the World Featherweight Championship)

1943

Jan. 15—Joe Peralta, N. Y. C.---W 10
Feb. 15—Morris Parker, Newark, N. J.---KO 4
Feb. 23—Joe Peralta, St. Louis---W 10
Mar. 10—Joey Pirrone, Cleveland---KO 3
May 17—Frankie Carto, Balti., Md.---KO 8
May 25—Billy Pinti, Brooklyn, N. Y.---KO 4
June 4—Phil Terranova, N. Y. C.---KO 5
July 3—Kid National, Havana, Cuba---KO 8
July 21—Lulu Costantino, Cleveland---L 10
Aug. 9—Angel Avila, Wash., D. C.---KO 7
Oct. 26—Patsy Spataro, Brooklyn---KO 2
Nov. 8—Billy Banks, Phila., Pa.---KO 5
Nov. 19—Al Reasoner, New Orleans---KO 2

1944

Jan. 25—Al Brown, Panama---KO 5
Feb. 10—Al Carlos, Panama---KO 6
Mar. 5—Young Finnegan, Panama---D 10
May 1—Clyde English, Scranton---KO 7
May 22—Sammy Daniels, Baltimore---KO 8
June 5—Vince Dell 'Orto, Washington---KO 3
July 10—Ruby Garcia, Houston---KO 8
July 17—Johnny Cockfield, Norfolk---KO 5
Sept. 29—Willie Pep, N. Y. C.---L 15
(For Featherweight title)
Dec. 5—Willie Pep, Cleveland---L 10

1945

Feb. 5—Willie Joyce, Philadelphia---L 10
Apr. 9—Jackie Wilson, Baltimore---NC 7
Apr. 17—Willie Joyce, Los Angeles---W 10
July 31—Heny Jordan, Brooklyn---KO 6
Aug. 28—Enrique Bolanos, Los Angeles---W 10
Sept. 21—Humberto Zavala, New York---W 10
Oct. 5—Bobby Ruffin, Detroit---W 10
Nov. 2—Leroy Willis, Detroit---W 10
Dec. 14—Johnny Bratton, New Orleans---W 10

1946

Jan. 25—Pedro Firpo, N. Y.---W 10
Feb. 19—Enrique Bolanos, Los Ang.---L 10
Mar. 5—George Hansford, Milwaukee---KO 4
Mar. 27—Frankie Moore, Oakland---KO by 1
Apr. 17—Frankie Moore, Oakland---L 10
Aug. 27—Johnny Dell, N. Y.---L 10
Oct. 15—Enrique Bolanos, L. A.---L 10
Nov. 27—Willie Pep, Milwaukee---KO by 3

1947

May 19—Frankie Saucedo, Juarez---D 10
June 24—Larry Cisneros, Albuquerque---L 10

1948

Mar. 9—Ernie Hunick, Salt Lake City ---KO by 3

PETEY SCALZO

Born, August 1, 1917, New York City. Nationality. Italian-American. Weight, 130 lbs. Height, 5 ft. 6 in. Managed by Pete Reilly.

1936

June 29—Demasco Seda, N. Y. C.---KO 1
July 7—Dom Pasculli, N. Y. C.---KO 1
July 9—Andy Crispano, Brooklyn---KO 1
July 21—Tommy Vello, Woodhaven, L. I.---KO 1
July 28—Benny Johnson, Astoria, L. I.---KO 3
Sept. 10—Louis Pisano, Brooklyn---KO 1
Sept. 21—Sammy Santillo, N. Y. C.---W 4
Sept. 29—Davey Crawford, N. Y. C.---W 4
Oct. 5—Abe Shone, N. Y. C.---W 4
Oct. 12—Davey Crawford, N. Y. C.---KO 2
Oct. 17—Ramon Pabon, Brooklyn---KO 1
Oct. 22—Abe Shone, Brooklyn---KO 2
Oct. 26—Johnny Compo, N. Y. C.---W 6
Nov. 2—Connie Holmes, N. Y. C.---KO 4
Nov. 24—Georgie Holmes, N. Y. C.---KO 1
Dec. 9—Jimmy Lancaster, N. Y. C.---W 6
Dec. 29—Al Reid, N. Y. C.---D 8

1937

Jan. 11—Willie Felice, N. Y. C.---W 6
Jan. 27—Jimmy English, N. Y. C.---W 6
Mar. 3—Johnny Schibelli, N. Y. C.---W 6
Mar. 16—Willis Johnson, N. Y. C.---W 6
Apr. 1—Bobby "Kid" Wilson, N. Y. C.---KO 2
Apr. 6—Al Gillette, N. Y. C.---W 6
May 4—Joey Wach, N. Y. C.---W 8
May 12—Johnny Compo, N. Y. C.---W 6
May 17—Skippy Allen, Brooklyn---KO 2
June 7—Harry Gentile, Brooklyn---KO 2
June 15—Al Reid, N. Y. C.---W 8
July 1—Henry Hook, Brooklyn---KO 3
July 19—Sam Russo, Brooklyn---KO 1
July 22—Johnny Pena, Brooklyn---D 8
Aug. 23—San Sanchez, Philadelphia---KO 1
Sept. 26—Harry Gentile, Brooklyn---KO 2
Oct. 2—Al Gillette, Brooklyn---KO 1
Oct. 22—"Red" Hutchins, N. Y. C.---KO 6
Nov. 19—Al Reid, N. Y. C.---W 8
Dec. 28—Cristobal Jaramillo, N. Y. C.---W 8

1938

Jan. 14—Al Gillette, Washington---KO 2
Mar. 4—Cristobal Jaramillo, N. Y. C.---W 6
Mar. 15—Nat Litfin, N. Y. C.---W 8

Apr. 26—Mike Belloise, N. Y. C.....L 8
May 20—Georgie Carlo, Washington....KO 5
May 25—Georgie Karkella, Astoria, L. I..W 8
June 23—Alex Burns, Brooklyn.....KO 3
June 29—Al Ragone, Astoria, L. I.....W 8
July 19—Tony Dupre, Washington.....L 8
Aug. 18—Vernon Cormier, Brooklyn....W 8
Sept. 16—Jimmy Lancaster, Brooklyn...W 8
Oct. 3—Davey Crawford, Brooklyn..KO 3
Oct. 27—Frankie Walsh, Brooklyn.....KO 2
Nov. 7—Jose Santos, N. Y. C.....KO 5
Nov. 12—Johnny Compo, Brooklyn.....KO 5
Dec. 5—Joey Archibald, N. Y. C.....KO 2
(NBA vacated Archibald's Featherweight title and declared Scalzo champion)
Dec. 26—Paul Lee, N. Y. C.....W 8

1939

Jan. 23—Minnie Demore, Pittsburgh...KO 6
Jan. 31—Jimmy Buckler, Pittsburgh..KO 2
Feb. 17—Sal Bartolo, Boston .....W 10
Mar. 17—Baby Lou is, N. Y. C.....KO 2
May 3—Vince Del Orto, N. Y. C.....W 8
June 12—Emil Joseph, Pittsburgh.....W 10
June 26—Pete De Grasse, Pittsburgh..KO 4
July 14—Benny Piazza, Mt. Frdm., N. J..KO 3
July 28—Frankie Wallace, Brooklyn.....W 8
Oct. 15—Simon Chavez, Caracas, Venez..L 10
Nov. 8—Herbie Gilmore, Providence..KO 5
Dec. 1—Allie Stolz, N. Y. C.....KO 4
Dec. 12—Hank Nakamura, N. Y. C.....W 8
Dec. 22—Simon Chavez, N. Y. C.....W 10

1940

Jan. 13—Young Johnny Buff, Brklyn..KO 2
Jan. 22—Nat Litfin, N. Y. C. .....W 8
Jan. 29—Cristobal Jaramillo, N. Y. C...W 8
Feb. 3—Tony Dupre, Brooklyn.....KO 2
Feb. 17—Jimmy Vaughn, Brooklyn.....W 8
Feb. 27—Primo Flores, N. Y. C.....D 8
Apr. 9—Primo Flores, N. Y. C.....W 8
Apr. 30—Ginger Foran, N. Y. C.....KO 5
May 15—Frankie Covelli, Washington..KO 6
June 3—Mike Belloise, N. Y. C.....W 8
June 17—Bernie Friedkin, Woodhaven...D 8
July 10—Bob Poison Ivy, Hartford....KO 15
July 15—Maxie Fisher, Newark .....W 10
Aug. 5—Ginger Foran, N. Y. C.....W 8
Aug. 26—Jimmy Perrin, New Orleans..W 10
Oct. 4—Julie Kogon, N. Y. C.....L 8
Nov. 1—Bernie Friedkin, N. Y. C.....W 8
Dec. 27—Richard Lemos, Hollywood...KO 7

1941

Feb. 14—Guy Serean, Hollywood....KO by 8
Mar. 31—Vern Bybee, San Francisco....D 10
Apr. 18—Andy Scrivani, Hollywood....KO 1
May 19—Phil Zwick, Milwaukee .....W 15
July 1—Richard Lemos, Los Angeles KO by 5
(Scalzo lost NBA World Featherweight Title)
Aug. 21—Jimmy Gilligan, Brooklyn.....W 8
Sept. 9—Jimmy Gilligan, Astoria, L. I..KO 5
Sept. 15—Mike Raffa, Pittsburgh.....W 10
Oct. 21—Curly Nichols, Brooklyn.....KO 5
Nov. 4—Nat Litfin, Brooklyn.....W 8
Dec. 19—Allie Stolz, N. Y. C.....L 8
Dec. 30—Mickey Farber, Brooklyn .....W 8

1942

Jan. 9—Toby Vigil, Hollywood.....ND 6
Mar. 3—Nat Litfin, Brooklyn .....W 8
Mar. 30—George Latka, Hollywood.....L 10
Apr. 7—Jimmy Hatcher, New Orleans...L 8
May 1—Toby Vigil, Hollywood .....KO 9
May 25—Jimmy Hatcher, New Orleans..L 10
June 12—John Thomas, Hollywood.....L 10
Sept. 21—Ellis Phillips, Philadelphia.....L 10
Oct. 5—Jimmy Collins, Baltimore .....L 10
Nov. 9—Ellis Phillips, Philadelphia.....L 10
In U. S. Army.

1943

Sept. 17—Alex Doyle, Brooklyn.....KO 7
Sept. 21—Eddie Dowl, Brooklyn.....W 8
Oct. 25—Bob Montgomery, Phila....KO by 6

RICHIE LEMOS

Born, February 6, 1920, Los Angeles, Calif. Nationality, American-Mexican. Weight, 126 lbs. Height, 5 ft. 5 in. Managed by Baron von Stumme.

1937

July 2—Tony Navarro, Hollywood ....W 4
Aug. 3—Frankie Rodriguez, Olympic, L. A. .....KO 3
Aug. 6—Rudy Ione, Hollywood .....KO 3
Sept. 3—Donnie Maes, Hollywood .....L 4
Sept. 24—Delano Ontiveras, Hollywood..W 4
Oct. 29—Olin Loy, Hollywood .....L 4
Nov. 10—Santos Hugo, Hollywood .....W 4
Dec. 10—Little Caesar, Hollywood ....KO 1

1938

Apr. 1—Lupe Cardoza, Hollywood ...KO 1
Apr. 8—Jose Estrada, Hollywood .....W 4
May 20—Serio Mendoza, Hollywood ....W 4
May 27—Shorty Ramirez, Gilm., L. A..KO 1
June 17—Pancho Leyvas Gilmore, L. A. KO 1
July 15—Pablo Dano, Gilmore, L. A.....W 10
Aug. 30—Manuel Ortiz, Holywood .....L 6
Oct. 21—Manuel Ortiz, Hollywood .....L 10

1939

Jan. 13—Pancho Leyvas, Hollywood ...KO 6
Feb. 17—Olin Loy, Hollywood .....W 6
Mar. 17—Emilio Magana, Hollywood ...KO 1
Apr. 6—Lou Salica, Hollywood .....L 10
May 12—Frankie Kainrath, Holywood...W 6
June 9—Emilio Magana, Holywood ....W 6
June 18—Eddie Marcus, Olympic, L. A. ..W 10
Aug. 1—Henry Hook, Olympic, L. A. ..KO 9
Sept. 3—Eddie Marcus, Olympic, L. A. ..D 3
Oct. 27—Tomboy Romero, Hollywood..KO 5
Nov. 28—Richard Polite, Olympic, L. A..KO 6
Dec. 29—Eddie Marcus, Holywood .....L 10

1940

Feb. 6—Richard Polite, Olympic, L. A..KO 3
Mar. 15—Vern Bybee, Hollywood.....L 10
May 20—Christobal Jaramillo, S. Fran...W 10
June 4—Memo Llanes, Olympic .....D 10
July 19—Guy Serean, Hollywood .....KO 10
Aug. 16—Charley Miegel, Hollywood..KO 5
Oct. 11—Guy Serean, Hollywood .....L 10
Oct. 24—Serio Mendoza, Wilmington..KO 6
Nov. 8—Jesse James Jackson, S. Diego, Calif. .....KO 2
Nov. 22—Cleo Shans, San Diego, Cal...W 6
Nov. 29—Andy Vasquez, Holywood ...KO 5
Dec. 13—Pete Scalzo, Hollywood....KO by 8
(Lemos received a cut eye.)

1941

Feb. 24—Jimmy Lidell, Ocean Park ....KO 4
Feb. 28—Zeke Castro, San Diego, Cal..KO 1
Mar. 11—Guy Serean, Olympic, L. A....W 10
Apr. 1—Lew Feldman, Olympic, L. A....W 10
Apr. 29—Georgie Hansford, Olympic ....W 10
May 23—Cleo Shans, San Diego .....L 10
July 1—Pete Scalzo, Olympic, L. A. ..KO 5
(N. B. A. Feather Title.)
July 22—Cleo Shans, Olympic, L. A. ...W 10
Aug. 26—Joey Archibald, Olympic .....W 10
Sept. 15—Black Joe, Fresno, Calif.....W 10
Oct. 21—Jimmy Florita, Olympic, L. A..KO 7
Nov. 4—Soldier Eddie Stanley, L. A...KO 8
Nov. 18—Jackie Wilson, Los Angeles ..L 12
(Lost N. B. A. Featherweight Title.)
Dec. 16—Jackie Wilson, Los Angeles ..L 12
(Featherweight Title Bout.)

1942

Feb. 3—Chalky Wright, L. A. ....KO by 6
Mar. 3—Ray Lunny, Los Angeles .....KO 6
Apr. 28—Ray Lunny, San Francisco .....L 10
May 26—George Latka, Los Angeles ....L 10
June 8—Vern Bybee, San Francisco ....L 10
June 26—Bobby Ivy, Hollywood .....KO 8
July 24—Juan Zurita, Hollywood .....L 10
Aug. 10—Vince Dell'Orto, New Orleans..L 10
Sept. 2—Leroy Tonzi, Colorado Sprgs..KO 4
Sept. 7—Johnny Farrell, Denver .....KO 2
Sept. 28—Bobby Ruffin, New Orleans ....D 10
Oct. 5—Cleo Shans, Providence .....W 10
Oct. 13—Carmine Fatta, N. Y. C. .....L 8
Nov. 6—Carmine Fatta, N. Y. C. .....W 8
Nov. 10—George Zengaras, Hartford....W 10
Nov. 16—Cleo Shans, Holyoke .....L 10
Nov. 30—Kelly Jessup, Holyoke .....W 10
Dec. 7—Henry Vasquez, Holyoke .....L 10

1943

Jan. 29—Vince Dell'Orto, Hollywood....W 10
Feb. 8—Bobby Ruffin, N. Orleans..KO by 9
May 7—Cleo Shans, Hollywood .....W 10
July 9—Justo Jiminez, Hollywood.....L 10
Aug. 27—Tyree White, Hollywood .....W 10

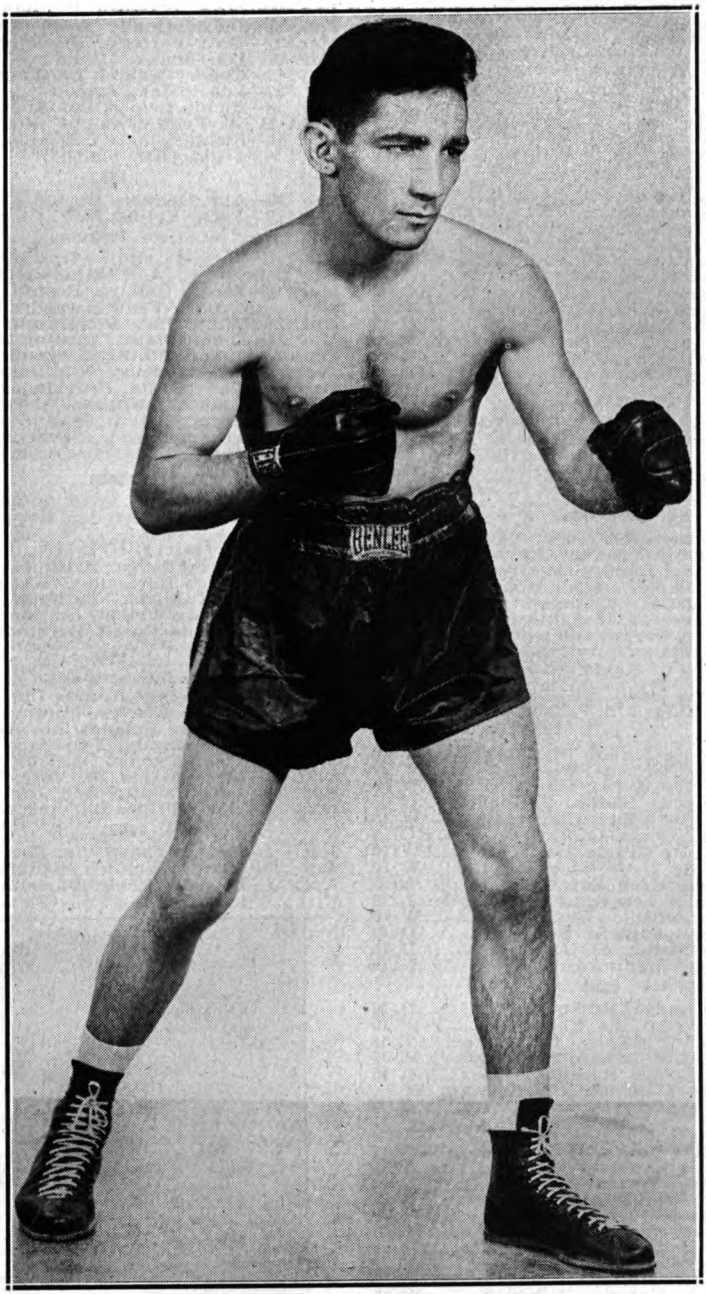

WILLIE PEP

Former World Featherweight Champion

JACKIE WILSON
(Jack Benjamin Wilson)
Pittsburgh Negro Featherweight

Born, 1909, Arkansas. Height, 5 ft. 5 in.
Started professional boxing career in 1930.

1931

—Pat Flaherty ----------L 10

1932

Feb. 26—Willie Davies ----------W 10
June 28—Ross Fields, Pittsburgh ----KO by 10
July 6—Steve Senick, Pittsburgh ------W 10

1933

Jan. 14—Ross Fields, Pittsburgh --------W 10
—Johnny Mitchell, Pittsburgh---W 10
Feb. 3—Midget Wolgast, Pittsburgh ----D 10
Apr. 1—Johnny Pena, Chicago --------W 10
Apr. 3—Tommy Paul, Pittsburgh -------W 10
May 8—Eddie Shea, Pittsburgh -------W 10
June 5—Tommy Paul, Pittsburgh ----KO 8
—Benny Britt, Pittsburgh ------W 10
—Ernie Ratner, Pittsburgh -----W 10
—Johnny Fitzpatrick, Pittsburgh-W 8
—Dario Moreno, Pittsburgh----KO 6
—Young Rightmire, Pittsburgh--ND 8

1934

Jan. 8—Johnny Mitchell, Chicago ----KO 6
July 19—Mose Butch, Pittsburgh ------W 10
Dec. 16—Jose Conde, Mexico City -------L 10
Dec. 23—Mose Butch, Pittsburgh ------W 10
Dec. 29—Bud Dempsey ----------W 10

1935-1936

Boxed in Europe. Scored knockout over the Irish champion in 3 rounds. Kayoed the Scottish champion, Johnny McGregory, in 10 rounds. Kayoed Gilbert Johnson in 5 rounds. Won decision from Cuthbert Taylor in 10 rounds. Resume: In 12 fights in the British Isles, scored six kayoes and won six decisions. Full list of fights in Europe is unavailable.

1936

Oct. 12—Bobby Dean, Pittsburgh------KO 2
Dec. 3—Lee Sheppard, Pittsburgh ------W 10

1937

Feb. 9—Freddie Miller, Pittsburgh-----W 10
Feb. 22—Mike Belloise, Pittsburgh ------W 10
Mar. 22—Charley Burns, Lancaster -----W 8
Apr. 12—Armanda Sicilia, Springfield---D 7
Apr. 26—Freddie Miller, Cincinnati------W 10
May 10—Joey Brown, Lancaster -------KO 4
June 15—Pete De Grasse, Los Angeles---W 10
July 6—Speedy Dado, Stockton, Cal.---W 10
July 16—Kenny Reed, San Diego --------L 3
July 26—Ritchie Fontaine, Los Angeles-L 10
Aug. 6—Al Manriquez, Sioux City ------W 10
Aug. 19—Leo Rodak, St. Louis ---------D 10
Sept. 17—Leo Rodak, St. Louis ---------D 15
Oct. 12—Young Rightmire, St. Louis -----L 10

1938

Jan. 10—Leo Rodak, Pittsburgh ---------D 10
Jan. 21—Varias Milling, Chicago --------W 10
Mar. 22—Sammy Angott, Milwaukee----L 10
May 9—Norment Quarles, Baltimore----W 10
June 17—Leo Rodak, Baltimore ----------L 15
Nov. 4—Jiggs McKnight, Clarksburg, W. Va. ----------KO 8

1939

Feb. 8—Mickey Miller, Sydney ---------KO 4
Mar. 1—Joe Hall, Melbourne ----------W 10
Mar. 15—Claude Varner, Melbourne ----W 10
Mar. 24—Joe Velasco, Brisbane ---------W 12
—Sammy Garcia, Brisbane -----W 12
Mar. 31—Henry Moreno, Brisbane -----W 12
Apr. 26—Joe Hall, Melbourne ----------WF 10
Apr. 11—Joe Velasco, Sydney ----------WF 8
May 31—Mickey Miller, Melbourne -----W 12
June 28—Henry Moreno, Melbourne ----W 12
July 6—Kui Kong Young, Sydney ----WF 8
Aug. 3—Kui Kong Young, Sydney ----W 12
Nov. 8—Armanda Sicilia, Pittsburgh---W 10
Nov. 20—Emil Joseph, Pittsburgh ------W 10

1940

Feb. 12—Frankie Covelli, Chicago ------W 10
Mar. 31—Harris Blake, New Orleans ----L 10
Apr. 25—Bobby Green, Lancaster ------W 10
June 3—Leo Rodak, Chicago ----------L 10
Aug. 20—Harry Jeffra, Youngstown -----L 10
Dec. 12—Frank Terranova, Baltimore ---W 8

1941

Jan. 23—Maxie Shapiro, Baltimore -----W 10
Feb. 11—Joe Marinelli, Youngstown ----W 10
Mar. 31—Matt Perfecti, Baltimore -----W 10
Apr. 21—Leo Rodak, Baltimore ---------L 10
July 17—Chalky Wright, Baltimore ------L 10
Oct. 27—Leo Rodak, Toledo ----------L 10
Nov. 18—Richie Lemos, Los Angeles-----W 12
(N. B. A. Featherweight Championship)
Dec. 16—Richie Lemos, Los Angeles, Cal. (title bout) ----------W 12

1942

Feb. 20—Abe Denner, Boston----------L 10
Mar. 2—Terry Young, N. Y. C.----------L 8

1943

Jan. 18—Jackie Callura, Providence-----L 15
(Loss N. B. A. Featherweight Title)
Mar. 18—Jackie Callura, Boston---------L 15
(N. B. A. Featherweight Title)
Apr. 26—Willie Pep, Pittsburgh---------L 12
May 17—Danny Petro, Washington-----KO 10
June 7—Jimmy Phillips, Washington---W 10
June 28—Lew Hanbury, Washington----KO 7
July 26—Tony Costa, Providence--------W 10
Aug. 30—Lulu Costantino, Washington--W 10
Oct. 4—Larry Bolvin, Providence------L 10
Oct. 22—Freddie Pope, Cleveland--------L 10
Dec. 6—Tony Costa, Providence------LF 6

1944

Sept. 19—Cleo Shans, Washington, D. C. W 10
Oct. 17—Pedro Hernandez, Washington--L 10

1945

Jan. 8—Harry Jeffra, Baltimore--------W 10
Jan. 22—Pedro Hernandez, Washington W 10
Mar. 12—Cleo Shans, Baltimore--------W 10
Apr. 7—Chalky Wright, Baltimore-----NC 7
June 25—Freddie Russo, Baltimore-------L 10

1946

Mar. 11—Willie Joyce, Wash.---------KO by 5
Mar. 26—Willie Pep, Kansas City---------L 10
May 3—Jackie Graves, Minn.----------L 8
June 18—Enrique Bolanos, Los Ang. KO by 7
Sept. 11—Star Misamis, Oakland---------L 10
Sept. 25—Star Misamis, Oakland---------L 10
Oct. 22—Luis Castillo, San Jose---------W 10
Nov. 18—Luis Castillo, San Jose---------L 10
Dec. 17—Mario Trigo, San Jose----------L 10

1947

Jan. 8—Speedy Cabanella, Sacremento L 10
Jan. 20—Buddy Jacklich, San Fran.-----L 10
Apr. 7—Freddie Steele, Vancouver----KO 7

BENNY LEONARD, New York, N. Y.

Apr. 25—Manny Ortega, El Paso.....KO by 10
May 12—Jackie Turner, Vancouver.....L 10
May 30—Jackie Turner, Vancouver.....L 10
Sept. 1—Joey Dolan, Spokane.....L 10
Sept. 22—Simon Vegara, Ocean Park KO by 9

JACKIE CALLURA

Born, September 24, 1917, Hamilton, Ontario, Can. Featherweight. Height, 5 ft. 6½ in.

1936

Won: Red Casson, 6; Gib Black, 6; Frankie Jarr, 6; Len Rittenhouse, 10; Len Hendrickson, 10. Lost: Len Hendrickson, 10; Billy Marquart, 6.

1937

Won: Lloyd Pine, 10; Pat Robinson, 8; Ray Cook, 10; Davey Paul, 10; Dave Lyons, 8; Lloyd Pine, 10; Barney Ruffner, 10. Lost: Lloyd Pine, 10; Leo Rodak, 10; Kayo Morgan, 10. Knockouts: Al Manriquez, 2; Jimmy Gilligan, 2.

1938

Jan. 14—Varias Milling, Chicago, Ill.....L 10
Feb. 8—KO Morgan, Muskegon.....L 10
Mar. 7—Frankie Martin, Toronto, Can...W 10
May 9—Dave Castilloux, Montreal, Can..L 10
July 7—Harry Gerson, Montreal.....W 8
Aug. 1—Frankie Jarr, Toronto.....W 8
Aug. 16—Henry Hook, Toronto .....W 10
Sept. 19—Joe Tambe, Buffalo.....W 6
Nov. 14—Jimmy Gilligan, Buffalo, N. Y...W 6

1939

Jan. 3—Freddie Miller, Rochester.....W 10
Mar. 28—Mickey Gamiere, Rochester....D 10
June 15—Mel Glionna, Toronto.....W 10
—Leon Efrati, Milwaukee.....W 10
Sept. 18—Henry Huerta, Milwaukee.....W 10
Dec. 26—Henry Smith, Buffalo.....W 6
—Spider Armstrong .....KO 2
—Charley Roberts .....W 8
—Lee Sheppard .....W 10
—Eddie Scott .....W 8
—Mike Martyk .....WF 5
—Lefty Gwynne .....W 6
—Eddie Carson .....W 8
—Joe Marinelli .....L 10

1940

Jan. 1—Lee Sheppard, Buffalo.....W 8
Jan. 8—Harris Blake, Buffalo.....L 6
Jan. 15—Charley Roberts, Buffalo.....W 6
Jan. 22—Joe Marinelli, Dayton, O.....L 10
Feb. 15—Lee Sheppard, Rochester, N. Y..W 8
Mar. 4—Maxie Shapiro, N. Y. C.....L 8
Apr. 4—Lou Salica, Rochester.....D 10
May 29—Aurel Toma, Oakland, Cal.....L 10
July 1—Ritchie Shinn, San Francisco..D 4
Aug. 21—Chick Delaney, Oakland, Cal...D 10
Sept. 11—Chick Delaney, Oakland.....KO 2
Sept. 25—Baby Arizmendi, Oakland.....D 10
Oct. 11—Gene Espinoza, San Francisco..W 10
Nov. 11—Georgie Pace, Toronto.....D 10
Dec. 9—Jimmy Fox, Toronto.....KO 3

1941

Feb. 24—Kid Hatcher, Miami Beach.....L 10
Mar. 10—Jimmy Perrin, New Orleans...D 10
Apr. 7—Jimmy Perrin, New Orleans..KO 4
May 6—Guy Serean, New Orleans.....W 10
Sept. 8—Guy Serean, New Orleans.....W 10
Oct. 6—Nick Camarata, New Orleans...W 10
Oct. 26—Frankie Garcia, Louisville....KO 2

1942

Jan. 26—Larry Bolvin, Providence.....W 10
Feb. 27—Larry Bolvin, Providence.....KO 4
Mar. 23—Ted Christie, Providence.....KO 3
Apr. 13—Bill Speary, New Orleans.....W 10
May 4—Bobby Ivy, Providence.....L 10
May 28—Sammy Garcia, Hamilton.....KO 5
June 29—Vince Dell'Orto, New Orleans...L 10
July 27—Bobby Ivy, Providence.....L 10
Aug. 31—Davey Crawford, Providence...W 10
Sept. 21—Davey Crawford, Providence...D 10
Sept. 28—Vince Dell'Orto, New Orleans..W 10
Nov. 23—Curley St. Angelo, Providence KO 2
Dec. 11—Cleo Shans, Boston.....L 10

1943

Won N. B. A. featherweight title.
Jan. 18—Jackie Wilson, Providence ....W 15
(Won NBA Featherweight Title)

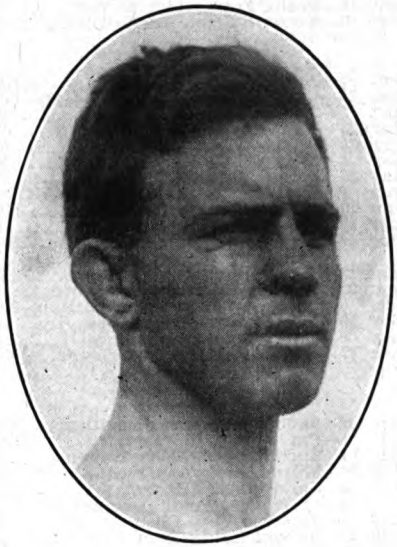

BATTLING NELSON, Denmark

Mar. 18—Jackie Wilson, Boston .....W 15
(Retained Title)
Apr. 26—Tony Costa, Providence .....L 10
May 20—Lew Hanbury, Wash., D. C.....L 10
June 30—Phil Terranova, Hartford..KO by 3
July 31—Frankie Ryan, Mobile, Ala. ...KO 4
Aug. 16—Phil Terranova, N. Orleans..KO by 8
(Lost NBA Featherweight Title)
Oct. 1—Mike Martyk, Hamilton, Ont...W 10
Oct. 20—Juan Villalba, New Orleans ...W 10
Dec. 27—Phil Terranova, N. Orleans..KO by 6
(NBA Featherweight Title Match)

1944

Jan. 31—Chas. Cabey Lewis, Providence..L 10
June 6—Pat Demers, New Bedford.....L 10

1945

Mar. 20—Paul Reguejo, Los Angeles.....D 6
Apr. 24—Paul Reguejo, San Jose.....L 10

1946

May 13—Jackie Harris, Boston.....KO 8
June 4—Tommy Greb, Salem.....L 10
June 25—Jimmy Corti, Trenton.....L 8
July 2—Florient Desmarais, Man.....L 10
Oct. 16—Chico Morales, Memphis.....L 10
Nov. 7—Bobby Jackson, El Paso.....D 10
Nov. 29—Jackie Graves, Minneapolis
KO by 7
Dec. 4—Manny Ortega, El Paso....KO by 2

1947

June 4—Humberto Sierra, Miami...KO by 7

PHIL TERRANOVA

Born, Sept. 4, 1919, New York City. Nationality, Italian-American. Featherweight.

1941

July 14—Marty Kopp, N. Y. City.....KO 1
July 21—Joey Agro, N. Y. C. .....D 4

1942

Jan. 20—Harry Diduck, N. Y. C.....W 6
Feb. 17—Billy Sanders, N. Y. C.....W 6
Mar. 3—Charley Aldrich, N. Y. C.....KO 3
Mar. 24—Sonny Brents, N. Y. C.....W 6
Apr. 7—Joe Aponte Torres, N. Y. C...D 6
Apr. 21—Joe Aponte Torres, N. Y. C.....D 8
May 26—Johnny Marcelline, N. Y. C.....D 8
June 20—Bobby Henderson, Brooklyn...W 6
June 30—Chico Morales, N. Y. C.....W 8
July 21—Johnny Dell, N. Y. C.....L 8
Aug. 21—Johnny Dell, N. Y. C.....L 6
Sept. 10—Gus Levine, N. Y. C.....W 6
Oct. 27—Billy Pinti, White Plains .....L 8

Nov. 13—Frank Franconeri, N. Y. C.....W 6
Dec. 8—Aaron Seltzer, White Plains....W 8

1943

Jan. 5—Johnny Dell, Brooklyn .....KO 6
Jan. 23—Curley St. Angelo, Brooklyn ..KO 5
Mar. 5—Al Guido, N. Y. C.....W 8
Mar. 23—Lulu Costantino, Brooklyn.....W 8
Apr. 20—Angelo Callura, Hartford .....W 10
May 4—Billy Pinti, Hartford .....W 10
May 25—Chico Morales, Hartford .....W 10
June 4—Chalky Wright, N. Y. C....KO by 5
June 30—Jackie Callura, Hartford.....KO 3
July 13—Angelo Aviles, Hartford .....D 10
Aug. 16—Jackie Callura, N. Orleans...KO 8
(N. B. A. Featherweight Title)
Sept. 13—Juan Villaba, N. Orleans.....W 10
Sept. 21—Lefty La Chance, Hartford ....L 10
Oct. 6—Sammy Garcia, New Britain..KO 5
Oct. 18—Tony Costa, Providence .....L 10
Nov. 8—Harry Jeffra, Baltimore.....L 10
Dec. 27—Jackie Callura, N. Orleans....KO 6
(Title)

1944

Jan. 18—Richie Myashiro, Hartford....KO 4
Feb. 1—Pat Foley, Worcester.....KO 9
Feb. 14—Snooks Lacey, New Haven.....W 10
Feb. 28—Milton Bell, Louisville.....KO 5
Mar. 10—Sal Bartolo, Boston.....L 15
(Lost N. B. A. Featherweight title)
May 5—Sal Bartolo, Boston.....L 15
July 11—Snooks Lacey, New Bedford....W 10
July 21—Snooks Lacey, Worcester.....W 10
July 27—Charley Noel, Brooklyn.....W 8
Aug. 14—Vince Dell' Orto, Providence....L 10
Sept. 21—Frankie Rubino, Brooklyn....KO 4
Oct. 16—Vince Dell' Orto, Providence..W 10
Oct. 27—Georgie Knox, Worcester.....KO 3
Nov. 20—Harry Jeffra, N. Y. City.....D 10
Dec. 7—Charley Noel, Worcester.....W 10
Dec. 19—Leo Francis, Brooklyn.....KO 2

1945

Jan. 12—Charley Cabey Lewis, N. Y.....W 10
Feb. 19—Willie Pep, New York.....L 15
(World's Featherweight Championship)
Mar. 23—Leroy Willis, Detroit.....W 10
Apr. 13—Maxie Shapiro, Detroit.....W 10
May 11—Vince Del Orto, Boston.....W 10
June 25—Bernard Docusen, New Orleans.L 8
Aug. 16—Augie Lapara, Fort Hamilton..KO 1
Aug. 27—Jean Barriere, New York.....KO 4
Sept. 24—Leon Spencer, Detroit.....KO 8
Nov. 19—Oscar Lewis, Stamford.....KO 5
Nov. 23—Bill Eddy, Detroit.....W 10
Dec. 11—Ellis Phillips, Boston.....W 10
Dec. 22—Miguel Acevedo, Havana.....D 10

1946

Jan. 25—Steve Curley, New Orleans....KO 3
Feb. 8—Frankie Carto, New Orleans....W 10
Feb. 22—Charley Riley, St. Louis.....KO 6
Mar. 8—Jimmy Joyce, St. Louis.....W 10
Apr. 5—Aponte Torres, St. Louis.....W 10
Apr. 20—Leroy Jackson, Cleveland....KO 6
May 13—Freddy Russo, St. Louis.....W 10
June 3—Jimmy McAllister, St. Louis..KO 4
July 23—Sandy Saddler, Detroit.....W 10
Sept. 23—Willie Roache, St. Louis.....W 10
Oct. 30—Willie Roache, St. Louis.....W 10
Nov. 25—Oscar Calles, Caracas.....KO 10

1947

Jan. 27—Jimmy Allen, New Britain....KO 5
Feb. 7—Maxie Shapiro, N. Y. C.....L 10
Mar. 5—Humberto Zavala, St. Louis.....W 10
Mar. 19—Paulie Jackson, St. Louis.....KO 8
Apr. 30—Charley Riley, St. Louis...KO by 7
July 2—Bernie Bernard, N. Y. C.....W 8
July 22—Clem Custer, Toledo.....W 10
July 28—Jose Gonzales, New Orleans....L 10
Aug. 25—Tommy McGovern, Brooklyn...W 10
Sept. 3—Charley Riley, St. Louis...KO by 1
Dec. 11—Buddy Hayes, Worcester.....KO 6

1948

Jan. 5—Arthur King, Toronto.....L 8
Mar. 15—Spider Armstrong, Boston.....L 10
Apr. 19—Eddie Compo, New Haven.....L 8
May 24—Cliff Griffin, Lewiston.....KO 3

SAL BARTOLO

Born November 5, 1917, Boston, Mass. Nationality, Italian-American. Weight, 126 lbs. Managed by Lew Burston.

1937

Apr. 3—Art Nadeau, Boston.....KO 3
May 7—Sammy Caro, Boston.....KO 5
June 8—Emil Dumont, Boston.....KO 3
July 9—Norman Cournier, Boston.....W 6
Sept. 20—Red Hutchins, Holyoke.....L 6
Oct. 22—Eddie Hass, Boston.....L 6
Nov. 14—Tony Saunders, Boston.....W 6
Dec. 6—John Sorenson, Boston.....D 6

1938

Jan. 8—Sammy Garcia, Worcester.....W 6
Feb. 18—Tony Costa, Worcester.....W 6
Mar. 4—Eddie Hass, Boston.....W 8
Apr. 1—Tony Dupre, Boston.....L 10
May 2—Frankie Merrill, Boston.....KO 3
June 3—Tony Dupre, Boston.....D 10
July 15—Biff Lemieux, New Bedford...W 10
Aug. 14—Tony Costa, Worcester.....L 8
Sept. 3—Sammy Garcia, Boston.....W 6
Oct. 17—Tony Costa, Worcester.....W 8
Nov. 11—Tony Costa, Worcester.....W 10

1939

Feb. 3—Dave Barry, Worcester.....W 10
Feb. 17—Pete Scalzo, Boston.....L 10
Mar. 10—Tony Dupre, Worcester.....W 12
Apr. 14—Poison Ivy, Worcester.....W 10
Apr. 21—Johnny Compo, New Britain...W 10
May 2—Eddie Reed, Boston.....W 10
June 24—Poison Ivy, Hartford.....L 10
Aug. 8—Dusty Brown, Boston.....W 8
Sept. 25—Ginger Foran, New Bedford...W 10
Oct. 3—Al Reid, New York City.....L 8
Nov. 11—Dusty Brown, New Bedford...W 8
Dec. 28—Abe Denner, Boston.....W 10

1940

Jan. 18—Poison Ivy, Boston.....W 10
Feb. 1—*Abe Denner, Boston.....KO by 8
June 18—Paco Villa, N. Y. C.....W 8
July 17—Everett Rightmire, N. Y. C.....D 6
July 31—Everett Rightmire, N. Y. C. KO 4
Aug. 20—Bobby Ruffin, N. Y. C.....D 8
Aug. 29—Monty Pignatore, N. Y. C.....W 8
Oct. 12—Maxie Shapiro, N. Y. C.....D 8
Nov. 11—Maxie Shapiro, N. Y. C.....W 10
Nov. 25—Joey Fontana, N. Y. C.....L 8
*Bout stopped—broke ear drum.

1941

Feb. 5—Vince Dell Orto, N. Y. C.....W 8
Feb. 13—George Salamone, Boston.....W 10
Apr. 7—Johnny Cockfield, Baltimore KO 4
Apr. 21—Davey Crawford, Baltimore...W 10
May 22—Chalky Wright, N. Y. C.....L 8
July 9—Spider Armstrong, B'klyn....W 10
Sept. 11—Davey Crawford, Ft. Hamilton W 8
Oct. 20—Pedro Hernandez, Baltimore..L 10

1942

Jan. 16—Maxie Shapiro, N. Y. C.....L 8
Feb. 3—Maxie Shapiro, N. Y. C.....L 8
Feb. 20—Maxie Shapiro, N. Y. C.....L 8
June 9—Frankie Rubino, N. Y. C.....W 8
June 26—Jerry Zullo, Boston.....KO 9
July 29—Jimmy Gilligan, N. Y. C.....W 8
Aug. 4—Johnny Marcelline, N. Y. C.....W 8
Aug. 10—Larry Bolvin, Holyoke.....W 10
Sept. 10—Billy Pinto, Ft. Hamilton.....W 8
Sept. 21—Willie Roache, N. Y. C.....KO 6
Nov. 23—Davey Crawford, Holyoke.....W 10
Nov. 30—Larry Bolvin, Providence.....W 10
Dec. 14—Davey Crawford, Providence..W 10

1943

Jan. 22—Carmine Fatta, Boston.....KO 2
Feb. 26—Pedro Hernandez, N. Y. C.....W 10
Mar. 26—Joey Archibald, Boston.....W 10
Apr. 9—Willie Pep, Boston.....L 10
June 8—Willie Pep, Boston.....L 15
(Featherweight title bout)
July 20—Lefty La Chance, Hartford....KO 8
July 27—Jose Rozo, Brooklyn.....KO 1
Aug. 3—Henry Vasquez, Springfield....W 10
Aug. 10—Bobby McIntire, Brooklyn.....W 10
Sept. 10—Aaron Seltzer, N. Y. C.....W 10
Oct. 13—Billy Bates, Hartford.....KO 3
Nov. 1—Jimmy O'Tash, New Britain..KO 6
U. S. Maritime Service.

1944

Jan. 31—Willie Roache, N. Y. C.....W 8
Feb. 14—Frankie Rubino, N. Y. C.....W 10
Mar. 10—Phil Terranova, Boston .....W 15
(Won N. B. A. Featherweight Title)
Apr. 13—Johnny Cockfield, Harrisburg W 10
May 5—Phil Terranova, Boston.....W 15
(Title bout)
July 24—Mike Martyk, Buffalo.....W 10
Oct. 31—Mario Colon, Albany.....W 8
Dec. 15—Willie Roache, Boston.....W 15
(Title bout)

1945

Apr. 13—Gus Mell, Boston.....L 10
May 4—Gus Mell, Boston.....W 10
July 10—Al Pennino, Brooklyn.....W 8
July 27—Freddie Russo, N. Y. C.....W 10
Sept. 28—Maxie Shapiro, Boston.....W 10
Oct. 26—Pedro Firpo, Boston.....W 10
Nov. 19—Jock Leslie, New Orleans.....W 10

1946

Jan. 17—Vince Dell'Orto, Rochester.....W 10
Feb. 8—Paulie Jackson, Detroit.....W 10
Apr. 5—Dennis Pat Brady, Boston.....W 10
Apr. 15—Art Cooper, St. Louis.....KO 4
May 3—Spider Armstrong, Boston....KO 6
(Title bout)
June 7—Willie Pep, N. Y. C.....KO by 12
(For World Featherweight Title)

WILLIE PEP

(William Papaleo)

Born, Nov. 20, 1922, Middletown, Conn. Nationality, Italian-American. Featherweight. Height, 5 ft. 5½ in.

1938

Won the Connecticut State Amateur Flyweight Championship.

1939

Won the Connecticut State Amateur Bantamweight Championship.

1940

July 3—James McGovern, Hartford.....W 4
July 25—Joey Marcus, Hartford, Conn...W 4
Aug. 8—Joey Wasnick, New Haven....KO 3
Aug. 29—Tommy Burns, Hartford, Ct...KO 1
Sept. 5—Joey Marcus, New Britain.....W 6
Sept. 18—Jack Moore, Hartford.....W 6
Oct. 3—Jimmy Riche, Waterbury.....KO 3
Nov. 22—Carlo Duponde, New Britain..KO 6
Nov. 29—Frank Topazio, New Britain..KO 5
Dec. 6—Jim Mutane, New Britain.....KO 2

1941

Jan. 28—Augie Almeda, New Haven...KO 6
Feb. 3—Joe Echevarria, Holyoke, Mass..W 6
Feb. 10—Don Lyons, Holyoke, Mass.....KO 2
Feb. 17—Ruby Garcia, Holyoke, Mass...W 6
Mar. 3—Ruby Garcia, Holyoke, Mass...W 6
Mar. 25—Marty Shapiro, Hartford, Conn..W 6
Mar. 31—Joey Gatto, Holyoke, Mass.....KO 2
Apr. 14—Henry Vasquez, Holyoke.....W 6
Apr. 22—Mexican Joey Silva, Hartford..W 6
May 6—Lou Puglose, Hartford.....KO 2
May 12—Johnny Cockfield, Holyoke.....W 6
June 24—Eddie De Angelis, Hartford....KO 3
July 16—Jimmy Gilligan, Hartford.....W 8
Aug. 1—Harry Hitlian, Manchester.....W 6
Aug. 5—Paul Frechette, Hartford.....KO 3
Aug. 12—Eddie Flores, Thompsonville..KO 1
Sept. 26—Jackie Harris, New Haven...KO 1
Oct. 10—Carlos Manzana, New Haven..W 8
Oct. 22—Connie Savoie, Hartford.....KO 2
Nov. 7—Billie Spencer, Los Angeles....W 4
Nov. 24—Dave Crawford, Holyoke.....W 8
Dec. 12—Ruby Garcia, N. Y. C.....W 4

1942

Jan. 8—Joey Rivers, Fall River.....KO 4
Jan. 16—Sammy Parrota, N. Y. C.....W 4
Jan. 27—Abie Kaugman, Hartford.....W 8
Feb. 10—Angelo Callura, Hartford.....W 8
Feb. 24—Willie Roach, Hartford.....W 8
Mar. 18—Johnny Compo, New Haven...W 8
Apr. 14—Spider Armstrong, Hartford...KO 4
May 4—Curley Nichols, New Haven....W 8
May 12—Aaron Seltzer, Hartford.....W 8
May 26—Joey Iannotti, Hartford.....W 8
June 23—Joey Archibald, Hartford.....W 10
July 21—Abe Denner, Hartford.....W 12
Aug. 1—Joey Silva, Waterbury .....KO 7
Aug. 10—Pedro Hernandez, Hartford.....W 10
Aug. 20—Nat Litfin, West Haven.....W 10
Sept. 1—Bobby Ivy, Hartford.....KO 10
Sept. 10—Frank Franconeri, N. Y. C....KO 1
Sept. 22—Vince Dell'Orto, Hartford.....W 10
Oct. 16—Joey Archibald, Providence...W 10
Oct. 5—Bobby McIntire, Holyoke .....W 10
Oct. 27—George Zengaras, Hartford....W 10
Nov. 20—Chalky Wright, New York City..W 15
(Won the world featherweight championship)
Dec. 14—Joe Aponte Torres, Wash., D. C. .....KO 7
Dec. 21—Joey Silva, Jacksonville.....KO 9

1943

Jan. 4—Vince Dell'Orto, New Orleans..W 10
Jan. 19—Bill Speary, Hartford.....W 10
Jan. 29—Allie Stolz, N. Y. C.....W 10
Feb. 11—Davey Crawford, Boston.....W 10
Feb. 15—Bill Speary, Baltimore.....W 10
Mar. 2—Lou Transparenti, Hartford...KO 6
Mar. 19—Sammy Angott, N. Y. C.....L 10
Mar. 29—Bobby McIntire, Detroit.....W 10
Apr. 9—Sal Bartolo, Boston .....W 10
Apr. 19—Angel Aviles, Tampa .....W 10
Apr. 26—Jackie Wilson, Pittsburgh.....W 12
June 8—Sal Bartolo, Boston .....W 15
(Title fight)
In U. S. Navy.
Honorably discharged—Jan., 1944.

1944

Apr. 4—Leo Francis, Hartford .....W 10
Apr. 20—Harold Snooks Lacey, New Haven .....W 10
May 1—Jackie Leamus, Philadelphia...W 10
May 19—Frankie Rubino, Chicago.....W 10
May 23—Joey Bagnato, Buffalo .....KO 2
June 6—Julie Kogon, Hartford .....W 10
July 7—Willie Joyce, Chicago .....W 10
July 17—Manuel Ortiz, Boston .....W 10
Aug. 4—Lulu Constantino, Waterbury...W 10
Aug. 29—Joey Peralta, Springfield .....W 10
Sept. 19—Charley Cabey Lewis, Hartford .....KO 8
Sept. 29—Chalky Wright, New York City..W 15
Oct. 25—Jackie Leamus, Montreal .....W 10
Nov. 14—Charley Cabey Lewis, Hartford..W 10
Nov. 27—Pedro Hernandez, Washington..W 10
Dec. 5—Chalky Wright, Cleveland .....W 10

1945

Inducted into U. S. Army.

1945

Jan. 23—Ralph Walton, Hartford.....W 10
Feb. 5—Willie Roache, New Haven.....W 10
Feb. 19—Phil Terranova, New York ....W 15
(Successfully defended title)
Oct. 30—Paulie Jackson, Hartford .....W 8
Nov. 5—Mike Martyk, Buffalo .....KO 5
Nov. 26—Eddie Giosa, Boston .....W 10
Dec. 5—Harold Gibson, Lewiston.....W 10
Dec. 13—Jimmy McAllister, Baltimore..D 10

1946

Jan. 15—Johnny Virgo, Buffalo.....KO 2
Feb. 13—Jimmy Joyce, Buffalo.....W 10
Mar. 1—Jimmy McAllister, N. Y. City..KO 2
Mar. 26—Jackie Wilson, Kansas City....W 10
Apr. 8—Georgie Knox, Providence....KO 3
May 6—Ernie Petrone, New Haven.....W 10
May 13—Joey Angelo, Providence.....W 10
May 22—Aponte Torres, St. Louis.....W 10
May 27—Jimmy Joyce, Minneapolis ....W 8
June 7—Sal Bartolo, N. Y. City.....KO 12
(Title Bout)
July 10—Harold Gibson, Buffalo.....KO 7
July 25—Jackie Graves, Minneapolis...KO 8
Aug. 26—Doll Rafferty, Milwaukee.....KO 6
Sept. 4—Walter Kolby, Buffalo.....KO 5
Sept. 17—Lefty LaChance, Hartford.....KO 3
Nov. 1—Paulie Jackson, Minneapolis...W 10
Nov. 15—Tomas Beato, Waterbury.....KO 2
Nov. 27—Chalky Wright, Milwaukee...KO 3

1947

June 17—Victor Flores, Hartford.....W 10
July 1—Joey Fortuna, Albany.....KO 5
July 8—Leo LeBrun, Norwalk.....W 8
July 11—Jean Barriere, No. Adams.....KO 4
July 15—Paulie Jackson, New Bedford..W 10
July 23—Humberto Sierra, Hartford.....W 10
Aug. 22—Jock Leslie, Flint.....KO 12
(Title)
Oct. 21—Jean Barriere, Portland, Me...KO 1
Oct. 27—Archie Wilmer, Phila.....W 10
Dec. 22—Alvara Estrada, Lewiston.....W 10
Dec. 30—Lefty La Chance, Manchester..KO 8

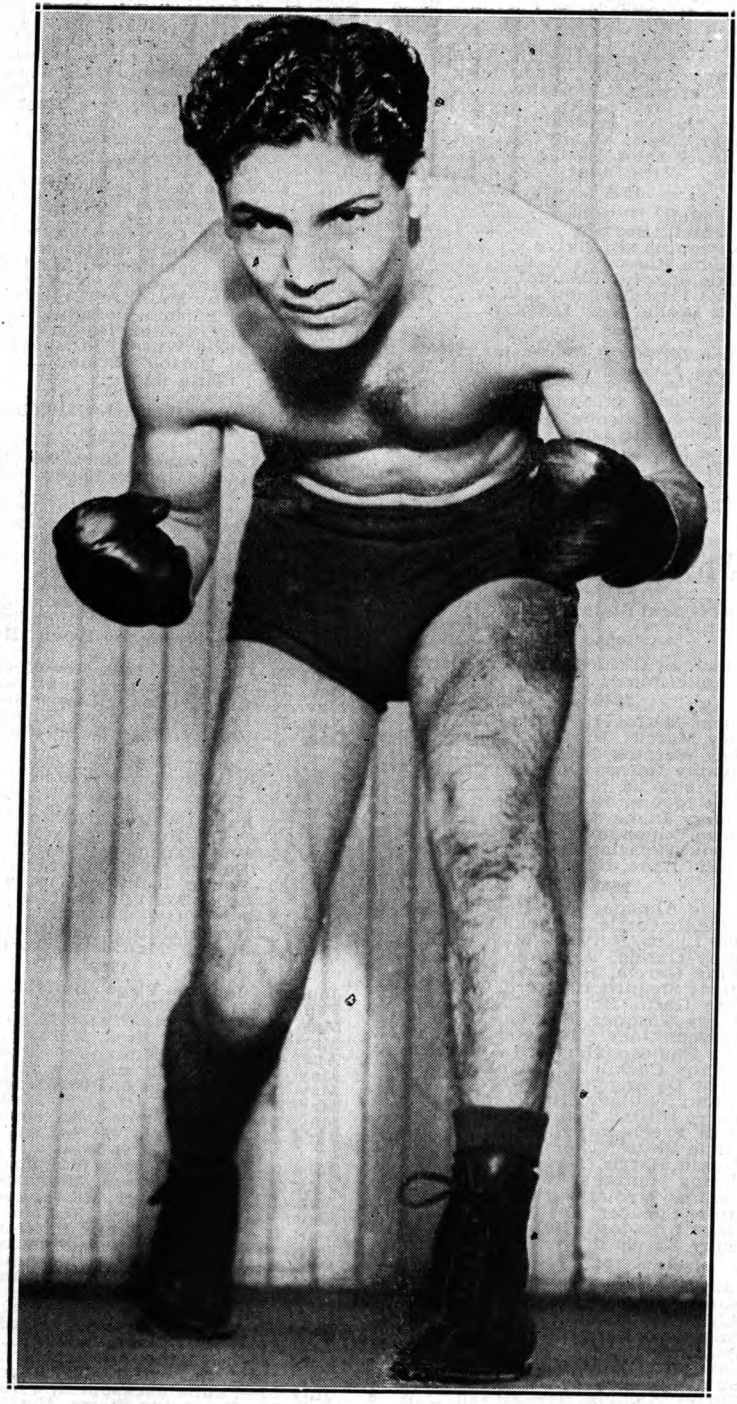

MANUEL ORTIZ
World Bantamweight Champion

1948

Jan. 6—Pedro Biesca, Hartford.....W 10
Jan. 12—Jimmy McAllister, St. Louis...W 10
Jan. 19—Joey Angelo, Boston.....W 10
Feb. 24—Humberto Sierra, Miami.....KO 10
(World Featherweight Title Bout)
May 7—Leroy Willis, Detroit.....W 10
May 19—Charley (Cabey) Lewis, Milw. W 10
June 17—Miguel Acevedo, Minneapolis W 10
June 25—Luther Burgess, Flint.....W 10
July 28—Young Junior, Utica.....KO 1
Aug. 3—Ted Davis, Hartford.....W 10
Aug. 17—Ted Davis, Hartford.....W 10
Sept. 2—Johnny Dell, Waterbury.....KO 8
Sept. 10—Paddy DeMarco, N. Y. C.....W 10
Oct. 12—Chuck Burton, Jersey City.....W 8
Oct. 19—John LaRusso, Hartford .....W 10
Oct. 29—Sandy Saddler, New York .KO by 4
(Lost World Featherweight Title)
Dec. 20—Hermie Freeman, Boston .....W 10

JOE (SANDY) SADDLER

New York Negro Featherweight
Born, June 25, 1926, Boston, Mass.

1944

Mar. 7—Earl Roys, Hartford.....W 8
Mar. 21—Jock Leslie, Hartford.....KO by 3
Mar. 27—Al King, Holyoke.....KO 2
Apr. 17—Joe Landry, Holyoke.....KO 1
May 8—Joe Aponte Torres, Trenton.....W 6
May 15—Joe Aponte Torres, Holyoke.....W 6
May 23—Domingo Diaz, Jersey City.....W 6
June 13—Joe Aponte Torres,
Union City .....W 8
June 15—Lou Alter, Fort Hamilton.....L 6
June 23—Lou Alter, New York City.....D 4
July 11—Clyde English, Dexter.....W 6
July 18—Benny Saladino, Brooklyn.....KO 3
July 25—Al Pennino, Brooklyn.....W 6
Aug. 8—Georgie Knox, Brooklyn.....KO 3
Aug. 18—Clifford Smith, New York City..W 6
Nov. 11—Manuel Torres, Brooklyn.....W 6
Nov. 13—Ken Tompkins, Newark.....KO 1
Nov. 24—Manuel Torres, N. Y. City.....KO 5
Nov. 28—Percy Lewis, Jersey City.....KO 1
Dec. 12—Young Tony, Jersey City.....KO 2
Dec. 16—Earl Mintz, Brooklyn.....KO 2
Dec. 26—Midget Mayo, Newark.....KO 3

1945

Jan. 13—Tony Oshiro, Brooklyn.....W 6
Jan. 15—Lucky Johnson, Newark.....KO 1
Jan. 22—Joey Puig, New York.....KO 1
Jan. 26—Benny May, New Brunswick..W 6
Feb. 19—Joey Gatto, New York.....KO 1
Mar. 10—Harold Gibson, Brooklyn.....W 6
Mar. 19—Joe Montiero, New York.....KO 4
Mar. 22—Georgie Knox, Camden.....KO 4
Apr. 2—Jimmy Allen, Newark.....KO 1
Apr. 19—Willie Anderson, Detroit.....KO 5
Apr. 30—Chillendrina Valencia, Detroit..KO 9
June 18—Caswell Harris, Baltimore.....KO 3
June 25—Bobby Washington, Allentown..KO 2
June 29—Leo Methot, New York.....KO 1
July 23—Herbert Jones, Baltimore.....KO 3
July 24—Joe Monteiro, Brooklyn.....KO 5
July 30—Lou Rivers, New York.....KO 4
Aug. 16—Louis Langley, Brooklyn.....KO 1
Aug. 20—Bobby English, Providence.....KO 3
Aug. 27—Earl Mintz, Providence.....KO 1
Sept. 21—Ritchie Myashiro, New York..W 6
Dec. 3—Benny Daniels, Holyoke.....W 6
Dec. 14—Joe Monterio, Boston.....W 8
Dec. 21—Filberto Osario, New York.....W 6

1946

Jan. 17—Sam Zelman, Orange.....KO 1
Feb. 18—Bobby McQuillan, Detroit.....L 10
Apr. 8—Ralph LaSalle, N. Y. C.....KO 1
Apr. 11—Johnny Wolgast, Atlantic City..W 8
Apr. 25—Pedro Firpo, Atlantic City.....W 8
June 13—Cedric Flournoy, Detroit.....KO 4
July 10—George Cooper, Brooklyn.....KO 7
July 23—Phil Terranova, Detroit.....L 10
Aug. 5—Dom Amoroso, Providence.....KO 2
Aug. 22—Pedro Firpo, Brooklyn.....W 10
Oct. 10—Jose Rodriguez, Atlantic City..KO 3
Nov. 12—Art Price, Detroit.....W 10
Dec. 9—Clyde English, Holyoke .....KO 3
Dec. 26—Lou Marquez, Jamaica .....KO 2
Dec. 30—Leonard Caesar, Newark .....KO 2

1947

Jan. 20—Dusty Brown, Holyoke .....KO 4
Jan. 27—Humberto Zavala, N. Y. C.....KO 7
Feb. 7—Larry Thomas, Asbury Park..KO 2
Mar. 8—Leonardo Lopez, Mex. City..KO 2
Mar. 29—Carlos Malacara, Mexico City..W 10
Apr. 14—Charley Cabey Lewis, N. Y. C..W 10
May 2—Joe Brown, New Orleans.....KO 3
May 9—Melvin Bartholomew, New Orl..W 10
June 3—Jimmy Carter, Washington.....D 10
July 26—Oscar Calles, Caracas.....KO 5
Aug. 14—Leslie Harris, Atlantic City..KO 5
Aug. 29—Miguel Acevedo, N. Y. C.....KO 8
Sept. 17—Angelo Ambrosano, Jamaica..KO 2
Oct. 3—Humberto Sierra, Minneapolis..L 10
Oct. 13—Al Pennino, N. Y. C.....KO 4
Oct. 26—Lino Garcia, Caracas.....KO 5
Nov. 9—El Barquerito, Caracas.....KO 5
Dec. 5—Lino Garcia, Havana.....KO 3
Dec. 13—Orlando Zuluta, Havana.....W 10

1948

Feb. 2—Charlie Noel, Holyoke.....W 10
Feb. 9—Joey Angelo, New York.....W 10
Mar. 5—Archie Wilmer, New York.....W 8
Mar. 8—Thompson Harmon, Holyoke..KO 8
Mar. 23—Bobby Timpson, Hartford.....W 10
Apr. 10—Luis Monagas, Caracas.....KO 3
Apr. 17—Jose Diaz, Caracas.....KO 8
Apr. 26—Young Tanner, Aruba, D.W.I..KO 5
May 24—Harry La Sane, Holyoke.....W 10
June 29—Chico Rosa, Honolulu.....L 10
Aug. 16—Kid Zefine, Panama.....KO 2
Aug. 23—Aguila Allen, Panama.....KO 2
Oct. 11—Willie Roache, New Haven....KO 3
Oct. 29—Willie Pep, New York .....KO 4
(Won World Featherweight Title)
Nov. 19—Tomas Beato, Bridgeport ....KO 2
Nov. 29—Dennis Pat Brady, Boston .....W 10
Dec. 7—Eddie Giosa, Cleveland .....KO 2
Dec. 17—Terry Young, New York .....KO 10

BANTAMWEIGHT DIVISION

JIMMY BARRY

Born, March 7, 1870, Chicago, Ill. Nationality, Irish-American. Weight, 105 to 115 lbs. Height, 5 ft. 2 in.

1891

Knockouts: Fred Larson, 1; Dick Ward, 3; Tom Cassidy, 2; Young Cransden, 3; Joe O'Leary, 3; Jockey Sloane, 3; Joe Gates, 2; Jack Ghetlain, 1; Jack Kelly, 1; Young Lyons, 1; Al Newman, 1; Won: Jack Miller, 4; Tom Cassidy, 6; Barney McCall, 4; Spud Murphy, 4.

1892

Feb. 1—Billy Wellington, Chicago .....W 6
Feb. 10—Shorty Cleveland, Chicago....KO 4
Feb. 20—Dan Rowan, Chicago .....KO 4
Mar. 2—Billy Joyce, Chicago .....KO 3
Mar. 12—Paddy Snow, Chicago .....KO 2
Apr. 3—Jack Smith, Chicago .....W 5
May 10—Kid Corbett, Chicago .....W 4
June 8—Romeo Durand, Chicago.....W 4
July 4—Dick Reddy, Chicago .....KO 4
Aug. 8—Young Moron, Chicago .....KO 2
Sept. 3—Frank Murphy, Springfld., Ill..KO 7
Oct. 11—Joe Gates, Chicago .....W 6

1893

Jan. 8—Max Eaufeldt, Chicago .....KO 1
Jan. 20—Dave Ross, Chicago .....KO 2
Feb. 12—Billy Murphy, Chicago.....KO 1
Mar. 20—Jockey Stanton, Chicago.....KO 2
Apr. 5—Lou Simmons, Chicago.....W 6
July 10—Jimmy Shea, Roby, Ind.....KO 4
Aug. 7—Con Sheenan, Chicago.....W 5
Sept. 6—Tom Cassidy, Chicago.....KO 6
Nov. 13—Jack Fitzgerald, Chicago.....W 4

1894

Jan. 22—Joe Cranston, Chicago.....KO 3
Feb. 6—Joe McGrath, Chicago.....KO 3
Feb. 28—Bob Costello, Chicago.....KO 2
June 2—Jimmy Gorman, New Orleans..W 11
July 3—Harry Brooks, Bradford Falls..W 4
Sept. 15—Casper Leon, Lamont, Ill.....KO 28
(Claimed Bantamweight Title)
Nov. 14—George Church, Chicago.....W 8

1895

Mar. 21—Joe Bertrand, Chicago.....KO 5
Mar. 30—Casper Leon, Chicago.....D 14
(Police interferred)
July 25—Dave Ross, Boston, Mass.....KO 2
Sept. 30—Jack Lynch, Philadelphia.....ND 4
Oct. 21—Jack Madden, Maspeth, L. I...KO 4

1896

Jan. 12—Young Lyons, Chicago.....KO 1
Feb. 18—Young Spitz, Chicago .....KO 8
Mar. 15—Jim McGuire, Chicago .....KO 2
Apr. 20—Joe O'Donnell, Chicago.....KO 3
Aug. 11—Steve Flanagan, Philadelphia..W 6

1897

Jan. 10—Harry Dally, Chicago.....KO 2
Jan. 18—Jack Berger, Chicago.....KO 1
Jan. 30—Sammy Kelly, New York.....D 20
Mar. 1—Jack Ward, New York.....W 20
Apr. 27—Jimmy Anthony, San Fran.....W 20
Dec. 6—Walter Croot, London, Eng...KO 20
(Won World Bantamweight Title)
(Croot died of brain injury. Barry exonerated.)

1898

Mar. 17—Johnny Connors, Chicago .....W 6
Mar. 26—Johnny Ritchie, Chicago .....W 6
Apr. 18—Billy Rotchford, Chicago.....D 6
May 30—Casper Leon, New York.....D 20
June 3—Steve Flanagan, Philadelphia..D 6
Oct. 31—Frank Bartley, Chicago.....D 4
Nov. 21—Casper Leon, Chicago.....D 6
Dec. 29—Casper Leon, Davenport, Iowa..D 20

1899

Sept. 1—Harry Harris, Chicago .....D 6
Barry retired, undefeated.
Died, 1943, Chicago, Ill.

HARRY HARRIS

Born, November 18, 1880, Chicago, Ill. Weight, 115 lbs. Height, 5 ft. 7½ in.

1896

Apr. 5—Dennis Mahoney, Chicago.....W 5
June 12—Young Sweeney, Chicago.....W 4
Sept. 2—Archie Bernard, Chicago.....KO 2

1897

Oct. 4—Dave Rosenberg, Chicago.....W 3
Oct. 16—Lee LaBlanche, Chicago.....W 4
Nov. 3—Chick Brooker, Chicago.....W 3
Nov. 18—Lee LaBlanche, St. Louis.....W 4
Dec. 14—John Whitecraft, Flint, Mich..KO 3
Dec. 27—Morris Rauch, Chicago .....D 6

1898

Mar. 7—Link Pope, Chicago .....W 6
Mar. 19—Harry Sincere, Chicago.....W 6
Apr. 2—Morris Rauch, Chicago .....W 6
Apr. 16—Dan Lucas, Chicago .....W 6
Sept. 9—Geo. Ross, New York.....W 10
Sept. 24—"Tut" Reilly, New York.....KO 9
Oct. 14—Billy Trueman, New York.....KO 6
Nov. 12—Pinky Evans, Brooklyn.....W 10
Nov. 22—Charley Roden, N. Y. .....KO 9

1899

Jan. 24—Kid Purdy, Chicago .....W 6
Jan. 28—George Pardy, Chicago .....W 6
Feb. 7—Steve Flanagan, Chicago.....L 6
Feb. 24—Dick Sleif, Chicago .....KO 1
Mar. 17—Larry Lacey, Chicago .....W 6
May 19—Aus. Billy Murphy, Chicago...KO 4
July 7—Sig. Hart, Davenport .....W 15
Aug. 4—Sig. Hart, Clinton .....KO 6
Aug. 10—Joe Huguelett, Davenport.....K 3
Sept. 1—Jimmy Barry, Chicago .....D 6
Sept. 22—Steve Flanagan, Chicago.....D 6
Oct. 14—Steve Flanagan, Chicago.....D 6
Nov. 14—Billy Casey, Chicago .....KO 5

1900

Jan. 20—Kid Abel, Chicago .....KO 3
Jan. 27—Kid Carter, Chicago .....KO 2
May 25—Morris Rauch, Chicago .....D 6
May 29—Buddy Ryan, Chicago .....W 6
July 7—Tony Moran, New York .....W 10
Sept. 21—Paddy Donovan, Philadelphia ND 6
Oct. 2—Jack Ryan, Chicago .....W 6
Oct. 16—Casper Leon, Chicago .....W 6
Oct. 26—Johnny Reagan, Chicago .....W 6
Oct. 30—Kid McFadden, Chicago.....W 6
Nov. 27—Clarence Forbes, Chicago.....L 6
Feb. 28—Kid Abel, Chicago .....D 6

1901

Mar. 18—Pedlar Palmer, England.....W 15
(For Vacant World's Bantamweight Title)
Al Kirk, Chicago .....KO 3

1902

Won over Danny Dougherty, 6. Beat Kid Abel, 3 rds. by K. O., also beat Jack Chambers in 6 by K. O. Beat Jack Goodman in 6 and again in 3. Draw with Austin Rice, 6.

1907

Won from Tommy Murphy on foul in 8 rds.

HARRY FORBES

Born, May 13, 1879, Rockford, Ill. Nationality, Irish-American. Weight, 118 pounds. Height, 5 ft. 4 in.

1897

Jan. 16—Joe Sturch, Chicago .....L 4
Apr. 10—Morris Rauch, Chicago .....W 6
May 1—Fred Wolf, Chicago .....W 4
July 10—Mike Bartley, Chicago.....KO 2
Aug. 28—Ned Hanlon, Chicago .....KO 1
Sept. —Fred Woods, Chicago.....D 5
Oct. 23—Joe Sturch, Chicago .....W 4
Nov. 30—Morris Rauch, Chicago .....W 6
Nov. —Eddie Carroll, Chicago .....W 6
Dec. 12—John Gallagher, Chicago.....KO 5
Dec. 21—Billy Boyd, Chicago .....W 4
Dec. 30—Barney McCall, Chicago.....W 6

1898

Jan. 15—Tom Cooney, Chicago .....W 2
Jan. 20—Barney McCall, Chicago.....D 5
Feb. —Johnny Richie, Chicago.....L 6
Feb. 21—Joe Bertrand, Chicago .....D 6
July 13—Barney McCall, Chicago .....KO 4
July 18—Larry Lacey, Chicago .....KO 4
Aug. 6—Maxey Haugh, Brooklyn.....KO 7
Aug. 13—Billy Barrett, Brooklyn.....W 10
Sept. 2—Patsy Donovan, New York.....W 4
Sept. 10—Jack Ward, Brooklyn.....WF 6
Oct. 1—Terry M'Govern, Brooklyn..KO by 15
Oct. 8—John Whittaker, Chicago.....D 6
Oct. 22—Casper Leon, Chicago .....D 6
Nov. 5—Jimmy Rose, Brooklyn .....WF 14
Nov. 11—Syd. Huntington, Milwaukee..ND 4
Nov. 16—George Hall, Chicago .....W 6
Dec. 10—Willie Purdy, Chicago .....W 6
Dec. 15—John Whittaker, Milwaukee.....W 6
Dec. 19—Tim Callahan, Chicago .....D 6
Dec. 24—Eddie Sprague, Chicago.....W 6

1899

Jan. 30—Billy Smith of Phil., Chicago..W 6
Feb. 3—Billy Boyd, Chicago .....W 6
Mar. 11—Billy Smith, Chicago .....W 6
Mar. 25—Eddie Sprague, Chicago .....W 6
Mar. 31—Eddie Lenny, Toronto.....W 20
Apr. 19—Kid Ryan, Springfield, Ill.....W 6
Apr. 29—"Aus" Billy Murphy, Chicago..W 4
May 6—Billy Smith, Chicago .....D 6
May 29—Billy Smith, St. Louis.....W 13
July 4—Ed. Sprague, Bloomington, Ill..KO 12
July 28—Billy Rochford, Chicago.....WF 1
Aug. 25—Billy Rochford, Chicago.....W 6
Sept. 11—Eddy Lenny, Coney Island.....D 25
Sept. 19—Ed. Sprague, Peoria, Ill.....W 1?
Dec. 1—Oscar Gardner, Chicago.....D 6
Dec. 10—Tim Callahan, Chicago.....D 6
Dec. 18—Dan McMahon, Michigan City..ND 6
Dec. 22—Terry McGovern, N. Y.....KO by 2
(Bantamweight Title Bout)

1900

Jan. 6—Young Simister, Brooklyn.....D 20
Jan. 20—Walter Bloom, Chicago.....W 6
Jan. 26—Morris Rauch, Chicago .....D 6
Mar. 17—Benny Yanger, Chicago.....L 5
Apr. 22—Jim Ryan, Kensington.....KO 3
May 15—Fred O'Neil, Chicago .....W 1
June 1—Oscar Gardner, Chicago ...KO by 1
June 2—Young Herzog, Chicago.....KO 3
June 15—Young Gustavson, Chicago.....KO 3
July 4—Walter Bloom, Bloomington.....W 20
July 26—Jack Ryan, Aurora.....D 6
Sept. 6—Casper Leon, St. Joseph.....D 20
(For Vacant Banthamweight Title)
Nov. 12—Casper Leon, Chicago.....W 6

1901

Apr. 2—Casper Leon, Memphis.....W 15
(Won Vacant Bantamweight Title)
June 30—Jack O'Keefe, Rockford .....D 15
Nov. 4—Abe Attell, San Francisco.....W 15

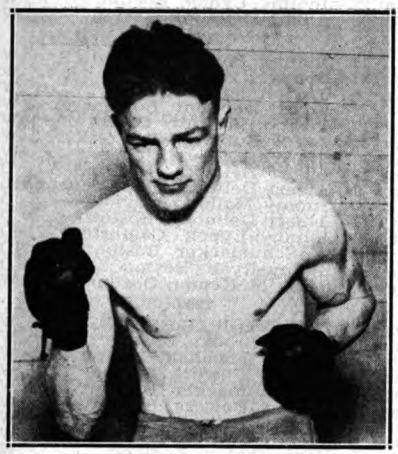

JOE LYNCH, New York, N. Y.

Nov. 11—Dan Dougherty, St. Louis....KO 2
Dec. 19—Billy Rotchford, Chicago.....KO 1

1902

Jan. 23—*Dan Dougherty, St. Louis....KO 4
Feb. 27—*Tommy Feltz, St. Louis.....W 15
Mar. 13—Kid Goodman, Chicago .....W 6
May 1—Johnny Reagan, St. Louis.....D 20
June 13—Young Devaney, Denver.....W 10
July 28—Mike Memsic, Chicago .....W 6
Aug. 11—Tommy Feltz, Chicago .....W 6
Sept. 4—Biz Mackey, South Bend.....W 2
Nov. 3—Geo. Halliday, Chicago .....W 1
Nov. 3—Billy Finucane, Chicago.....W 6
Nov. 10—Abe Attell, Chicago .....D 6
Nov. 28—Morris Rauch, Chicago.....W 6
Dec. 23—Frank Neil, Oakland.....W 7
*Title Bout.

1903

Feb. 27—*Andy Tokell, Detroit.....W 10
Mar. 24—Johnny Kelly, Kansas City....KO 9
Apr. 13—Jimmy Devine, Philadelphia..KO 4
Apr. 16—Biz Mackey, Findlay .....W 10
Apr. 20—Tommy Love, Philadelphia..ND 6
May 26—Morris Rauch, Kansas City....W 15
June 22—Danny Dougherty, Phila.....ND 6
Aug. 13—Frankie Neil, San Fran....KO by 2
(Lost Bantamweight Title)
Sept. 10—Kid McFadden, Boston.....KO 10
Sept. 18—Tommy Love, Philadelphia..ND 6
Oct. 14—Tommy Feltz, Detroit .....D 10
*Title Bout.

1904

Jan. 4—Abe Attell, Indianapolis.....D 10
Feb. 1—Abe Attell, St. Louis.....KO by 5
Feb. 13—Johnnie Kelly, Chicago .....KO 3
June 17—Frankie Neil, Chicago.....KO by 3
(Bantamweight Title Bout)
Sept. 9—Mike Margovey, Denver.....KO 3
Nov. 25—Joe Cherry, Saginaw.....KO 13
Dec. 2—Paddy Nee, Kalamazoo.....D 10

1905

Jan. 27—Joe Cherry, Saginaw.....KO 1
Feb. 21—Paddy Nee, Indianapolis.....W 10
May 10—Abe Attell, Detroit .....L 10
June 15—Biz Mackey, Findlay .....L 10
Sept. 5—Bruce Shearer, Bloomington..KO 5
Oct. 31—Young Garfield, Peoria.....KO 3

1906

Mar. 5—Tommy O'Toole, Phila.....ND 6
Mar. 26—Morris Rauch, Springfield, Ill..D 6
Sept. 4—Bruce Shearer, Chenoa, Ill...KO 4

1907

May 28—Tom Ryan, Menominee, Mich..W 6

1910

Feb. 8—George Ramsey, Troy, N. Y..KO 2
Feb. 14—Jos. Coster, New York.....KO 8
Feb. —Abe Attell, Troy, N. Y.....KO by 7
Sept. 11—Joe Hennesy, Chicago .....KO 3
Nov. 8—Kid Hogan, Pittsburgh.....W 6
Dec. 21—Earl Denning, Windsor, Ont...W 8

1911

Jan. 25—Mike Bartley, Fort Wayne....KO 4
Mar. 28—Johnny Coulon, Kenosha, Wis..ND 10
Apr. 18—Young Britt, South Bend, Ind..KO 1
May 8—Young Fitzgerald, Gary, Ind..KO 3
June 15—Joe Homeland, Janesville, Wis.
ND 8
July 4—Young Togo, McAlester, Okla..D 15
July 27—Joe Homeland, Aurora, Ill.....KO 5
Sept. 4—Earl Denning, Aurora, Ill.....ND 6
Oct. 10—Sammy Kellar, Cleveland, O...D 10
Nov. 14—Charley Goldman, New York..ND 10
Nov. 17—Young Ketchel, New York....ND 10

1912

Jan. 22—Johnny Coulon, Kenosha, Wis.
KO by 3
July 22—Oscar Williams, Paducah, Ky.
KO by 2

Died Dec. 19, 1946, Chicago, Ill.

FRANKIE NEIL

(Francis James Neil)

Born, July 25, 1883, San Francisco. Nationality, Irish-American. Weight, 115-118 lbs. Height, 5 ft. 5½ in.

1900

Nov. 8—Chas. Anderson, San Fran.....KO 1
Nov. 19—John Scott, San Francisco....KO 1
Dec. 20—George Gibbs, San Francisco..KO 1
Dec. 23—Ivy Powell, San Francisco....KO 2
Dec. 27—Eddie Hanlon, San Francisco....L 4

1901

Jan. 12—Kid Goldie, San Francisco....KO 1
Jan. 17—Kid Goldie, San Francisco....KO 1
Jan. 26—Kid Malone, San Francisco....KO 1
Feb. 2—Jack Kane, San Francisco.....D 4
Feb. 15—George Dougherty, San Fran..KO 3
Mar. 3—John Margarini, San Fran.....KO 2
Mar. 15—Jack Kane, San Francisco....KO 1
Mar. 21—Geo. White, San Francisco.....D 4
Apr. 19—Dave Gilmore, San Fran.....KO 1
Apr. 26—Henry Baker, San Francisco..KO 1
June 6—H. McLaughton, San Fran.....KO 2
June 20—Tommy Dixon, San Fran.....KO 1
July 31—Eddie Hanlon, San Francisco....L 4

1902

Mar. 12—Robbie Johnson, San Fran....KO 2
Apr. 11—Eddie Hanlon, Oakland, Cal....D 15
Dec. 23—Harry Forbes, Oakland, Cal.....L 7
(Bantamweight Title Bout)

1903

Jan. 15—Clarence Forbes, San Fran...KO 6
Aug. 13—Harry Forbes, San Francisco..KO 2
(Won Bantamweight Title)
Sept. 4—*Billy DeCoursey, Los Ang..KO 15
Oct. 16—*Johnny Reagan, Los Angeles..D 20
*Title Bout.

1904

May 27—Tommy Moore, Chicago.....KO 1
June 17—*Harry Forbes, Chicago.....KO 3
July 27—Hugh McGovern, Phila.....ND 6
Aug. 31—Tom Murphy, Philadelphia..ND 6
Oct. 17—Jem Bowker, London.....L 20
(Lost Bantamweight Title)
*Title Bout.

1905

Jan. 31—Dick Hyland, San Francisco..KO 15
July 28—Harry Tenny, Colma, Cal.....W 25

1906

Feb. 28—Harry Tenny, San Francisco..KO 14
July 4—Abe Attell, Los Angeles.....L 20
Aug. 7—Harry Baker, Los Angeles.....L 20
Nov. 22—Owen Moran, San Fran.....KO by 16

1908

Jan 31—Abe Attell, San Francisco..KO by 13
May 6—Ad Wolgast, Milwaukee.....L 10
Aug. 13—Fred O'Brien, N. Y. C.....ND 6
Sept. 5—Jack Langdon, Philadelphia..KO 6
Sept. 19—Tommy O'Toole, Philadelphia..ND 6
Oct. 2—Frankie Moore, Philadelphia..ND 6
Oct. 3—Joe Wagner, Pittsburgh, Pa...ND 6
Oct. 19—Joe Wagner, N. Y. C.....ND 6
Dec. 15—Owen Moran, Boston.....L 12

1909

Feb. 18—Boyo Driscoll, N. Y. C.....ND 10
Mar. 1—Kid Beebe, Schenectady, N. Y. ND 10

Mar. 23—Abe Attell, Brooklyn.....ND 10
Apr. 26—Owen Moran, New Haven.....ND 12
May 4—Young Britt, Baltimore.....WF 11
May 14—Bert O'Donnell, Wilkes-Barre..ND 6
June 19—Monte Attell, Colma, Cal...KO by 18
Sept. 10—Patsy McKenna, Vancouver, B. C.....KO 1
Sept. 30—Billy Lauder, Vancouver, B. C..L 15

JOE BOWKER

Born, July 20, 1882, London, England. Nationality, English. Weight, 122 lbs. Height, 5 ft. 3½ in.

1901

Jan. 14—Won 115 pound novices' competition at N. S. club (64 entries).
Jan. 21—Jack Guyon, London.....W 6

1902

Feb. 2—A. Wheeler, London.....W 5
Mar. 10—Harry Paul, London.....W 10
Apr. 21—Bill Lampshire, London.....W 10
May 10—Jack Guyon, London.....W 6
June 2—Bill Fielder, London.....W 6
June 27—Harry Ware, London.....W 15
Aug. 12—Charlie Hickman, London.....KO 3

1903

May 25—A. Tokell, London.....W 20
Oct. 5—Bill King, London.....W 15
Nov. 9—Alf Fellows, London.....W 20

1904

May 20—Owen Moran, London.....W 20
Oct. 17—Frank Neil, London.....W 20
(Won Bantamweight Title)

1905

Mar. 12—Pedlar Palmer, London.....W 12
Mar. 20—Pedlar Palmer, London.....KO 12
May 29—Pinky Evans, London.....W 20
Oct. 23—Bill Robson, London.....W 20
Nov. 27—Wally Pickard, London.....W 6

1906

Apr. 21—Owen Moran, London.....ND 4
May 28—Jim Driscoll, London.....L 15
June 12—Cockney Cohen, London.....W 10
Sept. 10—Bill Fielder, London.....D 6

1907

Mar. 5—Owen Moran, Cardiff, Eng.....ND 4
June 3—Jim Driscoll, London.....KO by 17

1908

Apr. 27—Charley Griffin, London.....L 8

1909

Mar. 16—Al Delmont, Boston.....L 12
Mar. 20—Tommy O'Toole, Phila.....KO by 2
Apr. 7—Jean Audouy, London.....KO 8
Oct. 17—Digger Stanley, London.....KO by 8

1910

Jan. 17—Jean Audouy, London.....W 8
May 16—Alec Lambert, London.....W 8
Oct. 17—Digger Stanley, London.....KO by 8

1911

Mar. 27—Con Houghton, London.....W 7
May 29—Paul Til, London.....W 14
Dec. 18—George Allen, Wandsworth.....W 2

1912

Jan. 29—Charles Ledoux, London.....L 10

1913

Feb. 3—Young Cohen, London.....W 15
Nov. 24—Francis Charles, London.....W 10

1914

Feb. 16—Biz Mackey, London.....KO 5
May 11—Robert Dastillon, London.....W 15

1916

July 17—Harold Walker, Manchester.....W 6

1919

Oct. 9—Charlie Ward, London.....KO 15

JIMMY WALSH

Born, 1886, Newton, Mass. Nationality, Irish-American. Weight, 115 lbs. Height, 5 ft. 2 in.

1901

Oct. 23—Young Schlindler, Boston.....W 3
Oct. 26—Johnny Powers, Boston.....W 3
Oct. 26—Tom Cunningham, Boston.....W 3
Nov. 27—B. Nadeau, Boston.....W 3
Nov. 27—Johnny Lynch, Boston.....W 3
Nov. 30—Albert Delmont, Boston.....W 3

1902

Jan. 11—Johnny Powers, Boston.....W 3
Jan. 31—Denny Ryan, Boston.....W 4
Mar. 8—C. Hoffman, Boston.....W 3
Apr. 19—Albert Delmont, Boston.....W 6
May 20—Albert Delmont, Cambridge.....W 6
May 24—Young Sullivan, Boston.....W 6
May 30—Kid York, Cambridge.....W 6
June 25—Albert Delmont, Boston.....D 7
Aug. 1—Albert Delmont, Providence.....L 10
Aug. 20—Jimmy Malloy, Providence.....D 6
Oct. 7—Albert Delmont, Boston.....D 6
Oct. 13—Johnny Lynch, Cambridge.....D 6
Nov. 3—W. Schumacker, Boston.....ND 3
Dec. 25—Denny Ryan, Boston.....KO 2
Dec. 30—Patsy McKenna, Boston.....W 6

1903

Jan. 23—Kid Terrill, Boston.....W 6
Jan. 28—Young Brooks, Boston.....W 6
Feb. 20—Johnny Sheehan, Boston.....W 8
Mar. 17—Johnny Powers, Boston.....W 10
Mar. 26—W. Schumacker, Boston.....W 10
Apr. 17—Johnny Powers, Boston.....W 10
Apr. 24—Terry Edwards, Boston.....W 10
May 6—Terry Edwards, Boston.....W 10
June 7—Harry Ogden, England.....W 6
June 18—Oscar Hines, England.....W 6
Sept. 11—Albert Delmont, Boston.....W 12
Oct. 2—Eddie Carr, Boston.....KO 10
Nov. 9—Young Hines, Boston.....KO 2
Nov. 14—Young Wagner, Salem.....W 2
Nov. 21—Harry Brown, Salem.....KO 9
Dec. 30—Patsy McKenna, Salem.....W 6

1904

Jan. 9—Kid Paul, Boston.....KO 5
Feb. 20—Jim Connolly, Boston.....KO 1
Feb. 23—Tom Quigley, Boston.....KO 13
Mar. 2—Jack Desmond, Dracut, Mass.....D 12
Apr. 18—Digger Stanley, London.....L 15
June 6—Digger Stanley, London.....D 15
Sept. 27—D'y Dougherty, Philadelphia..ND 6
Oct. 8—Bob Kendrick, Philadelphia..ND 6
Dec. 26—Harry Brodigan, Salem.....KO 1

1905

Mar. 7—Tommy Feltz, Chelsea.....WF 11
Mar. 20—Monte Attell, Philadelphia.....ND 6
Mar. 25—Joe Wagner, Philadelphia.....KO 2
Mar. 29—Monte Attell, Philadelphia.....KO 6
Apr. 1—Danny Dougherty, Phila.....ND 6
May 1—Phil Logan, Philadelphia.....ND 6
May 23—Willie Gibbs, Chelsea.....W 15
Sept. 4—Tommy O'Toole, Philadelphia..ND 6
Oct. 20—Digger Stanley, Chelsea.....W 15
(Won vacant world bantamweight title)

1906

Jan. 29—Tommy O'Toole, Phila.....ND 6
Feb. 12—Johnny Reagan, Chelsea.....KO 5
Feb. 19—Jack Langdon, Phila.....ND 6
Feb. 22—Abe Attell, Chelsea.....L 15
Apr. 7—Willie Moody, Phila.....ND 6
Dec. 7—Abe Attell, Los Angeles.....KO by 8

1907

Mar. 8—Eddie Menney, Los Angeles.....W 10
June 18—Freddie Weeks, Denver.....L 10
Sept. 2—Young Erlenb'n, Chelsea.....ND 10
Sept. 12—Abe Attell, Indianapolis.....L 10
Oct. 2—Babe Cullen, Chelsea.....ND 10

1908

Mar. 31—Al Delmont, Boston.....D 12
Apr. 6—Young Pierce, Phila.....ND 6
May 19—Eddie Menney, Los Angeles..ND 10
June 26—Jimmy Carroll, San Fran.....KO 11
Sept. 9—Joe Wagner, N. Y. C.....ND 6
Oct. 9—Young Britt, Baltimore.....W 15
Dec. 21—Monte Attell, San Fran.....D 15

1909

Jan. 29—Johnny Reagan, San Fran.....L 12
Mar. 27—Young Pierce, London.....ND 15
May 24—Digger Stanley, London.....D 15
July 13—Ed Whittaker, Pittsburg.....ND 6
Nov. 9—Tommy O'Toole, Boston.....D 12
Dec. 13—Billy Allen, Syracuse.....ND 10
Dec. 23—Alfie Lynch, Quebec, Can.....ND 10

1910

Jan. 28—Patsy Brannigan, Pittsburg..ND 6
Feb. 2—French Kid, Rutland.....ND 10
Feb. 10—Joe Coster, Boston.....W 6
Mar. 15—Al. Delmont, Boston.....D 8

Mar. 28—Billy Allen, Woonsocket ------D 10
Apr. 4—Young Britt, Schenectady ----ND 10
Apr. 8—Eddie Greenwald, Milwaukee--ND 10
Apr. 21—Pal Moore, New York ---------ND 10
May 31—Pal Moore, Boston ----------W 12
Sept. 20—Young Britt, Boston ---------W 10
Nov. 15—Sammy Keller, New York ---ND 10
Nov. 23—Monte Attell, Kansas City------L 10

1911

Jan. 28—Bert O'Donnell, Wilkes-Barre-ND 6
May 16—Al. Delmont, Boston ----------D 12
May 30—Johnny Kilbane, Canton, O.---D 12
June 15—Fred Landowne, Toronto, Can.W 7
Nov. 18—Eddie Stanton, Portland------ND 10
Dec. 11—Jim Kendrick, Boston---------W 8

1912

Jan. 3—Alfie Lynch, Boston ----------W 8
Feb. 1—Young Cohen, New York------ND 10
Mar. 18—Eddie Sherman, Boston --------W 6
Apr. 10—Joe Coster, New York --------ND 8
May 21—Johnny Kilbane, Boston -------D 12
Aug. 14—Patsy Brannigan, Boston ------D 10
Oct. 24—Abe Attell, Boston ----------D 12
Nov. 13—Tommy Dixon, Windsor, Can..ND 8
Dec. 16—Young Sheppard, Albany ----ND 10

1913

Apr. 3—Abe Attell, New York ---------ND 10
Apr. 7—Bobby Pittsly, Syracuse -----ND 10
Apr. 28—Kid Julian, Syracuse ---------ND 10
June 28—Ad Zottee, Salt Lake City ------D 10
Sept. 2—Jim Kendrick, New York -----ND 10
Sept. 16—Johnny Kilbane, Boston ------L 12
Nov. 5—Young Goldie, Pittsburgh ----ND 6

JOHNNY COULON

Born, Feb. 12, 1889, Chicago, Ill. Nationality, Irish and French. Weight, 115 pounds. Height, 5 ft. Managed by "Pop" Coulon.

1905

Jan. 18—Young Bennie, Chicago ------KO 6
Jan. 24—Kid Burns, Chicago ----------W 6
Feb. 15—Frankie Nee, Chicago ---------W 6
Mar. 2—Kid Irwin, Chicago ----------KO 2
Mar. 14—George Fox, Chicago ---------KO 4
Apr. 12—Kid Carpenter, N. Y. C. ------KO 3
May 18—Young Kelley, College Point---KO 3
Nov. 13—Dannie Goodman, Chicago ----W 3
Nov. 17—Jack Ryan, Chicago ---------KO 3
Nov. 24—Jimmie Dunn, Chicago --------KO 1
Dec. 8—Bob Prosser, Chicago ---------KO 2
Dec. 9—Frang Moran, Chicago ---------W 3

1906

Jan. 13—Eddie Grenwald, Chicago -----W 3
Jan. 21—Jack Francis, Chicago --------W 2
Feb. 3—Eddie Barndt, Milwaukee -----W 3
Mar. 2—Kid Bardt, Chicago ----------W 2
Mar. 20—Johnny Eagen, Chicago --------W 2
Aug. 6—Fred Gaylor, Fox Lake, Ill.---KO 2
Sept. 3—Danny Goodman, Davenport--W 8
Oct. 11—Ralph Grant, Davenport------KO 4
Oct. 14—Fred Gaylor, Fox Lake, Ill.--KO 1
Oct. 24—Kid Bruno, Fox Lake, Ill.-----KO 3
Nov. 15—Charlie Kriegel, Davenport----W 8
Dec. 9—Frank Moran, Chicago ---------W 3

1907

Feb. 12—Young Fitzgerald, Milwaukee--W 10
Mar. 12—Young Fitzgerald, Milwaukee--W 8
Mar. 15—Kid Murphy, Milwaukee -------L 10
Nov. 1—Young Fitzgerald, Milwaukee--W 10

1908

Jan. 8—Kid Murphy, Peoria ----------W 10
(Won Bantamweight Title)
Jan. 29—*Kid Murphy, Peoria ----------W 10
Feb. 20—*Cooney Kelly, Peoria --------KO 9
Mar. 14—Yng. T. McGovern, L. A. -------W 10
Apr. 29—Tommy Scully, Waukegan ----W 5
Aug. 6—Young Joe Gans, Waukegan---W 5
Sept. 24—Terry Edwards, Milwaukee--KO 4
Oct. 5—Yankee Schwartz, Phila. ------ND 6
Oct. 13—Eddie Doyle, Phila. ----------ND 3
Oct. 13—Young McGovern, Phila. -----ND 4
Nov. 4—Young O'Leary, N. Y. C. ------ND 6
*Title bout.

1909

Jan. 1—Mike Orrison, Kansas City ---W 6
Feb. 11—*Kid Murphy, N. Y. C. ----------W 5
Feb. 18—Johnny Daly, N. Y. C. ---------ND 6
Mar. 1—Joe Coster, Brooklyn ---------ND 10
Mar. 4—Eddie Doyle, N. Y. C. ---------ND 10
May 20—Jack Phenecie, Johnstown ----ND 6
May 28—Tebby Watson, Dayton ------KO 10
Oct. 22—Young Ziringer, Pittsburgh--ND 6
Nov. 23—Patsy Brannigan, Pittsburgh--ND 6
*Title bout.

1910

Jan. 15—George Kitson, New Orleans--W 10
Jan. 30—*Earl Denning, New Orleans --KO 9
Feb. 19—*Jim Kendrick, New Orleans--W 10
Mar. 6—*Jim Kendrick, New Orleans-KO 10
Apr. 11—Young O'Leary, N. Y. C. ------ND 10
Apr. 25—Frankie Burns, Brooklyn ----ND 10
May 12—Phil McGovern, N. Y. C. ------ND 10
June 8—Frankie Burns, N. Y. C. ------ND 10
Dec. 5—Charley Harvey, New Orleans--W 10
Dec. 19—*Earl Denning, Memphis ------W 5
*Title bout.

1911

Jan. 19—Terry Moran, Memphis ------KO 2
Feb. 26—*Frankie Conley, New Orleans-W 20
Mar. 22—George Kitson, Akron --------KO 5
Mar. 28—Harry Forbes, Kenosha -----ND 10
Apr. 20—Phil McGovern, Kenosha ----W 10
Apr. 25—Eddie O'Keefe, Kansas City----D 10
May 25—Johnny Daly, Fort Wayne ----ND 10
*Title bout.

1912

Jan. 11—George Kitson, South Bend --KO 3
Jan. 22—Harry Forbes, Kenosha, Wis.-KO 3
Feb. 3—*Frankie Conley, Vernon, Cal.--W 20
Feb. 18—*Frankie Burns, New Orleans-W 20
May 8—Young Solsberg, Brooklyn-----ND 10
June 11—Frankie Hayes, New Haven--KO 4
July 2—Young Wagner, N. Y. C. ------ND 10
Oct. 18—*Kid Williams, N. Y. C. -------ND 10
Nov. 20—Charley Goldman, Brooklyn--ND 10
*Title bout.

1913

Apr. 30—Tomy Hudson, Winds'r, Can.KO 5
May 12—Frankie Bradley, Phila. -----ND 6
June 23—Frankie Burns, Kenosha, Wis.-ND 10

1914

Jan. 21—Young Sinnet, Racine, Wis.---ND 10
June 9—Kid Williams, Los Angeles-KO by 3
(Lost Bantamweight Title.)

1916

Apr. 25—Johnny Ritchie, Kenoska, Wis. ND 10
July 4—Billy Mascott, Portland, Ore.--ND 6
July 21—Billy Mascott, Portland, Ore.--ND 6
July 28—Eddie Campi, Can Francisco----D 4
Aug. 4—Georgie Thompson, San Diego ND 4
Aug. 11—Kid Julian, San Diego, Cal.----W 4
Sept. 8—Georgie Thompson, San Diego ND 4

1917

Jan. 1—Joe Wagner, N. Y. C.----------ND 10
Feb. 5—Jack Sharkey, N. Y. C.---------ND 10
Feb. 26—Steve Flessner, Baltimore-------D 15
Mar. 30—Franky Mason, Fort Wayne--ND 10
Apr. 9—Bobby Hughes, New Orleans --W 10
May 14—Pete Herman, Racine, Wis.------L 3

1918-1919

(Inactive. In U. S. Army as an instructor.)

1920

Feb. 3—Emile Juliard, Paris--------KO by 2
Mar. 16—Charles Ledoux, Paris-----KO by 6
Retired and opened a gymnasium and fight club for amateurs in Chicago. Also refereed bouts and did a specialty act in vaudeville.

KID WILLIAMS

(Johnny Gutenko)

Born, Dec. 5, 1983, Copenhagen, Denmark. Weight, 117 lbs. Height, 5 ft. 1 in.

1910

July 18—Shep Farren, Baltimore-------KO 5
July 25—Kid McFarland, Baltimore-----KO 1
Aug. 1—Ike Miller, Baltimore--------KO 2
Aug. 15—Shep Farren, Baltimore-------KO 6
Sept. 12—Tommy Buck, Baltimore--------W 6
Sept. 19—Buddy Jones, Baltimore------KO 2
Sept. 22—Joe Britton, Baltimore--------KO 1
Sept. 24—Sam Miller, Baltimore--------KO 1
Oct. 2—Babe Stinger, Philadelphia--KO 5
Oct. 9—Tommy Buck, Baltimore--------D 15
Nov. 2—Frank Bradley, Baltimore-----KO 5
Nov. 9—Tommy Buck, Baltimore--------W 10

1911

Jan. 2—Young McGovern, Baltimore KO 3
Jan. 9—Young McCue, Baltimore KO 2
Jan. 16—Lee Morton, Baltimore KO 5
Jan. 24—Lee Walton, Baltimore KO 5
Mar. 14—Charley Harvey, Baltimore D 13
Mar. 20—Jimmy Cross, Baltimore KO 5
May 26—Kid Murphy, Baltimore W 12
June 26—George Chaney, Baltimore D 20
July 27—Yg. Packy McFarland, N. Y. C. KO 5
July 31—Young Solly, Perth Amboy KO 1
July 28—Babe Davis, N. Y. C. KO 5
Aug. 1—Willie Carroll, N. Y. C. KO 4
Aug. 2—Frankie Callahan, Rockaway ND 6
Aug. 6—Young Solberg, Brooklyn ND 10
Aug. 15—Willie Faust, N. Y. C. KO 4
Aug. 19—K. O. Sweeney, N. Y. C. ND 10
Aug. 22—Willie Carroll, N. Y. C. KO 2
Oct. 13—Barry Hill, Baltimore KO 13
Nov. 11—Harry Smith, Baltimore KO 6
Nov. 24—Eddie McCloskey, Baltimore KO 5
Dec. 23—Barry Hill, N. Y. C. ND 10

1912

Jan. 6—Banty Lewis, N. Y. C. ND 10
Jan. 15—Charley Harvey, Brooklyn ND 10
Jan. 17—Yg. Mick McDongh, Brooklyn ND 10
Jan. 19—Bennie Riley, Baltimore KO 12
Jan. 20—Young Solsberg, Brooklyn ND 10
Feb. 10—Young Stanley, N. Y. C. ND 10
Mar. 6—Kokomo Kid, Baltimore KO 4
Apr. 9—Johnny Daly, Baltimore W 15
Apr. 23—Battling Reddy, N. Y. C. ND 10
May 2—Young Ketchell, Baltimore KO 2
May 31—Charley Goldman, Baltimore W 15
July 20—Artie Edwards, N. Y. C. W 8
July 29—Young Solsberg, N. Y. C. W 7
Aug. 9—Young Marino, Baltimore KO 5
Aug. 17—Battling Reddy, N. Y. C. ND 10
Aug. 26—Kid Kelly, N. Y. C. W 9
Sept. 14—Mickey Brown, N. Y. C. KO 8
Sept. 16—Billy Fitzsimmons, N. Y. C. KO 8
Sept. 24—Young Diggins, Philadelphia ND 6
Oct. 18—Johnny Coulon, N. Y. C. ND 10
(Bantamweight Title Bout)
Nov. 1—Johnny Hughes, Philadelphia ND 6
Nov. 6—Billy Fitzsimmons, N. Y. C. ND 10
Nov. 22—Harry Smith, Philadelphia ND 6
Dec. 11—Charley Ledoux, Philadelphia ND 6

1913

Jan. 4—Frankie Conway, Philadelphia ND 6
Feb. 12—Eddie Campi, Vernon W 20
Mar. 28—Frankie Conway, Philadelphia ND 6
Apr. 14—Frankie Bradley, Philadelphia ND 6
Apr. 26—Louisiana, Philadelphia ND 6
May 14—Young Diggins, Baltimore KO 4
June 11—Jim Kendrick, Baltimore W 6
July 15—Charley Ledoux, Vernon W 15
Oct. 3—Mickey Dunn, Baltimore KO 2
Oct. 6—Willie Mack, Philadelphia ND 6
Oct. 25—Patsey Brannigan, Phila. ND 6
Nov. 24—Battling Reddy, Philadelphia ND 6
Nov. 27—Kid Lodiman, Milwaukee ND 6

1914

Jan. 6—Chick Hayes, Baltimore W 7
Jan. 31—Eddie Campi, Vernon KO 12
Mar. 23—Fred Diggins, Philadelphia ND 6
Apr. 6—Louisiana, Philadelphia ND 6
June 9—Johnny Coulon, Vernon KO 3
(Won Bantamweight Title)
June 30—Kid Herman, New Orleans ND 10
Sept. 14—Louisiana, Philadelphia ND 6
Sept. 28—*Kid Herman, Philadelphia KO 4
Oct. 27—Dutch Brandt, Brooklyn ND 10
Nov. 30—Young Diggins, Philadelphia Stpd. 3
Dec. 19—K. O. O'Donnell, Philadelphia W 3
Dec. 25—Johnny Daly, N. Y. C. ND 10
*Title bout.

1915

Jan. 31—*Eddie Campi, Baltimore KO 15
Feb. 2—Eddie Wallace, Philadelphia ND 3
Feb. 15—Jimmy Murray, N. Y. C. ND 10
Mar. 17—Johnny Kilbane, Brooklyn ND 10
Mar. 23—Young Diggins, Baltimore ND 10
Apr. 5—Louisiana, Philadelphia ND 6
June 4—Jimmy Murray, Philadelphia W 6
July 24—Jimmy Taylor, Baltimore W 15
Sept. 10—Johnny Ertle, St. Paul LF 5
Oct. 5—Dutch Brandt, Baltimore W 10
Oct. 28—Young Pal Moore, Memphis ND 8
Dec. 6—*Frankie Burns, New Orleans D 20
*Title bout.

1916

Feb. 7—*Pete Herman, New Orleans D 20
Apr. 11—Battling Lahn, N. Y. C. ND 10
May 15—Billy Bevan, Wilkes-Barre, Pa. ND 10
May 30—Benny McCoy, Baltimore KO 7
July 12—Alf Mansfield, Baltimore KO 5
Aug. 28—Young Mendo, Buffalo KO 5
Sept. 4—Franky Brown, Baltimore ND 10
Sept. 11—Joe O'Donnell, Philadelphia ND 6
Sept. 15—Dick Loadman, Buffalo ND 10
Oct. 3—Benny Kaufman, Philadelphia ND 6
Oct. 16—Al Shubert, Philadelphia ND 6
Oct. 26—Al Shubert, Baltimore ND 10
*Title bout.

1917

Jan. 9—*Pete Kid Herman, New Orleans L 20
Jan 30—Benny McNeill, Kansas City W 15
Feb. 19—Eddie O'Keefe, Philadelphia ND 6
Mar. 8—Benny Kaufman, Baltimore KO 10
Mar. 13—Joe Lynch, N. Y. C. ND 10
Mar. 27—Jimmy Murray, N. Y. C. ND 10
Apr. 2—Benny McNeill, Philadelphia ND 6
Apr. 23—Jimmy Taylor, York, Pa. ND 10
May 14—Barney Hann, Philadelphia ND 6
May 24—Benny McNeill, Baltimore W 15
June 13—Pete Herman, Philadelphia ND 6
July 27—Jack Sharkey, Baltimore, Md. W 6
Sept. 24—Gussie Lewis, Philadelphia ND 6
Oct. 1—Dick Loadman, Baltimore W 12
Oct. 16—Benny Mcneill, St. Louis ND 10
Dec. 17—Johnny Ertle, Baltimore D 12
*Lost bantamweight title; Billy Rocap, referee.

1918

Jan. 29—Joe Lynch, Philadelphia KO by 4
Feb. 25—Joe (King) Leopold, Denver W 10
Apr. 1—Jack Sharkey, Baltimore W 12
May 20—Joe Tuber, Philadelphia ND 6
June 1—Young Chaney, Baltimore W 12

1920

May 24—Patsy Johnson, Philadelphia ND 8
June 28—Dutch Brandt, Baltimore, Md. KO 3
Aug. 13—Johnny Ertle, Baltimore, Md. W 12
Oct. 28—Sammy Sandow, Baltimore W 12
Nov. 13—Earl Puryear, Phila. ND 8
Dec. 16—Charley Ledoux, Baltimore W 12

1921

Jan. 24—Carl Tremaine, Phila. ND 8
Fem. 21—Abe Goldstein, Phila. ND 8
Mar. 2—Tom. Ryan, McKeesport, Pa. ND 10
Mar. 15—Marty Collins, Phila. ND 8
Mar. 18—Joe O'Donnell, Phila. ND 8
Apr. 18—Earl Puryear, Baltimore ND 12
Apr. 25—Joe Burman, Phila. ND 8
May 11—Packy O'Gatty, N. Y. C. KO 9
May 18—Jack Wolfe, Cleevland ND 12
May 20—Patsy Scanlon, Pittsburgh ND 10
June 11—Frankie Edwards, Brooklyn W 9
June 29—Louisiana, Phila. ND 8
Aug. 31—Ashton Donza, Eldorado, Ark. L 10
Oct. 4—Andy Chaney, Boston L 10
Oct. 12—Mickey Brown, Brooklyn W 12
Oct. 19—Jimmy Mendo, Reading, Pa. ND 8

1922

Feb. 15—Terry Martin, Mariesville, R. I. D 12
July 8—Joe Mandell, Brooklyn WF 6
Aug. 14—Essie Ray, Shreveport W 10
Sept. 18—Roy Moore, Baltimore KO 7
Nov. 20—Pascal Colletti, New Orleans L 10
Nov. 24—Eddie O'Dowd, Providence WF 9
Dec. 22—Battling Leonard, New York WF 1

1923

Jan. 15—Young Montreal, Baltimore W 12
Mar. 12—Sammy Sandow, Baltimore W 12
Apr. 5—Bobby Garcia, Baltimore LF 9
Apr. 17—Battling Mack, Phila. ND 8
Apr. 25—Bob Garcia, Baltimore L 12
July 13—Bud Dempsey, New York W 12
July 31—Pancho Villa, Phila. ND 8

1924

Jan. 1—Midget Smith, New York W 12
Jan. 14—Charlie Goodman, New York W 12
Feb. 6—Young Montreal, Providence W 12
Feb. 27—Abe Friedman, Provid., R. I. LF 8
Apr. 5—Al Markle, Phila. W 10

1925

Jan. 21—Jack West, Atlantic City ND 8
Feb. 9—Al Monahan, Atlantic City ND 8
Apr. 20—Lew Mayrs, Baltimore D 12
June 26—Frankie Genaro, Baltimore L 12

Aug. 21—Midget Smith, Baltimore ----W 12
Aug. 28—Red Leonard, Portsmouth ----W 10
Oct. 5—Jack West, Portsmouth--------W 10
Tried an unsuccessful comeback in 1935.

PETE HERMAN

Born,, 1896, New Orleans, La. Nationality Italian-American. Weight, 116-118 lbs. Height, 5 ft. 2 in. Managed by Sammy Goldman.

1913

Knockouts: Kid Acktins, 3; Bobby Dibbons, 6. Won: Kid Gormley, 15; Bill Stevens, 10; Buddy Garic, 10; Stanley Everett, 10; Kid Coster, 8; Phil Vergits, 10; Kid Gormley, 15 Abe Kabakoff. 8; Jimmy Walsh, 8; Johnny Fisse, 15; Eddy Coulon, 8; Nate Jackson, 8; Johnny Fisse, 8; Ruby Hirsch, 10 Nate Jackson. 8; Joe Wagner, 10; Kid Greaves, 10. Draw: Eddy Coulon, 8: Eddy Coulon, 8; Kid Gormley, 15; Nate Jackson, 15. Lost: Johnny Fisse, 8; Johnny Fisse, 10; Johnny Fisse, 10. No decision: Johnny Fisse, 8.

1914

Knockout: Young Allen, 10. Won: Johnny Fisse. 10 K. O. Eggers, 10; Franky Sinnett, 10; Arthur Simons, 10. No decision: Kid Williams, 10, (Bantamweight Title Bout).

1915

Jan. 12—K. O. Eggers, Atlanta ---------W 10
Mar. 1—Johnny Solsberg, Memphis ---W 8
May 18—Al Shubert, New Orleans ------W 15
July 2—Louisiana, New Orleans --------W 20
July 21—Jack Doyle, New Orleans ------W 15
Sept. 6—Nate Jackson, Denver -------LF 3
Oct. 7—Young Sandow, New Orleans -W 15
Nov. 15—Young Pal Moore, Memphis ---L 8
Dec. 13—Eddy Coulon, New Orleans --KO 4

1916

Feb. 7—Kid Williams, New Orleans ---D 20
(Bantamweight Title Bout)
Feb. 28—Lew Tendler, Philadelphia ---ND 6
Mar. 23—Frankie Brown, Baltimore ----D 15
June 12—Frankie Brown, New Orleans--W 15
July 10—George Brown, Memphis ----KO 5
July 31—Roy Moore, New Orleans -----W 15
Sept. 4—Jimmy Pappas, Atlanta ------W 10
Sept. 30—Barney Hahn, Philadelphia --ND 6
Nov. 6—Johnny Eggers, New Orleans --W 20

1917

Jan. 9—Kid Williams, New Orleans ---W 20
(Won bantamweight title; Bill Rocap, referee)
Feb. 12—Sammy Sandow, Cincinnati --ND 10
Feb. 20—Harry Kabakoff, St. Louis, Mo.-W 12
Mar. 6—Jabez White, Albany. . Y. ----ND 10
Mar. 14—Dutch Brandt, Brooklyn ----ND 10
Apr. 27—Pekin Kid Herman, Peoria, Ill. ----------ND 10
May 4—Harry Coulon, Buffalo---------ND 10
May 14—Johnny Coulon, Racine. Wis.--W 3
May 21—Gussie Lewis, Philadelphia ---ND 6
June 1—Joe Lynch, N. Y. C. ---------ND 10
June 13—*Kid Williams, Philadelphia --ND 6
Aug. 21—Jack Douglas, New Orleans --ND 10
Sept. 3—Nate Jackson, Tulsa, Okla. ----W 10
Sept. 10—Earl Puryear, Tulsa, Okla. ----W 10
Sept. 17—K. O. Eggers, Philadelphia --ND 6
Nov. 5—*Franky Burns, New Orleans--W 20
Dec. 10—Joe Tuber, Philadelphia -----ND 6
Dec. 14—Franky Mason, Ft. Wayne, Ind.KO 3
Dec. 19—Gussie Lewis, Philadelphia --ND 6

*Title contest.

1918

May 4—Jack Sharkey, Philadelphia --ND 6
May 8—Young Chaney, Baltimore ---ND 10
July 3—Franky Burns, Jersey City ---ND 8
Sept. 2—Jack Sharkey, Philadelphia--ND 6
Sept. 6—Zulu Kid, Jersey City -------ND 8

1919

Feb. 10—Patsy Scanlon, Pittsburgh ---ND 10
Mar. 4—Jack (Kid) Wolfe, Cleveland--ND 10
Mar. 10—Al Shubert, New Bedford --ND 10
Mar. 24—Pal Moore, Memphis, Tenn. --ND 8
Apr. 16—Al Shubert, Baltimore --------ND 10
Apr. 21—Patsy Johnson, Trenton, N. J. --ND 8
Apr. 25—Kid Regan, St. Louis. Mo.-----ND 8
May 8—Patsy Wallace, Philadelphia ---ND 6
May 18—Johnny Solsberg, Syracuse --ND 10
May 23—Johnny Ertle, Minneapolis ---KO 5
May 29—Kid Regan, St. Louis ---------ND 8
June 10—Terry McHugh, Allentown, Pa. ----------ND 6
July 4—Dick Griffin, Fort Worth ----ND 10
Aug. 6—Bernie Hahn, Atlanta, Ga. ---ND 10
Aug. 15—Jack Sharkey, Milwaukee ---ND 10
Sept. 1—Joe Lynch, Waterbury, Conn..ND 10
Sept. 15—Jack Sharkey, Detroit -------ND 10
Sept. 30—Samy Sandow, Newport, Ky. ----------ND 10
Oct. 13—Harold Farese, Newark, N. J..ND 8
Nov. 12—Joe Lynch, Philadelphia ----ND 6
Nov. 24—Johnny Buff, Trenton, N. J. -ND 8
Nov. 27—Mickey Russell, Jersey City -ND 8
Dec. 1—Patsy Johnson, Philadelphia -ND 6
Dec. 4—Kid Regan, St. Louis ---------KO 3

1920

Jan. 7—Johnny Ritchie, New Orleans -KO 8
Feb. 10—Johnny Solsberg, St. Louis ---ND 8
Mar. 1—Earl Puryear, Trenton ------ND 8
Mar. 19—Young Angelo, Paterson ----KO 8
Mar. 25—Patsy Johnson, Jersey City --ND 8
Mar. 31—Joe O'Donnell, Camden ------ND 8
Apr. 19—Paul Demers, Bedford, Mass. --W 10
May 10—Jabez White, Philadelphia ---ND 8
May 19—Roy Moore, Philadelphia ------ND 6
Aug. 19—Roy Moore, Colorado Springs--W 10
Sept. 6—Joe Burman, St. Louis ------DN 8
Sept. 11—Jack Sharkey, E. Chicago, Ind. ----------ND 10
Sept. 21—Jimmy Kelly, Beardstown, Ill. ----------ND 10
Dec. 22—Joe Lynch, N. Y. C. ----------L 15
(Lost Bantamweight Title)

1921

Jan. 13—Jimmy Wilde, London --------KO 17
Mar. 24—George Adams, N. Y. C. ------KO 1
Mar. 30—Willie Spencer, N. Y. C. -----KO 12
Apr. 4—Johnny Solsberg, N. Y. C.-----KO 7
Apr. 7—Barney Snyder, Worcester ---KO 5
Apr. 15—Young Montreal, Boston -------L 10
Apr. 29—Frankie Dailey, N. Y. C. -------W 15
May 27—Young Montreal, Boston -------L 10
July 11—Jimmie Higgins, London, Ont..KO 11
July 25—*Joe Lynch, Brooklyn --------W 15
Sept. 5—Charlie Ledoux, New Orleans--W 10
Sept. 23—†Johnny Buff, N. Y. C. ---------L 15
Dec. 9—Packy O'Gatty, N. Y. C. -------KO 1
Dec. 13—Abe Friedman, Boston --------W 10
Dec. 22—Midget Smith, N. Y. C. ---------L 15
*Herman regained title lost to Lynch.
†Herman lost title to Buff.

1922

Feb. 20—Babe Asher, New Orleans ----KO 7
Apr. 24—Roy Moore, Boston ----------W 10
Herman became blind and retired from game.

JOE LYNCH

Born, November 30, 1898. Nationality, Irish-American. Weight, 118 lbs. Height, 5 ft. 8 in. Managed by Eddie Mead.

1916

No decision: Johnny Ertle, 10.

1917

Feb. 1—One Punch Hogan, New Orl'ns-W 15
Feb. 23—Young Marino, New York ----KO 3
Feb. 27—Jack Sharkey, New York -----ND 10
Mar. 13—Kid Williams, New York -----ND 10
Apr. 7—Dutch Brandt, Brooklyn ----ND 10
May 15—Frankie Burns, New York ---ND 10
June 1—Pete Herman, New York -----ND 10
June 16—Willy Astey, New York -----ND 10
June 26—Frankie Daley, New York ---ND 10
Sept. 22—Frankie Daley, New York ---ND 10
Oct. 11—Joe Leonard, Brooklyn -----ND 10
Oct. 27—Pal Moore, New York -------ND 10
Nov. 26—Eddie O'Keefe, Philadelphia--KO 4
Nov. 29—Terry Martin, Providence, R.I.-W 12
Dec. 8—Willie Astey, Providence-----KO 6
Dec. 21—Pal Moore, (Memph.), Providence, R. I. ----------W 12

1918

Jan. 1—Andy Burns, Philadelphia ---KO 3
Jan. 11—Pal Moore, Providence, R. I.----L 12
Jan. 29—Kid Wililams, Philadelphia --KO 4
Feb. 18—Benny Valgar, Philadelphia---ND 6
Mar. 2—Joe Tuber, Philadelphia ----ND 6
Mar. 4—Eddie Wimler, Pittsburgh ---ND 6
Apr. 2—George Kirkwood, Carbondale, Pa. ----------KO 3
Apr. 4—Dick Loadman, Providence ---W 12

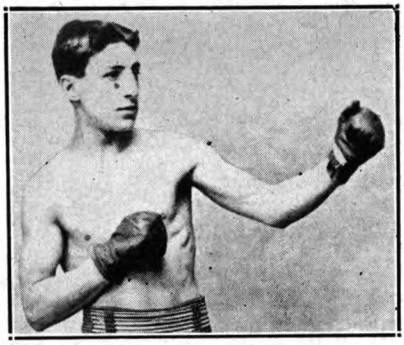

ABE ATTELL, San Francisco, Cal.

Apr. 6—Frankie Burns, Philadelphia..ND 6
Apr. 16—Jack (Kid) Wolfe, Cleveland..ND 10
May 15—Benny McNeill, No. Adams ...KO 5
May 30—Willie Devore, Cleveland ....ND 10
June 20—Young Farina, New York ....ND 4
July 16—Dick Loadman, New York ....ND 4
Dec. 11—Jimmy Wilde, London.....L 4

1919

Feb. 3—Tommy Noble, London, Eng. ...W 20
Mar. 31—Jimmy Wilde, London, Eng. ...L 15
June 3—Joe O'Donnell, Philadelphia ..ND 6
June 14—Mickey Delmont, Bayonne, N. J. .....ND 8
July 4—Charley Beecher, Jersey City..ND 8
July 8—Bobby Joseph, Boston .....KO 12
Aug. 4—Jabez White, Boston .....D 12
Sept. 1—Pete Herman, Waterbury, Conn. .....ND 10
Sept. 16—Patsy Johnson, Jersey City ..ND 8
Sept. 19—Franky Mason, Baltimore .....D 12
Sept. 29—Joe Burman, Philadelphia ...ND 8
Oct. 11—Dick Griffith, Detroit .....KO 2
Oct. 25—Joe Burman, Philadelphia ...ND 6
Nov. 5—Jack Kid Wolfe, Detroit .....ND 10
Nov. 12—Pete Herman, Philadelphia ..ND 6
Nov. 24—Jack Kid Wolfe, Philadelphia..ND 6
Dec. 22—Joey Fox, Newark .....ND 8

1920

Feb. 5—Eddie Segal, Jersey City .....KO 3
Feb. 9—Louisiana, Philadelphia .....ND 6
Feb. 18—Jack Wolfe, Cleveland .....ND 10
Feb. 22—Hugh Hutchinson, Phila. .....ND 6
Mar. 4—Eddie Segal, Boston .....KO 3
Mar. 6—Joe O'Donnell, Philadelphia ..ND 6
Mar. 8—Samy Waltz, Hartford, Conn..ND 10
May 7—Billy Fitzsimmons, Marlboro, Mass. .....W 12
May 24—Pal Moore, Jersey City .....ND 12
June 7—Joe O'Donnell, Philadelphia ..ND 8
Aug. 2—Charley Ledoux, Jersey City ..ND 12
Sept. 28—Jack Sharkey, New York .....D 15
Oct. 15—Jabez White, New York .....D 15
Oct. 26—Pal Moore, St. Louis .....ND 8
Nov. 5—Abe Goldstein, New York ....KO 11
Dec. 2—Jack Sharkey, New York .....KO 15
Dec. 22—Pete Herman, New York .....W 15
(Won Bantamweight Title)

1921

Feb. 9—Jabez White, St. Louis .....D 8
Feb. 22—Jabez White, Philadelphia ...ND 8
Feb. 28—Young Montreal, Detroit .....ND 10
Mar. 10—Joe Burman, Cleveland .....ND 10
Mar. 28—Young Pinchott, Pittsburgh ..ND 10
Apr. 8—Young Montreal, Cleveland ..ND 10
—Midget Smith .....D 10
May 6—Pal Moore, Louisville, Ky. ...ND 12
June 21—Sammy Sandow, New York ..KO 1
June 28—Joe Burman, E. Chicago, Ind..ND 10
July 25—*Pete Herman, Brooklyn .....L 15
Oct. 26—Phil O'Dowd, New York .....L 12
*Herman regained title lost to Lynch.
—Dick Griffin .....Exh. 4

1922

Jan. 2—Al Walker, New York .....KO 1
Jan. 9—Patsy Wallace, Philadelphia ..ND 8
Jan. 13—Patsy Johnson, Syracuse .....KO 6
Mar. 14—Terry Martin, Providence ....W 12
Apr. 8—Terry Martin, N. Y. .....W 12
Apr. 11—Terry Martin, Boston .....L 10
Apr. 20—Jimmy Mendo, Philadelphia ..ND 8
June 1—Midget Smith, New York .....W 12
July 10—*Johnny Buff, New York .....KO 14
Aug. 21—Frankie Murray, Shreveport, La. .....KO 6
Aug. 24—Ben Levy, Ft. Worth .....KO 4
Aug. 30—Eddie Macey, San Francisco ...D 4
Sept. 4—Pal Moore, Michigan City ....ND 10
Sept. 21—Jack Wolfe, New York .....L 15
Nov. 24—Bennie Schwartz, Springfield, Ohio .....KO 5
Dec. 2—Frankie Daley, Indianapolis ..ND 10
Dec. 7—Joey Sangor, Milwaukee .....ND 10
Dec. 22—Midget Smith, New York .....W 15
(Title Bout)
*Regained bantamweight title.

1923

Feb. 27—Pete Husic, Harrisburg, Pa. ..ND 8
Mar. 5—Jimmy Mendo, Philadelphia..ND 8
Mar. 19—Joe Burman, Chicago .....ND 10
Apr. 4—Midget Smith, Chicago .....ND 10
Apr. 10—Joe O'Donnell, Portland, Me..ND 12
May 29—Young Montreal, Providence ..D 10
July 9—Bobby Wolgast, Philadelphia..ND 8
July 13—Patsy Johnson, Erie, Pa. .....KO 6
Aug. 2—Battling Reddy, W. New York..ND 12
Aug. 31—Harold Smith, Aurora, Ill. ....ND 10
Sept. 7—Eddie Segal, Philadelphia ...KO 3
Nov. 23—Frankie Murray, Peoria, Ill. ..KO 5
Nov. 28—Pal Moore, St. Louis .....D 10
Dec. 3—Eddie Coulon, Newark, N. J. ..ND 10

1924

Jan. 1—Jimmie Murphy, Akron, O. ...KO 3
Jan. 4—Earl McArthur, Omaha, Neb. ...W 10
Jan. 18—Eddie McKenna, New Orleans ..L 10
Jan. 23—Parky Owens, El Dorado, Ark..KO 2
Mar. 21—†Abe Goldstein, New York.....L 15
July 11—Johnny Sheppard, Boston .....L 10
Sept. 8—Pete Sarmiento, Phil. .....L 10
Dec. 4—Doc Shell, Tacoma .....L 6
†Lost world bantamweight title)

1925

Apr. 6—Lou Brenner, Lancaster .....L 8
May 5—Larry Goldberg, Albany .....D 10
May 18—Willie Cunningham, Buffalo ...L 6
July 2—Jack Sharkey, N. Y. C. .....D 4

1926

Feb. 24—Pal Moore, Ft. Lauderdale .....D 10
Mar. 4—Pal Moore, Miami .....D 10
Oct. 27—Bud Carter, Fresno, Cal. .....D 10

JOHNNY BUFF

(John Lesky)

Born, June 12, 1888, Perth Amboy, N. J. Weight, 112-118 lbs. Height, 5 ft. 3 in. Nationality, Polish-American. Managed by Lew Diamond.

1918

Started as professional. Won: Johnny Rosner, 8. No decision: Patsy Wallace, 8; Mickey Russell, 8.

1919

Knockouts: Johnny Burns, 1; Dick Gotwalt, 4; Kid Troubles, 4; Al Cook, 6; Tommy Gorman, 2. No decisions: Rockey Walker, 4; Mickey Brown, 8; Jimmy Sullivan, 8; Mickey Delmont, 6; Al Cook, 8; Mickey Russell, 8; Patsy Johnson, 8; Mickey Russell, 8; Joe Ryder, 8; Mickey Russell, 8; Johnny Rosner, 8; Jack Eile, 8; Battling Murray, 8; Patsy Wallace, 8; Mickey Dunn, 8; Harvey Crosby, 8; Willie Spencer, 8; Mickey Russell, 8; Patsy Wallace, 6; Lew Angelo, 8; Max. Williamson, 8; Mickey Russell, 6; Pete Herman, 8; Bobby Doyle, 6; Johnny Ritchie, 6; Jack Eile, 8.

1920

Knockouts: Victor Ritchie, 5; Dummy Lamont, 2; Willie Burns, 6; Mike Ertle, 8; Kid Wolfe, 2. Won: Midget Smith, 10. No decision: Jack Sharkey, 8; Earl Puryear, 8; Willie Spencer, 8; Pal Moore, 8; Willie Spencer, 8; Abe Goldstein, 12; Billy Bevan, 10; Frankie Mason, 6; Tommy Murray, 8. Knocked out by: Mickey Delmont, 3.

1921

Jan. 10—Battling Murray, Trenton, N. J. ND 12
Jan. 21—Georgie Lee, New Orleans ----W 15
Feb. 11—*Frankie Mason, New Orleans--W 15
Mar. 2—Frankie Daly, New York -------W 10
Mar. 30—Abe Goldstein, N. Y. C. ---------KO 2
(American Flyweight Title Bout)
Apr. 16—Young Zulu Kid, Brooklyn----W 15
May 2—Eddie O'Dowd, N. Y. C. -------W 15
June 29—Frankie Daly, Coney Island----W 12
July 10—Harry Mansell, Jersey City----KO 3
Aug. 1—Jabez White, Jersey City ------W 12
Aug. 11—Charley Ledoux, N. Y. C. -----W 10
Sept. 5—Indian Russell, Jersey City----KO 5
Sept. 23—†Pete Herman, N. Y. C.---------W 15
Nov. 10—Jack Sharkey, N. Y. C. --------W 15
(World Bantamweight Title Bout)
Dec. 15—Pal Moore, Milwaukee, Wis.--ND 10

*Won American flyweight title.
†Won world bantamweight title.

1922

July 10—*Joe Lynch, N. Y. C. -------KO by 14
Sept. 14—†Pancho Villa, Brooklyn---KO by 11

*For flyweight title.
†For bantamweight title.

1923

Jan. 31—California J. Lynch, Oakl., Cal.--L 4
Feb. 6—Teddy Silva, Fresno, Cal.------D 4
Mar. 26—*Jean Larue, Detroit ---------NC 8
Apr. 11—Geo. Murray, Fall River, Mass..L 10
May 24—Patsy Wallace, Phila., Pa. -----ND 8
June 11—Patsy Wallace, Jersey City---ND 12
July 17—Henry Catena, N. Y. C. ----KO by 10

*Stopped by referee.

1924

Jan. 22—Willie Woods, Jersey City ---ND 10
Feb. 11—Frankie Ash, Jersey City, N. J. ND 10
Mar. 3—Emil Paluso, Trenton, N. J. ---ND 10
Mar. 17—Benny Schwartz, Balt., Md.----W 12
Mar. 27—Harry Forbes, Columbus, O.---ND 10
Mar. 31—Johnny Lear, Hamilton, Ont.--L 10
Apr. 5—Young Dencio, Boston, Mass.---W 10
May 10—Frankie Demari, New Orl., La.--W 15
June 11—Tony Carney, Providence, R. I..L 12
June 23—Kid Carlin, New Orleans--KO by 9

1925

Feb. 23—Frankie Novey, San Francisco--D 4
Mar. 5—Eddie Kelly ----------D 6
Mar. 12—Mickey Gill, San Jose ---------L 6
June 13—Benny Hall, Brooklyn, N. Y.----L 6
July 24—Izzy Cooper, Brooklyn, N. Y.---D 10
Sept. 25—Johnny Breslin, Bayonne --KO by 5
Oct. 30—Jackie Johnston, Toronto, Can..L 10
Nov. 26—Benny Schwartz, Phila., Pa.----L 10

ABE GOLDSTEIN

Born, 1900, New York. Nationality, Jewish-American. Weight, 118 lbs. Height, 5 ft. 5 in. Managed by Willie Lewis.

1919

Knockouts: George Lewis, 8; Kid Barren, 5; Al Ziemer, 6; Joe Leon, 2; Harry Martin, 1; Smiling Willie, 2; Joe Dundee, 2. Won: Frankie Sullivan, 2; Marshall Watier, 6; Pinkey Brown, 4; Mike Dundee, 1; Joe Ryder, 7; Bobby Hanson, 7; Tommy Murray, 4; Patsy Wallace, 7; Willie Burns, 7; Bobby Hughes, 12; Phil Franchin, 5; Paddy Owens, 2.

1920

Won: Young Greenfield, 10; Eddie Fletcher, 10; Murray Perkie, 10; Tommy Geary, 10; Young Rago, 10; Terry Miller, 10; Patsy Finnegan, 10; Jack Eile, 6; Kid Rash, 10, Patsy Wallace, 6; Billy Fitzsimmons, 10; Paddy Owens, 12; Jack Perry, 6; Batt. Mack, 6; Hank McGovern, 6; Frankie Daly, 10; George Thompson, 12; Artie Simons, 12; Joe Leonard, 10; Terry Miller, 12; Tommy Geary, 10; Terry Miller, 10; Harvey Crosby, 6; Red Monroe, 10; Young Montreal, 12; Patsy Wallace, 16; Wille Spencer, 6; Patsy Johnson, 12; George Thompson, 12; Earl Puryear, 12; Frankie Daly, 10; Battling Mack, 8; Harry London, 12. Draw: Johnny Buff, 12; Paddy Owens, 12; Patsy Wallace, 6; Barney Snyder, 12; Eddie Fletcher, 12; Eddie Anderson, 12; Terry Martin, 12; Frankie Jerome, 12; Eddie O'Dowd, 8; Battling Mack, w. 8; Harry London, w. 12.
Nov. 5—Joe Lynch, New York City--KO by 11
Bantamweight Title Bout)

1921

Jan. 31—Hank McGovern, Phila. -------ND 8
Feb. 11—Patsy Wallace, New York ----KO 7
Feb. 15—Frankie Daly, New York ------W 10
Feb. 21—Kid Williams, Philadelphia --ND 8
Mar. 31—Johnny Buff, New York---KO by 2
June 10—Bobby Hughes, Rockwy. Bch.--KO 12
June 16—Billy Marlowe ----------KO 3
Oct. 14—Eddie O'Dowd, New York -----D 8
Nov. 15—Battling Mack, Philadelphia --ND 8
Dec. 9—Frankie Dalty, New York -------W 10

1922

Jan. 6—Andy Davis, New York --------KO 6
Jan. 17—Frankie Fay, New York -------KO 7
Jan. 28—Frankie Curry ----------D 12
Mar. 13—Georgie Marks, New York ----W 8
Mar. 27—Patsy Wallace, Philadelphia --ND 8
Apr. 7—Johnny Sheppard, Boston -----W 10
May 19—Frankie Genaro, New York ----W 4
June 6—Pancho Villa, Jersey City ----ND 12
July 14—Johnny Gray, New York -------W 12
July 25—Danny Edwards, Jersey City--ND 12
Nov. 16—Pancho Villa, New York --------L 15

1923

Jan. 15—Frankie Dalty, Troy, N. Y. ----W 12
Jan. 29—Mike Moran, Pittsburgh -----ND 10
Mar. 1—Tommy Ryan, McKeesport---ND 10
Mar. 29—Pete Zivic, McKeesport -------ND 10
Apr. 23—Frankie Coster, N. Y. C. -----KO 5
May 11—Art Wanderer, Syracuse -------W 10
May 29—Willie Darcey, N. Y. C. -------KO 3
June 4—Tommy Ryan, Pittsburgh -----ND 10
June 22—Frankie Daly, N. Y. C. ---------W 12
July 16—Kid Rash, Atlantic City -------ND 8
July 27—Wilbur Cohen, Rockaway-------W 12
Aug. 14—Danny Edwards, N. Y. C. ------KO 14
Sept. 4—Frankie Conway, N. Y. C. -----W 10
Oct. 1—Tommy Lynch, N. Y. C. --------W 10
Oct. 5—Chick Suggs, Fall River -------W 10
Oct. 15—Johnny Naselle, N. Y. C. -------KO 2
Oct. 19—Joe Burman, N. Y. C. ---------W 12

1924

Jan. 8—Wilbur Cohen, N. Y. C. ---------W 10
Feb. 19—Danny Edwards, N. Y. C. -------W 10
Mar. 21—*Joe Lynch, N. Y. C. ----------W. 15
Apr. 7—Tommy Murray, Toledo, O. --ND 10
May 5—Clarence Rosen, Detroit, Mich.-ND 10
May 26—Johnny Sheppard, Boston, Mass..L 10
June 20—Tommy Murray, Portland, Me. ND 10
July 16—Charley Ledoux, N. Y. C. -------W 15
(Title Bout)
Sept. 8—Tommy Ryan, L. I. City -------W 15
(Title Bout)
Nov. 14—Eddie Shea, East Chicago, Ill.--ND 10
Dec. 19—†Eddie Cannonball Martin,
N. Y. C. ----------L 15

*Won bantamweight championship.
†Lost championship.

1925

Mar. 19—Tommy Milton, Brooklyn-------W 12
Apr. 1—Al Felder, New York----------KO 1
Apr. 14—Joie Russell, New York----------KO 3
May 6—Buck Josephs, Newark, N. J.--ND 12
May 26—Bud Taylor, New York----------L 10
July 23—Bushy Graham, New York-------L 8
Oct. 8—Dixie La Hood, Butte, Mont.----L 12
Oct 13—Teddy Silva, Vernon, Cal.-------W 10
Oct. 22—Chuck Hellman, San Francisco-W 10
Nov. 10—Yg. Nationalista, Portland, Ore..L 10

1926

Feb. 2—Chic Suggs, New York----------L 10
Apr. 8—Bud Taylor, Terre Haute-------ND 10
Apr. 23—Al Brown, New York----------W 10
Dec. 5—San Sanchez, Perth Amboy----ND 10
Dec. 14—Johnny Dunn, Wilkes-Barre----W 10

1927

Feb. 14—Charley Pinto, Buffalo---------W 10
Feb. 28—Pete Sarmiento, Boston-------ND 12
Mar. 26—Pete Sarmiento, Chicago-------W 8
May 3—Bud Taylor, Chicago----------L 10
May 27—Willie Spencer, Holyoke-------KO 2
June 24—Ignacio Fernandez, Chi.-----KO by 7

1942

In U. S. Army.

EDDIE CANNONBALL MARTIN

(Edward Vittorio Martino)

Born, March 3, 1903, Brooklyn, N. Y. Nationality, Italian-American. Weight, 118 lbs. Height, 5 ft. 4 in.

1922

Knockouts: Sammy Jackson, 2; Jack North, 3; Joe Layden, 1; Young Schaen, 4; Kewpie Collins, 2; Freddie Seid, 1; Joe Wright, 3; Billy Bell, 4. Won: Paul Raymon, 4; Young Tell, 4; Charley Furey, 4; Young Skelly, 4; Willie Mack, 4; Pete Mack, 4; Willie Mack, 4; Jackie Stone, 6; Willie O'Connell, 6; Scotty Malcomb, 6; August Pisano, 6. Lost: Artie Downs, 4; Howard Mayberry, 4.

1923

Knockouts: Jerry Sullivan, 4; Willie Clarkson, 1; Paulie Porter, 3; Jackie Marlow, 2; Carl Rindome, 2; Jackie Gordon, 6; Wally Lamp, 1; Joe Zellars, 2; Billy Ryckoff, 5; Harry London, 1. Won: Johnny Vinney, 4; Jimmy Laggert, 6; Jimmy Barton, 6; Mickey Romano, 6; Jackie Murray, 6; Sonny Smith, 6; Frankie Zunner, 6; Joe Ryder, 6; Frankie Coster, 6; Buck Josephs, 6; Johnny Vestri, 6; Tommy Lynch, 6; Johnny Vestri, 6; Charley Phil Rosenberg, 6; Tommy Galston, 6; Wilbur Cohen, 6; Sonny Smith, 6. Draw: Joe Ryder, 6.

1924

Jan. 17—Sonny Smith, Brooklyn.....W 6
Jan. 28—Charley Rosenberg, Brooklyn..W 6
Feb. 4—Midget Smith, N. Y. C.....W 6
Feb. 18—Buck Josephs, Brooklyn.....W 6
Apr. 14—Joe Souza, Brooklyn.....W 10
Apr. 22—Al Pettingel, N. Y. C.....KO 4
Apr. 29—Charley Phil Rosenberg, N. Y. C. D 10
May 23—Jackie Snyder, Brooklyn.....W 10
June 20—Sammy Nable, Brooklyn.....KO 5
June 24—Charley Goodman, Brooklyn...W 12
July 11—Harry Batt. Leonard, Rockaway Beach.....W 12
Sept. 13—Charley Kid Kohler, Brooklyn KO 4
Sept. 25—Harry Batt. Leonard, B'klyn..KO 8
Oct. 5—Bobby Wolgast, Boston.....KO 8
Nov. 6—Johnny Curtin, Brooklyn.....W 12
Dec. 19—*Abe Goldstein, N. Y. C.....W 15
*Won bantamweight title.

1925

Jan. 6—Augie Pisano, N. Y. C.....NC 6
Jan. 12—Tommy Murphy, Phila.....W 10
Feb. 16—Willie Spencer, N. Y. C.....ND 12
Feb. 24—Carl Tremaine, Cleveland, O...ND 12
Mar. 6—Pete Sarmiento, Milwaukee...ND 10
Mar. 30—Charlie Phil Rosenberg, N. Y. C..L 15
(Lost the Bantamweight championship of the World)
July 13—Johnny Curtin, Brooklyn.....KO 7
Sept. 14—Lew Perfetti.....L 10

1927

Mar. 26—Joe Souza, Brooklyn.....KO 1
Apr. 9—Johnny Curtin, Brooklyn.....W 6
May 7—Al Rube Goldberg, Brooklyn....W 6
May 14—Spencer Gardner, Brooklyn....W 6
Oct. 6—Pancho Dencio, Brooklyn.....W 6
Oct. 31—Eddie Anderson, Brooklyn.....W 10

1928

Jan. 23—Dominick Petrone, N. Y. C.....W 10
Feb. 27—Jack Petibone, N. Y. C.....KO 3
Mar. 5—Johnny Huber, N. Y. C.....KO 2
Mar. 16—Davey Abad, N. Y. C.....W 10
(Junior lightweight title bout)
May 24—Tod Morgan, N. Y. C.....L 15
July 18—Tod Morgan, Brooklyn.....L 15
(Junior lightweight title bout)

1930

—Jack Giralda, New York.....KO 2
—Marty Goldman, N. Y. C...KO by 7

1931

Mar. 23—Jackie Cohen, New York.....W 10
May 1—Joey Kaufman, New York.....D 6
Aug. 28—Al Singer, New York.....KO by 2

1932

July 11—Harry Baron, Brooklyn.....W 6

CHARLEY ROSENBERG

(Charles Phil Rosenberg)

Born, August 15, 1902, New York City. Nationality, Jewish-American. Weight, 118 lbs. Height, 5 ft. 4 in. Managed by Harry Segal.

1921

Lost: Charles Bengo, 4; Al Diamond, 8; Bobby Bolin, 6; Bobby Bolin, 12; Frankie Genaro, 12. Draw: Harry Martin, 4.

1922

Won: Mickey Nelson, 10; Sammy Butts, 12; Willie Darcy, 10; Henny Catena, 12.

1923

Knockout: Billy Pimpus, 4. Won: Manny Wexler, 10; Mike Moran, 12; Joe Souza, 12; Wilbur Cohen, 10; Buck Josephs, 10; Harry London, 12; Johnny Inhouse, 10; Gaylor Lewis, 10. Lost: Johnny Rose, 6; Frankie Genaro, 12; Willie Darcy, 12; Willy Darcy, 12; Cannonball Martin, 6; Curley Wilshur, 6. Draw: Willie Darcey, 4; Carl Duane, 6; Billy Ryckoff, 12; George Vanderbilt, 8.

1924

Knockouts: Gaylor Lewis, 9; Joe Souza, 9. Won: Danny Edwards, 10; K. O. Leonard, 6; Irish Johnny Curtin, 10. Lost Bud Taylor, 12; Cannonball Martin, 6; Carl Duane, 12; Sonny Smith, 12. Draw: Sammy Cohen, 6; Cannonball Martin, 10.

1925

Jan. 2—Buck Joseph, N. Y. C.....W 10
Mar. 5—Nat Pincus, N. Y. C.....KO 11
Mar. 20—Eddie Martin, N. Y. C.....W 15
(Won world bantamweight title.)
Apr. 27—Clarence Rosen, Toledo.....W 12
May 11—Harry Gordon, Covington.....ND 10
May 16—Harry Gordon, N. Y. C.....W 10
May 22—Harold Smith, E. Chicago.....ND 10
May 29—Herbie Schaeffer, Aurora, Ill..ND 10
June 1—R. Pettingill, Covington.....KO 2
July 8—Pete Sariento, Cleveland.....ND 10
July 23—*Eddie Shea, N. Y. C.....KO 4
Dec. 2—"Calif." Joe Lynch, Oakland.....L 10
Dec. 30—Doc Snell, Los Angeles.....LF 6
*Title bout.

1926

Mar. 2—*George Butch, St. Louis.....W 10
May 1—George Butch, Youngstown.....W 10
May 21—Bobby Ebber, Cleveland.....KO 10
May 27—Willie Ames, Toronto.....ND 5
July 30—Midget Smith, Cleveland.....WF 5
Aug. 13—Joey Sangor, Chicago.....D 10
Aug. 27—Pete Sarmiento, Chicago.....D 10
Nov. 29—George Mack, Jersey City.....ND 10
Dec. 20—Pete Mack, Jersey City.....ND 10
*Title bout.

1927

Jan. 3—Benny Schwartz, Baltimore.....W 12
Feb. 4—Bushy Graham, N. Y. C.....W 15
(Rosenberg unable to make weight; title declared vacant).

1928

Mar. —Harry Scott, N. Y. C.....W 6

1929

Jan. 4—Johnny Dundee, N. Y. C.....L 10

1942

In U. S. Army.

PANAMA AL BROWN

(Alphonse Theo Brown)

Born, July 5, 1902, Panama. C. Z. Nationality, Panamanian Negro. Weight, 118-112 lbs. Height, 5 ft. 11 in. Managed by Dave Lumiansky.

1924

Jan. 3—Jimmy Russo, N. Y. C.....L 10
—Frankie Ash, N. Y. C.....KO 1
Feb. 12—Tommy Milton, N. Y. C.....KO 1
—Joey Kaufman, N. Y. C.....KO 1
—Willie Farley, N. Y. C.....KO 1
—John Falter, N. Y. C.....KO 1
—Willie La Morte, N. Y. C.....KO 2
—Bobby Burns, N. Y. C.....KO 7
—Billy Hines, N. Y. C.....KO 3
—Tommy Kid Murphy, N. Y. C..KO 4
—Sparkplug Russell, N. Y. C.....W 10
—Joe Colletti, N. Y. C.....W 12
—Willie Darcy, N. Y. C.....W 12
—Billy Marlow, N. Y. C.....W 12
Nov. 1—Tommy Milton, N. Y. C.....W 15

1925

Feb. 19—Davey Abad ----------W 6
June 3—Jimmy Russo, N. Y. C.----------W 10
Aug. 22—Eddie Flank, N. Y. C.----------W 10
Oct. 5—Bobby Green, N. Y. C.----------W 10
Oct. 16—Johnny Breslin, N. Y. C.----------W 10
Dec. 11—Tommy Hughes, N. Y. C.----------W 10
—Dominick Petrone, N. Y. C.----W 6

1926

Jan. 26—Domingo Compas, Vernon, Cal..D 10
Feb. 6—Dominick Petrone, N. Y. C.----L 10
Feb. 9—Jackie Sherman, Vernon, Cal...L 10
Apr. 23—Abe Goldstein, N. Y. C.----------L 10
May 21—Teddy Silva, N. Y. C.----------KO 3
June 6—Jack Pettibone, N. Y. C.--------KO 4
July 7—Pete Zivic, N. Y. C.----------W 10
July 31—Awk Derrich, Huron, S. D.----KO 3
Aug. 6—Harry Forbes, Albany, N. Y...W 12
Sept. 2—Joe Ryder, N. Y. C.----------W 4

1927

Jan. 25—Edouard Mascart, Paris--------KO 5
Mar. 8—Kid Socks, Paris----------KO 5
Apr. 2—Eugene Criqui, Paris----------W 10
May 10—Young Cyclone, Paris----------W 10
Oct. 18—Albert Ryall, Paris----------KO 2
Nov. 22—Henri Scillie, Paris----------L 12
Dec. 10—Andre Routis, Paris----------L 10
—Antonio Merlo, Paris---------KO 3
—Yg. Parbrieg, Paris----------KO 1
—Yg. Henri Scillie, Paris--------D 10

1928

Mar. 23—Benny Schwartz, N. Y. C.------W 10
Mar. 29—Billy Shaw, N. Y. C.----------KO 1
Apr. 10—Steve Nugent, Toledo, O.------WF 1
May 2—Eddie O'Dowd, N. Y. C.----------W 10
June 21—Billy Shaw, N. Y. C.----------KO 1
Sept. 13—Kid Francis, N. Y. C.----------W 12
Nov. 17—Johnny Cuthbert, Paris--------D 15
Nov. 23—Kid Pattenden, Paris, France--D 15
Dec. 8—Harry Corbett, Paris, France---W 10
Dec. 18—Harry Corbett, Paris, France---W 12
—Steve Nugent, Toledo--------WF 2

1929

Jan. 29—Tiger Humery, Paris, France-KO 1
Mar. 6—Francis Biron, Paris, France-KO 3
Mar. 24—Don Bernasconi, Madrid, Spain W 10
Apr. 9—Joe Cadman, Paris, France---KO 4
May 26—Vernon Cormier, Portld., Me..KO 3
June 18—Vidal Gregorio, N. Y. C.----------W 15
(Won Bantamweight Title)
July 3—Vic Burrone, Newark, N. J.-----W 10
July 16—Vernon Cormier, Portld., Me..KO 4

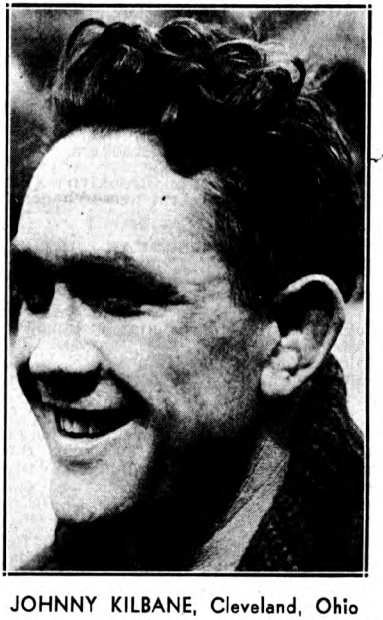

JOHNNY KILBANE, Cleveland, Ohio

July 26—Battling Battalino, Hartford----L 10
Aug. 28—*Knud Larsen, Copenhagen----W 10
*Title bout.

1930

Jan. 25—Pinkey Silverberg, Havana----W 10
Feb. 8—Johnny Erickson, N. Y. C.-----WF 4
Feb. 18—Johnny Canzoneri, Allentown--W 10
Mar. 14—Tommy Paul, Buffalo, N. Y.----D 6
Apr. 15—K. O. Morgan, Toledo----------W 6
Apr. 21—Al Gillette, New Bedford------KO 9
May 10—Calvin Reed, New Bedford------KO 4
June 4—Frankie Wilson, N. Y. C.-------KO 1
June 5—Milton Cohen, Waterbury-------KO 1
June 17—Johnny McCoy, West Spgfield..KO 6
June 18—Benny Brostoff, Bayonne-------KO 2
June 21—K. O. Wallace, N. Y. C.---------KO 3
June 25—Mickey Doyle, Scranton--------W 10
July 14—Luigi Quadrini, N. Y. C.--------W 10
July 23—Domenico Bernasconi, N. Y. C..W 10
Aug. 29—Johnny Vacca, Bridgeport----KO 3
Oct. 4—Eugene Huat, Paris, France----W 15
(Title bout)
Oct. 22—Jose Girones, Barcelona, Spain D 10
Nov. 8—Nick Bensa, Paris----------W 10

1931

Feb. 11—*Nick Bensa, Paris----------W 10
Mar. 10—Willie Farrell, Manchester----KO 3
Apr. 13—Jack Garland, London----------W 15
Apr. 14—J. Garland, London----------W 15
Apr. 15—Roger Simende, Paris, France KO 3
Apr. 30—Julien Verbist, Paris, France KO 8
May 21—Teddy Baldock, London-------KO 12
June 15—Johnny Cuthbert, London-----LF 8
Aug. 25—*Pete Sanstol, Montreal--------W 15
Oct. 27—*Eugene Huat, Montreal--------W 15
Nov. 18—Art Chapdelaine, Quebec-----KO 7
Dec. 15—Newsboy Brown, Los Angeles..L 10
*Title.

1932

Jan. 4—Speedy Dado, Los Angeles-----L 10
Mar. 15—Golfball Bernard, New Bedfd..W 10
May 18—DiCea, Paris, France----------W 10
May 28—Luigi Quadrini, Cardiff--------KO 6
May 31—Rene Machtens, Paris----------W 10
June 13—Nel Tarleton, Liverpool, Eng...D 15
June 18—Eugene Huat, Paris----------W 10
June 25—Vittorio Tamagnini, Milan-----L 10
July 10—*Kid Francis, Marseilles-------W 15
(One judge and referee favored Brown; one for Francis. Riot started).
July 11—The international Boxing Union awarded the fight to Brown.
Aug. 17—Roland Lecuyer, Montreal----KO 6
Sept. 19—*Emilie Pladner Toronto-----KO 1
Sept. 26—Mose Butch, Pittsburgh--------W 10
Oct. 20—Young Machtens, Antwerp-----W 10
Oct. 23—Petit Biquet, Brussels----------W 10
Nov. 14—Emile Pladner, Paris----------KO 2
Dec. 1—Dick Burke, Sheffield----------W 12
Dec. 3—Young Henri Scillie, Brussels..D 10
Dec. 8—Franz Matchens, Paris---------W 10
*Title bout.

1933

Feb. 9—Henri Pontrain, Paris----------W 10
Mar. 4—Johnny Peters, London--------W 15
Mar. 18—*Dom Bernasconi, Milan--------W 12
May —Tommy Hymans, England-----KO 9
June —Art Boddington, London------KO 4
June 12—Dave Crowley, London---------W 10
July 3—*Johnny King, London---------W 15
*Title bout.

1934

Feb. 19—*Young Perez, Paris, France----W 15
Apr. 16—Kid Francis, Paris, France-----W 10
May 17—Gustave Humery, Paris, Fr.---LF 6
*Title bout.

1935

Mar. 18—Baltazar Sangchilli, Valencia..D 10
Apr. 12—Luigi Quadrini, Madrid--------W 10
June 1—Baltazar Sangchilli, Valencia---L 15
(Lost world bantamweight championship)
Sept. 10—Pete Sanstol, Oslo, Norway-----L 10

1937

Sept. 9—Andre Regis, Paris----------KO 1
Sept. 23—Maurice Huguenin, Paris-----KO 3
—Augier, Geneva ----------KO 2
Nov. 26—Poppy Decico, Paris----------W 10

1938

Mar. 4—Baltazar Sangchilli, Paris------W 15
Apr. 13—Valentine Anglemann, Paris KO 8

1939

Apr. 22—Christobal Jaramillo, N. Y. C..KO 4
May 6—Mariano Arilla, N. Y. C.....KO 3

1941

—Leocadio Torres, Panama ....KO 8
—Battling Nelson, Panama ....KO 4
Sept. 7—Kid Fortune, Panama .....KO 2
Oct. 12—Eduardo Carrasco, Panama.....L 10

1942

Mar. 8—Eduardo Carrasco, Panama ....L 10
July 27—Baby Yucatan, Panama .....KO 5
Aug. 30—Leocadio Torres, Panama .....D 15
(Panama featherweight title fight)

BALTAZAR SANGCHILLI

(Baltasar Belenguer Hevoas)

Born, October 15, 1911, Valencia, Spain. Nationality, Spanish. Weight, 118 lbs. Height, 5 ft. 3 in. Managed by Bertys Remy.

1929

Apr. 29—Casanova, Valencia .....KO 2
June 8—Saenz, Valencia .....LF 2
Aug. 4—Samber, Valencia .....W 4
Sept. 21—Viana, Valencia .....W 4
Oct. 5—Viana, Valencia .....D 4
Nov. 17—Antonio Bernaben, Valencia ..KO 6
Nov. 24—Las Heras, Valencia .....L 6

1930

Jan. 2—Saulo, Valencia .....W 6
Mar. 12—Viana, Valencia .....WF 4
June 7—Barber, Alicante .....W 4
June 8—Vicenie Santacruz, Alicante ...W 6
July 5—Battista, Alicante .....KO 5
July 12—Jaime Garcia, Alicante .....KO 1
July 17—Pascual Latorre, Alicante .....W 6
Aug. 1—Liberato, Malaga .....W 10
Aug. 20—Parejo, Grenade .....KO 1
Sept. 17—Lagaves, Malaga .....KO 3
Sept. 30—Kid Brand, Malaga .....KO 2
Nov. 2—Ignacio Gomez, Malaga .....KO 3
Nov. 23—Samber, Malaga .....W 8

1931

Jan. 10—Koliche, Seville .....KO 1
Jan. 17—Alejandro Soler, Seville.....KO 4
Mar. 20—Vercher, Seville .....KO 2
Mar. 28—Francisco Bella, Seville .....W 10
July 26—Morales, Volmau .....W 8
July 31—Abraham, Casablanca .....KO 6
Aug. 20—Lorente, Gibraltar .....KO 8
Aug. 29—Jose Hugo, Melilla .....W 10
Sept. 16—Liberato, Lisbon .....W 8

1932

Feb. 12—Fortunato Ortega, Barcelona ..L 8
July 6—Miguel Safont, Barcelona .....W 8
Aug. 20—Miguel Safont, Barcelona .....W 10
Sept. 3—Albert Biesmans, Barcelona ...W 10
Nov. 3—Manuel Gonzales, Barcelona ...W 10
Dec. 20—Lorenzo Vitria, Barcelona .....L 10

1933

Jan. 17—Jean Cuart, Barcelona .....KO 5
Feb. 7—Emilio Iglesias, Barcelona ....W 10
Mar. 18—Young Perez, Valencia .....W 10
Apr. 22—Carlos Flix, Valencia .....W 12
(Bantamweight Championship of Spain)
June 11—Ottavio Gori, Valencia .....W 10
July 15—Nic Petit-Biquet, Valencia ....D 15
(Declared void by I.B.U.)
Aug. 27—Ottavio Gori, Malaga .....KO 5
Sept. 10—Ottavio Gori, Valencia.....KO 4
Oct. 17—Alfredo Magnolfi, Madrid .....W 10
Oct. 25—Vigili, Castellon .....KO 2

1934

Jan. 11—Simons, Alicante .....KO 1
Jan. 19—Victor Ferrand, Madrid .....W 10
Feb. 6—Carlos Flix, Madrid .....D 12
(Spanish Bantamweight Championship)
Feb. 23—Henri Barras, Madrid .....WF 4
Mar. 18—Giovanni Sili, Valencia .....KO 2
Apr. 14—Victor Ferrand, Valencia .....KO 4
June 17—Young Perez, Oran .....W 10
Aug. 18—Nic. Petit-Biquet, Algeria .....L 10
Nov. 28—Joseph Decico, Paris .....D 10

1935

Jan. 4—Young Borel, Paris .....W 10
Jan. 16—Kid David, Brussels .....W 15
Mar. 18—Al Brown, Valencia .....D 10
June 1—Al Brown, Valencia .....W 15
(World Bantamweight Championship)
June 28—Rene Gabes, Valencia.....KO 3
July 16—Vincent Riambau, Melilla .....W 10
Aug. 3—Young Borel, Oran .....W 10
Aug. 31—Nic. Petit-Biquet, Algeria ....KO 10
Sept. 14—Young Perez, Casablanca .....W 10
Oct. 18—Alfredo Magnolfi, Madrid .....W 10

1936

Mar. 20—George Butcher, Spain .....KO 4
Mar. 31—Ronnie Jones, London .....W 10
Apr. 10—Benny Sharkey, England .....L 10
May 16—Jimmy Martin, Brooklyn ....KO 8
May 29—Lew Farber, N. Y. C. .....W 10
June 29—Tony Marino, N. Y. C. ....KO by 14
(Lost Bantamweight Title)
Sept. 28—Frankie Martin, Canada .....L 10
Oct. 15—Tony Marino, Pittsburgh .....W 10

1938

Jan. 1—Juan Zurita, Mexico City .....L 10
Mar. 4—Al Brown, Paris .....L 10

TONY MARINO

Born, 1912, Pittsburgh, Pa. Weight, 118 lbs. Height, 5 ft. 3 in. Managed by Bill Newman.

1931

Won: Young Ketchel, 6.

1932

Knockouts: Eller McNeil, 2; George Shea, 4. Won: George Litch, 6; Young Ketchel, 6; George Tomasky, 6; Johnny Edwards, 10.

1933

Knockout: Mickey Farr, 3. Won: Frisco Grande, 10; Marty Gold, 10; Franklin Young, 10 Joey Ross, 8; Young Ketchell, 8. Lost: Willie Davies, 10; Wolgast, 10.

1934

Knockout: Bobby Olivas, 4. Won: Ray Mayo, 8. Lost: Small Montana, 10; Small Montana, 10, Pablo Dano, 10. Draw: Joey Dodge, 10.

1935

Apr. 12—Joey Dodge, Sacramento .....W 10
Apr. 26—Pablo Dano, Sacramento .....L 10
July 12—Young Tommy, Hollywood .....L 10
Aug. 5—General Padilla, San Francisco..W 8
Oct. 2—Midget Wolgast, Oakland .....L 10
Oct. 22—"Speedy" Dado, Sacramento ...D 10

1936

Mar. 14—Richard Li Brandi, Brooklyn..W 6
Mar. 28—Skippy Allen, Brooklyn .....KO 4
Apr. 11—Willie Felice, Brooklyn ...KO by 3
May 2—Willie Felice, Brooklyn .....W 6
May 16—Santos Hugo, Brooklyn .....KO 4
June 2—Lou Salica, L. I., N. Y. .....W 10
June 29—Baltazar Sangchilli, N. Y. C....KO 14
(Won Bantamweight Title)
Aug. 31—Sixto Escobar, N. Y. C. ...KO by 13
(Lost Bantamweight Title)
Oct. 15—Baltazar Sangchilli, Pittsburgh..L 10
Oct. 31—Nickey Jerome, Brooklyn ....W 8
Nov. 21—Jimmy Martin, Brooklyn .....W 8
Dec. 9—Cristobal Jaramillo, N. Y. C. ...W 8
Dec. 19—Nickey Jerome, Brooklyn ....W 8

1937

Jan. 30—Indian Quintana, Brooklyn .....L 8
Marino suffered cerebral hemorrhage; died Feb. 1, 1937.

SIXTO ESCOBAR

Weight, 118 lbs. Height, 5 ft. 4 in. Managed by Lew Brix.

1931

Knockouts: Ramon Rodriguez, 6; Luis Perez, 2. Won: Luis Perez, 6; Luis Perez, 6; Rafael Morales, 10. Lost: Rafael Morales, 8. All fights in San Juan, P. R.

1932

Knockouts: Pica Rica, 5; Rafael Morales, 2; Firpo Suhano, 5. Won: Simon Chaves, 10; Firpo Suhano, 10; Phil Tobias, 10. Lost: Simon Chaves. 10. Pica Rica fight in San Juan—all others Venezuela.

1933

Knockouts: Jose Lago, 10; K. O. Tiger, 2. Won: K. O. Tiger, 8; Baby Face Mendoza, 10; Pedro Riuz, 10; Sindolfo Diaz, 10; Vincinte Abadia, 10. Lost: Pancho Villa, 10. Draw: Henry Chaft, 10; Felipe Andrade, 10 (San Juan). All others in Venezuela.

1934

Jan. 6—Billy Nelson, Porto Rico ------KO 10
Feb. 9—Ray Lullolo, Porto Rico -------W 10
Mar. 12—Kid Truyol, Porto Rico ------KO 8
May 7—Bobby Leitham, Holyoke ----KO 7
May 21—Joey Archibald, Holyoke ------W 10
June 5—Boby Leitham, Montreal ----KO 5
June 26—Baby Casanova, Montreal -----KO 9
(Won N. B. A. Bantamweight Title)
Aug. 8—Eugene Huat, Montreal -------W 15
(Title Bout)

1935

Mar. 31—Juan Zurita ----------L 10
May 28—Joey Archibald, N. Y. C. ------KO 6
June 21—Johnny Bang, N. Y. C. --------KO 5
Aug. 7—Pete Sanstol ----------W 12
Aug. 26—Lou Salica, N. Y. C. (title) -----L 15
Nov. 15—Lou Salica, N. Y. C. (title) -----W 15

1936

Feb. 5—Al Gillette, Cuba ----------KO 5
July 15—Indian Quintana, L. I. ---------L 10
Aug. 31—Tony Marino, N. Y. C. --------KO 13
(Bantamweight Title Bout)
Oct. 5—Harry Jeffra, Baltimore --------L 10
Oct. 13—*Indian Quintana, N. Y. C. ----KO 1
Dec. 9—Harry Jeffra, N. Y. C. ----------L 10
*Title Bout.

1937

Feb. 21—Lou Salica, Puerto Rico --------W 15
(Bantam Title)
May 12—Nicky Jerome, N. Y. C. -------KO 2
June 21—Pat Robertson, Chicago ------KO 8
July 21—George Holmes, N. Y. C. ------KO 3
Sept. 1—Eddie Reid, Hartford --------KO 8
Sept. 23—Harry Jeffra, N. Y. C. ----------L 15
(Lost Bantamweight Title)
Nov. 13—Johnny De Foe, Brooklyn -----D 8

1938

Feb. 20—Harry Jeffra, San Juan ---------W 15
(For Title)
Apr. 19—Kayo Morgan, Detroit ---------L 10
May 4—Nat Litfin, N. Y. C. ----------L 10
Sept. 5—Lew Transparenti, Baltimore --W 10
Nov. 1—Henry Hook, Toronto ----------L 10
Dec. 19—Al Mancini, Washington, D. C.--L 10

1939

Apr. 2—Kayo Morgan, Puerto Rico ----W 15
(For Title)
July 7—Johnny Buff, Mt. Frdm., N. J.--W 8
July 25—Frankie Bove, Garfield, N. J. ---L 8
Aug. 14—Jimmy Perrin, New Orleans ---L 10
Oct. 4—Tony Olivera, Oakland, Cal. ---L 10
(Vacated title because of weight)
Dec. 11—Frankie Covelli, Pittsburgh ----L 10

1940

Apr. 7—Simon Chavez, Caracas, Venez..D 10
Dec. 2—Harry Jeffra, Baltimore -------L 10

1943

In U. S. Army.

GEORGIE PACE

Born, February 2, 1916. Cleveland, Ohio. Nationality, American-Negro. Weight, 118 lbs. Height, 5 ft. 5 in. Managed by Jimmy White.

1936

Knockout: Nat Litfin, 1. Won: Mel Glionna, 6; Al McKenzie, 6; Leo Abrams, 6; Al Harris, 6. No decision: K. O. Morgan, 10.

1937

Jan. 6—Jimmy Young, Toronto ------KO 2
Feb. 3—Leo Ritnour, Cleveland -------W 8
Mar. 12—Franklin Young, Youngstown--W 10
May 7—Willie Felice, Detroit ---------KO 1
June 1—Angelo Calura, Toronto -------W 8
July 5—Joey Lombardo, Toledo -----KO 2
Aug. 11—Frankie Martin, Toronto -----KO 6
Sept. 8—Johnny Edwards, Toronto ---KO 1
Nov. 23—Spider Armstrong, Toronto KO by 6

1938

Feb. 14—Katsumi Morioka, Toronto ----W 10
Feb. 21—Johnny Gaudes, Toronto ------W 10
Mar. 28—Katsumi Morioka, Toronto-----W 10
Apr. 18—Henry Hook, Toronto ---------W 10
May 23—Indian Quintana, Toronto ------W 10
Sept. 23—Baby Yack, Toronto ----------W 10
Oct. 24—Jimmy Thomas, Cleveland ---KO 2
Nov. 21—Henry Hook, Toronto ---------W 10
Dec. 14—Jackie Landers, Lorain, O. ---KO 2

1939

Mar. 1—Henry Hook, Cleveland -------W 10
Nov. 13—Bobby Docherty, Columbus---KO 2
Nov. 24—Jimmy Webster, Cleveland --KO 8

1940

Jan. 1—Johnny Gaudes, Milwaukee ---W 10
Mar. 4—Lou Salica, Toronto ----------D 15
(NBA Bantamweight Title)
May 1—Pablo Dano, N. Y. C. ----------W 10
Jan. 27—Lawrence Gunn, Balti., Md. --KO 1
Sept. 24—Lou Salica, N. Y. C. ----------L 15
(N. Y. Commission Bantamweight Title)
Oct. 14—Joey Puig, Stamford ---------KO 6
Nov. 11—Jackie Callura, Toronto ------D 10
Dec. 4—Rush Dalma, Oakland, Cal. ----L 10

1941

Feb. 18—Spider Armstrong, Toronto ---KO 6
Mar. 21—Tony Dupre ----------KO 2
Apr. 22—Matty Perfetti, Toronto ------KO 7
July 10—Jimmy Hatcher, Wtrby, Conn...L 8
Aug. 22—Danny London, Brooklyn -----W 8
Nov. 10—Bill Speary, Toronto ---------L 10

1942

In U. S. Army.

1943

Aug. 1—Al Reasoner, New Orleans ----L 10

LOU SALICA

Born, July 26, 1913, New York City. Nationality, Italian-American. Weight, 118 pounds. Managed by Willie Ketchum.

1931

Won the Metropolitan A. A. U. Flyweight Championship.

1932

Won the Metropolitan A. A. U. Flyweight Championship.
Won the Golden Gloves Flyweight Championship.
Won the Inter-City Golden Gloves Flyweight Championship.
Defeated Steve Enekes, Olympic Champion.
Won the Italian-American Flyweight Championship.

1933

Jan. 5—Lew Franklin, N. Y. C. --------W 4
Apr. 14—Ernest Torres, N. Y. C. ---------W 5
May 27—Johnny Ladao, N. Y. C. ---------W 6
Aug. 1—Skippy Allen, N. Y .C. ---------W 6
Aug. 26—Sammy Goldman, N. Y. C. -----W 6
Sept. 19—Antol Koscis, N. Y. C. --------W 6

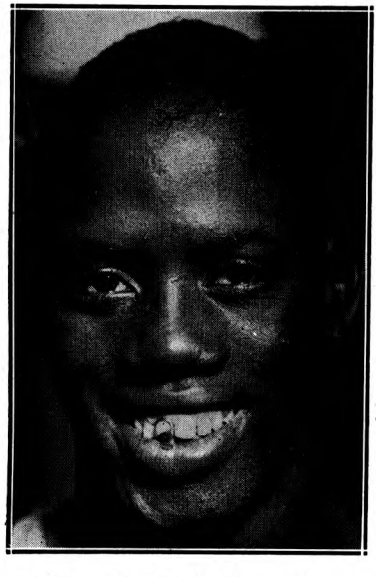

KID CHOCOLATE, Havana, Cuba

Nov. 2—Antol Koscis, N. Y. C. ----------D 6
Dec. 19—Tony Passano, N. Y. C. ----------W 6
Dec. 27—Pete De Grasse, N. Y. C. ----------W 6
—Damasco Seda ----------KO 2
—Frankie Puccio ----------W 4
—Frankie Puccio ----------W 5
—Jimmy Martin ----------W 6
—Jimmy Martin ----------W 6
—Ralph Giffone ----------W 6

1934

Feb. 2—Julie Katz, N. Y. C. ----------W 6
Feb. 14—Midget Wolgast, N. Y. C. ----------L 8
Apr. 2—Harry Bauman, N. Y. C. ----------W 6
May 1—Midget Wolgast, N. Y. C. ----------D 8
May 11—Julie Katz, N. Y. C. ----------W 8
Aug. 10—Joe Tei Ken, Hollywood ----------W 10
Sept. 7—Young Tommy, Hollywood ----W 10
Oct. 5—B'y Face Mathes'n, Hollywood-KO 6
Oct. 17—Speedy Dado, Hollywood ----------L 10
Dec. 20—Baby Quintana, Montreal ----------W 10

1935

Jan. 28—Johnny Erickson, N. Y. C. ----------W 8
Mar. 1—Dick Welsh, N. Y. C. ----------W 6
May 3—Midget Wolgast, Hollywood ----W 10
June 11—Pablo Dano, Los Angeles ----------W 10
July 30—Jerry Mazza, N. Y. C. ----------D 8
Aug. 26—Sixto Escobar, N. Y. C. ----------W 15
(Won Bantamweight Title)
Nov. 15—Sixto Escobar, N. Y. C. ----------L 15
(Lost Bantamweight Title)

1936

Feb. 28—Henry Hook, Hollywood----------D 10
Mar. 11—Tuffy Pierpont, Oakland----------KO 6
Mar. 20—Small Montana, San Francisco--W 10
Apr. 3—Henry Hook, Hollywood----------W 10
June 2—Tony Marino, Long Island----------L 10
June 23—Yg. Jack Sharkey, Brooklyn----D 8
Sept. 8—Sammy Garcia, Brooklyn----------W 8
Sept. 19—Nicky Jerome, Brooklyn----------L 8
Oct. 10—Nicky Jerome, Brooklyn----------L 8
Dec. 4—Joe Mendiola, Hollywood----------W 10

1937

Jan. 1—Mauricio Seria, Stockton----------W 10
Jan. 15—Bobby Leyvas, Hollywood----------D 10
Feb. 21—Sixto Escobar, Puerto Rico----------L 10
(Bantamweight title)
Apr. 16—Bobby Leyvas, Hollywood----KO 1
May 11—Pete DeGrasse, Los Angeles----W 10
June 18—Pancho Leyvas, Hollywood ----------D 10
Oct. 12—Jackie Corcoran, Elizabeth----W 10
Nov. 2—Joey Wach, Brooklyn----------KO 4
Nov. 16—Sammy Garcia, Brooklyn----------W 8

1938

Feb. 5—Ernest Weiss, Brooklyn----------W 8
Mar. 26—Jimmy Urso, Brooklyn----------W 8
May 15—Fillo Echeverria, Havana----KO 9
July 22—Emilio Magana, Hollywood---KO 9
Aug. 12—Pablo Dano, Hollywood----------W 10
Aug. 26—Jim Roche, San Francisco----KO 8
Nov. 17—Katsumi Morioka, Brooklyn----W 10

1939

Mar. 1—Little Dado, Oakland----------D 10
Apr. 6—Richard Lemos, Hollywood----W 10
May 19—Little Pancho, Hollywood----W 10
June 16—Little Dado, Hollywood----------L 10
Aug. 18—Jackie Jurich, Hollywood----KO 9
Sept. 15—Manuel Ortiz, Hollywood----W 10
Oct. 20—Little Dado, Hollywood----------D 10
Nov. 17—Tony Olivera, Hollywood----W 10
Dec. 14—Tony Olivera, Hollywood----L 10

1940

Mar. 4—Georgie Pace, Toronto----------D 15
(NBA Bantamweight title)
Apr. 4—Jackie Callura, Rochester----D 10
Sept. 24—Georgie Pace, N. Y. C.----------W 15
(Bantamweight title, New York State)
Oct. 21—Tommy Forte, Philadelphia----L 10
Dec. 2—Small Montana, Toronto----KO 3

1941

Jan. 13—Tommy Forte, Philadelphia----W 15
(Won World Bantamweight title)
Mar. 6—Lou Transparenti, Cleveland----L 10
Apr. 25—*Lou Transparenti, Baltimore--W 15
June 16—*Tommy Forte, Philadelphia---W 15
Aug. 8—Henry Hook, Coney Island----W 10
Oct. 6—Rush Dalma, Honolulu----------L 10
Nov. 3—Kui Kong Young, Honolulu----L 10
*Title bout.

1942

Jan. 20—Aaron Seltzer, N. Y. C.----------W 10
Apr. 17—Carlos Chavez, Hollywood----L 10
June 3—Kenny Lindsay, Vancouver----W 10
July 10—Nat Corum, San Jose----------W 10
Aug. 7—Manuel Ortiz, Hollywood----L 12
(Lost world bantamweight championship)

1943

Mar. 10—Manuel Ortz, Oakland----KO by 11
(Bantamweight title)

1944

Jan. 27—Don McLean, Scranton----------W 10
Feb. 3—Larry Torpey, Philadelphia---KO 7
Feb. 25—Maxie Tanaka, Scranton----KO 9
Feb. 28—Mario Colon, Holyoke----------KO 10
Mar. 27—Harry Jeffra, Baltimore----------L 10

HAROLD DADE

Born Oct. 9, 1924, Chicago, Ill. Height 5 ft. 5 in. Negro Bantamweight.

Fought as amateur, 1940-1941.

1942

Dec. 18—Ceferino Robleto, Hollywood--W 4

1943

Jan. 4—Joe Robleto, Ocean Pk., Cal.--D 6
Jan. 8—Orville Young, Hollywood ---KO 4
Jan. 18—Ceferino Robleto,
Ocean Pk., Cal. ----------D 8
Feb. 19—Chester Ellis, San Diego ----W 10
Mar. 22—Victor Flores, Ocean Pk., Cal.-W 8
Apr. 22—Victor Flores, San Diego ----W 10
May 11—Dave Hernandez, Los Angeles--W 10
May 14—Joey Dolan, Portland, Ore.----W 10
—Ceferino Robleto, Los Angeles--W 4
—Pedro Ramirez, Hollywood ----L 6
—Joe Robleto, Hollywood----------W 10

1944

U. S. Marines
—Al Gregorio, Overseas ----------KO 2
—Mc. Don, Overseas ----------KO 1

1946

Apr. 9—Ruperto Garcia, San Jose----KO 3
Apr. 16—Billy Clark, Fresno ----------KO 2
Apr. 26—Jess Salazar, Hollywood ----KO 3
Apr. 30—Joe Borjon, Fresno ----------W 8
May 7—Billy Gibson, Fresno ----------W 8
Sept. 9—Juan Leanos, Ocean Park ----W 10
Dec. 13—Joey Dolan, Portland ----------W 10
—Chivo Carvajal, San Diego----KO 7

1947

Jan. 6—Manuel Ortiz, San Francisco---W 15
(Won Bantamweight Title)
Feb. 12—Speedy Cabanella, Oakland----W 10
Mar. 11—Manuel Ortiz, Los Angeles----L 15
(Lost Bantamweight Title)
Apr. 2—Tony Olivera, Oakland ----------W 10
May 6—Carlos Chavez, Los Angeles----D 12
May 27—Jackie McCoy, San Jose----------W 10
July 22—Carlos Chavez, Los Angeles----L 12
Aug. 26—Simon Vegara, Los Angeles----L 10
Oct. 18—Speedy Cabanella, Manila ----W 10
Nov. 19—Star Navan, Manila----------W 10
Dec. 23—Manny Ortega, Los Angeles---W 10

1948

Jan. 6—Bobby Jackson, Los Angeles-KO 7
Mar. 3—Lauro Salas, Sacramento----------W 10
Mar. 16—Jackie McCoy, San Jose----------W 10
Apr. 3—Luis Galvani, Havana----------L Dis 8
Apr. 14—Carlos Chavez, Los Angeles----L 10
June 3—Jackie Graves, Minneapolis----L 10
June 21—Charley Riley, Chicago----------W 10
July 12—Charley Riley, St. Louis----------D 10
Aug. 28—Luis Galvani, Havana----------L 10
Sept. 28—Henry Davis, Honolulu----------L 10
Oct. 29—Charley Riley, Chicago----------W 8
Dec. 7—Lauro Salas, Los Angeles----------W 12

MANUEL ORTIZ

Born, 1917, El Centro, Calif. Nationality, Mexican. Bantamweight.

1938

Gen. Padilla, W 4; Benny Goldberg, L 4; Frenchy Savidan, W 4; Servo Mendoza, W 4; Sammy La Porte, W 4; Tony Navero, KO 3, Frenchy Savidan, W 4; Richie Lemos, W 6· Richie Lemos, W 10.

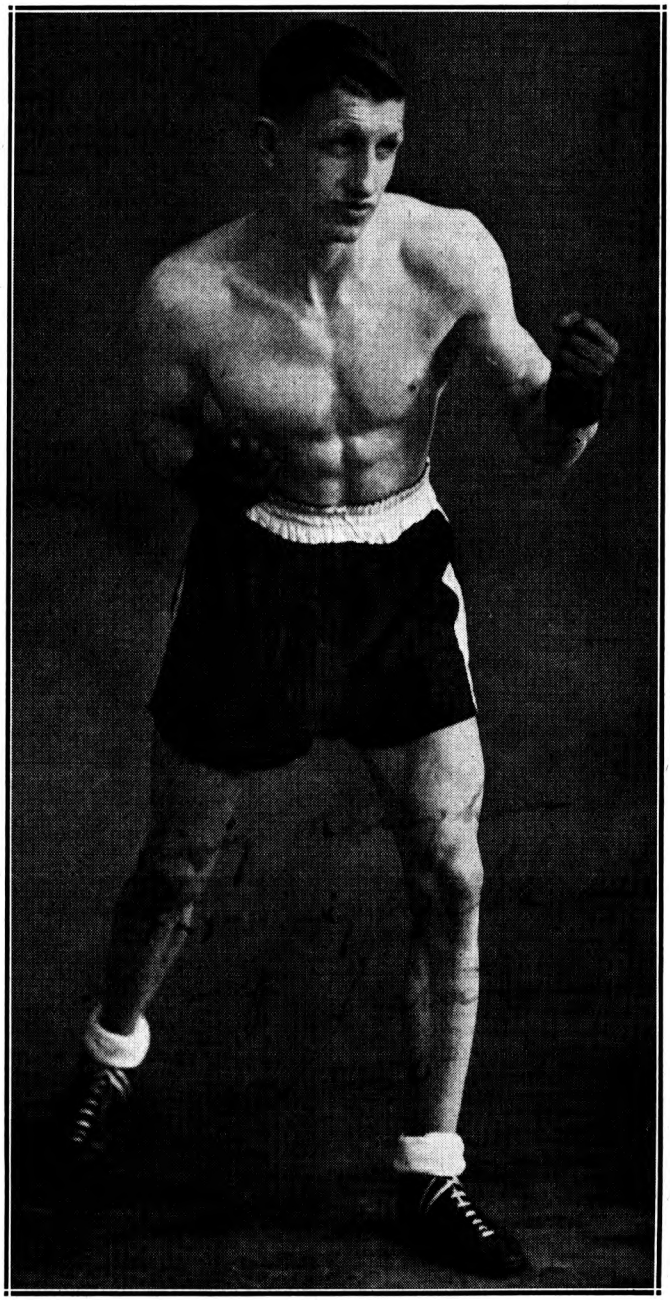

RINTY MONAGHAN
of Belfast, Ireland, World Flyweight King

Aug. 30—Richard Lemos, Hollywood.....W 6
—Benny Goldberg, Hollywood....L 10
Oct. 21—Richard Lemos, Hollywood.....W 10
Oct. 26—Horace Mann, San Jose.....W 10
Nov. 8—Kui Kong Young, Los Angeles..L 10

1939

Donnie Maes, L 10; Canada Lee, KO 5; Small Montana, L 10; Sammy La Porte, KO 7; Kent Martinez, KO 3; Santos Hugo, KO 4; Pablo Dano, L 10.

Mar. 14—Jackie Jurich, San Jose.....KO 7
June 9—Jackie Jurich, Hollywood.....L 10
Sept. 15—Lou Salica, Hollywood .....L 10

1940

Barney Reyes, W 10; Pancho Layvas, L 10; Panchito Villa, L 10; Panchito Villa, W 10; Andy Vasquez, KO 5.

Jan. 30—Little Dado, Stockton.....D 10
Apr. 5—Jackie Jurich, Hollywood.....KO 7
Apr. 20—Panchito Villa, Mexico City....W 10
Nov. 22—Cleo Shans, San Diego.....W 6

1941

Jan. 10—Rush Dalma, Hollywood .....KO 3
Mar. 14—Lupe Cardoza, Sacramento....KO 9
Apr. 4—Carlos Chavez, Hollywood.....D 10
May 9—Carlos Chavez, Hollywood .....W 10
June 6—Lou Transparenti, Hollywood..KO 7
Aug. 8—Tony Olivera, Hollywood .....L 10
Nov. 7—Donny Maes, Hollywood .....W 10
Nov. 21—Johnny Grady, Hollywood.....W 10

1942

Jan. 2—Tony Olivera, Hollywood.....W 10
Mar. 6—Little Pancho, Hollywood ....KO 7
May 8—Kenny Lindsay, Hollywood..KO 6
May 30—Leonard Lopez, Tiajuana .....KO
July 3—Elwood Romero, Hollywood ..KO 6
Aug. 7—Lou Salica, Hollywood .....W 12
(Won the world bantamweight championship)
Sept. 25—Bobby Carroll, San Diego ....KO 5
Oct. 9—Nat Corum, Portland, Ore.....W 10
Oct. 30—Nat Corum, Hollywood .....KO 6

1943

Jan. 1—*Kenny Lindsey, Portland, Ore.W 10
Jan. 27—*Georgie Frietas, Oakland....KO 10
Mar. 10—*Lou Salica, Oakland.....KO 11
Apr. 2—Pedro Ramirez, Hollywood...KO 6
Apr. 16—Joe Robleto, San Diego.....W 10
Apr. 28—*Lupe Cardoza, Ft. W., Tex...KO 6
May 26—*Joe Robleto, Long Beach, Cal..W 15
June 25—Tony Olivera, Hollywood.....KO 7
July 12—*Joe Robleto, Seattle, Wash...KO 7
Aug. 13—Leonardo Lopez, Hollywood...W 10
Sept. 4—Fillo Gonzales, Hollywood.....W 10
Oct. 1—*Leonardo Lopez, Hollywood..KO 4
Nov. 23—*Benny Goldberg, Los Angeles W 15
*Title bout.

1944

Mar. 14—*Ernesto Aguilar, Los Angeles..W 15
Apr. 4—*Tony Olivera, Los Angeles....W 15
May 19—Pee Wee Lewis, Hollywood...KO 9
June 29—Larry Bolvin, Boston .....W 10
July 17—Willie Pep, Boston.....L 10
Aug. 29—Enrique Bolanos, Los Angeles KO 6
Sept. 12—*Luis Castillo, Los Angeles ..KO 4
Sept. 30—Carlos Chavez, Hollywood.....W 10
Nov. 14—*Luis Castillo, Los Angeles....KO 9
Nov. 22—Lorenzo Safora, Oakland.....W 10
*Title bout.

1945

Jan. 12—Baby Gonzales, Hollywood.....W 10
Jan. 26—Bert White, San Diego.....KO 7
In U. S. Army.
Nov. 2—Little Giant, San Diego.....W 10
Nov. 12—Jose Andreas, Dallas.....W 10
Nov. 20—Proctor Heinhold, San Antonio..W 10

1946

Feb. 15—Eli Galindo, Hollywood.....KO 4
Feb. 25—*Luis Castillo, San Francisco..KO 13
Mar. 19—Carlos Chavez, Los Angeles....D 15
Apr. 22—Horace Greeley Leftwich, San Francisco .....W 10
May 26—*Kenny Lindsay, Hollywood..KO 5
June 10—*Jackie Jurich, San Francisco KO 11
July 12—David Kui Kong Young, Honolulu .....KO 7
Oct. 22—Carlos Chavez, Los Angeles....L 12
*Title bout.

1947

Jan. 8—Harold Dade, San Francisco....L 15
(Lost Bantamweight title)
Mar. 11—Harold Dade Los Angeles.....W 15
(Won Bantamweight title)
May 30—*David Kui Kong Young, Hon..W 15
Oct. 15—Manny Ortega, El Paso....KO by 8
Dec. 20—*Tirso Del Rosario, Manila.....W 15
*Title bout.

1948

Apr. 27—Joey Dolan, Portland, Ore....KO 6
May 25—Henry Davis, Honolulu.....W 10
July 4—*Memo Valero, Mexicali, Mex.KO 8
Sept. 28—Lauro Salas, Los Angeles.....L 10
Oct. 29—Buddy Jacklich, Hollywood...KO 8
Dec. 14—Maxie Docusen, Los Angeles....L 10
*Title bout.

FLYWEIGHT DIVISION

JIMMY WILDE

Born, May, 1892, Pontyprid, Wales. Nationality, Welsh. Weight, 108 lbs. Height 5 ft. 2½ ins.

(Started Career in 1911)

1913

Jan. 18—Tom Hughes, Tonypandy ....KO 7
Feb. 15—Kid Fitzpatrick, Tonypandy ..KO 2
Feb. —Harry Stuckey, Tonypandy ...ND 6
Feb. —Ben Hardwick, Tylorstown ...ND 8
Mar. 8—Dai Matthews, Tonypandy .....KO 4
Mar. —Harry Taylor, Swansea .....KO 3
Apr. 12—Will Rees, Tonypandy .....KO 2
Apr. 19—Billy Yates, Tonypandy .....KO 3
Apr. 27—Dai Davies, Tonypandy .....W 12
May 6—Kid Levine, Tonypandy .....KO 8
May 19—Harry Brooks, Manchester ...KO 8
May 30—Harry Curley, Hanley .....KO 12
June 14—Billy Padden, Tonypandy .....W 15
June 21—Gwilym Thomas, Tonypandy..KO 5
July 1—Dick Lewis, Tonypandy .....KO 3
July 12—Tommy Lewis, Tonypandy .....W 12
July 19—Young Dando, Tonypandy .....W 15
Aug. 4—Darky Sanders, Cardiff .....W 10
Aug. 28—Young Dyer, Liverpool .....KO 3
Sept. 6—Dick Jenkins, Ferndale .....W 10
Sept. 8—Dido Gains, Cardiff .....W 15
Sept. 18—Kid Levine, Hanley .....KO 7
Sept. 22—Young Dando, Cardiff .....W 20
Nov. 1—Darky Sanders, Tonypandy ..KO 11
Nov. 13—Young Baker, Liverpool .....KO 10
Nov. 21—Young Dyer, Manchester .....W 10
Nov. 22—Dido Gains, Swansea .....W 15
Dec. 6—Young Dando, Merthyr.....WF 10
Dec. 13—Billy Charles, Tonypandy ...KO 6

1914

Jan. 3—Kid Nutter, Tonypandy .....W 15
Jan. 8—Young Beynon, Liverpool .....W 15
Jan. 29—Billy Padden, Liverpool .....W 3
Feb. 2—Kid Nutter, Birkenhead .....W 15
Feb. 9—Tom Thomas, Manchester ...KO 7
Feb. 12—Paddy Carroll, Liverpool .....KO 2
Feb. 16—Geo. Jaggers, Sheffield .....W 5
Mar. 26—Bill Kyne, Liverpool .....W 4
Mar. 30—Eugene Husson, N.S.C. .....KO 6
Apr. 13—Jack Madden, Ashton-u-L ....KO 4
Apr. 16—Bouzonnie, Liverpool .....KO 6
Apr. 27—Alf. Mansfield, Leeds .....W 20
May 11—Gloria, N. S. C. .....KO 9
June 22—Charlie Banyard, Aberdare ....W 9

1915

Jan. 25—Tancy Lee, London .....KO by 17
Mar. 25—Sid Shields, Liverpool .....KO 2
July 24—Dvr. Benthew, Sheffield .....W 5
Aug. 14—George Clark, Sheffield .....W 8
Oct. 20—Peter Cullen, Dublin .....W 9
Nov. 27—Tommy Hughes, Barrow .....W 8
Dec. 9—Johnny Best, Liverpool .....W 14
Dec. 13—Danny Elliott, Bradford .....KO 2
Dec. 20—Sid Smith, Liverpool .....W 8

1916

Jan. 8—Billy Rowlands, Swansea .....W 7
Jan. 24—Tom Noble, New Cross .....W 11
Jan. 27—Jimmy Morton, Liverpool ....KO 2
Feb. 14—Young Symonds, London .....KO 12

Mar. 9—Sam Keller, W. L. Stadium ----W 8
Mar. 27—Sid Smith, Hoxton ----------KO 3
Apr. 24—Johnny Rosner, Liverpool ----KO 11
Apr. 29—Benny Thomas, London ------W 8
May 13—Darkey Saunders, New Cross --W 5
May 13—Joe Magnus, New Cross -------W 5
May 29—Tommy Harrison, Cardiff -----W 20
June 26—Tancy Lee, London ----------KO 11
July 31—Johnny Hughes, London ------KO 10
—Tommy Noble, New Cross -----W 15
Dec. 11—Young Zulu Kid, London -----KO 11
(Won World Flyweight Title)

1917

Mar. 13—George Clark, London ---------W 4
Aug. 11—Sid Smith, London ---------Exh. 4
Sept. 17—Sid Smith, London ---------Exh. 3

1918

Apr. 29—Pte. Dick Heasman, London--KO 2
May 9—Pedlar Palmer, London ------Exh. 4
Aug. 31—Joe Conn, London ----------KO 12
Dec. 11—Joe Lynch, London ----------W 4
Dec. 12—Pal Moore, London ----------L 4

1919

Mar. 31—Joe Lynch, N. S. C. ----------W 15
Apr. 21—Jimmy Buck, Liverpool ------KO 5
May 17—Alf Mansfield, Hol. Stad. -----KO 13
July 17—Pal Moore, Olympia ---------W 20
Dec. 6—Jack Sharkey, Milwaukee ---ND 10

1920

Jan. 8—Babe Asher, St. Louis --------ND 8
Jan. 29—Mike Ertle, Milwaukee -------KO 3
Feb. 19—Micky Russell, Jersey City --KO 7
Mar. 3—Patsy Wallace, Philadelphia --ND 6
Mar. 12—Frankie Mason, Toledo, O. ---ND 12
Apr. 12—Zulu Kid, Windsor, Ont. ----ND 10
Apr. 21—Battling Murray, Camden, N.J. KO 8
May 1—Bobby Dyson, Lawrence -----KO 1
May 13—Battling Murray, Philadelphia KO 2
May 24—Patsy Wallace, Toronto, Ont. --W 10

1921

Jan. 13—Pete Herman, London -----KO by 17

1923

Mar. 29—Pedlar Palmer, London -----Exh. 3
June 18—Pancho Villa, N. Y. --------KO by 7
(Lost world flyweight title)

YOUNG ZULU KID

Born, April 22, 1897, Potenza, Italy. Nationality, Italian. Weight, 110 lbs. Height, 4 ft. 11 in.

1912

No decisions: Kid Dennis, 4; Johnny Burns, 4.

1913

Knockouts: Young Todd, 2; Tommy Largen, 1; Johnny Borax, 2; Young Lipp, 2. No decision: Young De Meyer, 10; Young De Meyer, 6; Young Jimmy Murray, 6; Danny Burns, 6; Eddy Siegel, 6; Young Jimmy Murray, 6; Al Kale, 6; Young Jimmy Murray, 6; Young Gorman, 6; Young De Meyer, 6 Murray Allen, 6.

1914

Jan. 15—Young Diamond, Brooklyn ---ND 6
Feb. 20—Young Jeffries, Brooklyn ----ND 6
Feb. 27—Young Campbell, Brooklyn---ND 6
Feb. 28—Young Diamond, Brooklyn ---ND 6
Mar. 9—Jimmy Curtis, N. Y. C. -------ND 6
Mar. 19—Jimmy Curtis, N. Y. C. -------ND 6
Apr. 9—Jimmy Fitzpatrick, N. Y. C. --ND 10
Apr. 18—Barney Snyder, Brooklyn ----ND 10
May 15—Bobby Hansen, Brooklyn -----ND 10
May 23—Young Rosner, Brooklyn -----ND 10
May 30—Jimmy Baily, Brooklyn ------ND 10
June 4—Young Rosner, N. Y. C. ------ND 10
June 13—Young Rosner, N. Y. C. -----ND 10
June 26—Young Sharkey, Rockaway ---ND 10
July 10—Young Benny, Rockaway -----ND 10
Aug. 1—Murray Allen, Glen Cove ----ND 10
Aug. 10—Arthur Simons, Albany ------ND 10
Aug. 17—Young Jimmy Murray, Bklyn.-ND 10
Aug. 19—Chuck Connors, Bergen Bch.--KO 2
Oct. 12—Young McGovern, Phila. -----ND 6
Oct. 26—Eddie Rivers, Philadelphia ---ND 6
Nov. 3—Jimmy Murphy, St Louis ------W 8
Nov. 10—Tommy Garety, St. Louis -----W 8
Dec. 4—Eddy Coulon, St. Louis -------D 8
Dec. 27—Joe Bell, Pacific, Mo. ---------KO 1

1915

Jan. 1—Kid Wagner, Alton, Ill. -------KO 1
Jan. 5—Bobby Burns, St. Louis -------WF 4

ENRIQUE BOLANOS, Los Angeles, Calif.

Feb. 18—Young Marino, Brooklyn -----ND 10
Mar. 2—Young Benny, Albany, N. Y. --ND 10
Mar. 26—Pal Moore, New Orleans ------D 10
Apr. 9—Bobby Burns, Dallas, Tex.---ND 10
Apr. 24—One Punch Hogan, New Orl. --W 10
May 1—Pete (Kid) Herman, New Orl.--D 10
June 25—Johnny Solsberg, Brooklyn ---ND 10
Aug. 24—Bobby Burns, St. Louis --------W 8
Aug. 31—Bobby Burns, St. Louis --------D 8

1916

Feb. 18—Walter Nelson, Brooklyn -----ND 10
Feb. 25—Johnny Solsberg, Brooklyn ---ND 10
Mar. 10—Benny McCoy, N. Y. C. -------ND 10
Mar. 13—Johnny Ertle, Brooklyn -------ND 10
June 2—Jack Sharkey, N. Y. C.---------ND 10
June 5—Johnny Solsberg, N. Y. C.-----ND 10
June 24—Monte Attell, N. Y. C.---------ND 10
June 28—Jimmy Murray, Brooklyn-----ND 10
Aug. 5—Pal Moore, Brooklyn----------ND 10
Aug. 12—Abe Friedman, Brooklyn------LF 7
Sept. 18—Buddy Faulkes, N. Y. C.------ND 10
Dec. 11—Jimmy Wilde, Lond., Eng..KO by 11
(For World Flyweight Title)

1917

Feb. 12—Jack Clifford, Brooklyn-------ND 10
Feb. 22—Frankey Burns, N. Y. C.-----KO by 4
Feb. 28—Johnny Saxon, Poughkeepsie.ND 10
Mar. 29—Jimmy Curtis, Hot Springs-----D 10
Apr. 23—Joe Tuber, Baltimore----------L 15
Apr. 30—Paul Demerst, New Bedford----L 12
May 22—Frankey Mason, Fort Wayne--ND 10
May 29—Jimmy Pappas, Brooklyn------ND 10
June 11—Young Coster, Brooklyn------ND 10
June 15—Frankey Mason, Fort Wayne--ND 10
Aug. 24—Augie Ratner, N. Y. C.---------ND 10
Sept. 14—Johnny Russell, Providence-----D 12
Sept. 23—Frank Rector, Brooklyn------ND 10
Sept. 28—Johnny Rosner, Brooklyn--KO by 7

1918

Feb. 1—Nate Jackson, Hot Springs-----D 10
Feb. 9—Nate Jackson, Hot Springs----ND 8
Feb. 18—Grover Hughes, Hot Springs----D 10
Mar. 5—Bobby Hughes, Hot Springs--ND 10
Mar. 16—Patsy Scanlon, Hot Springs---ND 10
Apr. 2—Jimmy Murphy, St. Louis------D 8
Apr. 12—Kid Herman, Peoria----------ND 10
Sept. 6—Pete Herman, Jersey City-----ND 8
Sept. 10—Battling Hurley, Boston--------L 6

1920

Feb. 2—Eddie Coulon, Hot Springs.....L 10
Feb. 6—Sailor Chas. Ferns, Hoboken..KO 5
Apr. 12—Jimmy Wilde, Windsor, Ont...ND 10
Dec. 25—Dick Griffin, El Paso, Tex.....L 15

1921

Mar. 7—Joe Matranga, New Orleans....D 15
Mar. 16—Ashton Donza, New Orleans....L 15
Apr. 16—Johnny Buff, New York.....L 15
May 18—Earl McArthur, Sioux City, Ia. .....ND 10
Oct. 17—Pee Wee Kaiser, Memphis, Tenn. .....L 8

1924

Mar. 31—Bobby Hughes, Hot Springs....L 10

PANCHO VILLA

(Francisco Guilledo)

Born, August 1, 1901, at Iloilo, Philippine Islands. Nationality, Filipino. Weight, 110 lbs. Height, 5 ft. 1 in. Managed by Frank Churchill.

1919

Started as professional

Won: Kid Castro, 4; Terrible Pondong, 4; Kid Cortez, 4; Peter Alberto, 4; Young Edwards, 4; Young Duarte, 4; Kid Elino, 4; Jose de la Cruz, 4; Pedro Olengapo, 4. Knockouts: Kid Moro, 2; Alberto Castro, 3; Cesareo Siguion, 2; Jaime Desiderio, 2. Lost: Frisco Concepcion, 4.

1920

Won: Kid Castro, 6; Jose de la Cruz, 6; Battling Bailarino, 6 (twice); Stiff Irineo, 6; Juan Candelaria, 6; Kid Cortez, 6. Knockouts: Pedro Capitan, 4; Salvador Santo Tomas, 2. No decision: Big Cortez, 6; Battling Bailarino, 6 (twice).

1921

Jan. 10—Battling Bailarino, Manila, P. I..D 15
Jan. 23—Juan Candelaria, Manila, P. I..KO 4
Feb. 7—Kid Moro, Manila, P. I.....KO 3
Feb. 21—*Terrible Pondong, Manila, P. I.W 8
Mar. 5—Battling Bailarino, Manila, P. I..W 10
Mar. 26—Young Santos, Manila, P. I....KO 7
Apr. 10—Kid Garcia, Manila, P. I.....W 8
Apr. 24—Stiff Irineo, Manila, P. I.....KO 2
May 8—Battling Bailarino, Manila, P. I..W 15
May 22—Knock-out Lewis, Manila, P.I..KO 4
June 6—Pedro Alberto, Manila, P. I.....W 8
June 20—Leoncio Bernabe, Manila, P. I...D 6
July 11—Young Modejar, Manila, P. I....W 6
July 25—Battling Bailarino, Manila, P. I..D 15
Aug. 9—Eddie Moore, Manila, P. I.....LF 10
Aug 23.—†Battling Bailarino, Manila, P.I.W 20
Sept. 7—Syd Keenan, Manila, P. I.....W 8
Sept. 21—Leoncio Bernabe, Manila, P. I...W 8
Oct. 5—Battling Bailarino, Manila, P. I.W 20
Oct. 19—Kid Aguila, Manila, P. I.....W 8
Nov. 3—Cowboy Reyes, Manila, P. I.....W 15
Nov. 10—Kid Aguila, Manila, P. I.....W 8
Nov. 17—Kid Garcia, Manila, P. I.....W 8
Dec. 8—‡George Mendies, Manila, P.I..KO 3
Dec. 15—Jimmy Taylor, Manila, P. I.....W 8
Dec. 29—Battling Ongay, Manila, P. I...KO 1

1922

Jan. 12—Kid Abayan, Manila, P. I.....W 8
Feb. 12—George Washington Lee Manila W 15
Mar. 19—Max Mason, Iloilo, P. I.....KO 4
Apr. 1—Peter Sarmiento, Manila, P. I...W 15
June 7—Abe Attel Goldstein, Jersey City .....ND 12
July 6—Frankie Genaro, Jersey City..ND 12
July 19—Frankie Murray, Long Island...W 6
July 29—Terry Miller, Jersey City.....ND 12
Aug. 2—Johnny Hepburn, New York.....W 6
Aug. 15—Sammy Cohen, New York.....W 8
Aug. 22—Frankie Genaro, New York....L 10
Sept. 14—**Johnny Buff, New York.....KO 11
Sept. 21—Terry Smacka, Newark.....ND 4
Nov. 17—Abe Goldstein, New York.....W 15
Nov. 27—Young Montreal, Boston.....W 10
Dec. 29—Terry Martin, New York.....W 15

1923

Jan. 1—Battling Murray, Philadelphia ND 8
Feb. 13—Frankie Mason, Boston .....KO 5
Feb. 20—Kid Wolfe, Philadelphia.....KO 3
Mar. 1—Frankie Genaro, New York....L 15
(Lost flyweight championship of United States)
Mar. 19—Young Montreal, Phila.....ND 8
Apr. 23—Clarence Rosen, Detroit.....ND 10
May 11—Battling Murray, Chicago.....ND 10
May 24—Bobby Wolgast, Philadelphia..ND 8
June 18—Jimmy Wilde, New York.....KO 7
(Won flyweight championship of world.)
July 20—Abe Friedman, Boston.....W 10
July 31—Kid Williams, Philadelphia...ND 8
Aug. 22—Jackie Feldman, New York...KO 3
Sept. 8—Bud Taylor, Chicago.....ND 10
Sept. 24—Tony Thomas, Boston.....W 10
Oct. 12—Benny Schwartz, Baltimore....W 12
Oct. 22—Jabez White, Philadelphia....ND 8
Nov. 19—Joie Schwartz, Detroit.....ND 10
Dec. 5—Young Mack, Toronto, Can....KO 4
Dec. 10—Patsy Wallace, Philadelphia..ND 8

1924

Jan. 1—Tony Norman, Pittsburgh.....ND 10
Jan. 21—Mike Moran, Pittsburgh.....ND 10
Feb. 8—Georgie Marks, New York.....ND 15
Mar. 6—Bud Taylor, Milwaukee.....ND 10
Mar. 21—Georgie Lee, Sacramento.....D 4
Apr. 23—Eddie McKenna, Cleveland.....ND 10
May 30—Frankie Ash, Brooklyn.....W 15
June 10—Bud Taylor, N. Y. C.....W 12
July 2—Henny Catena, West New York N. J. .....KO 5
July 21—Willie Woods, Boston.....W 10
Aug. 18—Amos Carlin, New Orleans....W 15

1925

Mar. 9—Francisco Pilapel, Manila, P.I.KO 1
May 1—Jose Senico, Manila, P. I.....W 15
July 4—Jimmy McLarnin, Oakland, Cal..L 10

Died July 14, 1925 from blood poisoning caused by an infected tooth following fight with McLarnin.

*Won the flyweight championship of the Orient.

†Won the bantamweight championship of the Orient.

‡George Mendies was then the flyweight champion of Australia.

**Won the flyweight championship of the United States.

FRANKIE GENARO

Born, August 26, 1901, New York. Nationality, Italian-American. Weight, 112 lbs. Height, 5 ft. 2½ in. Managed by Phil Bernstein. Boxed as an amateur in 1919-1920, winning state and national amateur tourneys.

1920

Won: Billy Murphy, 6. Knockout: Joe Colletti, 2.

1921

Won: Jimmy Patterson, 10; Johnny Rosner, 12; Joe Dillon, 15; Bobby Doyle, 15; Joe Colletti, 10 and 12; Joe Leon, 12; Andy Davis, 10; Johnny Rosner, 10. Draw: Joe Colletti, 12. No decision: Kid Wolfe, 6.

1922

Knockout: Indian Russell, 14. Won: Pancho Villa, 10; Leo Reynolds, 12; Jack Sales, 12; Sammy Cohen, 12; Manny Wexler, 12; Phil Rosenberg, 12; Terry Martin, 10. No decisions: Eddie Lynch, 12; Pancho Villa, 12; Battling Murray, 12. Lost: Battling Leonard, 12; Charlie Beecher, 12; Abe Goldstein, 4.

1923

Feb. 12—Tommy Shay, Harrisburg, Pa..KO 4
Mar. 1—*Pancho Villa, New York.....W 15
Mar. 6—Bobbie Williams, Harrisburg..KO 3
Apr. 4—Bud Taylor, Chicago.....ND 10
Apr. 17—Bobby Wolgast, Philadelphia.ND 8
Apr. 23—Pal Moore, Chicago.....WF 6
July 7—Tony Norman, Pittsburgh.....ND 10
July 19—Bobby Gershane, New York..KO 3
July 27—Frankie Daly, New Haven.....W 12
July 31—Buddy Wallace, Columbus, O..KO 4
Aug. 28—Bobby Wolgast, Boston.....W 10
Sept. 27—Vincent Salvadore.....W 12
Nov. 30—Carl Tremaine, New York.....W 12
Dec. 18—Joe Clifford, Detroit.....ND 10
*For flyweight championship of the U. S. A.

1924

Jan. 22—Johnny Shepard, Boston.....W 10
May 22—Howard Mayberry, Toronto.....D 10
June 12—Joe Clifford, Berwin, Md.....W 12
July 7—Bushy Graham, Rochester, N. Y.D 10
Aug. 6—Irish Johnny Curtin, New YorkW 12
Aug. 22—Hilly Levine, Rockaway Beach..W 12

Sept. 23—Bushy Graham, New York.....W 12
Oct. 6—Eddie O'Dowd, New Orleans...W 15

1925

Feb. 16—Kid Wolfe, Philadelphia.....W 10
Mar. 4—Eddie O'Dowd, Youngstown....W 10
Mar. 20—Joe Lucas, Detroit.....W 10
Apr. 13—Al Dundee, Mansfield, O.....W 12
May 28—Harold Smith, New York.....W 10
June 16—Georgie Marks, N. Y. C.....W 10
June 26—Kid Williams, Baltimore.....W 12
July 31—Hilly Levine, New York.....WF 11
Aug. 7—Georgie Marks, Red Bk., N. J..ND 10
Aug. 22—*Fidel LaBarba, Los Angeles...L 10
Oct. 14—Newsboy Brown, Los Angeles..L 10
Nov. 16—Vic St. Onge, Buffalo.....KO 4
*For American flyweight title.

1926

Apr. 5—Hilly Levine, Bayonne, N. J...ND 10
Apr. 16—Willie Darcy, Bayonne, N. J...ND 10
May 17—Bushy Graham, New York.....L 10
June 11—Scotty McKeon, New York.....W 10
July 8—Scotty McKeon, Albany.....KO 10
July 22—Willie Darcy, Albany, N. Y.....D 12
Oct. 7—Mickey, Lewis, New York.....ND 10

1927

Jan. 21—Newsboy Brown, New York.....L 10
Feb. 16—Joe Scalfaro, New York.....W 10
Feb. 23—Tommy Hughes, Cleveland.....W 8
Mar. 11—Dark Cloud, Providence, R. I...W 12
Mar. 21—Willie La Morte, Chicago.....D 10
Apr. 9—Dark Cloud, New York.....W 10
July 22—Joey Ross, Springfield, Mass...W 10
Aug. 23—Pal Graham, Utica, N. Y.....KO 2
Sept. 2—Tommy Hughes, Akron, O.....W 10
Sept. 12—Eddie Flank, New York.....W 10
Sept. 16—Joe Eule, Harrison, N. J.....ND 10
Oct. 7—Marty Gold, Raleigh, N. C.....W 10
Oct. 28—Billy Kelly, Scranton.....L 10
Nov. 28—Frenchy Belanger, Toronto.....L 10
Dec. 20—Willie La Morte, Newark.....ND 10

1928

Feb. 6—Frenchy Belanger, Toronto.....W 10
(For N.B.A. World's Flyweight title)
Mar. 6—Duke Menard, Portland.....ND 10
Mar. 9—Frisco Grande, Buffalo.....W 10
Mar. 30—Jackie Johnston, Toronto.....L 10
Apr. 9—Johnny Vacca, Boston.....W 10
June 18—Lew Goldberg, Spfield., Mass..KO 3
July 23—Steve Rocco, Toronto.....D 10
Aug. 21—Ernie Peters, Chicago.....W 10
Oct. 15—Frenchy Belanger, Toronto.....W 10

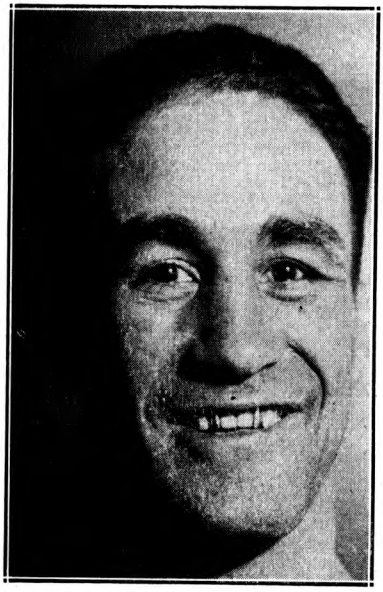

JOHNNY DUNDEE, New York, N. Y.

Nov. 27—Art Giroux, Portland, Me.....L 12
Dec. 14—Steve Rocco, Detroit.....WF 2

1929

Jan. 9—Al Goldberg, Portland, Me....KO 5
Jan. 18—Tommy Paul, Buffalo.....L 6
Jan. 29—Tommy Paul, Buffalo.....L 6
Mar. 2—Spider Pladner, Paris.....KO by 1
Apr. 18—Spider Pladner, Paris.....WF 5
Aug. 5—Willie Davies, Pittsburgh.....L 10
Sept. 9—Jack Sharkey Minneapolis.....W 10
Oct. 17—Ernie Jarvis, London, Eng.....W 15

1930

Jan. 18—Yvon Trevidic, Paris.....KO 12
Feb. 6—Harry Stein, Berlin.....LF 8
Feb. 23—Orlando Magliozzi, Milan, Italy WF 10
Apr. 8—Gleizes of France, Naples, Italy KO 3
May 16—Frisco Grande, Camden.....KO 4
June 10—*Frenchy Belanger, Toronto....W 10
June 24—Little Jeff, Hartford.....KO 2
July 28—Davey Adelman, Brooklyn.....W 10
Aug. 6—Willie La Morte, Newark.....W 10
Sept. 4—Rube Bradley, N. Y. C.....L 10
Dec. 26—Midget Wolgast, New York.....D 15
*For N.B.A. title.

1931

Mar. 25—*Victor Ferrand, Madrid, Spain..D 15
July 16—Routier Parra, North Adams..KO 4
July 30—*Jackie Harmon, Waterbury...KO 6
Oct. 3—*Valentin Angelman, Paris.....W 15
Oct. 27—Young Perez, Paris.....KO by 2
(Lost flyweight title)
Nov. 16—Arilla, Paris .....LF 7
*Title bout.

1932

Mar. 29—Young Tommy, Los Ang...KO by 3

1933

Jan. 25—Joe Fino, Alexandria .....W 8
Apr. 5—Joe Archibald, Fall River.....W 10
June 9—Tommy Lemieux, Biddefd, Ore. W 6
Oct. 5—Ernie Mauer, Ypsilanti.....L 10
Nov. 7—Frankie Jarr, Fort Wayne.....L 10

1934

Feb. 13—Speedy Dado, San Jose....KO by 3

FIDEL LA BARBA

Born, September 29, 1905, New York City. Nationality, Italian-American. Weight, 112 lbs. Height, 5 ft. 3 in. Reach, 66 inches. Managed by George Blake.

1924

May 21—Ray Fee, Boston.....KO 2
(National Amateur Flyweight Champion)
July 15—McKenzie, Paris.....W 3
July 24—Won Amateur Flyweight Championship of World at 1924 Olympic Games in Paris.
Oct. 14—Frankie Grandetta, Vernon, Cal.W 4
Oct. 28—Jimmy McLarnin, Vernon, Cal..L 4
Nov. 11—Jimmy McLarnin, Vernon, Cal. D 4
Dec. 4—Pedro Villa, San Pedro, Cal.....W 4

1925

Jan. 13—Jimmy McLarnin, Vernon, Cal...L 10
Feb. 20—Young Nationalista, Hollywood W 10
Mar. 20—George Rivers, Hollywood.....W 10
Apr. 17—Newsboy Brown, Hollywood....D 10
May 29—Teddy Silva, Hollywood.....W 10
July 17—Georgie Rivers, Hollywood.....W 10
Aug. 22—Frankie Genaro, Los Angeles..W 10
(American Flyweight Title)
Nov. 20—Ray Fee, Hollywood, Cal.....KO 1
Dec. 23—Lew Perfetti, N. Y. C. .....W 6

1926

Jan. 20—Clever Sencio, Los Angeles.....W 10
Mar. 12—Vic King, Hollywood.....KO 4
Mar. 31—Clever Sencio, Los Angeles.....W 10
May 4—Emil Paluso, Los Angeles.....W 10
July 7—Georgie Rivers, Los Angeles...W 10
Aug. 13—Emil Paluso, Chicago.....W 10
Aug. 25—Happy Atherton, Chicago ....W 10
Sept. 2—Paul Milnar, Peoria.....W 8
Oct. 5—Newsboy Brown, Vernon, Cal. ..D 10
Oct. 26—Yg. Nationalista, Los Angeles..D 10
Nov. 19—Calif. Joe Lynch, San Francisco.W 4
Dec. 7—Delos Williams, Fresno, Cal. ...W 10

1927

Jan. 21—Elky Clark, New York .....W 12
(For world's flyweight title)
Feb. 14—Johnny Vacca, Boston .....L 10

Mar. 22—Johnny Vacca, Boston ..... L 10
Apr. 24—Young Montreal, Providence .. W 10
Apr. 29—Mickie Billy Shaw, Detroit ... ND 10
May 11—Babe Keller, Kalamazoo, Mich.. W 10
June 11—Paul Milnar, St. Paul, Minn.... ND 4
June 21—Mike Brody, St. Louis, Mo. .... W 10
June 27—Clarence Rosen, Detroit ..... D 10
July 12—Pal Moore, Chicago ..... W 10
Aug. 23—†Johnny Vacca, Los Angeles ... W 10

†La Barba announced retirement to enter Stanford University.

1928

July 17—†Huerta Evans, Los Angeles ... W 10
Aug. 7—Earl Mastro, Los Angeles ..... W 10
Sept. 11—Bushy Graham, Los Angeles .. W 10
Sept. 25—Yg. Nationalista, Los Angeles .. W 10
Nov. 23—Ray Ravini, San Francisco ... KO 8

†Resumed his boxing career.

1929

Jan. 26—McAlister, Sydney ..... KO 10
Feb. 8—Willie Smith, Sydney, Aus. .... W 15
Mar. 2—Billy Grimes, Melbourne, Aus.. W 15
Mar. 16—Willie Smith, Sydney, Aus. ... KO 12
May 22—Kid Chocolate, New York ..... L 10
June 7—Tommy Paul, Buffalo ..... W 10
June 25—Earl Mastro, Los Angeles ..... L 10
Aug. 30—Jackie Mandell, Hollywood ... KO 8
Oct. 12—Kid Francis, Paris ..... L 12

1930

Jan. 14—Ignacio Fernandez, L. A. ..... W 10
Jan. 28—Johnny Torres, Los Angeles ... W 10
Feb. 14—Charley Sullivan, Hollywood.. KO 5
Mar. 4—Santiago Zorilla, Los Angeles.. W 10
Apr. 4—Tommy Paul, Buffalo ..... W 10
Apr. 21—Bud Taylor, Chicago ..... W 10
May 28—Bushy Graham, New York .... W 10
Aug. 7—Earl Mastro, Chicago ..... D 10
Nov. 3—Kid Chocolate, New York..... W 10
Nov. 28—Bud Taylor, New York ..... W 10
Dec. 9—Eddie Shea, Cleveland ..... L 10

1931

Feb. 3—Claude Varner, Los Angeles .... D 10
Mar. 27—Kid Francis, New York ..... W 10
May 22—Bat Battalino, New York ..... L 15
(Featherweight Title bout)
June 26—Claude Varner, Hollywood..... L 10
July 24—Ray Montoya, P. Beach, Cal.... W 10
Aug. 6—Santiago Zorilla, Sacramento... W 10
Aug. 21—Pinto De Sa., San Fran. ..... W 10
Sept. 16—Johnny Previs, Wilmgton., Cal.. W 10
Oct. 9—Joe Guerrero, Sacramento .... W 10
Nov. 10—Leslie Carter, Seattle ..... W 6
Nov. 27—Santiago Zorilla, Hollywood.. KO 6
Dec. 11—Wildcat Carter, Oakland, Cal.. KO 1
Dec. 15—Benny Pelz, Portland, Ore..... W 6
Dec. 17—Davie Jones, Tacoma, Wash.... W 6

1932

Jan. 1—Baby Arizmendi, Mexico City .. L 10
Jan. 24—Newsboy Brown, Hollywood .. D 10
Feb. 11—Wildcat Carter, Hollywood .. KO 1
Mar. 11—Varias Miling, Hollywood .... W 10
Apr. 8—Max Tarley, Stockton, Cal..... W 10
Apr. 22—Petey Sarron, Detroit..... W 10
Apr. 29—Johnny Pena, Detroit..... L 10
June 2—Varias Milling, Sacramento .... W 10
June 14—Tommy Paul, Los Angeles ..... W 10
June 28—Bobby Grav, San Jose ..... KO 8
July 29—Varias Milling, Hollywood .... W 10
Aug. 12—Al Citrino, San Francisco .... KO 6
Sept. 2—Vicente Venturillo, Honolulu.. KO 10
Oct. 16—Little Dempsey, Honolulu .... W 10
Nov. 10—Conrad Senico, Honolulu..... KO 6
Dec. 9—Kid Chocolate, New York ..... L 15
(N. Y. State Featherweight title bout.)

1933

Jan. 27—Seaman Watson, New York ..... L 12
Feb. 13—Mose Butch, Pittsburgh ..... W 10

1942

In U. S. Army.

CORPORAL IZZY SCHWARTZ

Born, October 23, 1902, New York. Nationality, Jewish-American. Height, 5 ft. 1 in. Managed by Phil Bernstein.

1922

Knockout: Billy Stone, 4. No decision: Billy Stone, 10; Sammy Lasco, 10; Joe Lucas, 10; Sammy Lasco, 10; Billy Steepie, 10; Joe Loucas, 10; Billy Steepie, 10.

1923

Knockouts: Joe Dundee, 3. Joe Dillon, 4. Won: Vincent Salvatore, 10; Willie Farley, 6; Kid Corona, 12; Indian Russell, 12; Al Felder, 10; Bobby Green, 5; Willie La Monte, 4; Babe Willard, 10. Billy Bell, 6; Mickey Nelson, 10; Terry Miller, 10; Willie Darcey, 10; Bobby Ruttenberg, 12. No decisions: Al Felder, 10; Joe Jackson, 10. Draw: Sammy Bienfeld, 6; Bobby Ruttenberg, 10; Bobby Green, 10. Lost: Henry Catena, 15; Al Felder, 10; Bobby Green, 10; Sammy Bienfeld, 10; Henry Catena, 10.

1924

Won: Mickey Morris, 10; Al Felder, 10; Johnny Breslin, 6; Johnny Hamm, 10; Henry Catena, 10; Frankie Ash, 10. No decisions: Bobby Walker, 10; Joe Jackson, 10; Willie Woods, 12. Willie Woods, 12. Draw: Terry Miller, 10; Henry Catena, 10; Frankie Ash, 10; Young Denico, 12. Lost: Ty Coleman, 10; Tommy Milton, 10; Tommy Milton, 10; Eddie Flank, 10; Kid Durand, KO by 7.

1925

Knockout: Lew Perfetti, 2. Won: Jimmy Russo, 10; Frankie Murray, 10; Black Bill, 10; Ernie Jarvis, 10. No decisions: Joey Ross, 10; Charlie Ray,12; Mickey Lewis, 10; Mickey Lewis, 10. Draw: Ernie Jarvis, 10; Lew Perfetti, 10. Lost: Willie Davies, 10; Black Bill, 10; Black Bill, 10; Newsboy Brown, 10; Willie Davies, 10; Johnny Breslin, 10; Black Bill, 10; Clever Sencio, 10.

1926

Won: Young Dencio, 10; Willie Woods, 10; Delos Kid Williams, 10; Ernie Hood, 10; Chuck Hellman, 10; Joey Ross, 10; Mannie Wexler, 10; Willie Woods, 10; Johnny McCoy, 12. Draw: Dixie La Hood, 12. Lost: Alec Berley, 10; George Rivers, 10.

1927

Jan. 11—Willie Gordon, Portland, Ore... W 10
Jan. 21—Tommy Aboda, N. Y. C. ..... KO 2
Feb. 19—Blas Rodriguez, N. Y. C. ..... W 10
Mar. 5—Joey Ross, N. Y. C. ..... W 10
Mar. 17—Kid Anselm, Harrisburg, Pa.... W 8
Mar. 25—Pinkey May, Savannah, Ga. ... D 10
June 6—Chuck Hellman, N. Y. C. ..... L 10
Aug. 26—Willie Davies, Hollywood..... L 10
Sept. 12—Billy Kelly, Hollywood ..... W 10
Oct. 4—Blas Rodriguez, Hollywood .. W 10
Nov. 9—Willie Davies, Hollywood .... W 10
Nov. 22—Benny Hall, Hollywood ..... W 4
Dec. 16—Newsboy Brown, Hollywood .. W 10
(Won Flyweight Title.)

1928

Jan. 26—Harry Goldstein, Boston ..... W 10
Feb. 17—Billy Shaw, Detroit ..... W 10
Feb. 23—Benny Hall, Brooklyn ..... W 4
Apr. 9—*Routier Parra, N. Y. C. ..... W 15
May 9—Happy Atherton, Ft. Wayne .. ND 10
May 23—**Bushy Graham, Brooklyn .... L 15
July 20—*Frisco Grande, N. Y. C. ..... WF 4
Aug. 3—Little Jeff, N. Y. C. ..... KO 4
Aug. 31—Frisco Grande, Long Branch.. KO 8
Oct. 4—Willie La Morte, Jersey City .. W 12
Dec. 1—Emile Pladner, Paris ..... L 12
—Black Bill, N. Y. C. ..... W 10
*Flyweight Title bout.
**Bantamweight Title bout.

1929

Feb. 8—Frenchy Belanger, Toronto .... W 10
Mar. 12—*Frenchy Belanger, Toronto .. W 12
Apr. 12—Boy Wally, San Francisco .... W 10
Apr. 19—Pablo Dano, San Francisco .... D 10
Aug. 22—Willie La Morte, Newark ..... L 15
Sept. 16—Willie Davies, Pittsburgh ..... L 10
Oct. 3—Willie La Morte, Newark ..... L 15
Nov. 4—Eugene Huat, N. Y. C. ..... L 10
*Flyweight Title bout.

MIDGET WOLGAST

(Jos. Loscatzo)

Born, 1909, Philadelphia, Pa. Nationality, Italian-American. Weight, 112 lbs. Height, 5 ft. 3½ in. Managed by Johnny Keyes.

1927

Nov. 3—Willie Davies, N. Y. C. ..... W 10

1928

Jan. 15—Billy Kelly, Scranton.....L 10
Feb. 20—Willie Davies, Pittsburgh.....W 10
May 28—Willie Davies, Philadelphia.....W 10
July 30—Phil Tobias, Atlantic City.....W 10
Aug. 22—Phil Tobias, Jersey City, N. J...W 8
Nov. 29—Phil Tobias, N. Y. C.....L 10

1929

Phil Tobias, D 10; Ruby Bradley, W 10; Routier Parra, W 8; Phil Tobias, W 10; Tommy Milton, KO 3; Frankie Kid Anselm, W 8; Tommy Aboba, W 10; Eddie Enos, W 10; Frank Anselm, W 10; Johnny MacCoy, W 10; Jose Albano, W 10; Routier Parra, W 10; Tommy Aboba, W 10; Kid Smith, W 10.

1930

Frisco Grande, W 10; Black Bill, W 15 (won New York Commission Flyweight title); Pinkey Silverberg, W 8; Willie Lamorte, KO 6; Frankie Bauman, W 10; Routier Parra, W 10; Ernie Peters, W 8; Speedy Dado, KO 5; Canto Robleto, W 10; Newsboy Brown, L 10; Al Todisco, W 10; Willie Davies, W 10; *Frankie Genaro, D 15.

*For American title.

1931

Feb. 13—Al Beauregard, Bridgeport....KO 3
Feb. 23—Ruby Bradley, Holyoke.....W 10
Mar. 3—Willie Davies, Pittsburgh.....W 10
Mar. 9—Pinkey Silverberg, Bridgeport...W 10
Apr. 13—Archie Bell, Pittsburgh.....W 10
May 4—Lew Farber, Holyoke.....W 10
June 1—Lew Farber, Holyoke.....W 10
June —Jackie Harmon, Holyoke.....KO 6
June —Lew Franklin, Atlantic City..ND 10
July 13—Ruby Bradley, New York.....W 15
July 23—Joie Eulo, Paterson, N. J.....W 10
Aug. 4—Johnny Brennan, Jersey City...W 10
Aug. 17—Dick Welsh, Norfolk, Va.....W 10
Aug. 20—Cris Pineda, N. Adams, Mass...L 10
Sept. 8—Happy Atherton, Indianapolis...W 10
Sept. 21—Joe Fragon, Muncie, Ind.....W 10
Sept. 22—Johnnie Edwards, Indianapolis..W 10
Oct. 14—Johnny Russell, Oakland, Cal..KO 3
Oct. 22—Chato Laredo, Sacramento.....W 10
Dec. 2—Speedy Dado, Oakland, Cal.....W 10
Dec. 7—Speedy Dado, Oakland, Cal.....W 10
Dec. 12—Canto Robleto, San Francisco..KO 5
Dec. 18—Chato Laredo, San Francisco...W 10

1932

Jan. 12—Sailor Billy Landers, Alexandria, Va.....W 8
Feb. 12—Tommy Hughes, Hollywood....W 10
Mar. 18—Little Pancho, Honolulu.....W 10
Apr. 15—Little Pancho, Honolulu.....D 10
June 6—Tony Marino, Pittsburgh.....W 10
June 14—Marty Gold, Paterson, N. J.....W 10
Aug. 3—Young Tommy, Oakland.....W 10
Sept. 21—Speedy Dado, Oakland.....D 10
Sept. 30—Pedro Villaneuva, Hollywood..W 10
Oct. 14—Lou Snyder, San Diego.....D 10
Oct. 26—Young Tommy, Oakland.....L 10

1933

Feb. 3—Jackie Wilson, Pittsburgh.....D 10
Feb. 9—Billy Passamento, Phila.....KO 7
Feb. 14—Nick Montano, Plainfield, N. J..W 6
May 12—Eddie Burl, Baltimore.....W 10
May 20—Ernie Maurer, Detroit.....D 10
June 9—Brit Gorman, Detroit.....KO by 6
June 28—Skippy Allen, N. Y. C.....W 8
June 29—Marty Gold, N. Adams, Mass...W 10
July 13—Lew Farber, N. Y. C.....L 10
Aug. 15—Pete Sanstol, N. Y. C.....W 10
Aug. 30—Freddie Latanzio, Mt. Vernon..W 6
Oct. 30—Jackie Brown, London, Eng....W 12
Nov. 13—Valentin Angelmann, Paris, Fr..D 10

1934

Jan. 15—Jimmy Perrin, New Orleans..W 8
Jan. 18—Dewey Cannon, Mobile.....W 10
Feb. 13—Lou Salica, New York.....W 8
May 1—Lou Salica, New York.....D 8
June 13—Sammy Seaman, Alexandria...W 10
Aug. 27—Henry Hook, New Orleans.....W 10
Sept. 4—Henry Moreno, New Orleans...L 10
Sept. 11—Kid Laredo, Houston.....W 10
Sept. 17—Henry Moreno, New Orleans...L 10
Oct. 1—Babe Triscaro, Cleveland.....W 10
Nov. 9—Pablo Dano, Hollywood.....L 10
Nov. 27—Pablo Dano, Los Angeles.....D 10
Dec. 12—Johnny Pena, Oakland.....D 10
Dec. 21—Henry Armstrong, San Fran....L 10

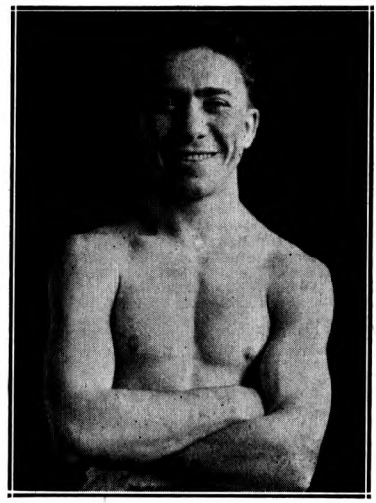

PETE HERMAN, New Orleans, La.

1935

Jan. 11—Johnny Pena, Los Angeles.....D 10
Jan. 25—Young Tommy, Hollywood.....W 10
Feb. 21—Juan Zurita, Los Angeles.....W 10
Apr. 11—Baby Casanova, Mex. City.....L 10
Apr. 25—Bobby Fernandez, Juarez.....W 10
May 3—Lou Salica, Hollywood.....L 10
May 31—Juan Zurita, Hollywood.....W 10
June 28—Juan Zurita, Hollywood.....W 10
July 3—Small Montana, Sacramento....L 10
July 26—Baby Cassanova, Hollywood....W 10
Aug. 9—Frankie Covelli, Hollywood....W 10
Aug. 23—Young Gildo, Watsonville.....W 10
Sept. 3—Little Dempsey, Los Angeles..KO 9
Sept. 16—Small Montana, Oakland.....L 10
(Lost Flyweight Title)
Oct. 2—Tony Marino, Oakland.....W 10
Oct. 25—Pancho Leyvas, Hollywood....W 10
Nov. 5—Small Montana, Los Angeles...W 10
Nov. 27—Henry Armstrong, Oakland....L 10

1936

Jan. 28—Ritchie Fontaine, Portland..KO by 7
Feb. 21—Varias Milling, San Luis Obispo..W 10
Mar. 11—Jimmy Thomas, Sacramento...W 10
Mar. 28—Juan Zurita, Mex. City....KO by 5
May 7—Mark Diaz, Pasadena.....W 10
June 5—Varias Milling, Hollywood....W 10
July 24—Juan Zurita, Hollywood.....L 10
Aug. 18—Abie Israel, Los Angeles.....W 8
Aug. 28—Bobby Gray, Pasadena.....KO 7
Sept. 11—Davey Abad, S. Luis Obispo....D 10
Sept. 28—Perfecto Lopez, L. A.....L 8
Oct. 19—Perfecto Lopez, L. A.....L 10
Nov. 17—Young Rightmire, St. Louis....L 10
Dec. 3—Davey Abad, St. Louis.....L 10
Dec. 15—Norment Quarles, Norfolk.....D 10

1937

Feb. 4—Johnny Hutchinson, Phila.....W 10
Feb. 25—Tommy Cross, Phila.....W 10
May 13—Tommy Cross, Phila.....L 10
June 16—Dick Welsh, Richmond.....D 10
June 25—Lew Feldman, Long Beach.....L 10
July 6—Maxie Berger, Brooklyn.....L 8
Oct. 16—George Daly Phila.....W 10
Nov. 4—Tommy Cross, Phila.....L 10

1938

Jan. 6—Norment Quarles, Phila.....W 9
Feb. 3—Lew Massey, Philadelphia.....L 10
Mar. 4—Eddie Dolan, Phila.....L 10
June 16—Johnny Craven, Norristown KO by 1

1939

Jan. 19—Teddy Baldwin, Phila.....L 8
Mar. 4—Walter Padlo, Phila.....KO by 3
July 19—Billy Mims, Phila.....KO by 5
Sept. 7—Tony Maglione, Bristol.....KO 1

1940

Mar. 14—Bill Morris, Lancaster ..... L 6

JACKIE BROWN

Born, Ancoats, Manchester, England. Weight, 120 lbs. Height, 5 ft. 5 in.

1926

Mar. 23—Dick Manning, Manchester ..... W 6

1927

Mar. 4—Tommy Brown, Salford ..... L 10
Mar. 15—Fred Webb, Manchester ..... L 3
Mar. 22—Francois Biron, Paris, France .. L 10
May 15—Ernie Hendricks, Salford ..... D 10
July 7—Young Fagill, Liverpool ..... WF 1
Sept. 27—Joe Fleming, Manchester ..... W 6
Oct. 7—Harry Yates, Manchester ..... W 10
Nov. 1—Fred Webb, Manchester ..... W 10
Nov. 19—Jack Cantwell, Mountain Ash. W 10
Nov. 24—Young Siki, Liverpool ..... W 10
Dec. 11—Glover's Nipper, Salford ..... L 15
Dec. 29—Jim Crawford, Liverpool ..... KO 5

1928

Feb. 14—Young Fitz, Manchester ..... W 6
Mar. 16—Ernie Barker, Blackpool ..... W 10
Apr. 2—Jim Crawford, Salford ..... W 10
Apr. 21—Fred Morgan ..... W 15
May 1—Martin Gallagher, Leigh ..... W 12
May 20—Fred Webb, Salford ..... W 10
June 14—Glover's Nipper, Liverpool ..... D 10
July 3—Siki Coulton, Ashton-u.-Lyne .. W --
July 5—Ernie Barker, Manchester ..... W 6
July 9—Jean Locatelli, Morecambe ..... W 10
Aug. 2—Jim Crawford, Liverpool ..... W 10
Aug. 11—Dickie Inkles, Sheffield ..... L 10
Sept. 21—Harry Yates, Ashton-u.-Lyne .. W 10
Oct. 13—Fred Morgan, Ogmore Vale ... D 15
Oct. 20—Dickie Inkles, Ashton-u.-Lyne L 15
Nov. 3—Jerry O'Neill, Pontypridd ..... W 15
Nov. 24—Phineas John, Pontypridd ..... L 15
Dec. 4—Tommy Brown, Manchester ..... W 15
Dec. 9—Dickie Inkles, Leeds ..... W 15
Dec. 15—Kid Hughes, Bridgend ..... W 15
Dec. 29—Cuthbert Taylor, Merthyr ..... D 15

1929

Jan. 6—Boy Edge, Leeds ..... KO 3
Feb. 12—George Greaves, Manchester ... W 20
(Northern Flyweight Championship)
Mar. 5—Walter Lemon, Manchester .. KO 13
Mar. 19—Tony Roberti, Manchester ..... KO 4
Apr. 22—Phineas John, London ..... W 12
June 18—Jim Campbell, Manchester ..... KO 9
Oct. 13—Bert Kirby, West Bromwich ... KO 3
(British Flyweight Championship)
Nov. 13—Phineas John, Holborn ..... W 15
Dec. 20—Harry Hill, West Bromwich ... KO 11

1930

Mar. 3—Bert Kirby ..... KO by 3
(British Flyweight Title and Lonsdale Belt)
Apr. 14—Emile Degand, Manchester ..... W 15
May 18—Percy Dexter, W. Bromwich .. KO 7
June 23—Rene Chalange, Manchester ..... W 15
July 20—Billy James, W. Bromwich ..... L 15
Sept. 22—Kid Hughes, Manchester ..... KO 11

1931

Feb. 2—Bert Kirby, Manchester ..... W 15
(British Flyweight Title and Lonsdale Belt)
May 4—Lucien Popescu, Manchester ... W 15
June 15—Emile Degand, Olymp., London W 15
(European flyweight championship)
July 6—Vincenzo Savo, Manchester ..... W 15
(European flyweight championship)
July 20—Colignon, Sheffield ..... W 15
Aug. 24—Jim Maharg, Manchester ..... WF 8
Oct. 12—Ottavio Gori, Manchester ..... KO 8
Nov. 8—Benny Thackeray, Royton ..... W 15
Nov. 13—George Aziz, Blackpool ..... W 12
Dec. 2—Percy Dexter, Morecambe ..... KO 9

1932

Feb. 1—Jean Cuart, Manchester ..... KO 11
Feb. 15—Benny Thackeray, Leeds ..... W 15
Feb. 22—Mickey McGuire, Newcastle ..... L 15
Mar. 7—Emile Degand, Manchester ..... W 15
Apr. 18—Len Beynon, Manchester ..... W 15
June 9—George Marsden, D'glas I.O.M. KO 6
Aug. 1—Bob Fielding, Blackpool ..... KO 6
Aug. 13—Tucker Winch, Sheffield ..... LF 4
Sept. 19—Jim Maharg, Manchester ..... WF 8
(British flyweight title and Lonsdale belt)
Oct. 31—Young Perez, Manchester ..... KO 13
(World's Flyweight Championship)

1933

Feb. 16—Ettienne Mura, Paris, France ... L 12
May 1—Dave Crowley, Manchester ..... LF 10
May 7—Billy Bryon, Ring, London ..... KO 14
June 12—Valentin Angelmann, Olympia, London ..... W 15
(World's Flyweight Championship)
July 3—Young Perez, Manchester ..... W 12
July 24—Mickey M'Guire, Manchester .. LF 7
Sept. 11—Valentin Angelmann, M'nchst'r. W 15
Sept. 27—Jimmy Knowles, Edinburgh ..... W 12
Oct. 30—Midget Wolgast, Albert Hall ..... L 12
Dec. 11—Ginger Foran, Manchester ..... W 15
(World's, Empire, and British Flyweight Titles)

1934

Apr. 16—Aurel Toma, Manchester ..... W 12
June 18—Valentin Angelmann, Mnchstr. D 15
(World's Flyweight Championship)

1935

Feb. 11—Orlando Magliozzi, Mnchstr. ... KO 4
Feb. 22—Henri Barrass, Blackpool ..... W 12
Mar. 4—Benny Lynch, Glasgow ..... D 12
Mar. 11—Kid Francis, Manchesteer ..... D 12
Mar. 25—Maurice Filhol, Birmingham .. W 12
May 30—George Marsden, Liverpool ..... KO 6
June 24—Ernst Weiss, Manchester ..... W 10
July 19—Jackie Quinn, Manchester ..... KO 2
July 29—Syd Rose, Manchester ..... KO 3
Aug. 15—Eric Jones, Sheffield ..... KO 3
Sept. 8—Benny Lynch, Manchester KO by 2
(World's, European, and British Flyweight Titles)
Oct. 14—Bert Kirby, Sparkbrook ..... KO 12
Nov. 4—Tommy Pardoe, Sparkbrook .. KO 4
Nov. 22—Johnny King, Manchester .. KO by 6
Dec. 22—Ellis Ashurst, Leeds ..... KO 2

1936

Knockouts: Petit Biquet. 6· Jackie Ryan, 4; Fred Morris, 8; Tucker Winch, 8: Ted Green, 1; Jim McInally, 15. Won: Johnny Cusick, 15; Len Hampston, 15; Rafael Valdez, 10; Len Beynon, 15. Lost: Johnny Cusick, 15.

1937

Mar. 8—Bobby Hinds, Batley ..... W 12
Mar. 15—Van Meensal, Rotherham ..... KO 10
Mar. 21—Juanita Hernandez, Mnchstr. .. KO 8
May 31—Johnny King, Manchester KO by 13
Oct. 11—Pat Palmer, London ..... KO 6
Nov. 24—Len Hampston, Bradford ..... LF 13

1938

Jan. 10—Battling Jim Hayes, Leeds ..... L 12
Feb. 15—Joe Skelly, Douglas ..... W 10
Mar. 3—Pat Palmer, London ..... W 8
Mar. 14—Fred Tennant, Darlington ..... W 10
Apr. 7—Jim Brady, London ..... L 8
Apr. 17—Joe Skelly, Barnsley ..... KO 10
June 29—Joe Connolly, Paisley ..... L 8
July 25—Battling Jim Hayes, Mnchstr. .. W 10
Oct. 5—Dave Kellar, London ..... KO 3
Oct. 31—Pierce Ellis, Manchester ..... W 10
Nov. 28—Ginger Murphy, Manchester .. KO 4

1939

Mar. 5—Battling Jim Hayes, Leeds ..... W 15
Apr. 24—Tommy Smith, Manchester ..... L 10
May 8—Teddy O'Neil, Manchester ..... W 10
July 20—Kid Tanner, Liverpool ..... L 10
July 24—Benny Jones, Manchester ..... W 10

SMALL MONTANA

(Benjamin Gan)

Born, Feb. 24, 1913, Negros, Phillippine Islands. Nationality, Filipino. Weight, 112 lbs. Height, 5 ft. 4 in. Managed by Paddy Ryan.

1931

Won: Little Ligaspe, 4 (twice); Jack Silver, 4; Rush Jolly, 4; Little Damaguillas, 4 (twice); Doc Olaso, 4 (twice); Yg. Bono, 4; Young Johnson, 6. Knockout: Fighting Sorsegon, 3.

1932

Won: Young Silva, 6; Kid Bakong, 10; Rush Jolly, 10; Kid Augustine, 6; Kid Filipe, 6; Kid Taline, 6; Kid Leonard, 6; Young Alvares, 4; Young Vicente, 8.

1933

Won: Young Alexander, 4; Al Garcia, 4; Camel Joe, 4; Rush Ribo, 6; Gene Torres, 6; Dommy Reyes, 10; Young Silva, 10; Young Radiola, 8;

Kid Oriolo, 6; Kid Oriolo, 8; Fighting Quenubatan, 6; Kid Oriolo, 6. Lost—David Dencio, 4; Dommy Reyes, 8. Draw: Young Domingo, 10; Kid Kelly, 10.

1934

Knockouts: Young Dencio, 4; Tuffy Pierpont, 3; Al Robinson, 2; Young Sport, 4; Felix Ignacio, 4; Won: Kid Kuratsu, 8 (twice); Young Sport, 8; Joe Duclan, 8; Henry Kudo, 8; Frank Baron, 6; Joe Tei Ken, 10; Billy McLeod, 10; Chato Laredo, 10; Augie Curtis, 10; Tony Marino, 10 (twice). Draw: Billy McLeod, 10 (twice); Chato Laredo, 10. Lost: Tuffy Pierpont, 4; Joe Tei Ken, 10.

1935

Mar. 8—Joe Tei Ken, Sacramento.....W 10
May 2—Anton Kocsis, Sacramento.....W 10
May 24—Joe Tei Ken, San Francisco.....W 10
July 3—Midget Wolgast, Sacramento..W 10
Aug. 5—Anton Kocsis, San Francisco..W 10
Aug. 12—Bobby Olivas, Oakland .....KO 3
Aug. 31—Speddy Dado, Stockton, Cal...W 10
Sept. 16—Midget Wolgast, Oakland.....W 10
(Won American Flyweight Title)
Oct. 1—Bobby Olivas, Los Angeles....W 10
Oct. 21—Tuffy Pierpont, Oakland.....W 10
Nov. 5—Midget Wolgast, Los Angeles....L 10
Dec. 16—Tuffy Pierpont, Oakland.....W 10

1936

Feb. 12—Pancho Leyvas, Oakland .....L 10
Mar. 20—Lou Salica, San Francisco.....L 10
June 27—Abe Konehali, Hawaii .....W 10
July 11—Augie Curtis, Hawaii .....W 10
July 25—Jimmy Uchida, Hawaii.....W 10
Aug. 8—Augie Curtis, Hawaii .....D 8
Oct. 10—Mauricio Seria, Stockton.....W 10
Oct. 28—Peppy Sanchez, Oakland.....W 10
Nov. 20—Star Frisco, Pismo Beach.....L 10

1937

Jan. 19—Benny Lynch, London.....L 15
(For Flyweight Title)
Feb. 8—Tiny Bostock, Manchester.....L 12
Mar. 4—Pat Palmer, London .....W 10
Apr. 27—Pat Palmer, London.....W 10
Aug. 27—Little Dado, Honolulu.....D 10
Oct. 26—Jackie Jurich, San Jose.....D 10
Dec. 14—Jackie Jurich, San Jose.....L 10

1938

May 9—Frankie Jarr, Toronto.....W 10
May 30—Baby Yack, Toronto.....W 10
June 13—Pancho Villa, Toronto .....W 10
Aug. 3—Katzumi Morioka, L. I. C.....W 15
Oct. 3—Aurelin Lamothe, Washington..KO 8
Oct. 17—Pete Powell, Richmond .....W 10
Nov. 30—Little Dado, Oakland .....L 10

1939

Mar. 3—Jackie Jurich, Hollywd....KO by 7
July 21—Al Robinson, Watsonville.....W 10
Aug. 25—Al Robinson, Reno .....KO 10
Oct. 4—Jackie Jurich, Oakland.....L 10
—Manuel Ortiz .....W 10

1940

Jan. 10—Little Pancho, Oakland.....L 10
Oct. 19—Young Canada Lee, Pittsburgh..W 6
Dec. 2—Lou Salica, Toronto .....KO by 3
Dec. 10—Freddy Pope, Columbus.....L 10

1941

Jan. 30—Lou Transparenti, Baltimore....L 10
Feb. 13—Tommy Forte, Philadelphia....L 8
Apr. 5—Luis Castillo, Havana .....L 12
Apr. 19—Bobby Peyvas, Havana.....KO 2
May 3—Luis Castillo, Havana .....L 12
May 10—Lorenzo Safora, Havana.....D 10
Aug. 17—Chico Morales, Jacksonville...W 8
Oct. 12—Luis Castillo, Mexico City..KO by 2

1942

In U. S. Army.

BENNY LYNCH

Born April 12, 1914, Glasgow, Scotland. Weight, 112 lbs. Height, 5 ft. 5 in.

1931

June 11—Young M'Coll, Glasgow.....KO 3
Aug. 14—Young Donnelly, Glasgow.....D 8
Oct. 1—Paddy Docherty, Glasgow.....L 8

1932

Feb. 27—Jimmy Barr, Glasgow.....W 6
Mar. 11—Scotty Deans, Glasgow.....W 6
Apr. 16—Young Griffo, Glasgow.....W 6
June 11—Joe Aitken, Glasgow.....W 10
July 28—Jim Jeffries, Blantyre.....W 6
Aug. 18—Tony Fleming, Glasgow.....D 6
Nov. 3—Tommy Higgins, Bridgeton.....W 10
Nov. 9—Ginger M'Leod, Edinburgh...KO 5
Nov. 17—Paddy Docherty, Glasgow.....D 10
Dec. 1—Paddy Docherty, Glasgow.....W 10
Dec. 8—Jim Naughton, Glasgow.....W 6
Dec. 21—Fred Tennant, Glasgow.....D 10

1933

Jan. 11—Dan Conlin, Glasgow .....W 10
Feb. 15—Joe Aitken, Glasgow.....D 10
Mar. 29—Paddy Docherty, Glasgow.....D 10
Apr. 19—Walter Lemon, Glasgow.....W 10
May 3—Fred Tennant, Glasgow.....W 10
May 10—Alec Farris, Glasgow.....W 8
May 24—Jim Maharg, Glasgow .....W 12
June 14—Billy Warnock, Glasgow.....KO 11
June 28—Kid Hughes, Glasgow.....KO 9
Oct. 12—Willie Vagan, Edinburgh.....KO 2
Oct. 29—Bert Kirby, West B'wich.....W 12
Nov. 9—Bob Fielding, Liverpool.....D 10

1934

Feb. 1—Jim Brady, Edinburgh.....W 12
Feb. 8—Fred Webb, Glasgow .....KO 3
Mar. 21—Carlo Cavagnoli, Glasgow.....W 12
Apr. 17—George Lowe, Glasgow.....KO 2
May 16—Jim Campbell, Glasgow.....W 15
(Scottish flyweight championship)
May 27—Evan Evans, Glasgow.....KO 3
May 29—Peter Miller, Glasgow .....KO 8
June 27—Jim Campbell, Glasgow.....W 15
(Scottish flyweight championship)
Aug. 8—Maurice Huguenin, Glasgow...W 12
Aug. 30—Jim Brady, Glasgow.....W 12
Sept. 26—Valentin Angelmann, Glasgow..W 12
Oct. 25—Billy Johnstone, Glasgow....KO 5
Nov. 7—Pedrito Ruiz, Glasgow.....W 12
Nov. 12—Peter Miller, Newcastle.....KO 8
Nov. 29—Johnny Griffiths, Edinburgh..KO 1
Dec. 5—Tut Whalley, Dundee .....WF 8
Dec. 13—Sandy M'Ewan, Edinburgh.....W 12

1935

Jan. 7—Bobby Magee, Glasgow .....W 12
Mar. 4—Jackie Brown, Glasgow .....D 12
Apr. 15—Tommy Pardoe, Birmingham..KO 14
May 6—Charlie Hazelgrove, Glasgow..KO 1
Sept. 8—Jackie Brown, Manchester....KO 2
(British, European, and world's flyweight titles)
Dec. 3—Gaston Maton, Glasgow .....W 12
Dec. 12—Harry Orton, Leith .....W 10
Dec. 19—Phil Milligan, Glasgow .....W 12

1936

Mar. 2—Jim Warnock, Belfast .....L 21
May 25—Mickey Maguire, Newcastle..KO 4
May 28—Pat Warburton, London.....KO 3
June 16—Syd Parker, Glasgow .....KO 9
Sept. 16—Pat Palmer, Glasgow .....KO 8
Nov. 16—Phil Milligan, Manchester....KO 7
Dec. 10—Eric Jones, London .....KO 2

1937

Jan. 19—Small Montana, London .....W 15
(World flyweight title bout)
Feb. 10—Fortunato Ortega, Glasgow....W 12
Mar. 1—Len Hampston, Manchester....LF 5
Mar. 22—Len Hampston, Leeds .....KO 10
June 2—Jim Warnock, Glasgow.....L 10
Aug. 20—Roy Underwood, Glasgow....KO 6
Oct. 13—Peter Kane, Glasgow .....KO 13
(World flyweight title bout)
Dec. 13—Georges Bataille, Leicester...KO 8

1938

Feb. 9—Maurice Filhol, Glasgow .....KO 5
Mar. 24—Peter Kane, Liverpool .....D 15

June 29—Jackie Jurich, Paisley, Scot..KO 12
Sept. 28—Kayo Morgan, Glasgow .....L 12
Oct. 3—Aurel Toma, Glasgow .....KO by 3
Died Aug. 6, 1946.

JACKIE JURICH

Born, 1918. Weight, 112 lbs. Height, 5 ft. 4½ in. Managers, Tony Farrer, Johnny Rogers and F. Lee Child.

1935

Won: Kid Bang Bang, 3; Frank Morales, 4; Chuck O'Laughlin, 2; Hink Owen, 2; Chuck O'Laughlin, 2.

1936

Won: Eddie Hadden, 4; Kid George, 4; Joe Velardi, 4; Baby Garcia, 4; Art Curley, 1; Speedy Ureta, 4; Morrie Reed, 6; Speedy Ureta, 4; Morrie Reed, 6; Speedy Ureta, 1; Floyd George, 6; Baby Garcia, 6; Morrie Reed, 6; Mickey Mouse Rameriz, 3; Jimmy McKuster, 6; Nino Perez, 6; Young Freddy, 4; Jimmy McKuster, 6; Gene Adona, 4; Maurico Seria, 8; Star Frisco, 10.

1937

Won: Star Frisco, 10; Freddie Imperial, 6; Star Frisco, 10; Johnny Martin, 10; Joey Puig, 10; Johnny Martin, 10; Joey Puig, 10; Joe Forchime, 2; Johnny Ladao, 12 (paper); Santos Hugo, 6; Lupy Cardoza, 10. Lost: Little Dado, 10. Draw: Small Montana, 10.

1938

Feb. 8—Little Caesar, San Jose .....KO 2
May 12—Little Dado, Oakland .....L 10
June 29—Benny Lynch, Paisley.....KO by 12
July 25—Phil Milligan, Manchester .....W 10
Sept. 22—*Peter Kane, Liverpool .....L 15
Nov. 14—Paddy Ryan, Manchester .....D 12
Nov. 28—Mickey O'Neill, Birm., Eng.....W 10
*For the flyweight championship of the world.

1939

Mar. 3—Small Montana, Hollywood...KO 7
(Won American Flyweight Title)
Mar. 14—Manuel Ortiz, San Jose.....KO by 7
June 10—Manuel Ortiz, Hollywood.....W 10
Aug. 18—Lou Salica, Hollywood.....KO by 9
Sept. 22—Little Dado, Hollywood.....D 10
Oct. 4—*Small Montana, Oakland.....W 10
Dec. 8—Little Pancho, Hollywood..KO by 10
*Title Bout.

1940

Apr. 5—Manuel Ortiz, Hollywood..KO by 9
May 14—Little Ceferino, San Jose.....KO 5
June 30—Elwood Romero, San Jose.....W 10
July 16—Nick de Posta, San Jose .....W 10
July 30—Little Dado, San Jose .....L 12
Aug. 20—Rio Rico, San Jose .....L 10
Sept. —Johnny Martin, San Jose.....KO 6
Oct. 15—Johnny Juliano, San Jose.....W 10
Dec. 21—Ken Lindsay, Redding, Cal.....D 6

1941

Jan. 7—Ken Lindsay, Redding, Cal.....W 10
Jan. 21—Joho Shiromo, Honolulu.....W 10
Feb. 21—Little Dado, Honolulu .....L 10
Apr. 15—Donnie Maes, San Jose .....D 10
May 21—Ken Lindsay, Vancouver, B. C...D 10
June 17—Little Pancho, San Jose .....W 10
Oct. 9—Lupe Cardoza, Sacramento .....L 8

1942

Feb. 2—Rusty Orquita, Sacramento .....D 10
Mar. —Rusty Orquita, Sacramento KO by 8
In U. S. Army.

1944

Feb. 15—Spider Gilleg, San Jose .....KO 3
Feb. —Elwood Romero, Sacramento..KO 5
Mar. 7—Hugo Ortiz, San Jose .....KO 9

1945

Sept. 22—Tirso Del Rosario, Manila .....W 10
Dec. 11—Felipe Gomez, San Jose .....W 10
Dec. 18—Baby Hernandez, San Jose ...KO 3

1946

Jan. 8—Felipe Gomez, San Jose .....W 8
Apr. 9—Luis Castillo, San Jose .....W 10
June 10—Manuel Ortiz, San Fran....KO by 11
(World Bantamweight Title Bout)

PETER KANE

Born, Golborne, Lancaster, England, Feb. 28, 1918.

1934

Dec. 13—Joe Jacobs, Liverpool.....KO 5

1935

Feb. 19—Kid Patterson, Liverpool.....KO 3
Mar. 19—Charlie Powell, Liverpool.....KO 2
Mar. 28—Nipper Carroll, Liverpool.....KO 3
May 2—Bobby Doyle, Liverpool.....KO 6
May 30—Jacky Burns, Liverpool.....KO 1
June 27—Billy Charnock, Liverpool....KO 2
July 11—Kid Bonser, Liverpool.....KO 4
July 25—Jacky Shea, Liverpool.....KO 2
Sept. 12—Charlie Reed, Liverpool.....KO 2
Oct. 10—Billy Charnock, Liverpool....KO 2
Nov. 7—Jacky Forshaw, Liverpool.....KO 1
Dec. 5—Clarry Gill, Liverpool.....KO 4

1936

Jan. 24—Joe Curran, Warrington.....W 10
Feb. 14—Tiny Bostock, Blackpool.....W 10
Apr. 29—Willie Smith, Liverpool.....KO 4
May 6—Praxille Gyde, Liverpool.....KO 3
May 21—Jim Laird, Liverpool.....KO 3
June 11—Herbie Hill, Liverpool.....KO 2
June 21—Cyclone Kelly, Manchester...KO 4
June 30—Jim Maharg, Glasgow.....KO 3
Aug. 13—Enrico Urbinati, Liverpool....KO 8
Aug. 27—Tommy Stewart, Belfast.....KO 10
Sept. 3—Ernst Weiss, Liverpool.....W 12
Sept. 16—Willie M'Camley, Glasgow.....W 10
Oct. 22—Pedrito Ruiz, Liverpool .....KO 7
Nov. 2—Pat Warburton, N.S.C., Lond. KO 1
Nov. 12—Valentin Angelmann, Liverpool .....W 12
Nov. 23—Eugene Huat, N.S.C.....KO 7
Dec. 14—Gaston Vandenbos, N.S.C.....KO 6
Dec. 17—Al Hopp, Liverpool.....KO 2

1937

Jan. 18—Valentin Angelmann, Paris...W 12
Feb. 18—Paul Schafer, Liverpool.....KO 1
Mar. 1—Pierre Louis, Paris.....KO 7
Mar. 18—Fortunato Ortega, Liverpool....W 12
Apr. 3—Poppi Decico, Paris.....KO 1
Apr. 20—Phil Milligan, Liverpool.....KO 11
(For N. Area Flyweight Title)
May 27—Ernst Weiss, London.....W 10
June 17—Maurice Huguenin, Liverpool KO 1
June 28—Petit Biquet, London.....KO 9
Aug. 26—Jim Warnock, Liverpool.....KO 4
Oct. 13—Benny Lynch, Glasgow.....KO by 13
(For World's Flyweight Title)

1938

Feb. 3—Hubert Offermanns, Liverpl. KO 10
Feb. 17—Georges Bataille, Paris.....W 10
Mar. 24—Benny Lynch, Liverpool.....D 15
May 3—Georges Bataille, Liverpool....KO 2
June 2—Bernard Leroux, Liverpool ....W 10
Sept. 22—Jackie Jurich, Liverpool.....W 15
(Claimed Vacant Flyweight Title)

1939

Jan. 31—Raoul Degryse, Leicester.....W 10
Feb. 20—Gino Cattaneo, Liverpool.....W 10
Apr. 3—Baltazar Sangchilli, London....W 10
Apr. 27—Albert Legrand, London.....KO 8
May 18—El Houssaine, Paris.....W 10
Aug. 4—Pierre Louis, Monte Carlo.....KO 3

1940

Feb. 12—Jackie Rankin, London....KO by 6
Apr. 4—Battling Jim Hayes, Liverpool .....W 10

1941

Feb. 20—Teddy O'Neil, London.....W 6
Mar. 2—Jimmy Lyden, Liverpool.....L 10
In British Army.
Nov. 16—Tommy McClinchey, Liverpl. KO 2
Dec. 14—Jimmy Stubbs, Liverpool.....W 10

1942

Mar. 30—Willie Gray, London.....KO 5
Apr. 6—Eddie Petrin, Bristol.....KO 5
Apr. 26—Joe Curran, Liverpool.....W 10
June 1—Sammy Reynolds, Liverpool....W 10
July 11—Sammy Reynolds, Wolverhampton .....W 8

Aug. 3—Joe Curran, Liverpool.....KO 11
Sept. 10—Hugh Cameron, Liverpool.....W 10
Oct. 1—Frank Bonsor, Liverpool.....KO 7
Oct. 29—Paddy Ryan, Liverpool.....KO 6

1943

Jan. 14—Willie Grey, Liverpool.....W 10
Feb. 23—Willie Grey, London.....NC 5
Mar. 26—Gus Foran, Blackpool.....W 10
June 19—Jackie Paterson, Scotland..KO by 1
(World Flyweight Title)
Oct. 10—Johnny Summers, Bristol...KO 1
Oct. 13—Sammy Reynolds, London.....W 10
Nov. 3—Jim Brady, London.....W 10

1946

Aug. 13—Jackie Hughes, Brighton.....WF 5
Sept. 4—Ron Bissell, Cardiff.....KO 2
Oct. 28—Norman Lewis, London.....KO 5
Nov. 18—Jean Jouas, Paris.....W 10

1947

Jan. 6—Tommy Madine, Nottingham..KO 4
Feb. 10—Eddie Bunty Doran, Manch.....W 8
Apr. 28—Joe Cornelis, Manchester.....W 10
May 19—Len Coffin, Leeds.....KO 7
June 9—Theo Medina, Manchester.....KO 7
(non-title)
June 27—Albert Braedt, Brighton.....KO 3
Aug. 8—Dado Marino, Manchester.....W 10
Sept. 26—Theo Medina, Manchester.....W 15
(European Bantamweight title)
Dec. 15—Joe Cornelis, Manchester.....W 15
(European Bantamweight title)

1948

Jan. 26—Sammy Reynolds, Nottingham..W 10
Feb. 20—Guido Ferracin, Manchester....L 15
(European Bantamweight Title)
Apr. 16—Bunty Doran, Manchester.....KO 8
May 26—Amleto Falcinelli, Paisley.....D 10
July 16—Gudio Ferracin, Manchest..KO by 5
Nov. 19—Stan Rowan, Manchester.....L 12

JACKIE PATERSON

Scottish Bantamweight

Born, Springfield, Ayrshire, Scotland, 1920.

1938

May 26—Joe Kiely, Greenock.....W 10
July 23—Rinty Monaghan, Belfast.....KO 5
Aug. 2—Pat McStravick, Glasgow.....KO 8
Aug. 17—Joe Curran, Glasgow.....LF 4
Aug. 19—Tommy Stewart, Belfast.....D 10
Aug. 26—Joe Curran, Glasgow.....KO by 4
Sept. 27—Mickey O'Neill, Glasgow.....W 10
Dec. 14—Billy Nash, Glasgow.....KO 8
Dec. 19—Phil Milligan, Newcastle.....KO 6

1939

Jan. 16—Tut Whalley, Newcastle.....D 10
Feb. 24—Jackie Kiley, Port Glasgow...KO 1
Mar. 10—Gavino Matta, Leith.....KO 7
May 3—Raoul Degryse, Glasgow.....W 10
May 15—Valentin Angelmann, Glasgow..D 10
May 31—Freddy Tennant, Dundee.....KO 11
June 15—Tut Whalley, Glasgow.....KO 1
July 19—Joe Curran, Dundee.....W 10
Aug. 15—Eric Jones, Glasgow.....KO 1
Sept. 30—Paddy Ryan, Glasgow.....KO 13
Won the vacant British Flyweight Championship.
Nov. 27—Charley Brown, London.....L 10

1940

Mar. 11—Kid Tanner, Manchester.....W 15
Won the vacant Empire Flyweight Title
June 1—Walley Knightley, Chesterfield.....KO 8
June 30—Young Chocolate, Edinburgh..KO 2
July 5—Kid Tanner, Liverpool.....W 10
Nov. 13—Jimmy Stewart, Newcastle...KO 6
Title bout—British and Empire Flyweight title
Dec. —Teddy O'Neil, Glasgow.....W 6
Dec. 28—Jimmy Stewart, Glasgow.....KO 3

1941

Jan. 1—Billy Clinton, Dundee.....KO 1
Feb. 3—Paddy Ryan, Nottingham.....KO 8
Title bout—British and Empire Flyweight Championship.
Feb. 12—Jim Brady, Newcastle.....W 10
Mar. 15—Phil Milligan, Manchester.....W 10
May 19—Billy Hazelgrove, Bristol.....KO 7
June 3—Kid Tanner, Glasgow.....KO 2
June 20—Jimmy Lyden, Manchester....KO 9
June 27—Jimmy Stubbs, Liverpool.....W 10
July 16—Jim Brady, Glasgow.....L 15
(British Empire bantam title)
Sept. 19—Kid Tanner, Manchester.....W 10
Oct. 6—Billy Hazelgrove, London.....KO 9
Dec. 18—Dudley Lewis, London.....KO 1

1942

Feb. 23—Joe Hardy, London.....KO 6
Mar. 12—Joe Hardy, Glasgow.....KO 4
May 18—*Frank Bonsor, Nottingham.....KO by 6
June 18—Billy Tansey, Glasgow.....KO 2
July 20—Eddie Petrin, London.....KO 2
July 6—Frank Bonsor, Nottingham...KO 2
Sept. 24—Norman Lewis, Glasgow.....W 10
Nov. 26—Jim Hayes, Glasgow.....KO 1
*Paterson quit with a broken hand.

1943

Jan. 13—Phil Milligan, London.....KO 2
Mar. 17—Al Phillips, London.....KO 3
June 19—Peter Kane, Scotland.....KO 1
(World flyweight title)
July 22—George Williams, Hamilton...KO 2
Aug. 11—Gus Foran, London.....W 8
Sept. 27—Len Davies, Leicester.....L 10
Oct. 28—Jimmy Hayes, London.....W 3
(Exhibition on Army Show)
Nov. 24—George Pook, London.....KO 6

1944

Apr. 24—Ben Duffy, Wolverhampton....W 10
July 6—Ben Duffy, Hamilton.....W 10
Aug. 12—Ronnie Clayton, Liverpool....KO 12
Oct. 25—Danny Webb, London.....KO by 3
Dec. 14—P. O. Ben Duffy, Glasgow..KO by 7

1945

Jan. 29—Jackie Grimes, London.....W 8
Aug. 24—Gus Foran, Brighton.....L 8
Sept. 12—Jimmy Brady, Glasgow.....L 15
(British Empire bantam title)
Nov. 6—Sammy Reynolds, London....KO 3
Nov. 19—Theo Medina, Paris.....L 10

1946

Mar. 8—Bunty Doran, Dublin.....L 10
Mar. 19—Theo Medina, London.....WF 8
May 22—Jimmy Webster, Glasgow.....KO 5
(European bantam title)
June 7—Rinty Monaghan, Belfast..KO by 6
July 10—Joe Curran, Glasgow.....W 15
(World flyweight title)
Oct. 30—Theo Medina, Glasgow....KO by 4
(European bantam title)

1947

Jan. 20—Cliff Anderson, London.....L 8
Feb. 10—Johnny King, Manchester....KO 7
(British bantamweight title)
Apr. 17—Corrado Conti, Glasgow.....W 10
May 15—Emidio Cacciatori, Glasgow...KO 3
Sept. 8—Stan Rowan, London.....KO by 2
Oct. 20—Norman Lewis, London.....KO 5
(British bantamweight title)
Dec. 15—Al Chavez, Manchester.....W 8

1948

Mar. 23—Rinty Monaghan, Belfast..KO by 7
(Lost world flyweight title)
May 5—Fernando Rosa, Glasgow.....KO 8
July 27—Jean Machtelinck, Birm...KO by 4
Aug. 23—Teddy Gardner, W. Hartlepool..L 8
Oct. 18—Danny O'Sullivan, London....KO 7
Nov. 29—Ronnie Draper, London.....L 8

RINTY MONAGHAN

(John Joseph Monaghan)

Belfast, Ireland, Flyweight

Born, Belfast, August 21, 1920

1935

Feb. 17—Vic Large, Belfast.....KO 4

1937

May 10—Mick Gibbons, Belfast.....W 6
June 21—Mick Gibbons, Belfast.....W 6
Nov. 17—George Lang, Belfast.....KO 1

1938

Mar. —Cyclone Kelly, Liverpool.....W 10
July 23—Jackie Paterson, Belfast.....KO by 5
Aug. —Joe Curran, Belfast.....W 10
Nov. —Tommy Stewart, Belfast.....L 10

1939

—Joe Curran, Newcastle.....KO 5
—Sammy Reynolds, Newcastle.....W 10
—Tommy Stewart, Belfast.....W 10
—Billy Ashton, Liverpool.....W 10
—Seaman Chetty, Newcastle.....W 10
—Paddy Ryan, Newcastle.....W 10
—Jimmy Gill, Newcastle.....L 10
In War Service.

1943

July 13—Ike Weir, Belfast.....L 10

1945

May —Joe Meikle, Belfast.....KO 1
July —Joe Boy Collins, Dublin.....W 10
Sept. 13—Tommy Burney, Liverpool.....W 10
Oct. 18—Joe Curran, Liverpool.....L 10
Nov. 6—Bunty Doran, Belfast.....KO 4

1946

Apr. 4—Tom Burney, Liverpool.....W 8
June 7—Jackie Paterson, Belfast.....KO 6
(non-title)
Sept. 11—Alec Murphy, Glasgow.....W 8
Sept. 24—Sammy Reynolds, Belfast.....WF 8

1947

Mar. 11—Terry Allen, London.....KO 1
July 1—Emile Famechon, London.....W 10
July 16—Dado Marino, Glasgow.....LF 9

1948

Mar. 23—Jackie Paterson, Belfast.....KO 7
(Won world flyweight title)
June 28—Charley Squire, Birmingham.KO 7

In this section are the records of all active fighters of North, South and Central America who were active in 1948.

DEAN ABNEY

Salem, Ore. Welterweight

1948

Feb. 17—Dick Wolfe, Portland.....L 4
Mar. 12—Wilf Desjardins, Spokane.....D 6
Mar. 24—Lou Ballard, Salem.....W 4
Apr. 7—Ray Garcia, Salem.....W 4
Apr. 24—Dick Wolfe, Tillamook.....L 6
June 29—Al Cowan, Spokane.....KO by 5
Nov. 30—Paul Kennedy, Portland.....L 4
Dec. 9—Al Cliff, Salem.....W 4
Dec. 16—Kelly Jackson, Salem.....W 4

DICK ABNEY

Salem, Oregon Middleweight

1947

Jan. 8—Sonny Jackson, Salem.....D 6
Feb. 12—Johnny O'Day, Salem.....W 4
Feb. 26—Johnny O'Day, Salem.....KO 3
Mar. 7—Johnny Kelly, Portland.....KO 1
Apr. 3—Ray Garcia, Salem.....D 6
Sept. 1—Andy Kline, Spokane.....W 6
Dec. 2—Glenn King, Portland.....W 4

1948

Jan. 13—Davey Arndt, Portland.....W 4
Mar. 12—Benny Flakes, Spokane.....KO by 3
Apr. 7—Johnny O'Day, Salem.....W 6
Apr. 24—Johnny O'Day, Tillamook.....KO 4
May 22—Johnny Jennings Baker, Ore.....W 8
May 31—Roy Wouters, Vancouver.....KO by 3
Sept. 6—Sammy Wells, Salem, Ore.....KO 5

FRANKIE ABRAMS

Pontiac, Michigan Welterweight

1943

Nov. —Eddie Scott, Akron.....KO 1
Dec. —Bob Maloney, Erie.....D 4

1944

Jan. 1—Mickey Austen, Detroit.....W 4
Feb. 22—Pete Cappy, Buffalo.....W 6
Feb. 25—Billy Sheldon, Detroit.....W 4
Feb. 28—Billy Kent, Detroit.....W 4
Mar. 13—Oliver Craig, Detroit.....KO 3
Mar. 27—Isadore Miner, Chicago.....KO 2
Mar. 31—Gary Rosett, Muckegon.....KO 4
July 10—Jesse Glynn, Pittsburgh.....KO 3
July 31—Kid Williams, Pittsburgh.....W 4
Aug. 22—Anunzio Ferraro, Milwaukee.....W 6
Aug. 31—Stanley Jordan, Milwaukee.....W 4
Sept. 30—Bill Grier, Milwaukee.....L 8
Nov. 29—Kid Astrada, Dallas.....KO 2
Dec. 6—Harry Lane, Galveston.....KO 4
Dec. 11—Pete Sanchez, San Antonio.....W 6
Dec. 18—Stanley Jordan, Milwaukee.....W 6

1945

Jan. 5—Vic Costa, N. Y. C.....W 6
Jan. 11—Honey Robinson, Pittsburgh.....W 8
Feb. 26—Cliff Beckett, Pittsburgh.....L 6
Mar. 5—Bobby Maloney, Pittsburgh.....KO 1
Mar. 19—Dan Robinson, Chicago.....W 8
Mar. 26—Billy Parsons, Chicago.....L 8
May 3—Bobby Simmons, Pittsburgh.....D 8
June 13—Bobby Simmons, Pittsburgh.....D 8
July 17—Sparky Reynolds, Pittsburgh.....W 6
July 30—Bob Simmons, Pittsburgh.....L 10
Sept. 28—Willie Watkins, Detroit.....W 8
Nov. 2—Bill Grier, Detroit.....W 8
Nov. 16—Izzy Jannazzo, Detroit.....L 10
Dec. 28—Willie Watkins, Detroit.....W 8

1946

Jan. 1—Bob Simmons, Cincinnati.....L 10
Jan. 28—Bill Parsons, Chicago.....D 8
Feb. 14—Sammy Adragna, Pittsburgh.....L 10
Dec. 20—Willie Watkins, Wilkes-Barre W 10
Dec. 23—Pat Cesare, Brooklyn.....KO 1

1947

Jan. 13—Johnny Clinton, Baltimore.....W 6
Feb. 18—Major Jones, Kansas City.....KO by 7
Mar. 31—Steve Sabatino, Miami.....KO 9
May 12—Aceveldo Silvo, Miami.....L 10
May 26—Cal Cagni, Miami.....KO 3
June 16—Aceveldo Silvo, Miami.....W 10
July 14—Juan Villalba, Miami.....KO 3
July 21—Ernie Pelaia, Miami.....W 10
Sept. 1—Tony Falco, Miami.....W 10
Sept. 24—Chuck Taylor, Miami.....L 10
Nov. 3—Ben Evans, Miami.....W 10
Nov. 10—Tony Falco, Providence.....L 10
Nov. 24—Nick Castiglione, Miami.....W 10
Dec. 22—Tony Falco, Miami.....L 10

1948

Jan. 19—Al Hirsch, Brooklyn.....L 8
Feb. 17—Buddy Holderfield, Providence.W 10
Feb. 27—Charlie Zack, N. Y. C.....L 6
Mar. 8—Hal Meredith, Providence.....KO 8
Mar. 15—Gene Boland, N. Y .C.....L 10
Apr. 5—Vinnie Rossano, Brooklyn.....W 8
Apr. 14—Pat Donahue, New Orleans.....L 10
May 3—Phil Burton, Brooklyn.....D 8
June 3—Roman Alvarez, Brooklyn.....W 10
July 8—Roman Alvarez, Brooklyn.....D 10
July 19—Johnny Bratton, Chicago.....L 8
Oct. 25—Johnny Cesario, Boston.....L 10
Nov. 29—Cliff Hart, Syracuse.....L 10
Dec. 13—Chuck Taylor, Providence.....L 10

GEORGE ABRAMS

Born, November 11, 1918, Roanoke, Virginia. Nationality, Jewish-American. Middleweight.

1937

Johnny Stillson, Baltimore, KO 2 rds. Sammy Bacall, Baltimore, KO 3 rds. Bobbie Wilson, Baltimore, KO 2 rds. Tony Livingston, Quantico, Va., KO 2 rds. Joe Chaney, Baltimore, W 4 rds. Charley Rondo, Baltimore, KO 3 rds. Hunter Crostic, Richmond, W 4 rds. Eddie Miles, Philadelphia, KO 2 rds. Charley Ubele, Philadelphia, W 4 rds. Joey Spangler, Richmond, W 6 rds. Charley Marshall, Mississippi, W 6 rds. Serge Prevost, Mississippi, W 6 rds. Johnny Barrie, Boston, KO 4 rds. Steve Mamakos, Wash., D. C., W 8 rds.

1938

Jan. 11—Red Finnegan, Wash., D. C.....W 8
Feb. 7—Ben Wojack, Wash., D. C.....W 8
Feb. 28—Tony Ciacio, Wash., D. C.....W 8
Mar. 21—Jimmy Jones, Wash., D. C...KO by 5
Apr. 11—Jimmy Jones, Wash., D. C.....W 8
May 2—Jimmy O'Boyne, Wash., D. C....W 8
June 6—Teddy Yarosz, Wash., D. C.....W 10
June 29—Phil Furr, Wash., D. C.....W 10
Aug. 15—Steve Mamakos, Wash., D. C.....L 10

1939

Apr. 6—Babe Orgovan, N. Y. C.....W 8
Apr. 28—Harry Balsamo, N. Y. C.....W 8
June 20—Lou Brouillard, Wash., D. C.....W 10
June 27—Vic Dellicurti, Long Island.....L 8
July 25—Vic Dellicurti, Long Island.....W 8
Sept. 25—Billy Soose, Pittsburgh.....W 8
Oct. 29—Vincent Pimpinella, N. Y. C....W 8
Nov. 17—Fred Henneberry, N. Y. C.....D 8
Dec. 18—Joe Duca, Wash., D. C.....KO 8

1940

Feb. 12—Billy Soose, Pittsburgh.....W 10
Mar. 26—Ernie Vigh, N. Y. C.....W 8
Apr. 5—Joe Sutka, Detroit.....W 8
May 21—Augie Arellano, Long Island.....W 8
July 29—Charley Burley, Pittsburgh.....D 10
Aug. 12—Cocoa Kid, Wash., D. C.....W 10
Sept. 9—Henry Chmiel'ski, Milwaukee..L 10
Oct. 21—Jack Munley, Scranton, Pa.....W 10
Nov. 19—Augie Arellano, N. Y. C.....W 8
Nov. 28—H. Chmielewski, Wash., D. C...KO 6
Dec. 12—Izzy Jannazzo, Baltimore.....W 10

1941

Jan. 20—Jimmy Leto, Baltimore.....W 10
Feb. 11—Jimmy O'Boyne, Brooklyn.....KO 3
Mar. 7—Coley Welch, N. Y. C.....W 8
June 19—Joey Spangler, Richmond.....W 10
July 30—Billy Soose, N. Y. C.....W 10
Oct. 13—Gene Molnar, Miami Beach.....W 10
Nov. 28—*Tony Zale, N. Y. C.....L 15

1942

May 25—Steve Mamakos, Wash., D. C....W 10
In U. S. Navy.

*World Middleweight title.

1946

May 20—Johnny Lawer, Pittsburgh.....W 10
June 13—Johnny Lawer, Richmond.....W 10
June 24—Jimmy Mandell, Washington...D 10
Aug. 23—Steve Belloise, New York.....W 10
Dec. 6—Marcel Cerdan, N. Y. City.....L 10

1947

Apr. 11—Anton Raadik, Chicago.....W 10
May 16—Ray Robinson, New York.....L 10
July 11—Steve Belloise, New York..KO by 5
Nov. 17—Fred Apostoli, San Francisco...L 10

1948

Apr. 21—Anton Raadik, Chicago....KO by 10

GILBERT ABREGO

Corpus Christi, Texas Featherweight

1948

June 21—Baby Borrado, Corpus Christi..D 4
July 12—Jesus Ortiz, Corpus Christi.....W 4
Aug. 9—Gilbert Areche, Corpus Christi..W 4
Aug. 17—Howard Lewis, San Antonio....D 4
Aug. 30—Howard Lewis, Corpus Christi..W 4
Sept. 13—Roy Revas, Corpus Christi ...KO 3
Oct. 11—Jesse Nieto, Corpus Christi.....W 4
Oct. 12—Howard Lewis, San Antonio....W 4
Oct. 25—Harry Caminita, New Orleans .....KO by 4
Nov. 1—Dick Miller, Corpus Christi...KO 2
Nov. 15—Jesse Nieto, Corpus Christi.....W 4

YOUNG ABRIGO

Flyweight and Bantam Champion of British Guiana

1946

Aug. 10—Don Gibbons, Trinidad.....W 8
Sept. 7—Clyde Daniel, Trinidad.....L 10
Sept. 28—Clyde Daniel, Trinidad....KO by 8

1947

Feb. —Kid Salandy, Trinidad.....KO 7
July —Don Gibbons, Trinidad.....W 10

MIGUEL ACEVEDO

Cuban Featherweight Champion

1940

Mar. 11—Berto Ramos, Havana.....KO 4
Mar. 25—Orlando Ramill, Havana....KO 5
June 15—Manuel Rabassa, Havana....KO 2
Aug. 30—Pablo Conde, Havana.....W 8

1941

Jan. 18—Moisés Rodriguez, Havana....W 6
Mar. 22—Manuel Sierra, Havana.....W 6
Apr. 3—Marcelino Castillo, S. Clara..W 8
Apr. 26—Moisés Rodriguez, Havana....W 6
June 21—Enrique Rodea, Havana.....KO 7
Sept. 27—Marcelino Castillo, Havana..KO 4
Oct. 4—Eligio Alvarez, Havana.....KO 4

1942

Apr. 4—Rodolfo Ribalta, Havana.....W 6
May 9—Juan Guevara, S. Cuba.....W 10
June 4—Eligio Alvarez, Havana.....W 8
Sept. 12—Humberto Sierra, Havana....W 6
Nov. 14—Alfredo Chávez, Havana.....KO 3
Dec. 12—Humberto Sierra, Havana....W 8

1943

Mar. 27—Eligio Alvarez, Havana.....W 8
Apr. 24—Rodolfo Ribalta, Havana.....W 10
June 5—Eligio Alvarez, Havana.....W 8
Sept. 11—Ignacio Alfonso, Havana.....W 8
Oct. 2—José L. Martinez, Havana.....KO 6
Oct. 30—Zenobio Becerra, Havana....KO 1
Nov. 13—Zenobio Becerra, Havana.....W 10

1944

June 17—National Kid, Sagua.....D 10
Sept. 2—National Kid, Panama.....KO —
Oct. 2—National Kid, Sagua.....KO 5
Nov. 4—National Kid, Havana.....W 12
(Won Featherweight title.)
Dec. 23—Kid Gavilan, Havana.....L 10

1945

Feb. 21—Kid Barquerito, Havana.....W 10
May 20—Charley (Cabey) Lewis, Havana D 10
July 22—Kid Barquerito, Havana.....W 10
Sept. 1—Villita de Juarez, Havana.....KO 7
Oct. 6—Fillo Prado, Havana.....KO 6
Dec. 22—Phil Terranova, Havana.....D 10

1946

Apr. 29—Oscar Calles, Caracas.....L 10
June 16—Simon Vergera, Havana.....KO 3
July 20—Jimmy McAllister, Havana.....W 10
Sept. 28—Lino Garcia, Havana.....L 12
Nov. 9—Lino Garcia, Havana.....W 15
(Cuban Featherweight Title)

1947

Feb. 1—National Kid, Havana.....KO 6
Mar. 10—Lulu Costantino, Havana.....W 10
Apr. 18—Jackie Graves, Minneapolis...KO 2
June 13—Lulu Costantino, Minneapolis...W 10
July 15—George Dunn, Hartford.....KO 9
July 29—Dennis Pat Brady, Hartford....W 10
Aug. 5—Jimmy McAllister, Hartford....W 10
Aug. 29—Sandy Saddler, New York..KO by 8
Oct. 14—Luis Ramos, Hartford.....KO 9
Dec. 15—Charley Riley, St. Louis.....L 10

1948

Feb. 13—Orlando Zulueta, Havana.....D 10
Mar. 5—Orlando Zulueta, Havana.....W 12
Mar. 28—Max Perez, Havana .....KO by 4
June 17—Willie Pep, Minneapolis.....L 10
July 12—Ted Davis, Providence.....W 10
July 27—Charley Riley, Hartford.....L 10
Aug. 10—Jimmy McAllister, Hartford...W 10
Aug. 24—Jose Baby Gonsales, Hartford..W 10
Dec. 30—Glen Flanagan, Minneapolis....D 10

PACO ACOSTA

Los Angeles, Calif. Middleweight

1948

Feb. 6—Koby Scott, Hollywood.....W 4
Feb. 24—Tommy Lee James, Ocean Park .....KO by 1
Mar. 5—Wade Evans, Hollywood.....L 4
Apr. 27—Ernie Durante, Houston.....L 6
June 7—Jess Mull, New Orleans.....L 6
June 21—Mike Konnors, New Orleans.....L 6
July 7—Buster Price, New Orleans.....L 5

CHARLEY ADAMS

Los Angeles, Calif. Welterweight

1948

Aug. 10—Richard Lopez, Ocean Park.....D 4
Aug. 20—Al Hernandez, Hollywood.....W 4
Sept. 17—Windy Hawkins, Hollywood...L 4
Oct. 25—Billy King, Ocean Park .....L 4

KENNY ADAMS

Norwich, Conn. Bantamweight

1948

Oct. 4—Billy St. Pierre, Providence...KO 1
Oct. 18—Tony Callie, Providence.....KO 3
Nov. 1—Ted McDonald, Providence....KO 2
Nov. 9—Billy Vansickle, Hartford.....KO 4
Nov. 22—Jim Lamprey, Providence.....W 4
Dec. 6—Al Burney, Providence.....KO 2
Dec. 20—Dan Hadley, Providence.....KO 2
Dec. 27—Charlie Celeste, Providence...W 6

FREDDIE ADDEO

Born in Brooklyn. Lightweight. Height, 5 ft. 5 in.

1942

July 25—Willis Johnson, N. Y. C.....KO 4
July 28—Willie Bush, N. Y. C. .....KO 3
Aug. 14—Cedric Flournoy, Ft. Hamilton..W 6
Aug. 18—Jimmy Paraggio, N. Y. C.....KO 1
Aug. 28—Charley Aldrich, N. Y. C.....W 4
Sept. 8—Jimmy Rinaldi, N. Y. C.....KO 1
Sept. 15—Angelo Gonzales, N. Y. C.....KO 3
Sept. 19—Angelo Gonzales, Brooklyn....KO 2
Sept. 25—Gregory Costello, N. Y. C.....W 4
Oct. 18—Harry Diduck, Brooklyn.....L 6
Oct. 31—Harry Diduck, Brooklyn.....W 6
Nov. 6—Micky La Rosa, N. Y. C.....W 4
Nov. 14—Johnny Cockfield, Brooklyn...W 6
Dec. 5—Julian Malavez, Brooklyn.....W 6
Dec. 12—Clyde English, Brooklyn.....KO 2
Dec. 18—Al Guido, N. Y. C.....KO by 2

1943

Jan 12—Ralph Ferrer, Brooklyn.....KO 3
Jan. 23—Joe Genovese, Brooklyn.....W 6
Jan. 26—Willie Downing, Brooklyn ....KO 1
Apr. 27—Jimmy Morrison, Brooklyn....W 6
May 8—Joey Gambaro, Brooklyn .....D 6
May 11—Pete Mancheo, Brooklyn.....L 6
May 22—Johnny Price, N. Y. C.....L 6
May 24—Dorsey Lay, Phila., Pa.....L 6
July 1—Willie Downing, Brooklyn....KO 2
July 13—Oscar Lewis, Brooklyn .....D 6
July 22—Jackie Leamus, Brooklyn....KO 5
Aug. 24—Al Bishop, Springfield, Mass..KO 1
Aug. 31—Jackie Connor, Hartford.....W 6
Sept. 10—Joe Bagnato, N. Y. C.....W 6
Sept. 21—Buster Tyler, Brooklyn.....L 8
Oct. 25—Al Gauthier, New Britain....KO 3
Oct. 26—Sammy Rivers, Brooklyn.....W 8
Nov. 19—Lew Hanbury, N. Y. C.....L 6
Nov. 29—Frankie Velez, Brooklyn.....W 8
Dec. 14—Doug Carter, Brooklyn.....L 8

1944

Feb. 9—Aaron Perry, New York City...L 6
June 13—Victor Jade, Brooklyn .....W 8
June 30—Carmine Fatta, Fort Hamilton..L 8
July 18—Angel Aviles, Hartford .....L 10

1945

Feb. 17—Benny Cartegena, Brooklyn...KO 1
Mar. 10—Sammy Mammone, Brooklyn...W 8
Mar. 24—Charley Watkins, Brooklyn...KO 3
June 20—Tony Janiro, Brooklyn.....L 8
July 6—Vic Pignataro, New York.....KO 4
July 23—Vincent LaSalva, Bronx.....L 8
Aug. 24—Al LaBarba, N. Y. C.....KO by 4
Sept. 7—Al LaBarba, N. Y. C.....L 6
Dec. 21—Wendy Wilson, New York.....L 6

1946

Jan. 26—Patsy Zoccano, Brooklyn.....W 8
Feb. 23—Joey Varoff, Brooklyn.....L 8
Mar. 6—Wendy Wilson, L. I. City.....W 8
Mar. 22—Joe Torrens, New York.....W 6
Apr. 24—Tony Pellone, L. I. City.....L 10
May 9—Danny Kapilow, Orange...KO by 7
Nov. 12—Irving Palefsky, New York.....L 8
Dec. 9—Nava Esparza, Holyoke.....L 10

1947

May 3—Freddy Paterson, Brooklyn..KO by 3
June 30—Ruby Kessler, Coney.....KO by 3
July 30—Al Hirsch, Jamaica.....W 8
Aug. 15—Juan Carrero, Long Beach....KO 6
Oct. 22—Bobby Ruffin, Jamaica....KO by 5

1948

May 3—Pedro Ortega, New Haven.....W 8
Aug. 20—Tony Janiro, N. Y. C.....L 8

AL ADELSON

Brooklyn, N. Y., Welterweight

1948

Oct. 14—Jim Robnett, New York.....KO 1
Oct. 21—Paul Hawks, New York.....W 4
Nov. 2—Lou Gillespie, Brooklyn.....W 4

MIMMIE ADRAGNA

Born, Pittsburgh, Pa. Nationality, Italian-American. Featherweight.

1940

July 1—Red Foley, Pittsburgh, Pa.....W 4
Nov. 18—Billy Bates, Pittsburgh, Pa.....L 4
Nov. 25—Billy Bates, Pittsburgh, Pa.....W 6

1941

Jan. 23—Lou Fortunati, Pittsburgh, Pa...W 4
Apr. 15—Red Foley, Homestead, Pa.....W 4
July 2—Sammy Parotta, Pittsburgh, Pa..D 6
Sept. 24—Joey Wells, Cleveland.....W 5

1942

Jan. 12—Chico Morales, Pittsburgh.....L 4
(U. S. Marines)

1946

Jan. 31—Velmond White, Pittsburgh....W 6
Feb. 14—Ossie Peguese, Pittsburgh.....W 6
Mar. 25—Anthony Arnone, New Orl....KO 6
Apr. 8—Augie Lapara, New Orleans....W 10
May 6—Hank Okura, New Orleans.....W 10
July 1—Maurice LaChance, N. Orl.....L 10
July 29—Maurice LaChance, N. Orl.....W 10
Aug. 23—Pete Virgin, New Orleans.....W 10
Dec. 9—Lou Alter, New Orleans.....W 10

1947

Jan. 8—Johnny Gebert, McKeevsport..W 10
Jan. 27—Jock Leslie, New Orleans.....L 10
Dec. 8—Joey Longo, Pittsburgh.....KO 2

1948

Jan. 12—Filberto Osario, Pittsburgh.....L 10
Feb. 19—Lee Bohles, Pittsburgh.....D 10
Mar. 22—Filberto Osario, Pittsburgh.....W 10
June 16—Jackie Graves, Duluth.....KO by 2

SAMMY ADRAGNA

Born, Pittsburgh, Pa. Nationality, Italian-American. Welterweight.

1940

Jan. 5—Jiggs McKnight, Pittsburgh....W 4
Jan. 25—Woody Boord, Pittsburgh .....W 6
Mar. 4—Jesse Glynn, Pittsburgh.....W 4
Mar. 11—Joe Bellott, Pittsburgh.....W 6
Mar. 14—Joey Hornick, Pittsburgh.....KO 4
Apr. 1—Lew Baltimore, Pittsburgh.....W 6
Apr. 5—Milton Glass, Pittsburgh.....KO 1
June 24—Woody Boord, Pittsburgh.....W 6
Oct. 14—Spud Kelly, Pittsburgh.....KO 2
Oct. 22—Emil Joseph, Pittsburgh...KO by 6
Nov. 25—Johnny Rucker, Pittsburgh.....L 10
Dec. 25—Johnny Rucker, Pittsburgh.....L 12

1941

Feb. 20—Joe Doty, Pittsburgh.....KO 6
Apr. 15—Johnny Jones, Homestead, Pa...W 10
Apr. 24—Billy Bates, Pittsburgh.....W 8
June 2—Ernie Derho, Pittsburgh.....W 8
July 14—Johnny Cregan, Pittsburgh.....W 8
July 21—Joey Pirrone, Pittsburgh...KO by 1
Sept. 24—Harry Teaney, Cleveland.....L 5
Dec. 1—Billy Murray, Pittsburgh .....L 6

1942

Jan. 12—Billy Murray, Pittsburgh.....L 6
(U. S. Army)

1944

Feb. 13—Garcia Llush, Algiers.....W 3
Feb. 17—Marcel Cerdan, Algiers.....L 3
(Both in Inter-Allied Tournament)

1945

Oct. 11—Art Robinson, Pittsburgh.....W 10
Oct. 25—Bobby Maloney, Pittsburgh....W 6
Nov. 26—Chuck Taylor, Pittsburgh.....W 8

1946

Jan. 31—Johnny Abbott, Pittsburgh....KO 7
Feb. 14—Frankie Abrams, Pittsburgh....W 10
Mar. 18—Frankie Gillen, Cumberland..KO 8
Mar. 25—Louis Rousse, New Orleans...KO 6
Apr. 22—Cosby Linson, New Orleans....L 10
May 20—Jimmy Hatcher, New Orleans..W 10
June 24—Sammy Secreet, Pittsburgh....W 10
Aug. 1—Charlie Zivic, Pittsburgh.....L 10
Sept. 3—Charlie Zivic, Pittsburgh.....L 10
Sept. 23—Ben Montabano, New Orl.....W 10
Oct. 21—Ben Montabano, New Orl.....D 10
Nov. 4—Nava Esparza, New Orleans....L 10
Nov. 18—Ben Montabano, New Orl.....W 10
Dec. 2—Tommy Ciarlo, New Orleans....W 10

1947

Mar. 17—Chester Rico, New Orleans.....L 10
June 16—Cleo Shans, Pittsburgh.....W 10
July 8—Chuck Taylor, Pittsburgh.....W 10
Aug. 5—Freddie Archer, Pittsburgh....W 10
Aug. 22—Livio Minelli, New York.....L 10
Dec. 8—Charley Fusari, Pittsburgh....L 10

1948

Jan. 12—Doll Rafferty, Pittsburgh.....W 10
Jan. 27—Dorsey Lay, Pittsburgh.....L 10

LEE OMA

(Frank Czjewski)

Born in Chicago. Nationality, Russian American. Heavyweight. Height, 5 ft. 11 in.

1939

Nov. 13—Al Globe, Chicago.....KO 4
Nov. 20—Altus Allen, Chicago.....KO 1
Dec. 4—Bob Ray, Chicago.....W 10
Dec. 27—Altus Allen, Chicago.....KO by 4

1940

Jan. 15—Billy Muldune, Cleveland..KO by 1
Jan. 22—Altus Allen, Chicago.....D 8
Aug. 18—Tiger Warrington, Glace Bay, N. S.....KO by 6
Aug. 30—Bert Hardy, Halifax, N. S....KO 2
Sept. —Hobo Williams, Glace Bay, N. S..W 10
Oct. 21—Ira Hughes, Pittsburgh, Pa....KO 2

1941

Feb. 14—Orlando Trotter, Detroit.....W 6
Feb. 20—Erv. Sarlin, Pittsburgh, Pa..KO by 1
Mar. 10—Orlando Trotter, Chicago..KO by 2
Apr. 25—Booker Beckwith, Hammond, Ind. .....KO by 2
May 19—Bob Sikes, No. Little Rock, Ark.....KO by 3
July 7—Lou Campbell, Chicago.....KO 2
Sept. 13—Joey Maxim, Youngstown, O....L 8
Sept. 25—Johnny Denson, Indianapolis .....KO by 4
Oct. 24—Jack Marshall, Detroit....KO by 1
Dec. 10—Panther Williams, Des Moines, Ia. .....KO by 1
(Oma was suspended indefinitely—"unsatisfactory showing.")

Retired during year 1942.

1943

Feb. 15—Louis Jones, N. Y. C.....KO 3
Feb. 22—Dan Biggers, Baltimore.....KO 2
Mar. 1—Dan Aldrich, Scranton.....KO 2
Mar. 8—Leon Ford, Baltimore.....KO 3
Mar. 12—Larry Scalone, N. Y. C.....KO 3
Mar. 29—Jimmy Gordon, N. Y. C.....KO 2
Apr. 5—Dusty Wilkerson, Philadelphia..W 6
Apr. 12—George Parks, Baltimore.....W 10
May 10—Big Boy Brown, Baltimore..KO by 8
June 21—Buddy Walker, Baltimore..KO by 6
Aug. 9—Dusty Wilkerson, Phila.....KO 5
Sept. 6—George Parks, Baltimore.....KO 5
Sept. 20—Buddy Walker, Baltimore.....L 10
Oct. 11—Willie Thomas, Philadelphia..KO 3
Nov. 22—Larry Lane, Newark.....W 10
Dec. 6—George Parks, Washington.....W 10
Dec. 27—Herb Marshall, Washington....W 10

1944

Jan. 22—George Fuller, Brooklyn.....W 8
Feb. 25—Wallace Cross, N. Y. C.....W 6
Feb. 29—Johnny Denson, Cleveland....KO 4
Apr. 10—Larry Lane, Newark.....W 8
May 1—Earl Lowman, Newark.....W 10
May 31—Danny Cox, Baltimore.....KO 8
June 5—Herb Marshall, Newark.....KO 8
June 26—Sgt. Buddy Knox, Newark.....W 10
July 14—Lou Nova, Detroit .....W 10
July 31—Billy Nichy, Newark.....L 10
Aug. 14—Billy Nichy, Newark.....KO 10
Sept. 18—Teddy Randolph, L. I. C.....W 8
Sept. 22—Tami Mauriello, N. Y. C....KO by 8
Oct. 16—Al Blake, Baltimore.....KO 9
Dec. 8—Tami Mauriello, N. Y. C.....W 10

1945

Jan. 26—Joe Baksi, New York.....W 10
Mar. 23—Tami Mauriello, New York.....L 10
Oct. 29—Earl Lowman, Detroit.....W 10
Nov. 5—Larry Lane, Newark.....W 10
Dec. 4—Jackie Saunders, Elizabeth..KO 6
Dec. 11—Prentiss Hall, Buffalo.....KO 5

1946

Jan. 14—Jimmy Bell, Baltimore.....W 10
Jan. 28—Phil Muscato, Buffalo.....W 10
Feb. 22—Gus Lesnevich, N. Y. C.....KO 4
May 24—Jersey Joe Walcott, N. Y. C.....L 10
Sept. 17—Phil Muscato, Buffalo.....L 10
Nov. 12—Joe Muscato, Buffalo.....W 10
Nov. 26—Fitzie Fitzpatrick, Los Angeles D 10

1947

Jan. 14—Phil Muscato, Buffalo.....L 10
Feb. 12—Pat Comiskey, Jersey City..KO by 7
Oct. 28—Colion Chaney, Milwaukee.....L 10

1948

May 11—Henry Flakes, Buffalo.....L 10
May 21—Henry Flakes, New York.....L 10
June 8—Walter Hafer, Buffalo.....KO 8
July 1—Ted Lowry, Brooklyn.....D 10
Aug. 9—Red Applegate, New York.....KO 9
Aug. 26—Howard Chard, Syracuse .....KO 1
Sept. 21—Bruce Woodcock, London..KO by 4
Nov. 29—Tommy Gomez, Tampa .....KO 1

RICHARD "KING" ORANGE

New York Welterweight

1946

Oct. 15—Billy Strauss, N. Y. City.....L 8
Oct. 28—Joey Harrison, Newark.....KO 1
Nov. 18—George Martin, Newark.....W 6

1947

Jan. 17—Billy Richardson, Baltimore....W 8
Mar. 10—Chet Vinci, Newark.....W 8
Apr. 7—Mario Ramon, N. Y. C.....W 8
Apr. 29—George Martin, Elizabeth.....W 8
May 22—John Pierce, Johnstown.....W 6
June 3—Bobby Mann, Elizabeth.....L 8
July 9—Freddie Menna, Jamaica.....L 8
Sept. 16—Mike DeCosmo, Jersey City....L 8

1948

Feb. 9—Bobby Waters, Philadelphia...W 6
Mar. 17—Sammy Daniels, Binghamton..W 6
Apr. 14—Harold Jones, Binghamton.....L 10
May 12—Ray Lewis, Binghamton.....W 10
June 2—Sam Daniels, Scranton.....KO 7
Sept. 9—Walter Kolby, Scranton.....L 8

OMELIO AGRAMONTE

Cuban Light Heavyweight

1946

Jan. 8—Jim McVey, New York City..KO 4
Feb. 4—Johnny Davis, New York City..KO 1
Mar. 15—Billy Grant, New York City....L 6
Apr. 4—Jimmy Polk, Orange, N. J....KO 4
Apr. 8—Tommy Pope, New York City..KO 1
Apr. 22—Ernie Rios, New York City...KO 7
May 24—Henry Taylor, New York City..W 6
June 19—Johnny Kapovich, N. Y. C.....KO 5

1947

Jan. 13—Teddy Randolph, New York....W 10
Jan. 27—Jimmy Hooper, Holyoke.....W 10
Mar. 25—Ted Lowry, Cleveland.....W 8
Apr. 15—John Holloway, Cleveland....KO 1
May 12—Billy Grant, New York.....KO 10
June 2—Jimmy Bivins, Baltimore..KO by 2
June 28—Julio Diaz, Havana.....KO 1
July 19—Wade Chancey, Haaana.....KO 2
Oct. 4—Carlos Perez, Havana.....W 10
Nov. 29—Papacito Kid, Havana.....KO 1

1948

Jan. 19—Jules Charron, Haiti.....KO 5
May 24—Ted Lowry, Havana .....W 10
July 21—Pat Comiskey, Aruba, BWI KO by 6
Aug. 28—Carlos Perez, Aruba, BWI.....W 10

REGINO AGUILA

Mexico City Welterweight

1945

Sept. 7—Memo Llanes, Los Angeles....L 10
Nov. 9—A. Couture, Hollywood.....KO 3
Dec. 21—Don Lee, Hollywood.....KO by 8

1946

Feb. 18—Tommy Egan, San Francisco...L 10
May 17—Bobby Yaeger, Hollywood..KO by 5
Aug. 17—El Conscripto, Mexico City.....L 10

Sept. 11—Paco Acosta, Mexico City....KO 2
Oct. 2—Enrique Lopez, Mexico City..KO 4
Oct. 23—Felipe Rodriguez, Mex. City....L 10

1947

Mar. 12—Melvin Bartholomew, Mexico City ..... W 10
Apr. 15—Hubert Gray, Houston ..... L 6
Apr. 23—Clay Rowan, Houston..... KO 8
Apr. 28—Buster Price, New Orleans....KO 2
May 13—Cosby Linson, Houston....KO by 5
June 2—Jimmy Curl, Corp. Christi..KO by 3
June 13—Abner Bedingfield, Dallas.....W 6
July 18—Hubert Gray, Wichita..... L 10
Aug. 8—Lou Rousse, New Orleans....KO 5

1948

May 3—Rudy Davila, Ocean Park.....L 10
May 24—Milo Savage, Ocean Park..KO by 4
Aug. 6—Chick Musgrove, San Diego.....L 10

ERNESTO AGUILAR

Mexico City Featherweight

1944

Jan. 14—Tony Olivera, Hollywood.....D 10
Mar. 14—Manuel Ortiz, Los Angeles....L 15
June 9—Tony Olivera, Hollywood.....L 10

1945

Apr. 18—Pedro Ramirez, Mexico City...D 12
June 10—Kid Zefine, Panama.....KO by 9
Oct. 14—Simon Vergara, Panama.....L 10

1946

Apr. 10—Chilindrina Valencia, M. City..KO 6
May 25—Villita DeJuarez, Mexico City..W 10
July 6—Leonardo Lopez, Mexico City..L 12
Sept. 21—Jorge Robles, Mexico City.....W 10
Oct. 26—Leonardo Lopez, Mex. City.....D 12

1947

Feb. 2—Oscar Calles, Caracas.....W 10
Mar. 23—Oscar Calles, Caracas.....D 10
Apr. —Kid Zefine, Panama.....D 10
Apr. 25—Raul Bastamante, Mex. City...W 10
May 28—Max Perez, Mexico City.....W 3
Aug. 9—Lalo Gallardo, Mexico City....W 10

1948

Mar. 6—Ray Brown, Mexico City.....W 10
Aug. 7—Julio Jiminez, Mexico City.....W 10

GIL AGUILAR

Los Angeles, Calif., Lightweight

1948

Aug. 2—Lou Jamison, Ocean Park.....KO 3
Aug. 16—Bob Torrance, Ocean Park.....L 4
Nov. 1—Carl Arakaki, Ocean Park.....W 4

MICKEY ALAGNA

Brooklyn, N. Y., Lightweight

1947

—Leon Evans, Brooklyn.....W 4
Nov. 8—Jesse Griffin, Brooklyn.....W 4
Nov. 22—Bob Ranger, Brooklyn.....KO 3
Dec. 13—Jim Terangelo, Brooklyn.....D 4
Dec. 22—Ralph Caballero, Brooklyn....KO 1

1948

Jan. 17—Willie Serrano, Brooklyn.....KO 3
Feb. 21—Willie Smith, Brooklyn.....W 4
Mar. 1—Marion Moore, Brooklyn.....KO 2
Mar. 12—Leon Harvey, Brooklyn.....W 4
Apr. 6—Leon Harvey, Brooklyn.....L 4
Apr. 24—George Scott, Brooklyn.....KO 2
May 8—Jimmy English, Brooklyn.....KO 3
May 22—Johnny Dorsch, Brooklyn.....W 4
June 8—MacMitchell, N. Y. C.....KO by 2
Oct. 3—Fred Pedreiere, Brooklyn.....W 4
Oct. 16—Walter Keyes, Brooklyn.....W 4
Nov. 8—Roosevelt Henry, Brooklyn....W 4
Nov. 29—Roosevelt Henry, Brooklyn...KO 3
Dec. 14—Robert Miller, Brooklyn...KO by 3

HARRY ALBRITTON

Born, July 18, 1926—Vallejo, California Nationality, French-American Welterweight.

1944

July 11—Benny Usco, San Jose.....W 4
July 24—Val Mejia, San Jose.....W 4
July 30—Jackie Green, San Francisco..KO 1
Aug. 11—Kid Willis, San Francisco....KO 2
Aug. 15—Val Mejia, San Jose.....W 4

1946

Aug. 14—Ward Jenkins, San Francisco..W 4
Aug. 28—Phil Smith, San Francisco.....W 4
Sept. 11—Bill Thompson, Oakland.....KO 2
Sept. 18—Gene Brown, Oakland.....KO 3
Oct. 2—George Maddox, Oakland.....D 4
Oct. 9—George Maddox, Oakland.....W 6
Oct. 23—Eddie Grantano, Oakland.....W 4
Nov. 6—Ray Martinez, Oakland.....KO 2
Nov. 20—Eddie Mara, Oakland.....W 4

1947

Feb. 21—Eddie Grantano, San Francisco W 4
Feb. 28—Jimmy Simmons, San Francisco W 4
Mar. 5—Eddie Russey, Oakland.....L 4

1948

Jan. 15—Bob Burgess, Sacramento.....D 4
Jan. 20—Joe Torres, San Jose .....KO by 1
Feb. 3—Billy Epps, San Jose.....W 4
Feb. 11—Earl Syas, Sacramento.....W 4

GUS ALDRICH

Macon, Georgia, Middleweight

1947

Jan. 21—Johnny Britenbruk, Savannah L 6
July 15—Jim Burke, Macon.....KO 8
July 30—Marty Ferro, Miami.....L 6
Aug. 6—Joey Rhoden, Miami.....KO 1
Aug. 11—Austin Waters, Miami.....KO 3
Aug. 13—Jesus Lamela, Miami.....L 8
Nov. 25—Billy Kinard, Miami.....L 8
Dec. 8—Tony Rios, Miami.....L 8
Dec. 10—Larry Ray, Miami .....L 6
Dec. 17—Jesus Lamela, Miami.....KO by 5

1948

Mar. 15—Gene Smith, Miami .....KO by 4
June 7—Tony Elizondo, Corpus Chr'sti KO by 4
July 20—Johnny Black, Jacksonville..KO by 8
Sept. 10—Guy Brown, Gastonia, N. C.....L 10
Sept. 30—Toby Reid, Alma, Ga.....KO by 7
Nov. 2—Toby Reid, Jacksonville.....KO by 2

CARROLL ALEXANDER

Washington, D. C. Featherweight

1946

Feb. 19—Chico Morales, Washington....W 8
Oct. 22—Walter Cabel Lewis, Manchester KO by 5
Dec. 9—Frankie Carto, Scranton...KO by 2

1948

Jan. 20—Andy Howard, N. Y. C.....KO 6
Feb. 17—Rudy Pasco, N. Y. C.....D 8
Mar. 29—Boddy Polwitzer, Wash., D. C...W 8
Nov. 3—Davey Allen, New York .....W 8
Nov. 12—Lorenzo Safora, New York ....W 6
Nov. 22—Archie Devino, Newark .....L 8
Dec. 29—Dino Bleta, New York.....W 8

TONY ALEXANDER

Philadelphia, Pa. Welterweight

1947

Dec 12—Billy Myers, Philadelphia.....KO 1

1948

Feb. 6—George Carty, Philadelphia....KO 3
Feb. 20—Joe McCloskey, Phila.....KO by 3
Apr. 16—Ellison Jamison, Philadelphia KO 2
Apr. 30—Willie Smith Philadelphia.....KO 3
Sept. 8—Billy Myers, Phoenixville, Pa. W 4
Nov. 8—Vince Nerollo, Philadelphia KO by 3

WILLIE ALEXANDER

Chester, Pa., Featherweight

1944

May 4—Lenny Pepper, Philadelphia..W 6
May 11—Jimmy Allen, Philadelpjhia....W 6
May 25—Midget Mayo, Phila.....KO by 1
June 26—Jimmy Allen, Allentown.....D 6
Sept. 14—Johnny Wolgast, Philadelphia..L 6
Sept. 25—Frankie Jayne, Scranton.....L 8
Sept. 29—Johnny Wolgast, Philadelphia..L 6
Oct. 20—Johnny Wolgast, Philadelphia .....KO by 1
Nov. 9—Frankie Jayne, Wilkes Barre..L 8
Nov. 16—Jimmy Allen, Philadelphia....W 6
Nov. 30—Tony Cocco, Philadelphia.....L 6
Dec. 11—Pete Virgin, Washington..KO by 1

1945

Jan. 11—Lucky Johnson, Phila.....KO by 1
Feb. 1—Jimmy Allen, Philadelphia.....L 6
Mar. 9—Frankie Jayne, Philadelphia...L 6
Apr. 9—Jimmy Allen, Philadelphia.....L 6
May 21—Larney Mosely, Philadelphia...W 6
Aug. 13—Jimmy Parlin, Bethlehem, Pa..L 6
Oct. 19—Jimmy Parlin, Philadelphia....W 6
Nov. 2—Vince Lauria, Philadelphia KO by 3
Dec. 11—Frankie Pucci, White Plains....L 4

1946

Feb. 1—Joe Rodriguez, Philadelphia...W 8
Mar. 11—Joe Rodriguez, Philadelphia...L 6
Mar. 25—Johnny Wolgast, Philadelphia..L 8
Apr. 1—Eddie Compo, New Haven.....L 8
May 13—Pat Brady, New Haven.....L 8
June 17—Nick Stato, Springfield.....L 10
June 25—Joey Longo, Atlantic City.....L 8
July 23—Angelo Ambrosano, New Haven..D 6
Sept. 3—Tommy Monty, N. Y. City..KO by 1
Sept. 9—Lou Langley, Springfield.....L 6
Oct. 3—Joey Longo, Atlantic City.....L 6
Oct. 18—Paul Febbo, Philadelphia.....W 8
Nov. 15—Joey Longo, Baltimore.....L 6
Dec. 13—Archie Wilner, Philadelphia....L 8

1947

Jan. 16—Davey Allen, Highland Pk.....L 8
Jan. 24—Roy Andrews, Boston.....L 6
Jan. 30—Johnny Wolgast, Philadelphia D 6
Feb. 6—Jimmy Corti, Highland Pk.....L 8
Mar. 13—Archie Devino, Highland Pk...L 8
Mar. 24—Johnny Villaneuva, Phila.....W 6
Apr. 17—Mickey Garcia, Highland Pk....L 8
Apr. 24—Jimmy Sulla, Philadelphia.....D 6
May 2—Angelo Ambrasano, Phila.....W 8
May 8—Tommy Forte, Phila.....KO by 1
June 2—Archie Devino, Montreal.....L 8
June 9—Bernie Bernard, Stamford.....L 8
June 30—Rene Comacho, Allentown.....D 8
July 15—Rene Comacho, Allentown.....W 8
Sept. 4—Jimmy Parlin, Chester.....L 6
Sept. 8—Archie Wilmer, Allentown KO by 8
Oct. 31—Nunzio Carto, Philadelphia.....L 8
Nov. 18—Nunzio Carto, Fort Dix.....L 8
Nov. 21—Johnny Settles, Philadelphia..KO 8

1948

Feb. 12—Jimmy Sulla, Philadelphia.....L 6
Mar. 18—Mel Neary, Atlantic City.....L 8
July 14—Jim Rooney, Bridgeport.....L 8
Aug. 13—Chuck Burton, Eatontown.....L 8
Minneapolis, Minn., Middleweight
Dec. 2—Mel Neary, Philadelphia.....L 6

RAY ALIVERTO

Brooklyn, N. Y. Middleweight

1947

June 23—Al Winn, N. Y. C.....KO 1
Dec. 16—Buddy Bronson, Trenton.....W 4

1948

Jan. 12—Dave Carter, Brooklyn.....W 4
Jan. 20—Mike Carney, Jersey City.....W 4
Jan. 27—John Ware, Trenton.....W 4
Feb. 17—Art Skinner, Jersey City.....W 4
Mar. 9—Bill Ellison, Jersey City.....W 5
Mar. 15—Al Rosasco, N. Y. C.....W 6
Apr. 2—Al Rosasco, N. Y. C.....W 4
May 10—Mike Carney, Brooklyn.....W 6
June 17—Mike Carney, N. Y. C.....D 6

HAROLD ALLE

Minneapolis, Minn., Welterweight

1944

Oct. 9—Don Robertino, San Francisco..W 4
Oct. 25—Cy Perkins, Oakland.....D 7
Nov. 1—Charley O'Kelly, Oakland.....L 4
Nov. 8—Bob Wyman, Oakland.....KO 1
Nov. 10—Charley Marshall, San Francisco.....W 4
Nov. 22—Pedro Jiminez, Oakland.....L 4

1945

Jan 9—Pete Viratos, San Jose.....D 6
Jan. 11—Dave Linder, Sacramento.....W 4
Jan. 19—Pete Viratos, San Francisco...L 6
Feb. 2—Hal Minor, San Francisco ..KO by 2
Feb. 26—Pedro Jiminez, San Francisco...L 4
Feb. 28—"Top Row" Allen, Oakland.....L 6
Mar. 2—Leroy Wade, San Francisco.....D 4
June 8—Art Lambert, St. Paul .....KO by 2
Oct. 2—Art Robinson, Buffalo.....L 6
Oct. 15—Jimmy Parks, N. Y. C.....L 4
Nov. 5—Catfish Bourgeois, New Orleans L 4
Nov. 12—Catfish Bourgeois, New Orl.....L 4
Dec. 4—Joe Valdez, San Antonio.....W 6

1946

Apr. 29—Joe Marshall, Chicago.....L 4
May 6—Caesar Douglas, Chicago.....KO 2
May 13—Elverse Townsell, Chicago.....D 4
July 15—Leon Thompson, Chicago.....L 5
July 17—Milt Varsos, Milwaukee.....W 6
Aug. 1—Tony Bertucci, Brooklyn.....L 4
Sept. 3—Eli DeLeach, N. Y. City.....W 4
Sept. 10—Mickey Zangara, N. Y. City....L 6
Sept. 17—Freddie Menna, N. Y. City.....L 6
Sept. 23—Freddie Menna, N. Y. City.....L 6
Dec. 30—Vince Foster, Omaha.....L 6

1947

June 20—Booker Ellis, Minneapolis.....W 6
Sept. 25—Pat Giordano, Brooklyn.....L 6
Oct. 1—Pat Giordano, Jamaica, N. Y....L 6
Oct. 6—Eugene Hairston, New York.....L 6
Oct. 28—Joe Lucignano, Jersey City.....L 8
Nov. 11—Pat Murray, Jersey City.....W 8
Nov. 24—Orville Bitney, Council Bluffs..L 6

1948

Sept. 13—Freddie Ruffin, Providence.....L 6
Sept. 16—Joe McDonald, Boston.....L 6
Sept. 20—Jose Contreas, Boston.....L 6
Oct. 4—Freddie Ruffin, Providence.....W 6
Oct. 7—Leroy Andrews, Fall River.....L 6
Nov. 1—Freddie Ruffin, Providence.....L 6
Nov. 8—Terry Reardon, Boston.....KO 4
Nov. 16—Mike Gillo, Hartford.....L Dis 4
Nov. 22—Frankie Broderick, Boston.....W 6
Dec. 9—Jackie Walker, Fall River.....L 6
Dec. 13—Jackie Wilson, Boston.....L 8
Dec. 20—Rudy Richardson, Holyoke.....W 6
Dec. 27—Tiger Flowers, Providence.....L 6
Dec. 30—Ted Brassley, Rumford.....W 6

CHARLIE ALLEN

New Castle, Pa. Heavyweight

1948

May 25—Lowell Quillman, N. Y. C.....KO 3
June 1—Dick Walsh, N. Y. C.....L 4
July 2—Joe Domonic, N. Y. C.....L 4
July 7—Les Irwin, N. Y. C.....L 4

DAVEY ALLEN

New York City Featherweight

1944

June 15—Jerry Lavigne, Fort Hamilton..KO 1
July 31—Bobby Henry, Long Island City.....W 6
Aug. 22—Jose Torres, Union City, N. J..W 6
Aug. 29—Danny Parillo, Brooklyn.....KO 4
Sept. 5—Jose Torres, Union City, N. J..W 8
Sept. 8—Mike Konnors, New York City..W 4
Sept. 12—Paul Midiri, Brooklyn.....D 6
Oct. 6—Clint Miller, New York City.....L 6
Oct. 17—Al Pennino, Brooklyn.....D 6
Nov. 2—Jose Torres, Baltimore.....W 6

1945

Feb. 27—Billy Carroll, White Plains.....W 6
Mar. 5—Billy Carroll, N. Y. C.....W 6
Nov. 6—Mike Gravino, White Plains...W 6
Dec. 4—Johnny Rowe, Hartford.....KO 1
Dec. 14—Danny Carabella, New York.....L 6

1946

Jan. 12—Marcus McCrea, Brooklyn.....KO 1
Jan. 14—Willie Duggan, New Britain...KO 2
Feb. 9—Louis Langley, Brooklyn.....KO 6
Mar. 2—Johnny Land, Brooklyn.....KO 2
Mar. 16—Johnny Land, Brooklyn.....KO 1
Mar. 21—Lou Daniels, Highland Park....W 8
Apr. 6—Joe Tambe, Brooklyn.....L 6
Apr. 30—Jimmy Allen, N. Y. City.....W 6
June 25—Jackie Cunningham, N. Y. C....L 6
July 9—Jackie Cunningham, N. Y. C..KO 5
Sept. 3—Clem Rodriguez, N. Y. City.....W 6
Sept. 21—George Wright, Brooklyn.....L 6
Sept. 25—Kenny Haines, N. Y. City.....W 6
Oct. 24—Joey Fontana, Highland Park...W 8
Dec. 19—Percy Idlett, Highland Park KO 1

1947

Jan. 16—Willie Alexander, Highland Park.....W 8
Jan. 23—Clem Rodriguez, Highland Pk. W 8
Mar. 27—Ivor Escobar, Highland Pk.....L 8

Apr. 8—Leo LeBrun, Queens.....KO 5
June 2—Clint Miller, Newark.....W 10
June 13—Dino Bleta, N. Y. C.....KO by 3
Sept. 16—Rudy Pasco, White Plains KO by 7
Oct. 8—Joey Wasnick, Miami.....W 4
Oct. 15—George Perez, Miami.....W 6
Nov. 12—Augie Yerratt, Miami.....W 8
Nov. 19—Billy Lima, Miami.....W 8
Dec. 3—Augie Yerratt, Miami.....W 6
Dec. 26—Chili Cantero, Palm Beach KO by 10

1948

Jan. 16—Chili Cantero, Palm Beach....KO 5
Feb. 6—Frankie Pucci, Palm Beach.....D 10
Feb. 20—Chili Cantero, Palm Beach KO by 2
May 10—Archie Devino, Newark.....L 8
Sept. 3—Jimmy Callura, N. Y. C.....W 8
Sept. 29—Jimmy Callura, New York.....W 8
Oct. 28—Tony Longo, New York.....W 8
Nov. 3—Carroll Alexander, New York...L 8

NATHAN ALLEN

Jacksonville, Fla. Welterweight

1948

Aug. 17—Dick Rhymes, Jacksonville.....W 4
Aug. 31—Morris Johns, Jacksonville KO by 3

FRANK ALMOND

Vancouver, B. C. Featherweight

1948

Aug. 3—Sonny Grazette, Seattle.....W 4
Aug. 23—Sonny Grazette, Seattle.....W 4
Aug. 31—Buddy Gilman, Seattle .....KO 2
Sept. 16—Jerry Strutz, Vancouver.....KO 2

STAN ALMOND

Vancouver, B. C., Bantamweight

1948

Sept. 16—Jerry Remound, Vancouver...KO 2
Oct. 14—Jim Gooding, Vancouver.....W 6
Nov. 18—Alvin De Jaynes, Vancouver..KO 2
Dec. 2—Duane Edwards, Vancouver...KO 6

PHIL ALSTON

New York Heavyweight

1947

Mar. 29—Dave Glanton, Brooklyn.....W 4
Apr. 19—Eddie Davis, Brooklyn.....KO 1
May 1—Eddie Davis, New York.....KO 2
May 17—Antonio Brito, Brooklyn.....KO 1
May 24—Henry Odom, Brooklyn .....L 4
May 28—Ben Rusk, Brooklyn.....L 4
Aug. 6—Dave Glanton, Jamaica.....KO 2
Aug. 27—Norman Hawes, Jamaica....KO 2
Sept. 8—Howard Berger, Coney Island KO 1
Sept. 13—Norman Hawes, Brooklyn....KO 4
Oct. 1—Sylvester Salters, Jamaica....KO 1
Oct. 7—Bobby Jakes, N. Y. C.....KO 1
Oct. 31—Henry Holley, N. Y. C.....KO 1
Nov. 22—Johnny Stevens, Brooklyn....W 6
Dec. 10—Art Henri, Jamaica.....KO by 5

1948

Apr. 13—Artie Donato, N. Y. C.....KO 3
Apr. 24—Gene Gosney, Brooklyn.....L 8
May 24—Steve King, N. Y. C.....L 6
June 29—Earl Walls, N. Y. C.....KO by 1
Aug. 6—George Washington, N. Y. C...KO 2
Aug. 10—Enrique Felipi, N. Y. C.....L 8
Aug. 27—Johnny Melko, N. Y. C.....KO 3
Oct. 26—Jimmy Freeman, N. Y.....KO by 5

LOU ALTER

Born in New York City. Featherweight.

1944

June 1—Charley Mathias, Fort Hamilton .....KO 2
June 15—Sandy Saddler, Fort Hamilton..W 6
June 23—Sandy Saddler, New York City..D 4
July 13—Clyde English, Fort Hamilton .....KO by 3
Aug. 28—Paul Powell, Montreal.....KO 3
Sept. 12—Henri Murray, Montreal.....LF 2
Oct. 25—Young Lee Q. Murray, Montreal .....KO 1
Nov. 28—Florian Bibeau, Montreal.....W 10

1945

Jan. 23—Scotty Ramage, White Plains KO 6
Jan. 26—Earl Trader, Philadelphia.....KO 7
Feb. 7—Georgie Knox, Elizabeth.....W 6
Feb. 16—Earl Trader, Philadelphia.....WF 5
Mar. 26—Earl Mintz, Boston.....KO 4
Mar. 30—Victor Flores, N. Y. C.....KO by 4
May 7—Leroy Willis, Detroit .....L 10
June 27—Frank Franconeri, Elizabeth...W 6
July 13—Jock Leslie, N. Y. C.....L 6
July 18—Frank Franconeri, Union City ..W 8
July 27—Steve Curley, N. Y. C.....L 6
Aug. 3—Kudo Ortiz, Long Branch.....W 6
Aug. 13—Jock Leslie, Hazleton.....W 8
Aug. 17—Kudo Ortiz, Long Branch.....W 8
Sept. 19—Florian Bibeau, Montreal.....W 10
Nov. 2—Steve Kronis, Montreal.....D 8
Dec. 21—Ossie Rodriguez, New York....L 6

1946

Feb. 1—Jock Leslie, New Orleans.....D 10
Feb. 22—Jock Leslie, New Orleans.....L 10
Apr. 12—Paul Febbo, Philadelphia.....L 8
May 3—Maurice Auger, Philadelphia KO 2
May 13—Clint Miller, Newark.....W 8
June 10—Jimmy McClelland, Toledo.....L 10
Oct. 8—Nick Stato, Hartford.....D 8
Oct. 22—Dennis Pat Brady, Hartford....W 10
Oct. 29—Clint Miller, Montreal.....W 10
Dec. 9—Mimmie Adragna, New Orleans..L 10

1947

May 16—Ray Daoust, Montreal.....D 10
June 10—Ray Daoust, Montreal.....W 10
July 2—Jean Richard, Montreal.....W 10
July 23—Jean Richard, Montreal.....W 10
Oct. 14—Doc Blanchard, Montreal.....W 10
Dec. 15—Ferando Gognon, Quebec.....L 10

1948

Feb. 2—Fernando Gagnon, Montreal.....L 12
Mar. 15—Billy Liggett, N. Y. C.....W 8
Mar. 22—Jackie Graves, Minneapolis KO by 3
Sept. 16—Jerry Vines, Berlin, N. H.....KO 5
Oct. 21—Curley Drouin, Portland, Me...KO 1
Nov. 2—Jean Richard, Montreal....KO by 6

ELIGIO ALVAREZ

Born, Havana, Cuba. Featherweight

1943

Feb. 20—Juan Guevarra, Santiago.....L 10
Mar. 27—Miguel Acevedo, Havana.....L 10
May 8—Ignacio Alfonco, Havana.....W 10
June 5—Miguel Acevedo, Havana.....L 10
Aug. 7—Diego Sosa, Havana .....KO by 4
Sept. 25—Rodolfo Ribalta, Havana.....W 10

1946

Aug. 7—Manual Garcia, Havana.....D 8

1947

Mar. 9—Armandito Labarrere, Havana..W 6
Mar. 22—Lorenzo Cabrera, Havana.....W 6
May 24—Lorenzo Cabrera, Havana.....W 6
June 7—Cecilio Fernandez, Havana.....L 8
June 14—Arquimides Yirac, Havana.....W 8
Aug. 9—Ciro Villa, Havana.....W 6

1948

Sept. 11—Lorenzo Cabrera, Havana.....W 8
Oct. 17—Curo Villa, Havana.....W 8

JOSE GARCIA ALVAREZ

Havana, Cuba, Welterweight

1946

Aug. 3—Wilfredo Miro, Havana.....L 6
Aug. 24—Wilfredo Miro, Havana.....L 6
Aug. —Meyer Siegel, Havana.....WF 2
Sept. 14—Baby Coullimber, Havana....KO 9
Oct. —Hankin Barrows, Havana.....L 10
Oct. —Bobby Britton, Havana.....L 10
Dec. 30—Joe Legon, Havana .....L 10

1947

Feb. 8—Gavilan Kid, Havana .....L 10
—Kid Dinaminta, Santo DomingoLF 6
Mar. 5—Vince Gambill, Miami.....L 10
—Kid Dinamita, San Juan.....LF 6
Apr. 22—Kid Dinamita, San Juan.....L 10
July —Julio Pedroso, San Juan.....L 10
Aug. 30—Baby Coulimber, Havana.....W 10
Sept. 30—Cocoa Kid, Havana.....WF 2
Oct. 4—Cocoa Kid, Havana.....KO by 6
Nov. 8—Henry Gross Havana .....W 10
Nov. 15—Radames Salamas, Havana...KO 2
Nov. 22—Julio Pedroso, Havana.....KO by 8

1948

Mar. 14—Tito Despaigne, Panama.....L 10
Oct. 17—Raul Perez, Havana.....L 10

ROMAN ALVAREZ

Born, March 6, 1922, Denver, Colo. Nationality, Spanish-American. Welterweight. Height, 5 ft. 7 in.

1940

Nov. 4—Skippy Allen, N. Y. C.----W 4
Nov. 19—Solly Pearl, N. Y. C.----W 4
Dec. 3—Lyn Vega, N. Y. C.----W 4
Dec. 9—Steve Riggio, N. Y. C.----W 4
Dec. 30—Joe Gillis, N. Y. C.----KO 4

1941

Jan. 13—Ivan Christie, N. Y. C.----L 4
Feb. 11—Eddie Cooper, N. Y. C.----W 4
Feb. 21—Tony Iacovacci, N. Y. C.----W 4
Mar. 19—Freddie Fernando, N. Y. C.----W 4
Mar. 29—Milton Bell, Brooklyn----KO 2
Apr. 19—Billy Lawrence, Brooklyn----W 4
May 6—Pat Robertson, N. Y. C.----D 6
May 16—Joe Symelic, N. Y. C.----L 4
June 17—Joe Symelic, L. I. C.----W 6
July 22—Prudencio Pacheco, L. I. C.----W 6
Oct. 7—Mickey La Rosa, Brooklyn----KO 6
Oct. 21—Joe De Jesus, Brooklyn----W 6
Nov. 4—Ernie King, Brooklyn----KO 4
Nov. 10—Joe Gillis, Brooklyn----KO 1
Nov. 21—Joe De Jesus, N. Y. C.----W 6
Dec. 16—Jimmy Pierce, Brooklyn----D 6

1942

Jan. 17—Joe Echevarria, Brooklyn----KO 2
Feb. 27—Marcus Lockman, Hollywood--W 4
Mar. 6—Billy Shaw, Hollywood----W 4
Mar. 13—Jimmy Doyle, Hollywood----W 6
Mar. 25—Billy Shaw, Los Angeles----W 6
Apr. 17—Pedro Sanchez, Hollywood----KO 3
May 1—Chato Uribe, Hollywood----KO 2
June 13—Oliver White, New York City--W 6
June 30—Gene Johnson, New York City--W 6
Aug. 21—Baby Arizmendi, Hollywood----W 10
Sept. 26—Leo Dulmaine, Brooklyn----W 8
Nov. 6—Terry Young, New York City--L 8
Nov. 23—Bobby Ruffin, New York City--W 8
Dec. 4—Jimmy Garrison, Hollywood----L 10
Dec. 18—Terry Young, New York City--W 8

1943

Feb. 26—Ellis Phillips, N. Y. C.----KO 5
Apr. 5—Bob Montgomery, Phila.----KO by 4
In U. S. Army.

1944

Feb. 14—Phil Enzenga, New York City KO 1
Feb. 21—Mistos Grispos, New York City W 8
Mar. 17—Pete Lello, New York City----W 6
Apr. 10—Doug Carter, New York City--W 8
May 18—Sonny (George) Wilson, Fort Hamilton----KO 3
June 22—Billy Arnold, Phila.----KO by 4

1946

Mar. 23—Bobby Cummings, Brooklyn----W 8
Apr. 8—Joey Peralta, N. Y. City----W 10
May 3—Tony Pellone, N. Y. City----L 10
May 9—Joey Peralta, Brooklyn----W 10
June 27—Jorges Morelia, Brooklyn----W 10
July 29—Charley Millan, Baltimore----W 10
Aug. 12—Johnny Williams, Brooklyn----D 8
Sept. 12—Doug Ratford, N. Y. City----W 10
Oct. 7—Eddie Giosa, N. Y. City----L 10
Nov. 25—Julio Jiminez, N. Y. City----W 10

1947

Jan. 3—Julio Jiminez, N. Y. C.----L 10
Mar. 7—Paul Rejuejo, N. Y. C.----W 8
Mar. 28—Tommy Campbell, Cincinnati KO 5
Apr. 25—Larry Cisneros, Hollywood----L 10
July 3—Johnny Williams, Brooklyn----W 10
Aug. 8—Bobby Yeager, Hollywood----L 10
Aug. 28—Santa Bucca, Brooklyn, N. Y.-KO 7
Nov. 14—Dorsey Lay, N. Y. C.----W 8
Dec. 12—Dorsey Lay, New York----W 8

1948

Jan. 5—Johnny Williams, N. Y. C.----L 10
Feb. 24—Frankie Fernandez, Honolulu--L 10
Mar. 1—Honey Johnson, Philadelphia--L 10
Mar. 29—Honey Johnson, Philadelphia--W 10
June 3—Frankie Abrams, Brooklyn----L 10
July 8—Frankie Abrams, Brooklyn----D 10
July 22—Kid Gavilan, N. Y. C.----L 10
Oct. 22—Tony Pellone, New York----L 10

TONY ALVAREZ

Cuban Lightweight

1947

Feb. 15—Amado Vaquero, Havana----W 6
Mar. 15—Wilfred Mayet, Havana----W 10
May 17—Juan Villalba, Santi Spiritis --KO 2
June 14—Jonas Fundora, Havana----KO 3
July 12—Pupito DeLao, Havana----KO 7
Aug. 2—Jox Calixto, Havana----D 6
Nov. 15—Britonel, Havana----KO 5

1948

Aug. 14—Joey Calixto, Havana----L 10

YOUNG CHINO ALVAREZ

Cuban Lightweight

1946

Jan. 10—Bobby O'Dea, Tampa----KO 1
Jan. 24—Baby Chino, Tampa----KO by 7
June 21—Bulldog Camagueyano, Tampa--L 10
July 9—Joey Smith, Tallahassee----KO 6
July 26—Sonny Cotter, Tampa----KO 3
Oct. 22—Orlando Fernandez, Tampa--KO 8

1947

Jan. 14—Humberto Sierra, Miami----L 10
Feb. 13—Nick Stato, Tampa----L 10
Apr. 22—Gregorio Perez, Tampa----W 10
July 8—Rene Cantero, Tampa----D 10
Aug. 1—Juan Villalba, Tampa----D 10
Aug. 11—Rene Camacho, Miami----L 8
Aug. 28—Baby Joe Diaz, Tampa----L 8
Sept. 15—George Perez, Miami----KO 4
Sept. 30—Baby Joe Diaz, Tampa----L 8
Oct. 1—Hal Meredith, Miami----KO by 2
Oct. 13—Bobby Root, Orlando----L 8
Oct. 27—Bobby Root, Orlando----L 8
Nov. 11—Bobby Root, Tampa----L 8
Dec. 4—Bobby Root, St. Petersburg----L 10

1948

Jan. 15—Joey Costa, Tampa----W 6
Feb. 20—Jackie Graves, Miami----KO by 1
Dec. 17—Danny Stpnovich, Palm Beach-LD 2

ERNESTO AMADO

El Paso, Texas, Middleweight

1948

July 26—Angel Chavez, Springfield----W 5
Aug. 16—Freddie Ruffin, Providence----L 4
Sept. 16—Jackie Morris, Worcester----L 6
Oct. 5—Jackie Dugan, Jersey City ----L 6
Oct. 6—Jimmy Beau, Bridgeport--KO by 3
Dec. 22—Ben Evans, Phoenix----KO 6

ALEX AMADOR

Pacific Coast Lightweight

1946

Apr. 24—Chris Sponsel, Oakland----W 4
May 1—Ralph Fagan, Oakland----W 4
May 6—Bob Meredith, San Francisco--W 4
May 8—Bob Meredith, Oakland----W 4
May 13—Rudy Salazar, San Francisco--W 4
May 22—Felix Bueno, Oakland----D 4
May 29—Felix Bueno, San Francisco----D 4
June 3—Jimmy Luzon, San Francisco--W 4
June 11—Jimmy Luzon, San Francisco--W 4
June 17—Felix Bueno, San Francisco----W 4
July 22—Rudy Salazar, San Francisco--W 4
Aug. 2—Jimmy Haller, San Francisco--W 4
Aug. 7—Don Perone, Oakland----W 4
Aug. 9—Jimmy Haller, San Francisco--W 4
Sept. 6—Lee Walker, San Francisco----W 6
Sept. 11—Maxie Ankele, Oakland----D 6
Sept. 16—Buddy Jacklich, San Fran.----L 10
Oct. 28—Lee Walker, San Francisco----W 6
Nov. 20—Maxie Ankele, Oakland----L 6
Nov. 26—Chuck Edwards, San Jose----KO 3
Dec. 9—Buddy Jacklich, Oakland----KO 4

1947

Apr. 14—Vince Padilla, Ocean Park----L 4
Apr. 22—Vince Venezuela, Los Angeles--W 4

1948

Mar. 15—Manuel Montes, Oakland ----W 4
Mar. 17—Frankie Brown, Oakland ----W 4
Mar. 24—Frankie Brown, Oakland ----W 6
Apr. 12—Hal Robbins, San Francisco ---W 6
May 5—Billy Mims, Oakland ----L 6
May 17—Zeke Lucero, San Francisco---W 10
Dec. 7—Grover Jackson, San Jose----KO 1
Dec. 20—Buster Chikani, San Francisco-W 6

CHIVO (BABY) AMADOR

Mexican Lightweight

1946

Nov. 18—Willie Scott, Chicago----W 4
Nov. 25—Charles Baxter, Chicago--KO by 1
Dec. 6—Bob Waterman, Chicago----KO 1

Dec. 31—Nick Kachiroubas, Chicago....KO 2

1947

Jan. 6—Art Edmerson, Chicago.....KO 1
Jan. 11—Carlton Ayers, Chicago.....L 4
Jan. 13—Dickie Weinhold, Chicago..KO by 1
Jan. 24—Ted Weems, Chicago.....D 4
Jan. 31—Pat Bradley, Chicago.....KO 3
Feb. 3—Berny Paige, Chicago.....W 4
Feb. 14—Billy Mitchell, Chicago....KO by 1
Feb. 28—Chester Hodges, Chicago.....L 4
Mar. 11—Matt Dougherty, Chicago.....W 4
Mar. 31—Augie Yerrat, Chicago.....W 4
Apr. 3—Billy Heath, Des Moines....KO by 2
Apr. 14—Alvin Jordan, Milwaukee...KO by 1
Apr. 22—Edmund Carr, Kansas City.....W 6
Apr. 29—Arbie Bowie, Kansas City.....D 6

1948

Jan. 16—Ron Cannon, San Diego.....L 6
Jan. 30—Felix Ayala, San Diego.....KO 3
Mar. 19—Rocky Haro, San Diego.....L 6
Apr. 19—Trini Perez, San Diego.....W 6

ARMANDO AMANINI

Ancona, Italy. Middleweight
(Foreign record unavailable)

1948

July 20—Bill Dooley, N. Y. C.....KO by 3
Sept. 18—Ray Bacal, Brooklyn.....KO 4
Oct. 3—Jimmy Jackson, Brooklyn.....W 6
Oct. 23—Tommy Varsos, Brooklyn..KO by 2

AL AMARAL

Taunton, Mass., Light Heavyweight

1948

Sept. 16—Ray Stackhouse, Prov.....KO by 2
Sept. 20—Bobby Quinn, Boston.....KO by 2
Sept. 30—Harry Bilazarian, Worc....KO by 4
Nov. 1—Gene McIntyre, Boston....KO by 1
Nov. 22—Greg Poulos, Providence..KO by 2

TONY AMATO

Union City, N. J. Middleweight

1948

June 29—Howard Sampson, Elizabeth....W 4
July 14—Howard Sampson, Elizabeth...W 4

VIC AMATO

Born in Brooklyn. Nationality, Italian-American. Middleweight. Height, 5 ft. 7½ in.

1940

Mar. 9—Paul Klang, Brooklyn.....KO by 1
Oct. 15—Mike Famighetti, N. Y. C.....W 4
Nov. 12—Mike Siegal, Brooklyn.....KO 3
Nov. 16—Victor Hale, Brooklyn.....W 6
Dec. 10—Victor Hale, Brooklyn.....KO 1

1941

Jan. 3—Caesar Ferro, N. Y. C.....L 4
Jan. 21—Frank Bernacki, Brooklyn.....L 4
Mar. 4—Pat Tuebner, N. Y. C.....W 4
Mar. 18—Jackie Alzek, Brooklyn.....L 4
Mar. 25—Ralph Tiovelli, N. Y. C.....W 4
Apr. 7—Caesar Ferro, N. Y. C.....L 6
May 6—Jackie Alzek, N. Y. C.....D 6
June 6—Jackie Alzek, Brooklyn.....D 6
Aug. 22—Johnny Craig, Brooklyn.....W 6
Sept. 9—Jackie Alzek, N. Y. C.....L 6
Oct. 4—Buddy O'Dell, Brooklyn....KO by 4

1942

Mar. 7—Willie Skinner, Brooklyn.....KO 2
Mar. 27—Andy Bistak, N. Y. C.....L 4
Apr. 4—Warren Peterson, Brooklyn.....L 6
In U. S. Army.

1946

Mar. 10—Vic Chambers, Brooklyn.....W 4
Mar. 18—Vic Chambers, N. Y. City....KO 1
Mar. 27—Harry Gary, L. I. City.....KO 2
Apr. 3—Lou Perez, L. I. City.....W 6
Apr. 12—Johnny Harvey, N. Y. City....W 6
Apr. 16—Lee Black, Brooklyn.....W 6
Apr. 20—Benny Davis, Brooklyn.....W 6
May 9—Solly Zalter, Brooklyn.....W 6
May 14—Billy Johnston, Brooklyn.....W 6
May 27—Cliff Beckett, N. Y. City.....W 6
June 13—Lee Black, N. Y. City.....W 6
June 24—Jimmy Eagles, Brooklyn.....L 6
July 2—Jimmy Davis, N. Y. City.....L 6
July 8—Johnny Eagles, Brooklyn.....L 6
Dec. 17—Benny Jacobs, New York.....W 6
Dec. 21—Leroy McQueen, Brooklyn.....W 6

1947

Jan. 2—Willis Scott, Jamaica.....W 6
Jan. 28—Art Robinson, Brooklyn.....KO 2
Feb. 11—Augie Fleischauer, Brooklyn..KO 1
Mar. 4—Charley Hayes, Brooklyn..KO by 4
Mar. 25—Joe Agosta, Brooklyn.....KO 5
Apr. 15—Herbie Kronowitz, Brooklyn....L 8
May 22—Lavern Roach, Brooklyn.....L 10
June 20—Dick Smith, Queens.....L 8
Sept. 30—Meyer Siegel, Brooklyn.....W 8
Oct. 28—Harold Green, Brooklyn...KO by 4

1948

July 28—Bobby James, N. Y. C.....W 6
Aug. 2—Joe Governale, N. Y. C.....L 8
Aug. 23—Jimmy DeSouza, N. Y. C.....KO 6

JOE AMAYA

Corpus Christi, Texas, Featherweight

1946

June 14—Chamaco Rodriguez, Corpus C..W 4
June 28—Lefty Ramirez, Corpus Christi..KO 3
July 16—Enopia James, Oklahoma City...L 4
July 19—Harvey Stewart, Corpus C....KO 2
Aug. 23—Juan Maria, Corpus Christi....KO 2
Aug. 27—Martin Ruiz, San Antonio.....W 4
Sept. 6—Martin Ruiz, Corpus Christi.....W 6
Dec. 3—George Perris, Houston.....W 6

1947

Jan. 7—George Perez, Houston.....KO 5
Jan. 22—Joe Garcia, Houston.....L 6
Feb. 11—Baby Tampico, Houston.....KO 3
Mar. 17—Melchor Rodriguez, Corpus Christi .....KO 2
Apr. 7—Joe Balta, Corpus Christi.....KO 4
May 12—Joe Garcia, Houston.....KO 1
June 2—George Barris, Corpus Christi KO 5
July 1—Stanley Hartman, Corpus Christi .....KO 8
Aug. 25—Juan Santamaria, Corpus Christi .....KO 1
Oct. 15—Jesse Forseca, El Paso.....L 8

1948

Jan. 12—Buddy Baggett, Corpus Christi..W 10
Mar. 11—Jesus Fonseca, El Paso.....KO by 5
May 3—Corky Gonzales, Omaha.....L 10
May 24—Paulino Perez, Corpus Christi..KO 2

ANGELO AMBROSANO

Philadelphia, Pa., Featherweight

1945

Apr. 5—Lucky Johnson, Philadelphia..W 6
Apr. 23—Lucky Johnson, Philadelphia..W 6
Oct. 4—Willie Weasel, Philadelphia....L 6
Oct. 25—Reds Hall, Philadelphia.....W 6
Nov. 8—Joe Fratt, Philadelphia.....D 6
Nov. 26—John Settles, Philadelphia.....W 6

1946

Apr. 12—Johnny Settles, Philadelphia..KO 5
Apr. 25—Joey Wasnick, New Haven....W 6
May 6—Bobby Washington, Philadel...W 4
June 7—Roland Prairie, Montreal.....L 6
June 10—Joey Dell, New Haven.....W 6
June 17—Harold Stitch, Newark.....W 6
July 9—Joey Dell, New Haven.....W 6
July 15—Chilendrino Valencia, Spgd....L 6
July 23—Willie Alexander, New Haven..D 6
Aug. 12—Al Truner, Bristol.....W 8
Aug. 20—Johnny Settles, Wilmington....W 6
Sept. 9—Doc Blanchard, Springfield....W 6
Sept. 16—Grady Wilson, Springfield....KO 1
Sept. 23—Edgar Bennett, Springfield....W 6
Oct. 3—Tommy Monty, Highland Park..W 8
Oct. 17—Tommy Monty, Highland Park..W 8
Nov. 21—Billy Reed, Highland Park.....W 8
Nov. 29—Jimmy Parlin, Philadelphia....W 8

1947

Jan. 9—Jackie Floyd, Philadelphia.....D 6
Jan. 31—Orlando Fernandez, Palm Bch. W 10
Feb. 27—Ivor Escobar, Highland Park...L 8
Apr. 9—Johnny Sturgis, Philadelphia...W 6
Apr. 14—Ruben Davis, Allentown.....L 6
Apr. 28—Sal Amoroso, Providence.....L 6
May 2—Willie Alexander, Philadelphia..L 8
May 27—Jesus Campos, Queens.....L 6
June 16—Al Johnson, N. Y. C.....W 6

June 26—Vic Young, Portland, Me.....KO 8
Aug. 20—Moe Weiss, Wilkes-Barre.....L 8
Sept. 17—Sandy Saddler, Jamaica....KO by 2
Dec. 22—Jock Leslie, New Orleans.....L 1

1948

Jan. 22—Percy Bassett, Atlantic City...L 8
Oct. 14—Jackie Weber, Fall River..KO by 8
Dec. 9—Bobby Green, Atlantic City....L 6

RALPH AMBROSE

San Francisco, Calif. Welterweight

1948

May 17—Archie Whitewater, San Fran...L 4
May 26—Archie Whitewater, Oakld. KO by 4
July 14—Richard Carrillo, Oakland.....L 4
July 28—Silent Ramponi, Oakland KO by 2

DOM AMOROSO

Jersey City Lightweight

1943

Apr. 12—Johnny Gebert, Newark.....L 4

1944

Jan. 26—Dave Horn, Elizabeth.....KO 1
Feb. 2—Bill Cannizarro, Elizabeth....KO 3
Feb. 8—Louis Jackson, Jersey City....KO 1
Feb. 23—Lawrence Hood, Elizabeth....KO 1
Mar. 1—Baby Beau, Elizabeth.....KO by 2
Mar. 15—James Terry, Elizabeth.....W 6
Mar. 23—Tommy Mills, Highland Pk...KO 3
Apr. 19—Johnny Stevens, Elizabeth....KO 3
Apr. 24—Hubert Winfield, N. Y. C.....KO 3
May 15—Mario Colon, New York City..W 6
June 2—Frankie Rosen, New York City.W 4
June 20—Willie Walker, Union City....W 6
July 11—Johnny Williams, Union City.W 8
Aug. 1—Nat Litfin, Union City.....W 8
Aug. 7—Thaddeus Cabey, Long Island City.....W 8
Aug. 28—Jackie Savino, Long Island City.....KO 3
Sept. 5—Johnny Williams, Union City..W 8
Sept. 11—Bo Harris, Long Island City...D 8
Sept. 30—Pat Scanlon, Brooklyn.....KO 4
Oct. 14—Bo Harris, Brooklyn.....KO 2
Oct. 31—Tommy Rotola, White Plains..L 8
Nov. 11—Victor Jade, Brooklyn.....W 8
Nov. 28—Al Guido, Jersey City.....W 10
Dec. 19—Carmine Fatta, Jersey City....W 10

1945

Jan. 9—Joe Peralta, Jersey City.....W 10
Feb. 6—Ruby Garcia, Jersey City.....W 10
Mar. 6—Jackie Leamus, Jersey City...W 10
Mar. 16—Bobby Smith, N. Y. C.....W 6
Apr. 3—Jorge Morelia, Jersey City KO by 9
May 24—Monty Pignatore, Brooklyn....W 10
Aug. 8—Charley Smith, Elizabeth KO by 2
Sept. 5—Al Mobley, Elizabeth .....W 8
Sept. 20—Cleo Shans, Brooklyn.....L 10
Oct. 23—Frankie Leta, Jersey City....W 8
Nov. 20—Chester Rico, Bronx, N. Y.....L 10
Dec. 11—Baby Al Brown, White Plains..L 8

1946

Jan. 15—Georgie Cooper, Jersey City...W 10
Feb. 12—Victor Moreno, Jersey City....W 10
Mar. 5—Joe Carney, Jersey City.....W 8
Mar. 18—Chester Rico, Bergenfield.....L 10
July 30—Lou Prince, Union City.....W 8
Aug. 5—Sandy Saddler, Providen..KO by 2
Oct. 11—Lee Jones, N. Y. City.....L 6
Nov. 8—Johnny Dudley, N. Y. C...KO by 5

1947

Jan. 21—Eddie White, Jersey City.....W 10
Feb. 4—Walter Cabey Lewis, Jersey City .....KO by 2
Feb. 25—Juli Jiminez, N. Y. C.....KO by 4
May 30—Tommy Stenhouse, Syracuse..LDis 6
July 11—Aldo Minelli, Long Beach.....L 8
Sept. 2—Al Baldisano, Buffalo.....KO by 6
Oct. 21—Tommy Stenhouse, Troy...KO by 5

1948

Feb. 3—Freddie Russo, Jersey City..KO by 5
July 5—Danny Bartfield, Brooklyn..KO by 5

BOB AMOS

Born April 29, 1927, Detroit, Mich. Negro, Light Heavyweight.

1945

Sept. 17—Jimmy Johnson, Detroit.....KO 1
Oct. 29—Harry Daniels, Detroit .....W 4
Dec. 3—Billy Mitchell, Detroit.....KO 1

1946

Jan. 28—Sonny Boy Taylor, Detroit....W 4
Feb. 18—Lou Hardman, Detroit.....KO 1
Mar. 23—John Buttram, Detroit.....W 5
Mar. 29—Buddy Waterman, Flint.....W 5
June 28—Bruce Mabre, Springfield.....W 4
Aug. 15—Carl McPherson, Chicago.....KO 4
Sept. 11—Bob Sauerwein, Buffalo.....KO 2
Oct. 8—John Buttram, Detroit.....KO 6
Nov. 4—John McCarthy, Flint.....KO 1
Nov. 19—Lee Carter, Dayton.....KO 3
Dec. 11—Tommy Woodward, Dayton....W 8
Dec. 30—Larry Cartwright, Dayton.....W 8

1947

Jan. 15—Johnny Crane, Dayton.....KO 3
Feb. 3—Nate Bolden, Chicago.....W 8
Feb. 17—Dusty Wilkerson, Philadelphia KO 1
Feb. 28—Al Johnson, Chicago.....W 8
Mar. 10—Eddie Elton, Dayton.....KO 8
Mar. 24—Shelton Bell, Dayton.....KO 8
May 7—Jim Arnold, Windsor, Ontario..W 8
May 12—Davey Feld, Cleveland.....W 8
May 26—Walter Smith, Detroit.....W 10
July 3—Shelton Bell, Springfield, O.....D 10
Sept. 26—Al Johnson, Indianapolis.....W 10
Oct. 10—Bob Garner, Indianapolis.....W 10
Nov. 4—Shelton Bell, Detroit.....W 10
Dec. 15—Benny McCombs, Flint.....L 10

1948

Feb. 3—Al Johnson, Detroit .....W 10
Mar. 19—Billy Smith, Dayton.....KO by 4
Apr. 21—Bobby Dare, Akron.....W 8
May 5—Bobby Dare, Akron.....W 10
July 2—Alabama Kid, Columbus.....W 10
Sept. 13—Al Edwards, Wash., D. C.....KO 6
Sept. 15—Bob Satterfield, Chicago.....D 10
Sept. 29—Al Johnson, Chicago.....D 10
Oct. 21—Alabama Kid, Columbus.....D 10
Dec. 6—Archie Moore, Washington, D.C..L 10
Dec. 10—Bob Satterfield, Chicago.....L 10

CLYDE ANDERSON

Waterloo, Ia., Middleweight

1948

Sept. 7—Booker Ellis, Minneapolis.....W 4
Sept. 28—Roy Augustine, Kansas City....W 4
Oct. 19—Dick Bigley, St. Paul.....W 6
Dec. 15—Bob Morelli, Minneapolis..KO by 1

FRANK ANDERSON

Belfast, Maine, Light Heavyweight

1946

Feb. 14—Kid Norman, Portland.....W 4
Mar. 20—Tommy Burns, Bangor.....KO 2
Mar. 26—Bob Rynne, Bangor.....KO 3
Apr. 4—Eddie Davis, Portland.....KO 2
Apr. 8—Kayo Brown, Belfast, Me.....KO 1
Apr. 17—Bob Rynne, Bangor.....KO 4
June 18—Eddie Turner, Bangor.....KO 2
July 17—Bat Sebastian, Bangor.....KO 1
Aug. 21—Clint Perry, Bangor.....L 8
Sept. 11—Clint Perry, Bangor.....L 8

1947

Mar. 10—Johnny DeCiantis, Belfast, Me. KO 2
Mar. 31—Kid Chocolate, Belfast, Me...KO 2
Apr. 9—Jackie DuBois, Bangor.....KO 5
May 2—Jim Petty, Brewer.....W 10
Dec. 17—Al Henley, Bangor .....KO 2

1948

June 16—Wilfie Shanks, Portland.....KO 4
July 15—Al Evans, Waterville.....KO 6
July 26—Maxie Spoon, Fredericton.....KO 7
Aug. 5—Wendall Gallant, Waterville..KO 4

HENRY ANDERSON

Oakland, Calif. Negro, Welterweight

1945

Apr. 20—Eddie Mahoney, Los Angeles...D 4
Apr. 30—Pert Ross, San Jose.....KO by 4
May 14—Pert Ross, San Francisco.....KO 2
May 21—Tony Neives, San Francisco..KO 3
June 8—Leonard Hodgson, San Fran...L 4
June 15—Teddy Allen, San Francisco.....W 4
June 26—Frank Rao, San Jose.....W 4
July 13—Lee Coller, San Francisco....KO 1
Aug. 3—Vepe Watson, San Francisco...L 4
Aug. 7—Buster Peakes, San Jose.....L 4
Aug. 13—Jimmy Boggs, San Fran. KO by 3

Sept. 12—Bobby Silva, Oakland.....L 4
Sept. 14—Tony Petro, San Francisco.....D 4
Sept. 24—Tony Petro, San Francisco.....L 4
Oct. 5—Art Robinson, San Francisco.....D 4
Oct. 8—Bobby Silva, San Francisco.....L 4
Oct. 18—Pedro Jiminez, Vallejo.....KO by 8
Oct. 24—Bobby Jones, Oakland.....L 4
Nov. 1—Jimmy Simmons, Vallejo.....KO by 3

1946

Apr. 1—Jimmy Simmons, San Francisco D 4
Apr. 12—Billy Mayfield, San Fran. KO by 1

1948

Jan. 21—Art Soto, Oakland.....L 4
Feb. 3—Art Soto, San Jose.....L 6
Feb. 11—Art Soto, Sacramento.....L 6
Mar. 8—Billy Epps, Stockton.....L 4
Mar. 23—Lou Montoya, Sacramento.KO by 2
Mar. 31—Manuel Montes, Fresno.....D 6
Apr. 7—Gene Dillsworth, Oakland.....L 4
Apr. 12—Oscar Penn, San Francisco.....L 4
Apr. 20—Mickey McMillan, Sacramento.D 4
Apr. 26—Eddie Grantano, Stockton.....L 4
May 3—Al Marotti, Stockton.....L 6
June 16—Oscar Penn, Oakland.....L 4
June 28—Frank Pando, San Francisco.....L 4
July 19—Frank Pando, San Fran...KO by 2
July 21—Roughhouse Oliver, Oakland...D 6
Oct. 18—Regino Docusen, Stockton.....L 4
Dec. 1—Oscar Penn, Oakland.....L 4

ART ANDREWS

Gary, Indiana, Lightweight

1946

May 20—Charley Baxter, Chicago.....W 4
June 3—Cappy Benton, Chicago.....W 5
June 24—Oliver Cobbins, Chicago.....KO 4
July 1—Larry Moreland, Chicago.....W 5
July 15—Nick Castiglione, Chicago.....D 5
Sept. 9—Nick Castiglione, Chicago.....L 8

1947

May 26—Oliver Cobbins, Chicago.....KO 7
June 22—George Smith. Union City, N. J...L 6
June 30—Russ Robinson, Elizabeth, N. J...W 6
July 13—Harry Gentile, Hartford.....W 6
Aug. 18—Joey Gambaro, Elizabeth, N. J..W 8

1948

Dec. 13—Jesse Johnson, Chicago.....KO 3

DAVE ANDREWS

Born Lowell, Mass., 1923. Height, 5 ft. 8 in. Welterweight. Known as the Golden Boy, former National A. A. U. welter champion.

1941

Dec. 9—Bill McNeill, Lowell, Mass.....W 6

1942

Jan. 1—Billy Napper, Lowell, Mass..KO 2
Jan. 9—Jackie Collins, Boston, Mass...KO 5
Jan. 21—George Breckles, Boston.....W 6
Feb. 27—George Breckles, Providence..W 6
Mar. 13—Billy Napper, Boston.....KO 5
Mar. 20—Dom DeCiantis, Boston.....W 6
Apr. 2—Danny Nobrega, Fall River...KO 2
Apr. 10—Young Byron, Fall River..KO by 5
Oct. 16—Red Doty, Boston.....L 6
Dec. 4—Al Coture .....KO 4
In U. S. Army.

1943

Jan. 8—Buster Beaupre, Boston.....W 8
Jan. 29—Frankie McDougal, Boston.KO by 4
May 4—Al Evans, Lowell, Mass.....W 8
May 24—Bobby Howard, Provi., R. I.....W 8
June 7—Frankie McDougal, Provi., R. I. KO 5
June 10—Al Costa, Fall River.....L 10
June 21—Freddie Graham, Provi., R. I..KO 5
Nov. 19—Baby Galento, Boston.....W 6

1944

Feb 11—Billy Tordiglione, Boston.....L 10

1945

Sept. 14—George LaRover, Boston.....L 8
Sept. 28—Eddie Petrone, Boston.....KO 1
Oct. 4—Joe Gillis, Worcester.....KO 2
Oct. 12—Vic Jade, Boston.....KO 2
Oct. 18—Ernie Cabral, Worcester.....KO 3
Oct. 25—Jeff Holloway, Worcester.....W 10
Nov. 16—Jimmy Stewart, Boston.....W 8
Nov. 30—Bobby Armstrong, Boston.....W 8
Dec. 10—Jetson Arnold, Philadelphia...L 6

1946

Jan. 11—Eddie Dowl, Boston.....KO 7
Jan. 18—Joe Polowitzer, Boston.....W 8
Feb. 5—Pat Doyle, Boston.....KO 6
Feb. 25—Cleo Shans, Boston.....L 10
Mar. 25—Johnny Rico, Providence.....KO 1
Apr. 1—Georgie Johnson, Providence.KO 5
Apr. 16—Frankie Young, Boston.....KO 1
Apr. 26—Johnny Cesario, Boston.....L 10
May 17—Johnny Cesario, Boston.....KO 3
June 13—Gus Mell, Boston.....W 10
Aug. 15—Patsy Spataro, Pittsfield.....W 10
Aug. 20—Tony Falco, Hartford.....L 10
Sept. 13—George Martin, Boston.....W 12
(New England Welterweight Title)
Nov. 11—Joey Peralta, Holyoke.....L 10
Nov. 26—Johnny Cesario, Boston.....L 12
Dec. 16—Luck Lima, Providence.....W 10

1947

Feb. 3—George LaRover, Holyoke.....L 10
Feb. 17—Danny Robinson, Montreal.....D 8
Feb. 24—Norman Rubio, Newark.....D 10
Feb. 27—Al Couture, Portland, Me.....W 10
Apr. 8—Mike Konners, Lowell.....KO 1
May 5—Ernie Forte, Providence.....L 10
Sept. 19—Jim Wynn, Worcester.....KO 2
Oct. 1—Lee Jones, Bangor.....W 8
Oct. 7—Flashy Sebastian, Boston.....L 10
Nov. 18—Joe Pyle, Salem.....KO 3
Dec. 4—Freddie Dawson, Chicago..KO by 2

1948

Jan. 5—Roger Whynott, Lewiston.....KO 6
Jan. 22—Richard Polite, Portland.....KO 3
Feb. 12—Jerry Coursal, Fall River.....L 10
Feb. 24—Tony Falco, Miami.....L 10
Mar. 1—Vince Foster, Omaha.....KO by 3
Mar. 8—Buddy Holderfield, Providence.L 10
Apr. 8—Jackie Williams, Fall River.....L 10
June 10—Dom Sinibaldi, Worcester.....KO 3
July 1—George B. Smith, Worcester.....W 10
July 15—Jeo DiMartino, Worcester.....D 10
Sept. 16—George Gervin, Portland.....KO 9
Sept. 30—Rudy Zadell, Worcester.....W 10
Oct. 11—Earl Moore, Lewiston.....W 10
Nov. 22—Al Costantino, New York.....L 8
Dec. 2—Marcel Cerdan, Lewiston.....Exh. 4
Dec. 9—Rudy Zadell, Worcester.....W 10
Dec. 27—Lucky Jordan, Providence.....W 10

LEROY ANDREWS

Albany, N. Y., Welterweight

1948

July 15—Charley Pappas, Fall River.....L 4
July 20—Mike Sobol, New Bedford.....W 6
Aug. 10—Johnny Luz, New Bedford.....L 6
Sept. 13—Jackie Wilson, Boston.....KO 6
Sept. 23—Ted Brassley, Portland.....KO 2
Sept. 30—Jose Contreras, Fall River.....L 8
Oct. 7—Harold Alle, Fall River.....W 6

ROY ANDREWS

Lowell, Mass. Lightweight

1943

Jan. 8—Young Blair, Boston.....KO 1
Jan. 22—Jim Pinckney, Boston.....W 4
Feb. 15—Tony Oshira, Boston.....W 6
Apr. 2—Jack Marshall, Boston.....W 6
May 11—Blond Tiger, Lowell, Mass.....W 8
In U. S. Army.

1944

Oct. 24—Sid Haber, Brooklyn.....D 4
Oct. 30—Ralph Nieves, Newark.....W 4
Nov. 6—Nick Restano, Newark.....W 4
Nov. 7—Frankie Rosen, White Plains..W 4
Nov. 13—Joe Griffo, Newark.....W 4
Nov. 25—Tony Pellone, Brooklyn.....L 6
Dec. 1—Orlando Ferrera, N. Y. C.....W 6
Dec. 5—Carl Olson, White Plains.....W 8

1946

Feb. 25—Johnny Woods, Boston.....L 6
Mar. 25—Gene LeBlanc, Providence...KO 4
Apr. 1—Eddie Connelly, Providence...KO 2
Apr. 16—Frankie Martin, Boston.....KO 3
Apr. 26—Tony Roberts, Boston.....W 6
Apr. 29—Tony Roberts, Providence.....W 8
June 13—Roy Vaughan, Boston.....KO 2
June 17—Henry Briere, Providence.....KO 3
June 24—Willard Hogan, N. Y. City.....L 6

Aug. 15—Young Junior, Pittsfield.....W 6
Aug. 20—Charlie Kelley, Hartford.....KO —
Sept. 6—Al Smith, Boston.....W 6
Sept. 13—Jimmy Rizzo, Boston.....W 6
Sept. 20—Jimmy McLarnin, Boston.....W 8
Oct. 22—Al Smith, Boston.....W 8
Nov. 19—Nick Stato, Boston.....L 10

1947

Jan. 21—Henry Polowitzer, Fitchburg.KO 9
Jan. 24—Billy Alexander, Boston.....W 6
Feb. 10—Harry Hintlian, Providence....W 8
Feb. 14—Corky Davis, Boston.....W 8
Mar. 3—Blond Tiger, Lowell.....W 10
Apr. 15—Harry Hintlian, Lowell.....W 10
May 5—Young Junior, Providence.....L 8
June 12—Herb Freeman, Portland.....D 10
July 9—Herb Freeman, Portland.....L 10
Aug. 12—George Dunn, Hartford.....L 10
Sept. 16—Archie Goodbee, Portland....KO 8
Oct 3—Henry Polowitzer, Worcester....W 10
Oct. 10—Young Junior, Worcester.....W 10
Nov. 10—Bobby English, Providence...KO 5
Nov. 18—Tommy Stenhouse, Troy...KO by 8
Nov. 24—Nick Stato, Boston.....D 8
Dec. 16—Florient Desmarais, Manchester W 10

1948

Jan. 12—Leon LeBlond, Lewiston.....KO 5
Jan. 15—Johnny Juliano, Fall River.....W 10
Jan. 20—Paddy DeMarco, N. Y. C.....L 8
Jan. 29—Steve Kronis, Fall River.....KO 5
Feb. 5—Paulie Jackson, Fall River.....W 1
Feb. 19—John LaRusso, Fall River.....W 10
Mar. 4—John LaRusso, Fall River.....W 10
Mar. 15—Richie Shinn, Boston.....W 10
Mar. 25—Jackie Williams, Fall River KO by 4
May 4—Tony LaBua, N. Y. C.....KO by 1
May 13—Frankie Duane, Fall River....KO 3
May 27—Pedro Ortega, Fall River.....W 10
June 14—Jackie Weber, Providence.....W 10
July 7—Jackie Weber, Providence.....L 10
July 15—Nick Stato, Fall River.....L 10
Sept. 13—Tommy Greb, Boston.....W 10
Sept. 27—Willie Beltram, Boston.....W 10
Oct. 4—Tomas Beato, Boston.....W 10
Nov. 1—Tony Riccio, Boston.....KO 7
Nov. 29—Buddy Hayes, Boston.....W 10
Dec. 27—Charley Lewis, Boston.....KO 5

SONNY ANDREWS

Los Angeles, Calif. Heavyweight

1947

July 21—Tiger Sheppard, Ocean Park KO 10
Aug. 18—Watson Jones, Ocean Park.....L 10
Nov. 17—Ernie Rios, Ocean Park.....L 10

1948

Aug. 27—Francisco de la Cruz, San Diego W 10
Sept. 13—Watson Jones, Ocean Park.....W 10
Oct. 11—Watson Jones, Ocean Park...ND 8
Nov. 25—Armando Rodriguez, Phoenix.KO 3

MANUEL ANDUHA

Honolulu, Hawaii, Featherweight

1944

July 16—Young Goldie, Honolulu.....KO 2
July 22—Kid Waianae, Honolulu.....W 4
July 30—Peter D'Amico, Honolulu.....KO 1
Aug. 5—Whitey Donnelly, Honolulu...KO 3
Aug. 19—Battling Pering, Honolulu.....KO 4
Sept. 10—Joe Sanchez, Honolulu.....KO 2

1946

Sept. 30—Jimmy Joseph, Honolulu.....KO 3
Oct. 7—Maspo Suzuki, Honolulu.....D 5
Nov. 18—Johnny Perry, Honolulu.....W 4
Dec. 9—Johnny Perry, Honolulu.....KO 1

1947

Jan. 21—Johnny Torres, Honolulu.....W 5
Mar. 11—Chico Rosa, Honolulu.....KO by 8
June 20—Johnny Torres, Honolulu.....KO 4

1948

Apr. 7—Tiro del Rosario, Manila ..KO by 8
June 7—Speedy Cabanella, Manila.....L 10

JIMMY ANEST

Born, Hackensack, N. J. Welterweight. Height, 5 ft. 5½ in.

1942

Feb. 5—My Sullivan, Elizabeth.....KO 1
Feb. 19—Red Arrow, Elizabeth.....KO 2
Mar. 5—Steve Bilko, Elizabeth.....KO 4
Mar. 19—Buddy Farrell, Elizabeth.....L 6
Apr. 30—Frankie Van, Elizabeth .....KO 3
May 14—Harry Diduck, Elizabeth.....L 6
June 5—Billy Graham, Elizabeth.....L 6
July 21—Julian Malavez, N. Y. C.....W 4
Oct. 5—Joe Gillis, Holyoke.....W 6
Nov. 9—Bob Guenter, Holyoke.....L 6
Dec. 22—Pete Manchio, Jersey City.....W 6

1943

Jan. 6—J. D. Shans, Elizabeth, N. J.....D 6
Jan. 26—Rudy Giscombe, Jer. City KO by 3
Mar. 2—Red Brown, Jersey City.....W 6
May 27—Charley Davis, Elizabeth, N. J...L 6

1944

Jan. 4—Johnny Abbott, Hartford.....L 8
Jan. 20—Lester Cueball Young, Phila...W 6
Feb. 10—Buck Streator, Philadelphia...W 6
Feb. 24—Lester Cueball Young, Allentown .....W 8
Mar. 9—Lester Cueball Young, Phila...L 8
June 20—Jackie Connors, Hartford.....W 10
July 11—Jackie Connors, Hartford.....W 8
Aug. 8—Jimmy Hatcher, Hartford.....L 10
Sept. 21—Lennox Dingle Dingle, Phila...L 8
Oct. 2—Leroy Saunders, Holyoke....KO 5

1945

Jan. 22—Jackie Peters, Holyoke.....W 8
Jan. 30—Baby Sims, Hartford.....L 10
Feb. 14—Johnny Bratton, Chicago.....L 6
Apr. 17—Johnny Cesario, Hartford.....L 10
Sept. 18—Gene Ouimet, Hartford.....KO 4
Oct. 26—Mayhew Smith, N. Y. C....KO by 4
Nov. 19—Juan Carrero, N. Y. C.....L 6

1946

Mar. 1—Johnny Cesario, N. Y. City.....L 6
Mar. 25—Sam Haskins, Washington.....L 6
July 12—Jorge Morelia, Louisville.....L 10
Aug. 1—Marty Servo, Halloran Hp. KO by 5
(Exhibition for wounded vets)
Aug. 9—Ralph Walton, Sydney, N. S....W 10
Sept. 26—Tommy Mills, Bridgeport.....W 8

1947

Mar. 24—McCoy Jones, Philadelphia.....D 4
Apr. 7—Johnny Terriano, New Haven...L 8
Apr. 28—Bobby Williams, Stamford.....W 8
July 4—Joe Pyle, Sydney, N. S.....D 10

1948

Feb. 2—Solly Cantor, N. Y. C.....L 8
Feb. 23—Ray Lewis, Brooklyn.....L 8
Mar. 6—Jimmy Warren, Brooklyn.....L 8
Apr. 6—Tony LaBua, N. Y. C.....L 8

JOEY ANGELO

Providence, R. I. Lightweight

1945

Jan. 16—Frankie Ross, Miami.....W 8
Jan. 29—Jock Leslie, Miami.....W 8
Feb. 8—Ulysses Valle, Miami.....KO 4
Feb. 12—Frankie Ross, Miami.....W 10
Mar. 16—Harry Hitlian, Miami.....W 8
Mar. 29—Frankie Conti, Miami.....KO 8
Apr. 19—Billy Napier, Providence.....W 6
May 4—Carlos De Jesus, New Haven KO 2
May 21—Walter (Cabey) Lewis, N. Hav. W 10
May 28—Georgie Knox, New Haven...KO 7
June 11—Pat Scanlon, Providence.....L 10
July 2—Mario Torres, Providence.....W 10
Aug. 6—Jimmy Pierce, Providence.....W 10
Aug. 13—George LaRover, W. Spgfd....W 10
Aug. 27—Paulie Jackson, Providence...W 10
Sept. 10—Tommy Mills, Providence.....W 10
Sept. 24—George Brown, W. Springfield..L 10
Oct. 8—George Brown, Holyoke.....W 10
Oct. 15—Charley Lewis, Providence.....W 10

1946

Mar. 11—Larry Bolvin, Providence.....W 10
Apr. 1—Charles Cabey Lewis, Prov.....L 10
Apr. 12—Pete Virgin, Providence.....W 10
May 6—Charley Lewis, Providence....W 10
May 13—Willie Pep, Providence.....L 10
(Non Title)
Nov. 25—Humberto Zavala, Holyoke....W 10

1947

Jan. 6—Geo. Dusty Brown, Providence.W 10
Jan. 14—Walter Haines, Hartford.....KO 2
Jan. 28—Cotton King, Miami.....W 10
Mar. 17—Patsy Brandino, Providence....W 10
Apr. 28—Cleo Shans, Holyoke.....W 10

May 12—Charley Noel, Holyoke ---------L 10
May 26—Charley Noel, Providence------W 10
June 23—George Martin, Newark---------L 10
July 14—Jackie Weber, Providence------W 10
July 21—Jackie Lovatt, Providence------L 10
Sept. 24—Leo Mucucci, Providence------KO 8
Oct. 6—Spider Armstrong, Boston------W 10
Oct. 20—Jackie Weber, Boston----------L 12
Dec. 1—Dennis Pat Brady, Boston------W 10
Dec. 22—Bob Montgomery, Boston ------W 10

1948

Jan. 19—Willie Pep, Boston----------L 10
Feb. 9—Sandy Saddler, N. Y. C.----------L 10
Mar. 15—Santa Bucca, Philadelphia-----L 10
July 22—Jackie Weber, Providence------W 10
Aug. 30—Jimmy Carter, Springfield------L 10
Sept. 10—Buddy Garcia, New Orleans----L 10
Nov. 19—Leroy Willis, Detroit----------L 10
Dec. 15—Hermie Freeman, Portland-----W 10

FRANK ANGUSTAIN

Born, Oct. 10, 1922, Ysleta, Tex. Nationality, Mexican. Middleweight. Height, 5 ft. 9 in.

1943

Feb. —Bobby Fontes, Hollywood KO by 1
Apr. 21—Dallas Sessions, Lg. Beach-----D 4
May —Dave Arviso, Long Beach -----W 4
June —Keith Gordon, Lg. Beach------W 4
June 23—Dick D'Arcy, Lg. Beach------KO 3
June 28—Keith Gordon, Ocean Park-----D 4
July 6—Ralph Lee, Los Angeles------KO 2
Aug. 17—Bobby Fontes, Los Angeles---KO 3
Sept. 3—Art Santelli, Hollywood -------L 4
Oct. 1—Art Santelli, Hollywood --------W 4
Oct. 22—Gene Runstadt, Hollywood -----L 4
Nov. 19—Gene Runstadt, Hollywood ----W 4
Nov. 26—Moby Becerrill, Hollywood ----W 4
Dec. 17—Hector McDonald, Hollywood--W 4

1944

Jan. 14—Bobby Berger, Hollywood------W 6
Feb. 11—Ike Blair, Hollywood----------W 6
Mar. 10—Armando Rodriguez, Hollywood ----------KO by 4
(Bout stopped)
Mar. 24—Gene Runstead, Hollywood----W 6
Apr. 24—Edgar Robinson, Ocean Park--L 8
June 6—Andy Faison, Long Island City--W 6
Sept. 1—Lane Hale, Hollywood--------KO 6
Sept. 15—Roman Starr, Hollywood------W 10
Dec. 1—Paulie Peters, Hollywood KO by 9

1945

Jan. 15—Edgar Robinson, San Francisco L 10
Feb. 12—Jackie Ryan, San Francisco ----W 10
June 11—Gilbert Whiteside, Ocean Pk. KO 3
July 23—Francis Ogg, Ocean Park-----KO 9
Sept. 18—Ran Jackson, Los Angeles -----W 6
Oct. 9—Spencer Coleman, Los Ang. --KO 6
Oct. 15—Roy Miller, Ocean Park -------D 10
Aug. 13—Johnny Hunt, Ocean Park-----W 10
Dec. 5—Earl Turner, Oakland---------KO 6

1946

Jan. 2—Johnny Taylor, Oakland------KO 9
Jan. 23—Earl Turner, Oakland----------L 10
Mar. 8—Kenny Watkins, Hollywood-----L 10
Apr. 10—Charley Catos, Oakland------W 10
May 31—Jimmy Sherrer, Hollyw'd KO by 9
July 17—Jimmy Brooks, Oakland--------D 10
Aug. 2—Max Hutchins, San Diego-------W 10
Sept. 13—Edgar Robinson, San Diego----D 10
Oct. 7—George Henry, Ocean Park------L 10
Nov. 18—Fred Apostoli, San Francisco---L 10

1947

Jan. 10—Bob Castro, Hollywood---------W 10
Feb. 21—Bob Castro, Hollywood---------D 10
Apr. 11—Vinnie Vines, Hollywood--KO by 4
May 23—Bobby Volk, Hollywood--------L 10
June 25—George Costner, Oakland--KO by 4
July 25—Junior Washington, San Diego----------KO by 7
Aug. 25—Johnny Meyers, Ocean Park--KO 5
Sept. 12—Kenny Watkins, San Diego------L 10
Sept. 30—Jimmy Curl, Houston------KO by 7
Oct. 8—Max Hutchins, Wilmington-----W 10
Nov. 5—Max Hutchins, Ocean Park----KO 1
Dec. 15—Milo Savage, Ocean Park--KO by 4

1948

Jan. 30—Art Hardy, San Diego----------W 10
Mar. 25—Don Lee, Denver----------L 10
Apr. 9—Mel Brown, Denver----------W 10
Apr. 22—Milo Savage, Denver----------L 10
May 21—Marvin Liddell, Hollywood---KO 5
June 4—Bob Murphy, San Diego----KO by 5

MIKE ANGUSTAIN

Born in Los Angeles, Calif. Mexican. Middleweight.

1946

Oct. 7—Dallas Sessions, Pico----------W 4
Oct. 22—Martin Evans, Los Angeles-----D 2
Nov. 19—Joe Moore, Los Angeles-------KO 2
Dec. 13—Del Campo Provost, Hollywood W 4
Dec. 27—Billy Kid Lee, Hollywood------W 4

1947

Feb. 4—Del Campo Provost, Los Ang.--KO 4
Mar. 11—Bobby McQuillan, Los Ang..KO by 1
Apr. 9—Lincoln Stanley, Los Angeles--KO 5
May 6—Ray Thomas, Los Angeles------W 4
June 3—Ray Thomas, Los Angeles------W 4
July 14—Lee Gunter, Los Angeles-----KO 5
Aug. 15—Bob Ferris, Hollywood---------W 6
Sept. 9—Jimmy Shans, Los Angeles------W 6
Nov. 14—Bob Ferris, Hollywood----KO by 3

1948

Jan. 23—Nap Howard, Hollywood--------D 6
Feb. 20—Johnny Myer, Hollywood--------L 6
Apr. 2—Rudy Davila, Hollywood--------L 6
Apr. 13—Bob Ward, San Jose----------W 6
May 25—Billy Corbett, Los Angeles----KO 3
June 22—Joey Hartfield, Los Angeles-----D 5
Aug. 20—Rudy Davila, Hollywood--------W 6
Oct. 1—Rudy Davila, Hollywood--------D 3
Oct. 22—Spencer Coleman, Hollywood--W 6
Dec. 9—Bert Mendoza, San Diego-----KO 9
Dec. 21—Nap Howard, Los Angeles----KO 4

ROSS ANZALONE

New York Welterweight

1946

Sept. 12—James Ushroy, Brooklyn------KO 1
Sept. 14—Artie Davis, N. Y. City--------KO 2
Sept. 17—Len Holton, Jersey City--------W 4
Oct. 1—Herb Solomon, N. Y. City-------W 4
Oct. 11—Len Holton, N. Y. City---------W 4
Oct. 29—Eli Simley, N. Y. City--------KO 3
Nov. 7—Len Holton, N. Y. City--------KO 1
Nov. 16—Bill McDaniel, Brooklyn------KO 1
Nov. 25—Eric Myric, N. Y. City----------L 4
Dec. 6—Nick Mistovich, N. Y. City-----W 4
Dec. 23—Ken Hilton, New York---------W 6

1947

Feb. 8—Sid Haber, Brooklyn----------L 6
Feb. 25—Woody Winslow, New York----L 6
Mar. 14—Nick Mistovich, New York------L 4
Apr. 1—Kenny Hilton, New York--------W 6
Apr. 7—Kenny Hilton, New York--------W 6
Apr. 19—Sid Haber, Brooklyn----------W 6
May 2—Sid Haber, New York----------W 6
May 27—Kenny Hilton, Brooklyn-------KO 5
June 9—Willie Dooley, Coney----------W 6
June 17—Bill Dooley, New York--------KO 2
June 23—Walter Keene, Queens---------W 6
July 18—John Terriano, New York------W 6
Aug. 19—Davey Cohen, New York--------L 8
Sept. 19—Davey Cohen, New York-------L 6
Oct. 28—Joey Carkido, N. Y. C.------KO by 6
Dec. 22—Laurie Buxton, New York -------L 8

1948

Jan. 2—Willie Odom, Brooklyn---------W 8
Jan. 27—Joe Lucignano, N. Y. C.--------KO 3
Feb. 17—Al Victoria, N. Y. C.----------KO 3
Mar. 16—Joey Carkido, N. Y. C.----------W 8
Apr. 20—Joey Belfiore, N. Y. C.----------L 8
June 10—Andy DePaul, Newark----------L 6
Aug 10—Ruby Kessler, Elizabeth--KO by 5
Sept. 14—Gene Hairston, N. Y. C.---KO by 2
Oct. 28—Russell Howard, New York----W 8
Nov. 15—Al Hersh, New York--------KO by 5

WILLIS (RED) APPLEGATE

Newark, N. J., Heavyweight

1946

Jan. 3—Bernard McNally, Fall River-KO 1
Jan. 22—Ernie Petretti, Elizabeth-----KO 1
Feb. 7—Steve Ketchel, Fall River------W 8
Feb. 18—Johnny White, N. Y. City------W 6
Apr. 4—Austin Johnson, Atl. City------L 8
July 24—Gus Dorazio, Phoenixv., Pa.--KO 5
July 29—Jim Schwemmer, Baltimore----L 6
Aug. 15—Henry Hall, Brooklyn----------L 6
Nov. 7—Gene Jones, Atlantic City-KO by 3
Nov. 18—Jimmy Meeks, N. Y. City------W 6
Dec. 3—Cleo Everett, N. Y. City--------KO 3

1947

Feb. 17—Bill Wilson, Newark.....W 10
Mar. 24—Teddy Randolph, Newark.....L 10
May 5—Ross Strickland, Newark.....W 10
Dec. 23—Angel Sotillo, New York...KO by 4

1948

Jan. 26—Billy Gillam, Newark.....L 8
Feb. 9—Billy Gillam, Newark.....L 8
Feb. 19—Leo Matriccini, Newark.....D 10
Mar. 19—Vern Mitchell, N. Y. C.....L 6
Apr. 12—Jim Holden, Newark.....D 8
June 29—Billy Fox, Elizabeth.....W 10
July 20—Bill Weinberg, Brooklyn.....L 10
Aug. 9—Lee Oma, N. Y. C.....KO by 9

TOMMY APPOSTOLA

New York, N. Y. Lightweight

1948

Mar. 30—Louis Wilson, Brooklyn.....KO 2
Aug. 16—John Thomas, Brooklyn.....W 4
Aug. 19—Harold Rosenstein, N. Y. C.....W 4
Aug. 23—Buddy Sloan, N. Y. C.....KO 3
Aug. 30—Al Lockwood, Brooklyn.....KO 3
Sept. 18—Walter Keyes, Brooklyn.....W 4
Oct. 14—Joe Barea, New York.....KO 2
Oct. 18—Roosevelt Henry, Brooklyn....W 6

ART ARAGON

Cambridge, Mass. Welterweight

Born in Albuquerque, N. Mexico. Nationality, Mexican-American. Welterweight.

1944

May 23—Frenchy Renee, Los Angeles..W 4
June 6—Ray Puente, Los Angeles.....W 4
June 20—Frankie Gallardo, Los Angeles.....KO 2
July 4—Tino Wilson, Los Angeles....KO 1
July 25—Spider Hewitt, Los Angeles....W 4
Aug. 1—Louis Salas, Los Angeles....KO 1
Aug. 8—Lou Bernal, Los Angeles.....W 6
Sept. 5—Henry Zamora, Los Angeles..KO 1
Sept. 19—Gene Rooney, Los Angeles...KO 2
Oct. 9—Stacky Rowe, Ocean Park....KO 1
Oct. 16—Tony Riviera, Ocean Park...KO —
Oct. 30—Bert White, Ocean Park.....L 5

1945

Feb. 6—Bert White, Hollywood.....L 6
Oct. 3—Fabela Chavez, Las Vegas.....W 6
Oct. 17—Fabela Chavez, Las Vegas.....L 8

1946

Oct. 7—Billy Ryan, Boston.....KO 2
Oct. 14—Bobby Burton, Boston.....KO 4
Oct. 21—Pedro Corchado, Boston.....KO 1
Nov. 5—Billy Nappier, Salem.....D 8
Nov. 18—Patsy Zoccano, Boston.....KO 1
Nov. 25—Johnny Parker, Boston.....KO 1
Dec. 8—Al Costa, Boston.....W 8

1947

May 20—Charley Early, Salem.....L 10

1948

Feb. 3—Jimmy Shans, Los Angeles....D 4
Mar. 22—Ray Louis, Ocean Park.....KO 1
Mar. 30—Connie Smith, Los Angeles...KO 1
May 11—Clyde Coyhis, Los Angeles..KO by 7
June 23—John L. Davis, Oakland.....L 8
July 21—John L. Davis, Oakland.....W 10
Aug. 25—Tommy Campbell, Oakland....D 2
Sept. 20—Richie Shinn, San Francisco..KO 6
Nov. 1—Jesse Flores, San Francisco.....D 10

CARL ARAKAKI

Seattle, Wash. Lightweight

1948

May 18—Joe Vandeveer, Seattle.....KO 2
June 29—Eddie Helm, Seattle.....L 4
Aug. 3—Matt Kennedy, Seattle.....KO 1
Aug. 10—Cedric Flournoy, Spokane.....KO 4
Oct. 11—Santo Salas, Ocean Park.....W 4
Oct. 18—Santo Salas, Ocean Park.....KO 3
Oct. 26—Chivero Chavez, Los Angeles.....KO by 2
Nov. 2—Gil Aguilar, Ocean Park.....L 4
Nov. 16—Lou Jamison, Los Angeles..KO by 3
Nov. 29—Lou Jamison, Ocean Park....KO 3
Dec. 7—Chuck Edwards, Los Angeles..KO 3

GEORGE ARAUJO

Fox Point, R. I. Featherweight

1948

July 19—Gerry Cannon, Providence....KO 4
Aug. 6—Al Burney, Providence.....KO 2
Aug. 30—Nickey Nicholas, Providence KO 1
Sept. 13—Roger Lessard, Providence...KO 1
Sept. 27—Bill Roberts, Providence.....KO 1
Oct. 18—Roger Paul, Providence.....KO 1
Nov. 1—Joe Greaves, Providence.....KO 2
Nov. 15—Chuck Taylor, Providence....KO 2
Dec. 6—Isaac Thomas, Providence....KO 2

RED ARCHIE

Philadelphia, Pa., Middleweight

1947

Sept. 30—Harvey Turner, Camden.....W 6
Oct. 16—Joe Aurillo, Philadelphia.....W 6
Oct. 21—Curtis Moore, Camden.....L 6
Nov. 6—Rocky Sapp, Atlantic City...KO 2
Nov. 18—Red Arrow, Camden.....KO 5
Dec. 2—Harvey Turner, Camden.....KO 5

1948

Feb. 26—Joe Gannon, Philadelphia.....L 6
Aug. 27—Cass Sagulski, Eatontown.....W 8
Oct. 21—Sipio Lofton, Atlantic City..KO by 6
Nov. 16—Curtis Moore, Trenton.....KO by 6
Dec. 13—Curtis Moore, Providence..KO by 4

FIDEL ARCINIEGA

New York Heavyweight

1947

Sept. 2—Jimmy White, N. Y. C.....KO 2
Sept. 27—John Holloway, Brooklyn....KO 1
Oct. 18—Harry Berntsen, Brooklyn....KO 2
Nov. 8—Willard Brown, Brooklyn.....KO 2
Nov. 22—Roy Thomas, Brooklyn.....L 8
Dec. 6—Shamus O'Brien, Brooklyn.....D 8

1948

Jan. 2—Tommy Gomez, N. Y. C....KO by 2
Feb. 14—Bill Weinberg, Brooklyn.....L 10
Apr. 7—Henry Flakes, Buffalo.....KO by 6
June 1—Johnny Allen, Newark.....L 8
June 14—Vern Mitchell, Rochester.....L 10
July 26—Joe Chesul, Newark.....KO by 6
Oct. 12—Bill Wilson, Jacksonville..KO by 4
Nov. 10—Tommy Gomez, Miami.....KO by 3
Nov. 29—Ernie Mason, Miami.....KO 6

NICK ARCURI

Jersey City, N. J. Lightweight

1947

Nov. 11—Roosevelt McKinney, Jersey City.....KO by 3
Nov. 17—Bob Roger, N. Y. C.....W 4
Nov. 28—Maurice Therreault, N. Y. C. KO 3
Dec. 10—John Silva, Elizabeth.....KO by 3
Dec. 23—Sixto Tostado, N. Y. C.....KO by 2

1948

Feb. 24—Jimmy Green, Jersey City KO by 1
Mar. 16—Joe Micelli, Brooklyn.....W 4
Mar. 30—Kenny McLain, Brooklyn.....KO 5
Apr. 13—Kenny McLain, Brooklyn.....KO 1
May 27—Joe Micelli, Brooklyn.....KO by 4

JOHNNY ARDUINI

Washington, D. C. Flyweight

Born, Washington, D. C., June 7, 1928

1947

July 3—Tommy Joseph, Stanton.....W 4
July 11—Jerry Richards, Hyattstown...W 6
Aug. 1—Tony Aquilla, Hyattstown.....W 6
Aug. 20—Lou Yonkers, Roanoke.....D 6
Sept. 10—Ernie Byrd, Keller.....KO 3
Sept. 19—Teddy Wilson, Wash., D. C.....W 6
Nov. 10—Dick Kemper, Philadelphia...W 6
Dec. 8—Charley Johnson, Wash., D. C..KO 5
Dec. 15—Joe Bell, Wash., D. C.....KO 3

1948

Jan. 12—Joe Williams, Wash., D. C.....W 5
Mar. 15—Joe Bell, Washington, D. C.....W 6
Apr. 19—Lou Yonkers, Washington, D. C. L 8
May 24—Lou Yonkers, Washington, D. C. W 6
July 26—Lou Yonkers, Wash., D. C.....W 8
Aug. 6—Billy Kearns, Hyattstown, Md..W 6
Sept. 2—Mike Romagnoli, Philadelphia..W 6
Sept. 29—Lou Yonkers, Roanoke.....D 10

Oct. 11—Russ Davis, Trenton ----------W 6
Oct. 23—Earl Kelly, Philadelphia -------W 6
Nov. 6—Earl Kelly, Philadelphia -------W 6
Nov. 11—Earl Kelly, Philadelphia -------W 6
Nov. 23—Russ Davis, Trenton ----------D 6
Dec. 4—Baby Randall, Philadelphia ---W 6

ALEX ARELLA

McKeesport, Pa., Middleweight

1946

Jan. 9—Eundoro Patino, Houston-----KO 5
Feb. 5—Jake Stephens, San Antonio----W 6
Feb. 26—Julio Serna Rodriguez, S. A.-----L 6
June 10—Bob Reid, Toledo----------L 6
Aug. 26—Joey Mattis, Pittsburgh-------W 4
Sept. 24—Bobby Burton, Fairmount----KO 5
Oct. 9—Dave English, McKeesport----KO 2
Oct. 23—Larry Huff, Newark, Ohio-----KO 4

1947

Jan. 7—Tony Elizondo, Houston--KO by 6
Mar. 11—Howell Steen, Beaumont-------L 10
Mar. 17—Billy Corbett, New Orleans----L 4
Apr. 13—Billy Corbett, New Orleans----L 4
Aug. 11—Lafayette Drummond, Chicago-D 6
Aug. 18—Billy Gordon, St. Louis--------W 6
Sept. 10—Eddie Miller, Dayton----------L 8
Oct. 13—Leon Thompson, Chicago-------L 6
Oct. 20—Jerry Pittro, St. Louis---------W 6
Nov. 3—Don Lee, St. Louis----------L 8
Nov. 19—Art Brown, Chicago----------L 8
Dec. 1—Collins Brown, Chicago--------D 5

1948

Jan. 5—Leroy Coleman, Cincinnati-----L 6
Feb. 11—Don Lee, Wichita----------L 10
Mar. 19—Norman Horton, Dayton-------L 6
Mar. 26—Roland Taylor, Des Moines-----D 6
Apr. 5—Pennington Brown, St. Louis---L 8
Apr. 8—Sheriff Jackson, Columbus------L 6
Apr. 21—Jackie Burke, Chicago-----KO by 3

AL ARENAS

Los Angeles, Calif. Featherweight

1948

Mar. 2—Roberto Galvan, Los Angeles---W 4
July 28—Bee Jiminez, Los Angeles------L 4
Aug. 4—Roberto Galvan, Los Angeles KO 2
Aug. 10—Cadillac Clemmens, Los Ang. KO 3
Aug. 16—Santo Salas, Ocean Park-------W 4
Aug. 31—Ernie Lauterio, Los Angeles---W 4
Sept. 14—Bee Jiminez, Los Angeles------W 4
Sept. 27—George Mendoza, Ocean Park -W 4
Oct. 11—George Mendoza, Ocean Park--KO 2
Oct. 19—Joe Robleto, Los Angeles -----KO 2
Nov. 2—Rolando Delgado, Los Angeles
KO by 5
Nov. 30—Richie Mendoza, Los Angeles -KO 6

ARTIE ARGENTI

Trenton, N. J. Lightweight

1946

Nov. 19—Leroy Swain, Trenton----------W 4

1948

Feb. 3—Charlie Smith, Trenton-------KO 1
Feb. 17—Russ Law, Trenton----------KO 1
Mar. 2—Fred Loveless, Trenton------KO 2
Apr. 6—Ralph Morales, Trenton--------D 6
Apr. 29—Johnny Williams, Atl. City--KO 2

LUIS ARGUELLES

Mexican Lightweight

1945

Knockouts: Leon Garces, 1; Ruben Hernandez, 1; Maximo Moreno, 3; Tony Chavez, 2; Polo Quintana, 3; Lorenzo Delgado, 2; Pedro Ibarra, 1; Villita de Juarez, 2. Won: El "Negro Cuevas", 6; Chato Casanova, 10; Primitivo Perez, 10; Tony Montes, 1; Eddy Quiroga. Knockout by: Tony Davila, 5.

1946

Jan. 9—Gallito Jimenez, Mexico City--KO 4
Jan. 28—German Rico, Mexico City------D 8
Feb. 11—Texas Kid, Mexico City--------L 10
Mar. 3—Primitivo Perez, Mexico City--KO 10
June 1—Antonio Aznar, Mexico City---KO 1
Aug. 28—Luis Torres, Mexico City-----KO 7
Oct. 2—Kid Filipino, Mexico City----KO 3
Oct. 19—Paulino Montes, Mexico City---D 10

1947

Jan. 18—Chucho Ortiz, Mexico City-KO by 6
Mar. 26—Saul Torres, Mexico City-------L 10
May 1—Aurelio Cruz, Mexico City----KO 2
May 7—Kid Filipino, Mexico City--W dis. 3
May 31—El Barquerito, Mexico City-----W 10
July 19—German Viciedo, Havana ----NC 4
Aug. 2—Juan Erenio, Havana ------KO by 8
Sept. 13—Lalo Gallardo, Mexico City----L 10
Sept. 20—Gargador Rocha, Mexico City--W 10
Oct. 30—Tony Mar, Merida, Mexico----KO 8

1948

Feb. 14—Simon Lucas, Mexico City KO by 6
May 15—Chuchu Ruiz, Mexico City------D 10
June 5—Chuchu Ruiz, Mexico City-----KO 7
June 17—Carlos Malacara, Mexico City KO 7
July 17—Thomas Lopez, Mexico City---KO 2
Oct. 30—Nick Moran, Mexico City-------L 10

JACKIE ARMITAGE

New Kensington, Pa., Welterweight

1942

—Milton Ashford, Pitts., Pa.-----KO
Sept. 22—Milton Ashford, Pitts., Pa.------KO
Oct. 27—Teddy Phillips, Pitts., Pa.------KO 4
Nov. 10—Tony Ross, Pitts., Pa.----------L 8
Dec. 15—Tony Ross, Pitts., Pa.----------W 8

1943

Feb. 16—Waddell Blackwell, Pitts., Pa..KO 6
Feb. 23—Berry Wright, Cleveland-------W 5
Mar. 2—Ray Ferris, Pitts., Pa.---------KO 1
Mar. 10—Joey Ross, Cleveland----------W 6
Mar. 20—Bob Simmons, Pitts., Pa.-------L 6
Apr. 26—Bee Bee Wright, Pitts., Pa.-----L 6
Oct. 29—Lee Hogan, Erie, Pa.----------W 6
Nov. 18—Lee Hogan, Erie, Pa.----------W 6
Dec. 3—Joey Ross, Erie, Pa.----------KO 3
Dec. 17—Lem Nelson, Erie, Pa.----------D 8

1944

U. S. Army.
Jan. 3—Bobby Simmons, Pittsburgh----L 6
Feb. 14—Bobby Maloney, Pittsburgh----D 6
Feb. 28—Bobby Maloney, Pittsburgh----W 6
Mar. 6—Bobby Maloney, Pittsburgh-----L 8
Mar. 20—Bee Bee Wright, Pittsburgh----L 8
July 10—Kid Williams, Pittsburgh------W 4
July 18—Jim Magamery, Pittsburgh---KO 6

1945

Dec. 11—George Smith, Pittsburgh------W 4

1946

Jan. 14—Johnny Worthey, Pittsburgh--W 4
Jan. 28—Charley Zivic, Pittsburgh------L 4
Mar. 4—Charley Zivic, Pittsburgh------L 6
July 8—Charley Eschman, Pittsburgh---L 6
July 16—Charley Eschman, Pittsburgh---L 6
July 23—Waddell Blackwell, Pittsburgh-W 6
July 29—Jack Besselman, Pittsburgh----W 6
Sept. 2—Alex Compo, Aliquippa------KO 3
Sept. 4—Jiggs Donohue, Pittsburgh----W 6
Oct. 7—Pete Spotti, Pittsburgh--------W 6
Oct. 23—Cab Calloway, Newark, Ohio--KO 2
Nov. 5—Charley Zivic, Pittsburgh------W 10
Dec. 3—Freddie Archer, Pittsburgh----L 10

1947

Jan. 21—Charley Zivic, Pittsburgh-------L 10
Aug. 5—Jack Besselman, Pittsburgh----L 8

1948

Jan 13—Jackie Keough, Cleveland-------W 5
Jan. 29—Jimmy Sanders, Pittsburgh KO by 6
Mar. 18—Joe Kezele, Pittsburgh--------KO 5
Apr. 22—Willard Coffey, Pittsburgh --KO 2
May 7—Jimmy Sanders, Chicago--------W 8
May 20—Columbus Lowman, Buffalo----W 6
May 24—Sammy Secreet, Pittsburgh-----W 10
Aug. 3—Andy DePaul, Pittsburgh-------L 10
Sept. 15—Chico Pacheco, Pittsburgh----W 8
Nov. 12—Chico Pacheco, New York--KO by 7
Dec. 14—Lee Sala, Pittsburgh-------KO by 9

DICK ARMSTRONG

Dayton, Ohio Featherweight

1948

Mar. 2—Vic Eisen, Buffalo---------KO by 4
Mar. 19—Art Edmundson, Dayton--------L 4
May 17—Berry Gordy, Chicago----------D 4
June 3—Mickey Young, Saginaw---------D 4
Nov. 4—Dick Lewis, Columbus --------KO 2
Dec. 14—Joe Leta, Dayton-------------KO 4

HENRY ARMSTRONG

Flint, Mich. Featherweight

1948

Feb. 2—Charlie Jones, Detroit ..... KO 2
Feb. 16—Paul Davis, Detroit ..... KO 3
Feb. 20—Charlie Graves, Detroit ..... D 4
Mar. 4—Charlie Graves, Toledo ..... L 6
Mar. 9—Willie Bell, Detroit ..... D 4
Mar. 12—Willie Bell, Saginaw ..... KO 4
Apr. 12—Dave Mitchell, Rochest., Minn. L 6
Apr. 21—Joe Ezell, Detroit ..... KO 6
May 3—Willie Bell, Detroit ..... L 8
June 9—Charlie Jones, Windsor ..... NC 3
June 25—Bob LaLonde, Flint ..... L 4
July 7—Willie Marshall, Windsor ..... KO 4
Aug. 9—Johnny Scott, Springfield ..... KO 2
Aug. 23—Joe Garcia, Springfield ..... KO by 2
Aug. 30—Johnny Scott, Springfield ..... L 6
Sept. 29—Ciro Montilvo, Windsor ..... W 6
Oct. 5—Art Edmundson, Detroit ..... KO by 2
Oct. 6—Bill Grady, Windsor ..... L 6

JACK "SPIDER" ARMSTRONG

Nationality, Scottish-Canadian.

Featherweight

Started in 1936 (records unavailable).

1937

Jan. 20—Frankie Martin, Toronto ..... L 10
Nov. 23—Georgie Pace, Toronto ..... KO 6

1938

Jan. 4—Indian Quintana, Toronto ..... L 10
Feb. 28—Baby Yack, Toronto ..... L 10
Aug. 16—Baby Yack, Toronto, Canada ..... L 10

1939

July 18—Texas Lee Harper, N. Y. C. ..... KO 5
Aug. 3—Davy Crawford, N. Y. C. ..... W 6
Aug. 15—Eddie Schaeffer, N. Y. C. ..... KO 1
Sept. 11—Lou Transparenti, Washington KO 1
Sept. 28—Maurice Pitt, Washington ..... W 6
Oct. 6—Billy Passan, Philadelphia ..... KO 5
Oct. 20—Bobby Green, Philadelphia ..... L 10
Oct. 30—Joe Marinelli, Philadelphia ..... W 10
Nov. 3—Johnny Marcelline, Phila. ..... W 10
Nov. 20—Minnie De More, N. Y. C. ..... W 8
Dec. 27—Andre Sarilla, Philadelphia ..... W 6

1940

Jan. 9—Johnny Marcelline, Phila. ..... KO 7
Jan. 29—Sammy La Porte, Phila. ..... KO 2
Feb. 5—Darse Robinson, N. Y. C. ..... KO 3
Feb. 26—George Karkella, Philadelphia ..... KO 1
Mar. 25—Tony Dupre, Philadelphia ..... W 8
Apr. 8—George Salamone, Providence ..... L 8
Apr. 22—George Salamone, Providence ..... W 8
June 3—Sammy Garcia, Philadelphia ..... W 10
July 29—Harry Jeffra, Baltimore ..... L 15
Aug. 24—Joe Marinelli, Ohio ..... L 10
Sept. 16—Mike Belloise, Baltimore ..... L 10
Dec. 16—Bob Poison Ivy, Toronto ..... D 10

1941

Jan. 6—Bobby Ivy, Canada ..... D 10
Feb. 18—Georgie Pace, Canada ..... L 10
Apr. 28—Tommy Forte, Philadelphia ..... L 10
July 8—Sal Bartolo, New York ..... L 10
Oct. 27—Bill Speary, Philadelphia ..... KO by 6

1942

Apr. 14—Willie Pep, Hartford ..... KO by 4
Sept. 21—Frankie Carto, Phila. ..... KO by 4

In U. S. Army.

1945

July 13—Vic Jade, Worcester ..... W 8
Aug. 31—Bobby English, Worcester ..... KO 3
Sept. 14—Paulie Jackson, Worcester ..... D 10
Sept. 17—Manny Camarilla, Holyoke ..... W 10
Sept. 24—Chuck Jackson, Fitchburg ..... KO 4
Oct. 1—Filberto, Osario, Holyoke ..... W 8
Oct. 15—Charley Riley, Detroit ..... KO by 7
Nov. 9—Johnny Cool, Worcester ..... KO 4
Nov. 13—Dennis Pat Brady, Hartford KO by 1
Nov. 19—Al Cella, Boston ..... KO 2
Nov. 26—Tony Oshiro, Boston ..... W 8
Dec. 10—Joey Gatto, Boston ..... KO 1
Dec. 14—Walter Cabey Lewis, Wor'ter ..... W 10

1946

Jan. 14—Willie Marcus, Boston ..... KO 9
Jan. 18—Midget Mayo, Worcester ..... D 10
Feb. 18—Timothy Hayes, Boston ..... W 10
Mar. 18—Jackie Harris, Boston ..... KO 4
Apr. 16—Mickey Hogan, Toronto ..... KO 2
May 3—Sal Bartola, Boston ..... KO by 6
(NBA Featherweight Title)
May 29—Tony Costa, Providence ..... KO 2
June 5—Johnny Juliano, Providence ..... L 10
June 18—Blond Tiger, Salem ..... W 10
Aug. 13—Lloyd Hudson, Providence ..... KO 3
Aug. 28—Freddie Yelavich, Providence KO 9
Sept. 5—Honey Boy Villa, Woonsocket KO 2
Oct. 2—Johnny Juliano, Providence ..... KO 1
Oct. 15—Freddie Polowitzer, Manches. ..... W 10
Oct. 23—Billy Pinti, Providence ..... W 10
Oct. 31—Allie Wolf, Lawrence ..... W 10
Nov. 18—Raul Zenit, Boston ..... KO 9
Dec. 2—Raul Zenit, Boston ..... KO 4

1947

Jan. 27—Timothy Hayes, Boston ..... KO by 2
Feb. 17—Timothy Hayes, Boston ..... L 10
Mar. 10—Jackie Weber, Boston ..... L 10
Mar. 31—Ernie Petrone, Boston ..... W 10
Apr. 23—Ernie Guisti, Providence ..... L 10
May 2—Jack Wilson, Barre, Vt. ..... KO 2
May 12—Ernie Guisti, Boston ..... W 10
June 13—Al Smith, Lynn ..... W 10
June 23—Arthur King, Toronto ..... L 8
Sept. 18—Bobby English, Fall River ..... W 10
Sept. 30—Joey Longo, Salem ..... KO 5
Oct. 6—Joey Angelo, Boston ..... L 10
Oct. 27—Tommy Wells, Boston ..... W 10
Nov. 20—Al Smith, Fall River ..... L 10
Dec. 1—Hubert Gagnier, Boston ..... KO 8

1948

Jan. 26—Jackie Weber, Boston ..... L 10
Feb. 10—Al Dixon, Manchester ..... KO 3
Feb. 17—Joe Perrone, Bangor ..... KO 2
Feb. 26—Isaac Thomas, Worcester ..... KO 2
Mar. 15—Phil Terranova, Boston ..... W 10
Apr. 8—Jackie Graves, Minneapolis KO by 1
Apr. 14—Steve Kronis, Bangor ..... KO 3
Apr. 30—Tom Collins, Boston ..... KO 5
June 8—Ted Davis, New Bedford ..... L 10
June 18—Jose Gonzalez, New Orleans ..... L 10
July 7—Anthony Arnone, New Orl. KO by 2
Oct. 4—Hermie Freeman, Bangor ..... KO by 1
Nov. 5—Tom Collins, Boston ..... KO by 2

JACKIE ARMSTRONG

Manchester, N. H., Welterweight

1947

Feb. 27—Lou Jackson, Waterbury ..... KO 1
Mar. 10—Al Headley, New Britain ..... KO by 6
Mar. 24—Strawberry Haines, N. Haven KO 1
May 31—Thompson Harmon, New Britain ..... KO by 2
Aug. 19—Archie Goodbee, Hartford ..... KO 4
Sept. 3—Benny Williams, Hartford KO by 2
Nov. 18—Tony Bazzano, Hartford ..... W 4

1948

Jan. 5—Billy Morris, Holyoke ..... KO by 6
Jan. 19—Milt Maurant, Holyoke ..... KO by 3
May 7—Jim Watkins, New London ..... KO 3
May 28—Henry Polowitzer, New London D 6
June 18—Henry Polowitzer, N. London KO 7
June 29—Mario Cabrera, Norwalk ..... KO by 5
Aug. 20—Tommy Bazzano, N. Lond. KO by 2

BILLY ARNOLD

Philadelphia Negro Middleweight

1943

Nov. —Jimmy Mack-Philadelphia ..... KO 1
—Joe Murphy, Philadelphia ..... KO 1
—Eddie Sowers, Philadelphia ..... KO 2
—Zeke Golden, Philadelphia ..... KO 2
—King Sharpie, Philadelphia ..... KO 1
—Carmen Grasso, Philadelphia ..... KO 2
—Paul Wilson, Philadelphia ..... KO 2
—Don Hurst, Philadelphia ..... KO 1
Dec. 16—Bob Winters, Philadelphia ..... KO 1

1944

Jan. 13—Lennox Dingle, Philadelphia ..... KO 1
Jan. 21—Manny Morales, Philadelphia ..... KO 1
Feb. 4—Jerry McGee, Reading ..... KO 2
Feb. 10—Henry Jordan, Philadelphia ..... KO 1
Feb. 18—Milo Theodorescu, Reading ..... KO 6
Feb. 24—Buck Streator, Philadelphia ..... KO 1
Mar. 13—Sandy Mack, Philadelphia ..... KO 2
Mar. 23—Billy Furrone, Philadelphia ..... W 8
May 1—Eddie Saunders, N. Y. C. ..... KO 1
May 16—Billy Furrone, Philadelphia ..... W 8
May 25—Solomon Stewart, Phila. ..... KO 2
June 26—Roman Alvarez, Philadelphia ..... KO 4

July 20—Bernie Miller, N. Y. C.....KO 5
Sept. 8—Tony Reno, N. Y. C.....KO 2
Sept. 29—Joe Bennett, N. Y. C.....KO 1
Oct. 9—Frankie Wills, Philadelphia...KO 1
Oct. 23—Cat Robinson, N. Y. C.....KO 2
Oct. 30—Mayon Padlo, Philadelphia...KO 3
Nov. 13—Bob Wade, N. Y. C.....KO 2
Nov. 27—Mayon Padlo, Philadelphia...KO 3
Dec. 12—Johnny Finazzo, Trenton.....D 8
Dec. 18—Johnny Jones, Philadelphia...KO 4

1945

Jan. 5—Fritzie Zivic, N. Y. C.....L 8
Mar. 9—Rocky Graziano, N. Y. C....KO by 3
Aug. 9—George (Red) Doty, Camden...W 10
Aug. 30—George (Red) Doty, Camden...KO 3
Sept. 17—Ray Rovelli, Philadelphia.....KO 1
Nov. 5—Ralph Zanelli, Philadelphia....W 10
Dec. 10—Ralph Zanelli, Philadelphia....W 10

1946

May 7—Freddie Farrell, Elizabeth....KO 9
Nov. 8—Billy Carrigan, Philadelphia....L 8
Nov. 18—Billy Furrone, Allentown.....KO 2
Dec. 9—Billy Carrigan, Philadelphia...KO 3
Dec. 20—Jerry Fiorello, New York.....W 10

1947

Jan. 20—Danny Rosati, N. Y.....W 10
Feb. 3—Lennox Dingle, Philadelphia..KO 6
Feb. 26—Smuggsy Hursey, Wash., D. C..L 10
Mar. 10—Joey Falco, Philadelphia.....KO 3
Apr. 28—Bee Bee Wright, Phila.....KO by 4
Sept. 26—Laverne Roach, N. Y.....L 10
Dec. 2—Steve Belloise, Cleveland..KO by 1

1948

—Larry Carter, Reno.....KO by 2
Oct. 19—Jack Snapp, Portland, Ore..KO by 7

BOBBY ARNOLD

Stamford, Conn. Middleweight

1948

Mar. 15—Ricardo Radelli, New Haven..KO 3
Mar. 29—Jimmy Cook, New Haven.....KO 1
Apr. 6—Tony Palermo, New Haven....KO 1
Apr. 19—Al Johnson, New Haven.....KO 2
June 21—Johnny Williams, Stamford KO by 2
June 28—Bob Jefferson, New Haven.....L 4
July 16—Bob Lindholm, N. Y. C.....W 4
July 21—Pete Masters, N. Y. C.....L 6
Aug. 9—Vinnie Cidone, N. Y. C....KO by 4

JIM ARNOLD

Chicago, Ill., Light Heavyweight

1946

Aug. 22—Ray Merritt, Chicago.....KO 1
Aug. 29—Vickie Van, Chicago.....W 5
Sept. 19—Art McWhorter, Chicago.....W 5

1947

Jan. 17—Jim Roberts, Chicago.....L 4
Jan. 31—Jack Thompson, Chicago.....D 4
Feb. 7—Don Peel, Chicago.....W 4
Feb. 21—Reedy Evans, Chicago.....KO 3
May 7—Bob Amos, Windsor, Ont.....L 8
Nov. 4—Harold Guss, Chicago.....KO by 7
Dec. 22—Jim Styles, Chicago.....KO 1
Dec. 29—Allen Small, Chicago.....KO 2

1948

Jan. 13—Vince Calzaretto, Chicago.....W 6
Feb. 2—Otto Stowe, Chicago.....W 4
Feb. 9—Otto Stowe, Chicago.....W 4
Aug. 23—Louis Gray, Chicago.....L 5
Sept. 13—Ray Callender, Chicago....KO by 3
Nov. 22—Frank Klobucar, Chicago..L Dis. 2
Nov. 29—Willie Covington, Chicago.....W 5
Dec. 27—Clinton Bacon, Chicago.....L 4

ANTHONY ARNONE

New Orleans, La., Lightweight

1946

Jan. 7—Pete Fernandez, New Orleans..W 6
Jan. 28—Pete Fernandez, New Orleans..D 6
Feb. 4—Jackie Allen, New Orleans.....W 8
Feb. 11—Pete Fernandez, New Orleans..D 8
Mar. 8—Rocky Progano, New Orleans..W 8
Mar. 25—Mimmie Adragna, N. Orl..KO by 6
July 15—Al Ourse, New Orleans....KO by 1

1947

Mar. 17—George Taix, New Orleans.....W 4
Mar. 24—Jimmy Cox, New Orleans.....W 6
Apr. 15—Tony Mar, Houston.....KO by 3
May 19—Joe Koskey, New Orleans.....L 6
Aug. 8—Al Guidry, New Orleans.....D 4
Oct. 14—Chico Rivera, New Orleans.....D 5
Oct. 27—Augie Lapara, New Orleans....L 8
Nov. 10—Pete Manchio, New Orleans....W 8
Dec. 15—Leroy Pappas, Lafayette, La...KO 2
Dec. 22—Chief Gordon House, New Orl...L 10

1948

Feb. 18—Keith Hamilton, New Orleans..D 8
Mar. 3—Frankie Wallace, New Orleans KO 4
May 10—Danny Stepanovich, New Orl. W 8
June 7—Keith Hamilton, New Orleans..D 10
July 7—Spider Armstrong, New Orl. KO 2
Aug. 16—Jock Leslie, New Orleans.....KO 10
Sept. 17—Johnny LaRusso, New Orleans..L 10
Oct. 11—Eddie Bertolino, New Orl...KO by 6

RED ARROW

Oklahoma City, Okla. Middleweight

1947

Nov. 3—Bill Giovine, Newark.....KO 3
Nov. 18—Red Archie, Camden.....KO by 5

1948

Mar. 23—Jimmy Field, Brooklyn ..KO by 2
Apr. 27—Henry Holt, Danbury.....KO 1
May 11—Art Skinner, Danbury.....W 6
Aug. 10—Jimmy Walters, N. Y. C.....L 6
Aug. 16—Eddie Soares, Providence.....L 8
Aug. 26—Bill Daley, North Adams .....KO 7
Sept. 17—Reuben Jones, N. Y. C.....L 6
Dec. 2—Nick Kashuba, Wilkes-Barre ..W 10

MILTON ASHFORD

Braddock, Pa. Welterweight

1946

Nov. 14—Bobby Neal, Pittsburgh.....KO 5

1947

Jan. 8—Van Penn, McKeesport...KO by 2
Apr. 30—Nate Smith, Clarkesburg, W. Va. .....W 6
May 8—Bobby Neal, Pittsburgh.....W 6
May 15—Bobby Neal, Pittsburgh .....W 6
June 2—Cab Calloway, Pittsburgh .....W 6
July 9—Mike Koballa, Pittsburgh .....W 6
July 21—Willie Russell, Columbus..KO by 3
Sept. 2—Jack Besselman, Pittsburgh....L 8
Sept. 16—Jimmy Sanders, Pittsburgh....L 6
Oct. 16—Jimmy Sanders, Pittsburgh.....L 10

1948

Feb. 26—Joe Kezele, Pittsburgh....KO by 1
Apr. 1—Bill Partin, Pittsburgh.....W 6
Apr. 15—Joe Kezele, Pittsburgh...KO by 3

VIRGIL ATKINS

St. Louis, Mo., Lightweight

1948

Mar. 11—Albert Adams, St. Louis.....W 6
Apr. 5—Charles Baxter, St. Louis..KO by 3
Apr. 21—Charles Baxter, St. Louis.....W 6
Nov. 23—Danny Robinson, St. Louis.....W 6

JOE ATRIA

New York, N. Y. Lightweight

1947

May 8—Joe Nunzio, N. Y. C.....L 4

1948

June 2—Johnny Jamison, N. Y. C.....W 4
June 9—Johnny Jamison, N. Y. C.....W 4
June 16—Vic Servio, N. Y. C.....W 4
July 6—Johnny Jamison, N. Y. C.....W 4
Nov. 5—John Graham, New York ....KO 3
Nov. 23—Eddie O'Tash, New York .....KO 2

BILLY ATWOOD

New York, N. Y. Middleweight

1947

Nov. 12—Mike Santonino, N. Y. C....KO by 4
Dec. 16—George Baltieri, Brooklyn....KO 1

1948

Jan. 14—Ted DiGiammo, N. Y. C....KO by 2
Jan. 20—Jim Walters, Brooklyn....KO by 2
Feb. 9—Art Skinner, Brooklyn.....KO by 3
Mar. 2—Bill Daley, N. Y. C.....KO by 2
Mar. 24—Earl Stevenson, N. Y. C.....KO 1
Mar. 29—Lou Perez, N. Y. C.....KO by 3
Apr. 5—Vinnie Cidone, Brooklyn..KO by 2

RAY AUGUSTUS

Born, June 22, 1921, Topeka, Kans. Light Heavyweight.

1942

Dec. 16—Terry Nolan, Topeka.....W 8

1943

Jan. 6—"Black Jack" Louis, Topeka..KO 3
Jan. 13—Albert Powell, Topeka.....W 8
Jan. 20—Burnett Bell, Topeka.....KO 1
Jan. 27—Jack Marion, Topeka.....KO 2
Feb. 10—Floyd Hatcher, Topeka.....KO 1
Feb. 17—Louis Jackson, Topeka.....KO 1
Feb. 23—Bill Tate, Kansas City.....KO 2
Mar. 17—Cleophus Cushinberry, T'p'ka..KO 2
Mar. 24—Guy Wright, Topeka.....KO 3
Apr. 14—Lou Schwartz, Topeka.....W 10
Apr. 21—Walter "Speedy" Williams, Topeka.....KO 6
May 19—Mike "Red" Ryan, Topeka.....W 8
June 16—Pete Gugich, Topeka.....KO 1
July 7—Jimmy Tapp, Topeka.....KO 2
July 21—Jack Barber, Topeka.....W 8
Nov. 24—Jack "Kayo" Nelson, Topeka..KO 5
Dec. 8—Albert Powell, Topeka.....D 10
Dec. 15—Albert Powell, Topeka.....W 10

1944

Feb. 18—Lorenzo "Rudy" Strickland, Topeka.....KO by 7

1945

Feb. 7—Jim Harris, Topeka.....W 8
Feb. 14—Jim Harris, Topeka.....W 10
Mar. 6—Louis Gambastian, Lincoln....KO 3
Apr. 5—Eddie Grim, Hastings, Neb...KO 5
Apr. 12—Stanley Arceneaux, Lincoln..KO 1
May 8—Jack Mahon, Springfield, Mo..KO 1
June 6—Billy Hudson, Springfield, Mo..KO 2
June 15—Larry Watson, Kansas City.....L 8
July 10—Jimmy Merritt, Kansas City..KO 2
Aug. 2—Manuel Mendoza, Denver.....KO 2
Aug. 27—Jackie Capp, Pueblo.....KO 1
Oct. 17—Mike O'Leary, Butte, Mont...KO 1

1946

Apr. 3—Al Sheridan, Kansas City....KO 4
Apr. 17—Amado Rodriquez, Topeka.....W 8
May 9—Jimmy Casino, Topeka.....W 8
May 27—Roy Miller, Kansas City.....L 10
June 12—Johnny Martin, Wichita.....KO 1
Aug. 2—Jimmy Simmons, Topeka....KO 1
Sept. 5—Francis Levier, Kansas City..KO 1
Oct. 18—Tommy Lenoir, Topeka.....KO 1

1947

Jan. 8—Larry Watson, Kansas City.....L 10
Jan. 16—Jack Chase, Topeka.....W 10
Mar. 4—Clay Roman, Topeka .....KO 6
Apr. 11—Eddie LaMarr, Topeka .....W 10
Apr. 30—Dolph Quijano, Wichita .....L 10
July 8—Bob Montoya, Topeka .....W 8
July 17—Charlie Dotson, Topeka .....W 10
Aug. 28—Darby Dan, Topeka .....L 10
Sept. 18—Jimmy Bull, Topeka.....L 8

1948

Jan. 14—Dick Smith, Wichita.....W 10
Apr. 14—Frankie Major, Topeka.....W 5
Sept. 29—Willie Simons, Wichita.....KO 3
Oct. 6—Frank Jones, Topeka.....W 4
Oct. 20—Eddie LaMarr, Wichita.....W 6
Nov. 17—Joe Louis, Okla. City Exh. KO by 4
Nov. 25—Larry Davis, Wichita.....W 6

JOE AURILLO

Chester, Pa. Middleweight

1947

Feb. 27—William Wilson, Atlantic City...L 4
Mar. 13—Johnny Brown, Philadelphia..KO 2
Apr. 7—Claude Flager, Philadelphia...W 6
May 8—Joey French, Philadelphia....KO 2
Oct. 16—Red Archie, Philadelphia.....L 6
Dec. 4—Wade Hampton, Philadelphia..KO 1

1948

Jan. 15—Jim Morton, Philadelphia.....L 6
Feb. 12—Billy Watson, Philadelphia....W 6
Apr. 2—Ray Brown, Reading.....W 6
Apr. 6—Johnny Ware, Trenton.....L 6

ALEX AYALA

Los Angeles, Calif. Featherweight

1948

Feb. 9—Ozzie Biggy, Ocean Park.....L 4
Feb. 16—Chuck Wilkerson, Ocean Park.....KO by 3
June 8—Joe Gabriel, Elizabeth.....L 6

ANGEL AYALA

Jamaica, N. Y., Featherweight

1947

Nov. 11—Bobby Lloyd, N. Y. C.....L 4
Nov. 18—Johnny DeFazio, Jersey City....L 6
Nov. 25—Jimmy Allen, N. Y. C.....W 4
Dec. 3—Jesse Griffin, Jamaica.....W 4

1948

Jan. 13—John Salamone, N. Y. C.....W 4
Feb. 10—Mickey Demilan, Brooklyn....KO 1
Apr. 6—Don Bowman, N. Y. C.....L 4
Apr. 26—Billy Henderson, Brooklyn KO by 3
July 1—Billy Forde, Brooklyn.....KO 5
July 29—Frankie Carini, Brooklyn.....L 6

FELIX AYALA

San Diego, Calif. Lightweight

1948

Jan. 30—Chivo Amador, San Diego KO by 3
May 17—Sammy Zelman, Ocean Park...W 4
May 24—Sammy Zelman, Ocean Park...L 4
June 7—Gene Morris, Ocean Park.....L 4
June 14—Bee Jiminez, Ocean Park KO by 3
June 22—Joe Disoso, Los Angeles.....L 4
July 26—Cadillac Clements, Ocean Park.....KO by 3

KID AZTECA

(Luis Villanueva)

Born, 1915, Mexico City, Mexico. Nationality, Mexican. Welterweight. Height, 5 ft. 8 in.

1932

Won: Battling Shaw (2), 10 rds. Bulldog Gonzalez, 10 rds. Raul Talan, 10 rds. Felipe Orozco, KO 5 rds. Luis Arizona, KO 7 rds. Alfredo Gaona, 10 rds. Luis Portela, 10 rds. David Velasco, 12 rds. Mexican title at stake.
Lost: Tommy White, foul, 7 rds.

1933

Won: Ceferino Garcia, 10 rds. Ceferino Garcia, KO 8 rds. Tommy White, 10 rds. Harry Galfund, KO 2 rds. Manual Luna, KO 3 rds. Martin Barboteu, 10 rds. (2). Joe Glick, 10 rds. Eddie Frisco (Tony Curro), 10 rds. (2). Relampago Saguero, 10 rds. Meyer Grace, KO 4 rds. Leonard Bennett, KO 5 rds. Leonard Bennet, 10 rds. Al Schaff, KO in 5 rds. Paulie Walker, 10 rds. draw.

1934

Feb. 17—Manuel Villa, Mexico City....KO 9
Feb. 25—Ritchie Mack, Dallas, Tex.....L 10
Mar. 10—Ritchie Mack, Mexico City.....W 10
Mar. 17—Eddie Anderson, El Paso, Tex...W 10
Apr. 3—Ritchie Mack, Dallas, Texas.....L 10
May 16—Ritchie Mack, Mexico City.....D 10
June 5—Young Peter Jackson, L. A., Cal..W 10
July 23—Baby Joe Gans, Mexico City...W 10
Aug. 4—Pat Murphy, Mexico City.....KO 5
Sept. 1—Bennie Levine, Mexico City...KO 4
Sept. 22—Eddie Kid Wolfe, Mex. City....W 10
Oct. 27—Kenny La Salle, Mexico City...W 10
Nov. 10—Kenny La Salle, Mexico City...W 10

1935

Jan. 19—Cocoa Kid, Mexico City.....D 10
Jan. 26—Cocoa Kid, Mexico City.....W 10
Mar. 2—Izzy Jannazzo, Mexico City.....W 10
Apr. 6—Morrie Sherman, Mexico City...W 10
May 24—Bep Van Klaveren, L. A., Cal...L 10
June 12—Renato Torres, Guatemala City KO 3
July 4—Al Chavez, Merida.....KO 2
Aug. 3—Chief Parris, Laredo, Tex.....W 10
Sept. 10—Chief Parris, Houston, Tex.....L 10
Oct. 10—Tommy Collins, Houston, Tex..KO 7
Dec. 1—Chief Parris, Mexico City.....W 10

1936

Jan. 3—Pancho Lawler, Pachuca, Mex..KO 3
Mar. 14—Eddie Cerda, Mexico City.....W 12
Mar. 29—German Rico, Tampico, Mex...W 10
Apr. 7—Pepe Saldana, Tampico, Mexico..W 10
May 16—Baby Casanova, Mexico City....L 10
July 17—Ceferino Garcia, Hollyw'd..KO by 5
Nov. 14—Manuel Villa, Mexico City.....W 12
Dec. 14—Tracey Cox, San Antonio.....W 10

1937

Jan. 1—Al Manfredo, Mexico City——W 10
May 18—Kenny La Salle, Houston——W 10
June 4—Midget Mexico ——KO 3
June 18—Willard Brown ——W 10

1938

Jan. 1—Saverio Turiello, Mexico City—W 10
Mar. 8—Kenny La Salle, Houston——L 10
Aug. 24—Bill McDowell, Corpus Christi—L 10

1939

Jan. 20—Eddie McGeever, San Antonio—W 10
Jan. 30—Bill McDowell, Texas——W 10
Feb. 3—Eddie McGeever, San Antonio—KO 8
May 23—Leon Zorrita, Juarez——L 10
Oct. 24—Fritzie Zivic, Houston——L 10
Nov. 25—Kid Hermosillo, Mexico City—W 10

1940

Mar 11—Jackie Taylor, San Antonio—KO 3
Apr. 5—Willie Neyland, San Antonio—L 10
Oct. 14—Casanovita de Ahoma, M. City—KO 5
Dec. 13—Bobby Pacho, San Antonio—D 10

1941

Jan. 1—Cocoa Kid, Mexico City——W 10
Jan. 10—Cocoa Kid, Mexico City——ND 10
Oct. 24—Jackie Wilson, Hollywood—KO by 6

1942

May —Young Hurtado, Panama——L 10
—Raul Carrabantes, Panama—L 10
June 26—Kid Ambrosio, Panama——KO 4
—Joe Legon, Havana——L 10

1943

(Temporarily Retired)

1944

Oct. 6—Ceferino Garcia, Mexico City—L 10
Nov. 28—Paul Altman, San Antonio—W 10
Dec. 12—Fritzie Zivic, San Antonio—L 10

1945

Jan. 13—Rodolfo Ramirez, Mex. City—L 10
Mar. 25—Eddie Cerda, Mexico City—KO 6
May 7—Fritzie Zivic, San Antonio—L 10
June 18—Paul Altman, Houston——L 10
July —Paul Altman, Mexico City—KO 5
Oct. 9—Artie Dorrell, San Antonio—W 10
Nov. 11—Baby Zavala, Mexico City—KO 9

1946

Jan. 12—Kid Filipino, Mexico City—KO 8
Feb. 12—Howell Steen, San Antonio—W 10
Mar. 23—Jose Legon, Mexico City—KO 3
Apr. 6—Melvin Johnson, Mexico City—KO 7
May 11—Jose Legon, Havana——L 10
June 15—Babe Zavala, Mexico City—KO 2
July 13—Joe Keyes, Mexico City—KO 4
Sept. 7—Carlos Malacara, Mex. City—KO 3
Oct. 2—Cosby Linson, Juarez——L 10
Nov. 9—Cosby Linson, Mexico City—KO 4

1947

Feb. 15—Fritzie Zivic, Mexico City—KO 5
Mar. 19—Vicente Villavicencio, Mexico City ——KO by 8
Apr. 28—Vicente Villavicencio, Mexico City ——W 10
Aug. 23—Bobby Yaeger, Mexico City—KO 4
Aug. 31—Kid Filipino, Guadalajara—KO 5
Sept. 30—Bert Linam, San Antonio——L 10
Oct. 13—Melvin Johnson, Mexicali—KO 3
Oct. 26—Johnny Mills, Laredo——KO 3

1948

June 12—Simon Lucas, Mexico City——W 10
Sept. 19—Nick Moran, Mexico City——W 10

RAY BACAL

Hawaiian Middleweight

1948

Aug. 4—Nick Bufalino, N. Y. C.——KO by 3
Aug. 12—Billy Borne, New York —KO by 2
Aug. 17—Bobby Morgan, N. Y. C.——L 4
Aug. 23—Constantino Cossifos, N. Y. C.—L 4
Aug. 27—Ernest Zacatecas, N. Y. C.——L 4
Sept. 18—Armando Amanini, Bklyn. KO by 4

CLINTON BACON

Chicago, Ill., Heavyweight

1947

Oct. 16—Louis Gray, Chicago——L 4
Oct. 23—Willie Coleman, Chicago——KO 1
Nov. 5—Billy Reese, Chicago——D 6
Nov. 12—Bud Hershey, Chicago——KO 1
Nov. 19—Willie Covington, Chicago——W 4

1948

Jan. 7—Fred Kroger, Chicago——KO 2
Jan. 14—Jimmy Smyles, Chicago——KO 2
Feb. 2—Billy Reese, Chicago——W 4
Mar. 3—Willie Covington, Chicago——W 4
Mar. 15—James Burke, Chicago——KO 2
Apr. 9—John Crane, Chicago——W 4
Apr. 12—Billy Davis, Chicago——W 6
Oct. 20—Pat McCafferty, Wichita——L 10
Nov. 12—Al Johnson, Chicago——L 8
Nov. 18—Willie Covington, Chicago——W 4
Dec. 27—Jim Arnold, Chicago——W 4

HERMAN BADGER

Born in New Haven. Nationality, Negro-American. Light Heavyweight.

1942

Feb. 19—Maxie Katz, New Haven——W 6
May 4—Augie Angarano, New Haven—D 6
May 25—Augie Angarano, N. Haven—KO 4
June 4—Tony Gillo, New Haven——KO 3
June 19—Tommy Campanella, W. Haven L 8
July 9—Tommy Campanella, West Haven ——KO by 4
In U. S. Army.

1943

Sept. 13—Johnny Stevenson, N. Haven—KO 5
Sept. 20—Tommy Campanella, N. Haven W 8
Oct. 4—Aaron Eatman, New Haven——W 8
Oct. 18—Art France, New Haven——KO 4
Nov. 5—Walter Thomas, N. Y. C.——W 6
Nov. 22—George Fuller, New Haven——W 8
Dec. 6—Charley Eagle, New Haven——L 8

1944

Jan. 10—Waddell Washington, New Haven ——KO 4
Jan. 17—Al Stephany, New Haven——KO 7
Feb. 9—Billy Grant, N. Y. C.——KO by 6
Mar. 10—Sgt. Willis Stewart, N. Y. C.——L 6
Apr. 20—Johnny Biff Jones, New Haven ——KO 1
May 5—Neil Stokes, New Haven——KO 1
May 18—Mad Anthony Jones, Fall River L 10
May 25—Johnny Clark, New Lond. KO by 4
Sept. 11—Sam Shumway, New Haven KO 2
Oct. 23—Jimmy Grinnage, New Haven KO 7
Nov. 2—Leon Anthony, Boston——KO 1
Nov. 10—Jimmy Grinnage, Boston——W 6

1947

Aug. 4—Russ Baxter, New Haven——W 6

1948

Feb. 9—Dan Bucceroni, New Haven——L 6
Mar. 15—Jim Holden, New Haven——D 6
Mar. 31—Chuck Davis, Norwalk——KO 2
May 12—Henry Holley, Bridgeport——W 6

BLONDY BAGGETT

Tampa, Florida Lightweight

1945

Aug. 20—Young Dempsey, Tampa——D 4
Oct. 9—Bill Carson, Tampa ——W 4
Oct. 25—Jesus Pintado, Tampa——KO
Aug. —Young Dempsey, Tampa——L 4
Nov. 13—Jack Simon, Tampa——W 4
Dec. 17—John Lewis, Tampa ——KO 1

1946

Jan. 14—Johnny Genero, Tampa——KO 2
June 21—George Rojo, Tampa——KO 4

1947

Jan. 16—Allie Wolf, Tampa ——W 6
Jan. 23—George Rojo, Tampa ——KO 4
Feb. 13—Bobby Fuller, Tampa ——W 6
Feb. 21—George Perez, Tampa ——L 8
Apr. 7—Lou Chavez, Sarasota ——KO 2
July 8—Ray Hake, Tampa——W 4
Aug. 28—Jack Emanuel, Tampa ——KO 2
Sept. 8—Phil Orr, Orlando——W 6
Sept. 15—George Rojo, Miami ——KO 2
Sept. 30—Phil Orr, Tampa ——W 6
Oct. 16—Jesus Ortiz, Dallas——W 6
Oct. 21—George Perez, Tampa——W 6
Dec. 4—Joe Legon II, St. Petersburg—W 8

1948

Feb. 5—Jimmy Maddox, Tampa——W 6
Jan. 16—Danny Jeffries, St. Petersburg KO 3
Mar. 12—Joe Legon, St. Petersburg——W 10
Apr. 21—Jim Maddox, St. Petersburg—W 6

Apr. 27—Joe Legon, Tampa.....W 6
Aug. 31—Joey Wasnick, Jacksonville.....W 6
Sept. 28—Harry Harvey, Jacksonville.....W 6
Nov. 3—Jake Smith, Miami.....W 6
Nov. 8—Pete Noriega, Sarasota.....KO 3
Nov. 10—Snooks Howard, Miami.....KO 8

CHARLIE BAGINSKI

Springfield, Mass. Lightweight

1948

June 14—Walter Keyes, Springfield.....W 6
June 21—Dom Saia, Springfield.....L 6
July 12—Joey Diaz, Springfield.....W 6

CLEVE BAILEY

Born in Vineland, N. J. Nationality, Negro-American Light-Heavy. Height, 5 ft. 10 in.

1941

Dec. 12—Jesse Pierce, Philadelphia .....W 6
Dec. 25—Tony Cisco, Philadelphia .....W 10

1942

Jan. 30—El Brookman, Philadelphia..KO 2
Feb. 19—Bob Jacobs, Philadelphia .....L 6
Mar. 5—Eddie Finazzo, Atlantic City ..W 8
Apr. 20—Jimmy Hayden, Philadelphia ...L 6
Apr. 23—Eddie Wilson, Philadelphia ....D 6
June 4—Eddie Wilson, Philadelphia ....L 6
July 13—Joe Carter, Newark .....L 8
Dec. 3—Sam Turner, Philadelphia ...KO 4
Dec. 17—Yg. Kid Robinson, Phila. .....L 6

1943

Mar. 16—Burlie Lanier, Philadelphia....L 6
May 20—Jim Elliott, Philadelphia.....L 6
In U. S. Army.

1944

Sept. 28—Oscar Goode, Highland Park..L 8
Nov. 27—Phil Muscato, Pittsburgh.....L 8

1945

Jan. 23—Coley Welch, Portland.....L 10
Mar. 19—Benny McCombs, Buffalo ..KO by 1
Sept. 10—George Henry, W. Springfield ..L 10
Dec. 20—Ted Lowry, Fall River.....W 10

1946

Mar. 11—Bobby Jones, Philadelphia.....L 6
Apr. 8—Bill Thompson, Philadelphia...L 6
June 13—Jimmy Nelson, Portland.....L 10
July 2—Carmen DeJohn Pittsburgh....W 8
July 26—Carmen DeJohn, Syracuse.....W 10
Sept. 2—Ralph DeJohn, Syracuse.....KO 3
Sept. 12—Charlie Hayes, Binghamton....L 10
Oct. 18—Buddy Rose, Syracuse.....NC 4

1947

Jan. 7—Johnny Carter, Vineland .....W 8
Jan. 17—Jimmy Richards, Philadelphia..W 8
Feb. 7—Jimmy Richards, Philadelphia...W 8
Mar. 20—Charley Babcock, Portld., Me..W 10
Apr. 15—Coley Welch, Portland .....L 10
May 2—Tiger Warrington, Halifax.....W 10
June 26—Nick Barone, Syracuse .....L 10
July 21—Anthony Jones, Chelsea .....L 10
Aug. 11—Nick Barone, Syracuse.....L 10
Aug. 28—Joey DeJohn, Syracuse .....L 8
Sept. 8—Cliff Hart, Syracuse .....L 8
Oct. 29—Jim Rousse, Binghamton.....W 10
Nov. 19—Shed Bell, Binghamton.....KO 6
Dec. 9—Pat Richards, Buffalo.....W 8

1948

Mar. 10—Bernie Williams, Vineland.....D 6
Apr. 7—Vernon Williams, Vineland.....L 8
May 13—Bob Payne, Atlantic City.....L 6
June 8—Henry Chemel, Portland.....L 10
Oct. 11—Junior Washington, Pittsburgh..L 8
Dec. 13—Henry Brimm, Scranton.....L 10
Dec. 28—Henry Brimm, Buffalo.....L 10

HORACE BAILEY

New York Welterweight

1946

Jan. 3—Benny Davis, Highland Park...D 4
Jan. 10—Melvin Hawkins, New Bruns...L 4
Jan. 15—Howard Hamlin, Elizabeth...KO 2
Jan. 24—Melvin Hawkins, High. Pk..KO by 1
Mar. 1—Lionel Johnson, Bayonne.....L 6
Mar. 6—Leon Sheppard, L. I. City..KO by 2
Oct. 10—Wayne Armstrong, High. Pk....L 6
Oct. 14—Charley Earley, N. Y. City.....L 4
Oct. 28—Ray Spurlock, Stamford.....L 6
Nov. 8—Lew Perez, N. Y. City.....Wdis 1

1947

Jan. 14—George Smith, Jersey City ....W 6
Mar. 7—Howard Brodt, N. Y. C.....L 6
Apr. 29—Benny Davis, Bklyn.....L 8
May 20—Walter Cartier, Wh. Plains..KO by 5
July 15—Nick Kashuba, Coney Island...L 8
July 29—Ernie Vigh, N. Y.....KO by 1
Sept. 29—Ceferino Bronco, Providence...L 6
Oct. 7—Billy Lancaster, Portland.....W 6
Nov. 4—Leo Sawicki, Portland.....KO 9
Dec. 9—Sal Cesario, Portland.....KO 8

1948

Jan. 29—Henry Chemel, Portland..KO by 4
Mar. 1—Sal Cesario, Lewiston.....KO 1
Mar. 16—Freddie Price, Portland.....W 10
May 4Bill Dooley, Portland.....KO 4
June 10—Danny Rosati, Newark.....KO 2
July 15—Henry Chemel, Portland...KO by 6
Sept. 3—George Gervin, Augusta...KO by 3

JOHNNY BAIRD

Des Moines, Iowa. Middleweight

1948

Feb. 17—Manuel Segobia, Des Moines....L 4
Mar. 11—Chuck Hensel, Minneapolis KO by 1
Mar. 15—Charley Green, Omaha.....L 4
Apr. 7—Eddie Simmons, Des Moines.....L 4
Apr. 29—Bill Irons, Rochester, Minn.....L 4
Aug. —Eddie Simmons, Sioux City.....L 5

JESSE BAKER

Roanoke, Va. Welterweight

1948

Feb. 2—Ricky Miller, Scranton.....KO 4
Feb. 3—Joe Green, Roanoke .....L 8
Feb. 16—Joe Green, Asheville .....L 8
Mar. 15—Angel Lowery, Roanoke .....KO 2
Mar. 18—Leo Sawicki, Wilkes-Barre.....L 8
May 17—Willie Wilkins, Roanoke .....KO 6
May 24—Walter Roame, Richmond .....L 6
June 4—Johnny Clemens, Roanoke ....KO 4
June 9—Willard Coffey, Charleston.....L 8
July 6—Jimmy Briscoe, Roanoke .....L 6
July 20—Jimmy Briscoe, Norfolk.....D 6
Aug. 6—Jimmy Moore, Roanoke .....L 6
Nov. 1—Willie Lynch, Roanoke.....KO 2
Nov. 15—Garland Edwards, Wash., D. C..L 5
Dec. 6—Sonny Bunn, Wash., D. C. .....L 5

KNUTE "BUSTER" BAKER

Born in Terre Haute, Ind. Lightweight. Height, 5 ft. 5 in.

1942

Jan. 2—Joe Parson, Palm Beach .....KO 1
Jan. 9—Moe Weiss, Palm Beach .....D 8
Jan. 16—Gabe Peralta, Palm Beach .....D 8
Jan. 19—Johnny McGrath, Miami Beach..W 6
Feb. 6—Roland Lee, Palm Beach .....W 8
Feb. 13—Paul Westbrook, Palm Beach..KO 4
Feb. 20—Bit Beebe, Palm Beach .....D 8
Feb. 27—Joey Ackerman, Palm Beach ..W 8
Mar. 3—Joe Parsons, Miami Beach....KO 3
Mar. 6—Bit Beebe, Palm Beach .....L 10
Mar. 9—Joe Parsons, Sarasota .....W 10
Mar. 13—Joe Parsons, Palm Beach .....KO 2
Mar. 16—Buck Buckalew, Miami Beach..W 8
—Sixto Morales .....W 10
—Moe Weiss .....W 8
In U. S. Army.

1946

Feb. 8—Sammy Mammone, W. P. B...KO 2
Feb. 11—Willard Buckless, Miami..KO by 6
Mar. 11—Danny Stann, Miami.....W 6
Apr. 5—Abie Kaufman, W. Palm Beach..W 10
Apr. 9—Eddie Doyle, Miami.....KO 1
Apr. 12—Jack Patton, Palm Beach.....D 8
Apr. 29—Jack Patton, Miami.....L 8
May 13—Bob Timpson, Miami.....W 8
June 24—Nick Guagliardo, New Orl..KO by 1
July 1—Al LaBarbara, Houston...KO by 4
July 9—Bobby Woods, Austin.....D 6
July 11—Ramon Serrano, Houston..KO by 3
July 17—Levi Southall, Kansas City..KO by 1
Sept. 9—Stacky Rowe, Miami.....KO by 3
Oct. 21—Mike Gonsalves, Miami.....W 8
Oct. 28—Mike Gonsalves, Miami.....W 6
Nov. 11—Rolando Munsel, Miami.....KO 4
Nov. 18—Johnny Green, Miami.....KO 2

Nov. 25—Gene Ouimet, Miami ----------D 8
Dec. 16—Jerry Dwain, Miami----------KO 6
Dec. 30—Hank Cineman, Miami--------KO 3

1947

Jan. 9—Rene Cantero, Tampa ---------W 10
Jan. 14—Cannonball Canovas, Miami ---W 10
Jan. 24—Vince Gambill, Palm Beach ----L 10
Feb. 6—Tony Falco, Tampa ----------D 10
Mar. 28—Lee Sala, Tampa ----------KO by 6
Apr. 7—Angel Chavez, Miami ---------W 8
Apr. 30—Joe Fusio, Miami ----------KO 3
May 7—Larry Lynn, Miami ----------KO 5
May 12—Bobby Timpson, Miami --------D 8
May 16—Lee Sala, Savannah--------KO by 4
July 7—Fern Pelletier, Springfield, Mass. ----------KO 5
July 11—Al Franklin, North Adams -----W 6
July 15—Vic Cardell, Hartford ---------D 6
July 21—Al Franklin, Springfield, Mass..W 6
July 28—Jim Pettie, Springfield, Mass...W 6
Aug. 4—Tony Falco, Springfield, Mass...L 8
Aug. 11—Joey Belfoire, Springfield, Mass L 6
Aug. 19—Carey Mace, Hartford ----KO by 2
Nov. 28—Angel Chavez, Miami---------D 8
Dec. 8—Larry Ray, Miami----------D 8

1948

May 26—Jake Smith, Miami----------W 6
June 2—Joe Legon, Miami----------W 6
June 9—Snooks Howard, Miami---------D 6
June 14—Joe Legon, Miami----------W 6
June 28—Ralph Ferrera, Miami---------W 6
July 6—Snooks Howard, Miami---------L 8
July 12—Snooks Howard, Miami---------L 8

TOMMY BAKER

Cliffside Park, N. J. Featherweight

1947

Jan. 28—Lew Langley, Jersey City ----KO 2
Feb. 10—Jimmy Pitts, Bergenfield -----W 6
Feb. 18—Johnny Land, Elizabeth--------W 6
Feb. 25—Vic Young, Jersey City ------KO 1
Mar. 11—Frankie Gerrard, Jersey City--W 6
Apr. 1—Frankie Gerrard, Jersey City --W 8
Apr. 22—Frankie Gerrard, Jersey City-KO 2
May 20—Eddie Smith, Jersey City-----KO 3
May 27—Raul Gil, Pittsfield ----------KO 2
June 10—Billy Liggett, Elizabeth ---------L 6
July 1—Mickey Garcia, Union City ----L 8
Sept. 30—Johnny Johnson, Jersey City ----------KO by 8

1948

Sept. 16—Rene Camacho, N. Y. C.---------L 6
Oct. 6—Ivor Fredricks, N. Y. C.-----KO by 2
Dec. 7—Russ Davis, Jersey City---------D 6

JOE BAKSI

Born, 1920, Kulpmont, Pa. Nationality, Polish-American. Heavyweight. Height, 6 ft. 1 in.

1940

June 18—Jimmy Brown, Albany, N. Y.--W 4
July 4—Joe Lolito, Albany ----------KO 1
July 16—Danny Roberts, Albany---------D 4
July 30—Mickey Maguire, Albany------W 4
Nov. 4—Johnny Cihlar, N. Y. C.--------W 4
Nov. 19—Tommy Madden, Brooklyn----W 4
Dec. 3—Ernie Petretti, White Plains--KO 1
Dec. 9—Cleo Everett, N. Y. C.----------W 4
Dec. 17—Jack Brazzo, White Plains-----W 4

1941

Jan. 10—Frank Poreda, N. Y. C.----------W 4
Feb. 18—Cleo Everett, N. Y. C.----------KO 2
Mar. 4—Bill Tucker, White Plains------W 6
Mar. 19—Jack Rose, N. Y. C.----------KO 1
Apr. 1—Bill Tucker, Brooklyn----------W 6
Apr. 15—Charley Harvey, N. Y. C.-------W 6
May 26—Ralph Kosky, N. Y. C.----------KO 1
June 20—Milton Reeves, Brooklyn-------KO 3
July 14—George Higgs, N. Y. C.--------KO 5
July 22—Tommy Madden, Brooklyn----W 4
Aug. 4—Charley Harvey, N. Y. C.-------W 6
Sept. 29—Teddy Wint, N. Y. C.----------L 6
Dec. 4—Indian Red Allen, Elizabeth--KO 2

1942

Jan 8—Charley Wright, Elizabeth----KO 4
Jan. 15—Tommy Gill, Elizabeth--------KO 1
Jan. 20—Dee Amos, N. Y. C.----------W 6
Feb. 5—Dee Amos, Elizabeth----------W 6
Feb. 27—Willie Thomas, Highland Park-W 6
Mar. 12—Herbert Marshall, Elizabeth---W 6
Mar. 27—Al Hart, N. Y. C.----------D 6
May 5—Jimmy DeChard, Wash., D. C.--W
June 15—Jabbo Kenner, Wash., D. C.----D 8
July 7—Bill Poland, N. Y. C.----------D 8
Sept. 15—George Parks, Wash., D. C.---KO 8

1943

Mar. 12—Jimmy Carollo, N. Y. C.-------W 8
Mar. 26—Gus Dorazio, Wash., D. C.------W 10
Apr. 5—Lou Brooks, Balt., Md.----------W 10
May 10—Gus Dorazio, Phila., Pa.--------L 10
Sept. 29—Henry Jones, Elizabeth, N. J..KO 7
Oct. 18—Johnny Shkor, Balt., Md.------W 10
Nov. 19—Herbie Marshall, Wash., D. C.--W 10
Nov. 29—Buddy Walker, Balt., Md.----KO 5

1944

Jan. 17—Dan Merritt, Baltimore------KO 6
Feb. 25—Tami Mauriello, N.Y.C. --------W 10
Mar. 10—Lee Savold, N. Y. C.----------L 10
May 26—Lee Savold, New York City----W 12
Aug. 7—Lee Savold, Chicago----------W 10
Nov. 27—Buddy Knox, Pittsburgh------KO 4

1945

Jan. 26—Lee Oma, N. Y. C.----------L 10
Mar. 8—Gunnar Barlund, Miami-------KO 10
Mar. 30—Lou Nova, N. Y. C. ----------W 10
May 2—Larry Lane, Chicago----------W 10
May 21—Dixie Oliver, Washington-----KO 7
Aug. 2—Jersey Joe Walcott, Camden---L 10
Dec. 3—Jimmy Bell, Baltimore---------L 10
Dec. 28—Freddie Schott, New York------W 10

1946

Aug. 5—Sandy McPherson, Troy------KO 4
Aug. 12—Henry Jones, N. Y. City-----KO 5
Sept. 9—Augustino Guedes, Allent'n--KO 4
Nov. 5—Freddie Mills, London--------KO 6

1947

Apr. 25—Bruce Woodcock, London ----KO 7
July 6—Olle Tandberg, Stockholm -----L 10

1948

Aug. 23—Willie Brown, Springfield-----KO 4
Dec. 10—Ezzard Charles, New York--KO by 11

ANDRES BALDERAS

Mexican Lightweight

1947

July 18—Dick Borja, New Orleans-------L 6
Aug. 8—Dick Borja, New Orleans-------W 6
Sept. 22—Lawton, Disoso, New Orleans---L 5

1948

Feb. 7—Zarcillo Sanchez, Mexico City--L 10
July 9—Eddie Bertolino, San Antonio---L 10
Dec. 10—Lew Jenkins, El Paso -----KO by 3

AL BALDISANO

Buffalo, N. Y., Lightweight

1946

May 27—Johnny Rowe, Rochester--KO by 3
July 10—Joe Pieniazek, Buffalo--------KO 2
July 29—Jesse Riddles, Buffalo--------KO 3
Aug. 2—Joey Kushner, Rochester-------L 4
Sept. 23—Johnny Rowe, Rochester-------W 6
Nov. 6—Jim Hampton, Buffalo----------W 6
Nov. 12—Tommy Stenhouse, Rochester--L 8

1947

Jan. 21—Frankie Robinson, Buffalo-----W 6
Feb. 18—Frankie Robinson, Buffalo ----W 6
Mar. 19—Joey Krikis, Buffalo ----------KO 1
May 7—Ray Lesis, Buffalo ----------L 10
June 16—Pete Manchio, Rochester ----KO
July 17—Al Shelby, Jamestown -------KO 7
Sept. 2—Dom Amoroso, Buffalo -------KO 6
Oct. 27—Jimmy Joyce, Rochester------KO 1
Nov. 24—Jimmy Joyce, Rochester-------W 10

1948

Feb. 24—Al Payette, Buffalo----------W 8
Mar. 15—Patsy Brandino, Rochester----KO 1
Apr. 12—Patsy Brandino, Rochester-----W 10
May 4—Lou Casiano, Buffalo------KO by 7
Oct. 18—Sammy Mastrean, Rochester---W 8
Oct. 26—Joe Henderson, Buffalo--------KO 5
Nov. 15—Chester Rico, Rochester--------D 10

TONY BALDONI

Wilkes-Barre, Pa. Welterweight

1948

May 4—Mel Williams, Syracuse---------W 6
Oct. 8—Billy Wyatt, N. Y. C.----------L 6
Oct. 18—Joe Grum, Scranton---------KO 1
Nov. 12—Billy Wyatt, N. Y. C.----------KO 5

BOBBY BALDWIN

Englewood, N. J. Middleweight

1946

Oct. 15—Ernie Durando, Jersey City ---D 4

1947

Jan. 2—Lenny Holton, Highland Pk.---W 4
Jan. 11—Harvey Weiner, Bklyn. ---W 4
May 5—Buddy Thomas, Wash., D. C..KO 5
May 17—Joe Scala, Bklyn. ---W 6
June 13—Danny Ruggerio, N. Y. C.---L 4
June 25—Bobby Palace, Elizabeth ---KO 1
July 7—Harold Stroud, Coney Island---W 6
Aug. 5—Jimmy Beau, Bridgeport---KO 1
Aug. 27—Carl Stein, Norwalk, Conn.--KO 6
Sept. 25—Billy Kearns, Bridgeport---W 6
Sept. 30—Pat Vendrillo, Norwalk---KO by 1
Nov. 28—Ted DiGiamo, N. Y. C.---KO by 3

1948

Aug. 9—Eddie Ocasio, N. Y. C.---W 6
Sept. 30—Palmero Prado, Wash., D. C.--W 6
Oct. 9—Tommy Varsos, Brooklyn---W 6
Oct. 28—King David, Washington, D.C..KO 3
Nov. 10—Johnny Crosby, New York---W 6
Nov. 23—Charley Spicer, Philadelphia---L 6
Dec. 17—Eddie Ocasio, N. Y. C.---L 6

FRANK BALESTRA

Brooklyn, N. Y. Welterweight

1947

Dec. 1—Hy Melzer, Brooklyn---L 4
Dec. 8—Jim Nickers, Brooklyn---W 4

1948

Jan. 12—Joe Paris, Brooklyn---KO 2
Jan. 19—Lenny Holton, Brooklyn---D 4
Mar. 8—Sam Wilson, Brooklyn---KO 3
Mar. 22—Frank Belanger, Brooklyn---L 6
Mar. 29—Donald Scalzo, Brooklyn---W 4
June 8—Terry Tenore, N. Y. C.---KO by 1
Nov. 30—Frankie Carini, Brooklyn --KO by 2
Dec. 7—Len Durham, Brooklyn ---L 6

MIKE BANDA

El Paso, Tex. Lightweight

1948

June 21—Henry Coleman, New Haven---W 6
June 29—Walter Haines, N. Y. C.---KO by 1
July 6—Fred Monforte, N. Y. C.---L 6
July 9—Walter Keyes, N. Y. C.---KO 2
July 14—James Conroy, N. Y. C.---W 4
Oct. 15—Dave Martinez, Hollywood-KO by 2
Oct. 25—Butch Maxwell, Ocean Park --L 4
Nov. 2—Louis Jamison, Ocean Pk..KO by 3
Nov. 8—Louis Jamison, Ocean Pk..KO by 2
Nov. 19—Ray Acosta, Hollywood ---L 4
Nov. 29—Harold Jordan, Ocean Pk..KO by 1

BILLY BANKS

Pleasantville, N. J., Featherweight

1948

Feb. 27—Paul Febbo, Philadelphia---W 6
Mar. 4—Tony Cocco, Philadelphia---L 6
Apr. 5—Tony Longo, Baltimore---KO by 3
Dec. 2—Johnny Wolgast, Philadelphia--L 6

CHARLEY BANKS

Detroit, Mich., Negro Light Heavyweight

1946

Jan. 10—Mose Brown, Huntington---W 10
Jan. 31—Larry Cartwright, Huntington-KO 8
Feb. 1—Larry Cartwright, Huntington-W 8
Feb. —Bob Garner, Huntington---W 10
Feb. 14—Mose Brown, Huntington---KO 4
Mar. 4—Erne Simmons, Huntington--KO 6
Apr. 3—Nathan Logan, Cincinnati---KO 6
Apr. 15—Bob Garner, Huntington---W 8
Apr. 26—Bob Garner, Indianapolis---KO 4
May 13—George Riley, Huntington---W 10
May 27—Sampson Powell, Cincinnati--KO 8
June 24—Harry Daniels, Huntington---KO 7
July 16—Charley Burley, Pittsburgh---L 10
July 22—Gunboat Davis, Hunting..KO by 6
Sept. —Tom Woodward, Lawrencev..KO 9
Sept. 25—Walter Duval, Huntington---W 10
Nov. 4—Elton Evans, Huntington---W 10
Nov. 18—Tommy Bayes, Huntington---KO 3
Dec. 20—Al Johnson, Indianapolis---L Dis.

1947

Jan. 1—Gunboat Davis, Huntington---L 10
Jan. 17—Paul Darby, Chicago---L 4
Mar. 24—Johnny Buttrum, Huntington-KO 3
May 19—Bob Garner, Huntington---W 12
July 17—Shamus O'Brien, Huntington--W 10
Oct. 15—George Clark, Huntington---W 8
Oct. 27—George Clark, Huntington---W 8
Nov. 3—Frankie Best, Buffalo---L 6
Dec. 8—Colion Chaney, Cincinnati---W 10
Dec. 17—Roy Miller, Milwaukee ---L 10

1948

Feb. 23—Billy Smith, Cincinnati---KO by 10
Apr. 26—Billy Smith, Dayton---L 10
May 7—Lin Brosier, Chicago---L 6
May 24—Larry Watson, Huntington---KO 4
June 21—Lin Brosier, Dayton---W 10
July 26—Bob Foxworth, Chicago---KO by 7
Sept. 7—Billy Smith, Huntington---L 10
Sept. 15—Sylvester Perkins, Chicago---L 10
Nov. 15—Lin Brosier, Cincinnati---L 6

CHARLIE BANKS

Buffalo, N. Y., Welterweight

1947

June 4—Glen Massey, Buffalo---L 4
Aug. 18—Mike Martyk, Niagara Falls---L 6
Aug. 27—Kippy Dumas, Jamestn., N.Y..KO 5
Sept. 9—Mike Martyk, Buffalo---L 6
Oct. 14—Columbus Lowman, Buffalo---NC 2
Oct. 31—Tony Prep, Buffalo---KO 2
Dec. 2—Johnny Montreal, Buffalo---W 6

1948

Jan. 6—Harry Hintlian, Syracuse---D 6
Jan. 14—Mannie Torres, Binghamton---W 6
Apr. 7—Harvey Mathe, Buffalo---L 4
Apr. 13—Al Mayo, Buffalo---W 4
Apr. 27—Hugh Sublett, Syracuse---L 6
May 11—Solly Sanchez, Buffalo---KO 5
May 24—Johnny Rowe, Buffalo---L 6
June 2—Johnny Rowe, Buffalo---L 6
Aug. 4—Bobby LaLonde, Windsor---KO 2
Aug. 25—Bobby LaLonde, Jamestown--L 6
Oct. 19—Frankie BiFulco, Buffalo---KO 1
Nov. 30—Frankie BiFulco, Buffalo---L 6

CLIFF BARNETT

Los Angeles, Calif. Middleweight

1948

Jan. 19—Benny Black, Ocean Park---L 4
Jan. 30—Art Brown, Hollywood---W 4
Feb. 9—Tommy Lee James, Ocean Park---KO by 3
Feb. 27—Ralph Duran, Hollywood---W 4
Mar. 16—Benny Black, Los Angeles---L 4
Mar. 19—Tommy Lee James, San Diego--W 6
Apr. 19—Lawrence Brown, Ocean Park--L 4
Apr. 23—Jack Crackwell, Hollywood---L 4
July 2—Quatro Lopez, Hollywood---W 4
July 12—Bill Corbett, Ocean Park---W 4
July 16—Rocky Corkins, Hollywood---W 4
July 30—Pete Garcia, Hollywood---W 4
Aug. 13—Richard Lopez, Hollywood---KO 1
Aug. 17—Cagy Norris, Los Angeles---W 4
Aug. 24—Rocky Corkins, Los Angeles---L 4

EMIL BARAO

Hayward, Calif., Lightweight

1946

Oct. 15—Johnny Davis, San Jose---KO by 3
Oct. 27—Parker Stewart, San Francisco-W 4
Nov. 14—Oscar Smith, Santa Rosa---W 6
Nov. 19—Chuck Edwards, Sacramento--KO 2
Nov. 21—Oscar Smith, Santa Rosa---L 6

1947

Feb. 18—Manuel Montes, San Jose---W 4
Feb. 21—Bob Burgess, San Francisco---D 4
May 16—Joe Cherry, San Francisco---D 4
May 20—Connie Smith, San Jose---KO by 2
Aug. 8—Bob Burgess, San Francisco---D 4
Aug. 13—Benny Walker, Oakland ---L 4
Aug. 15—Mongo Luciano, San Fran..KO by 2
Aug. 25—Jerry Como, San Francisco---W 4
Sept. 30—Earl Syas, Sacramento---KO by 3
Oct. 7—Hal Holloway, Seattle---KO by 4
Nov. 4—Dalton Smith, San Diego---KO 1
Nov. 18—Bill Louderman, San Jose---KO 1
Nov. 25—Earl Syas, San Jose---KO by 4

1948

Jan. 5—Earl Flynn, San Francisco KO by 3
Mar. 22—Whirley Peppers, San Francisco W 4
Apr. 7—Sam Phillips, Oakland---KO 1

Apr. 13—Lou Jordan, San Jose.....W 6
Aug. 11—Frankie Brown, Oakland.....KO 2
Aug. 25—Frankie Brown, Oakland.....W 4
Sept. 15—Bobby Burgess, Oakland.....L 6
Oct. 6—Ernie Pacheco, Oakland.....D 6
Oct. 13—Bobby Burgess, Oakland..KO by 6

AL BARGE

Camden, N. J., Welterweight

1947

Mar. 7—Angelo Agnello, Philadelphia..KO 2
Mar. 14—Buzzy Sacidor, Philadelphia...W 4
Apr. 18—Buzzy Sacidor, Philadelphia...W 4
Aug. 7—Lorenzio Johnson, Atl. City..KO 4
Nov. 28—Sam Wilson, Philadelphia.....KO 3

1948

Jan. 16—Tommy Wilson, Philadelphia...L 6
Jan. 23—Bruce Walters, Reading.....KO 2
Jan. 30—Ray Klingmeyer, Philadelphia..L 6
Mar. 12—Ray Klingmeyer, Philadelphia..L 6

JOE BARONE

East Liberty, Pa., Featherweight

1946

Sept. 3—Johnny Protan, Pittsburgh...KO 2
Oct. 7—Alex Compo, Pittsburgh.....W 4
Nov. 12—Dick Cook, Pittsburgh.....L 6
Dec. 3—Al Gaultiere, Pittsburgh.....KO 1

1947

Feb. 4—Jimmy Enopia, Pittsburgh.....W 6
Mar. 4—Johnny Villaneuva, Pittsburgh..W 6
May 8—Chuck Jackson, Pittsburgh.....KO 2
May 16—Vic Eisen, Erie.....KO 6
May 26—Johnny Villaneuva, Pittsburgh..W 8
June 9—Dick Cook, Pittsburgh.....W 8
June 30—Dick Cook, Johnstown.....W 10
Sept. 2—Eddie Hines, Pittsburgh.....W 8
Sept. 22—Lee Bohles, Pittsburgh.....D 8
Oct. 9—Willie Anderson, Pittsburgh...W 10
Oct. 15—Pete Bolos, Akron.....W 6
Nov. 6—Frankie Pucci, Pittsburgh.....W 10
Nov. 12—Pete Bolos, Toledo.....W 10
Dec. 11—Filberto Osario, Pittsburgh.....L 10

1948

Jan. 15—Juan Manuel, Pittsburgh.....W 10
Jan. 27—Filberto Osario, Pittsburgh.....L 10
Mar. 1—Jimmy McAllister, Pittsburgh..L 10
Mar. 11—Danny Martin, Minneapolis.....W 8
Apr. 13—Teddy Swain, Buffalo.....W 6
Apr. 23—Mel Hammond, Minneapolis....D 8
June 1—Lee Bohles, Pittsburgh.....W 8
July 12—Proctor Heinold, Pittsburgh....W 8
Aug. 18—Joe Salcone, Pittsburgh.....W 8

NICK BARONE (BARRONE)

Syracuse, N. Y., Light Heavyweight

1946

June 7—Eddie McGee, Syracuse.....KO 2
Aug. 8—Harley Thume, Syracuse.....KO 2
Aug. 16—Billy Oden, Syracuse.....KO 1
Aug. 23—LeRoy Kenny, Syracuse.....W 6
Sept. 11—LeRoy Kenny, Utica.....L 6
Oct. 3—Bobby Hynds, Syracuse.....KO 3
Oct. 11—Bobby Vowles, Syracuse.....KO 5
Oct. 25—Jackson Bradley, Syracuse...KO 1
Nov. 12—Tony DeMicco, Syracuse.....W 6
Dec. 14—Jackie Turner, Syracuse.....D 6

1947

Jan. 20—Al Mitchell, Rochester.....KO 6
Feb. 12—Al Johnson, Binghamton.....W 6
Feb. 17—Jack McCurry, Rochester.....W 6
Mar. 5—Willie Davis, Binghamton....KO 2
Mar. 26—Jim Rousse, Binghamton..KO by 6
May 12—Johnny DeNero, Rochester....KO 8
June 19—Willie Davis, Syracuse.....KO 2
June 26—Cleve Bailey, Syracuse.....W 10
Aug. 11—Cleve Bailey, Syracuse.....W 10
Oct. 29—Jim Rousse, Binghamton.....W 10
Nov. 19—Shed Bell, Binghamton.....KO 6
Dec. 9—Pat Richards, Buffalo.....W 8

1948

Feb 4—Victor Buttin, Binghamton....KO 7
Feb. 20—Charley Babcock, N. Y. C.....KO 5
Mar. 16—Danny Martin, Syracuse.....W 10
Mar. 30—Ossie Harris, Syracuse.....W 10
May 18—Russ Baxter, Syracuse.....KO 3
June 29—J. C. Wilkins, Elmira.....W 10
July 13—Shelton Bell, Syracuse.....KO 7
July 29—Prentiss Hall, Syracuse.....W 10
Aug. 19—Billy Grant, Syracuse.....W 10
Nov. 3—George Kochan, Syracuse.....KO 10
Nov. 17—Chuck Hunter, Cleveland.....W 10

SAM BAROUDI

Akron, Ohio, Middleweight

1945

Aug. 2—Clarence Wilkinson, Brooklyn..L 4
Aug. 7—Wendy Wilo, Hartford.....D 6
Aug. 13—Tony Del Gatto, N. Y.....L 6
Aug. 31—Andy Faison, Long Beach.....W 6
Sept. 4—Hugh Murphy, N. Y.....W 6
Sept. 7—Joe Torrens, N. Y.....W 4
Sept. 11—Hugh Murphy, Brooklyn.....KO 5
Sept. 20—Billy Johnson, Brooklyn.....W 6
Sept. 28—Freddie Patterson, Brooklyn...W 6
Oct. 5—Billy Johnson, N. Y.....W 6
Oct. 30—Benny Davis, N. Y.....W 6
Nov. 26—Lee Black, Troy.....NC 3
Dec. 7—Clarence Wilkinson, N. Y.....W 4

1946

Jan. 4—Joe Evans, N. Y. City.....KO 3
Feb. 13—Jackie Gaines, Binghamton...KO 4
Feb. 19—Allen Faulkner, Buffalo.....KO 1
Feb. 26—Willie Davis, Binghamton.....W 8
Mar. 13—Len Wadsworth, Binghamton...W 8
Mar. 18—Henry Brimm, Buffalo.....W 6
Apr. 2—George Riley, Buffalo.....W 8
Apr. 12—Henry Johnson, N. Y. City.....W 6
Apr. 24—Vinnie Vines, Binghamton.....L 8
May 22—Billy Carrigan, Binghamton..KO 6
June 5—Kid Chicken, Pittsfield.....KO 6
June 12—Vinnie Vines, Binghamton....KO 2
June 25—St. Paul, Pittsfield.....W 10
July 26—Ellis Stewart, Pittsfield.....W 10
Aug. 8—Buddy Farrell, North Adams..KO 6
Aug. 20—Ernie Griffin, Pittsfield.....KO 4
Aug. 29—Johnny Eagle, North Adams...W 10
Sept. 12—Chuck Hunter, Akron.....D 10
Oct. 14—Holman Williams, N. Y. City....W 10
Nov. 14—Willis Scott, Pittsfield.....KO 6

1947

Jan. 8—Buddy Farrell, Akron.....KO 10
Feb. 24—Johnny Deacon Brown, Holyoke.....W 10
Mar. 7—Buddy Rose, Baltimore.....KO 6
Apr. 7—Bert Lytell, N. Y. C.....L 10
Apr. 30—Jesse Moraney, Wilkes Barre..KO 8
May 21—Major Jones, Kansas City.....L 10
June 27—Lee Hubert, Pittsfield.....L 10
Aug. 15—Newton Smith, North Adams..KO 9
Sept. 5—Roy Miller, North Adams.....L 10
Sept. 8—Henry Hall, Springfield.....L 10
Oct. 13—Aaron Wade, Holyoke.....L 10
Oct. 23—Bobby Dare, Akron.....KO 6
Nov. 12—Prentiss Hall, Binghamton....KO 6
Dec. 4—Al Johnson, Chicago.....W 10

1948

Jan. 5—Frankie Best, Rochester.....W 10
Jan. 23—Bob Satterfield, Chicago.....KO 2
Feb. 20—Ezzard Charles, Chicago..KO by 10
(Died Feb. 21 of injuries received in Charles bout).

JEAN BARRIERE

Montreal, Canada, Lightweight

1944

May 10—Leo LeBron, Sherbrooke.....W 10
May 24—Henri Murray, Sherbrooke...KO 4
June 14—Norman See, Montreal.....W 6
June 28—Roger Bourre, Montreal.....KO 4
(Bout stopped)
July 17—Henry Briere, Boston.....KO 5
July 20—Jerry Zullo, Fall River.....W 10
July 28—Al Sforza, Nashua.....KO 4
Aug. 3—Joe Miller, Fall River.....KO 1
Aug. 7—Charley Smuth, Providence.....KO by 4
Aug. 30—Steve Kronis, Montreal.....W 8
Sept. 12—Lefty La Chance, Montreal...W 6
Sept. 21—Pat Demers, Fall River.....KO 6
Oct. 5—Charley Smith, Fall River..KO by 3
Oct. 12—Jackie Leamus, Montreal.....L 8
Oct. 24—Pat Demers, New Bedford.....D 10
Nov. 9—Lefty La Chance, Lewiston....L 10
Nov. 14—Pat Demers, New Bedford....W 10
Nov. 28—Oscar St. Pierre, New Bedford..W 10
Dec. 5—Benny Singleton, New Bedford.....KO by 2

1945

Jan. 2—Benny Singleton, N. Bedford...L 10
Jan. 19—Shamus McCrea, Worcester...W 10
Jan. 26—Rocco Progano, Worcester...L 10
Mar. 12—Al Freda, Boston...KO 5
Mar. 19—Chilindrina Valencia, Detroit...L 10
Mar. 31—Tommy Moore, Boston...KO 5
Apr. 19—Pat Demers, Boston...L 10
May 4—Sammy Garcia, Boston...L 8
May 8—Santiago Rivera, Portland...W 10
June 18—Paulie Jackson, Albany...L 10
July 5—Pat Doyle, Fall River...W 10
Aug. 27—Phil Terranova, Bronx...KO by 4
Nov. 1—Tony Oshiro, Fall River...W 10
Nov. 15—Tony Oshiro, Fall River...W 10
Dec. 10—Johnny Gaudes, Milw...KO by 2

1946

Jan. 7—Paulie Jackson, Troy...L 10
Jan. 21—Arthur King, Toronto...KO by 3
Mar. 7—Oscar Lewis, Montreal...W 10
May 6—Willie Roach, New Haven...KO by 1
July 8—Lloyd Hodson, St. John...W 10
July 30—George "Red" Perkins, Salem...W 10
Aug. 6—Roland Prairie, Montreal...W 10
Aug. 28—Arthur King, Montreal...KO by 1
Sept. 3—Tommy Greb, Salem...KO by 1
Oct. 10—Bobby English, Fall River...L 10
Nov. 20—Clint Miller, Quebec...D 10
Dec. 6—Blond Tiger, Conway, N. H...W 10

1947

Jan. 3—Frank Fernley, Palm Beach...KO 4
Jan. 9—Chico Morales, Tampa...W 10
Jan. 15—Curley Nichols, Miami...D 10
Jan. 23—Chico Morales, Tampa...W 10
Feb. 6—Nick Stato, Tampa...L 10
Mar. 5—Lefty LaChance, Miami...L 10
Apr. 10—Leo Mucucci, Portland...KO 7
June 5—Vic Young, Portland...KO by 5
July 11—Willie Pep, North Adams...KO by 4
Aug. 7—Vic Young, Portland...KO 5
Sept. 23—Vic Young, Portland...W 10
Oct. 21—Willie Pep, Portland...KO by 1

1948

Apr. 12—Til LeBlanc, St. John...L 6
July 1—Vic Young, Portland...KO by 2
Aug. 5—Tony Ducharme, Montreal...W 6
Sept. 2—Danny Webb, Montreal...KO by 3
Nov. 15—Simon Waithe, Toronto...KO by 1

ARTHUR "ARTURO" BARRON

Los Angeles Welterweight. Nationality, Mexican-American.

1943

Aug. —Sammy Mata, Los Angeles...W 4
Sept. —Torpedo Reed, Hollywood...L 4
—Chick Laws, Los Angeles...KO by 4
Dec. 21—Lon Bernal, Los Angeles...W 4

1944

Jan. 17—Sailor Joe Savidan, Ocean Park L 6
Feb. 28—Sailor Joe Savidan, Ocean Park...W 8
Apr. 14—Mariano Nava, Hollywood...KO by 3
Aug. 1—Chuck Lawes, Los Angeles...KO 2
Aug. 15—Ray Vargas, Los Angeles...KO 3
Sept. 19—Willie Bowen, Los Angeles...W 4
Oct. 3—Paul Lassiter, Los Angeles...KO 4
Oct. 31—Sonny Hill, Los Angeles...W 6
Nov. 7—Torpedo Reed, Los Angeles...W 6

1945

Jan. 29—Ralph Lara, Ocean Park...L 10
July 9—Joe Gorman, Ocean Park...D 3
Aug. 6—Paul Reguejo, Ocean Park...W 10
Sept. 3—Lou Bernal, Ocean Park...W 10
Dec. 3—Mike Belloise, Ocean Park...D 1

1946

Jan. 14—Nick Peters, Ocean Park...KO 8 (Cut eye)
Apr. 15—Chief Crazy Horse, Ocean Pk...KO 3
May 7—Lou Bernal, Los Angeles...KO 8
July 16—John Thomas, Los Angeles...KO by 4
Oct. 21—Chivo Carvajal, Los Angeles...KO 1
Oct. 28—Jesse Flores, San Fran...KO by 8
Nov. 18—Don Lemos, Sacramento...KO by 5

1947

Feb. 3—Don Lemos, Ocean Park...KO 4
Mar. 3—Morris Corona, Ocean Park...KO 6
Apr. 15—Tony Chavez, San Jose...KO 4
June 2—Baby Beau Jack, Ocean Park...KO 2
June 24—Phil Palmer, Seattle...L 10
July 22—Bob O'Fallon, San Jose...KO 4
Aug. 12—John Thomas, Los Angeles...KO by 7
Sept. 29—Bobby Jarvis, Ocean Park...L 10

1948

Apr. 9—Tommy Campbell, Hollyw. KO by 5
June 21—Vic Grupico, Ocean Park...KO 5
July 19—Phil Palmer, Ocean Park...KO 4
Sept. 20—Richard Jones, Ocean Park...KO 8
Sept. 27—Chuck Cureton, Ocean Park...KO 3
Oct. 7—Bob Maloney, Phoenix...KO 3
Oct. 25—Tommy Campbell, San Francisco...KO by 2
Nov. 15—Richard Jones, Ocean Pk...KO by 4

HANKIN BARROWS

Santo Domingo Welterweight

1945

—Antonio Fernandez, Panama...L 10
May 13—Joe Legon, Havana...KO 6
June 10—Kid Tunero, Havana...L 10
July —Baby Yucatan, Mexico...KO 6
Nov. 10—Joe Legon, Havana...KO by 10
Nov. 25—Babe Coullimber, Havana...W 10

1946

Feb. 9—Tito Despaigne, Colon...W 15
Aug. 4—Gavilan Kid, Havana...KO by 7
Sept. 7—Gavilan Kid, Havana...L 10
Oct. —Jose Garcia Alvarez, Havana...W 10

1947

Jan. 18—Baby Coullimber, Havana...L 10
Mar. 15—Julio Pedroso, Havana...D 10
Apr. 21—Isaac Mendez, Holyoke...KO 10
May 19—Johnny Johnson, Holyoke...W 10
June 25—Charley Williams, Elizabeth...L 8
July 11—Jimmy McGriff, N. Y. C...W 4
Sept. 16—Jackie Wilson, Los Angeles...W 10
Oct. 21—Bernard Docusen, Los Angeles...L 10

1948

May 3—Charley Early, Holyoke...W 10
Aug. 14—Kid Tunero, Havana...D 10
Sept. 11—Freddie Dawson, Havana...L 10

DANNY BARTFIELD

Born, January 14, 1920, Brooklyn, N. Y. Nationality, Jewish - American. Lightweight. Height, 5 ft. 8 ins.

1940

Feb. 6—Frankie Van, Brooklyn...KO 2
Feb. 20—Arthur Triano, Brooklyn...W 4
Mar. 5—Eddie Lee, Brooklyn...W 4
Mar. 19—Mike Prevetti, Brooklyn...KO 1
Apr. 2—Arthur Triano, Brooklyn...W 4
Apr. 16—Bobby Williams, Brooklyn...KO 3
May 3—Patsy Spataro, N. Y. C...W 4
May 21—Eddie Cooper, Brooklyn...W 4
June 17—Vincent Tritto, Woodhaven...KO 2
July 1—Norman Rahn, Woodhaven...W 6
July 19—Tony Vellon, Long Beach...W 6
July 25—Tony Vellon, Brooklyn...KO 2
Aug. 2—Lloyd Lasky, Brooklyn...W 6
Aug. 12—Tommy Fontana, Woodhaven...W 6
Aug. 16—Georgie Zeitz, Long Beach...KO 2
Sept. 7—Joe Echeverria, Brooklyn...W 6
Sept. 20—Artie DiPietro, N. Y. C...KO 3
Oct. 14—Victor Roma, N. Y. C...W 6
Dec. 7—Lloyd Lasky, Brooklyn...KO 2
Dec. 21—Texas Lee Harper, Brooklyn...W 8

1941

Jan. 11—Jimmy Lancaster, Brooklyn...W 8
Jan. 28—Mickey La Marr, Bronx...W 8
Feb. 15—Terry Young, Brooklyn...L 8
Mar. 1—Joe De Jesus, Brooklyn...KO 8
Mar. 14—Joey Fontana, N. Y. C...W 6
Apr. 19—Monty Pignatore, Brooklyn...L 8
Nov. 11—Carmelo Fenoy, Brooklyn...W 8

1942

May 12—Morris Reif, New York City...W 8
Nov. 13—Kelly Jessup, New York City...W 6
In U. S. Army.

1944

Mar. 23—Ruby Garcia, New York City...W 6
Sept. 19—Joe Amico, Brooklyn...W 8
Oct. 13—Monty Pignatore, N. Y. C...W 8
Nov. 3—Monty Pignatore, N. Y. C...KO 5
Dec. 9—George Dusty Brown, Bklyn...KO 5

1945

Jan. 29—Joe Amico, Holyoke...W 10
Feb. 16—Humberto Zavala, N. Y. C...W 10

May 19—Pat Demers, Paterson.....L 10
May 21—Guy Serean, N. Y. C.....KO 6
Sept. 14—Willie Joyce, N. Y. C.....KO by 6
(Broke Hand)

1947

July 15—Harry Hintlian, N. Y.....W 8
July 28—Humberto Zavala, N. Y.....W 8
Oct. 17—Paddy DeMarco, N. Y. C.....L 8

1948

June 18—Pete Ferrente, N. Y. C.....W 8
July 5—Dom Amoroso, Brooklyn.....KO 5
July 20—Angelo Morganti, N. Y. C.....W 8

MELVIN BARTHOLOMEW

New Orleans, La. Negro Welterweight

1943

Jan. 15—Charles Wright, New Orleans..L 4
Mar. 26—Charley Wright, New Orleans..D 4
Aug. 1—Kenneth Hurst,
New Orleans.....KO by 1

1944

Feb. 11—Leonard Ceasar, New Orleans..L 4
May 12—Pap Ross, New Orleans.....KO 3
May 26—Willie Brent, New Orleans.....L 6
June 10—Willie Brent, New Orleans.....L 6
June 16—Leonard Ceasar, New Orleans..W 6
July 21—Leonard Ceasar, New Orleans..D 6
Aug. 25—Leonard Germaine,
New Orleans .....D 5
Sept. 15—Johnny Monroe, New Orleans..W 6
Oct. 20—Lucky Reed, New Orleans.....W 6
Dec. 1—Johnny Monroe, New Orleans..W 6
Dec. 8—Ace Miller, New Orleans.....L 8
Dec. 22—Johnny Monroe, New Orleans..D 6

1945

Mar. 19—Jimmy Martin, Chicago.....KO 4
Apr. 2—Nick Stenson, Chicago.....L 5
Apr. 20—Tiger Stewart, New Orleans....W 8
May 14—Johnny Bratton, Chicago...KO by 4
May 20—Bill Heath, New Orleans.....W 8
July 9—Joe Brown, New Orleans.....KO 3
Aug. 24—Billy Heath, New Orleans.....L 8
Aug. 31—Hubert Samuels, New Orleans..L 8
Sept. 19—Jimmy Florita, Oakland.....W 8
Sept. 26—Will Jones, Oakland.....L 6
Oct. 17—Jess Flores, San Francisco.....L 6
Nov. 11—Herbert Williams, New Orl.....L 10
Nov. 30—Melvin Sentine, New Orleans..KO 8

1946

Jan. 13—Stanley Jordan, New Orleans..W 10
Jan. 20—Al Gomez, New Orleans.....W 10
Jan. 27—Jimmy Joyce, New Orleans....W 10
Apr. 15—Verne Bybee, San Francisco....L 10
June 28—Richard Polite, New Orl...KO by 8
Aug. 28—Bobby Jones, San Francisco....L 6
Oct. 7—Al Adams, Chicago.....W 6

1947

Feb. 17—El Conscripto, Mexico City.....L 10
Mar. 12—Regino Aguila, Mexico City ....L 10
Mar. 28—Joe Brown, New Orleans .....W 10
Apr. 11—Oscar Lewis, New Orleans ....KO 7
May 9—Sandy Sadler, New Orleans....L 10
July 4—Joe Brown, New Orleans .....L 10

1948

Jan. 14—Benny Walker, San Francisco D 6
Feb. 11—Leroy Willis, Oakland .....D 6
Mar. 29—Irwin Steen, San Diego.....NC 8
July 25—Lester Felton, New Orleans.....L 6
Oct. 15—Junius West, New Orleans.....W 8
Nov. 1—Leonard Ceasar, New Orleans..KO 5
Dec. 3—Arthur Presley, New Orleans...W 10

KENNY (RED) BARTON

Arkansas City, Kan. Middleweight

1947

Dec. 4—Julio Trestian, Topeka.....KO 4

1948

Jan. 14—Julio Trestian, Wichita.....KO 4
Jan. 21—Charley Green, Topeka .....KO 3
Jan. 28—Manuel Segobia, Wichita.....KO 2
Feb. 16—Wayne Strowbridge, Topeka...L 6
Feb. 25—Dick Smith, Wichita.....L 10
Mar. 3—Lou Alcanter, Topeko.....KO 3
Mar. 17—Wayne Strowbridge, Wichita...W 6
Mar. 31—Jimmy Watson, Wichita.....W 8
Apr. 15—Wayne Strowbridge, Topeka...L 8
May 5—Charlie Green, Wichita.....W 6
May 28—Eddie Simmons, Omaha.....W 6
July 5—Eddie Green, Topeka.....KO 3
July 21—Roland Taylor, Topeka.....W 6
Sept. 1—Baby Face Rayes, Topeka....KO 4
Sept. 15—Jimmy Watson, Wichita.....KO 5
Sept. 29—Dick Smith, Wichita .....L 10
Oct. 20—Sonny Harvey, Wichita .....KO 2
Nov. 3—Leonard Craig, Wichita .....KO 5
Nov. 17—Lafayette Drummon, Wichita ....
Nov. 25—Lafayette Drummond, K. C. ...W 8
Dec. 8—Sylvester Perkins, Wichita..KO by 1
Dec. 14—Joey Hartfield, Topeka .....KO 6

JOSE BASORA

Born, February 8, 1918. Nationality, Puerto Rican. Middleweight. Height, 6 ft.

1939

Jan. 7—Artie Baker, Brooklyn, N. Y...KO 1
Jan. 20—Carl Fiore, N. Y. C.....KO 1
Jan. 31—Ernest Robinson, Bronx, N. Y...W 4
Feb. 17—Joe Bologna, N. Y. C.....D 4
Feb. 28—Johnny Troncone, Bronx, N.Y. KO 1
Mar. 17—Doug March, N. Y. C.....KO 1
Apr. 28—Nat Kadin, N. Y. C.....KO 1
May 30—Jackie Murray, Bronx, N. Y...KO 4
June 3—Tony Greb, Mt. Frdm., N. J....KO 2
June 17—Billy Ryans, Mt. Frdm., N. J...KO 2
July 13—Jackie Stewart, N. Y. C.....KO 2
July 25—Joe Rettig, Garfield, N. J.....KO 7
Aug. 7—Baby Kid Chocolate,
Mt. Frdm., N. J.....KO 1
Sept. 15—Bobby Masters, Mt. Frdm., N.J.KO 1
Oct. 10—Tony Greb, Bronx, N. Y.....KO 3
Nov. 18—Joe Butch Lynch, N. Y. C.....W 6
Dec. 9—Seaborn Ashley, N. Y. C.....KO 4

1940

Jan. 10—Larry Kellum, N. Y. C.....W 6
Feb. 15—Lambertine Williams, Balt., Md. W 6
Feb. 29—Vic Finazzo, Balti., Md.....KO 6
Apr. 10—Joe Butch Lynch, N. Y. C.....KO 1
May 1—Willis Parker, N. Y. C.....KO 3
May 23—Milo Theodorescue, N. Y. C....W 6
July 5—George Costulis, Mt. Frdm, N.J.KO 7
Aug. 13—Enzo Iannozzi, Astoria, L. I....KO 1
Aug. 21—Joe Sutka, Chicago.....W 6
Dec. 2—Lambertine Williams,
Balti., Md.....KO 2

1941

Jan. 13—Jay Macedon, N. Y. C.....W 8
Jan. 27—Vince Fratello, N. Y. C.....W 8
Mar. 2—Kid Tunero, Havana, Cuba.....L 10
Mar. 7—Antonio Fernandez, N. Y. C....L 8
Apr. 14—Pat Mangini, N. Y. C.....KO 2
June 18—Jerry Fiorello, N. Y. C.....W 4
Sept. 11—Coley Welch, Portland.....L 10
Sept. 29—Holman Williams, N. Y. C.....L 6
Oct. 28—Coley Welch, Portland.....L 10

1942

Jan. 9—Holman Williams, N. Y. City....L 6
Mar. 13—Frankie Saia, Philadelphia....KO 5
Mar. 30—Otto Blackwell, Pittsburgh....W 8
May 12—Jacob La Motta, New York City..D 10
June 16—Jacob La Motta, New York City W 10
July 28—Buddy O'Dell, New York City..W 8
Aug. 17—Ezzard Charles, Pittsburgh..KO by 5
Sept. 15—Ossie Harris, Pittsburgh.....W 10
Oct. 22—Yg. Kid Robinson, Phila.....KO 5
Nov. 2—Warren Peterson, Holyoke....KO 8
Nov. 19—Sam Turner, Philadelphia....KO 8
Nov. 30—Joe Carter, Newark.....D 8
Dec. 15—Ernie Cat Robinson, Holyoke..KO 8

1943

Jan. 11—Gene Buffalo, Holyoke.....W 10
Jan. 25—Johnny Walker, Philadelphia..W 10
Mar. 26—Jackie Cooper, N. Y. C.....W 8
June 17—Andy Holland, Springfield.....D 2
(Bout halted on account of rain)
July 9—Jimmy Moore, Leiperv., Pa...KO 2
July 19—Al Franklin, Phila., Pa.....KO 2
Aug. 9—Holman Williams, Phila., Pa....W 10
Sept. 17—Jake La Motta, Detroit.....L 10
Oct. 15—Fritzie Zivic, Detroit .....W 10
Nov. 20—Ossie Harris, Brooklyn .....W 10

1944

Feb. 18—Len Wadsworth, Detroit.....W 10
Mar. 13—Harold Jamaica Smith,
Philadelphia .....KO 3
Apr. 10—Holman Williams,
San Francisco .....L 10
Aug. 14—Jimmy Mandell, Pittsburgh...KO 2
Aug. 29—Ossie Harris, Pittsburgh.....KO 4
Sept. 11—Ossie Harris, Pittsburgh.....W 10

Oct. 2—Holman Williams, Philadelphia..D 10
Oct. 30—Al Jolson, Buffalo.....KO 3

1945

Apr. 9—Van McNutt, Philadelphia....KO 6
May 14—Ray Robinson, Philadelphia.....D 10
Aug. 10—Jacob La Motta, N. Y. C....KO by 9

1946

Jan. 29—Zerbo Iguama, San Juan, P. R..W 10
Mar. 17—Mario Raul Ochoa, San Juan...W 10
(For Antilles Title)
July 4—Mario Ochoa, San Juan.....KO 3
Sept. —Roy Miller, San Juan.....W 10

1947

Apr. 15—Baby Sims, San Juan .....W 10
June 10—Bobby Richardson, Ygstwn.....W 10
June 27—Tommy Yarosz, Detroit .....L 10
Oct. 12—Jota Jota Fernandez, Caracas..KO 3
Nov. 3—Holman Williams, San Juan....W 10

1948

Feb. 9—Joe Reddick, Brooklyn.....KO 6
Feb. 23—Billy Cooper, Brooklyn.....KO 8
Mar. 3—Holman Williams, Chicago....KO 4
Mar. 29—Carl Buddy Farrell, N. Y. C...KO 1
Apr. 30—Henry Chemel, San Juan.....KO 4
June 9—Burl Charity, N. Y. C.....W 8
June 28—Jimmy Sherrer, Chicago.....W 10
July 22—Wylie Burns, Philadelphia....KO 8
Aug. 26—Bee Bee Wright, Philadelphia..L 8
Oct. 20—Bert Lytell, San Juan.....L 10
Nov. 23—Tony DeMicco, Miami.....KO 8
Dec. 15—Jimmy Curl, Miami.....W 10

JOHNNY BASSETT

Burlington, Vt., Lightheavyweight

1946

Aug. 29—Jack Turner, Utiça.....L 6

1947

May 7—Jackson Bradley, Binghamton..KO 6
Aug. 11—Joe Carter, Newark.....KO 1
Aug. 18—James Johnson, Coney Island..KO 4
Sept. 2—Jesse Land, Elizabeth.....W 4
Sept. 5—Al Winn, N. Y. C.....W 4
Oct. 13—Larry Davis, N. Y. C.....KO 2
Nov. 4—Tom McKeagney, White Plains..W 6
Nov. 25—Billy Johnson, Brooklyn.....W 6
Dec. 2—Roger Muriel, Jersey City.....W 6
Dec. 15—Al Zappala, Brooklyn .....W 6

1948

Jan. 30—Richie Dallas, New York.....W 4
Feb. 18—Luther Ward, New Orleans.....W 6
Dec. 1—Lou Jones, New York.....KO 4
Dec. 13—Larry Shaw, New York.....W 6

PERCY BASSETT

Philadelphia, Pa., Featherweight

1947

Oct. 2—Joe Cucinotti, Atlantic City...KO 3
Oct. 9—John Settles, Atlantic City....KO 5
Oct. 16—Tommy Trout, Atlantic City..KO 2
Oct. 23—Billy Proctor, Atlantic City.....W 6
Oct. 30—Jimmy Brown, Atlantic City..KO 5
Nov. 6—Paul Jones, Atlantic City.....KO 2
Nov. 11—Tony Cocco, Philadelphia.....W 6
Dec. 4—George Knox, Atlantic City...KO 2
Dec. 18—Joey Longo, Atlantic City ....KO 3

1948

Jan. 22—Angelo Ambrosano, Atlan. City W 8
Feb. 5—Jimmy Parlin, Atlantic City..KO 7
Feb. 19—Jimmy Parlin, Atlantic City....W 8
Mar. 4—Filberto Osario, Atlantic City..W 8
Apr. 1—Jimmy Champagne, Atln. City KO 2
Apr. 12—Mel Neary, Philadelphia.....KO 2
Apr. 29—Ray Jones, Atlantic City.....W 8
May 27—Johnny Forte, Atlantic City....W 8
July 22—Brown Lee, Philadelphia.....W 6
—Danny Carabella, Wilkes-Barre..W 8
Sept. 28—Billy Gillard, Philadelphia....KO 4
Oct. 14—Reuben Davis, Philadelphia....KO 5
Nov. 8—Walter Cabey Lewis, Phila....KO 10
Nov. 23—Bobby Bell, Philadelphia.....KO 7
Dec. 6—Archie Wilmer, Philadelphia..KO 1
Dec. 14—Al Gaultiere, Philadelphia....KO 7
Dec. 23—Brown Lee, Atlantic City.....L 8

MANUEL BATISTA

New York, N. Y., Featherweight

1948

Nov. 4—Jimmy Watkins, New York.....L 4
Nov. 30—Milton Rogers, New York.....L 4
Dec. 6—Charley McGarry, Newark.....L 6
Dec. 9—Jimmy Watkins, New York..KO by 1
Dec. 13—Milton Rogers, Brooklyn.....L 4
Dec. 18—Joe Rigano, Brooklyn.....L 4

CHARLES BAXTER

Springdale, Ohio, Negro Lightweight

1939

Sept. 8—Joe Leta, Cincinnati .....D 4

1940

Jan. 12—Buddy Kelly, Dayton .....D 4
Jan. 29—Ralph Dillon, Dayton .....W 4
May 29—Leo Duenne, Cincinnati .....KO 3
July 12—Buddy Kelly, Cincinnati .....W 8

1941

June 20—Charley Morris, Cincinnati ....W 8
Aug. 6—Dick Beasley, Cincinnati .....W 8

1942

June 5—Al Ferguson, Cincinnati.....KO 8
July 10—Cleveland Brown, Cincinnati...L 10
July 14—Jimmy Wade, Columbus.....KO 3
Aug. 28—George "Sugar" Costner, Cinn..D 8
Armed Forces, Sept., 1942 to Mar., 1946.

1946

Mar. 25—Dick Cook, Cincinnati.....L 8
Apr. 3—Eddie Brandt, Dayton.....L 8
Apr. 19—Harry Banks, Ch'l'ston, W. Va..KO 3
Apr. 24—Harry Hart, Dayton.....D 8
May 8—Harry Hart, Dayton.....D 8
May 20—Art Andrews, Chicago.....L 4
July 8—Willard Coffee, Chicago.....D 5
Aug. 9—James Willey, Louisville.....KO 8
Oct. 10—George Watson, Springfield...KO 3
Oct. 25—Raymond Glenn, Springfield..KO 2
Oct. 30—Bobby Timpson, Akron.....W 6
Nov. 22—Eddie Brandt, Springfield.....W 10
Nov. 25—"Baby" Amador, Chicago.....KO 1
Dec. 2—Butch Maxwell, Chicago.....KO 1
Dec. 17—Wray Carter, Chicago.....L 8

1947

Jan. 7—Bobby McQuillan, Detroit..KO by 1
Jan. 15—Johnny Jackson, Dayton.....D 6
Jan. 27—Gene Spencer, Chicago.....W 8
Feb. 11—Chester Hodges, Detroit.....W 6
Mar. 3—Gene Joyce, Chicago.....W 8
Mar. 10—Baby Breese, Chicago.....W 8
Mar. 24—Harry Hart, Cincinnati.....L 6
Mar. 31—Wray Carter, Chicago.....L 8
Apr. 9—Johnny Jackson, Akron.....L 8
July 28—Eddie Brandt, Cincinnati.....KO 2
Sept. 8—Sugar Cain, Cincinnati.....KO 2
Sept. 17—Joe Discepoli, Cincinnati.....L 8
Oct. 13—Luther Rawlings, Chicago.....L 6
Dec. 15—Domaso Collazo, St. Louis....KO 6

1948

Jan. 12—Gene Spencer, St. Louis.....KO 6
Jan. 26—Paulie Davis, St. Louis.....W 6
Feb. 16—Lew Hardman, Detroit.....L 8
Mar. 26—Morton Graves, Des Moines.....L 8
Apr. 5—Virgil Atkins, St. Louis.....KO 3
Apr. 21—Virgil Atkins, St. Louis.....L 6
May 5—Freddie Maes, Cincinnati.....KO 7
May 19—Nick Stato, Milwaukee.....L 6
June 16—Al Gaultieri, Pittsburgh.....L 6
July 21—Richie Callura, Pittsburgh.....L 6
Nov. 12—John LaBroi, Indianapolis.....L 8
Nov. 23—Del Flanagan, St. Louis.....L 8

RUSS BAXTER

Born, New Castle, Pa. Middleweight.

1942

Sept. 15—Jack McCahill, Pitts., Pa.....L 4
Dec. 15—Jackie Burke, Pitts., Pa.....W 4

1943

Feb. 2—Jerry McGee, N. Brunswick..KO 1
Feb. 16—Jack Rowe, Pitts., Pa.....KO 3
Aug. 14—Sylvester Ellis, Lg. Branch, N. J. .....KO 1
Oct. 16—Dominick Fusia, Brooklyn ...KO 1
Oct. 18—Johnny Harvey, N. Britain...KO 2
Oct. 30—Harold Gary, Brooklyn .....W 6
Nov. 9—Harold Gary, Wh. Plains.....W 6
Nov. 13—Charley McPherson, Brooklyn..W 4
Nov. 23—Johnny Harris, Wh. Plains...KO 4
Dec. 4—Art France, Brooklyn .....KO 6
Dec. 7—Bill Kendrick, Wh. Plains.....L 6
Dec. 18—Jay Paganelli, Brooklyn .....W 6
In U. S. Army.

1944

Jan. 15—Ernest Barnwell, Brooklyn....W 6
Jan. 18—Charley McPherson, White Plains.....KO 1
Jan. 28—Billy Walker, New York City..W 4
Feb. 8—Ralph Tiovelli, White Plains...W 6
Feb. 10—Harry Gary, Highland Park....W 8
Mar. 4—Ernest Barnwell, Brooklyn....W 8
Mar. 10—Coolidge Miller, N. Y. C.....W 4

1945

Dec. 10—Carmen DeJohn, Pitts.....KO by 3

1946

Jan. 10—Freddie Flores, Highland Park..W 8
Jan. 14—Eddie Sparks, New Haven.....KO 2
Jan. 21—Jimmy Pettie, New Haven.....W 6
Jan. 24—Clem Fitzpatrick, Highland Park .....KO by 5
Feb. 11—Buddy Rose, Miami.....W 10
Feb. 13—Willard Buckless, Ft. Lauder..KO 5
Feb. 20—Jose Torres, Ft. Lauderdale....W 10
Feb. 22—Jose Torres, W. Palm Beach..KO 3
Mar. 1—Sonny Hope, W. Palm Beach..KO 3
Mar. 8—Buddy Rose, W. Palm Beach...W 10
Mar. 25—Johnny King, New Britain.....W 10
Apr. 16—Jimmy Crow, Youngstown....KO 1
Apr. 23—Wilfie Shanks, Worcester.....L 10
Apr. 29—Johnny Harvey, N. Y. C.....L 6
May 29—Bat Stroud, Hartford.....W 8
June 3—Abe Hopes, Springfield.....W 6
June 5—Prentiss Hall, Buffalo.....KO by 1
Aug. 12—Mike Birskovich, Ygstn...KO by 3
Sept. 16—Henry Smith, Pittsburgh.....L 8
Oct. 15—Ken Stribling, Akron.....L 6
Nov. 26—Al Powell, Youngstown.....D 6
Dec. 3—Herbie Herowitz, Bklyn....KO by 4

1947

Jan. 15—Eddie Richardson, Binghamton W 6
Jan. 21—Perry Mason, Toledo.....L 8
Feb. 3—Jim Lee, Chicago.....W 6
Feb. 28—Chris Tabor, Akron.....L 8
Mar. 11—Larry Huff, New Castle.....L 8
Mar. 24—Charlie Hayes, Cleveland..KO by 4
Mar. 27—Art Towne, Wilkes-Barre..KO by 1
Apr. 14—Floyd Gibson, Pittsburgh.....L 6
Aug. 4—Herman Badger, New Haven....L 6
Aug. 11—Jerry Maloni, Springfield..KO by 7
Oct. 23—Jerry Komlo, Pittsburgh.....D 6
Nov. 6—Jerry Komlo, Pittsburgh.....L 6
Nov. 16—Edgar Wells, Detroit.....L 6
Nov. 20—Larry Huff, Pittsburgh.....L 6
Dec. 15—Joe Rendell, Philadelphia.....L 8
Dec. 18—Johnny Watson, Youngstown ..W 6

1948

Jan. 15—Clyde Jenkins, Pittsburgh.....W 6
Feb. 2—Bobby Dawn, Detroit.....W 8
Feb. 12—Harry Greb, Saginaw.....W 4
Feb. 23—Tommy Lemmon, Chicago.....W 8
Feb. 16—Lew Hardman, Detroit .....L 8
Feb. 19—Tommy Woods, Pittsburgh....KO 4
Mar. 1—Dick Smith, Chicago .....L 8
Mar. 22—Jackie Burke, Minneapolis KO by 8
Mar. 30—Johnny Sayers, Ellwood City, Pa. .....W 6
Apr. 13—Dick Smith, Michigan City KO by 7
May 18—Nick Barone, Syracuse....KO by 3
May 23—Lonnie Rutherford, Roanoke....L 10
May 24—Jimmy Curl, Miami.....KO by 1
June 7—Emil Wagner, Milwaukee..KO by 2
Sept. 1—Martin Doyle, Windsor....KO by 7

TOMMY BAZZANO

(Jimmy Parlo)

Middletown, Conn. Welterweight

1947

Nov. 18—Jack Armstrong, Hartford.....L 4
Nov. 24—Bobby Ellis, New Britain.....KO 5
Dec. 15—Jack Armstrong, New Britain..D 6

1948

Jan. 1—Eddie Richmond, Fall River....W 6
Jan. 12—Jimmy Lynch, Holyoke.....W 6
Jan. 19—Art Garcia, New Britain.....KO 4
Jan. 25—Rolly Johns, Holyoke.....D 6
Feb. 2—Natie Brown, Holyoke.....L 8
Mar. 8—Billy Morris, Holyoke.....L 6
June 8—Billy Johns, Pittsfield.....W 6
Aug. 2—Tiger Flowers, Springfield.....W 5
Aug. 12—Billy Morris, Waterbury.....W 6
Aug. 20—Jack Armstrong, New London KO 2
Sept. 2—Lenny Trader, Waterbury.....W 6
Sept. 13—Angel Chavez, Springfield.....W 6
Sept. 16—Lenny Trader, Waterbury.....KO 6
Sept. 20—Fairest Norman, Holyoke .....L 6
Oct. 4—Rolly Johns, Holyoke.....W 6
Oct. 11—Jimmy Strong, New Haven.....W 6
Oct. 18—Eddie Richardson, Holyoke.....W 6
Oct. 27—Fairest Norman, Bridgeport....L 6
Nov. 16—Lenny Trader, Hartford....KO by 4
Nov. 19—Billy Morris, Bridgeport.....W 6
Nov. 22—Billy Lee, New Haven.....L 6
Dec. 6—Rolly Johns, Holyoke .....D 6

BOBBY BEAMON

Indianapolis, Ind., Lightweight

1947

Jan. 11—Herman Mills, Indianapolis.....D 5
Feb. 7—Gene Joyce, Gary .....L 10
Mar. 10—Johnny Jackson, Dayton.....L 6
Aug. 7—Jim Robinson, Indianapolis KO by 5
Sept. 22—Freddy Maes, Chicago.....D 4
Sept. 26—Lester Felton, Indianapolis.....L 4
Oct. 21—Lloyd Watts, Chicago.....W 4
Nov. 3—Luther Rawlings, Chicago.....L 8
Dec. 5—Jim Robinson, Indianapolis.....L 6
Dec. 29—Whitman Burres, Chicago.....W 4

1948

Mar. 8—Strafford Williams, Chicago..KO 3
Mar. 17—Dick Bigley, Minneapolis.....W 4
June 7—Bob Sandberg, Milwaukee.....L 6
June 21—Ron Cannon, Chicago.....KO 3
Aug. 16—Doyle Upchurch, Muncie, Ind....L 10
July 19—Gerald LaBroi, Michigan City...L 5
Oct. 20—Bob Sandberg, Rockford, Ill. .....KO by 3

WILLIE BEAN

Los Angeles, Calif. Heavyweight

1947

Feb. 17—Baby Dutch, Ocean Park.....L 4
Apr. 18—Pete Lakovick, Hollywood....KO 1
May 5—Jim Lee, Ocean Park.....L 4
Sept. 5—Dale Hall, Hollywood.....D 4
Sept. 19—Ardis Mack, San Diego.....W 4
Sept. 23—Fred Wermy, Los Angeles.....L 4
Oct. 24—Bob Scott, San Diego.....KO 2
Nov. 4—Fred Wermy, Los Angeles.....KO 3
Nov. 14—Hardy Williams, Hollywood....W 4

1948

Jan. 14—Tony Martin, Phoenix.....KO 9
Apr. 5—Rusty Payne, San Diego....KO by 6
May 11—Jim Lane, Los Angeles.....KO 3
May 18—Billy McClure, Los Angeles...KO 1
June 18—Francisco de la Cruz, Hollywd...W 10
July 20—Jerry McSwain, Los Angeles..KO 2
Sept. 14—Turkey Thompson, L. A..L.Disq. 8
Nov. 8—Dutch Culbertson, Ocean Park..W 10
Nov. 17—Jimmy Bell, Phoenix.....KO 3

JIMMY BEARDEN

New York, N. Y. Middleweight

1948

May 4—Henry Pina, Jersey City.....W 4
May 18—Al D'Ambrosio, N. Y. C....KO by 1
June 4—Willie Giano, Syracuse.....KO by 2
June 14—Billy Stocket, N. Y. C. .....L 4
June 21—Jim Flood, N. Y. C.....KO by 2

TOMAS BEATO

Santo Domingo Featherweight

(For previous record, 1946, see 1947 Edition, Page 53.)

1947

Mar. 8—Francisco Colon Garcia, San Juan .....L 10

1948

Sept. 27—Dino Bleta, New Haven.....L 8
Oct. 4—Roy Andrews, Boston.....L 10
Oct. 27—George Dunn, Bridgeport.....L 10
Nov. 5—Ray Edwards, New York.....L 8
Nov. 19—Sandy Saddler, Bridgeport..KO by 2

JIMMY BEAU

Bridgeport, Conn. Middleweight

1947

Sept. 10—Angelo Vento, Norwalk .....KO 1
Oct. 27—Pat Vendrilla, New Haven....KO 5
Nov. 8—Tony Barrone, Kingston, N. Y. KO 2
Dec. 16—Don Fisher, New Haven.....KO 1

1948

Jan. 19—Lenny Trader, New Britain ..KO 2
Feb. 2—Winston Corbett, New Britain KO 2

Aug. 30—Johnny Dudley, New Haven..KO 6
Oct. 6—Ernesto Amado, Bridgeport ..KO 3
Oct. 11—Pat Byers, New Haven .....KO 1
Nov. 10—Fairest Norman, Bridgeport ..KO 2
Nov. 19—Ted Pritchard, Bridgeport .....W 6
Dec. 28—Jimmy Taylor, Danbury.....W 6

TONY BECERRA

(Antonio Becerra Marcuez)

Of Tia Juana, Mex. Mexican Featherweight

1945

Dec. 21—Mike De La Rosa, San Diego....W 4

1946

Jan. 4—Henry Young, San Diego.....W 4
Jan. 7—Nick Smith, Ocean Park.....D 4
Jan. 14—Jackie McCoy, Ocean Park.....L 4
Jan. 18—Joe Nevarez, San Diego.....W 6
Feb. 8—Luis Castillo, San Diego...KO by 1
Feb. 22—Carl Jacobs, San Diego.....KO 1
Mar. 5—Joey Puig, San Jose.....KO 1
Mar. 8—Johnny Martinez, San Diego..KO 2
Apr. 16—Bert White, San Jose.....KO 3
Apr. 29—Tony Rodriguez, San Fran.....L 10
May 7—Art Diaz, San Jose.....KO 3
May 10—Pedro Ramirez, San Diego...KO by 7
July 8—Tony Rodriguez, San Fran..KO by 9
Sep. 4—Chuco Llanes, Mexico City.....L 10
Oct. 19—Villita de Juarez, Mex. City....L 10
Nov. 27—Babe Barron, Mexico City.....KO 9

1947

Jan. 22—Leonardo Lopez, Mex. City KO by 2
Mar. 5—Tom Vargas, Mexico City.....KO 8
July 19—Auriello Cruz, Mex. City..L Dis. 8
Sept. 27—Villita deJuarez, Mex. City....W 10

1948

July 14—Jesus Valencia, Mexico City..W 10
July 24—Jose Macias, Mexico City.....W 10
Nov. 9—Aaron Joshua, San Jose .....L 10

FRANKIE BELANGER

Canadian Welterweight

1945—K. O. 5; Won 5.

1946—K. O. 6; Won 10; Drew 3; K. O. by 1.

1947

Mar. 17—Jim Gagnon, Lewiston.....W 6
Mar. 25—Nap James, Saco.....W 4
Mar. 28—Charley Wooster, Rockland...KO 5
Apr. 16—Billy Nappier, Milford.....L 6
May 1—Paul Allard, Worcester.....L 6
June 27—George Ross, Halifax, N. S.....L 10
Oct. 7—Ruby Margolin, Montreal..KO by 6

In addition to above had 13 fights: K. O. 9; Won 4.

1948

Jan. 5—Larry Wood, Augusta, Me. .....W 6
Jan. 20—Gordon Johnson, Barre Vt.....KO 4
Feb. 9—George Gervin, Quebec .....L 8
Mar. 3—Glen Massey, Binghamton ....W 6
Mar. 16—Ernest Brummer, Syracuse.....W 4
Mar. 22—Frank Balesta, Brooklyn.....W 6
Apr. 6—Earl Peoples, N. Y. C.....W 6
Apr. 13—John Darby, N. Y. C.....W 6
May 27—Quintin Dorsh, Brooklyn.....W 4
June 3—MacMitchell, Brooklyn.....D 4
June 18—Frank Fisher, N. Y. C.....W 4
June 21—Dave Meredith, New York .....L 6
July 5—Joe Murray, Brooklyn.....W 6
July 9—Herb Tessier, N. Y. C.....D 4
July 16—Russell Howard, N. Y. C.....L 6
Aug. 6—Jimmy Tarangelo, Brooklyn...W 4
Aug. 10—Eddie Edwards, Elizabeth.....L 6
Aug. 13—Andy Drachmas, N. Y. C.....L 8
Aug. 16—Joe Martino, Newark.....W 6
Aug. 23—Sid Haber, N. Y. C.....L 8
Nov. 30—George Gervin, Montreal .....W 8

JOEY BELFIORE

Born, Philadelphia, Pa. Nationality, Italian-American. Lightweight.

1941

Feb. 6—Gene Kirk, Philadelphia, Pa...KO 4
Mar. 13—Guinas Strickland, Phila.....KO 3
Apr. 24—Mickey Costello, Philadelphia..KO 3
June 19—Lou Pugliese, Philadelphia....KO 3
June 30—Howard Sewell, Wilm., Del.....KO 2
July 14—Guinas Strickland, Phila.....W 4
Sept. 22—Howard Sewell, Philadelphia..KO 1
Oct. 9—Willie Allen, Philadelphia.....KO 2
Oct. 30—Charley Collins, Philadelphia...W 6
Nov. 27—Sammy Bocelle, Atl. City.....KO 4
Dec. 5—Leroy Ponzi, Philadelphia.....KO 3
Dec. 11—Ernie Petrone, Philadelphia.....D 6

1942

Feb. 6—Tom Jordan, Philadelphia.....KO 2
Feb. 17—Ernie Petrone, Philadelphia.....W 6
Apr. 10—Henry Blackwell, Phila.....KO 3
Apr. 23—Joe De Pesus, Philadelphia.....W 8
May 7—Freddy Domico, Philadelphia..W 8
May 28—Jiggs Donohue, Philadelphia...L 8
Aug. 19—Ernie Petrone, Phila.....KO by 7
Oct. 1—Dusty Brown, Philadelphia.....W 8
Nov. 12—Lou Warren, Philadelphia.....W 8

1946

Feb. 21—Eddie West, Philadelphia .....KO 1
Apr. 25—Leon Broxton, Philadelphia...W 6
July 12—Georgie Dunn, Pittsfield .....W 6
Aug. 8—Baby Armstrong, Philadelphia L 8
Sept. 24—Cedric Flournoy, Chicago.....W 8
Oct. 10—Wray Carter, Chicago .....L 8
Nov. 18—Dino Bleta, New Haven.....W 8
Dec. 12—Matt Parker, Phila. .....L 6

1947

Aug. 11—Buster Baker, Springfield.....W 6
Sept. 22—Henry Polowitzer, New Haven..W 8
Oct. 6—Juan Carrero, New Haven.....KO 5
Nov. 25—Dino Bleta, Hartford.....D 10
Dec. 18—John LaRusso, Fall River .....L 10

1948

Jan. 14—Tommy Stenhouse, Scranton...L 8
Feb. 16—Luis Ramos, N. Y. C.....W 8
Apr. 6—Al Starling, N. Y. C.....W 6
Apr. 20—Ross Anzalone, N. Y. C.....W 8
June 29—Roy Love, N. Y. C.....KO 4
July 12—Terry Young, N. Y. C.....L 10
Aug. 26—Solly Cantor, N. Y. C.....W 8
Sept. 2—Joey Carkido, Brooklyn.....L 8
Nov. 4—Tony LaBua, New York .....L 8
Nov. 29—Willie Beltram, Philadelphia ..L 10

BOBBY BELL

Youngstown, Ohio. Featherweight

1947

Dec. 22—Pete Jasmine, N. Y. C.....L 6

1948

Jan. 5—Johnny Moran, N. Y. C.....KO 5
Jan. 12—Charley Burton, Brooklyn.....W 6
Jan. 19—Charley Green, Baltimore.....W 6
Feb. 9—Willie Unk, Baltimore.....W 6
Feb. 20—Johnny Moran, N. Y. C.....KO 1
Apr. 5—Charley Green, Wash., D. C.....W 6
Apr. 26—Gus Cosby, Philadelphia.....W 6
May 24—Bill Peters, Washington, D. C...W 6
June 1—Bobby Lloyd, Syracuse.....W 6
July 12—Jimmy Sulla, Philadelphia.....W 4
July 22—Archie Devino, N. Y. C.....L 6
July 26—Ray Edwards, N. Y. C.....W 6
Aug. 6—Billy Liggett, N. Y. C.....W 6
Sept. 3—Ray Edwards, N. Y. C.....D 8
Sept. 27—Bobby English, Providence ...KO 2
Oct. 18—Billy Liggett, New York .....W 8
Oct. 29—Harry LaSane, New York.....L 6
Nov. 23—Percy Bassett, Phila.....KO by 7
Dec. 15—Jim Watkins, New York .....KO 2
Dec. 17—Jackie Graves, Detroit....KO by 5

EDDIE BELL

Philadelphia, Pa. Light Heavyweight

1948

Feb. 6—Archie McBride, Reading ..KO by 3
Feb. 13—Matt Mincey, Philadelphia ...KO 1
Feb. 26—Wally Sears, Philadelphia..KO by 3
Nov. 11—Jim Deckard, Atlantic City...KO 2

EDDIE BELL

Akron, O. Welterweight

1946

May —Clyde Adams, Akron .....W 4
June —Tommy Taylor, Cleveland .....W 4
July —Cal Elefante, Canton .....KO 2
July —Elliott Troop, Buffalo .....KO 3
Aug. —Kid Chocolate, Akron .....W 5
Sept. —Phil Smith, Cincinnati .....W 6
Sept. —Bobby Root, Cleveland .....L 6
Oct. —Snooky Bryant, Massillon .....W 6

1947

Jan. —Jimmy Campbell, Steubenville..W 6
Feb. —Frank Moran, New Castle .....W 6

Feb. —Jimmy Campbell, Steubenville W 6
Aug. —Lonnie Lee Jones, Philadelphia W 6

1948

Apr. —Ray Crews, Pittsburgh W 6
May —Billy Farmer, Cleveland W 6
May 31—Jimmy Welch, Dover, O. L 6
July —Frankie Moran, New Castle W 8
Aug. 12—Jimmy Mazzio, New York KO 2
Nov. 22—Chico Pacheso, Pittsburgh W 8
Dec. 14—Jack Besselman, Pittsburgh KO 8

JIMMY BELL

Born, Fayette, S. Carolina. Negro Heavyweight. Height, 6 ft. 1 in.

1943

Oct. 25—Dan Biggers, Wash., D. C. W 6
Dec. 6—Walter Haefer, Wash., D. C. L 6

1944

Jan. 4—Leroy Thomas, Baltimore W 6
Jan. 12—Mose Thomas, Washington W 6
Jan. 17—Stoney Lewis, Washington W 6
Jan. 24—Jimmy Nelson, Baltimore W 6
Feb. 17—Stoney Lewis, Baltimore W 8
Feb. 21—Jackie Saunders, Baltimore L 8
Feb. 28—Ed Billy Duncan, Washington W 8
Mar. 20—Tarzan Roy, Baltimore KO by 3
Aug. 29—Eddie Matthews, Washington KO 4
Oct. 6—Jimmy Gardner, Baltimore L 6
Oct. 17—Jimmy Gardner, Washington L 6
Oct. 30—Dan Biggers, Baltimore W 6
Nov. 13—Joe Louis, Washington (Exh)
Nov. 27—Georgie Parks, Washington KO by 1
Dec. 4—Johnny Thomas, Baltimore D 6

1945

Jan. 10—Johnny Clark, Washington D 6
Feb. 5—Taylor Miller, Washington W 6
Feb. 26—Danny Devlin, N. Y. C. W 8
Mar. 19—Joe Smith, Washington KO 4
Apr. 9—Claudio Villar, Washington KO 2
May 7—Freddie Schott, Baltimore L 10
May 27—Charley Crump, Baltimore W 10
June 25—Colion Chaney, Washington L 8
Aug. 20—Dan Biggers, Washington KO 2
Aug. 27—Jimmy Gardner, Washington W 8
Sept. 26—Bill Burke, Washington KO 5
Oct. 29—Al Blake, Baltimore KO 6
Nov. 5—Sam Shumway, Fitchburg KO 2
Nov. 12—Johnny Melko, Fitchburg D 6
Nov. 19—Johnny Melko, Fitchburg L 6
Dec. 3—Joe Baksi, Baltimore W 10
Dec. 10—Sam Shumway, Fitchburg KO 1

1946

Jan. 14—Lee Oma, Baltimore L 10
Mar. 15—Cleo Everett, N. Y. City L 6
Mar. 25—Jackie Cranford, Wash. KO by 7
June 19—Bob Jacobs, N. Y. City W 4
July 22—Curtis Sheppard, Baltimore KO by 8
Sept. 23—Johnny Kapovich, Baltimore KO 1
Oct. 15—O'Dell Riley, Baltimore KO by 5

1947

Jan. 21—Al Smith, Miami L 10
Feb. 20—Gene Jones, Atl. City KO by 3
Dec. 5—Perk Daniels, N. Y. C. L 6

1948

Jan. 20—Arturo Godoy, Trenton L 8
Feb. 17—Enrico Bertola, Chicago KO by 5
Sept. 20—Ray Stevens, San Francisco L 10
Nov. 17—Willie Bean, Phoenix KO by 3

JOEY BELL

Philadelphia, Pa. Featherweight

1948

Jan. 13—Joe Cucinotti, Trenton L 4
Jan. 16—Joe Cucinotti, Philadelphia KO by 2
Mar. 15—Johnny Arduini, Wash., D. C. L 6
June 8—Lee Young, Allentown D 4

JOHN BELL

(Juan Gomaz Baptista)

New Britain, Conn., Welterweight

1946

Jan. 21—Carey Mace, New Britain D 5
Jan. 31—Felix LeBlanc, Fall River KO 1
Feb. 4—Joe Rogers, Providence KO by 1
Feb. 5—Carey Mace, Hartford D 5
Mar. 5—Bob Conway, Manchester KO by 1
Mar. 25—Carey Mace, New Britain W 5
May 6—Bobby Nelson, New Britain W 4
May 20—Henry Polowitzer, New Britain W 4
May 27—Harold Schwartz, New Britain D 6
June 20—Al Danorfio, Bristol W 4
June 25—Henry Polowitzer, Hartford W 6
July 9—Al Silverman, Hartford KO by 4
Aug. 8—Henry Briere, Bristol KO 3
Aug. 22—Redcap Cooper, Bristol W 6
Sept. 6—Al Silverman, Waterbury W 6
Sept. 25—Lou Jackson, Hartford KO 4
Oct. 7—Leroy Haynes, New Britain L 6
Oct. 15—Ossie Andrews, Hartford W 6
Oct. 21—Ray Robinson, New Britain KO 4
Nov. 4—Honeyboy Villa, New Britain W 6
Nov. 25—Freddy Cappola, New Britain KO 5

1947

Jan. 14—Sammy Walker, Hartford W 6
Jan. 20—Billy Ross, New Britain KO 1
Feb. 3—Leroy Haynes, New Britain W 8
Feb. 17—Lou Daniels Sulliveres, N. B. KO 1
Mar. 3—Al Silverman, New Britain W 8
Mar. 24—Joe Poccia, New Britain W 8
May 5—Eddie O'Tash, New Britain KO 4
May 12—Harry Hintlian, New Britain W 8
May 27—Carey Mace, Hartford L 8
June 16—Carey Mace, New Britain KO by 7
Aug. 4—Eska Mosley, New Haven W 6

1948

Jan. 19—Bobby Grant, New Britain W 4
Feb. 2—Art Garcia, New Britain KO 3
Feb. 16—Corky Davis, New Britain W 8
Mar. 1—Billy Morris, Holyoke W 6
Mar. 8—Johnny Parker, Holyoke KO by 2
Mar. 16—Tiger Flowers, Troy KO 3
Mar. 19—Shamus McCray, New Britain L 8
Mar. 30—George Dickerson, Troy KO 6
Apr. 9—Rocky De Franco, New Brit. KO 2
Apr. 30—Billy Morris, New Britain L 8
June 14—Robert Perkins, Troy KO 7
June 21—Allard Percy, Troy L 8
July 15—Tony Falco, North Adams L 10

LOUIS BELL

Lowell, Mass., Lightweight

1947

Sept. 5—Henry Briere, Worcester L 6
Oct. 2—Bobby Welch, Worcester KO by 6
Oct. 27—George Cote, Salem L 6
Nov. 18—Frankie Martin, Salem KO 4
Nov. 21—Billy Sheridan, Rumford W 6
Dec. 1—Vic Haller, Lewiston L 6
Dec. 30—Joe Palaza, Salem W 6

1948

Feb. 17—Ray Dulmaine, Salem W 6
Feb. 27—Art Cronin, Laconia KO 3
Mar. 3—George Cote, Salem KO 4
Mar. 5—John. O'Keefe, Claremont, Me. KO 3
Mar. 23—Charlie Celeste, Salem KO 4
Mar. 29—Tony Roma, Holyoke KO 5
Apr. 12—Bobby Duquette, Holyoke L 6
May 11—Eddie Hudson, Manchester KO 5
May 21—Bobby Duquette, Worcester L 6
July 7—Frank Fay, New Bedford L 6
Oct. 13—Mario Rucci, Worcester KO 2
Nov. 19—Billy Paul, Worcester L 6
Nov. 29—Packy O'Neill, Holyoke W 5
Dec. 13—Ray Dulmaine, Holyoke D 5

LOUIS BELL

St. Paul, Minn., Negro Welterweight

1946

June 7—Charley O'Kelly, San Francisco D 8
July 1—Bobby Castro, San Francisco W 10
Sept. 20—Don Lemos, Hollywood W 6
Sept. 25—Ben Evans, Las Vegas W 10
Nov. 21—Charley O'Kelly, Eureka, Cal. L 10

1947

Jan. 13—Phil Palmer, Vancouver L 10
Feb. 21—Pedro Jiminez, San Francisco W 10
Mar. 17—Tommy Egan, San Francisco D 10
Apr. 11—Tommy Egan, San Jose L 10
May 16—George Duke, San Francisco D 10
Sept. 30—Erskin Howell, Fresno L 10
Nov. 12—Bernard Docusen, Oakland L 10

1948

Mar. 30—Bernard Docusen, Sacramento L 10

O'NEILL BELL

Detroit, Mich., Negro Middleweight

1942

—Johnny Dudley, Detroit W 6
—Frankie Petro, Detroit KO 1

—Jimmie Hill, Detroit.....KO 2
—Tommy Bell, Detroit.....W 6

1943

In U. S. Navy.

1944

—Bobby Giles, Buffalo.....D 6
—Charlie Parham, Chicago.....W 8

1945

Jan. 12—Al Jolson, Chicago.....D 8
Jan. 19—Pete DeRuzza, Chicago.....W 8
Mar. 12—Robert Fowler, Chicago.....L 8
Mar. 26—Jimmy Sherrer, Chicago...KO by 1
May 14—Billy Goodman, Philadelphia...W 6
Aug. 7—Johnny Eaton, Detroit.....W 8
Oct. 22—Bill Parsons, Chicago.....D 8
Nov. 5—Bennie Drell, Chicago.....KO 7
Nov. 23—George Costner, Chicago.....KO 7
Dec. 28—Jackie Wilson, Detroit.....W 10

1946

Feb. 1—Fritzie Zivic, Detroit.....W 10
Feb. 15—Ray Robinson, Detroit.....KO by 2
Apr. 29—Dave Clark, Cincinnati.....W 10
July 12—Ray Brown, San Francisco..KO by 5
Aug. 26—Cecil Hudson, Detroit.....W 10
Sept. 27—Vinnie Rosanno, Detroit.....KO 8
Oct. 25—Jake La Motta, Detroit...KO by 2

1947

Jan. 10—Cocoa Kid, Chicago.....D 10
Mar. 3—Tommy Burns, Sydney, Australia.....KO by 11
Apr. —Alex Buxton, Sydney, Australia W 12
May 19—Alex Buxton, Sydney, Australia W 10
Aug. 6—Dave Sands, Sydney, Aus..KO by 2
Oct. 24—Danny Boy Williams, Detroit..W 10
Nov. 14—Cecil Hudson, Detroit.....W 10
Nov. 28—Holman Williams, Detroit.....L 10

1948

Feb. 6—Tommy Yarosz, Detroit.....W 10
Mar. 19—Bill Brown, Detroit.....W 10
Apr. 13—Allen Faulkner, Buffalo.....L 10
May 26—George Costner, Oakland.....L 10
June 30—Charley Zivic, Pittsburgh.....D 10
Nov. 24—Jerome Frazier, Milwauk..KO by 3
Dec. 15—Joey De John, Syracuse..KO by 3

SHELTON BELL

Born in Youngstown, Ohio. Negro Heavyweight. Height, 5 ft. 9 in.

1942

May 20—Frank Zamoris, Toledo.....W 8
July 21—Herbie Katz, Toledo.....KO 3
Sept. 22—Joey Maxim, Pittsburgh.....L 10
Oct. 26—Charley Roth, Detroit.....KO 2
Oct. 30—Herbie Katz, N. Y. C.....L 6
Nov. 20—Charley Banks, Detroit.....W 8

In U. S. Army.

1944

Jan. 13—Mack Harvey, N. Y. City....KO 2

1945

Aug. 13—Joe Smith, Pittsburgh.....L 4
Nov. 2—Al Sheridan, Indianapolis.....W 10

1946

Apr. 16—Charley Dotson, Buffalo..KO by 4
May 31—Oscar Hodnett, Asbury Park..KO 5
June 13—Ezzard Charles, Y'ngstown..KO by 5
June 27—Colion Chaney, Indianapolis KO by 9
July 29—Saint Paul, Philadelphia.....W 8
Sept. 24—Hank Claypool, Youngstown KO 2
Dec. 9—Billy Fox, Philadelphia....KO by 5

1947

Mar. 24—Bob Amos, Dayton.....KO by 8
July 3—Bob Amos, Springfield, O.....D 10
Aug. 18—Harry Lewis, Dayton.....L 8
Nov. 4—Bob Amos, Detroit.....L 10
Nov. 18—Hal Guss, Chicago.....KO by 7

1948

July 13—Nick Barone, Syracuse....KO by 7

TOMMY BELL

Born, March 13, 1923, Youngstown, Ohio. Negro Welterweight. Height, 5 ft. 7 in.

1942

July 21—Bobby McIntire, Toledo.....L 4
July 23—Tom Gunther, Youngstown..KO 1
Sept. 22—Chuck Taylor, Pittsburgh.....L 6
Oct. 2—Lou Woods, Detroit.....L 6
Oct. 26—Kid Chicken, Detroit.....D 6
Nov. 20—O'Neil Bell, Detroit.....L 6

1943

Jan. 1—Sam Hughes, Detroit.....KO 5
Feb. 22—Tommy James, Chicago.....KO 7
Mar. 29—Johnny Roszina, Chicago.....W 8
May 17—Willie Russell, Chicago.....W 8
June 18—Warren Jones, Springfield.....W 6
July 9—Larry Thomas, Chester, Pa...KO 3
Aug. 13—Kid Robinson, Worc., Mass...KO 9
Aug. 27—Eddie Brown, Worc., Mass....KO 3
Sept. 17—Buddy Farrell, Worc., Mass...KO 8
July 23—Verne Patterson, Worcester..KO 5
Oct. 11—Harold Smith, Phila., Pa.....W 8
Oct. 18—Johnny Brown, Newark.....W 10
Oct. 22—Willie Cheatum, Boston.....KO 7
Nov. 5—Joe Lemieux, Worcester.....KO 1
Dec. 3—Johnny Brown, Worcester....W 10
Dec. 14—Bobby Winters, New Bedford..KO 1

1944

Jan. 1—Bee Bee Wright, Detroit.....KO 2
Jan. 14—Johnny Brown, Worcester....KO 9
Jan. 28—Al Gilbert, Akron.....KO 4
Feb. 4—Al Jolson, Worcester.....W 10
Feb. 14—Ernie Pelaia, Pittsburgh.....KO 4
Feb. 15—Chuck Hunter, Cleveland....KO 2
Feb. 18—Johnny Abbott, Detroit.....KO 3
Mar. 10—Tommy James, Detroit.....KO 7
Mar. 22—Maxie Berger, Cleveland.....KO 1
Apr. 3—Jackie Cooper, Baltimore....NC 8
June 26—Fritzie Zivic, Pittsburgh.....W 10
Dec. 19—Chuck Hunter, Cleveland.....W 10

1945

Jan. 16—Ray Robinson, Cleveland.....L 10
Feb. 12—Bee Bee Wright, Pittsburgh.....D 10
Feb. 26—Ossie Harris, Pittsburgh.....L 10
Mar. 7—Bobby Richardson, Cleveland KO 6
May 9—Chuck Hunter, Cleveland.....KO 5
July 6—Jake LaMotta, N. Y. C.....L 10
July 19—Jimmy Doyle, Cleveland.....L 10
Nov. 13—Bill McDowell, Youngstown..KO 1
Nov. 29—Ellis Stewart, Baltimore.....KO 9

1946

Jan. 11—Jake LaMotta, N. Y. City.....L 10
Feb. 14—Billy Furrone, N. Y. City....KO 2
Mar. 4—Danny Williams, Philadelphia KO 5
Apr. 30—Bobby Simmons, Youngstown..W 10
May 6—Cecil Hudson, N. Y. City.....L 10
July 18—Willard Buckless, North Adams.....KO 2
July 29—Jackie Wilson, Philadelphia....W 10
Sept. 27—Cecil Hudson, Milwaukee.....W 10
Dec. 20—Ray Robinson, N. Y. City.....L 15
(For World's Welterweight Title)

1947

Mar. 14—Jake LaMotta, N. Y. C.....L 10
Apr. 15—Jackie Wilson, Los Angeles...KO 4
Apr. 23—Paul Lewis, Oakland.....W 10
Aug. 4—Cecil Hudson, Milwaukee.....L 10
Aug. 12—Buddy Farrell, Elizabeth.....D 10
Sept. 22—Smuggy Hursey, Washington..W 10
Nov. 12—Billy Cooper, Cleveland.....W 10
Dec. 19—Steve Belloise, New York.....L 10

1948

Mar. 8—Buster Tyler, N. Y. C.....L 10
Mar. 23—Laurie Buxton, Brooklyn.....KO 3
Apr. 26—Kid Gavilan, Philadelphia.....L 10
June 14—Anton Raadik, Chicago...KO by 9
July 26—Smuggy Hursey, Wash., D. C. KO 10
Aug. 20—Mickey Doyle, Youngstown..KO 2
Sept. 2—Doug Ratford, N. Y. C.....W 10
Sept. 27—Jackie Williams, Providence...KO 2
Oct. 25—Danny Martin, Providence...KO 10
Nov. 16—Cecil Hudson, Toledo.....W 10
Nov. 23—Frankie Fernandez, Hono..KO by 10

WILLIE BELL

Detroit, Mich. Featherweight

1947

May 30—Willis Scott, Chicago.....KO by 3

1948

Mar. 9—Henry Armstrong, Detroit.....D 4
Mar. 12—Henry Armstrong, Saginaw KO by 4
May 3—Henry Armstrong, Detroit.....W 8
June 3—Charley Graves, Saginaw.....W 4

STEVE BELLOISE

Born, December 16, 1918, New York City. Nationality, Italian - American. Middleweight. Height, 5 ft. 8 in.

1938

Aug. 24—Vincent Califano, N. Y. C.....KO 4
Aug. 29—Vince Jaskal, N. Y. C.....KO by 3
Sept. 19—Nick Perritty, N. Y. C.....KO 3
Oct. 17—Lawyer Kirkland, N. Y. C.....W 4
Nov. 3—Mike Fiore, White Plains.....KO 2
Nov. 10—Gene Molnar, White Plains.....L 4
Nov. 24—Joe Comito, White Plains.....KO 2
Dec. 20—Ralph Tiovelli, White Plains....W 4

1939

Jan. 20—Don Brooks, Hollywood.....W 4
Feb. 10—Rudy Villa, Hollywood.....W 4
Feb. 14—Art Gonzales, Los Angeles.....W 4
Mar. 31—Harold Eldridge, Hollywood....W 4
May 2—Art Gonzales, Los Angeles....KO 1
May 23—Henry Majcher, Los Angeles....W 4
July 11—Corky Dulgarian, Long Island...W 4
Aug. 3—Caesar Ferro, Brooklyn.....KO 1
Aug. 17—Paul Griffiths, Brooklyn.....W 6
Sept. 26—Rego Dell, White Plains.....KO 3
Oct. 3—Louis Roig, N. Y. C.....KO 2
Oct. 10—Ernest Copeland, White Plains..KO 6
Nov. 7—Harry Ginsberg, White Plains...W 8
Nov. 28—Marty Marino, White Plains....KO 2
Dec. 16—Ralph Vona, White Plains.....KO 4

1940

Jan. 24—Vinnie Vines, N. Y. C.....KO 5
Feb. 23—Eddie Dunne, N. Y. C.....W 8
Mar. 5—Bill McDowell, White Plains....W 8
Mar. 26—Eddie Dunne, White Plains....KO 1
Apr. 23—Tony Ferrara, White Plains.....W 8
May 23—Vic Dellicurti, N. Y. C.....KO 1
May 27—Sammy Luftspring, N. Y. C....W 8
June 20—Wicky Harkins, N. Y. C.....KO 1
Sept. 12—Ceferino Garcia, N. Y. C. .....W 10
Oct. 8—Wicky Harkins, White Plains..KO 3
Nov. 1—Ken Overlin, N. Y. C.....L 15
Title bout Middleweight Championship.
Dec. 13—Ken Overlin, N. Y. C.....L 15
Title bout Middleweight Championship.

1941

Jan. 7—Irwin Kaye Kaplan, N. Y. C....KO 2
Jan. 21—Andrea Jessurun, N. Y. C.....L 8
Feb. 1—Jay Macedon, Brooklyn.....KO 2
Feb. 10—Ossie Harris, Pittsburgh.....W 10
Feb. 18—Andrea Jessurun, N. Y. C....KO 7
Mar. 4—Vince Fratello, White Plains...W 8
Mar. 14—Tami Mauriello, N. Y. C.....KO by 1
June 20—Vic Dellicurti, Mt. Vernon.....W 10
July 21—Raul Carrabantes, Jacksonvle..W 8
Sept. 19—Antonio Fernandez, N. Y. C.....D 8
Nov. 4—Jerry Fiorello, White Plains...W 8
Nov. 4—Jose Caballero, Jacksonville..KO 2
Dec. 10—Phil Furr, Washington.....W 10
In U. S. Navy.

1943

Feb. 8—Horace Jones, Holyoke.....KO 2
Feb. 22—Joe Butch Lynch, N. Y. C.....KO 5
Aug. 17—Milo Theodorescu, Brooklyn..KO 5
Aug. 30—Howard Bennett, Balt., Md.....KO 5
Sept. 27—Johnny Brown, Philadelphia..KO 3
Oct. 25—Jackie Cooper, Balt., Md.....W 10
Dec. 6—Holman Williams, Philadelphia..L 10

1945

Nov. 27—Billy Johnson, Bronx.....KO 4
Dec. 11—Johnny Smith, Bronx.....KO 2

1946

Jan. 8—Bobby Brown, N. Y. City..KO 5
Jan. 22—Paul Altman, Houston.....W dis. 4
Mar. 5—Freddie Flores, N. Y. City.....W 8
Mar. 12—Baudelio Valencia, Houston ..KO 2
Apr. 11—Paul Altman, Houston .....KO 1
Apr. 30—Johnny Jones, N. Y. City....KO 4
May 13—Henry Jordan, Baltimore.....W 10
May 27—Coley Welch, N. Y. City.....KO 2
June 10—Billy Carrigan, Cleveland....KO 1
June 25—Coolidge Miller, N. Y. City....KO 1
June 1—Bobby Berger, N. Y. City....KO 2
July 9—Willis Scott, N. Y. City.....KO 1
July 26—Indian Gomez, Brooklyn .....KO 3
Aug. 23—Georgie Abrams, N. Y. City..L 10
Oct. 3—Jess Moraney, Philadelphia ..W 8
Oct. 17—Mel Hawkins, Atlantic City ..KO 5
Nov. 22—Anton Christoforidis, Detroit..KO 10
Dec. 17—Henry Brimm, Buffalo.....W 8

1947

Jan. 7—Ossie Harris, Pittsburgh.....W 10
Jan. 22—Al Hostak, Houston.....KO 4
Jan. 28—Izzy Jannazzo, Miami.....KO 3
Apr. 1—Randy Brown, N. Y.....W 8
Apr. 17—Pedro Cobe, N. Y.....KO 2
Apr. 25—Johnny Walker, N. Y.....KO 2
May 20—Billy Cooper, Elizabeth.....KO 6
July 11—George Abrams, N. Y. C.....KO 5
Aug. 26—Al Hostak, Seattle.....L 10
Nov. 12—Mike Birskovich, Cleveland...KO 2
Dec. 2—Billy Arnold, Cleveland.....KO 1
Dec. 19—Tommy Bell, New York .....W 10

1948

Feb. 4—Oswaldo Silvo, Miami.....W 10
Mar. 2—Meyer Siegel, N. Y. C. .....KO 3
Mar. 16—Mickey Doyle, Cleveland .....KO 7
Apr. 20—Chuck Hunter, Cleveland.....L 10
Aug. 9—Joe Reddick, N. Y. C.....KO 2
Aug. 24—J. C. Wilkins, N. Y. C.....KO 5
Oct. 6—Randy Brown, New York .....D 10
Oct. 20—Bobby James, New York .....KO 4

WILLIE BELTRAM

Born in New York. Lightweight. Height, 5 ft. 4 in.

1942

Oct. 3—Rocco Rossano, Brooklyn .....W 4
Oct. 6—Rocco Rossano, Brooklyn .....W 4
Oct. 19—Steve King, N. Y. C. .....KO 1
Nov. 13—Jeff Holloway, N. Y. C. .....KO 1
Nov. 23—Phil Cabbey, Newark .....KO 4
Dec. 1—Rocco Rossano, N. Y. C.....W 6

1943

Mar. 13—Honey Simeon, Brooklyn .....L 6
Mar. 27—Julio Galucci, Brooklyn .....W 6
Apr. 12—Joe Curcio, Newark .....KO 3
Apr. 17—Joey Neil, Brooklyn .....KO 2
Apr. 20—Charley Jackson, Brooklyn....W 6
Apr. 24—Ray Puig, Brooklyn .....KO 2
Apr. 26—Jimmy McAllister, Newark ....W 6
May 8—Phil Enzenga, Brooklyn .....W 6
May 15—Pete Mancheo, Brooklyn .....W 6
May 22—Al Guido, Brooklyn .....D 8
June 4—Al Guido, N. Y. C.....L 6
June 21—Billy Reed, Newark .....W 8
July 26—Dorsey Lay, Newark .....KO by 6
Aug. 12—Jack Leamus, Brooklyn .....KO 4
Aug. 16—Eddie Dowl, Newark .....KO 3
Sept. 23—Jimmy Pierce, Brooklyn .....L 8
Oct. 25—Al Simon, Newark .....KO 4
Nov. 1—Tommy Rotola, Newark .....W 8
Nov. 12—Joey Manfro, N. Y. C.....L 6
Dec. 4—Thaddeus Cabey, Brooklyn ...KO 1
Dec. 17—Charley Cabey Lewis, N. Y. C...L 6
In U. S. Army.

1944

Nov. 18—Herbie Solomon, Brooklyn....W 6
Dec. 9—Leroy Saunders, Brooklyn.....W 6

1945

Jan. 15—Manuel Torres, New Orleans...W 8

1946

July 1—Marino Vertiz, N. Y. City....KO 1
July 29—Jim Crenshaw, N. Y. City.....KO 2
Aug. 21—Harry Diduck, N. Y. City.....W 8
Sept. 5—Rudy Garcia, N. Y. City.....W 6
Sept. 17—Al Victoria, N. Y. City.....KO 8
Oct. 8—Al Victoria, N. Y. City.....KO 7
Oct. 22—Juan Carrero, N. Y. City.....W 8
Nov. 19—Al Pennino, N. Y. City.....W 8
Dec. 16—Freddie Russo, New York City..W 10

1947

Jan. 6—Johnny Dell, N. Y.....W 10
Jan. 21—Juan Carrero, N. Y.....W 8
Feb. 4—Al Pennino, Brooklyn.....W 8
Feb. 14—Billy Strauss, N. Y. C.....W 8
Mar. 31—Al Guido, N. Y.....W 10
Apr. 15—Billy Strauss, N. Y.....KO 4
May 9—Al Guido, N. Y.....W 10
June 5—Johnny Dell, N. Y.....KO 9
June 25—Lefty LaChance, N. Y.....W 10
July 1—George B. Smith, N. Y.....W 8
Aug. 8—Johnny Dell, N. Y. C.....L 10
Aug. 21—Bobby Plant, Bklyn.....D 10
Sept. 25—Bobby Plant, Bklyn.....W 10
Oct. 24—Billy Graham, N. Y. C.....L 10
Nov. 4—Bobby Ruffin, Brooklyn.....W 10
Dec. 1—Bobby Ruffin, Brooklyn.....L 10
Dec. 16—Frankie Rubino, N. Y. .....KO 4

1948

Jan. 19—Dennis Pat Brady, N. Y. C.——L 10
Feb. 3—Joey Carkido, N. Y. C.——W 10
Feb. 21—Al LaBarba, Brooklyn——W 8
Mar. 2—Joey Brocato, Brooklyn—KO by 7
Apr. 19—Solly Cantor, Brooklyn——D 8
Apr. 27—John LaRusso, N. Y. C.——D 8
May 24—Joey Carkido, N. Y. C.——W 10
June 4—Fritzie Pruden, N. Y. C.——W 8
June 29—Joey Carkido, Brooklyn——D 8
Aug. 5—Tippy Larkin, N. Y. C.——KO by 5
Sept. 27—Roy Andrews, Boston——L 10
Oct. 21—Calvin Smith, Philadelphia—W 8
Nov. 4—Jimmy Collins, Philadelphia—W 8
Nov. 22—Joey Carkido, Brooklyn——KO 7
Nov. 29—Joey Belfiore, Philadelphia—W 10

ELMER BELTZ

Los Angeles, Calif. Welterweight

1948

Sept. 3—Joe Robinson, Los Angeles—KO 1
Sept. 17—Herb Muller, Hollywood——KO 1
Sept. 20—Cagey Norris, Ocean Park——W 4
Sept. 24—Flash Gordon, Hollywood—KO 3
Nov. 5—Harold Velasquez, Hollywood—W 4

CHARLEY BENNETT

Washington, D. C., Welterweight

1943

Feb. 8—Ray Brown, Washington——L 6
Mar. 1—Eddie White, Washington—KO 4
Apr. 16—Lee Rosen, Washington——L 6
Apr. 30—Ray Brown, Washington——L 6
May 10—Sammy Daniels, Baltimore——L 6
June 7—Joe Donofrio, Baltimore——L 6
June —Sammy Daniels, Washington—L 8
July 5—Bucky Taylor, Baltimore——D 8
Sept. 13—Eddie Kane, Washington——W 10
Sept. 29—Dusty Brown, Wilmington——L 9
Dec. 6—Eddie Kane, Washington——W 6
Dec. 14—Nick Latsios, Washington——W 8

1944

Jan. 3—Frankie Wills, Washington——L 10
Jan. 17—Nick Latsios, Washington——L 10
Jan. 31—Tuffy Cummings, Baltimore—W 6
Oct. 17—Billy Morris, Westinghouse—W 6
Jan. 29—Billy Johnson, Miami——L 4
Feb. 12—Johnny Fields, Miami——D 4
June 4—Roy Piedmont, Miami——W 4
Aug. 6—Roy Piedmont, Miami——W 4
Aug. 13—Donald Hart, Miami——KO 3

1945

Jan. 29—Billy Johnson, Miami——L 4
Feb. 12—Johnny Fields, Miami——D 4
June 4—Roy Piedmont, Miami——W 4
Aug. 6—Roy Piedmont, Miami——W 4
Aug. 13—Donald Hart, Miami——KO 3

1946

Oct. 7—Flat Top Cummings, Wash. —W 4
Nov. 4—Artie Brown, Washington —W 8
Nov. 18—Artie Brown, Washington——W 8
Dec. 9—Jimmy McGriff, Wash.—KO by 12

1947

Aug. 11—Willie Russell, Columbus—KO by 8

1948

Jan. 5—Stonewall Jackson, Wash. ——L 8
Feb. 9—Charley Millan, Baltimore—KO by 4
June 7—Kid Willie, Baltimore ——W 6
July 12—Ray Klingmeyer, Baltimore —W 6
July 29—Bobby McQuillar, Wash., D. C.——KO by 2
Aug. 16—Ray Klingmeyer, Baltimore —D 6
Nov. 1—Ray Klingmeyer, Baltimore—L 6

JOE BENNETT

Born, March 5, 1921, New York City. Negro, Middleweight (1943 Golden Gloves Champion).

1943

Apr. 20—Eddie Griffin, Hartford ——KO 5
May 14—Ship Wreck Jackson, Hartford—KO 3
May 18—R. J. Lewis, Hartford ——W 8
June 1—Johnny Morris, Hartford ——W 8
June 30—Joe Bowers, Hartford ——KO 1
July 13—Joe Reddick, Hartford ——W 6
July 27—Joe Reddick, Hartford——L 8
Sept. 28—R. J. Lewis, Hartford——KO 5
Oct. 22—Jiggs Donohue, Philadelphia —KO 4
Oct. 26—Verne Paterson, Hartford—KO 7
Nov. 9—Jerry Maloni, Hartford ——D 10
Nov. 16—Verne Paterson, Hartford—KO 3
Dec. 7—Jerry Maloni, Hartford ——W 10

1944

Jan. 11—Jerry Maloni, Hartford——L 10
Feb. 1—Freddy Cabral, Hartford——KO 4
Feb. 8—Freddy Cabral, Hartford——L 10
Feb. 29—Jerry Maloni, Hartford——L 10
Mar. 28—Bob Wade, Hartford——W 8
Apr. 18—Benny Williams, Hartford——L 10
June 13—Benny Williams, Hartford——L 10
July 11—Johny Brown, Hartford——D 10
Aug. 10—Coolidge Miller, Fall River—W 10
Sept. 5—Johnny Jones, Springfield, Mass. ——D 10
Sept. 18—Johnny Jones, Springfield, Mass. ——D 10
Sept. 29—Billy Arnold, N. Y. City—KO by 1
Oct. 9—Jerry Fiorello, Holyoke——W 10
Nov. 13—Wilfie Shanks, Holyoke——L 10
Dec. 7—Johnny Finazzo, Worcester——L 10
Dec. 19—George Red Doty, Hartford——L 10

1945

Jan. 16—George Red Doty, Hartford——W 10
Feb. 26—Lige Drew, Holyoke——L 10
Apr. 24—Artie Levine, Brooklyn——L 8
July 9—Lew Perez, Stamford——KO 6
Aug. 20—Bobby Berger, Stamford——W 10
Sept. 10—Bobby Berger, Stamford——L 10
Sept. 25—Frankie Terry, Brooklyn——W 8
Oct. 9—Jerry Fiorello, Brooklyn——L 10

1946

Jan. 4—Burl Charity, N. Y. City—KO by 4
May 27—Milt Lattimer, New Britain —W 8
June 24—Buddy Rose, Stamford ——W 8
Sept. 9—Charlie Chaney, Newark ——L 8
Sept. 26—Leroy Haines, Stamford ——KO 5
Oct. 14—Tony Vero, New Britain——L 10
Nov. 26—Harold Green, Brooklyn——L 8
Dec. 16—Pat Byers, New Britain——KO 3

1947

Jan. 24—Pat Byers, Reading——L 8
Mar. 24—George Doty, New Britain—KO by 6
May 27—Danny Martin, Elizabeth——L 10
June 25—Ernie Vigh, N. Y. C.——L 8
Sept. 16—Jerry Maloni, Springfield, Mass.—L 10
Nov. 10—Reuben Jones, Newark—KO by 5
Dec. 9—Meyer Siegel, Brooklyn—KO by 6

1948

Jan. 19—Jimmy Mangia, Brooklyn——L 8
Jan. 27—Gene Boland, New York——L 8
Mar. 9—Joe Governale, New York—KO by 8

SONNY BENTLEY

Philadelphia, Pa., Negro Welterweight

1946

Feb. 21—Felix Randolph, Philadelphia KO by 4
Mar. 7—Don Redmon, Philadelphia —KO 1
Mar. 15—Joe Fagan, Philadelphia —KO by 2
May 2—Jackie Carr, Philadelphia—KO by 4
May 3—Jackie Carr, Philadelphia —L 4
July 24—Joey Fagan, Phoenixville, Pa. D 6
Aug. 12—Ray Klingmyer, Wilmington—L 5
Sept. 27—Joey Fagan, Philadelphia KO by 4
Nov. 25—Earl Huff, Vineland——KO by 3
Dec. 3—Jim Stanford, Trenton ——W 4

1947

Jan. 17—Ray Klingmeyer, Baltimore—L 6
Feb. 4—Rollie Horne, Trenton——L 6
Feb. 6—Pedro Flores, Philadel.—KO by 3
Mar. 14—Nunzio Carto, Philadelphia KO by 3
Nov. 25—Eddie Thomas, Camden—KO by 5
Dec. 2—Jerry Mekler, Trenton—KO by 5

1948

Apr. 30—Johnny Bernardo, Phila. —KO by 4
July 22—Ted Davis, Fall River—KO by 4
Aug. 9—Steve Marcello, Provid. —KO by 3
Sept. 16—Walter Gomes, Providence—W 4
Sept. 20—Rocky Diciantis, Providence—L 4
Sept. 23—Walter Gomez, Fall River——D 4
Sept. 27—Freddie Small, Boston——L 4
Oct. 18—Jimmy Squadritto, Providence W 4
Oct. 25—Iggy Vaccari, Boston——KO by 3
Nov. 8—Willie Stevenson, Prov.—KO by 3
Nov. 29—Jimmy Squadritto, Prov.—KO by 1
Dec. 9—Walter Gomes, Fall River——D 4
Dec. 23—Billy Paul, Fall River——D 6
Dec. 30—Gene Le Blanc, Fall River—KO by 6

CAPPY BENTON

Born 1928, Cincinnati, Ohio. Negro Featherweight.

1945

Aug. 7—Tony Kasselman, Cincinnati...W 4
Oct. 9—"Babe" Turpin, Cincinnati...KO 1
Oct. 24—Oliver Cobbins, Cincinnati...W 6
Nov. 28—Johnny Goode, Cincinnati KO by 2

1946

Feb. 18—Vidal Gayten, Chicago ...W 4
Mar. 1—Gene Roberts, Chicago...D 4
Mar. 13—Larry Tatum, Cincinnati ...KO 2
Apr. 8—Sammy Cicerello, Chicago ...L 4
Apr. 17—George Adams, Chicago ...L 6
June 3—Art Andrews, Chicago...L 5

1947

Feb. 24—Dick Weinhold, Chicago...KO 4
Mar. 31—Don Rocco, Chicago...KO 3
Apr. 14—Gene Spencer, Chicago...L 8
May 26—Gene Joyce, Chicago...L 8
June 11—Eddie Brandt, Dayton...L 8
July 24—Tim Dalton, Milwaukee...L 8
Sept. 17—George Weaver, Cincinnati...D 8
Oct. 3—Al Gomez, Oshkosh...KO by 5
Dec. 15—Sammy Mastrean, Chicago KO by 8

1948

Jan. 12—Pat Murphy, St. Louis...L 6
Jan. 15—Sammy Mastrean, Chicago KO by 2
Apr. 21—Bob Sandberg, Milwaukee KO by 2
Sept. 23—Bobby Sherrer, Milwaukee...L 6
Oct. 11—Russ McKinney, Chicago...W 4

LOUIS (WHITEY) BERLIER

New Orleans, La. Heavyweight

1947

Apr. 10—Bob Sikes, Little Rock...L 10

1948

Feb. 17—Jack Pierce, Houston...W 6
Mar. 2—Eddie LaMarr, Houston...W 6
Mar. 23—Lee Campione, Houston...W 10
Apr. 27—Joey Maxim, Houston...L 10
May 31—Eddie LaMarr, Houston...D 10
June 16—Dolph Quijano, Houston...W 12
July 12—Budda Whatley, New Orleans KO 2
July 23—Lee Campione, New Orl. KO by 4
Aug. 13—Turkey Thompson, Hollyd. KO by 1
Sept. 8—Dolph Quijano, El Paso...KO by 5
Sept. 17—Jerry McSwain, Hollywood KO by 3
Nov. 25—Eddie LaMarr, Oklahoma City..W 10

PHIL BERMAN

Paterson, N. J. Light Heavyweight

1948

Jan. 3—Hastings Wise, Brooklyn...KO 1
Jan. 17—Dave Carter, Brooklyn...W 4
May 22—Jimmy Sherrer, Brooklyn...KO 3
June 1—Ernest Winfield, N. Y. C...KO 1
June 25—Eddie Neuguth, N. Y. C...KO 2
July 14—Ted Harrison, N. Y. C...KO 1
July 19—Joe Caines, Elizabeth...KO 1
July 28—Bob Jefferson, N. Y. C...W 6
Aug. 5—Armando Machin, N. Y. C...KO 1
Aug. 11—Dave Carter, N. Y. C...KO 2
Sept. 21—Angel Martinez, Jersey City...W 4
Oct. 9—Bob Jefferson, Brooklyn...KO 4
Oct. 20—Johnny Fisher, New York...KO 2

AL BERNARD

Wilkes-Barre, Pa. Welterweight

(Al Bernardo)

Nationality, Italian-American. Houston, Tex., Middleweight.

1936

Nov. 16—Eddie Floyd, N. Y. C...KO 1
Dec. 8—Dick Fleissner, Brooklyn...W 4

1937

Jan. 14—Frank Ushroy, N. Y. C...KO 1
Jan. 30—Freddie Lewis, Brooklyn...W 4
Feb. 13—Arthur Oriola, N. Y. C...KO 3
Feb. 23—Dick Fleissner, N. Y. C...KO 1
Mar. 24—Freddie Lewis, N. Y. C...KO 2
Apr. 12—Ben Wocjik, N. Y. C. ...D 4
Apr. 28—Jimmy De Costa, N. Y. C...KO 1
May 17—Billy Taylor, N. Y. C...KO 1
May 22—John Sellers, Brooklyn...KO 1
June 1—Willie Reynolds, Brooklyn...KO 2
June 17—Eddie Guerra, N. Y. C...W 4
June 29—Tommy Murphy, Brooklyn...KO 5
July 9—Johnny Gaffney, Long Beach...KO 1
July 27—Ben Wocjik, Brooklyn...D 6
Aug. 19—Fred Thiessen, Brooklyn...KO 1
Aug. 31—Frank Slevin, Broklyn...W 6
Dec. 14—Jimmy Brent, Los Angeles...KO 1
Dec. 21—Manuel Victoria, Los Angeles...W 6

1938

Jan. 25—Roy Beard, Houston, Tex...KO 2
Feb. 1—Cowboy Owens, Houston...W 10
Feb. 22—Cowboy Owens, Houston...KO 7
Mar. 15—Jimmy La Marr, Houston...KO 5
June 7—Charley Jerome, Houston...KO 3
June 17—Babe Austin, Pt. Arthur, Tex..KO 7
July 2—Tony Bruno, Houston...L 10
July 26—Tony Bruno, Houston...KO 4
Aug. 31—Stanley Hasrato, Houston...WF 2
Sept. 2—Gene Brooks, Dallas, Tex...KO 3
Sept. 6—Tony Bruno, Houston...W 10
Nov. 1—Les Morris, Houston...KO 3
Nov. 15—Joey Parks, Houston...KO 2
Dec. 6—Spud Kelly, Houston...KO 3
Dec. 29—Sweeney Byers, Dallas...W 10

1939

Feb. 14—Ken Overlin, Houston...L 10
Apr. 7—Maxie Long, Dallas, Tex...KO 3
Apr. 28—Frankie Hughes, Dallas...W 10
June 13—Ben Brown, Houston...D 10
June 27—Billy Pryor, Houston...L 10

1940

Jan. 6—Paulie Griffiths, Brooklyn...KO 2
Jan. 15—Jay Macedon, N. Y. C...W 8
Feb. 24—Jay Macedon, Brooklyn...L 8
June 6—Teeko Born, Brooklyn...W 8
June 21—Larry Kellum, Brooklyn...KO 5
July 4—George Burnette, Detroit...L 8
Oct. 4—Jackie Donovan, N. Y. C...W 6
Oct. 31—Oscar Suggs, New Haven...W 8
Nov. 15—Ernie Vigh, N. Y. C...KO by 6

1941

Feb. 4—Eddie Carroll, Wilkes-Barre...KO 4
Feb. 24—Len Wadsworth, Buffalo, N. Y...W 10
Aug. 4—Jose Rodriguez, Syracuse...KO 2
Sept. 8—Jackie Donovan, Syracuse...D 10
Oct. 13—Bobby Britton, Syracuse...W 8

In U. S. Army.

1944

Feb. 4—Johnny Moreno, San Francisco ...KO 1
Feb. 16—Herman Travis, Oakland...L 4
Mar. 22—Randolph Stoute, Galveston...W 4

1945

Sept. 24—Darnell Carter, Houston...KO by 2

1946

Feb. 5—Clay Rowan, Houston ...W 10
Feb. 19—Danny Obrega, Houston ...KO 2
June 18—Henry Chuckaluck, Houston KO 2
July 9—Tony Elizondo, Houston...KO by 9
Nov. 20—Harold Moore, Galveston...KO 3

1947

Jan. 27—Eugene Green, Beaumont...KO 2

1948

Feb. 26—Patsy Gall, Wilkes-Barre...KO 1
Apr. 22—Bobby Claus, Wilkes-Barre ...KO 2
June —Gene Buffalo, Wilkes-Barre...L 10

BERNIE BERNARD

New York Lightweight

1942

Dec. 7—Sal Scialabra, N. Y. C...KO 1

1943

Jan. 15—Ken Tompkins, Brooklyn ...KO 1
Feb. 1—Ken Tompkins, N. Y. C...KO 1
Feb. 8—Georgie Knox, N. Y. C...W 4
Feb. 19—Clyde English, N. Y. C...W 4
Mar. 23—Eddie Smith, Brooklyn ...KO 1
May 5—Al Cooper, Eliza., N. J...KO 1
May 17—George Cooper, N. Y. C...NC 2
Nov. 15—San Stigliano, N. Y. C...W 6

1945

Sept. 17—Lou Prince, N. Y. C...KO 2

1946

May 29—Billy Pinti, N. Y. City...KO by 3
July 2—Sammy Zellman, N. Y. City...W 6
July 9—Frank Franconeri, Union City D 6
July 15—Leo LeBron, N. Y. City...W 6
Aug. 20—Archie Devino, Union City...L 6

Sept. 7—Billy Reed, N. Y. City.....W 6
Sept. 10—Dino Bleta, N. Y. City.....W 6
Sept. 14—Billy Reid, N. Y. City.....W 6
Oct. 1—Eddie White, Jersey City.....D 6
Oct. 12—John LaRusso, N. Y. City.....L 8
Oct. 31—Leo Labrun, N. Y. City.....W 8
Dec. 12—Paul Gil, N. Y. C.....W 8

1947

Jan. 30—Leo Milito, N. Y. C.....L 8
Mar. 8—Joey Fontana, Brooklyn.....W 8
Apr. 10—John LaRusso, N. Y. C.....KO by 2
June 9—Willie Alexander, Stamford.....W 8
July 2—Phil Terranova, N. Y. C.....L 8
Oct. 28—Leo LeBrun, N. Y. C.....KO 5

1948

Jan. 13—Eddie Compo, N. Y. C.....D 8
Mar. 8—Joey Carkido, Brooklyn.....W 8
Mar. 29—Al Pennino, N. Y. C.....W 8
May 17—Johnny Dell, Brooklyn.....L 8
Aug. 5—Joey Carkido, N. Y. C.....D 6
Sept. 16—Joey Carkido, Brooklyn.....W 8
Nov. 1—Paddy DeMarco, Brooklyn.....L 8

DOM BERNARDO

Windsor, Ont. Light Heavyweight

1948

Mar. 1—James Walls, Rochester.....KO 4
Mar. 15—Sammy Muscato, Rochester.....W 6
Apr. 14—Joey Lozano, Detroit.....KO 3
May 10—Martin Doyle, Detroit.....W 8
June 9—Martin Doyle, Windsor.....W 8
July 7—Early Butler, Windsor.....KO 1
Aug. 4—Jackie Boles, Windsor.....KO 2
Sept. 29—Jerry Forlana, Windsor.....KO 3
Nov. 24—Bobby Giles, Windsor.....KO 2

JOHNNY BERNARDO

Philadelphia, Pa. Welterweight

1947

Feb. 21—Jimmy Carr, Philadelphia.....KO 6
Mar. 14—Jimmy Carr, Philadelphia.....KO 4
Apr. 10—Jackie Lewis, Atlantic City.....KO 1
June 6—Stonewall Jackson, Baltimore.....L 6
Aug. 4—Jimmy Simms, Phila.....KO by 6
Sept. 18—Charley Williams, Phila.....W 6
Oct. 9—Jesse Watson, Philadelphia.....W 6
Oct. 30—Leon Broxton, Philadelphia.....W 6
Nov. 13—Eddie Strawberry, Atl. City.....KO 4
Nov. 21—Jimmy Spence, Philadelphia.....W 6
Dec. 9—Harry Priestly, Camden.....NC 3
Dec. 12—Johnny Spence, Philadelphia.....KO 1
Dec. 16—Harry Priestly, Camden.....W 6

1948

Jan. 8—Eddie Holtz, Atlantic City.....L 6
Jan. 26—Lou Cooper, Philadelphia.....KO 4
Jan. 29—Speedy Lawrence, Philadelphia W 6
Feb. 9—Eddie Holtz, Philadelphia.....W 6
Mar. 4—Johnny Brown, Philadelphia.....KO 5
Apr. 12—Speedy Lawrence, Philadelphia L 6
Apr. 30—Sonny Bentley, Philadelphia.....KO 4
July 12—Jerry Meckler, Philadelphia.....W 4
Aug. 9—Clyde Diggs, Philadelphia.....W 6
Sept. 14—George Hunter, Allentown.....W 6
Oct. 11—Jimmy Swan, Philadelphia.....W 6
Nov. 13—Clyde Diggs, Philadelphia.....W 6
Nov. 15—Eddie Holtz, Philadelphia.....W 6
Nov. 27—Jimmy Swan, Philadelphia.....W 6
Dec. 6—Clyde Diggs, Philadelphia.....KO 4

MIKE BERNAL

San Francisco, Cal. Bantamweight

1947

Feb. 25—Hal Lee, Sacramento.....W 4
Mar. 11—Chuck Wiggins, San Jose.....W 4
Mar. 31—Chuck Wiggins, San Francisco KO 3
May 12—Gilbert Martinez, San Fran.....KO 6
June 30—Marce Tator, San Francisco.....W 6
July 22—Gregorio Escalona, San Jose.....W 6
Nov. 5—Clarence Marvin, Fresno.....W 4
Nov. 19—Clarence Marvin, Fresno.....D 6

1948

Mar. 3—Ossie Harris, Oakland.....W 6
Apr. 6—Dado Marino, Stockton.....L 10
July 29—Marino Tiwinak, Stockton.....L 10
Aug. 30—Marino Tiwinak, San Fran.....KO 4
Sept. 16—Jackie Turner, Vancouver.....W 8

FRED BERNHARDT

(Fred Bernard)

Akron, Ohio, Welterweight

1945

Mar. 6—Sal Giglio, Jersey City.....KO 3
Mar. 13—Steve Bilko, Brooklyn.....W 4
Mar. 19—Baerham Vitale, N. Y. C.....W 4
Mar. 23—Pete Martin, New York.....W 4
Mar. 27—Hubert Winfield, Brooklyn.....W 4
Apr. 2—Jimmy Saunders, N. Y. C.....W 4
Apr. 23—Pat Murray, Newark.....W 4
Apr. 27—Jimmy Saunders, N. Y. C.....W 4
May 14—Pat Murray, Newark.....KO 1
May 17—Patsy Zoccano, Fort Hamilton KO 2
May 21—Artie De Pietro, N. Y. C.....L 6
May 25—Carl Olsen, N. Y. C.....W 4
May 31—Jimmy Rizzo, Ft. Hamilton.....L 6
Sept. 27—John Chapman, Akron.....L 5
Oct. 1—John Chapman, Cleveland.....L 6
Oct. 2—John Chapman, Columbus.....L 5
Oct. 17—Eddie Smith, Binghamton KO by 4
Oct. 29—Patsy Zoccano, N. Y. C.....L 4
Nov. 6—Nick Primiani, N. Y. C.....W 6
Nov. 13—Eddie Murphy, Wh. Plains KO by 3

1946

Apr. 27—Everett Chapman, Brooklyn.....W 4
June 28—Bob Timpson, Youngstown.....L 6
July 12—Harry Hart, Columbus.....KO by 6
July —Ray Miller, Akron.....KO 3
Aug. 12—Joey Yarosz, Youngstown.....L 6
Aug. 29—Bobby Root, Akron.....W 5
Sept. 12—Chet Martin, Akron.....L 8
Sept. 19—Al Ingram, Akron.....KO 4
Oct. 3—Tiger Willis, Akron.....KO 5
Oct. 9—Van Penn, McKeesport.....KO by 6
Oct. 15—Sammy Burch, Akron.....L 6
Oct. 30—Oliver Cobbins, Akron.....L 6

1947

Mar. 19—Lou Williams, Akron.....KO 2
Apr. 3—Chet Martin, Akron.....L 5
May 14—Joey Yarosz, Akron.....L 5
May 19—Don Ferrero, Dayton.....W 10
May 30—Don Ferrero, Mt. Vernon.....W 10
June —Fred Kell, Wooster, Ohio.....W 10
June 13—Freddie Garland, Flint.....KO by 3
June 23—Jack Krell, Mt. Vernon, O.....W 8
July 9—Tim Dalton, Davenport.....L 10
Aug. 27—Bobby Neal, Erie, Pa.....KO by 3
Oct. 3—Al Jordan, Milwaukee.....KO by 1
Oct. 16—Sammy Mastrean, Pittsb.....KO by 1

1948

Mar. 11—Ronald Delaney, Akron.....L 5
Mar. 15—Billy Squall, Cumberland.....D 5
Aug. 11—Harry Marshall, Windsor.....KO by 2
Sept. 8—Jimmy Sanders, Struthers, O.....L 8
Dec. 6—Booker Ellis, Austin, Minn.....L 4

HARRY BERNTSEN

Norwegian, Heavyweight

1945

May 24—Joe Levy, Fort Hamilton.....KO 3
June 29—Johnny Kinsler, Ft. Hamilton KO 4
Sept. 13—Johnny Kinsler, Ft. Hamilton KO 4
Oct. 27—Johnny Willard, Brooklyn.....KO 2
Nov. 10—Connie Jeffrey, Brooklyn.....KO 1
Nov. 24—Hal Glassman, Brooklyn.....KO 5
Dec. 15—Charley Lomski, Brooklyn.....KO 1
Dec. 29—Bob Miller, Brooklyn.....KO 5

1946

Jan. 19—Johnny Davis, Brooklyn.....KO 4
Feb. 16—Pal Silvers, Brooklyn.....KO 4
Mar. 10—Harry Cooper, Brooklyn.....W 8
Apr. 20—Rex Wakefield, Brooklyn.....KO 2
May 11—Johnny White, Brooklyn.....L 8
June 17—Jim Neville, Brooklyn.....KO by 8
Oct. 12—George Read, Brooklyn.....KO 1
Nov. 2—Gene Gosney, Brooklyn.....KO by 4
Nov. 30—Cliff Koerkle, Brooklyn.....KO 6
Dec. 14—Sandy McPherson, Brooklyn.....L 8

1947

Feb. 3—Sanders Cox, N. Y. C.....KO by 3
Mar. 15—Jim Lake, Brooklyn.....KO 5
Apr. 12—Jim Lake, Brooklyn.....KO 4
Apr. 26—Antonio Carrico, Brooklyn.....KO 3
May 17—Earl Lowman, Brooklyn.....W 8
May 28—Eddie Cameron, Brooklyn.....L 8
July 1—Buddy Knox, N. Y. C.....L 8
July 22—Buddy Knox, N. Y. C.....W 8
Aug. 5—Jimmy Carrollo, N. Y. C.....L 8
Sept. 27—Jimmy Carrollo, Brooklyn.....L 8

Oct. 18—Fidel Arciniega, Bklyn....KO by 2
Nov. 21—Jim Lake, Boston.....D 10
Dec. 8—Gene Gosney, Brooklyn.....L 10

1948

Jan. 9—Jimmy White, Worcester.....KO 5
Jan. 23—George Washington, Worcest. KO 4
Feb. 2—Dulio Spagnolo, Boston.....L 10
Dec. 12—Bernie Reynolds, N. Y. C....KO by 3

BUNNY BERRIGAN

Waukesha, Wisconsin, Featherweight

1946

Sept. 24—Nick Kachardus, Chicago.....KO 2
Dec. 9—Dave Hughes, Chicago.....W 4

1947

Jan. 1—Nick Kachardus, Milwaukee...W 4
Jan. 22—Nick Harris, Milwaukee.....W 5
Feb. 3—Nick Kachardus, Chicago ....KO 2
Mar. 3—Jack Nichols, Chicago.....D 4
Apr. 7—Nick Harris, Chicago.....W 4
Apr. 14—Ernie Hoffman, Milwaukee....W 4
Apr. 29—Carlos Manaza, Milwaukee.....W 4
June 5—Jimmy Young, Milwaukee.....W 4
Aug. 4—Lee Bohles, Milwaukee.....L 4

1948

Nov. 15—Baby Tampico, Chicago.....W 4
Dec. 13—Chuck McGow, Chicago.....L 5
Dec. 20—Chuck McGow, Chicago.....W 6

BOBBY BERRY

Cleveland Light Heavyweight

1945

Nov. 12—Henry Jackson, Cleveland....KO 3
Dec. 17—Charley Hayes, Detroit....KO by 7

1946

Feb. 25—Davey Feld, Cleveland.....L 6
Sept. 30—Carmen De John, Canton.....W 10

1947

Jan. 16—Dave Elton, Akron.....L 8
Feb. 21—Eddie Elton, Akron.....W 8
Mar. 4—Roy Miller, Kansas City....KO by 4
Mar. 12—Cris Tabor, Akron.....W 8
Apr. 16—Jimmy Edgar, Windsor, Ontario.....KO by 2
Nov. 26—Jim Hayden, Akron.....W 8

1948

Jan. 7—Bobby Dare, Akron.....KO by 3
Feb. 26—Jackie Burke, Minneapolis...KO 2
Mar. 4—Tommy Charles, Toledo.....D 6
Mar. 17—Pat McCafferty, Wichita...KO by 1

EDDIE BERRY

Brockton, Mass., Featherweight

1944

Feb. 10—Johnnie Coe, Portland.....D 6
Mar. 23—Al Stewart, Portland.....L 6
Oct. 13—Eddie Hudson, Lewiston.....L 6
Oct. 17—Al Wooster, Bangor.....W 6
Oct. 26—Leo Mucucci, Portland.....W 6
Nov. 2—Tony Ferry, Fall River.....L 6
Nov. 3—Al Wooster, Augusta, Maine...D 6
Nov. 23—Eddie Hudson, New Brunswick, Me.....L 6

1945

Jan. 12—Jim Breton, Augusta.....D 8
Feb. 6—Leo Mucucci, Portland.....L 6
Feb. 12—George Butler, Boston .....KO by 4
May 8—Charley Wooster, Bangor.....L 6
May 11—Tony Ferry, Worcester ....KO by 4
June 8—Jackie Harris, Boston .....KO by 3
June 21—Eden Germaine, Portland.....L 6
July 9—Ritchie Myashiro, West Springfield KO by 4
Oct. 9—Charley Wooster, Bangor.....L 6
Oct. 23—Charley Wooster, Bangor.....L 6
Nov. 13—Johnny Campbell, Bangor.....L 6
Dec. 18—Johnny Cumbo, Portland...KO by 2

1946

Jan. 3—Willie Leo, Portland .....L 6
Jan. 14—Willie Leo, Lewiston .....L 6
Jan. 24—Willie Leo, Portland.....L 6
May 9—Leo Prince, Portland.....L 4
Sept. 11—Corky Davis, Southbridge KO by 3

1947

June 4—Wally Morris, Providence.....W 4
June 11—Barry Wood, Providence...KO by 2
July 29—Ray Dulmaine, Worcester.....W 6
Aug. 28—Tom Culler, Worcester....KO by 5
Nov. 13—Art Cronin, Fall River.....W 4
Nov. 18—Art Cronin, Salem.....W 4

1948

Jan. 22—Frankie Fay, Fall River.....L 4
Mar. 18—Johnny Best, Fall River.....L 4
May 25—Johnny Best, Fall River.....KO 3
Apr. 1—Nero Ferry, Fall River.....KO by 6
May 3—Johnny Best, Providence.....KO 4
May 13—Johnny Best, Fall River.....KO 1
May 24—Dan Martino, Providence.....KO 3
June 8—Nel Girrard, Salem.....L 6
June 21—Nero Ferry, Providence....KO by 4

ENRICO BERTOLA

Heavyweight Champion of Italy

Born, Carrara, Nov. 14, 1922.

1944

Feb. 22—Frare, Lucca .....W 6
Apr. 9—Spaiardi, Firenze .....KO 1
May 14—Catenacci, Apuania .....KO 3
June 4—Facheris, Lucca .....KO 1
June 15—Lapini, Firenze .....KO 3
July 15—Gino Buonvino, Lucca .....W 8

1945

Feb. 23—Auderlucci, Rome .....KO 3
Apr. 5—Anderlucci, Rome .....KO 3
Aug. 12—Bertolo, Rome .....W 10
Aug. 22—Bertolo, Milan .....L 8
Sept. 2—Lazzari, Rome .....KO 2
Dec. 6—Mazzali, Carrara .....D 8
Dec. 27—Mazzali, Carrara .....NC 7

1946

Mar. 19—Latini, Rome .....KO 1
Apr. 7—Ferrandino, Rome .....KO 4
May 26—Lawrence, Rome .....KO 2
July 1—Giusto, Ferrara .....KO 4
July 27—Gino Buonvino, Rome .....W 8
Aug. 31—Giovanni Martin, Rome .....L 8
Sept. 22—Luigi Musina, Livorno .....KO 6
(Italian heavyweight title)
Nov. 9—Charles Rutz, Milan .....KO 7

1947

Jan. 26—Charles Rutz, Milan .....KO 5
Feb. 17—Freddie Mills, London ....KO by 5
Mar. 19—Milloni, Rome .....KO 1
May 26—Lazzari, Rome .....KO 2
July 27—Mazzali, Rome .....KO 3
Sept. 7—Giovanni, Martin, Rome .....W 12
(Italian heavyweight title)
Oct. 4—Jo Weldin, Brussels.....KO by 1
Oct. 9—Harry Stein, Brussels .....KO 6
Nov. 29—Giusto, Carrara .....KO 1

1948

Feb. 17—Jimmy Bell, Chicago.....KO 5
Apr. 27—Jimmy Roberts, Chicago.....KO 7
June 1—Orlando Ott, Chicago.....KO 1
June 14—Art Swiden, Chicago.....W 10
July 12—Eddie Cameron, Newark.....W 8
Aug. 23—Bob Foxworth, Chicago ...KO by 2
Oct. 1—Francisco de la Cruz, Hollywood .....W 10
Nov. 22—Tony Bosnich, San Francisco..W 10

EDDIE BERTOLINO

Galveston, Texas, Lightweight

1944

Aug. 25—Julian Salinas, Galveston.....W 4
Oct. 30—Donald Walker, New Orleans..KO 1
Nov. 14—Lou Williams, New Orleans...L 4
Dec. 11—Joe Nuccio, New Orleans.....W 4
Dec. 19—Doug Gibson, Houston.....W 6

1945

Mar. 6—Doug Gibson, Galveston.....W 6
May 17—Proctor Heinhold, Galveston...L 10
June 18—La Caliche, Houston.....W 6
Sept. 21—Proctor Heinhold, New Orleans W 10
Nov. 5—Fidel Rivera, New Orleans.....W 8
Dec. 4—Ray Alva, San Antonio.....D 10
Dec. 18—Douglas Gibson, Galveston....W 10

1946

Jan. 25—Baby Castillo, New Orleans ..W 6
Mar. 12—Mike Raffa, Memphis .....W 10
Apr. 10—Mike Raffa, Memphis .....L 10
Oct. 2—Chief Harold Jackson, Galveston .....KO 5
Oct. 16—Chu Chu Angeles, Galveston KO 4

Oct. 30—Manny Ortega, Galveston ....KO 6
Dec. 4—Ramon Alva, Galveston.....W 10

1947

Jan. 29—Chango Patino, Galveston....KO 4
Feb. 26—Dick Menchaca, Galveston.....D 10
May 7—Frank Wallace, Galveston.....W 10
May 20—Vic Mariano, Houston.....KO 9
July 18—Baby Gonzales, New Orleans....L 10
Sept. 17—Auriello Cruz, Galveston.....W 10
Oct. 1—Chango Patino, Galveston ....KO 5
Oct. 29—Mike Raffa, Galveston.....KO 6
Dec. 2—Chief Gordon House, Houston..W 10

1948

Jan. 28—Gene Spencer, Galveston.....W 10
Feb. 25—Baby Gonzales, Galveston.....W 10
Apr. 28—Tony Mar, Galveston.....KO by 3
July 9—Andres Balderas, San Antonio..W 10
July 27—Mario Trigo, San Antonio.....W 10
Sept. 30—Chuchu Ruiz, San Antonio....W 10
Oct. 11—Anthony Arnone, New Orl....KO 6
Nov. 17—Gordon House, Galveston.....W 10
Dec. 11—Tony Mar, Galveston.....W 10

TONY BERTUCCI

Brooklyn, N. Y., Middleweight

1945

May 26—Julie Cross, Brooklyn.....L 4
May 31—Howie French, Ft. Hamilton..KO 3
Sept. 15—Jimmy Parks, Brooklyn.....KO 3
Sept. 25—Jimmy Parks, Brooklyn.....W 4
Oct. 2—Benny Davis, White Plains.....L 4
Oct. 29—Miguel Arroya, N. Y. C.....W 4
Nov. 5—Jimmy Parks, N. Y. C.....L 4

1946

Mar. 30—Nate Hutchins, Brooklyn .....W 4
Apr. 12—Dan Ruggerio, Danbury .....D 6
Apr. 17—Roger Whynott, L. I. City.....W 4
Apr. 20—John Mazanoble, Brooklyn ....W 4
May 9—Nate Hutchins, Brooklyn .....W 4
May 30—Johnny Hines, Brooklyn .....W 4
June 4—Joe Rellich, Brooklyn.....W 4
June 13—Grover Marshall, N. Y. City....D 4
July 2—Lew Perez, N. Y. City.....W 6
July 12—Julie Cross, N. Y. City.....W 4
Aug. 1—Harold Alle, Brooklyn.....W 4
Aug. 9—Paul Tine, N. Y. City.....W 4
Aug. 26—Pat Gill, Brooklyn .....L 6
Sept. 13—Freddy Menna, N. Y. City.....L 4
Sept. 23—Walter DeMaio, N. Y. City....W 6
Oct. 19—Rollie Horne, Brooklyn .....KO 3
Nov. 18—Danny Ruggerio, N. Y. City..W 6

1947

Jan. 15—Mickey Zangara, Jamaica.....L 6
Jan. 31—Billy Kilroy, N. Y. City.....L 6
Feb. 15—Joe Agosta, Brooklyn.....L 8
May 22—Hal Anspach, Brooklyn.....W 6
June 6—Mickey Zangara, N. Y. City....W 6
July 4—Billy Kilroy, Long Branch.....L 6
Sept. 19—Jimmy Mangia, N. Y. City.....W 6
Nov. 11—Lou Angelo, Jersey City.....KO 3
Dec. 2—Joe Agosta, Jersey City.....W 8

1948

Jan. 20—Jack Kenny, Jersey City.....D 8
Mar. 22—Bill Kilroy, Brooklyn.....W 8
July 22—Mike Sillipo, N. Y. C.....L 6

FREDDIE BESHORE

El Monte, Cal., Heavyweight

1946

Mar. 26—Jimmy Wilson, Los Angeles...KO 2
Apr. 16—Easy Flowers, Fresno .....KO 2
Apr. 23—Bill McClure, Los Angeles.....W 4
May 7—Nick Moreno, Los Angeles.....W 4
May 21—Jack Glover, Los Angeles.....KO 3
June 4—Babe Edwards, Los Angeles....D 4
July 23—Jack Glover, Los Angeles.....W 4
July 29—Jesse McGowen, Ocean Park..KO 2
Aug. 6—Horace Thompson, L. A.....KO 2
Aug. 12—Carlton Perry, Ocean Park....W 4
Sept. 24—Carlton Perry, Los Angeles....W 6
Dec. 17—Babe Edwards, Los Angeles....W 6

1947

Jan. 13—Bobby Bonger, Ocean Park....KO 6
Feb. 10—Charley Riggs, Ocean Park....W 10
Mar. 17—Ernie Rios, Ocean Park.....W 10
Apr. 7—Bill McClure, Ocean Park..KO by 1
Apr. 28—Al Jordan, Ocean Park.....W 10
June 13—Dick Underwood, San Diego....W 10
Sept. 12—Ernie Rios, Hollywood.....KO 6
Oct. 31—Francisco de la Cruz, Hollywood .....KO by 5
Dec. 19—Tommy Garland, Hollywood ..W 10

1948

Jan. 30—George Millich, Hollywood.....W 10
Apr. 6—Dutch Culbertson, Los Angeles W 10
June 8—Tiger Jack Fox, Spokane.....W 10
July 13—Bobby Zander, Spokane.....W 10
Aug. 10—Roland Spencer, Spokane.....W 10
Aug. 30—Pat Valentino, San Francisco..L 10

JACOB BESSELMAN

Lawrenceville, Pa., Welterweight

1944

May 22—Charlie Young Zivic, Pittsburgh .....L 4
June 12—Charley Young Zivic, Pittsburgh .....L 4
Aug. 8—Joe Jackson, Pittsburgh.....W 4
Aug. 18—Kid Williams, Erie, Pa.....W 4
Sept. 13—Sammy Thompson, Erie, Pa....D 6

1945

Mar. 29—Eddie Stravosky, Pittsburgh...W 4
Apr. 5—Eddie Stravosky, Pittsburgh...W 6
Apr. 12—Tommy Green, Pittsburgh.....W 4
Apr. 19—Tommy Green, Pittsburgh....KO 3
Apr. 23—Bobby Maloney, Pittsburgh KO by 2
July 16—Roy Crews, Pittsburgh.....W 4
July 24—Rudy Turner, Erie.....KO by 4
July 30—Johnny Worthey, Pittsburgh..KO 4
Aug. 13—Art Robinson, Pittsburgh.....L 6

1946

Feb. 21—Nate Smith, Pittsburgh.....KO 2
Apr. 5—Dave Bruce, Pittsburgh.....W 6
July 23—George Silvasy, Pittsburgh....W 6
July 29—Jackie Armitage, Pittsburgh...L 6
Aug. 28—Earl Hamilton, Altoona.....KO 3
Sept. 30—Jesse Walker, Cumberland....W 6
Nov. 7—Art Kimmell, Pittsburgh.....KO 6

1947

Mar. 21—Art Bethea, Baltimore.....L 6
June 2—Jimmy Sanders, Pittsburgh....D 6
June 16—Jessie Walker, Pittsburgh.....W 6
July 8—Jimmy Sanders, Pittsburgh.....L 6
Aug. 5—Jackie Armitage, Pittsburgh....W 8
Sept. 2—Milton Ashford, Pittsburgh....W 8

1948

Mar. 1—Jackie Keough, Pittsburgh.....W 6
Mar. 22—Jimmy Sanders, Pittsburgh.....D 10
June 15—Frank Moran, Pittsburgh.....KO 7
July 21—Sammy Secreet, Pittsburgh.....L 10
Nov. 8—Charley Daniels, Pittsburgh...W 8
Dec. 14—Eddie Bell, Pittsburgh.....KO by 8

JOHNNY BEST

Montreal, Canada. Featherweight

1947

Feb. 5—Tommy Reardon, Portland.....L 10
Oct. 30—Frankie Fay, Fall River..KO by 1
Nov. 24—Johnny Scott, Holyoke.....KO 3
Dec. 8—Johnny Scott, Holyoke....KO by 2

1948

Mar. 18—Eddie Berry, Fall River.....W 4
Mar. 25—Eddie Berry, Fall River..KO by 3
May 3—Eddie Berry, Providence..KO by 4
May 13—Eddie Berry, Fall River...KO by 1
June 7—Nero Ferry, Providence...KO by 1
June 10—Jimmy Lamprey, Worcester....W 4

ART BETHEA

Washington, D. C., Welterweight

1945

Sept. 20—Art Brown, Washington .....W 4
Oct. 15—Art Brown, Washington.....W 4
Nov. 13—Eddie Davis, Washington.....W 4
Dec. 3—Eddie Davis, Baltimore.....W 4
Dec. 11—Kid Ward, Washington.....KO 1

1946

Jan. 7—King Kong Walker, Wash.....KO 1
Feb. 19—Charlie Gillen, Washington....L 6
Feb. 25—Harry Preston, Washington....D 6
Mar. 3—Flattop Cummings, Wash..KO by 5
Apr. 6—Flattop Cummings, Wash.....W 5
Apr. 15—Don Lemos, Washington.....L 5
July 23—Don Ellis, Washington.....L 5
Sept. 16—Buster Smith, Washington.....W 6
Oct. 7—Gene Harrison, Washington....W 6

Oct. 21—Norval Gaddis, Washington....W 6
Nov. 4—Laverne Roach, Wash.....KO by 3

1947

Jan. 13—Jim Briscoe, Washington, D. C...W 6
Jan. 31—George Williams, Baltimore...W 6
Feb. 28—Bobby Birch, Baltimore.....W 8
Mar. 21—Jack Besselman, Baltimore.....W 8
June 9—Jim Briscoe, Washington.....W 6
Aug. 18—Jimmy Robinson, Washington..W 5
Nov. 14—George Williams, Baltimore ....W 6

1948

Feb. 2—Walter Roane, Wash., D. C.....L 8
Feb. 9—Oscar Wakefield, Baltimore...W 8
Feb. 23—Randy Brown, Wash., D. C.....L 8
May 10—Frank Lacey, Baltimore.....W 6
May 31—Joe Green, Asheville.....W 10
Sept. 2—Joe Green, Asheville.....L 10
Nov. 17—Julie Keene, Washington, D. C. L 5
Nov. 29—Joe Green, Washington, D. C...D 8
Dec. 8—Jack Holt, Washington, D. C...D 6

JACK BIDDLE

New Castle, Pa. Middleweight

1946

Sept. 24—Bill Grombacher, Youngstown..L 6

1947

Jan. 24—Buddy Brown, Boston.....KO 1
Jan. 27—Joe Bowman, New Britain.....L 6
Feb. 7—Irving Marcus, Palm Beach....W 6
Feb. 15—Ralph Kaplan, Palm Beach....KO 3
Feb. 21—Irving Marcus, Palm Beach....NC 3
July 7—Bat Stroud, Springfield.....W 6
July 11—Bat Stroud, North Adams.....KO 3
July 14—Emil Evans, Springfield.....L 6
July 29—Jesus Villa, Hartford.....L 6
Aug. 1—Rex Johnson, North Adams...KO 3
Aug. 4—Winston Corbett, Sp'gfield..KO by 3
Nov. 19—Ossie Neal, McKeesport.....KO 3

1948

Jan. 7—Lou Berry, Akron.....W 5
Jan. 15—Ossie Neal, Pittsburgh.....L 6
Jan. 20—Bob Gladman, Akron.....L 5
Feb. 1—Danny Rosati, Miami.....D 8
Feb. 4—Johnny Black, Miami.....D 8
Mar. 8—Bobby Simmons, Chicago.....L 6
Mar. 19—Pete Graham, Toledo.....L 6
Mar. 30—Bobby Morris, Grand Rapids..W 6
Aug. 17—Sheriff Jackson, Columbus.....L 6
Aug. 18—Regino Docusen, Chicago.....L 4
Oct. 14—Jackie Burke, Minneapolis.....L 6
Oct. 18—Lew Hardman, Grand Rapids..L 6
Nov. 18—Louis Gray, Boston.....KO by 7
Nov. 24—Terry Wagner, Milwaukee KO by 6
Dec. 1—Bill Stemmler, Kalamazoo.....L 8

PEDRO BIESCA

Mexico City, Lightweight.

1945

Oct. 16—Jose Fernandez, Jersey City....D 6
Oct. 26—Joe Robleto, Boston.....W 6
Nov. 2—Juan Carrero, N. Y. C.....L 6
Nov. 12—Clint Miller, N. Y. C. .....L 6
Nov. 19—Leo Milito, N. Y. C.....L 6
Nov. 26—Steve Curley, N. Y. C.....L 6
Dec. 4—Charley Noel, Brooklyn.....L 6
Dec. 10—Ham Wiloby, Troy.....KO by 2
Dec. 21—Steve Kronis, Boston.....W 10

1946

Jan. 4—Al Pennino, N. Y. C.....L 6
Feb. 5—Victor Flores, Boston.....KO by 2
Mar. 7—Jimmy Corti, Highland Park...D 8
Apr. 2—Jackie Lyons, Somerville.....L 6
Apr. 10—Frankie Rubino, L. I. C.....KO 2
Apr. 16—Al Turner, Trenton.....W 8
Apr. 24—Pete Manchio, Wilkes-Barre...W 8
May 8—Billy Graham, L. I. C.....L 8
May 15—Pete Manchio, Wilkes-Barre...L 8
May 23—Booker Hodges, Atlantic City..KO 6
June 10—Pedro Hernandez, Allentown..KO 9
June 14—Bill Eddy, Flint.....L 10
July 8—Tommy Mills, Allentown.....L 10
July 18—Pedro Firpp, Philadelphia.....L 10

1947

Jan. 18—Raul Bustamante, Mexico City..D 10
Feb. 18—Paddy DeMarco, Brooklyn.....L 8
Mar. 4—Walter Cabey Lewis, Brooklyn...W 8
Mar. 21—Jimmy Corti, N. Y. City.....W 6
Apr. 11—Raul Bustanante, Mexico City..L 10
Apr. 29—Jose Torres, Trenton.....W 8
Aug. 9—Fillo Prado, Mexico City.....W 10
Oct. 22—Raul Esqueda, Mexico City..KO by 8
Nov. 4—Max Perez, Mexico City.....L 10
Dec. 9—Calvin Smith, Trenton.....KO by 8

1948

Jan. 6—Willie Pep, Hartford.....L 10
Jan. 20—Steve Kronis, Hartford.....D 10
Jan. 31—Al Pennino, Brooklyn.....KO by 9
Mar. 9—Dennis Brady, Hartford.....L 10

FRANKIE BIFULCO

Buffalo, N. Y., Lightweight

1948

Jan. 20—Mickey Harris, Buffalo.....W 4
Mar. 2—Ray Geltner, Buffalo.....KO 1
Mar. 16—Jimmy Evans, Buffalo.....KO 1
Mar. 29—Dave Mitchell, Rochester.....L 6
May 11—Ronnie Carroll, Buffalo.....W 4
June 8—Herb Wiley, Buffalo.....D 6
Oct. 19—Charley Banks, Buffalo....KO by 1
Oct. 27—Paul Thibeault, Montreal..KO by 3
Nov. 30—Charley Banks, Buffalo.....W 6

OZZIE BIGGIE

Los Angeles, Calif. Featherweight

(Formerly fought as Ossie Peguese. For previous record, 1945-46, see 1947 Edition, Page 416)

1947

Feb. 25—Cecil Schoonmaker, Los Ang....L 4
Mar. 14—Cecil Schoonmaker, San Diego..D 4
Apr. 14—Sid Hitchins, Ocean Park.....L 4
Apr. 18—Frank Osuna, San Diego.....D 4
Apr. 28—Ray Salazar, Ocean Park.....L 4
May 6—Rocky Haro, Los Angeles.....D 4
May 13—Ray Salazar, Los Angeles.....D 4
May 19—Freddy Rene, Ocean Park.....KO 2
May 24—Joe Tamby, Hollywood.....D 4
June 6—Genaro Vallez, San Diego.....KO 1
June 9—Joe Velez, Ocean Park.....D 1
June 20—Howard Jones, San Diego.....L 4
Aug. 11—Johnny Clark, Ocean Pk...KO by 3
Sept. 1—Jose Luis, Ocean Park.....W 4
Sept. 8—Jose Luis, Ocean Park.....L 4
Sept. 12—Joe Gamby, Hollywood.....W 4
Sept. 16—Jose Luis, Los Angeles.....D 4
Sept. 23—Jose Luis, Los Angeles.....L 4
Sept. 26—Lucky Richardson, San Diego.....KO by 3
Oct. 14—Ray Mila, Los Angeles.....L 4
Oct. 20—Archie Cooper, Ocean Park....L 4
Oct. 27—Archie Cooper, Ocean Park....L 4
Nov. 10—Hank Okura, Ocean Park.....L 4
Nov. 12—Len Marquez, Wilmington.....W 4
Nov. 17—Ray Mila, Ocean Park.....W 4
Nov. 21—Rocky Haro, Hollywood....KO by 4
Nov. 25—Ernie Latero, Los Angeles.....L 4
Dec. 5—Ray Mila, Hollywood.....W 4
Dec. 9—Ernie Latero, Los Angeles .....L 4
Dec. 12—Ben Makasoni, Hollywood .....W 4
Dec. 16—Cecil Schoonmaker, Los Ang....L 4
Dec. 26—Ray Mila, Hollywood.....D 4

1948

Jan. 23—George Mendoza, Hollywood....L 4
Jan. 26—Al Arenas, Ocean Park.....W 4
Feb. 9—Alex Ayala, Ocean Park.....W 4
Feb. 13—Len Marcus, Hollywood.....W 4
Feb. 17—Dave Mendoza, Los Angeles....L 4
Mar. 1—Chuck Wilkerson, Ocean Park..L 4
Mar. 3—Mike Bernal, Oakland.....L 6
Mar. 12—Little Giant, San Diego.....D 6
Mar. 22—Trini Perez, Ocean Park.....D 4
Mar. 29—Little Joe, Stockton.....KO by 2
Apr. 26—Pat Quinn, Ocean Park.....KO 2
May 4—Pepin Gonzales, Los Angeles...L 4
May 10—Sonny Gomez, San Fran. KO by 3
May 24—Dave Gallardo, Ocean Park KO by 3

DICK BIGHLEY

St. Paul, Minn., Welterweight

1947

Feb. 26—Lloyd Harder, St. Paul.....W 4
Mar. 17—Merle Van Cleve, St. Paul.....D 4
June 5—Bob Aherns, St. Paul.....KO by 3
June 20—Merle Van Cleve, St. Paul.....L 6
Sept. 26—Vern Pettie, St. Paul.....KO 3
Oct 3—Bob Aherns, Minneapolis.....W 4
Oct. 29—Willie Ford, Minneapolis.....KO 1
Nov. 10—Dickie Weinhold, Omaha.....W 4

1948

Feb. 23—Dick Mayo, Minneapolis.....KO 3
Mar. 11—Dolph Edwards, Minneapolis...W 4

Mar. 17—Bobby Beamon, Minneapolis....L 4
Apr. 16—Tony Nittro, St. Paul.....L 6
May 18—Vic Creelman, Willimar, Minn. KO 6
June 16—Vic Creelman, Duluth.....KO 4
June 29—Bill Irons, Minneapolis.....KO 3
July 8—Johnny Valdez, Minneapolis....W 6
Sept. 7—Johnny Valdez, Minneapolis....D 6
Oct. 19—Clyde Anderson, St. Paul.....L 6
Dec. 15—Eddie Lander, Minneapolis.....L 6

HARRY BILZERIAN

Boylston, Mass. Heavyweight

1948

Feb. 19—Frank Catoia, Worcester.....W 4
Mar. 4—Bill Hardeman, Worcester.....L 4
Mar. 25—Ray Ladd, Worcester.....KO 2
Apr. 1—Frank Catoia, Worcester...KO by 3
Apr. 26—Tony Grigas, Holyoke.....KO by 1
Apr. 29—Billy Williams, Worcester....KO 3
May 3—Bobby Quinn, Boston.....KO by 1
May 31—Joe Dominick, Holyoke....KO by 1
July 1—Bobby Quinn, Worcester....KO by 1
July 12—Rocky Marciano, Prov.....KO by 1
Sept. 30—Al Amaral, Worcester.....KO 4
Oct. 14—Tommy Moylan, Worcester....KO 3
Nov. 1—Howard Butler, Boston.....W 4
Nov. 15—Howard Butler, Boston.....KO 2
Nov. 23—Gene McIntyre, Worcester....KO 3
Dec. 6—Greg Poulos, Providence.....KO 3
Dec. 9—Howard Butler, Worcester....KO 3

RED BINEYARD

Wheeling, W. Va., Light Heavyweight

1947

May 19—Jimmy Malone, Huntington KO by 2
May 26—Jimmy Moore, Huntington....KO 4
June 16—Jimmy Moore, Huntington KO by 3
Oct. 13—Willie Williams, Wheeling.....W 8

1948

Jan. 19—Bob Gladman, Philadelphia, O. W 8
Feb. 4—Billy Bengal, Akron.....KO 2
Mar. 15—Eddie Elton, Dover, O.....W 6
Mar. 29—Marion Klingensmith, Wheeling KO by 4
Apr. 20—Tom Woodward, Huntington ..W 6
May 24—Art Brownie, Huntington.....W 6
June 11—Art Brownie, Huntington KO by 3

ANDY BISHOP

Fitchburg, Mass., Featherweight

1946

May 7—Jimmy Cleary, Hartford..KO by 4
Aug. 14—Al Girard, Hartford.....L 6
Oct. 4—Gene Gomez, Athol, Mass.....W 6
Oct. 15—Enos Tebo, Hartford.....D 4

1947

Jan. 9—Jerry Lavigne, Fall River..KO by 5
Dec. 18—Frankie Fay, Fall River .....W 4

1948

Jan. 8—Nel Girard, Fall River.....W 6
Feb. 12—Nel Girard, Portland.....W 4
Mar. 11—Nel Girard, Fall River.....W 6
Apr. 19—Edgard Gallant, Boston.....KO 5
Apr. 30—Johnny Donato, Athol .....KO 4
May 6—Lloyd Hudson, Fall River.....W 10
May 20—Isaac Thomas, Fall River.....L 8
July 8—Jerry Cannon, Fall River.....KO 3
July 15—Bobby Duquette, Fall River.....W 6
July 29—Isaac Thomas, Fall River.....KO 5
Aug. 27—Edgar Gallant, Athol .....L 8
Sept. 23—Willie Leo, Fall River.....W 8
Oct. 21—Blond Tiger, Fall River.....W 8
Nov. 16—Young Junior, Hartford.....W 8
Dec. 2—Mal Evans, Fall River.....W 8
Dec. 16—Timothy Hayes, Fall River.....L 10

JIMMY BIVINS

Born, Cleveland, Ohio. Negro, Heavyweight. Height, 5 ft., 11 in.

1940

Jan. 15—Emory Morgan, Cleveland.....KO 1
Feb. 12—Tito Taylor, Chicago.....W 6
Feb. 26—Joe Sutka, Chicago.....W 8
Mar. 18—Joe Sutka, Chicago.....W 8
Mar. 27—Tiger Flowers, Jr., Cleveland..KO 3
Apr. 8—Nate Bolden, Chicago.....W 8
Apr. 15—Johnny Dean, Cleveland.....KO 3
Apr. 25—Enzo Iannozzi, Cleveland.....KO 1
May 13—Paul Frazier, Chicago.....KO 1
June 13—Homer Jackson, Pittsburgh...KO 1
June 24—Frankie Hughes, Chicago.....W 8
July 1—Mose Brown, Pittsburgh.....W 6
July 15—Paul Frazier, Chicago.....W 8
Aug. 5—Johnny Barbara, Chicago.....KO 2
Sept. 3—Charley Burley, Pittsburgh...W 10
Sept. 9—Johnny Barbara, Chicago.....KO 7
Sept. 23—Larry Kellum, Pittsburgh.....KO 1
Oct. 22—Vince Pimpinella, Cleveland....W 10
Nov. 15—A. Christoforidis, Cleveland....W 10
Dec. 2—A. Christoforidis, Cleveland.....L 10
Oct. 11—Johnny Flynn, Philadelphia....W 10
Nov. 17—Joe Louis, Cleveland.....Exh 6
Dec. 7—Joey Maxim, Cleveland.....L 10

1941

Mar. 5—Teddy Yarosz, Cleveland.....W 10
Mar. 23—Pete Tamalonis, Cleveland....KO 1
Apr. 2—Buddy Knox, Cleveland.....W 10
July 2—Curtis Sheppard, Pittsburgh...W 10
July 14—Lem Franklin, Chicago....KO by 9
Sept. 11—Tony Musto, Cleveland.....L 10
Oct. 20—Nate Bolden, Chicago.....W 10
Nov. 17—Melio Bettina, Cleveland.....L 10

1942

Jan. 13—Billy Soose, Cleveland.....W 10
Mar. 11—Gus Lesnevich, Cleveland.....W 10
Apr. 17—Bob Pastor, Cleveland.....L 10
June 22—Joey Maxim, Cleveland.....W 10
July 23—Joe Muscato, Cleveland.....KO 5
Sept. 15—Tami Mauriello, Cleveland.....W 10
Oct. 20—Bob Pastor, Cleveland.....W 10
Nov. 27—Lee Savold, New York City....W 10

1943

Jan. 7—Ezzard Charles, Cleveland.....W 10
Feb. 23—Anton Christoforidis, Cleveland..W 15
Mar. 12—Tami Mauriello, N. Y. C.....W 10
Apr. 6—Watson Jones, Los Angeles.....W 10
Apr. 26—Pat Valentino, San Francisco..W 10
June 8—Lloyd Marshall, Cleveland.....KO 13
Aug. 24—Herbert Marshall, Wash., D. C. KO 6
Sept. 15—Melio Bettina, Cleveland.....W 10
Dec. 1—Lee Q. Murray, Cleveland.....W 10

1944

Feb. 29—Lee Q. Murray, Cleveland....W 10
Entered U. S. Army in March. Honorably discharged in November.

1945

Feb. 5—George Parks, Washington....KO 4
Feb. 19—Jack Buddy Walker, Balt....KO 2
Feb. 27—Johnny Flynn, Cleveland.....W 10
Mar. 16—Melio Bettina, N. Y. C.....D 10
June 12—Buddy Scott, Washington.....KO 4
July 26—Curtis Sheppard, Pittsburgh...W 10
Aug. 22—Archie Moore, Cleveland.....KO 6
Sept. 26—Yancey Henry, Washington....W 10

1946

Jan. 7—Watson Jones, San Francisco..KO 6
Jan. 22—Johnny Haynes, Los Angeles..KO 2
Jan. 29—Billy Smith, Oakland.....W 10
Feb. 11—Yancey Henry, Baltimore....KO 10
Feb. 25—Jersey Joe Walcott, Cleveland..L 10
June 10—Lee Q. Murray, Cleveland.....L 10
Nov. 12—Ezzard Charles, Pittsburgh.....L 10
Dec. 5—Colion Chaney, Akron.....KO 5

1947

Jan. 16—Johnny Flynn, Washington....W 10
Feb. 3—Booker Beckwith, Chicago ....KO 4
Feb. 17—Curtis Sheppard, Philadelphia..W 10
Mar. 10—Ezzard Charles, Cleveland..KO by 4
Apr. 21—Curtis Sheppard, Baltimore....W 10
May 9—Lee Q. Murray, Detroit.....L 10
June 2—Omelio Agramonte, Baltimore..KO 2
June 9—Lee Q. Murray, Baltimore.....W 10
July 1—Bobby Zander, Los Angeles....W 10
Sept. 8—Archie Moore, Baltimore..KO by 9
Nov. 12—Sid Peak, Chicago.....W 10

1948

Jan. 13—Johnny Shkor, Buffalo.....W 10
Mar. 1—Johnny Haynes, Baltimore....KO 4
Mar. 9—Turkey Thompson, Los Angeles W 10
Apr. 12—Billy (Chicken) Thompson, Phil., Pa.....KO 7
Apr. 20—Pat Valentino, Cleveland.....W 10
June 28—Archie Moore, Baltimore.....L 10
Sept. 13—Ezzard Charles, Wash., D. C.....L 10
Oct. 11—Johnny Flynn, Philadelphia....W 10
Nov. 17—Joe Louis, Cleveland.....Exh. 6
Dec. 7—Joey Maxim, Cleveland.....L 10

BENNY BLACK

San Diego, Calif. Welterweight

1948

Jan. 2—Flash Gordon, San Diego.....W 4
Jan. 5—Kobie Scott, Ocean Park.....W 4
Jan. 12—Harold Jordan, Ocean Park.....W 4

Jan. 19—Cliff Barnett, Ocean Park.....W 4
Jan. 30—Lawrence Brown, Hollywood..W 4
Mar. 3—Lawrence Brown, Ocean Park..W 4
Mar. 5—Hugh Stell, Hollywood.....W 4
Mar. 16—Cliff Barnett, Los Angeles.....W 4
Mar. 25—Babe Huerta, Hollywood.....W 4
Apr. 6—Tommy Lee James, Los Angeles W 4
Apr. 20—Freddie Garcia, Los Angeles...W 4
May 4—Lawrence Brown, Los Angeles..D 4
May 14—Tommy Lee James, Hollywood D 4
July 19—Henry Yeargin, Ocean Park.....W 4
Aug. 10—Henry Roberts, Los Angeles....W 4
Aug. 20—Vernon Jordan, Hollywood.....W 4
Sept. 3—Willie Jenkins, Los Angeles....W 4
Oct. 12—Henry Roberts, Los Angeles....W 4
Oct. 26—Connie Smith, Los Angeles.....W 4
Nov. 26—Genaro Rojo, Hollywood.....W 4
Dec. 16—Edwin Steen, San Diego...KO by 8

JOHNNY BLACK

Jacksonville, Fla. Light Heavyweight

1948

Feb. 4—Jack Biddle, Miami.....D 8
Apr. 27—Johnny Dupree, Tampa.....L 8
June 28—Roy Evans, Miami.....L 10
July 20—Gus Aldrich, Jacksonville.....KO 8
Aug. 6—Eddie Steele, Macon.....L 10
Sept. 7—Roy Evans, Miami.....L 10

HENRY BLACKSHEAR

Harlem, N. Y. Lightweight

1948

July 16—Jackie Ives, N. Y. C.....KO 3
Aug. 27—Leo LeBrun, N. Y. C.....W 6
Nov. 24—Ivor Fredricks, N. Y. C.....W 6
Dec. 9—Bernie Peters, N. Y. C.....L 6

JOE BLACKWOOD

New York Middleweight.

1944

Nov. 2—Sam Carter, Highland Park..KO 1
Nov. 22—Seavy Williams, Elizabeth.....W 4
Nov. 28—Seavy Williams, Jersey City..KO 2
Dec. 13—Seavy Williams, Elizabeth.....W 4
Dec. 19—Buddy Johnson, Jersey City..KO 1

1945

Jan. 2—Jimmy Taylor, Jersey City.....W 6
Jan. 16—Walter Cunningham, Jer. City KO 4
Jan. 30—Ernest Barnwell, Jersey City KO 4
Feb. 13—Jimmy Taylor, Jersey City.....W 6
Feb. 19—Jimmy Taylor, Newark.....W 6
Feb. 27—Jimmy Taylor, Jersey City.....W 6
Mar. 13—Jimmy Palmer, Jersey City.....L 6
Mar. 15—Billy Thompson, Camden.....W 6
Apr. 5—Al Finazzo, Boston.....KO 3
Apr. 12—Lepp Webster, Boston.....KO 5
Apr. 17—Fernand Demers, Jersey City KO 2
Apr. 19—Gene Roberts, Boston.....W 6
May 2—Charley Davis, Paterson.....W 6
May 16—Billy Johnson, Paterson.....W 8
June 26—Al Franklin, Union City.....KO 2
July 20—Charley Davis, Lg. Branch....KO 5
July 27—Johnny Ryan, Long Branch.....L 8
July 31—Gene Boulden, Providence...KO 2
Aug. 14—Harold Williamson, Union City W 6
Aug. 27—Kid Chicken, Newark.....L 6
Sept. 12—Jim Johnson, Elizabeth.....W 6
Oct. 2—Kid Chicken, Jersey City.....D 8
Oct. 11—Al Priest, Fall River.....W 10
Oct. 19—Jack Caparell, Boston.....KO 9
Oct. 23—Cyril Gettens, Paterson.....KO 6

1946

Jan. 7—Jay Paganelli, Boston.....KO 2
Jan. 25—Izzy Jannazzo, Boston.....W 10
Feb. 11—Al Priest, Boston.....KO by 8
Mar. 11—Frankie Terry, Boston.....KO 8
Apr. 12—Joey LaMotta, Boston.....D 10
May 10—Joey LaMotta, Boston.....W 10
June 7—Al Priest, Boston.....L 10
Aug. 27—Willard Buckless, Salem.....KO 1
Sept. 10—Tommy Bland, Salem.....KO 4
Sept. 20—Ralph Zannelli, Boston.....D 10
Nov. 19—Ralph Zannelli, Boston.....D 10

1947

Jan. 1—Al Costa, Providence.....W 10
Jan. 22—Gene Farland, Providence.....W 10
Feb. 7—Coley Welch, Boston.....W 10
Feb. 14—Coley Welch, Boston.....D 10
Apr. 18—Al Priest, Boston.....L 10
May 19—Jimmy Sheppard, Providence KO 9
June 19—Charley Early, Fall River.....D 10
Aug. 4—Ralph Zannelli, Providence.....L 10
Sept. 4—George Marton, Worcester....KO 5
Oct. 30—Van McNutt, Worcester.....W 10
Nov. 17—Henry Jordan, Holyoke.....W 10

1948

Jan. 9—Bert Lytell, N. Y. C.....L 8
Mar. 9—George Hill, Salem.....L 10
Apr. 12—George Hill, Boston.....W 10
May 4—Johnny Walker, Salem.....W 10
May 20—Johnny Walker, Fall River.....W 10
July 29—Randy Brown, North Adams....L 10
Sept. 17—Haywood Warner, So. Berwick D 10
Nov. 8—Ken Stribling, Washington...W 10

JACKIE BLAIR

Los Angeles, Calif. Featherweight

1948

Aug. 27—Trinidad Perez, Pampa, Tex..W 10
Sept. 10—Pancho Celaya, Los Angeles....W 4
Aug. 13—Manuel Santana, Dallas.....L 10
Sept. 17—Bee Jiminez, Hollywood.....L 4
Oct. 1—Dick Minjarez, Hollywood.....D 4
Oct. 22—Dick Minjarez, Hollywood...KO 2
Nov. 5—Roosevelt Bonner, Hollywood ..W 4
Nov. 12—Cadillac Clemmens, Hollywood W 4
Nov. 29—Cadillac Clemmens, Ocean Pk. W 4
Dec. 3—Chuck Edwards, Hollywood.....W 4
Dec. 7—Cadillac Clemmens, Los Ang...W 4
Dec. 10—Rocky Haro, Hollywood.....KO 3
Dec. 17—Willie Clemmens, Hollywood...W 4

DOC BLANCHARD

Boston, Mass., Featherweight

1946

May 29—Kenny Bruce, Providence.....L 4
June 4—Tommy Murphy, Salem.....KO 2
June 11—Chuck Williams, Salem.....KO 4
June 25—Harry Trott, Salem.....KO 3
July 6—Joe Schultz, Manchester.....KO 5
July 25—Pee Wee Sharkey, Waterville..KO 3
July 30—Gene Gomez, Salem.....W 6
Sept. 9—Angelo Ambrosano, Springfield..L 6
Sept. 10—Charley Kelly, Salem.....W 6
Oct. 7—Billy Mays, Worcester.....KO 1
Nov. 12—Chuck Jackson, Salem.....W 6
Nov. 25—Len Riley, Boston.....KO 4
Dec. 2—Ivan Jones, Boston.....L 6
Dec. 16—Ivan Jones, Boston.....D 6

1947

Jan. 28—Frankie Martin, Fitchburg...KO 2
Feb. 7—Edgar Gallant, Athol.....D 8
Feb. 25—Edgar Gallant, Fitchburg, Mass..L 10
Mar. 20—Johnny O'Keefe, Keene, N. H..KO 3
Mar. 25—Isaac Thomas, Fitchburg.....KO 2
May 20—Paul Labercque, Fitchburg....KO 2
June 4—Maurice Therreault, Keene.....D 8
June 25—Bobby Polowitzer, Hartford....W 6
July 9—Jimmy Parlin, New Haven.....L 6
Aug. 12—Billy Gillard, Hartford.....L 6
Aug. 19—Kid Howard, Halifax.....W 10
Sept. 16—Jean Richard, Halifax.....KO 7
Oct. 14—Lou Alter, Montreal.....L 10
Oct. 27—George Renault, Boston.....KO 9
Nov. 25—Martin Tabor, Providence.....W 8

1948

Jan. 13—Charlie DeBow, Hartford.....W 6
Mar. 23—Billy Simmons, Salem.....KO by 6
May 10—Nel Girard, Providence.....L 6
May 18—Kid Howard, Halifax.....L 10
June 29—Young Junior, Pittsfield.....L 6
July 26—Johnny Scott, Springfield KO by 3
Aug. 13—Edgar Gallant, Fitchburg..KO by 3

PAUL BLANKS

Picayune, Mississippi, Negro Middleweight

1944

Feb. 11—Charles Young, New Orleans.....KO by 2
May 26—Henry Hall, New Orleans.....L 6
June 16—Charley Young, New Orleans..KO 3
July 21—Henry Hall, New Orleans.....L 8
July 28—Johnny Monroe, New Orlans..W 6
Oct. 20—Eddie Jackson, New Orleans..KO 6
Nov. 17—Red Panther, New Orleans...KO 5
Dec. 1—Al Jolson, New Orlans.....L 10

1945

Apr. 20—Bobby Brown, New Orleans...KO 5
Aug. 17—George Tousant, New Orleans..W 6
Nov. 11—Red Panther, New Orleans.....L 6
Dec. 14—Wilbert Vann, New Orleans..KO 4

1946

Jan. 13—Johnny Monroe, New Orleans..D 6
Jan. 20—Bobby Maloney, New Orleans..W 10
Jan. 27—Robert Fowler, New Orleans...W 10
Mar. 22—Red Panther, New Orleans.....D 10
May 3—Billy Mayfield, San Francisco...L 6
May 6—Buster Peaks, San Francisco...L 6
May 11—Billy Mayfield, San Francisco..W 6
June 7—Jimmy Hayden, San Francisco..L 8
June 11—Gene Brown, Sacramento .....L 4
June 14—Eddie Halligan, San Francisco..L 8
June 26—Ran Jackson, San Francisco...KO 4
July 3—Eddie Halligan, Oakland.....D 4
Aug. 7—George Duke, Oakland.....D 6
Aug. 21—Lincoln Stanley, Oakland.....W 6
Sept. 4—George Evans, Oakland.....D 6
Sept. 23—Gene Loughridge, San Fran....L 6

1947

Apr. 24—Billy Townsend, Spokane.....D 6
May 16—Frankie Gimbel, Spokane ....KO 4
June 13—Sam Hughes, Spokane .....KO 2
June 25—Benny Cordova, Spokane ....KO 3
Aug. 15—Harry Matthews, Spokane ....L 12
Sept. 12—Pedro Jiminez, Spokane .....D 10
Sept. 22—Emory Jackson, Vancouver...KO 7

1948

Jan. 13—Bob Castro, Seattle .....KO by 9
Feb. 23—Jerry Pietro, Minneapolis.....W 6
Mar. 17—Tommy Lemmon, Minneapolis..D 8
Mar. 30—Howard Bleyhl, Minneapolis..L 8
May 5—Jackie Burke, Minneapolis KO by 3

DINO BLETA

Canton, Ohio, Featherweight

1946

June 25—Carl Olson, New Haven.....KO 3
July 2—Marvin Dick, N. Y. C.....W 4
Aug. 21—Lindy Miller, N. Y. C.....KO 2
Aug. 26—Henry Polowitzer, Springfield..W 6
Aug. 30—Freddie Herman, Long Branch..W 6
Sept. 2—Young Junior, Springfield.....W 6
Sept. 9—Jimmy McLarnin, New Haven..W 6
Sept. 10—Bernie Bernard, N. Y. C.....L 6
Sept. 30—Lou Sulliveres, New Haven....W 6
Oct. 14—Charley Grant, New Haven....KO 1
Oct. 21—Tommy Murray, New Haven..W 6
Oct. 28—Joey Iannotti, New Haven....KO 1
Nov. 18—Joey Belfoire, New Haven.....L 8
Dec. 17—Jennings Brotherton, Boston..KO 3
Dec. 26—Paul Midiri, Jamaica.....W 6

1947

Jan. 6—Harry Diduck, New Haven.....W 8
Jan. 13—Rocco Progano, New Haven....W 8
Jan. 20—Corky Davis, New Haven.....W 8
Feb. 17—Harold Schwartz, New Haven..KO 3
Mar. 11—Harold Stine, New York..KO by 7
Apr. 7—Eddie Compo, New Haven.....L 8
Apr. 21—Jose Aponte Torres, N. Haven..W 8
Apr. 25—Jose Aponte Torres, Waterbury..W 8
Apr. 29—Kit Carson, New Haven.....W 8
June 6—Jimmy Cullara, New York.....W 6
June 13—Davey Red Allen, New York..KO 3
July 7—Billy Lima, Springfield.....KO 5
Aug. 4—Young Junior, Springfield.....L 8
Oct. 6—Corky Davis, New Britain.....W 10
Oct. 14—Joe Johnson, New Orleans.....L 8
Oct. 27—Chester Hodges, Rochester....KO 5
Nov. 25—Joey Belfoire, Hartford.....D 10
Dec. 2—Jimmy Warren, N. Y. C.....L 8
Dec. 30—Al Starling, New York .....L 6

1948

Jan. 19—Jackie Harris, New Haven.....D 8
Jan. 26—Jackie Harris, New Haven.....W 8
Feb. 9—Eddie Compo, New Haven.....L 8
Feb. 20—Jerry Meckler, N. Y. C.....KO by 3
Mar. 22—Jock Leslie, Flint.....L 10
June 21—Tom Collins, New Haven.....KO 3
July 14—Jimmy Hegeman, Bridgeport ..D 8
July 20—Danny Martin, Norwalk .....D 8
Aug. 30—Jimmy Hegeman, New Haven..W 8
Sept. 1—Lalo Gallardo, San Antonio....L 10
Sept. 27—Tomas Beato, New Haven.....W 8
Oct. 18—Eduardo Carrasco, New Haven .....KO by 6
Nov. 9—Alberto Rivera, New Haven....W 8
Dec. 29—Carroll Alexander, New York..L 8

HOWARD BLEYHL

Madison, Minn., Welterweight

1945

Dec. 13—Marty Callura, Minneapolis....W 4
Dec. 14—Chief Crazy Horse, Duluth....KO 4

1946

Jan. 7—Vince Gambill, Omaha .....L 6
Jan. 10—Jess Wilson, Fargo, N. D.....W 4
Jan. 17—Tiger Jackson, Minneapolis....W 4
Jan. 21—Wayne Armstrong, Omaha....KO 5
Jan. 31—Lorenzo Brooks, Minneapolis..KO 6
Feb. 4—Virgil Richard, Omaha .....KO 4
Feb. 15—Don Wallenfang, Eau Claire..KO 4
Feb. 25—Vince Gambill, Omaha.....W 10
Mar. 11—Ramsey McKnight, Omaha....D 10
Mar. 29—Don Espenson, Fargo, N. D....W 8
Apr. 12—Al Jordan, Minneapolis.....KO 3
Apr. 29—Fritzie Zivic, Omaha.....W 10
May 27—Ramey McKnight, Omaha.....W 10
June 4—Levi Southall, Kansas City..KO by 2
June 17—Jackie Conway, Sioux City....KO 2
July 15—Don Lee, Council Bluffs...KO by 6
Aug. —Jesse Jackson, Lincoln .....D 6
Oct. 18—Jesse Jackson, Minneapolis...KO 4
Oct. 24—Don Espenson, Sioux City....KO 4
Nov. 8—Harold Allie, Wilmer, Minn..KO 5
Dec. 11—Ramey McKnight, St. Paul.....D 10

1947

Jan. 14—Ramey McKnight, St. Paul.....W 10
Feb. 5—Lou Flyer, St. Paul .....KO 4
Feb. 26—Harvey Dubs, St. Paul.....KO by 5
Mar. 17—Harvey Dubs, St. Paul .....KO 8
Apr. 11—Buzz Brown, Minneapolis....KO 10
May 14—Don Lee, Minneapolis .....L 10
June 5—Ben Evans, St. Paul .....W 10
June 20—Buzz Brown, Minneapolis.....KO 7
July 15—Vince Foster, Council Bluffs....L 10
Oct. 29—Vince Foster, St. Paul.....KO by 8

1948

Jan. 15—Del Cockayne, St. Paul.....W 8
Feb. 23—Jimmy Ward, Minneapolis....KO 6
Mar. 11—Emil Evans, Minneapolis.....L 8
Mar. 30—Paulie Blanks, Minneapolis.....W 8
May 18—Booker Ellis, Willmar, Minn.....W 8

BOBBY BLUE

New York, N. Y. Lightweight

1948

Feb. 10—Johnny Jamison, N. Y. C.....KO 2
Feb. 16—Marcel Therriault, Brooklyn....L 4
Feb. 24—Nat Thomas, N. Y. C.....KO 2
Mar. 2—Roosevelt McKinney, N. Y. C..KO 2
Mar. 8—John George, Brooklyn.....KO 4
Mar. 16—Willie Carrion, N. Y. C.....L 6
Apr. 13—Felipi Fuentes, N. Y. C.....KO 3
Apr. 20—Johnny White, N. Y. C.....KO 2
Apr. 27—Lulu Vitolo, N. Y. C.....W 6
May 4—Oscar Lewis, N. Y. C.....L 6

IZZY BLUM

New York, N. Y. Middleweight

1948

Feb. 9—Bill Conklin, Newark.....L 4
Mar. 6—Bill Chadwick, Brooklyn.....KO 3
Mar. 9—Mike Carney, N. Y. C.....L 4
Apr. 6—Sal DiMartino, Hartford..KO by 2

NAT BLUM

New York, N. Y., Middleweight

1948

Mar. 15—Jacob Levinson, New York..KO by 2
Oct. 7—Clarence Woods, New York.....L 4
Oct. 20—Danny Ventura, New York....KO 1
Oct. 25—Paul Cannon, Brooklyn.....KO 3
Nov. 5—Costo Shimkvich, New York....L 6
Nov. 23—Costo Shimkvich, New York....L 6
Dec. 3—Tony Johnson, New York.....D 4
Dec. 14—Emoilio Sifle, Brooklyn.....KO 1

JACK BODERONE

Brazilian Middleweight

1947

June 16—Shorty LaBrois, Miami.....KO 3
July 7—Mario Alcina, Miami.....W 4
July 14—Shorty LaBohrie, Miami.....KO 3
July 21—George Perez, Miami .....W 6
Aug. 13—Billy Spangler, Miami .....D 6
Aug. 27—Billy Spangler, Miami .....W 6
Sept. 10—Jack Lisle, Miami .....KO 4
Sept. 22—Chico Rivera, New Orleans....W 5
Oct. 1—Hank Roque, Miami.....KO 3
Oct. 8—Angel Chavez, Miami .....W 6
Oct. 22—Larry Ray, Miami.....D 8
Nov. 14—Larry Ray, Palm Beach.....D 10
Dec. 3—Angel Chavez, Miami.....W 8

1948

Feb. 4—Johnny Drake, Miami.....KO 4
Mar. 12—Cotton King, Palm Beach.....W 10
Mar. 31—Chango Patino, Miami .....D 10
May 5—Billy Decker, Miami.....D 10
May 12—Billy Decker, Miami.....W 10
Sept. 25—Raul Perez, Havana.....L 10

DALE BOGGS

Columbus, O., Middleweight

1948

Aug. 17—Dan Pinto, Columbus .....W 4
Aug. 30—Bucky Carr, Columbus.....KO 2
Sept. 14—Mike Martinez, Columbus.....W 6
Sept. 21—Dan Pinto, Dover, O.....KO 6
Sept. 25—Dan Pinto, Cambridge, O.....KO 4
Sept. 30—Jack Risby, Columbus.....W 4
Oct. 14—Jack Risby, Akron.....W 4
Oct. 21—Kid Cocoa, Columbus.....KO 2
Nov. 4—Charley Thompson, Columbus..L 6
Nov. 16—Dan Pinto, Columbus.....W 6
Nov. 23—Charley Cotton, Detroit...KO by 5
Dec. 14—Dan Pinto, Dayton.....W 6

LEE BOHLES

Cleveland, Ohio, Featherweight

1946

Apr. 24—Eddie Moran, Akron.....KO 1
May 1—Buddy Smallwood, Akron.....W 5
June 13—Dick Cook, Youngstown.....L 6
Sept. 24—Bobby Timpson, Youngstown...L 6
Oct. 17—Cedric Flourney, Toledo.....W 6

1947

Jan. 7—Jimmy McClellan, Toledo.....W 10
Feb. 25—Willie Anderson, Detroit.....KO 5
Apr. 11—Carlos Manzana, Toledo.....KO 2
Apr. 22—Joey Longo, Detroit .....L 10
Aug. 4—Bunny Berrigan, Milwaukee...W 4
Sept. 2—Johnny Gaudes, Chiacgo .....W 4
Sept. 5—Johnny Gaudes, Milwaukee...W 6
Sept. 22—Joe Barone, Pittsburgh .....D 8
Oct. 14—Clem Custer, Detroit .....W 8

1948

Feb. 3—Luther Burgess, Detroit.....L 10
Feb. 19—Mimmie Adragna, Pittsburgh...D 10
Feb. 28—Jackie Graves, Flint.....KO by 3
June 1—Joe Barone, Pittsburgh.....L 8
July 13—Jim Robinson, Louisville KO by 3
Nov. 3—Alfredo Pescatore, Syracuse...L 6

GENE BOLAND

Born, Dec., 1927, Scranton, Pa. Middleweight.

1945

Jan. 29—Solly Sanchez, Detroit.....W 4
Feb. 12—Philip Donati, Detroit.....KO 2
Feb. 26—Floyd Le Vasseur, Detroit.....W 4
Mar. 12—Mack Avory, Detroit.....W 4
Apr. 2—Mack Avory, Detroit.....KO 4
Apr. 16—Doyle Hirt, Detroit .....W 5
Apr. 23—Willie Edmunds, Detroit.....W 4
May 14—Willie Edmunds, Detroit.....L 6
June 4—Willie Edmunds, Detroit.....L 6
Sept. 17—Roy Crews, Detroit.....W 6
Oct. 8—Carl Janke, Detroit.....KO 4
Oct. 10—Marty Doyle, Windsdor.....W 6
Nov. 1—John Clemens, Flint.....KO 2
Nov. 7—Willie Edmunds, Muskegon...KO 5
Nov. 23—Willie Watkins, Detroit.....L 6
Dec. 2—John Clements, Flint.....KO 2

1946

Feb. 26—Jean LaVasseur, Detroit.....W 4
Mar. 15—Fist Devers, Detroit.....D 6
Mar. 22—Larry Ray, Detroit.....KO 3
Mar. 29—Solly Sanchez, Flint.....W 6
Apr. 25—Willie Watkins, Detroit.....L 6
May 17—Bill Stemler, Windsor.....W 8
May 31—Marty Doyle, Windsor.....W 8
June 5—Willie Watkins, Detroit.....L 6
July 12—Johnny Ryan, Flint.....W 10
Aug. 7—Joey LaMotta, Detroit.....L 10
Sept. 13—Elmira Townsell, Muskegon...W 8
Oct. 30—Jimmy Palmer, Kalamazoo..KO by 8
Dec. 17—Buddy Hodnett, Detroit .....W 6

1947

Jan. 7—Bob Reed, Detroit.....W 6
Jan. 21—Freddy Lott, Scranton.....W 8
Feb. 7—Johnny Harvey, N. Y. C.....W 8
Mar. 4—Rego Dell, Scranton.....KO 7
Mar. 11—Billy Kilroy, White Plains.....W 8
Apr. 8—Tony Vero, White Plains.....W 8
Apr. 29—Billy Kilroy, Scranton.....L 8
May 13—Tommy Marra, White Plains...W 8
June 10—Rocky Castillani, Scranton.....L 8
July 21—Walter Cartier, N. Y. C.....L 8
Sept. 30—Vic Costa, White Plains.....W 8
Oct. 21—Vince LaSalva, N. Y. C.....W 8
Nov. 4—Walter Cartier, White Plains..W 8
Nov. 25—Tony Masciarelli, N. Y. C.....W 8

1948

Jan. 27—Joe Bennett, N. Y. C.....W 8
Feb. 3—Frankie Cordino, N. Y. C.....W 8
Feb. 16—Hal Anspach, N. Y. C.....W 10
Mar. 15—Frankie Abrams, N. Y. C.....W 10
Apr. 21—Charley Zack, Scranton.....L 10
May 14—Tony Riccio, N. Y. C.....W 10
Aug. 6—Sal Richie, N. Y. C.....W 8
Aug. 12—Tommy Marra, N. Y. C.....W 6
Sept. 23—Tommy Gargano, N. Y. C.....KO 2
Oct. 18—Charley Zivic, New York..KO by 3

ENRIQUE BOLANOS

Los Angeles, Calif., Lightweight

1943

June 22—Curly St. Angelo, Los Angeles..KO 3
July 13—Don McLean, Los Angeles.....W 10
Aug. 10—Rio Rico, Hollywood.....KO 3
Aug. 17—Nick Chepa, Los Angeles.....KO 4
Aug. 30—Tino Ascasio, Los Angeles.....KO 5
Sept. 14—Bert White, Los Angeles.....KO 9
Dec. 10—Pedro Hernandez, Los Angeles..W 10

1944

Feb. 4—Joe Robleto, Hollywood.....KO 9
Feb. 29—Pee Wee Lewis, Los Angeles...W 10
Mar. 31—Willie Roache, New York City..W 6
July 11—Tony Olivera, Los Angeles.....W 10
Aug. 1—Pee Wee Lewis, Los Angeles..W 10
Aug. 16—Mike Grimaldo, Wilmington..KO 1
Aug. 29—Manuel Ortiz,
Los Angeles.....KO by 6
Oct. 6—Filio Prado, Mexico City.....W 10
Nov. 3—Tony Olivera, Hollywood.....W 10

1945

Mar. 13—Eli Golindo, Los Angeles.....KO 4
Apr. 6—Baby Gonzales, Hollywood.....W 10
May 11—Eddie Hudson, Hollywood.....W 10
June 5—Larry Bolvin, Los Angeles.....KO 6
July 13—Gene Spencer, Hollywood.....KO 7
Aug. 28—Chalky Wright, Los Angeles....L 10
Oct. 30—Humberto Sierra, Los Angeles KO 1
Nov. 27—Harry Jeffra, Los Angeles.....W 10
Dec. 7—Frankie Moore, Hollywood.....W 10

1946

Jan. 29—Carmine Fatta, Los Angeles..KO 1
Feb. 19—Chalky Wright, Los Angeles....W 10
Apr. 2—Georgie Hansford, San Anton..KO 2
Apr. 30—Ike Williams, Los Angeles.KO by 8
(For NBA Lightweight Title)
June 18—Jackie Wilson, Los Angeles....KO 7
June 28—Leon Spencer, Hollywood....KO 7
July 30—Frankie Moore, Los Angeles....W 10
Sept. 2—Joey Pirrone, Tia Juana, Mex..KO 2
Sept. 17—Joey Barnum, Los Angeles....W 10
Oct. 15—Chalky Wright, Los Angeles....W 10
Oct. 30—Star Misamis, Oakland.....KO 2
Dec. 3—Lew Hanbury, Los Angeles...KO 6
Dec. 16—Jesse Flores, San Francisco.....D 10

1947

Jan. 21—Lulu Costantino, Los Angeles..KO 7
May 7—Dixie Fleming, Phoenix.....KO 4
June 3—John Thomas, Los Angeles....KO 7
July 15—Mario Trigo, Los Angeles....KO 2
Aug. 1—Eddie Prince, Hollywood.....KO 8
Sept. 30—John Thomas, Los Angeles...KO 4
Oct. 21—Tony Rios, San Antonio.....KO 5
Oct. 29—Chuchu Ruiz, El Paso.....KO 3
Nov. 25—Julio Jiminez, Los Angeles....W 10

1948

Jan. 7—John L. Davis, Oakland.....W 10
Jan. 27—Julio Jiminez, Los Angeles...KO 4
Mar. 2—Tony Mar, Los Angeles.....KO 8
May 25—Ike Williams, Los Angeles.....L 15
(World Lightweight Title Bout)
July 27—Eddie Giosa, Los Angeles.....KO 7
Aug. 31—Tommy Stenhouse, Los Ang. KO 4
Oct. 19—Johnny Williams, Los Angeles..KO 7
Nov. 30—Tommy Campbell, Los Angeles..W 12

JOE "PINKY" BOLDUC

Cambridge, Mass. Featherweight

1946

Apr. 26—Joe Pemtram, Philadelphia ....W 4

July 2—Frank Depiano, Phila.....KO by 1
Sept. 24—Ernie Kegler, Philadelphia....KO 3
Nov. 29—Mike Perone, Philadelphia....KO 1

1947

Feb. 28—Tommy Trout, Philadelphia....W 6
May 9—Bobby Demers, Worcester...KO by 3
May 20—Joe Palaza, Salem.....L 4
July 14—Billy Sutton, Providence...KO by 3
Sept. 12—Red Eagan, Boston.....W 4
Sept. 19—Ray Dulmaine, Boston.....W 4
Oct. 7—Bob Adley, Boston.....KO 3
Oct. 22—Billy Sutton, Providence.....L 4
Nov. 10—Billy Sutton, Boston.....L 4
Dec. 12—Frankie Jayne, Boston.....KO 2

1948

Jan. 5—Lloyd Hudson, Lewiston.....W 6
Jan. 15—Nel Girard, Fall River.....KO 1
Feb. 10—Teddy Swain, Salem.....W 8
Feb. 16—Lenny LaBrutta, Boston.....L 6
Mar. 30—Blond Tiger, Salem.....W 8
Apr. 6—Mal Evans, Salem.....KO by 5
June 14—Mal Evans, Providence....KO by 8
Aug. 19—Ray Sykes, Worcester.....W 4
Sept. 2—Carmen Cimanera, Worcester KO 3
Sept. 16—Jerry Cannon, Portland.....W 6
Sept. 27—Willie Leo, Boston.....W 6
Nov. 22—Blond Tiger, Boston.....W 6
Dec. 6—Willie Leo, Boston.....D 8
Dec. 20—Tony Riccio, Boston.....L 10

HUGO BONACCI

Syracuse, N. Y., Middleweight

1946

Aug. 16—Jimmy Lee, Syracuse.....KO 3
Aug. 23—Joe Williams, Syracuse.....KO 4
Oct. 25—Earl Taylor, Syracuse.....KO 5
Nov. 7—Bill Franklin, Binghamton....KO 2

1947

Jan. 24—Billy Wigfall, Troy.....W 6
May 12—Aurie Cauthiers, Rochester...KO 1
June 19—Bobby Bright, Syracuse.....W 6
June 26—Vern Roman, Syracuse.....W 6
Aug. 7—Vern Roman, Utica.....KO by 3

1948

Jan. 13—George Moses, Buffalo.....KO 1
Apr. 6—Leo West, Syracuse.....KO 4
Apr. 21—Willie Randolph, Syracuse....KO 1
June 2—Bernie Cummings, Buffalo....KO 3
June 22—Vern Roman, Utica.....W 6
June 29—Sonny Marsh, Syracuse.....L 6

GENE BONNER

New Orleans, La. Light Heavyweight

1948

Feb. 2—Eddie Calecas, New Orleans.....D 5
Mar. 3—Eddie Calecas, New Orleans...W 8
May 7—Carol Pivoli, Beaumont.....KO 4

ROOSEVELT BONNER

Los Angeles, Cal., Negro Featherweight

1945

Oct. 1—Tony Jackson, Ocean Park.....W 4
Oct. 29—Nick Smith, Ocean Park.....L 4
Nov. 21—Johnny Martinez, Long Beach..L 4
Dec. 2—Johnny Martinez, Long Beach..W 4
Dec. 12—Johnny Martinez, Long Beach..W 4
Dec. 14—Joe Martinez, Hollywood.....W 4

1946

Jan. 9—Johnny Martinez, Long Beach..D 4
Feb. 8—Pete Pacheco, San Diego.....L 6
Feb. 13—Luis Renteria, Long Beach.....L 4
Mar. 19—Johnny Martinez, Los Angeles..D 4
Mar. 25—Joe Tokar, Pico.....KO 2
Mar. 27—Pete Pacheco, Long Beach.....D 4
Apr. 5—Johnny Martinez, Hollywood...L 4

1947

Mar. 24—Sid Hitchins, Ocean Park.....L 4
Apr. 14—Al Neria, Ocean Park.....D 4
June 9—Pete Louis, Ocean Park.....L 4
July 14—Ron Cannon, Ocean Park.....L 4
Nov. 5—Jose Luis, Ocean Park.....W 4
Dec. 2—Jose Luis, Los Angeles.....D 4

1948

Mar. 15—Trini Perez, Ocean Park.....W 4
Mar. 29—Davey Mendoza, Ocean Park...L 4
May 28—Davey Mendoza, Hollywood.....W 4
June 29—Chuck Wilkerson, Los Angeles..W 4
July 7—George Mendoza, Los Angeles...L 4
July 23—George Mendoza, Hollywood....L 4
July 28—George Mendoza, Los Angeles..L 4
Sept. 13—Santo Salas, Ocean Park....KO 3
Sept. 20—Chuck Edwards, Ocean Park...W 4
Sept. 27—Santo Salas, Ocean Park.....W 4
Oct. 4—Billy Mayo, Ocean Park.....KO 3
Oct. 8—Torito Ortega, Hollywood.....KO 2
Nov. 2—Cadillac Clemmens, Ocean Pk...W 4
Nov. 5—Jackie Blair, Hollywood.....L 4
Nov. 16—Cadillac Clemmens, Los Ang...KO 1
Nov. 22—Chuck Edwards, Ocean Park....D 1
Nov. 30—Reuben Torres, Los Angeles....W 4

RALPH BOOKER

Paterson, N. J. Featherweight

1947

Sept. 30—Gene Boras, Jersey City.....W 4
Oct. 14—Gene Boras, Jersey City.....W 4

1948

Jan. 19—Gene Boras, Newark.....W 4
Feb. 3—Felix Redondo, Jersey City.....D 6
Mar. 8—Tommy King, Newark.....L 4
June 1—Charles McGarry, Elizabeth.....L 4

BILLY BORNE

San Francisco, Calif. Middleweight

1944

Oct. 23—Martin Doyle, Detroit.....W 4
Nov. 6—Doyle Hirt, Detroit.....KO 3
Nov. 20—Johnny Martin, Detroit.....W 4

1945

Jan. —John Kordos, Detroit.....W 4
Jan. 29—Martin Doyle, Detroit.....W 4

1947

Mar. 11—Tony Soave, Detroit.....W 4
Apr. 16—Ward Jenkins, St. Louis.....W 6

1948

Mar. 12—Jesse Bradshaw, Detroit.....W 4
Apr. 5—Ralph Myers, Detroit.....D 4
Apr. 14—Jimmy Wilson, Detroit.....W 4
Apr. 23—Bobby Perkins, Detroit.....KO 6
May 7—Ralph Myers, Detroit.....KO 4
May 18—Jess Bradshaw, Toledo.....W 4
June 25—Chuck Simmons, Flint.....W 6
Aug. 10—Tommy Thomas, Elizabeth.....D 4
Aug. 12—Ray Bacal, New York.....KO 2
Aug. 17—Tommy Thomas, Elizabeth.....D 6
Aug. 24—Doug Coley, N. Y. C.....W 4
Sept. 15—Connie Chaplin, Detroit.....KO 3
Sept. 29—Leonard Washington, Windsor..W 6
Oct. 4—Chuck Simmons, Flint.....D 4
Oct. 8—Art Jackson, Windsor.....W 6
Oct. 21—Bill Stemmler, Windsor.....D 8
Nov. 19—Leon Washington, Detroit.....W 5
Dec. 7—Rolly Johns, Buffalo.....W 6

JULIE BORT

Born in New York City. Nationality, Jewish-American. Welterweight. Height, 5 ft. 5 in.

1942

Jan. 20—Charley Aldrich, N. Y. C.....D 4
Feb. 3—Gregory Costello, N. Y. C.....W 4
Feb. 7—Pete Manchio, Brooklyn.....D 4
Mar. 10—Bobby Henderson, N. Y. C.....L 4
Mar. 21—Bobby Henderson, Brooklyn...W 4
Apr. 7—Jeff Holloway, Brooklyn.....D 4
Apr. 14—Harold Green, Brooklyn.....L 4
Apr. 28—Charley Aldrich, Brooklyn....L 4
June 3—Lou Martino, N. Y. C.....L 4
Oct. 29—Joey Silva, Philadelphia...KO by
Dec. 10—Gene Margarida, Fall River....L 8
In U. S. Army.

1945

Jan. 2—Washington Thomas, Newark..KO 1
Jan. 8—Joe Griffo, Newark.....W 6
Jan. 15—Frankie Como, Newark.....KO 1
Jan. 22—Jimmie Collins, Philadelphia...L 6
Jan. 29—Joe Griffo, Newark.....KO 4
Feb. 12—Nick Restano, Newark.....KO 1
Feb. 27—Al Mobley, Jersey City.....W 8
Mar. 13—Georgie Bass, White Plains....W 4
Mar. 15—Freddie Camuso, Fall River....L 10
Mar. 20—George Soubasis, Brooklyn.....W 4
Apr. 2—Pete Martin, New York.....W 6
Apr. 30—Frankie Leta, Newark.....W 8
May 21—Freddie Russo, Newark....KO by 7
July 3—Frankie Leta, Newark.....L 8
Aug. 7—Charley Fusari, Newark....KO by 1
Dec. 4—Jimmy Cogman, Bronx.....KO 5

Dec. 11—Frankie Parramore, Elizabeth..KO 4
Dec. 22—Jerry Darby, Brooklyn.....W 6

1946

Jan. 15—Lou Prince, N. Y. C.....W 8
Feb. 19—Juan Carrero, N. Y. C.....W 8
Apr. 2—Juan Carrero, N. Y. C.....W 8
Apr. 23—Charlie Varre, N. Y. C.....W 8
May 21—Pat Foley, N. Y. C.....KO 3
June 11—Georgie Cooper, N. Y. C.....W 6
July 10—Johnny Dell, Brooklyn.....L 10
Aug. 22—Al Guido, Brooklyn.....W 10
Sept. 16—Lou Prince, Brooklyn.....KO 6
Oct. 23—Auriello Vasquez, L. I. C.....W 8
Nov. 20—Donald Murray, L. I. C.....W 6
Dec. 10—Patsy Giovanelli, N. Y. C.....L 8

1947

Jan. 14—Patsy Giovanelli, N. Y.....L 8
Feb. 11—Al Pennino, Bklyn.....KO by 6
Apr. 30—Lefty LaChance, Jamaica, L. I..L 8
May 6—Johnny Dell, N. Y.....KO by 5
July 22—Mickey Citro, N. Y.....KO 6
Aug. 1—Walter Keene, Lg. Beach, L. I..W 8
Sept. 2—Lulu Constantino, N. Y.....W 8
Oct. 7—John La Russo, N. Y.....D 8
Dec. 2—John LaRusso, N. Y. C.....W 8

1948

Jan. 27—Jimmy Corti, Trenton.....D 8
Feb. 10—Chuck Burton, Trenton.....W 8
Feb. 17—Nat Harden, N. Y. C.....W 8

TONY BOSNICH

Born, Mar. 23, 1923, in San Francisco. Heavyweight.

1941

Aug. 6—Joe Powell, Oakland.....KO 2
Sept. 3—Al Coffman, Oakland.....KO 1
Sept. 19—Fred Hubbell, San Francisco...W 4
Oct. 31—Bud Jensen, San Fran.....W 4
Nov. 10—Marvin Baker, San Fran.....KO 2

1942

Jan. 19—Joe Burris, San Francisco .....W 4
Feb. 16—Wiley Johnson, San Francisco..W
(By default)
May 11—Jack Wofford, San Fran....KO by 2
June 8—Pete Hernandez, San Fran.....KO 1
Aug. 24—Jack Butler, San Francisco ...KO 7
Sept. 11—George Tracey, San Francisco..KO 3
In U. S. Service.

1945

Aug. 13—Calvin Johnson, San Fran....KO 1
Oct. 5—Gil Mojica, San Francisco.....W 8

1946

Jan. 14—Roman Starr, San Francisco...KO 1
Mar. 25—Harold Blackshear, San Fran...W 10
May 20—Wee Willie Williams, San Fran..W 10
June 24—Harold Blackshear, San Fran..KO 5
Aug. 5—Jerry McSwain, San Francisco..L 10
Sept. 16—Jack Huber, San Francisco...KO 7
Nov. 8—Buddy Knox, San Francisco....L 10
Dec. 6—Jerry McSwain, Hollywood.....L 10

1947

Jan. 28—Al Jordan, San Jose.....W 10
Feb. 22—Francisco Dela Cruz, San Fran..W 10
Feb. 25—Eddie Reed, San Jose.....KO 9
Apr. 28—Jesse Hall, San Fran.....W 10
June 3—Al Jordan, Sacramento.....W 10
July 29—Frisco James, San Jose.....KO 2
Aug. 11—Harry Wills, San Francisco....W 10
Sept. 17—Al Spaulding, Oakland.....KO 3
Sept. 30—Newsboy Millich, Sacramento..KO 4
Nov. 12—Newsboy Millich, Sacramento..W 10
Dec. 8—Pat Valentino, San Francisco...D 1

1948

Jan. 5—Pat Valentino, San Francisco..W 10
Feb. 13—Joey Maxim, San Francisco....L 10
Apr. 7—Erv Sarlin, Oakland.....W 10
June 29—Turkey Thompson, Los Angeles L 10
Aug. 23—Jackie Cranford, San Fran. ..KO 4
Oct. 4—Pat Valentino, San Francisco...L 15
Nov. 22—Enrico Bertola, San Francisco...L 10

JACKIE BOTNOVICH

Monaco, Pa. Welterweight

1948

Jan. 29—Mike Lash, Pittsburgh .....W 4
Apr. 1—Billy Malone, Pittsburgh.....D 4
May 11—Bill Bradley, Elwood City.....W 4
May 24—Billy Malone, Pittsburgh.....W 4
June 15—Elmer Jennings, Pittsburgh.....W 4
Aug. 18—Elmer Jennings, Pittsburgh.....W 4
Sept. 15—Freddie Bey, Pittsburgh.....L 4

JOHNNY BOUFFORD

Lewiston, Me., Featherweight

1945

Mar. 14—Jerry Lavigne, Montreal.....KO 2

1946

Feb. 18—Larry Sloan, Montreal.....L 6
Mar. 4—Billy Southerner, Burlington....L 8
May 28—Al Smith, Sanford.....L 6
Aug. 22—Oliver Desmarais, Fall River...L 6
Aug. 28—Jean Richaud, Montreal.....D 6
Oct. 10—Benny May, Montreal.....W 8

1947

Feb. 5—Teddy Swain, Quebec .....L 10
Feb. 17—Frankie Waters, Boston.....W 6
Mar. 11—Tommy Greb, Salem.....L 10
May 14—Hubert Gagnier, Quebec....KO by 5
Aug. 28—Bobby English, Worcester.....L 8
Oct. 15—Leon Jackson, Halifax .....W 3
Oct. 29—Clem Crowley, Dartmouth ....KO 5
Dec. 5—Paul Donovan, Worcester .....KO 5
Dec. 11—Tony Ferry, Fall River .....L 6

1948

May 5—Vic Young, Bangor.....L 8
May 18—Fernand Drouin, Quebec.....L 8
Dec. 20—Noel Gagnon, Quebec.....KO by 4

TONY BOVE

New York, N. Y. Welterweight

1948

Mar. 2—Johnny Ambrose, Brooklyn KO by 2
Mar. 16—Billy Gillespie, Brooklyn.....W 4
Mar. 30—Roosevelt Henry, Brooklyn.....W 4
Apr. 14—Billy Gillespie, N. Y. C.....W 4

DON BOWMAN

New York, N. Y., Featherweight

1948

Apr. 6—Angel Ayala, New York.....W 4
May 7—Mickey Russo, Bridgeport.....W 4
June 8—Don Smith, Asheville.....W 8
June 14—K. O. Bailey, Asheville.....W 8
July 16—Don Webber, Hendersonville...W 10
Aug. 3—Bascomb Bradley, Henderson..KO 3
Aug. 16—Don Cooper, Asheville.....KO 1
Sept. 5—Don Webber, Hendersonville..W 10
Oct. 22—Harry Harvey, Roanoke.....W 8
Nov. 8—Don Smith, Roanoke.....KO 3
Dec. 16—Jimmy Ellars, Hendersonville..KO 6

BILL BRADLEY

New Castle, Pa. Welterweight

1948

Mar. 30—Johnny Izzo, Elwood City.....L 6
May 11—Jackie Botnovich, Elwood City..L 4
Aug. 4—Les Phillips, Windsor.....KO 4
Aug. 9—Terry Wagner, Chicago.....L 5
Sept. 1—Eddie Osgood, Windsor.....L 4
Nov. 24—Dick Thelan, Milwaukee.....L 4

PEDRO BRADLEY

Cleveland, O. Heavyweight

1948

Feb. 3—Bob Finley, Detroit .....W 4
Feb. 19—Art Williams, Pittsburgh.....L 6
Feb. 26—Art Williams, Pittsburgh.....KO 4
July 12—Art Williams, Pittsburgh.....W 6
Aug. 9—Joe Mason, Pittsburgh.....KO 6
Aug. 18—Art Swiden, Pittsburgh.....W 8
Nov. 1—Richard Hagan, Chicago.....L 6
Nov. 15—Hubert Hood, Chicago.....W 5
Dec. 10—Orlando Ott, Chicago.....KO by 3

DENNIS PAT BRADY

Hartford, Conn., Lightweight.

1944

July 11—Louis Melo, Hartford.....KO 2
Aug. 1—Willie Kelly, Hartford.....KO 3
Aug. 24—Joe McGuire, Fort Hamilton..KO 3
Sept. 29—Johnny Upshaw, Detroit.....KO 3

1945

June 5—Rudy Rivera, Hartford.....KO 2
June 12—Freddie Holmes, Hartford.....KO 2
June 19—Carlos De Jesus, Hartford....KO 4
July 3—Lou Rivers, Hartford.....KO 1

July 10—Rudy Rivera, Hartford.....KO 3
July 17—Gabriel Rios, Hartford.....W 8
July 24—Phil Gibbons, Hartford.....KO 5
July 31—Tommy Murray, Hartford.....KO 6
Aug. 14—Pat Bell, Hartford.....KO 2
Aug. 28—Bobby Henry, Hartford.....KO 3
Sept. 4—Jimmy Duval, Hartford.....KO 2
Sept. 11—Nick Stato, Hartford.....D 8
Sept. 25—Nick Stato, Hartford.....W 8
Oct. 9—Georgie Knox, Hartford.....KO 8
Oct. 23—Mario Colon, Hartford.....KO 6
Nov. 13—Spider Armstrong, Hartford...KO 1
Dec. 4—Allie Minutoli, Hartford.....KO 1
Dec. 18—Mike Gravino, Hartford.....KO 8

1946

Jan. 8—Harold Gibson, Hartford.....KO 1
Jan. 18—Vinnie Vazzo, Boston.....W 10
Jan. 29—Victor Flores, Hartford.....L 8
Feb. 12—Oscar Lewis, Hartford.....KO 8
Mar. 5—Walter Lewis, Boston.....W 10
Mar. 19—Al Cella, Hartford.....KO 1
Apr. 5—Sal Bartolo, Boston.....L 10
Apr. 30—Joe Tambe, Hartford.....KO 4
May 13—Billy Alexander, New Haven...W 8
June 14—Vince Dell'Orto, Waterbury...W 10
July 30—Steve Kronis, Hartford.....W 8
Aug. 13—Steve Kronis, Hartford.....W 8
Aug. 23—Jose Torres, Waterbury.....W 10
Sept. 30—Filberto Osario, New Haven...W 8
Oct. 22—Lou Alter, Hartford.....L 10
Nov. 19—Lloyd Hudson, Hartford.....W 8
Nov. 25—Baby Sanchez, New Britain...KO 3
Dec. 9—Baby Sanchez, New Britain...KO 1

1947

Jan. 16—Clem Rodriquez, New York....KO 6
Feb. 6—Lloyd Hudson, New York.....W 8
May 8—Bobby English, New York....KO 4
June 20—John LaRusso, N. Y. City.....W 8
July 1—Humberto Sierra, Hartford.....L 10
July 29—Miguel Acevedo, Hartford.....L 10
Aug. 4—John LaRusso, New York.....L 6
Sept. 12—Tommy Anderson, Meriden...KO 2
Sept. 24—Ermino Bonetti, Hartford.....W 10
Oct. 20—Timothy Hayes, Boston.....KO 2
Oct. 28—Bobby English, Salem.....W 10
Nov. 17—Jackie Weber, Boston.....W 10
Dec. 1—Joey Angelo, Boston.....L 10
Dec. 22—Johnny Dell, New York.....L 10

1948

Jan. 19—Willie Beltram, N. Y. C.....W 10
Feb. 5—Baby Joe Diaz, Tampa.....W 8
Feb. 9—Jackie Weber, Providence.....W 10
Feb. 23—Freddie Russo, N. Y. C.....D 10
Mar. 9—Pedro Biesca, Hartford.....W 10
Apr. 5—Freddie Russo, Providence.....W 10
Apr. 27—Willie Roberti, Hartford.....KO 3
Aug. 26—Oscar Lewis, Norwich.....KO 5
Aug. 31—Ted Davis, Hartford.....W 10
Sept. 13—John LaRusso, Providence.....L 10
Sept. 21—Eduardo Carrasco, Hartford...W 10
Oct. 11—Solly Cantor, New York.....W 10
Nov. 15—Teddy Davis, Boston.....W 10
Nov. 29—Sandy Saddler, Boston.....L 10

PAT BRADY

New York Lightweight

1946

Dec. 9—Charlie Harris, New Britain...WD 1
Dec. 26—Domingo Reyes, New York.....W 4

1947

Jan. 2—Johnny Jamison, New York...KO 2
Jan. 9—Domingo Reyes, New York.....W 4
Feb. 6—Kenny Hilton, New York.....W 4
Feb. 24—Ben Melendez, New York.....W 4
Mar. 11—Ronnie Burns, New York.....L 4
Mar. 25—Tippy Morgan, Hartford...KO by 2
Apr. 9—Willie Lee, New York.....KO 2
Apr. 24—Eddie O'Tash, New York.....W 6
July 8—Pete Diaz, New York.....W 6
July 18—Willie Wilson, N. Y. City.....L 4
July 29—George B. Smith, New York...KO 6
Aug. 12—George B. Smith, New York....L 6
Sept. 16—Bobby Rosado, New York...KO by 2
Sept. 30—Frankie Dell, Queens.....W 6
Dec. 4—Bob Schoemaker, St. Petersburg W 6

1948

Apr. 6—Solly Cantor, N. Y. C.....L 8
Apr. 12—Pete Ferrente, Brooklyn.....W 8
May 25—John LaRusso, N. Y. C.....L 8
July 12—Pete Ferrente, Stamford.....L 8
Aug. 9—Pete Ferrente, Stamford...KO by 4
Sept. 30—Rene Camacho, New York.....KO 8

GEORGE BRANCH

Newark Welterweight

1947

Jan. 14—Angelo Loffa, Elizabeth.....L 4
Feb. 4—Joe Martino, Elizabeth.....D 4
Mar. 31—Rusty Fehl, Newark.....W 4
June 9—Joe Martino, Newark.....KO by 3

1948

Mar. 1—Tommy Thomas, Newark...KO by 1
Sept. 28—Connie Hartnett, Jersey City...L 4
Oct. 12—Billy Graham, Jersey City.....D 4
Oct. 19—Sammy LaRotta, Jersey City....L 4
Nov. 9—Ray Gourley, Jersey City.....KO 3
Nov. 23—Gene Salisbury, Jersey City.....L 6
Dec. 13—Gene Salisbury, Brooklyn.....L 6

PATSY BRANDINO

Born in Hamilton, Ont. Lightweight.

1942

July 13—Joe Griffo, Holyoke.....KO 4
July 27—Andy Roy, Providence.....KO 1
Aug. 6—Jimmy McLarnin, Fall River..KO 4
Aug. 10—Billy Marcus, Hartford.....KO 4
Aug. 31—Billy Wilson, Providence.....KO
Sept. 14—Jimmy Pickney, Providence...KO 2
Sept. 18—Bobby Dyson, Worcester.....W 6
Sept. 21—Tom Renick, Providence.....W 6
Oct. 5—Tommy Travers, Providence..KO 1
Oct. 8—Julian Malavez, N. Haven.....W 6
Oct. 15—Bobby Holt, Waterbury.....W 6
Oct. 26—Blond Tiger, Providence.....L 6
Nov. 23—Blond Tiger, Providence.....D 6
Dec. 7—Blond Tiger, Providence.....KO 6

1943

Jan. 18—Jose Rozo, Providence, R. I....W 8
Mar. 15—No No Cuebas, Provi., R. I....KO 3
Mar. 18—Angel Avila, Boston.....W 6
Mar. 29—Tony Costa, Provi., R. I.....L 10
Dec. 20—Pat Demers, Provi,, R. I.....W 10

1944

Jan. 24—Pat Demers, Providence.....W 10
Apr. 14—Al Freda, Hamilton, Ont.....KO 5
May 22—Willie Roache, Providence.....W 10

1945

Dec. 18—Johnny Douglas, Jersey City...KO 1

1946

Jan. 8—Russ Hawkins, Jersey City.....W 8
Jan. 28—Jackie Leamus, Providence....L 10
Feb. 25—Jackie Leamus, Providence....W 10
Mar. 18—Charles Lewis, Providence.....L 10
Apr. 29—Gunnar Larsen, Bergenfield...KO 4
May 7—Esha Mosely, Jersey City.....KO 6
June 3—Tony Pellone, N. Y. C.....L 10
July 1—Ruby Kessler, N. Y. C.....W 8
July 11—Pat Scanlon, Brooklyn....KO by 8
Nov. 13—Maxie Starr, Providence.....L 10
Dec. 5—Gus Mell, Montreal.....L 10

1947

Jan. 7—Joe Lucignano, Jersey City....W 10
Feb. 1—Maxie Shapiro, Brooklyn.....L 10
Feb. 11—Billy Nelson, Jersey City.....W 8
Feb. 24—Pat Demers, Boston.....W 10
Mar. 4—Lou Lombardi, Jersey City.....L 8
Mar. 17—Joey Angelo, Providence.....L 10
Apr. 25—Gus Mell, Boston.....L 10
May 9—Gus Mell, Boston.....W 10
June 19—Charley Cabey Lewis, Brooklyn.....KO by 8
July 21—Rocca Rossano, Queens....KO by 2
Oct. 7—Frankie Palermo, White Plains...D 8
Oct. 20—Gus Mell, Boston.....KO by 7

1948

Feb. 2—Billy Graham, Brooklyn.....L 10
Mar. 15—Al Baldisano, Rochester...KO by 1
Apr. 12—Al Baldisano, Rochester.....L 10
June 21—Billy Graham, N. Y. C.....L 8
July 20—Pete Ferrente, N. Y. C.....W 8
Aug. 2—Freddie Menna, Brooklyn.....W 8
Sept. 2—Eddie Giosa, Philadelphia.....L 8

EDDIE BRANDT

Dayton, Ohio, Lightweight

1946

Feb. 20—Tiger Wills, Dayton.....D 6
Oct. —Jim Wiley, Akron.....W 6
Nov. 12—Glen Massey, Buffalo.....KO 1

1947

Apr. 9—George Weaver, Dayton.....W 6

Apr. 25—Jim Welch, Columbus.....W 4
Apr. 30—Sam Birch, Dayton.....W 8
June 11—Cappy Benton, Dayton.....W 8
June 23—Freddie Tibbs, Columbus.....W 6
July 1—Eddie Carr, Milwaukee.....W 4
July 28—Charley Baxter, Cincinnati.KO by 2
July 29—Larry Moreland, Toledo.....L 6
Sep. 5—Eddie Carr, Milwaukee.....W 6
Nov. 12—Larry Moreland, Toledo.....L 6
Nov. 18—Jay Watkins, Detroit.....KO by 1

1948

Mar. 1—Jerry Meckler, Chicago .....D 6
Mar. 30—Del Flanagan, St. Paul....KO by 7
July 16—Harry Hart, Columbus .....D 5
Sept. 17—Doug Medley, Louisville.....D 6
Sept. 28—Doug Medley, Louisville.....D 6
Oct. 8—Harry Hart, Dayton.....L 6
Dec. 1—Dave Marsh, Akron.....KO by 3

TED (TIGER) BRASSLEY

Portland, Maine, Middleweight

1946

July 11—Johnny Jones, Portland.....W 4
Sept. 26—Chick Tanguay, Portland.....KO 3
Nov. 7—Billy Rogers, Portland.....KO 2
Nov. 14—Phil Violette, Portland.....D 4
Dec. 6—Leo Cormier, Rumford....KO by 5

1947

Jan. 22—Chuck Samura, Portland.....KO 4
Feb. 27—Bobby Williams, Portland..KO by 5
Mar. 20—Al Tanguay, Portland.....D 5
Sept. 30—Phil Roderick, Portland.....L 6

1948

Jan. 28—Paulie Walker, Portland .....KO 2
Mar. 5—Eddie Letourneau, Rumford...W 8
Mar. 19—Eddie Letourneau, Rumford....W 8
June 8—Phil Roderique, Portland.....L 6
July 5—Phil Roderique, Waterville.....D 8
July 22—Phil Roderique, Waterville.....D 10
Sept. 23—Leroy Andrews, Portland.KO by 2
Dec. 9—Jackie Lovatt, Fall River...KO by 2
Dec. 30—Harold Alle, Rumford.....L 6

JOHNNY BRATTON

Chicago, Ill., Negro Lightweight

1944

June 12—Doyle Hirt, Chicago.....W 4
June 26—Larry Wright, Chicago.....KO 3
July 7—Al Jordan, Chicago.....KO 4
July 24—Walter Halba, Chicago.....KO 3
Aug. 7—Ted Christie, Chicago.....W 8
Sept. 25—Gene Spencer, Chicago.....L 8
Oct. 9—Gene Spencer, Chicago.....W 8
Nov. 24—Gene Spencer, Chicago.....W 8
Dec. 4—Ace Miller, Chicago .....L 8
Dec. 18—Ted Christie, Chicago.....KO 2

1945

Jan. 19—Robert Earl, Chicago.....KO 3
Feb. 14—Jimmy Anest, Chicago.....W 6
Mar. 26—Patsy Spataro, Chicago.....W 8
May 14—Melvin Bartholomew, Chi.....KO 4
July 20—Melvin Johnson, Chicago.....W 8
July 30—Joey Barnum, Chicago.....L 8
Aug. 10—Dave Castilloux, Milwaukee....L 10
Nov. 2—Cleo Shans, New Orleans.....D 10
Nov. 11—Cleo Shans, New Orleans.....W 10
Dec. 14—Chalky Wright, New Orleans...L 10

1946

Jan. 20—Ike Williams, New Orleans....L 10
Apr. 12—Freddie Dawson, Chicago.....W 10
May 3—Pedro Firpo, New Orleans....KO 1
Aug. 1—Bill Eddy, Chicago.....W 10
Aug. 13—Roy Cadle, Chicago.....KO 5
Sept. 23—Eddie Lander, Chicago.....W 10
Oct. 18—Richard Polite, New Orleans..KO 3
Oct. 31—Willie Joyce, Chicago.....W 10
Dec. 20—Willie Joyce, Chicago.....W 10

1947

Jan. 24—Morris Reif, Chicago.....W 10
Feb. 18—Danny Kapilow, Chicago.....W 10
May 16—Sammy Angott, Chicago.....L 10
June 6—Gene Burton, Chicago.....L 10
Aug. 4—Herbie Biff Jones, Washington.KO 8
Oct. 6—Gene Burton, Chicago.....L 10
Nov. 12—Phil Palmer, Chicago.....KO 10

1948

Jan. 5—Livio Minelli, Philadelphia.....L 10
Jan. 23—Beau Pack, Chicago .....KO by 8
July 6—Jack Solomons, Chicago .....KO 1
July 19—Frankie Abrams, Chicago .....W 8
Sept. 15—Luigi Valentini, Chicago .....KO 7
Oct. 29—Bernard Docusen, Chicago.....L 10
Nov. 29—Bobby Lee, Philadelphia.....D 10
Dec. 3—Joe Brown, New Orleans.....KO 4

JOHNNY BREEZE

Paterson, N. J. Featherweight

1948

Jan. 19—Pete Yellovich, Newark.....W 4
Feb. 9—Dave Nash, Newark .....W 4
Apr. 5—Russ Davis, Newark.....W 4
May 3—Russ Davis, Newark .....KO by 2
Oct. 5—Al Turner, Jersey City.....W 4

JOE BREWER

Philadelphia, Pa., Welterweight

1947

—Ray LaRover .....KO 1
—Nate Baynard .....W 6
—Mike Threadgill .....W 6
—Emmett Norris .....KO 2
—Jimmy Wilson .....KO 3
Oct. 7—Jimmy Wilson, Reading.....KO 2
Oct. 21—Joe Murphy, Reading .....W 8
Nov. 6—George Hammond, Reading....W 8

1948

Feb. 6—Patsy Gall, Reading.....D 8
Oct. 29—Emmett Norris, Reading.....L 8
Dec. 23—Johnny Ford, Philadelphia....W 6

OLLIE BREWSTER

Rome, N. Y. Lightweight

1948

May 17—Johnny White, Brooklyn..KO by 3
Aug. 19—Jimmy Evans, Syracuse.....L 4
Aug. 25—Jim Carden, Utica.....L 4
Sept. 13—Jimmy Carden, Utica.....W 4
Sept. 22—Jimmy Evans, Auburn, N. Y.....L 4
Oct. 14—Jimmy Carden, Syracuse.....W 4
Nov. 3—Jimmy Evans, Binghamton.....L 4

NATHAN BRIDGES

Detroit, Mich., Lightweight

1945

Feb. 6—George De Gideo, Minneap.KO by 4
May 14—Sam Brown, Detroit.....W 5
Sept. 14—Al Bartholomew, St. Paul.....W 6
Dec. 28—Babe Armstrong, Detroit.....L 15

1946

Feb. 22—J. C. Ross, Detroit.....L 4
June 18—Clem Rodriquez, N. Y. C.....W 6
June 25—Frank Franconeri, Union City.KO 2
July 1—Brady Wilson, N. Y. C.....KO 1
July 26—Billy Nelson, Brooklyn.....D 6
Sept. 13—Chuchu Ruiz, Flint.....KO by 2

1947

Jan. 28—Talmadge Bussey, Detroit.KO by 4
Aug. 27—Mike Martyk, Jamestown.KO by 3
Nov. 26—Harry Marshall, Windsor.....W 8
Dec. 16—Norman Mastrian, Minnea.KO by 1

1948

July 15—Hugh Sublett, Detroit.....W 4
Nov. 19—Jay Watkins, Detroit.....L 5

HENRY BRIMM

Buffalo, N. Y., Middleweight

1946

Mar. 18—Sammy Baroudi, Buffalo.....L 6
Apr. 9—Chuck Rose, Buffalo.....KO 1
May 7—Mickey DuBerry, Buffalo.....KO 1
June 5—Indian Gomez, Buffalo.....W 10
July 10—Benny Bengal, Buffalo.....W 6
Sept. 4—Art Hardy, Buffalo.....KO 2
Sept. 17—Elmore Barnes, Buffalo.....W 6
Oct. 15—George Vrooman, Buffalo.....W 6
Oct. 29—Jimmy Hayden, Buffalo.....W 10
Dec. 17—Steve Belloise, Buffalo .....L 10

1947

Feb. 25—Holman Williams, Buffalo.....W 10
Mar. 26—Vic Dellicurti, Buffalo.....W 10
Apr. 29—Meyer Siegel, Buffalo.....KO 1
June 3—Tony Elizondo, Buffalo.....KO 8
June 24—Art Towne, Cleveland.....KO by 8
July 7—Doc Williams, Newark....KO by 7
Oct. 13—Jimmy Wilson, Scranton.....KO 5
Oct. 20—Ralph Burley, Newark.....W 8

Oct. 27—Art Towne, Scranton.....KO by 2
Nov. 6—Marion Klingensmith, Ygstwn.L 10
Dec. 22—Art Towne, Scranton.....W 10

1948

Feb. 16—Dave Clark, Scranton .....W 10
Mar. 16—Ray Robinson, Buffalo .....L 10
July 19—Roy Williams, Scranton .....L 8
July 28—Leroy Coleman, Binghamton..W 8
Aug. 25—Joe Taylor, Binghamton.....D 10
Dec. 13—Cleve Bailey, Scranton.....W 10
Dec. 28—Cleve Bailey, Buffalo.....W 10

CESAR (SILVERIO) BRION

Born, Cordoba, Argentine, June, 1924. Argentine Heavyweight.
Had 104 amateur fights in Argentine, won 102, lost 2.

1945-1946-1947

(All bouts in Argentina)

Knockouts: Eusebio Ramirez, 4; Juan Zomulo, 1; Arnamio Casary, 2; Lucas Rubinich, 3; Anival Ortega, 4; Anival Ortega, 6; Cristoval Perry.

Won: Antonio Moscoloni, 10; Antonio Moscoloni, 10; Antonio Moscoloni, 10; Juan Ulrich, 10; Juan Ulrich, 10; Juan Ulrich, 10; Juan Zomulo, 10; Luis Terry, 10; Luis Terry, 10.

1948

Oct. 16—Steve King, Brooklyn.....W 6
Nov. 1—Jim Walls, Brooklyn.....KO 1
Nov. 15—Willis Parker, New York.....KO 2
Nov. 22—Leon Spalding, New York.....W 6
Dec. 10—Gene Felton, New York.....KO 6

JIMMY BRISCOE

Washington, D. C., Welterweight.

1943

May 31—Jim Barry, Washington....KO by 6
June 21—Jim Barry, Washington.....W 6

1944

Sept. 28—Tommy Daniels, Hagerstown .....KO by 5
Oct. 10—Sammy Thompson, Washington.W 6
Oct. 16—Jerome Pratt, Baltimore.....D 6
Nov. 20—Rocky Jackson, Washington...W 6
Nov. 27—Charley Millan, Baltimore.....W 6

1946

Oct. 31—Refugee Smith, Norfolk.....W 6
Nov. 11—Johnny Clinton, Baltimore...KO 3
Nov. 29—Chappy Manning, Baltimore...D 6
Dec. 9—Johnny Clinton, Baltimore.....D 6

1947

Jan. 10—George Williams, Baltimore....D 4
Jan. 13—Art Bethea, Washington, D. C...L 6
Jan. 27—Johnny Clinton, Baltimore.....W 6
Feb. 17—Joe Poodles, Baltimore.....L 6
Mar. 31—George Williams, Baltimore....L 6
Apr. 21—Melvin Wade, Baltimore.....L 6
May 26—Billy Richardson, Baltimore..KO 1
June 2—Frankie Maxwell, Baltimore..KO 5
June 9—Art Bethea, Washington.....L 6
Aug. 12—Jesse Baker, Roanoke.....W 6
Sept. 15—Emmett Harris, Roanoke.....D 6
Oct. 6—Melvin Wade, Baltimore.....L 6
Oct. 8—Jesse Baker, Roanoke.....KO by 4
Oct. 28—Jesse Baker, Roanoke.....W 8
Nov. 24—Walter Roane, Washington.....D 5
Dec. 8—Walter Roane, Washington.....L 5

1948

Feb. 27—Joey Fagan, Philadelphia .....L 8
Apr. 30—George LaRover, Philadelphia..L 8
May 24—George LaRover, Allentown.....L 8
July 20—Jesse Baker, Norfolk .....D 6
July 6—Jesse Baker, Roanoke.....W 6

JOHNNY BRITENBRUCK

Brooklyn, N. Y., Welterweight

1946

Sept. 9—Ray Jackson, Savannah.....KO 2
Sept. 20—Sonny Cotter, Charleston....KO 3
Oct. 7—Buster Carroll, Savannah.....W 6
Oct. 28—Jackie Brazeille, Savannah....L 10
Nov. 11—Eddie Sherman, Savannah...KO 2

1947

Jan. 21—Gus Aldridge, Savannah.....W 6
Feb. 3—Joe Deneaux, Savannah.....W 6
Mar. 10—Doc Deneau, Savannah.....KO 2
Mar. 25—Ryan Shealey, Savannah.....KO 4
Oct. 29—Angel Chavez, Miami.....D 6
Nov. 3—Ferrell Norris, Orlando.....KO 2
Nov. 26—Tony Rios, Miami.....W 8
Dec. 9—Al Reid, Savannah.....W 6

1948

Feb. 28—Norman Kelly, Brooklyn .....W 4
Mar. 12—Lou Wilson, Brooklyn .....W 4
Mar. 27—Lou Wilson, Brooklyn .....KO 2
Apr. 10—Lenny Holton, Brooklyn .....W 6
May 22—Frankie Dell, Brooklyn .....W 6
June 4—Solly Levitt, New York.....W 6
June 21—Bobby Williams, Brooklyn .....W 6
July 6—Enrique Lopez, New York .....W 6
July 26—Joe Martino, New York .....W 6
Aug. 30—Norman Kelly, New York .....W 8
Oct. 3—Tommy Mills, Brooklyn.....W 6
Oct. 16—Joe Martino, Brooklyn.....W 6
Nov. 13—Joe Martino, Brooklyn.....W 8

JOE BROCATO

New York Lightweight

1946

May 28—Raul Roque, Brooklyn.....KO 1
June 18—Clifton Bordies, Brooklyn....KO 2
July 16—Domingo Reyes, N. Y. C.....W 4
July 24—Harold Arrington, N. Y. C.....KO 1
July 30—Lindy Miller, N. Y. C.....KO 1
Aug. 6—Charlie Bellinger, N. Y. C.....KO 1
Aug. 27—Joe Patino, N. Y. C.....KO 2
Sept. 4—George Williams, Brooklyn...KO 1
Sept. 10—Clem Rodriguez, Brooklyn.....W 6
Sept. 24—Radames Freyre, Brooklyn..KO 4
Oct. 15—Domingo Reyes, Yonkers.....KO 4
Oct. 29—Johnny Gebert, Brooklyn.KO by 5
Nov. 21—Lou Daniels, N. Y. C.....KO 1
Dec. 9—Johnny Land, N. Y. C.....KO 3

1947

Feb. 5—Thompson Harmon, Jamaica....W 6
Feb. 11—Lou Prince, Brooklyn.....W 6
May 20—Johnny Marino, Brooklyn.....KO 4
May 28—Al Johnson, Jamaica, L. I.....KO 1
June 25—Tommy Monty, New York.....W 8
July 8—Charley Donovan, New York..KO 2
July 22—Herbie Johnson, New York....W 8
Oct. 28—Billy Murphy, White Plains....L 8

1948

Jan. 20—Tommy Mills, Brooklyn .....W 8
Feb. 3—Jay Parlin, Brooklyn .....KO 1
Feb. 17—Pete Manchio, New York .....W 8
Mar. 2—Willie Beltram, Brooklyn ....KO 7
Mar. 8—Nat Harden, Brooklyn .....KO 1
Mar. 30—Maxie Starr, Brooklyn ....KO by 2
July 29—Solly Cantor, Brooklyn .....L 8

FRANKIE BRODERICK

Roslindale, Mass. Middleweight

1946

Dec. 11—Billy Rynne, Providence.....W 6
Dec. 17—Billy Rynne, Boston.....KO 3

1947

Jan. 3—Ed Stone, Athol .....KO 1
Jan. 17—Red Cap Cooper, Athol.....W 4
Jan. 28—Billy Rynne, Ritchburg.....W 6
Feb. 25—Maurice Cloutier, Manchester.KO 3
Mar. 3—Young Diaz, Lowell.....KO 2
Mar. 10—Jackie Collins, Lowell.....KO 2
Mar. 21—Bill Sanders, Athol.....W 6
Apr. 15—George Gagnon, Lowell.....KO 1
Apr. 18—Chet Ross, Boston.....W 6
May 1—Johnny Murphy, Milford.....KO 3
May 20—Al Tanguay, Fitchburg.....KO 1
May 26—Al LeBresque, Holyoke.....KO 3
July 16—Eddie Robertson, Bangor.....KO 3
July 23—Kid Chocolate, Dracut.....KO 1
July 30—Clyde Jenkins, Dracut.....KO by 2
Sept. 15—George Gaines, Holyoke.....KO 2
Oct. 6—Kenny James, Holyoke.....L 6
Oct. 27—Harry Daniels, Holyoke.....KO 1
Nov. 3—Ray Kelly, Holyoke.....KO by 4

1948

Mar. 9—Al Pinel, Salem .....W 6
June 21—Angel Chavez, Springfield ....W 6
Sept. 23—Ray Stackhouse, Fall River ...W 6
Nov. 22—Harold Alle, Boston.....L 6

CEFERINO BRONCO

Fall River, Mass., Middleweight

1945

Feb. 19—Billy Chaput, Providence.....KO 1
Feb. 23—Al Pinel, Providence.....L 6
Feb. 26—Gene Gregory, Providence ...KO 3

Mar. 23—Mike Lucas, Worcester.....W 8
Mar. 29—Billy Nappier, Fall River.....W 6
Apr. 6—Joe Gillis, Worcester.....KO 4
Apr. 13—Frankie Ross, Worcester.....L 8
June 15—Tiger Baby Flowers, Worc. KO by 1
June 18—Berry Wright, Providence.....D 8
June 21—Jimmy Pettie, Fall River.....W 8
June 28—Johnny Mara, Fall River.....KO 5
July 2—Jimmy Stewart, Providence...W 8
July 9—Ballesandro Carubia, Provid...W 8
July 19—Freddie Cabral, Fall River.....L 10
Aug. 10—Joe Curcio, Long Branch...KO by 2
Sept. 21—Billy Nappier, Plymouth.....W 8
Oct. 8—Johnny Cesario, Boston.....L 10
Nov. 5—Frankie Ross, Boston.....W 8
Dec. 21—Kenny James, Worcester.....W 8

1946

Jan. 1—Al Pinel, Salem.....KO 1
Jan. 4—Jackie Ledger, Worcester....KO 3
Jan. 10—Frankie Ross, Fall River.....KO 6
Jan. 21—Jack Singer, Providence.....KO 1
Feb. 1—Tony Petro, Providence.....W 8
Feb. 14—Tommy Jessup, Fall River.KO by 2
Apr. 12—Charley Williams, Providence..L 6
Apr. 29—Leo Jones, Boston.....L 6
May 16—Pat Doyle, Fall River.....KO 6
May 23—Henry Scott, Worcester.....KO 1
July 6—Buddy Newby, Worcester..KO by 5
Sept. 26—Ike Stephenson, Fall River....W 6
Sept. 27—Kid Chocolate, Worcester.....W 4
Dec. 4—Al Pinel, Manchester.....W 6
Dec. 12—Kid Chocolate, Fall River.....W 6
Dec. 18—Billy Truell, Providence.....W 6

1947

Jan. 8—Carl McFadden, Port., Me..KO by 10
May 16—Billy Counts, Worcester.....W 6
May 22—Matty Robinson, Fall River...KO 2
Sept. 11—Charlie Dotson, Fall River....W 6
Sept. 29—Horace Bailey, Providence.....W 6
Oct. 8—Gene Farleand, Prov.....KO by 3
Nov. 13—Bobby Burton, Fall River.....L 6
Nov. 18—Bobby Martin, Manchester....KO 2
Nov. 25—Bobby Burton, Providence.....W 6

1948

Feb. 2—George Ross, Providence .....L 6
Feb. 5—Jimmy Sawyer, Fall River..KO by 1
Feb. 24—George Hill, Salem .....KO by 1
Mar. 3—Lulu Costantino, New York ...W 8
Mar. 20—Paddy Young, Brooklyn...KO by 3
Apr. 21—Freddie Menna, New York..KO by 4
Apr. 26—Jackie Wilson, Boston .....L 6
May 13—Tony Ryles, Fall River .....W 6
May 17—Eddie Marno, Providence .....L 6
May 27—Johnny Luz, Fall River .....W 6

BOY BROOKS

Filipino Middleweight

1947

—Young Frisco, Manila.....W 10
Aug. 2—Ignacio Ara, Manila.....W 10
Nov. 22—Carl Olson, Manila.....L 10

1948

Jan. 17—Carl Olson, Manila.....L 12
Aug. 10—Ike Patton, Honolulu.....W 10
Aug. 31—Johnny Boskie, Honolulu.....D 6
Oct. 12—Carl Olson, Honolulu.....KO by 3
Nov. 2—Ike Patton, Honolulu.....D 6

PAUL BROOKS

Cleveland, O., Lightweight

1948

Nov. 17—Harry Marshall, Cleveland.....W 6
Dec. 7—Bobby LaLonde, Cleveland....KO 3

LIN BROSIER

Pittsburgh, Pa., Heavyweight

1946

Dec. 19—Tommy Stewart, Pittsburgh..KO 3

1947

Mar. 26—Shugg Martin, McKeesport.....W 6
Apr. 24—Ben Skelton, Pittsburgh.....KO 4
June 9—Bearcat Jones, Pittsburgh....KO 4
June 23—Grady Welch, Pittsburgh.....KO 4
July 30—Grady Welch, Pittsburgh.....L 6
Sept. 2—Erv Sarlin, Pittsburgh.....L 8
Nov. 19—Buddy Thomas, McKeesport..KO 2

1948

May 7—Charley Banks, Chicago .....W 6
June 15—Rusty Payne, Pittsburgh..KO by 3
June 21—Charley Banks, Dayton .....L 10
Nov. 15—Charlie Banks, Cincinnati.....W 6

ELKINS BROTHERS

New Castle, Pa., Heavyweight

1947

Sept. 22—Eddie Roberts, Wash., D. C....W 4
Oct. 27—Ernie Pope, Washington, D.C..KO 2
Oct. 31—Harold Simmons, Baltimore..KO 1
Nov. 17—Leon Ford, Baltimore.....L 6
—Al Davis, Washington, D. C....KO 3

1948

Jan. 7—Jeff Clanton, New Castle.....KO 1
Jan. 13—Al Smith, Cleveland.....KO 3
Mar. 15—Baby Kid Nichols, Washington, D. C.....W 4
Apr. 12—Carrington McNutt, Baltimore KO 2
Apr. 19—Jim Freeman, Newark.....KO by 2
June 1—Art Williams, New Castle.....KO 5
June 30—Freddie Schott, New Castle.....W 8
Sept. 11—Speedy Williams, New Castle..KO 2
Sept. 20—Roy Taylor, Washington, D. C...W 6
Oct. 28—Willie Champion, Washington, D. C.....KO 2
Nov. 7—Joe Lindsay, Washington, D. C..W 6

ALFRED "BIG BOY" BROWN

Detroit, Mich., Heavyweight

(For complete previous record see Page 82, 1947 Edition of Ring Record Book.)

1947

Apr. 25—Billy Smith, Honolulu.....KO by 6
Oct. 27—Sid Peak, Chicago.....KO by 5
Nov. 12—Pat Comiskey, Cleveland..KO by 5

1948

Nov. 12—Roscoe Toles, Chicago .....L 8

ART BROWN

New York, N. Y., Heavyweight

1948

Aug. 27—Maynard Jones, New York..KO by 3
Oct. 19—Mike Campfarella, Brooklyn ...L 6
Oct. 27—George Kaplan, New York .....L 6
Nov. 3—Maynard Jones, Binghamton KO by 1

ART BROWN

Hollywood, Calif. Middleweight

1948

Jan. 6—Nap Howard, Los Angeles KO by 3
Jan. 12—Willie Parker, Ocean Park.....W 4
Jan. 19—Lee James, Ocean Park.....L 4
Jan. 26—Jess Richards, Ocean Park...KO 1
Jan. 30—Cliff Barnett, Hollywood.....L 4
Feb. 6—Willie Jenkins, Hollywood.....L 4
Feb. 9—Willie Jenkins, Hollywood.....L 4
Feb. 10—Bert Mendoza, Los Angeles.....L 4
Feb. 16—Willie Parker, Ocean Park.....W 4
Feb. 20—Turk Alle, San Diego.....W 4
Mar. 10—Tommy Lee James, Los A. KO by 4
Mar. 19—Jess Richards, Hollywood.....W 4
Mar. 26—Tag Mayfield, Ocean Park.....W 4
Apr. 6—Tony Grich, Los Angeles.....L 4
Apr. 12—Eddie Seale, Ocean Park.....W 4
Apr. 16—Al Hernandez, Hollywood.....KO 1
Apr. 19—Bert Mendoza, San Diego.....L 4
Apr. 26—Tico Garcia, Ocean Park.....W 4
Apr. 30—Tony Grich, Los Angeles.....L 4
May 3—Jay Caldwell, Ocean Park.....L 4
May 21—Roy Daniels, Hollywood.....L 4
May 31—George Holmes, Ocean Park.....D 4
June 4—George Holmes, Ocean Park....W 4
June 9—Billy Corbett, Los Angeles.....W 4
June 14—Tommy Lee, Ocean Park.....KO 3
July 12—George Holmes, Ocean Park.....L 4
Aug. 23—Willie Vega, Ocean Park.....D 4
Sept. 20—Tico Garcia, Ocean Park.....L 4

BILLY BROWN

Hartford, Conn., Middleweight.

1943

Nov. 29—Tom Collins, New Haven.....D 6

1944

Jan. 11—Willie Smith, Hartford.....KO 2
Jan. 18—Freddie Graham, Hartford.....W 6
Jan. 24—Jerry McGee, New Britain.....W 6
Jan. 31—Bill Walker, New Haven.....L 6
Feb. 29—Phil Quillen, Hartford.....W 6
Mar. 6—Freddie Archer, Holyoke.....L 10
Mar. 14—Bobby Howard, Hartford.....W 8

Mar. 21—Joe Robinson, Hartford.....KO 2
Mar. 28—Gilly Campanelli, Hartford....W 8
Apr. 11—Eddie Saunders, Hartford.....W 8
Apr. 20—Charley Parnham, Boston..KO by 2
May 2—Rudy Richardson, Hartford.....L 8
June 2—Joey Popeski, Norwich.....KO 7
June 20—Bobby Giles, Buffalo.....D 6
June 27—Eddie Rossi, New London.....W 8
July 19—Joe Popeski, New London..KO by 7

1946

July 6—Ralph Campbell, Asbury Park..L 4
July 12—Billie Killroy, Lg. Branch..KO by 2
July 24—Eddie Morgan, Hartford.....W 6
Aug. 9—Bat Stroud, Waterbury.....W 6
Aug. 20—Johnny Taylor, Pittsfield.....W 6
Aug. 23—Ellis Morgan, Waterbury.....KO 6
Sept. 9—Kenny James, Waterbury.....W 6
Sept. 23—Johnny Johnson, Springfield...L 6
Oct. 7—Johnny Jones, New Haven.....W 6
Oct. 10—Mickey Logan, Highland Park...L 4
Oct. 15—Bat Stroud, Hartford.....W 6
Oct. 21—Joe Bowman, New Haven.....W 6
Nov. 4—Dick Fuller, New Haven.....W 6
Nov. 18—Kenny James, New Haven.....L 4
Nov. 26—Ernie Griffin, Hartford.....W 8
Dec. 9—Jimmy Johnson, New Haven...L 6

1947

Feb. 7—Charlie Howard, Waterbury.....W 6
Feb. 25—Freddie Wilson, Hartford.....KO 5
Mar. 10—Bat Stroud, New Britain.....W 6
Mar. 17—Joe Bowman, New Haven.....W 6
Mar. 31—Jimmy Taylor, New Britain....W 10
Apr. 11—Bat Stroud, New London.....KO 4
Apr. 25—Johnny Johnson, Waterbury....D 8
May 14—Henry Chemel, Binghamton....D 10
May 28—George Williams, Binghamton..W 10
June 18—Henry Chemel, Binghamton.....W 10
June 25—Baby Sims, Binghamton.....W 10
Sept. 3—Leon Sheppard, Troy.....KO by 2

1948

Jan. 14—Indian Gomez, Binghamton...W 10
Jan. 19—Frank Lacey, Baltimore .....W 10
Feb. 11—Roy Williams, Binghamton..KO by 2
Feb. 23—Bobby Richardson, Prov...KO by 4
Mar. 19—O'Neill Bell, Detroit .....L 10
Mar. 31—Joe Taylor, Binghamton...KO by 1

BOBBY BROWN

New York, N. Y. Middleweight

1948

Mar. 2—Dud Taylor, N. Y. C.....KO 3
Apr. 12—Earl Peoples, Brooklyn.....KO 1
June 21—Henry Holt, Brooklyn.....W 6
Oct. 14—Tommy Varsos, New York....KO 1
Oct. 25—Lester Felton, New York...KO by 6
Dec. 13—Rudy Richardson, Holyoke.....D 6
Dec. 21—Art Tatta, N. Y. C.....KO 1

BUZZ BROWN

St. Paul, Minn., Middleweight

1945

Mar. 27—Joey Hartfield, Minneapolis..KO 2
Apr. 20—Henry Chuckaluck, Minn. .....W 6
Apr. 27—Annunzio Ferraro, St. Paul...W 6
June 15—Dave Riley, Minneapolis.....W 6
June 27—Don Espensen, St. Paul.....KO 5
Sept. 14—Bill Grier, St. Paul.....W 6
Oct. 1—Mansfield Driskell, St. Paul...W 6
Nov. 8—Jimmy Lowery, St. Paul.....W 6
Nov. 12—Joey Hartfield, Omaha.....L 6
Dec. 28—Louis Flyer, Minneapolis..KO by 5

1946

May 3—Larry Ray, Minneapolis.....KO 2
Oct. 18—Rubin Meyer, Minneapolis....KO 1
Nov. 15—John Crane, Minneapolis.....W 4
Nov. 29—George Wolszyk, Minneapolis..KO 1

1947

Mar. 17—Eddie Simmons, St. Paul.....W 4
Apr. 11—Howard Bleyhl, Minneap...KO by 10
Apr. 29—Sparky Reynold, St. Paul.....D 10
June 20—Howard Bleyhl, Minneap...KO by 7
Aug. 29—Bob Fowler, Rochester, Minn...W 6
Sept. 26—Leon Thompson, St. Paul.....L 5
Oct. 28—Jackie Darthard, Kans. Cy..KO by 1
Nov. 18—Leon Thompson, St. Paul.....D 8
Dec. 1—Leon Thompson, Chicago.....L 8
Dec. 16—Jackie Burke, St. Paul....KO by 5

1948

Mar. 17—Bob Simmons, Minneapolis...KO 2
Mar. 30—Dick Smith, Minneapolis .....W 8
June 29—Jack Parks, Minneapolis .....L 6

CHARLEY BROWN

New York Middleweight

1947

Apr. 15—Jules Rinaldo, Queens.....L 4
May 20—Jim DeMererios, Brooklyn....KO 2
May 26—Mike Verrengia, Coney Island...L 4
June 3—Frank Ferrera, N. Y. C.....D 4
June 19—Steve Sabatino, N. Y. C.....L 6
Aug. 12—Tony Masciarella, N. Y. C.....L 4
Nov. 14—Don Hassock, N. Y. C.....L 4

1948

Jan. 13—Lew Perez, Brooklyn .....W 4
Jan. 23—Johnny Long, New York.....W 6
Mar. 2—Ray Crosby, Jersey City .....KO 5
Mar. 9—Lou Schwartz, Brooklyn ....KO 6
Apr. 19—Hank Watkins, Newark .....D 4

CHUCK BROWN

Portland, Ore., Lightweight.

1946

Apr. 12—Leon Moore, Portland.....KO 2
May 8—Johnny Archuletta, Salem....KO 4
June 28—Frank Perry, Portland.....KO 3
July 26—Al Davies, Portland.....W 4
Sept. 6—Leo McCormick, Portland.....D 4
Oct. 31—Snooks Lacey, Salem.....L 6

1947

Jan. 3—Jackie Snell, Portland.....W 4
Feb. 21—Duane Hoag, Portland.....KO 1
May 16—Frankie Duane, Portland.....KO 1
May 23—Max Jasper, Portland.....KO 2
Oct. 21—Johnny Mendoza, Portland....KO 1
Dec. 2—Al Davis, Portland.....W 6

1948

Jan. 1—Hal Robbins, Portland .....L 6
Feb. 17—Hal Robbins, Portland .....KO 4
Mar. 16—Boykin Bourgois, Portland....KO 2
Mar. 24—George Mazi, Salme .....KO 2
Apr. 7—Dick Wolfe, Salem .....KO 8
Apr. 27—Leroy Willis, Portland .....KO by 6
Sept. 22—Cal Robinson, Salem .....KO 3

EUGENE (GENE) BROWN

Omaha, Neb., Negro Welterweight.

Won the Mid-West A. A. U. Golden Gloves Lightweight championship in 1944 and 1945.

1945

Oct. 15—Noe Flores, Omaha.....KO 1
Oct. 29—Ruben Baltram, Omaha.....KO 1
Nov. 12—Jimmy Madison, Omaha.....KO 1
Nov. 26—Chief Crazy Horse, Omaha...KO 3
Dec. 17—Curtis Smith, Omaha.....L 4

1946

Jan. 7—Paul Wells, Omaha.....KO 2
Jan. 21—Mickey Wilson, Omaha.....KO 2
Feb. 4—Al Jackson, Omaha.....W 4
Feb. 25—Al Jackson, Omaha.....D 4
Apr. 29—Louis Lopez, Omaha.....LF 2
July 16—Warren Corbett, Omaha..KO by 3
(Entered college)

1947

May 12—Diego Hidalgo, Omaha.....KO 2
May 26—Willie Duncan, Omaha.....W 4
June 9—Johnny Sherrill, Omaha.....KO 4
June 23—Jesse Jackson, Sioux City.....W 4
Sept. 22—Orville Bitney, Omaha.....KO by 4
Nov. 12—George Suttington, Lincoln...KO 1
Nov. 24—Booker Ellis, Council Bluffs
KO by 4

1948

Apr. 14—Bill Suddeth, Topeka .....KO 2
May 28—Dolph Edwards, Omaha .....W 4
Aug. 19—Kid Chocolate, Council Bluffs..W 4
Sept. 24—Bill Suddeth, Omaha .....KO 1
Oct. 15—Buzz Lanning, Omaha .....W 4

FRANKIE BROWN

San Francisco, Calif. Lightweight

1948

Mar. 1—Hamo Kazarian, San Francisco..W 4
Mar. 17—Alex Amador, Oakland .....L 4
Mar. 24—Alex Amador, Oakland.....L 6
July 21—Ernie Pacheco, Oakland.....L 4
Aug. 11—Emil Barao, Oakland.....KO by 2
Aug. 25—Emil Barao, Oakland.....L 4

GEORGIE E. BROWN

New York Negro Middleweight

1943

Dec. 13—Joe Curcio, Newark.....KO by 3
Dec. 20—Sawee Jappa, Newark.....KO 3

1944

Jan. 3—Manny Morales, Newark.....KO 4
Jan. 10—Artie Tedesco, Newark.....W 8
Jan. 18—Manny Morales, Jersey City..KO 2
Jan. 24—Danny Martin, Newark.....W 8
Feb. 21—Joe Curcio, Newark.....W 8
Mar. 13—Joe Curcio, Newark.....W 8
Oct. 30—Chocolate Kid, Newark.....L 8

1946

Oct. 28—Tonny Riccio, Newark.....W 10
Nov. 25—Lou Angelo, Newark.....KO 6
Dec. 30—Jimmy Mandell, Newark .....L 10

1947

Feb. 10—Henry Hall, Newark.....L 10
Apr. 8—Leon Sheppard, Brooklyn.....W 8
May 15—Jerome Frazier, Atl. City..KO by 5
Aug. 25—Mitchell Allen, Newark.....KO 4
Nov. 17—Bill Poli, Newark.....L 8

1948

Jan. 29—Bill Poli, Wilkes-Barre .....L 8
Feb. 20—Hayward Warnum, Worcester ..D 10
Mar. 19—Lee Sala, Detroit .....KO by 10

GUY BROWN

Belmont, N. C., Middleweight

1946

Feb. 14—Earl Hamilton, Huntington....W 6
Aug. —Babe Saunders, Asheville.....L 10
Sept. 16—Johnny Taylor, Asheville....KO 4

1947

Jan. 21—Babe Saunders, Asheville.....KO 5
Mar. 17—Bobby Britton, Asheville..KO by 7
Sept. 5—Eddie Steele, Asheville.....L 10

1948

Jan. 16—Mickey Janowski, Asheville ..W 10
Mar. 2—Mickey Janowski, Asheville ..KO 5
June 17—Bill Cassaway, Asheville ..KO by 7
Sept. 10—Gul Aldridge, Gastonia, N. C...W 10
Oct. 8—Jimmy Hughes, Gastonia ..KO by 1
Nov. 5—Jimmy Hughes, Gastonia, N. C..L 10

JERRY BROWN

Los Angeles, Calif., Light Heavyweight

1947

Mar. 11—O'Neill Shannon, Los Angeles..W 4
Mar. 19—George Smith, Oakland.....L 4
Apr. 21—Pat McCafferty, Ocean Park...W 4
Apr. 28—Pat McCafferty, Ocn. Pk....KO by 2
May 6—Ray Simmons, Los Angeles.....W 4
June 10—Dutch Culbertson, Los Angeles..L 4
June 23—Frisco James, Los Angeles..KO by 3
Sept. 26—Eddie Dyer, Los Angeles.....W 4
Sept. 30—Stu Mallon, Los Angeles.....W 4
Nov. 24—Billy Pappas, Ocean Park.....W 4
Dec. 16—Bill Poppas, Los Angeles.....W 4

1948

Jan. 27—James Warrior, Los Angeles...W 4
Feb. 6—Jimmy Martin, Hollywood .....D 6
Apr. 2—Gil Mojica, Hollywood .....W 4
July 6—Rod Jones, Hollywood .....W 6
Aug. 4—Garfield Coleman, Los Angeles..D 6
Aug. 17—Johnny Gardea, Los Angeles..KO 1
Aug. 23—Bob Murphy, Ocean Park..KO by 6
Sept. 17—Jimmy Martin, Hollywood....KO 4

JIMMY BROWN

Baltimore, Md., Featherweight

1946

Oct. 7—Maurice Nelson, Baltimore...KO -
Nov. 22—Spider Hatcher, Baltimore.....W 4
Nov. 29—Al Johnson, Baltimore.....W 4
Dec. 23—Maurice Nelson, Baltimore.....D 4

1947

Jan. 10—Sonny Boy West, Baltimore.....L 4
Feb. 20—Tom Trout, Atlantic City.....W 6
Mar. 10—Jimmy Ricco, Baltimore.....W 4
Apr. 25—Eddie Adams, Baltimore.....KO 3
June 6—John Settles, Baltimore.....W 6
Sept. 22—Young Lee Q. Murray, Baltimore .....KO by 3
Oct. 6—Vernon Brown, Baltimore.....W 4
Oct. 17—Buddy Welch, Baltimore.....KO 2
Oct. 30—Percy Bassett, Atlan. City..KO by 5
Dec. 3—Tony Nelson, Baltimore.....W 4

1948

Mar. 9—Art Olson, Syracuse .....KO 5
Mar. 23—Joey Kushner, Syracuse...KO by 1
June 28—Walter Demines, Baltimore.....D 4
July 12—Tony Longo, Baltimore .....L 6
Oct. 11—Billy Cofield, Baltimore .....L 4
Nov. 1—Walter Hamm, Baltimore .....L 4
Dec. 27—Johnny Dash, Baltimore.....L 4

JOE BROWN

New Orleans, La., Lightweight

1946

Jan. 13—Leonard Ceaser, New Orleans..L 5
Jan. 20—Johnny Monroe, New Orleans..W 6
Mar. 22—Leonard Ceaser, New Orleans..D 6
Mar. 29—Leonard Ceaser, New Orleans..W 8
Apr. 5—Frankie Adams, New Orleans..W 6
June 28—Herbert Jones, New Orleans...W 8
July 26—Buster Tyler, New Orleans....L 10
Oct. 18—Robert Weatherly, New Orl'ns W 8

1947

Mar. 7—Buster Tyler, New Orleans.....D 10
Mar. 28—Melvin Bartholomew, N. Orl....L 10
Apr. 18—James Carter, New Orleans.....W 10
May 2—Sandy Saddler, New Orl...KO by 3
July 4—Melvin Bartholomew, New Orl..W 10
July 23—Freddie Latson, Norwalk, Conn. W 6
Aug. 6—Danny Webb, Montreal.....W 10
Sept. 24—Dan Robinson, Jersey City.....W 8
Oct. 6—Ernie Butler, Newark.....KO 5
Oct. 21—Arthur King, Toronto.....W 8
Nov. 10—Arthur King, Toronto.....L 8
Dec. 15—Joey Bagnato, Toronto.....KO 1

1948

Feb. 28—Bobby McQuillar, New Orleans..D 10
May 7—Bobby McQuillar, New Orleans..L 10
July 25—Luther Burgess, New Orleans..D 10
Oct. 1—Freddie Dawson, New Orleans..L 10
Oct. 26—Frank Crockwell, San Antonio .....KO 5
Nov. 1—Arthur Jersley, New Orleans..W 8
Dec. 3—Johnny Bratton, New Orl..KO by 4

KEN BROWN

Detroit, Mich. Welterweight

1947

Oct. 10—Bob Sandberg, Milwaukee KO by 1

1948

Mar. 8—Jack Martin, Detroit .....KO 4
Apr. 15—Al Gronik, Saginaw..... KO by 3
Aug. 11—Bobby LaLonde, Windsor.....L 4
Dec. 9—Milton Enright, Oshkosh.....W 4

LAWRENCE BROWN

Los Angeles, Calif. Welterweight

1947

June 20—Ruffin Brunner, San Diego.....W 4
July 21—Billy Baldwin, Ocean Park.....W 4
Aug. 1—Baby Face Mathis, San Diego....L 4
Aug. 20—Babe Huerta, Ocean Park.....W 4
Sept. 22—Eddie Petrone, Ocean Park....L 4
Oct. 13—Ray Louis, Ocean Park....KO by 1
Oct. 17—Richard Lopez, Hollywood.....W 4
Oct. 20—Leto Perez, Ocean Park.....W 4
Nov. 14—Billy Calamia, San Diego.....W 4
Nov. 21—Tony Mesa, San Diego.....L 4
Nov. 24—Babe Huerta, Ocean Park.....W 4
Nov. 28—Bill Louderman, Hollywood....D 4
Dec. 9—Freddie Garcia, Los Angeles....L 4

1948

Jan. 16—Richard Lopez, Hollywood.....W 4
Jan. 27—Ray Louis, Los Angeles .....L 4
Jan. 30—Benny Black, Hollywood .....L 4
Mar. 3—Benny Black, Ocean Park.....L 4
Mar. 19—Flash Gordon, San Diego .....L 4
Mar. 30—George Kolorik, Los Angeles...D 4
Apr. 19—Cliff Barnett, Ocean Park .....W 4
Apr. 23—Henry Yeargin, Hollywood.....W 4
Apr. 27—Freddie Garcia, Los Angeles...L 4
May 4—Benny Black, Los Angeles.....D 4
May 10—Rocky Corkins, San Diego .....W 4
June 16—J. J. Crackwell, Los Angeles....L 4
June 21—Tello Cruz, Ocean Park .....W 4
July 26—Richard Lopez, Ocean Park....W 4
July 30—Rocky Corkins, Hollywood ....W 4
Aug. 6—Tello Cruz, San Diego .....W 4
Aug. 13—J. J. Crakwell, Hollywood .....L 4
Sept. 10—Tico Garcia, Los Angeles .....W 4

Oct. 22—J. H. Crackwell, Hollywood ....L 4
Nov. 2—Connie Smith, Los Angeles ....D 4
Nov. 12—J. J. Crackwell, Hollywood..KO by 3
Nov. 15—Baby Ike, Ocean Park .....W 4
Nov. 30—Connie Smith, Los Angeles ...W 4
Dec. 10—Hal Vasquez, Hollywood .....W 4
Dec. 21—Connie Smith, Los Angeles.....D 4

LUCKY BROWN

Elizabeth, N. J. Lightweight

1948

June 15—Artie Levine, Elizabeth...KO by 2
July 26—Joe Connolly, Newark.....L 4
Aug. 2—Stokes Thomas, Newark.....L 4
Aug. 24—Tony Fortunato, Elizabeth KO by 2

MATT BROWN

Montclair, N. J., Light Heavyweight

1948

Sept. 28—Bill Dockery, Jersey City ..KO by 3
Nov. 30—Henry Harris, Jersey City ....W 5
Dec. 7—Willie Armstrong, Jersey City..KO 2

MELVIN BROWN

St. Paul, Minn., Negro Middleweight

1945

Nov. 8—Nick Melnick, St. Paul.....KO 3
Dec. 14—Al Halverson, Duluth.....KO 1
Dec. 28—Joey Hartfield, Minneapolis.....L 6

1946

Mar. 26—Billy Mayfield, San Francisco..W 4
Apr. 2—Bobby Lee, Fresno.....KO 1
Apr. 15—Nate Gibson, Pico.....KO 2
Apr. 17—Jimmy Knox, Long Beach....KO 2
Apr. 24—Georgie Fields, Long Beach....W 4
Apr. 29—Wilson Mackey, Pico.....KO 5
May 3—Red Terry, Hollywood.....KO 2
May 14—Art Saxell, Los Angeles.....W 4
Oct. 18—Jesse Wilson, Minneapolis....W 4
Nov. 15—Bob Fowler, Minneapolis.....W 4
Nov. 25—Joey Hartfield, Omaha.....D 6
Dec. 30—Joey Hatfield, Omaha.....W 6

1947

Jan. 20—Mike Sofka, Omaha.....W 6
Jan. 23—Dick Smith, Minneapolis.....W 6
Feb. 27—Pau Darby, Minneapolis.....W 6
Mar. 14—Bill Stemmler, Minneapolis....W 6
Apr. 18—Norman Butts, Minneapolis...KO 2
Apr. 21—Mike Sopko, Omaha.....W 6
June 13—Mike Sopka, Minneapolis.....W 6
July 15—Jimmy Bull, Council Bluffs....W 6
Oct. 17—Charley Padalino, Minneap...KO 6
Nov. 21—Reuben Shank, Minneapolis..KO 8
Dec. 4—Jackie Burke, Minneapolis.....L 10

1948

Jan. 8—Jackie Burke, Minneapolis .....L 10
Feb. 23—Al Johnson, St. Paul .....W 8
Apr. 9—Frankie Angustain, Denver ....L 10
July 8—Jackie Parks, Minneapolis .....W 6
Oct. 14—Roy Wouters, Vancouver .....W 8
Oct. 27—Eddie Cotton, Vancouver .....W 8

MOSE BROWN

Born, March 16, 1916, Covington, Ky. Negro Heavyweight. Height, 5 ft. 9½ in.

1939

May 29—Joe Dunn, Pittsburgh, Pa....KO 1
July 31—Zach Robinson, Pittsburgh, Pa..W 4
Aug. 8—Freddie Lenn, Pittsburgh, Pa...W 6
Aug. 22—Steve Kobeda, Pittsburgh, Pa..KO 5
Sept. 21—Johnny Dean, McKeesp't, Pa..KO 5
Oct. 5—Zach Robinson, McKeesp't ...KO 10
Nov. 27—Joey Brandon, Pittsburgh, Pa..W 6

1940

July 1—Jimmy Bivins, Pittsburgh, Pa...L 6
July 15—Freddie Lenn, Pittsburgh, Pa..KO 5
Sept. 18—Chas. Williams, F'rm't, W.Va..KO 7
Oct. 2—Carl Turner, Fairmont, W.Va..D 10
Nov. 25—Bob Smith, Pittsburgh, Pa....KO 5
Dec. 9—Harvey Massey, Pittsburgh, Pa..W 10

1941

Jan. 9—Jimmy Reeves, Pittsburgh, Pa..KO 2
Jan. 23—Billy Bengal, Pittsburgh, Pa..KO 4
Feb. 28—Andy Holland, Pittsburgh, Pa..KO 2
Mar. 10—Ken Overlin, Pittsburgh, Pa....L 10
Apr. 4—George Burnette, Detroit.....L 8
May 12—George Burnette, P'ttsb'gh..KO by 7
July 28—Jimmy Webb, Pittsburgh, Pa...KO 2
Aug. 20—Jimmy Webb, Pittsburgh, Pa...KO 5
Sept. 15—Jimmy Webb, Pittsburgh, Pa...KO 6
Nov. 20—Billy Nichy, McKeesport.....KO 8
Dec. 15—Ken Overlin, Pittsburgh.....L 10

1942

Jan. 12—Melio Bettina, Pittsburgh .....L 10
Feb. 2—Kid Tunero, Baltimore .....L 10
May 25—Al Boros, Pittsburgh .....KO 2
July 6—Frank Zamoris, Pittsburgh....KO 7
July 27—Anto Christoforidis, Pittsburgh..L 10
Sept. 15—Ezzard Charles, Pittsburgh..KO by 6
Dec. 15—Curtis Sheppard, Pittsburgh KO by 8

1943

June 10—Walter Thomas, Pittsburgh....W 6
July 12—Bearcat Jones, Pittsburgh....KO 3
Dec. 20—Tee Hubert, Washington, D. C...L 8

1944

Jan. 4—Johnny Vorce, Pittsburgh .....L 6
Jan. 24—Bob Jacobs, Pittsburgh .....L 6
Sept. 11—Phil Muscato, Pittsburgh..KO by 1

1945

Dec. 18—Tommy Woodward, Hunt'ton..KO 4

1946

Jan. 10—Charley Banks, Hutington.....L 10
Feb. 14—Charley Banks, Huntington KO by 4
Apr. 15—Jim Ritchie, St. Louis.....L 8
Apr. 23—Charlie Lee, Wheeling.....KO 2
May 20—Piz Jones, Wheeling.....KO 4
May 27—John Reeves, Hutington.....KO 4
June 10—Willie Gaines, Huntington. KO 4
July 1—Nick Torres, Huntington. ..KO 2
July 8—Tommy Yarosz, Cleveland.....L 10
Oct. 25—Lloyd Gibson, Louisville.....L 10
Nov. 12—Bearcat Jones, Fairmont.....W 10

1947

Feb. 6—Joey Brown, Huntington ....KO 5
June 16—Steve Mamakos, Huntington..KO 3
July 14—Billy McClure, Cincinnati .....L 6
Sept. 7—Bob Garner, Charleston, W. Va..L 10

1948

May 6—Colion Chaney, Indianap...KO by 9
May 17—Lee Carter, Huntington .....W 10

NATHAN BROWN

Albany, N. Y., Negro Middleweight

1946

Sept. 9—Nick Bertucci, Brooklyn.....W 4
Sept. 23—Billy Alvarez, N. Y. City.....W 4
Nov. 8—Eli Hall, Syracuse.....KO by 4

1947

Apr. 14—Pep McNine, Holyoke .....L 6
Apr. 28—Tiger Flowers, Holyoke .....L 6
Oct. 13—Bobby Grant, New Britain....NC 3
Nov. 3—Ray Anderson, Holyoke.....KO 1
Nov. 7—Tiger Flowers, Worcester..KO by 5
Dec. 8—Billy Nellis, Holyoke.....W 6
Dec. 15—Mike Gello, Holyoke.....KO 5

1948

Feb. 2—Jimmy Parlo, Holyoke .....W 8
Feb. 16—Billy Mack, Holyoke .....L 6
Mar. 15—Charley Dotson, Holyoke..KO by 4
Mar. 19—Pat Vendrillo, New Britain..KO by 3

NATIE BROWN

Philadelphia, Pa. Heavyweight

(Now fighting out of Macon, Ga.)
(For previous record, 1928-1940, see 1942 Edition, Page 89).

1945

Aug. 15—Johnny Denson, Charlotte....KO 7

1947

Oct. 24—King Kong Clayton, Idaho Falls, Ida. .....KO 2

1948

July 8—Ray Edge, Macon, Ga.....KO 1
Dec. 14—Tommy Gomez, Jacksonville...D 10

PENNINGTON BROWN

St. Louis, Mo. Welterweight

1947

Apr. 14—Jack Tillis, St. Louis.....W 4
July 2—Richie Long, New York.....D 6
July 14—Henry Polowitzer, Springfield..D 6
Sept. 16—Henry Henderson, Kansas City..W 4
Nov. 18—Claude Sullard, Kansas City....W 4

1948

Jan. 26—Leon Thompson, St. Louis.....W 6
Mar. 11—Whitman Burgess, St. Louis....W 6
Apr. 5—Alex Arella, St. Louis.....W 8
Nov. 23—Jackie Burke, St. Louis.....D 8
Dec. 10—Bob Montoya, Denver.....KO 3

RANDY BROWN
Newark, N. J. Middleweight

1947

Mar. 20—Elton Evans, Atlantic City.....L 6
Apr. 1—Steve Belloise, New York.....L 8
Apr. 10—Ellis Stewart, Atlantic City....W 6
Apr. 24—Jimmy Moore, Atlantic City....W 6
May 15—Jerry Fiorello, Atlantic City...W 10
Aug. 8—Bill Poli, Long Beach .....L 8
Oct. 6—Kenny Harris, Philadelphia....KO 1
Oct. 27—Kenny Harris, Philadelphia.....L 6

1948

Jan. 15—Danny Martin, Atlantic City...W 8
Jan. 20—Burl Charity, New York ..KO by 3
Feb. 23—Art Bethea, Wash., D. C.....W 8
Mar. 5—Ken Stribling, Wash., D. C.....W 10
May 4—Jimmy Mangia, Brooklyn .....D 8
June 11—Eddie Soares, No. Adams.....KO 3
July 12—Ken Stribling, Wash., D. C.....W 10
July 29—Joe Blackwood, No. Adams....W 10
Oct. 6—Steve Belloise, New York .....D 8
Nov. 24—Tommy Yarosz, New York .....L 8

RAY BROWN
Philadelphia, Pa., Middleweight

1947

Apr. 11—Al Sayre, East Liverpool...KO by 1
July 8—Jackie Watkins, Pittsburgh KO by 1
Oct. 14—Clem Blake, Philadelphia..KO by 2
Oct. 24—Tim Lawrence, Philadelphia....L 6
Nov. 7—Jimmy Jerolo, Philadelphia....L 6
Nov. 18—Billy Kelly, Fort Dix.....L 4

1948

Jan. 16—Ray Klingmeyer, Philadelphia .....KO by 4
Mar. 22—Henry Vonsavage, Philadelphia..W 6
Apr. 2—Joe Auriello, Reading .....L 6
Oct. 19—Willie Hill, Trenton .....W 6
Nov. 9—Alberto Pescatore, Trenton ..KO 4
Dec. 23—Ray Stackhouse, Atlantic City..L 6
Dec. 30—Shelby Langford, Phila....KO by 5

WILLIAM BROWN
Hawaiian Bantamweight

1948

Jan. 20—Tiger Rosa, Honolulu.....D 4
Jan. 27—Marce Totor, Honolulu.....W 4
Feb. 10—Tommy Yamaoka, Honolulu....W 4
Feb. 24—Tommy Yamaoka, Honolulu....W 4
Mar. 23—Tommy Yamaoka, Honolulu...W 4
Apr. 6—Mario Tiwanak, Honolulu..KO by 4
May 18—Eddie Reyes, Honolulu.....W 4
June 1—Eddie Reyes, Honolulu.....L 4
June 29—Jose Onacanim, Honolulu.....W 4
July 20—Steve Bibilone, Honolulu.....L 4
July 26—Mickey Hanagami, Honolulu...L 4

WILLIE BROWN
New York Heavyweight

1947

Feb. 11—BernieReynolds, New York..KO by 3
Apr. 7—Tom Altieri, New Haven.....KO 3
Apr. 28—Ross Strickland, New York.....L 6
May 19—George Fitch, New Haven..KO by 5
June 9—Stanley Goicz, Stamford .....KO 5
July 25—Gino Buovino, New York.....L 6
Oct. 17—Al Kinsey, Worcester.....L 10
Nov. 8—Fidel Arciniega, Brooklyn..KO by 2

1948

Jan. 2—Kid Roscoe, New York .....L 4
Jan. 26—Perk Daniels, New York .....L 8
Mar. 2—Elmer Ray, Miami .....KO by 4
Mar. 19—Art Swiden, Detroit .....L 10
Apr. 12—Augustino Guedes, Newark ...W 8
July 28—Marty Monforte, Binghamton..W 6
Aug. 23—Joe Baksi, Springfield .....KO by 4
Dec. 14—Harold Johnson, Philadelphia .....KO by 7

LEON BROXTON
Philadelphia, Pa., Lightweight

1946

Jan. 3—Eddie West, Philadelphia....KO 4
Feb. 25—Baby Armstrong, Philadelphia W 6
Feb. 28—Brown Kid Lee, Atlantic City KO 3
Apr. 12—Matt Parker, Atlantic City KO by 3
Apr. 25—Joe Belfiore, Philadelphia.....L 6
July 1—Lenny Richards, Philadelphia..L 6
Aug. 8—Nick Londos, Atlantic City..KO 1
Aug. 15—Billy Casper, Atlantic City...KO 1
Sept. 17—Lenny Richards, Philadelphia..L 6
Oct. 10—Matt Parker, Atlantic City....W 6
Nov. 14—Lenny Richards, Philadelphia KO 4
Nov. 28—George Neubeck, Atlantic City .....KO 4

1947

Jan. 24—Ernie Calhoune, Baltimore..KO 8
Jan. 30—Talbert Anderson, Philadelphia..W 6
Feb. 14—Billy Richardson, Baltimore....W 10
Mar. 6—Johnny Fry, Philadelphia..KO by 4
Apr. 3—Eddie Thomas, Atlantic City....L 6
Apr. 24—Dick Weingold, Atlantic City..W 6
June 9—Bobby Waters, Philadelphia KO by 5
Sept. 25—Bobby Waters, Philadelphia....L 6
Oct. 16—Nate Baynard, Atlantic City....L 6
Oct. 30—Johnny Bernardo, Philadelphia..L 6

1948

Apr. 29—Eddie Holtz, Atlantic City .....L 6
Nov. 14—Jackie Nichols, Philadelphia ..KO 1
Dec. 23—Jimmy Swan, Atlantic City....L 6

AL BRUCE
Atlantic City, N. J. Middleweight

1948

Mar. 18—Billy Hoover, Atlantic City...KO 1
Apr. 1—Jimmy Smith, Atlantic City.....D 6
Apr. 8—Harvey Turner, Atlan. City KO by 5

JIMMY BRUNTON
Springfield, Mass., Lightweight

1947

Feb. 10—Manual Zurita, Holyoke...KO by 1
Feb. 24—Tony Roche, Holyoke .....KO 2
Mar. 10—Al Johnson, Holvoke.....KO 4
May 28—Jim Reedy, North Adams.....W 6
June 19—Augie Brett, North Adams..KO by 5
June 23—Augie Brett, Springfield...KO by 2
July 29—Leo Hudson, Hartford ....KO by 2
Sept. 16—Joey Costa, Springfield.....L 4
Oct. 27—Rocky Adio, Miami.....W 4
Nov. 10—Jerry Lavigne, Miami.....KO 3
Dec. 10—Harry Harvey, Miami.....KO by 2
Dec. 26—Tim Healey, Palm Beach.....D 5

1948

Jan. 7—Tim Healy, Miami .....L 4
Jan. 9—Eddie Sizemore, Savannah....KO 2
Jan. 15—Bobby Young, Miami .....KO 1
Jan. 16—Johnny O'Keefe, Palm Beach..KO 4
Jan. 28—Augie Yarrett, Miami .....D 6
Feb. 4—Augie Yarrett, Miami .....W 6
Feb. 20—Phil Thomas, Palm Beach.....L 6
Mar. 5—Orestes Rodriguez, P. Beach..KO 3
Mar. 25—Billy Lima, Palm Beach...KO by 5
Mar. 31—Augie Yarrett, Miami .....L 6
Apr. 28—Augie Yarrett, Miami .....L 6
July 12—Johnny Scott, Springfield .....L 4
Aug. 9—Charlie DeBow, Springfld..KO by 3
Oct. 6—Mario Rucci, Worcester....KO by 3
Oct. 25—Doug Gibson, Miami.....KO by 2

RAY (RED) BRYAN
New York, N. Y. Middleweight

1948

July 12—Willie Jordan, Brooklyn.....KO 1
Aug. 13—Jimmy Leslie, N. Y. C.....D 6
Sept. 14—Sam Thompson, N. Y. C.....L 4
Oct. 26—Norman Horton, New York.....L 4
Nov. 2—Jim Walters, Brooklyn.....L 6
Dec. 27—Art Tatta, Brooklyn.....W 6

SANTA BUCCA
Philadelphia, Pa., Lightweight.

1944

Jan. 25—Maxie Starr, Philadelphia.....W 6
Feb. 18—Jackie Leamus, N. Y. C.....W 6
Feb. 28—Jackie Leamus, Philadelphia ..W 8
Mar. 27—Jackie Leamus, ...D 8
Apr. 10—Pete Lello, N. Y. C. .....W 8
June 13—Jackie Floyd, Phila.....KO by 7
June 26—Jackie Leamus, Philadelphia....L 8
Oct. 2—Bobby Smith, Philadelphia ....W 8
Oct. 16—Bobby Smith, Philadelphia ....W 8
Oct. 20—Tony Janiro, N. Y. C. .....L 8

1945

Jan. 12—Paulie Jackson, Philadelphia ..W 8
Jan. 29—Gene Burton, Philadelphia KO by 5
Feb. 15—George LaRover, Philadelphia..W 8
Mar. 19—Wesley Mouzon, Phila.....KO by 3
Apr. 25—Pat Patucci, Philadelphia .....W 8
May 7—Eddie Giosa, Philadelphia.....KO 6
June 12—Archie Wilmer, Allentown.....W 10
July 9—Archie Wilmer, Philadelphia...W 10
Sept. 10—Pedro Firpo, Philadelphia ...KO 3
Sept. 27—Jimmy McAllister, Phila.....KO 5
Oct. 22—Hubert Samuels, Philadelphia W 10
Nov. 8—George LaRover, Philadelphia..W 8
Dec. 3—Bobby Ruffin, Philadelphia KO by 8

1946

Jan. 28—Nava Esparza, Holyoke.....L 10
Feb. 7—Hubert Samuels, Philadelphia KO 6
Mar. 11—Dorsey Lay, Baltimore.....W 10
Apr. 1—Jimmy Pierce, Scranton.....W 10
Apr. 11—Doug Ratford, Philadelphia...W 8
Apr. 22—Dorsey Lay, Baltimore....KO by 9
Sept. 23—McCoy Jones, Scranton.....W 10

1947

Mar. 14—Vince Dell'Orto, Philadelphia..W 8
Mar. 24—Nunzio Ferrera, Scranton .....W 10
Apr. 14—Charley Millan, Baltimore.KO by 8
May 5—Charley Millan, Baltimore.....D 10
Aug. 28—Roman Alvarez, Brooklyn..KO by 7
Sept. 15—Jimmy Hampton, Scranton....KO 7
Oct. 2—Clarence Johnson, Phila.....W 8
Nov. 6—Doug Ratford, Philadelphia....D 8
Dec. 11—Doug Ratford, Philadelphia....W 8

1948

Jan. 29—Willie Weasel, Phila.....KO by 1
Feb. 26—Willie Weasel, Philadelphia ...W 8
Mar. 15—Joey Angelo, Philadelphia ....W 10
May 10—Jimmy Collins, Philadelphia....W 8
July 29—Jimmy Collins, Philadelphia...L 8
Aug. 16—Maxie Starr, Wilkes-Barre .....W 10

DON BUCCERONI

Philadelphia, Pa., Lightheavyweight

1947

Nov. 6—Bob Payne, Philadelphia.....KO 1
Nov. 18—Paris Lennon, Camden.....KO 1
Dec. 2—Charley Smith, Camden.....KO 1
Dec. 18—Jimmy Long, Philadelphia....KO 3

1948

Jan. 13—Jimmy Long, Trenton .....KO 2
Jan. 27—Fred Ramwey, New Haven ...KO 2
Feb. 9—Herman Badger, New Haven...W 6
Apr. 26—John Calcinore, Philadelphia..W 6
May 14—Dick Lee, Philadelphia .....KO 1
June 8—Booker Robinson, Allentown..KO 2
June 25—Tony Jess, New York.....KO 2
July 12—John Calcinore, Philadelphia..KO 4
Sept. 23—Dick Wagner, New York .....L 6

FELIX BUENO

San Jose, Cal., Lightweight

1946

Apr. 12—Johnny Jurs, San Francisco...W 4
May 22—Alex Amador, Oakland.....D 4
May 29—Alex Amador, San Francisco..D 4
June 3—Jimmy Hursey, San Francisco..L 4
June 11—Bob Meredith, San Francisco..W 4
June 17—Alex Amador, San Francisco..L 4
July 1—Bob Meredith, San Francisco..D 4
July 9—Sal Sanchez, San Jose.....KO 1
July 23—Ruperto Garcia, San Jose.....D 4
Aug. 19—Earl Syas, San Jose.....L 4
Oct. 18—Rudy Salazar, San Jose.....W 6
Oct. 28—Mac Gallardo, Stockton.....W 8
Nov. 15—Hammo Kazarian, San Jose....W 6

1947

Jan. 15—Al Martinez, Sacramento.....W 6
Feb. 7—Charley Johnson, San Fran.....W 10
Feb. 28—Pete Montez, San Jose.....KO 4
Mar. 21—Mickey Puentes, Fresno .....W 10
May 9—Charley Johnson, San Fran.....L 10
Aug. 27—Leroy Willis, Oakland.....L 6
Oct. 20—Johnny Miller, San Francisco...L 10
Nov. 25—Wayne Sheppard, San Jose.....W 6
Dec. 9—Lauro Salas, San Jose.....L 10

1948

Jan. 20—Felix Ramirez, San Jose .....L 10
Feb. 3—Felix Ramirez, San Jose .....L 10
Feb. 28—Tote Martinez, San Jose .....D 10
Mar. 29—Ernie Hunick, Salt Lake City..W 10
Apr. 16—Al Sandoval, Hollywood .....KO 5
June 4—Jess Salazar, Hollywood.....W 6
June 8—Bucky Edwards, San Jose .....W 10
June 29—Buddy Wasington, Salt Lake C..W 10
Aug. 12—Keith Nuttall, Ogden .....L 10
Aug. 23—Ernie Hunick, Salt Lake City .....KO by 6

NICK BUFALINO

New York Middleweight

1947

Oct. 22—Larry Batino, Jamaica.....W 4
Oct. 29—Tony Rose, Elizabeth.....KO by 3
Nov. 5—Billy Williams, N. Y. C.....KO by 3
Nov. 15—Doug Long, Brooklyn.....W 4

1948

Feb. 24—Steve Cidone, Brooklyn .....L 4
Feb. 28—Al D'Ambrosio, Brooklyn .....L 4
June 30—Billy Gillespie, New York.....L 4
July 12—Joey Fernandez, Brooklyn .....L 6
July 26—Johnny Zilka, New York ....KO 1
Aug. 4—Roy Bacal, New York .....KO 3
Oct. 18—Pete Masters, Brooklyn.....W 6
Oct. 23—Bobby Morgan, Brooklyn.....L 6
Oct. 26—Jimmy Walters, Brooklyn KO by 3
Dec. 6—Tony Rose, Newark.....L 6

GENE BUFFALO

Born in Philadelphia. Negro Welterweight.

1937

Jan. 8—Frankie Wallace, Phila.....W 10
Mar. 27—Eddie Conley, N. Y. C.....W 6
Aug. 6—Mickey Serrian, Atlantic City..W 10
Sept. 24—Wicky Harkins, Atlantic City..W 15
Oct. 22—Holman Williams, New Orleans..L 10
Nov. 19—Mickey Makar, Atlantic City...W 10
Dec. 10—Johnny Rossi, Atlantic City....W 10
Dec. 30—Billy Reese, Atlantic City....KO 3

1938

Jan. 10—Tony Ciaccio, Phila.....D 6
Jan. 24—Tony Ciaccio, Phila. .....L 8
Feb. 21—Jimmy Jones, Phila. .....KO 8
Mar. 18—Jay Macedon, Atlantic City....W 10
Apr. 1—Tony Ciaccio, Phila.....W 10
Apr. 4—Andrea Jessurun, Phila. .....L 8
Apr. 25—Andrea Jessurun, Phila. .....W 8
May 20—Bob Turner, Atlantic City.....W 10
June 14—Johnny Lucas, Fairview.....L 8
June 24—Andrea Jessurun, Atlantic City..L 10
Aug. 25—Andrea Jessurun, Atlantic City..W 15
Oct. —Buddy Ryan, Atlantic City....W 8
Nov. 14—Jessy Pierce, Philadelphia ....W 6
Dec. 12—Jessy Pierce, Philadelphia.....W 8
Dec. 23—Johnny Lucas, Camden.....W 8

1939

Jan. 6—Tony Cisco, Philadelphia.....W 10
Jan. 13—Al Quaill, Philadelphia .....W 10
Jan. 26—Andrea Jessurun, Elizabeth....D 8
Feb. 16—Roxie Forgione, Atlantic City..W 10
Apr. 24—Freddy Wallmeyer, Phila. .....W 10
May 12—Eddie Pierce, N. Y. C.....L 6
July 18—Harvey Massey, Phila.....L 10
Oct. 19—Tony Cisco, Atlantic City.....L 10
Nov. 16—Frankie Bruno, Atlantic City..W 10
Nov. 30—Bobby Jones, Atlantic City....L 10
Dec. 14—Bobby Jones, Atlantic City....W 12

1940

Jan. 18—Vincent Pimpinella, Atlan. City W 10
Jan. 29—Eddie Peirce, Phila. .....KO by 8
Mar. 7—Wicky Harkins, Atlantic City...L 10
Oct. 9—Harvey Massey, Phila. .....W 8
Nov. 13—Eddie Peirce, Phila. .....W 10
Nov. 25—Carl Dell, Phila. .....W 8

1941

Jan. 13—Manuel Villa, Wash., D. C.....W 8
Jan. 17—Harvey Massey, Lancaster.....W 10
Jan. 27—Francesco Montanero, Wash....W 10
Feb. 24—Phil Furr, Wash., D. C.....D 10
Mar. 13—Eddie Carroll, Baltimore.....KO 2
Mar. 21—Holman Williams, Detroit.....L 8
Mar. 27—Holman Williams, Baltimore...L 10
July 14—Charley Burley, Phila.....KO by 5
Dec. 19—Shorty Hogue, San Diego..KO by 6

1942

Jan. 9—Art Lind .....W 8
Jan. 16—Jimmy Casino, Los Angeles....W 8
July 30—Jackie Holman, Atlantic City...W
Sept. 25—Speedy Duval .....W 8
Oct. 16—Speedy Duval, Philadelphia....W 8
Oct. 20—Frankie Nelson, New Bedford..W

1943

Jan. 11—Jose Basora, Holyoke.....L 10
Mar. 5—Al Jolson, N. Y. C.....W 6
Mar. 30—Roosevelt Thomas, N. Bedford..W 10
May 25—Ted Lowry, N. Bedford.....W 10
June 22—Andy Holland, N. Bedford.....W 10
June 30—Buddy Farrell, Elizabeth, N. J...L 10
Aug. 4—Roy Taylor, Eliza., N. J.....W 8
Aug. 30—Al Gilbert, N. Y. C.....W 10
Oct. 22—Anthony Jones, New Orleans..D 10
Oct. 29—Tito Taylor, New Orleans.....KO 9

1944

Jan. 24—Holman Williams, Washington..L 10
July 24—Joe Keyes, Ocean Park.....W 10
Aug. 28—Charley Burley, San Fran..KO by 5

1946

Jan. 28—Eddie Sparks, Providence.....W 6
Feb. 4—Benny Davis, Providence.....W 8
May 27—Georgie Humes, Providence..KO 2
June 10—Al Pinel, Providence.....W 8
July 8—Bobby Berger, Providence KO by 3
Dec. 5—Cocoa Kid, Chicago.....L 8
Dec. 17—Eddie Green, Chicago.....W 4

1947

Feb. 17—Bert Ellis, Kansas City.....L 6
Mar. 12—Young Joe Louis, Kan. City..KO by 4
Mar. 14—Jose Martinez, Denver .....W 6
Mar. 27—Eddie Weller, Denver .....KO 3
Apr. 29—Joey Hartfield, Omaha .....W 6
May 12—Joe Danos, Omaha .....L 6
June 9—Little Joe Louis, Omaha .....W 6
June 23—Oree Smith, Omaha .....W 6
June 26—Joe Danos, Sioux City .....L 8
July 17—Bert Ellis, Sioux City .....W 6
July 28—Julio Tristan, Council Bluffs..W 6
Sept. 22—Maxie Starr, Omaha .....W 6

1948

Feb. 26—Sam Crawford, Wilkes-Barre..W 6
Mar. 18—Eli Hall, Wilkes-Barre .....W 8
June —Al Bernard, Wilkes-Barre.....W 10
Sept. 16—Buddy Farrell, Wilkes-Barre...D 10
Oct. 14—Buddy Farrell, Wilkes-Barre ..D 8
Dec. 9—Charley Williams, Scranton....W 8

FRANK BUFORD

Oakland, Calif. Heavyweight

1948

June 23—Andy Walker, Oakland.....L 4
June 28—Hank Thurman, San Francisco W 4
July 19—Andy Walker, San Francisco...D 6
July 26—Andy Walker, San Francisco...W 6
Sept. 1—Lee Upshaw, Oakland.....W 4
Sept. 29—Lee Upshaw, Oakland.....L 4
Oct. 27—Chuck Staton, Oakland.....W 4
Nov. 22—Grant Butcher, San Francisco..D 6
Dec. 1—Hank Thurman, Oakland.....W 4
Dec. 6—Hank Thurman, Sacramento....W 4
Dec. 20—Grant Butcher, San Francisco..L 6

MIKE BUHA

St. Louis, Mo. Heavyweight

1948

Oct. 18—Grady Welch, Chicago.....KO 2
Nov. 1—Lloyd Michigan, Chicago.....W 4
Dec. 10—Juan Hernandez, Chicago.....KO 1

BEN BUKER

Spanish Welterweight

(Foreign record unavailable)

1948

June 16—Julio Pedroso, Havana.....D 10
July 17—Baby Coullimber, Havana.....W 10
Sept. 5—Buster Tyler, Havana.....D 10
Sept. 25—Phil Burton, Havana.....D 10
Oct. 9—Doug Ratford, Havana.....W 10
Nov. 6—Gene Burton, Havana.....D 10
Dec. 11—Kid Gavilan, Havana.....L 10

GINO BUONVINO

Born, Oct. 4, 1922, at Bari, Italy. Heavyweight. (Campaigning in U. S. A. Early record unavailable.)

1947

May 21—Jim Lake, Jamaica .....W 8
June 11—George Bensick, Jamaica ....KO 3
June 25—Steve Ketchell, Jamaica .....W 8
July 25—William Brown, New York.....W 6
Aug. 18—Herbie Katz, Coney Island....D 10
Oct. 27—Jimmy Carollo, N. Y. C.....W 10
Nov. 19—Henry Jones, Jamaica.....W 8
Nov. 29—Leo Stoll, Brooklyn.....W 8

1948

Jan. 2—Gene Gosney, New York .....W 10
Jan. 30—Jackie Cranford, New York...W 10
Mar. 19—Lee Savold, New York ....KO by 1
Apr. 12—Cliff Koerkle, Newburgh.....W 8
June 1—Tony Gangemi, New York .....W 6
June 29—Jim Neville, New York .....W 10
Dec. 11—Red Cameron, Brooklyn.....W 8

BOB BURGESS

Vallejo, Calif. Negro Lightweight

1947

Feb. 14—Mickey Puentes, San Francisco..L 4
Feb. 21—Emil Barao, San Francisco.....D 4
Feb. 24—Mickey Puentes, San Francisco..L 4
Mar. 24—Val Antencio, San Francisco...W 4
Apr. 1—Chris Vergez, Sacramento.....W 4
May 5—Joe Cherry, San Francisco ....D 4
May 21—Maxie Ankele, San Francisco...L 4
June 25—Art Soda, Oakland .....L 4
Aug. 8—Emil Baroa, San Francisco.....D 4
Aug. 20—Dave Whitlock, Oakland.....D 4
Sept. 10—Dave Whitlock, Oakland.....L 4
Sept. 16—Zeke Lucero, Sacramento .....D 4
Sept. 22—Zeke Lucero, San Francisco....L 4

1948

Jan. 15—Harry Albritton, Sacremento...D 4
Feb. 13—Johnny Maestas, San Francisco..W 4
Feb. 17—Joe Torres, San Jose .....D 6
Mar. 8—Speedy Navarro, Stockton ...KO 5
Apr. 13—Nick Diaz, San Jose .....D 10
May 3—Tote Martinez, Stockton .....L 10
June 14—Johnny Miller, San Francisco...L 10
July 28—Tote Martinez, Oakland .....D 10
Aug. 11—Tote Martinez, Oakland .....D 10
Sept. 15—Emil Barao, Oakland .....W 6
Oct. 13—Emil Barao, Oakland.....KO 6
Oct. 27—Johnny Gonzalves, Oakland....L 6
Nov. 16—Robert Takeshita, Honolulu.....L 10
Dec. 7—James Bothelo, Honolulu.....W 8
Dec. 14—Richard Cabral, Honolulu.....W 5
Dec. 28—Philip Kim, Honolulu.....D 8

LUTHER BURGESS

Detroit, Mich., Negro Featherweight

1945

Oct. 15—Al Griffin, Detroit.....W 4
Nov. 5—Perk Glenn, Detroit .....W 4
Nov. 8—Al Bartholomew, St. Paul.....W 4
Dec. 10—Jimmy Lincoln, Detroit.....KO 3

1946

Jan. 28—Cedric Flournoy, Detroit.....W 4
May 2—Jimmy McClennan, Toledo.....D 6
Aug. 19—Lenny Richards, Philadelphia..W 6
Sept. 2—Fred Burke, Springfield.....KO 2
Sept. 17—Luis Ramos, Philadelphia..KO by 2
Nov. 14—Babe Kelly, Philadelphia.....W 6
Nov. 28—Leo Milito, Philadelphia.....D 6

1947

Jan. 20—Jack Cunningham, Phila.....W 6
Feb. 7—Vic Eisen, Detroit.....W 6
Feb. 13—Phidelo Rivera, Atlantic City..W 6
Mar. 10—Jackie Taylor, Dayton .....W 6
May 12—Joey Dell, Philadelphia .....W 8
June 2—Eddie Compo, New Haven.....L 6
June 9—Frankie Pucci, Springfield.....W 6
Nov. 11—Katsumi Morioka, Detroit....KO 5
Nov. 25—Fred Maes, Chicago.....W 6

1948

Jan. 6—Jesse Underwood, Chicago ....W 8
Feb. 3—Lee Bohles, Detroit .....W 10
Mar. 6—Pat Flowers, New Orleans ...KO 3
Mar. 22—Jimmy Robinson, Louisville....L 8
Apr. 8—Lulu Williams, Minneapolis..KO 1
Apr. 22—Jock Leslie, Flint .....W 10
June 25—Willie Pep, Flint .....L 10
July 25—Joe Brown, New Orleans .....D 10
Oct. 28—Mel Hammond, Minneapolis....W 10

WHITMAN BURGESS

Cincinnati, O. Welterweight

1947

Sept. 8—Bob Showmaker, Cincinnati KO 3
Nov. 3—Jesse Turner, St. Louis.....D 6

1948

Mar. 11—Pennington Brown, St. Louis...L 6
Apr. 8—Jimmy Welch, Columbus.....L 6

Apr. 21—Walter Tankins, St. Louis.....L 6
July 14—Diego Hidalgo, Cincinnati.....L 6
Sept. 28—Bobby Jarvis, Kansas City.....L 6
Oct. 26—Bill Cassidy, Louisville.....W 8
Nov. 12—Gerald LaBroi, Indianapolis....L 6

JACKIE BURKE

Minneapolis, Minn., Middleweight

1945

Feb. 20—Leroy Bolden, San Jose.....W 10
Feb. 27—Al Sheridan, San Jose.....KO 2
Mar. 16—Roman Starr, San Francisco...W 10
Apr. 11—Al Sheridan, Oakland.....W 6
Apr. 27—Nolan Sharp, San Francisco....W 10
May 18—Bobby Zander, San Fran...KO by 7
July 18—Leroy Bolden, Oakland.....KO 1
Sept. 5—Jack Hannan Porter, Oakland..W 10

1946

May 3—Joe Hartfield, Minneapolis.....W 6
May 27—Jim Bull, Minneapolis.....W 6
June 10—Jerry Marshall, Sioux City...KO 7
June 14—Billy Bengal, Minneapolis.....W 6
June 27—Bennie Droll, St. Paul.....W 6
July 25—Jack Parks, Minneapolis.....W 6
July 31—Joey Hartfield, Council Bluffs..W 6
Aug. 12—Deacon Logan, Omaha.....W 10
Aug. 20—Larry Watson, Lincoln.....W 10
Oct. 18—Chuck Hunter, Minn.....KO by 9
Nov. 11—Deacon Logan, Omaha.....D 6
Nov. 15—Roland Taylor, Minneapolis....W 6
Nov. 29—Art Tate, Minneapolis.....W 6
Dec. 27—Raymond Young, Minneapolis..W 6

1947

Jan. 24—Buddy Best, Palm Beach.....KO 1
Jan. 28—Irving Marcus, Miami.....KO 4
Feb. 24—Don Brouillard, Miami.....KO 3
Mar. 12—Lou Miller, Miami.....KO 5
Apr. 11—Harvey Dubs, Chicago.....W 6
May 9—Gordon Ball, Miami.....W 6
June 6—Al Mahoney, Chicago.....W 6
June 16—Jimmy Jackson, New York....KO 1
June 23—Richard Hammond, Chic...KO by 6
July 25—Don Hassock, N. Y. City.....W 6
Aug. 4—Virgil Strauss, Chicago.....KO 3
Sept. 25—Marvin Liddell, Chicago.....W 6
Oct. 29—Felix Montalvo, Galveston....KO 3
Nov. 4—Dick Smith, Houston.....W 10
Nov. 10—Billy Kilgore, New Orleans....W 8
Nov. 18—Eddie LaMarr, Houston.....KO 10
Dec. 4—Mel Brown, Minneapolis.....W 10
Dec. 16—Buzz Brown, St. Paul.....KO 8

1948

Jan. 8—Mel Brown, Minneapolis .....W 10
Feb. 26—Bobby Berry, Minneapolis..KO by 2
Mar. 22—Russ Baxter, Minneapolis.....KO 8
Apr. 21—Alex Arella, Chicago .....KO 3
Apr. 29—Leon Montgomery, Rochester, Minn. .....W 6
May 5—Paulie Blanks, Minneapolis...KO 3
June 16—Baby Joe Walcott, Duluth .....W 6
Sept. 29—Ulysses Johnson, Chicago.....W 5
Oct. 14—Jack Biddle, Minneapolis.....W 6
Oct. 28—Terry Wagner, Minneapolis....W 6
Nov. 23—Pennington Brown, St. Louis...D 8
Dec. 6—Bob Morelli, Austin, Minn.....D 6
Dec. 17—Eddie Miller, Detroit.....W 8

JACKIE BURKE

Ogden, Utah, Middleweight

1946

July 30—Bill Tierney, Seattle.....L 10
Aug. 6—Don Lee, Salt Lake City.....W 10
Dec. 9—Remo Polidori, Salt Lake City..D 10

1947

May 12—Remo Polidori, Salt Lake City..W 10
Aug. 12—Chuck Caldwell, Ogden.....W 10

1948

June 8—Harry Matthews, Salt Lake City L 10
Nov. 1—Smuggy Hursey, Salt Lake City W 10
Dec. 14—Willie Parker, Ogden.....W 10

JIMMY BURKE

Milwaukee, Wis., Middleweight

1947

Mar. 4—Walter Holba, Milwaukee.....KO 2
Mar. 26—Nick Melnick, Milwaukee.....KO 3
Apr. 15—Tommy Sanders, Green Bay...W 4
June 5—Johnny Long, Milwaukee.....KO 3
June 18—Jack Wade, Milwaukee.....KO 1
July 1—Dave Millard, Milwaukee.....KO 3
Sept. 3—Jerry Pittro, St. Louis.....KO by 4
Oct. 21—Julio Rodriguez, Houston.....KO 2
Oct. 27—Lee Campione, Chicago.....KO 2
Nov. 14—Santos Quintero, Chicago.....KO 2

1948

Mar. 1—Johnny Crane, Chicago .....KO 1
Mar. 15—Clinton Bacon, Chicago....KO by 2
May 3—Doug Lang, Chicago .....KO 2
Aug. 9—Al Johnson, Chicago .....L 8

CHARLEY BURLEY

Born, Sept. 6, 1917, Pittsburgh, Pa. Negro Middleweight.

1937

Apr. 19—Ray Gray, Pittsburgh, Pa.....W 6
Aug. 9—Remo Fernandez, Pittsburgh..KO 7
Sept. 9—Eddie Dolan, Pittsburgh.....L 8

1938

Jan. 10—Sonny Jones, Pittsburgh.....KO 7
Jan. 27—Tiger Jackson, Pittsburgh.....KO 2
Feb. 3—Johnny Folio, Pittsburgh.....W 4
Feb. 10—Carl Turner, Pittsburgh.....W 4
Mar. 3—Art Tate, Pittsburgh.....KO 2
Mar. 21—Fritzie Zivic, Pittsburgh.....L 10
June 1—Mike Sarko, Pittsburgh .....KO 4
June 13—Fritzie Zivic, Pittsburgh.....W 10
Aug. 2—Leon Zorritta, Pittsburgh.....KO 6
Aug. 22—Cocoa Kid, Pittsburgh.....W 15
Nov. 3—Werther Arcelli, Pittsburgh...KO 1
Nov. 21—Billy Soose, Pittsburgh.....W 10

1939

Jan. 10—Sonny Jones, Pittsburgh.....KO 7
June 20—Jimmy Leto, Pittsburgh.....L 10
July 17—Fritzie Zivic, Pittsburgh.....W 10
Aug. 28—Jimmy Leto, Pittsburgh.....W 10
Oct. 23—Mickey Makar, Pittsburgh....KO 1
Dec. 1—Holman Williams, New Orleans..L 15

1940

Feb. 12—Nate Bolden, Pittsburgh.....W 10
Apr. 12—Baby Kid Chocolate, N. Orl....KO 5
Apr. 26—Sammy Edwards, N. Orleans..KO 2
June 17—Carl Dell, Holyoke.....W 10
July 29—Georgie Abrams, Pittsburgh....D 10
Aug. 19—Kenny La Salle, Pittsburgh....W 10
Sept. 3—Jimmy Bivins, Pittsburgh.....L 10
Oct 18—Irish Eddie Pierce, Pitts.....W 10
Nov. 11—Vince Pimpinella, Wash., D. C..W 10

1941

Mar. 31—Babe Synnott, Pittsburgh.....KO 5
Apr. 18—Eddie Ellis, Boston.....KO 5
June 2—Ossie Harris, Pittsburgh.....KO 9
July 14—Gene Buffalo, Philadelphia....KO 5
Aug. 25—Otto Blackwell, Pittsburgh....W 8
Sept. 25—Antonio Fernandez, Phila.....W 10
Dec. 12—Ted Morrison, Minnesota.....KO 2
Dec. 23—Jerry Hayes, Eau Claire.....KO 4

1942

Jan. 9—Shorty Hogue, Minneapolis...KO 10
Jan. 23—Jackie Burke, Minneapolis....KO 5
Feb. 6—Milo Theodorescu, San Diego...KO 4
Feb. 13—Big Boy Hogue, San Diego....KO 6
Feb. 26—Holman Williams, Minneapolis..W 10
Mar. 13—J. D. Turner, Minneapolis.....KO 6
Apr. 10—Cleo McNeal, Minneapolis.....KO 5
Apr. 20—Phil McQuillan, N. Y. C.....KO 1
Apr. 24—Joe Sutka, Chicago.....KO 4
Apr. 30—Sammy Wilson, Minneapolis..KO 2
May 25—Ezzard Charles, Pittsburgh.....L 10
June 23—Holman Williams, Cincinnati...W 10
June 29—Ezzard Charles, Pittsburgh.....L 10
Aug. 14—Holman Williams, New Orleans .....KO 9
Oct. 16—Holman Williams, New Orleans..L 15
Nov. 13—Cecilio Lozada, San Diego....KO 2
Dec. 13—Lloyd Marshall, Los Angeles...L 10

1943

Feb. 3—Harvey Massey, Oakland .....KO 9
Feb. 19—Jack Chase, Hollywood.....W 10
Mar. 3—Tiger Wade, Oakland .....W 10
Apr. 19—Cocoa Kid, New Orleans.....D 10
May 14—Holman Williams, Hollywood..NC 10
June 26—Bobby Birch, San Diego.....W 10

1944

Mar. 3—Bobby Berger, San Diego.....KO 5
Mar. 24—Tiger Aaron Wade, San Diego..W 10
Apr. 3—Jack Chase, Hollywood.....KO 9
(For California Middleweight title)
Apr. 21—Archie Moore, Hollywood.....W 10
May 12—Al Gilbert, San Diego.....KO 4
June 23—Frankie Nelson, Hollywood..KO 7

Aug. 28—Gene Buffalo, San Francisco...KO 5
Sept. 11—Jack Chase, San Francisco...KO 12

1945

Mar. 12—Joe Carter, San Francisco .....W 10
July 11—Holman Williams, Buffalo.....L 12
July 26—Oscar Boyd, Pittsburgh.....KO 2
Aug. 20—Aaron Wade, Pittsburgh.....W 10
Sept. 4—Dave Clark, Cincinnati.....KO 1
Sept. 28—Walter Duval, New Orleans...KO 4
Oct. 8—Billy Smith, San Francisco.....W 10

1946

Mar. 14—Charley Dodson, Pittsburgh...KO 6
Apr. 8—Paulie Peters, San Fran.....KO 1
Apr. 24—Billy Smith, Oakland.....W 10
July 16—Charley Banks, Pittsburgh....W 10
Aug. 5—Bert Lytell, Pittsburgh.....W 10

1947

Feb. 17—Bert Lytell, Baltimore.....L 10
Aug. 8—Larry Cartwright, Huntington..KO 7

1948

Mar. 24—Battling Blackjack, Phoenix..KO 3

RALPH BURLEY

Philadelphia, Pa., Middleweight

1947

July 11—Kenny James, Waterbury.....KO 2
July 21—Emil Evans, Springfield.....W 6
Aug. 8—Candy McDaniels, Waterbury...W 8
Aug. 17—Jim Murray, Wilkes-Barre.....KO 2
Sept. 29—LeRoy Coleman, Newark.....W 6
Oct. 13—Leon Gabriel, Newark.....W 6
Oct. 20—Henry Brimm, Newark.....L 8

1948

Jan. 12—Al Mobley, Newark.....W 8
Jan. 22—Van Butler, Atlantic City.....W 6
Jan. 30—Leroy Coleman, New York..KO by 1

WYLIE BURNS

(Al Brady)

Harrisburg, Pa., Negro Light Heavyweight

1946

Mar. 25—Kid Wolf, Washington.....D 4
Mar. 29—Al Barlow, Reading.....W 6
June 21—Speedy Duval, Asbury Park...W 6
July 6—Jimmy Young, Asbury Park...KO 4
Aug. 19—Babe Saunders, Philadelphia..KO 1
Oct. 10—Jimmy Moore, Atlantic City....W 4
Oct. 17—Johnny Finney, Philadelphia...W 6
Oct. 31—Frank Armstrong .....KO 4
Nov. 21—Ellis Stewart, Philadelphia....W 6
Dec. 12—Billy "Chicken" Thompson, Philadelphia .....D 8
Dec. 26—Billy "Chicken" Thompson, Philadelphia .....D 8

1947

Jan. 13—Holman Williams, Philadelphia...L 8
Mar. 13—Ossie Harris, Philadelphia.....W 8
June 23—Billy Thompson, Phila.....KO by 6
Aug. 13—Joe Marvella, Utica.....KO 2
Sept. 3—Charley Babcock, Bangor.....W 8
Sept. 19—Jimmy Mulligan, Berwick.....KO 4
Sept. 24—Gaston Miller, Bangor.....KO 3
Oct. 17—Harry Daniels, Worcester.....KO 2
Nov. 4—Ray Spurlock, Camden.....KO 9
Dec. 8—Ray Spurlock, Philadelphia...KO 3
Dec. 22—Aaron Wade, Holyoke.....W 10

1948

Jan. 19—Henry Hall, Holyoke .....L 10
Apr. 27—Bernie Cummings, Syracuse..KO 1
July 22—Jose Basora, Phila. .....KO by 8
Aug. 19—Van McNutt, Syracuse .....W 8

CHUCK (CHARLIE) BURTON

Newark, N. J. Featherweight

1946

Jan. 10—Archie Devino, Orange.....D 6
Jan. 24—Tito Valles, New Brunswick...L 4
Feb. 12—Nick Darby, Jersey City.....D 4
Feb. 19—Nick Darby, Jersey City.....D 4
May 21—Archie Devino, Somerville.....L 6
July 6—Freddie Herman, Danville.....L 6
July 9—Freddie Herman, Elizabeth....W 6
Sept. 10—Lou Castrilli, Newark.....L 6

1947

May 1—Gene Salaco, New York.....D 4
July 15—Jimmy Sciarra, Jersey City....W 6
Aug. 5—Jimmy Corti, Elizabeth.....L 8
Oct. 21—Jerry Meckler, Trenton.....W 8
Nov. 10—Carlos Fernandez, Highld. Pk...W 8
Dec. 8—Dave Nash, Jersey City.....KO 2

1948

Jan. 12—Bobby Bell, Brooklyn .....L 6
Feb. 3—Bobby Polowitzer, Hartford....L 6
Feb. 10—Julie Bort, Trenton .....L 8
Feb. 23—Art Vernon, Newark .....W 6
June 29—Lou Joyce, Elizabeth .....KO by 2
July 16—Archie Wilmer, Allentwn..W Disq. 6
Aug. 13—Willie Alexander, Eatontown..W 8
Sept. 1—Harry La Sane, Asbury Park...L 8
Sept. 23—Booker Hodges, Fall River ....W 10
Oct. 12—Willie Pep, Jersey City.....L 8

EUGENE (GENE) BURTON

Born in New York City. Negro Welterweight
Height, 5 ft. 4 in.

1942

May 25—Doug Ratford, N. Y. C.....W 4
July 11—Mike Bulik, N. Y. C.....W 6
Sept. 1—Bob Williams, N. Y. C.....W 6
Oct. 20—Ike Williams, N. Y. C.....KO by 4
Nov. 23—Charley Williams, Newark.....W 5
Nov. 30—Bob Guenther, Holyoke.....W 6
Dec. 18—Charley Williams, N. Y. C.....W 4

1943

Feb. 1—Charley Roberts, N. Y. C.....W 6
Apr. 26—Willard Hogan, N. Y. C.....D 6
In U. S. Army.

1944

Mar. 13—Eddie Davis, Trenton .....W 6
Apr. 3—Charlie Davis, Trenton .....W 6
Apr. 24—Johnny Cool, Trenton .....KO 4
June 12—Bobby Root, Long Island City..W 6
Oct. 23—Jimmy Buzzelli, Scranton .....KO 3
Nov. 20—Billy Nixon, Philadelphia .....KO 3
Dec. 4—Bobby Winters, Newark .....W 6
Dec. 12—Jimmy Hatcher, Philadelphia..W 8
Dec. 15—Ralph Walton, Boston .....W 6
Dec. 25—Dorsey Lay, Philadelphia .....W 10

1945

Jan. 29—Santa Bucca, Philadelphia ....KO 5
Feb. 6—Eddie Sloan, Trenton.....KO 3
Feb. 19—Dorsey Lay, Philadelphia.....L 10
Apr. 16—Dave Freeman, Philadelphia...D 8
July 3—Willie Russell, Pittsburgh.....W 8
July 24—Freddie Dawson, Philadelphia..L 10
Aug. 20—Sammy Angott, Pittsburgh.....D 10
Aug. 28—Ike Williams, Philadelphia.....L 10
Oct. 22—Doll Rafferty, Pittsburgh.....W 10
Nov. 26—Danny Kapilow, Pittsburgh KO by 1

1946

Jan. 3—Willie Cheatum, Philadelphia..D 8
Jan. 16—Willie Russell, Cincinnati.....W 10
Feb. 14—Lennox Dingle, Philadelphia...D 8
June 17—Willie Russell, Cincinnati.....W 10
Aug. 22—Freddie Dawson, Chicago.....L 10
Sept. 4—Dorsey Lay, Pittsburgh.....W 10
Oct. 17—Tommy Campbell, Chicago...KO 9
Dec. 3—Bee Bee Wright, Pittsburgh....W 10

1947

Jan. 17—Danny Robinson, Chicago.....KO 9
Jan. 27—Ike Williams, Chicago.....W 10
Apr. 21—Doug Ratford, Philadelphia....D 10
June 6—Johnny Bratton, Chicago.....W 10
June 25—Nick Castiglione, Chicago.....KO 6
Aug. 19—Larry Cisneros, Los Angeles...W 10
Sept. 25—Danny Kapilow, Chicago.....W 10
Oct. 6—Johnny Bratton, Chicago.....W 10
Nov. 19—Leon Haire, Chicago.....KO 10
Dec. 9—Bernard Docusen, Los Angeles..W 10

1948

Jan. 12—Kid Gavilan, New York .....D 10
Feb. 13—Bernard Docusen, New York....L 10
June 14—Charley Williams, Newark .....L 10
July 27—Al Mobley, Trenton .....W 10
Aug. 18—Bernard Docusen, Chicago .....D 10
Sept. 12—Danny Boy Williams, New Orleans .....W 10
Oct. 14—Billy Nixon, Philadelphia....KO 3
Nov. 6—Ben Buker, Havana .....D 10
Nov. 25—Herman McCray, Philadelphia..W 8
Dec. 6—Terry Moore, Baltimore .....W 10
Dec. 16—Herman McCray, Philadelphia..W 8

PHIL BURTON

Born, Sept. 30, 1926, St. Louis, Mo. Welterweight.

1946

Apr. 29—Nat Hutchins, Newark.....L 4
May 13—Joe Balister, Newark.....W 4
May 20—Tom Dudley, Newark.....KO 2
May 29—George LaSalle, Newark.....KO 4
June 6—Willie Murphy, Brooklyn.....L 4
June 12—Tommy Lynch, N. Y. C.....W 4
June 18—Billy Danker, N. Y. C.....L 4
July 1—Al Mendez, Bronx, N. Y.....W 4
July 4—Willie Murphy, Brooklyn.....W 4
July 9—Bernie Harper, Newark.....W 6
July 15—Art McKenzie, L. I. C.....W 4
July 26—Rodames Freyro, Brooklyn.....W 4
July 29—Pete Geno, L. I. C.....W 6
Aug. 2—Charley Donovan, N. Y. C.....D 4
Aug. 13—Marcel Fournier, N. Y. C.....KO 1
Aug. 22—Frankie Cardinal, Brooklyn.....W 6
Aug. 27—Bobby Quinn, N. Y. C.....W 6
Sept. 19—Dennis McCabe, Bridgeport.....D 6
Sept. 24—Frankie Cardinal, Bronx.....KO 3
Sept. 28—Lou Daniels, Bronx.....KO 2
Oct. 7—Jerry Darby, Yonkers.....W 6
Oct. 10—George Greytak, Bridgeport.....W 8
Nov. 4—George Greytak, New Haven.....W 8
Nov. 8—Leon Kennedy, N. Y. C.....KO 5

1947

Feb. 7—Jimmy Isler, New York.....W 6
Feb. 11—Baby Beau Jack, N. Y. C.....W 8
Feb. 25—Joe Torrens, New York.....W 8
Mar. 11—Joe Torrens, Brooklyn.....W 8
Mar. 21—Sal Richie, N. Y. City.....L 6
Apr. 21—Eddie Ortiz, New York.....KO 4
May 5—Arthur Mott, New York.....KO 7
May 10—Archie Goodbee, Brooklyn.....W 8
June 13—Bobby Mann, N. Y. City.....L 4
July 14—Laurie Buxton, New York.....KO 4
Aug. 11—Roscoe Hinson, Brooklyn.....KO 2
Aug. 25—Leonard Ceaser, Brooklyn.....W 6
Sept. 2—Thompson Harmon, New York.....L 6
Sept. 15—George LaRover, Holyoke.....W 10
Sept. 29—Jimmy Collins, Holyoke.....W 10
Oct. 20—Jimmy Collins, Holyoke.....W 10
Nov. 10—Frankie Cordino, Holyoke.....W 10
Dec. 1—Juan Carrero, Holyoke.....KO 7
Dec. 19—Willard Hogan, N. Y. C.....D 6

1948

Jan. 5—Danny Ruggerio, Holyoke.....W 10
Jan. 8—Otis Graham, Philadelphia.....L 8
Feb. 23—Nick Castiglione, St. Louis.....L 10
Apr. 5—Ernie Forte, Holyoke.....L 10
Apr. 26—Nick Mistovich, Holyoke.....L 10
May 3—Frankie Abrams, Brooklyn.....D 8
June 8—Ernie Forte, Providence.....L 10
June 21—Russell Richter, Stamford.....W 8
June 29—Jimmy Carter, Springfield.....L 10
Aug. 10—Willie Odom, New York.....KO 6
Sept. 10—Wilfredo Miro, New York.....W 6
Sept. 25—Ben Buker, Havana.....D 10

TALMADGE BUSSEY

Detroit, Mich., Lightweight

1945

Sept. 28—Max Vasquez, Detroit.....W 5
Oct. 24—Roy Lewis, Chicago.....KO 2
Nov. 2—Fist Deaver, Detroit.....KO 2
Nov. 14—Dan Robinson, Chicago.....KO by 2
Dec. 26—Dan Robinson, Chicago.....KO by 5

1946

Apr. 23—Eddie Sulik, Milwaukee.....W 6
May 30—Jimmy Winters, Buffalo.....KO 1
June 10—Ed Perry, Toledo.....W 6
June 12—John Chatman, Buffalo.....KO 4
July 16—Bill Foster, Detroit.....W 4
July 29—Allie Wolfe, Buffalo.....KO 2
Aug. 2—Moe Harvey, Rochester.....W 6
Aug. 16—Art Terryo, Buffalo.....KO 3
Oct. 8—Frankie Robinson, Buffalo.....L 8
Oct. 25—Sonny Holden, Detroit.....KO 1
Nov. 19—Ray Lewis, Buffalo.....L 6
Nov. 22—Bob Gunther, Detroit.....KO 1

1947

Jan. 14—Harry Hart, Columbus.....L 8
Jan. 28—Nathan Bridges, Detroit.....KO 4
Feb. 4—Johnny Jackson, Detroit.....L 6
Feb. 25—Eddie Garland, Detroit.....W 6
Mar. 4—Chester Hodges, Detroit.....KO 1
Mar. 21—Tommy Campbell, Chicago.....L 8
May 2—Chet Martin, Detroit.....KO 1
May 9—Oliver Cobbins, Detroit.....KO 1
May 14—Johnny Jackson, Windsor, Can.....W 8
June 27—Louis Hall, Detroit.....KO 5
July 18—Bill Eddy, Detroit.....KO 10
Aug. 28—Charley Cabey Lewis, Detroit.....L 10
Oct. 10—Ike Williams, Detroit.....KO by 9
Nov. 12—Vic Creelman, Chicago.....KO 4
Nov. 28—Leroy Willis, Detroit.....L 10

1948

Jan. 6—Ace Miller, Detroit.....L 10
Feb. 2—Wray Carter, Chicago.....KO 2
Feb. 23—Wray Carter, Chicago.....D 8
Mar. 15—Al Jordan, Chicago.....KO 1
May 3—Willie Cheatum, Chicago.....W 10
May 10—Wray Carter, Chicago.....W 10
June 3—Harold Jones, Saginaw.....D 10
June 21—Harold Jone, Chicago.....L 10
July 15—Leroy Willis, Detroit.....L 10
Nov. 23—Jesse Underwood, Detroit.....W 10
Nov. 30—Harry Hart, Detroit.....KO 4
Dec. 6—Jim Robinson, Cincinnati.....W 10

TED BUSSEY

Detroit, Mich., Welterweight

1946

Aug. 16—Eli Troop, Buffalo.....KO 2
Aug. 27—Jimmy Lee, Buffalo.....KO 3
Nov. 19—Rick Miller, Buffalo.....L 4

1947

Jan. 7—Tom Kiddy, Detroit.....L 6
Jan. 24—Les Flowitt, Detroit.....W 4
Mar. 11—Louis Hall, Detroit.....KO 1
Apr. 8—Louis Hall, Detroit.....KO 2
Apr. 15—Martin Doyle, Detroit.....W 6
Oct. 28—Willie Edmonds, Detroit.....KO 2
Nov. 4—Norman Horton, Detroit.....D 6
Nov. 18—Jim Lyons, Detroit.....W 6

1948

Feb. 23—Mel Johnson, Chicago.....KO 1
Mar. 8—Jimmy Sherrer, Chicago.....KO by 2
Apr. 5—Walter Evans, Detroit.....KO by 6
May 18—Floyd Fielder, Toledo.....L 6
Oct. 6—Bobby Neal, New Castle.....L 6
Nov. 23—Bill Cassidy, Detroit.....KO 2

RAUL BUSTAMANTE

Mexican Lightweight

1946

Apr. 18—Fred Taylor, Hollywood.....W 4
Apr. 26—Fred Taylor, San Diego.....KO by 2
May 10—Sammy Anders, Hollywood.....KO by 2
June 7—Sammy Anders, Hollywood.....D 6
July 16—Vic Jade, Los Angeles.....KO 4
Aug. 2—Eddie Prince, Hollywood.....KO by 5
Aug. 24—Paulino Montes, Mex. City.....KO by 8
Oct. 30—Aurielo Cruz, Mexico City.....W 10
Dec. 16—El Conscripto, Mexico City.....L 10

1947

Jan. 18—Pedro Biesca, Mexico City.....D 10
Apr. 11—Pedro Biesca, Mexico City.....W 10
Mar. 29—Victor Flores, Mexico City.....W 10
Apr. 28—Ernesto Aguilar, Mexico City.....L 10
May 10—Zarcillo Sanchez, Mexico City.....KO 4
Aug. 23—Chuchu Ruiz, Mexico City.....L 10

1948

Mar. 6—Bernardo Ramirez, Mexico City.....D 10
May 19—Auriello Cruz, Mexico City.....W 10
June 26—Bernardo Ramirez, Mexico City.....L 10
July 31—Raul Esqueda, Mexico City.....L 10
Oct. 16—Al Zamora, Mexico City.....L 10
Nov. 13—Babe Nevarez, Mexico City.....L 10
Dec. 1—Chalio Duran, Mexico City.....L 10

GRANT BUTCHER

San Francisco, Calif. Heavyweight

1948

Oct. 4—Sam Jordan, San Francisco.....KO 4
Nov. 22—Frank Buford, San Francisco.....D 6
Dec. 8—Andy Walker, Oakland.....KO 4
Dec. 20—Frank Buford, San Francisco.....W 6

YOUNG DAN BUTLER

New York Lightweight

1946

Oct. 22—Joey Dell, Hartford.....W 6
Nov. 1—Enos Tebo, Waterbury.....L 6
Dec. 2—Enos Tebo, New Britain.....KO 6

1947

Jan. 7—Joe Corso, Hartford.....D 4
Jan. 16—Joe Miles, New York.....KO 1
Feb. 25—Jim Reddy, Hartford.....W 4
Mar. 25—Joey Dell, Hartford.....W 6
Apr. 15—Jackie Moriarity, Hartford....KO 4
May 6—Danny Ryan, Hartford.....W 6
Sept. 2—Frankie Dell, New York.....L 4
Sept. 9—Jim Attie, New York.....W 4
Nov. 5—Ralph Marino, Elizabeth.....L 6
Nov. 17—Tony Riccio, Boston.....L 6
Dec. 9—Dick Jones, Hartford.....L 6

1948

Jan. 15—Joe Legon, Tampa .....W 6
Feb. 5—Joey Costa, Tampa .....W 6
Mar. 29—Steve Marcello, Providence ....L 4
Apr. 13—Jimmy Tarangelo, N. Y. .....L 6
Apr. 27—Art Garcia, Hartford .....W 6
May 11—Lou Russo, New York .....D 6
May 18—Willie Carrion, New York .....W 6
June 21—Gene Salisbury, New York ....L 6
July 1—Mario Marino, Brooklyn .....L 6
July 27—Jimmy Tarangelo, New York..D 6

ERNIE BUTLER

Washington, D. C. Middleweight

1944

Apr. 20—Phil Crawford, Washington....W 4
Sept. 18—Johnny Ditto, Baltimore...KO by 1
Nov. 2—Al Franklin, Baltimore .....L 6
Nov. 13—Jimmy Doyle, Washington..KO by 5

1945

June 4—William Cummings, Washington W 4
June 12—Edsel Martz, Washington .....W 4
Oct. 24—Jose Fernandez, Jersey City ..KO 3
Nov. 15—Johnny Parvia, Highland Pk. KO 1
Nov. 20—George Smith, Brooklyn.....L 4
Nov. 24—Johnny King, Brooklyn.....W 4
Dec. 4—Charley Howard, Bronx, N. Y..W 4

1946

Jan. 29—Melvin Hawkins, N. Y. City..W 6
Feb. 5—Teddy O'Dell, N. Y. City.....W 6
Mar. 5—Joe Torrens, Brooklyn.....W 6
June 5—Caeser Ferro, N. Y. City....KO 3
July 16—Lew Perez, N. Y. City.....W 6
Aug. 5—Jimmy Moore, Allentown.....W 8
Aug. 20—Jimmy Davis, N. Y. City.....W 6
Nov. 7—Patsy Gall, Wilkes-Barre.....W 8

1947

Feb. 11—Emil Evans, Holyoke.....KO 3
Mar. 10—George Hill, Phila.....L 6
May 26—Herb Morris, Brooklyn....KO by 1
July 2—Rocky Castillani, Wilkes-Barre..L 8
Aug. 8—George B. Smith, N. Y. C.....D 4
Oct. 6—Joe Brown, Newark.....KO by 5

1948

May 3—Junius Woods, Brooklyn .....L 6
Oct. 19—Johnny Crosby, New York ....W 6
Oct. 23—Walter Stewart, Brooklyn ...KO 1
Nov. 10—Tony Masciarelli, Binghamton..L 10
Dec. 8—Leon Gabriel, Binghamton..KO by 4

VAN BUTLER

Trenton, N. J. Welterweight

1946

Sept. 13—Tami Dino, Asbury Park.....W 4
Oct. 1—Rollie Horne, Trenton.....L 6
Oct. 15—Al Raino, Trenton.....KO 3
Oct. 22—Baby Beau Jack, Elizabeth....L 6
Nov. 29—Bennie Deans, Asbury Park...L 6

1947

Jan. 21—Jimmy Thurman, Newark.....L 6
Jan. 28—Roscoe Hilton, Elizabeth.....L 4
Apr. 1—Paige Beckwiht, Trenton.....W 4
Oct. 7—Joe Poodles, Trenton.....D 6
Dec. 2—Joe Poodles, Trenton.....W 6

1948

Jan. 13—Chuck Waugh, Camden .....W 6
Jan. 22—Ralph Burnley, Atlantic City...L 6
Feb. 5—Don Ellis, Atlantic City .....W 6
Mar. 4—Otis Graham, Atlantic City ....W 8
Mar. 30—Romero Chavez, Trenton .....W 8
Apr. 26—Bee Bee Wright, Trenton .....L 8
Aug. 27—Hank Watkins, Eatontown ...KO 7
Oct. 5—Vern Lester, Trenton .....W 8

NORMAN BUTTS

Windsor, Ontario, Middleweight.

1946

Nov. 26—Art Tracy, Detroit.....W 4
Dec. 3—Jimmie Guey, Detroit.....W 4
Dec. 6—Tommy Gordon, Grand Rapids..W 4

1947

Mar. 28—Tommy Gordon, Detroit.....W 4
Apr. 11—Tiger Tyson, Detroit.....KO 2
Apr. 16—Joey DeJohn, Buffalo.....KO by 3
Apr. 18—Melvin Brown, Minneap...KO by 2
June 2—Jimmy Sheets, Chicago.....L 4
June 11—Dan Nolan, Windsor, Can.....KO 2
Sept. 17—Tiger Tyson, Windsor, Can....KO 5
July 22—Tiger Tyson, Toledo.....D 4
Oct. 1—Jimmy Wilson, Windsor, Can...KO 2
Oct. 22—Joe Jackson, Windsor.....KO 3
Nov. 26—Bobby Dawn, Windsor.....D 8

1948

Apr. 14—Martin Doyle, Detroit .....D 6
May 26—Jesse Bradshaw, Windsor ....KO 1
June 16—Joe Lazano, Detroit.....L 8
July 21—Joe Lorenzo, Windsor.....W 8
Sept. 15—Martin Doyle, Windsor .....W 8
Oct. 6—Johnny Clinton, Windsor.....W 8

LAURIE BUXTON

Watford, England, Welterweight
(Early record not available)

1947

July 14—Phil Burton, N. Y.....KO by 4
Aug. 25—Louis Simon, N. Y.....KO by 5
Sept. 9—Joey Fredda, N. Y.....L 6
Sept. 16—George Jackson, Brooklyn.....L 6
Oct. 6—Vic Cardell, New Haven.....D 6
Oct. 13—Danny Ruggerio, New Haven..L 8
Oct. 21—Eugene Hairston, N. Y. C.....L 6
Oct. 28—Al Mobley, Trenton.....L 8
Nov. 4—Russell Howard, N. Y. C.....D 6
Dec. 8—Andy DePaul, N. Y. C.....KO 1
Dec. 22—Ross Anzalone, N. Y. C.....W 8
Dec. 30—Al Mobley, Trenton.....L 10

1948

Jan. 13—Johnny Strawberry, Trenton..KO 6
Feb. 10—Frankie Palermo, New York...W 8
Mar. 12—Mayhew Smith, New York ....L 6
Mar. 23—Tommy Bell, Brooklyn....KO by 3
Apr. 26—Doug Ratford, Brooklyn .....L 8
May 3—Jimmy Collins, Newark .....KO 1
May 18—Mike DeCosmo, Newark .....W 10
June 1—Charlie Fusari, Elizabeth .....L 8
June 8—Aaron Perry, Newark ....KO by 8
June 21—Joe Lucignano, New York.....L 10
July 12—Frankie Palermo, New York....L 8
Nov. 9—Alf Danahar, Paddington .....L 8

PAT BYERS

Born in Bessemer City, North Carolina. Negro Middleweight. Height, 5 Ft. 9 in.

1945

June 1—Jesse James Boyd, Charlotte KO 1
Aug. 9—Dick Harris, Landis.....KO 1
Aug. 15—Willie Clifton, Kannapolis...KO 1
Aug. 29—Killer Ryan, Charlotte.....KO 1
Sept. 5—Virgil Porter, Charlotte.....KO 1
Dec. 26—Red Rossi, Newark, N. J.....KO 2

1946

Jan. 5—Charlie Hilton, Ridgewood Grove, N. Y. .....KO 2
Jan. 22—Leon Kennedy, Jersey City..KO 2
Feb. 27—Johnny Shepherd, Binghamton..L 6
Mar. 8—Al Franklin, Bayonne.....KO 2
Mar. 14—Georgie Williams, Baltimore..W 6
Mar. 18—Johnnie Taylor, Buffalo.....KO 5
Mar. 22—Doug Carter, Asbury Park.....L 6
Mar. 27—Johnny Shepherd, B'ghamton KO 8
May 6—Jimmy Wynn, New Britain..KO 3
May 10—Major Jones, N. Y. C.....KO by 2
July 1—Pedro Flores, Philadelphia....KO 2
July 4—Bee Bee Wright, Pittsburgh..L 10
Sept. 18—Willie Scott, Charlotte.....KO 5
Sept. 30—Milton Lattimore, New Brit. KO 3
Oct. 15—Billy Mims, Philadelphia.....L 8
Nov. 4—Chavos Ramos, New Britain KO 2
Nov. 8—Jimmy Hill, Reading.....KO 2
Nov. 22—Billy Mims, Reading.....W 8
Dec. 16—Joe Bennett, New Britain..KO by 3

1947

Jan. 24—Joe Bennett, Reading.....W 8
Feb. 17—Charlie McPherson, N. Britain..KO 6
Feb. 24—Charley Williams, N. Y.....KO by 4
Mar. 13—Jota Jota Fernandez, At. C..KO by 3
Apr. 25—Buddy Farrell, Reading.....L 8
May 5—Bobby Pryor, New Britain.....L 10
July 21—Jota Jota Fernandez, Stamf'd..KO 2
Aug. 7—Jerome Frazier, Atl. City..KO by 5
Sept. 17—Flashy Sebastian, Reading..KO by 7

1948

Jan. 19—Shamus McCray, N. Britain....W 10
Feb. 20—Don Ellis, Reading.....L 8
Mar. 19—Don Ellis, Reading.....L 8
Mar. 30—Charley Early, Troy.....W 8
Apr. 9—Shamus McCray, N. Britain....W 10
Apr. 30—Baby Sims, New Britain.....KO by 7
Oct. 11—Jimmy Beau, New Haven..KO by 1

SPEEDY CABANELLA

Filipino Featherweight

1946

July 12—Pedro Ramirez, Hollywood.....W 10
July 30—Manuel Garces, San Jose.....KO 2
Aug. 9—Alfredo Escobar, Hollywood....L 10
Aug. 20—Jackie McCoy, San Jose.....D 10
Sept. 4—Eli Galindo, Oakland.....KO 2
Sept. 10—Jackie McCoy, San Jose.....L 10
Sept. 27—Alfredo Escobar, Hollywood....L 10
Oct. 28—Ramon Alva, Stockton, Cal. KO 10
Nov. 12—Kenny Lindsay, San Jose.....KO 2
Nov. 20—Mario Trigo, Oakland.....KO 1
Dec. 5—Charley Johnson, Sacramento...D 10

1947

Jan. 8—Jackie Wilson, Sacramento....W 10
Jan. 22—Carlos Chavez, Oakland....KO by 5
Feb. 12—Harold Dade, Oakland.....L 10
Mar. 11—Dave Hernandez, San Jose.....W 10
Apr. 2—Paul Guerrero, Stockton.....W 10
Apr. 25—Chico Rosa, Honolulu.....L 10
Oct. 18—Harold Dade, Manila.....L 10
Oct. 23—Luis de Santiago, Manila.....KO 3
Dec. 27—David Kui Kong Young, Manila..L 10

1948

June 7—Manuel Anduha, Manila.....W 10
Oct. 1—Tirso del Rodario, Manila.....L 10

LENNY CAESER

Puerto Rico, Lightweight

1946

Jan. 13—Joe Brown, New Orleans....W 5
Jan. 17—Arthur Ross, Houston.....W 10
Jan. 27—Warren Dejean, New Orleans KO 3
Mar. 22—Joe Brown, New Orleans.....D 6
Mar. 29—Joe Brown, New Orleans.....L 8
June 12—Mike Konners, Schenectady KO by 5
July 15—Jimmy Allen, New York.....KO 2
July 16—Henry Briere, Hartford.....W 6
Aug. 16—Earl Huff, New York.....L 4
Aug. 20—Vic Young, Newark.....W 6
Aug. 22—Freddy Yelavich, Jersey City W 6
Sept. 2—Walter Keene, Coney Island...W 6
Sept. 4—Herbie Johnson, White Plains W 4
Oct. 1—Billy Nelson, New York.....L 4
Oct. 21—Don Murray, Yonkers.....W 6
Oct. 24—Oscar Williams, Pittsfield KO by 7
Nov. 11—Jimmy Rogers, Providence....W 6
Nov. 22—Ernie Calhoun, Reading...KO by 4
Dec. 30—Sandy Saddler, Newark...KO by 2

1947

Feb. 12—John Thomas, Jersey City.....W 6
Mar. 28—Jimmy Ward, New Orleans....W 8
Apr. 11—Harold Moore, New Orleans....W 8
May 9—Junius West, New Orleans.....W 8
June 6—Larry Johnson, Binghampton..W 6
Aug. 25—Phil Burton, Coney Island.....L 6
Oct. 23—Johnny Rowe, Rochester.....W 6

1948

Jan. 6—Johnny Johniken, New York..L 6
Jan. 19—Sam Galento, Rochester.....KO 4
Jan. 22—John Darby, Bayonne.....L 8
Feb. 17—Ted Pritchard, Jersey City....NC 5
Feb. 24—Ted Pritchard, Jersey City..KO by 2
Mar. 1—Mickey Savage, Rochester..KO by 1
Mar. 22—Johnny Johniken, Brooklyn....L 6
Apr. 30—Al Dixon, Worcester.....L Disq. 5
May 4—Vince Turpin, New York...KO by 3
May 12—Jimmy McPartland, New York..W 4
June 2—Bobby Rosado, New York..KO by 2
Nov. 1—Melvin Bartholomew, New Orleans.....KO by 5

WILLY (BILLY) CAESER

Hawaiian Lightweight

1945

June 7—Anthony Arnone, Honolulu.....W 4
July 4—Henry Feliciano, Hilo, Wawaii W 4
July 7—Anthony Arnone, Honolulu....W 4
July 29—Jim Deponte, Honolulu.....W 4

1946

Feb. 9—Mariano Canales, Honolulu....D 4
Feb. 17—Jimmy Joseph, Honolulu.....W 4
Feb. 23—Freddy Silvano, Honolulu.....D 4
Mar. 9—Ken Monar, Hawaii.....D 5
July 26—Slim Suzuki, Honolulu.....W 5
Aug. 5—Slim Suzuki, Honolulu.....W 5

1947

Apr. 18—Ken Monar, Honolulu.....W 5
May 23—Richard Silva, Honolulu.....WF 3
July 4—Billy Carlisle, Honolulu.....KO 2
Apr. 19—Llewellyn Strohlin, Honolulu..D 5

1948

May 11—Baby Garcia, Honolulu.....W 5
Aug. 31—Leroy Willis, Honolulu.....W 6

CARMINE "ROCKY" CAFARELLA

New York Welterweight

1947

Aug. 11—James Nickers, N. Y.....L 4
Aug. 19—James Colbert, N. Y.....KO 1
Sept. 9—Jay Orr, N. Y.....D 4
Oct. 3—Ozzie Cooper, N. Y.....D 4
Oct. 7—Eddie Brown, Brooklyn.....W 4

1948

Oct. 1—Paul Cannon, N. Y. C.....KO 1
Oct. 8—Roy Thomas, N. Y. C.....KO 1
Oct. 15—Norman Kelly, N. Y. C....KO by 3
Oct. 19—Doug Conley, Brooklyn...KO by 1

JOHN CALCINORE

Philadelphia, Pa. Light Heavyweight

1947

Mar. 10—Bobby Giles, Scranton.....KO 1
Mar. 14—Billy Jones, Philadelphia.....KO 2
May 9—Bob Payne, Philadelphia.....W 4
May 26—Pete Amoroso, Philadelphia..KO 1

1948

Feb. 17—James Walls, Brooklyn.....KO 2
Feb. 20—Bobby Jackson, Reading.....KO 1
Apr. 26—Dan Bucceroni, Philadelphia...L 6
July 12—Dan Bucceroni, Phila.....KO by 4

CASTRO "PANCHO" CALDERON

Puerto Rican Bantamweight

1946

July 9—Larry Spencer, New York.....W 4
Aug. 6—John L. Johnson, New York....L 4
Aug. 24—Allan Woods, Staten Island....W 4
Aug. 27—Tony Labua, New York.....L 4
Sept. 14—Joe Ciaramella, New York....KO 2
Nov. 14—Ivor Fredricks, New York.....L 6
Nov. 22—Charlie Watson, New York.....W 4

1947

July 11—Marcelino Almestica, San Juan..W 4
Oct. 14—Asuncion Llanos, San Juan.....D 8

1948

Aug. 10—Art Olson, Rochester.....W 6
Aug. 31—Jimmy Morioka, Hartford.....W 6
Oct. 27—Fernando Gagnon, Montr'l..KO by 5
Nov. 18—Jose Garcia, New York.....L 6

JAY CALDWELL

Los Angeles, Calif. Middleweight

1948

May 3—Art Brown, Ocean Park.....W 4
May 14—Tag Mayfield, Hollywood....KO 3
June 11—Roy Daniels, Hollywood.....D 4
Aug. 4—Jimmy Coleman, Los Ang. KO by 3

BENNY CALLA

Oakland, California Lightweight

1942

Dec. 2—Ernie Sanchez, San Francisco..KO 5
Dec. 9—Ross Romero, Oakland.....L 6

1943

Jan. 11—Tyree White, San Francisco.....D 6
In U. S. Army.

1945

June 20—Charley Perkins, Oakland.....KO 3
June 27—Billy Christian, Oakland.....W 4
July 4—Joe Pierce, Oakland.....KO 1
July 18—Emil Barao, Oakland.....KO 1
July 25—Tiger Burn, Oakland.....D 6
Aug. 15—Bucky O'Connor, Oakland.....KO 3
Aug. 29—Cal Robinson, Oakland.....KO 5

1946

Feb. 20—Rio Rico, Oakland.....KO 3
Mar. 14—Nate Huskey, Oakland.....W 10
Apr. 10—Chuey Padilla, San Francisco..KO 2
May 8—Petey Virgin, Oakland.....L 10
June 5—Bobby Jackson, Oakland.....W 10
July 22—Tony Rodriguez, San Francisco..W 10
Aug. 7—Eddie Prince, Oakland.....L 10

1947

Jan. 13—Mario Trigo, San Francisco.....W 10
Feb. 10—Dave Hernandez, San Fran.....W 10
May 20—Roscoe Scally, San Jose.....KO 6
June 10—Tony Chavez, San Jose.....W 10
July 21—Eddie Prince, San Francisco.....L 10
Aug. 22—Chuey Figueroa, Hollywood..KO 4

1948

Feb. 25—Mario Trigo, Oakland .....L 10
Dec. 7—Nick Diaz, San Jose .....KO 6

DICK CALLAHAN

Boston, Mass., Middleweight

1947

Sept. 18—Jimmy Richards, Worcester...KO 1
Oct. 6—Frankie Young, Providence...KO 1
Oct. 9—Kenny Johnson, Worcester.....KO 2
Oct. 24—Al Mercier, Worcester.....KO 1
Oct. 27—Sam Musa, Providence...KO by 2
Oct. 30—Kenny Johnson, Worcester...KO 2
Nov. 17—Sam Musa, Boston .....KO by 4
Nov. 28—Bobby Conway, Fall River..KO by 1
Dec. 8—Jackie Nazarina, Providence..KO 4
Dec. 27—Lou Manning, Boston.....KO 1

1948

Jan. 15—Art Clay, Worcester .....KO 1
Jan. 28—Billy Paul, Worcester .....KO 2
Feb. 5—Fernand Trinidade, Worcester..W 8
Feb. 15—Casmir Sugalski, Boston .....L 6
Feb. 19—Lou Manni, Worcester .....KO 2
Mar. 4—Leo O'Gara, Worcester .....KO 1
Mar. 11—Lenny Trader, Worcester .....W 8
Mar. 25—Jim Pettie, Worcester .....KO 3
Apr. 8—Lenny Trader, Worcester .....D 8
Apr. 29—Jose Contreres, Worcester .....W 8
May 27—Richie Dallas, Worcester...KO by 1
Oct. 14—Paul Williams, Worcester ...KO 2
Oct. 18—Johnny Freeman, Boston .....L 4
Nov. 5—Johnny Freeman, Worcster..L Dis 4
Nov. 12—Johnny Freeman, Worcester ..W 8
Nov. 16—Jimmy Rice, Salem .....L 6
Dec. 10—Jackie Morris, Boston ....KO by 4
Dec. 29—Jimmy Rice, Salem.....W 6

VINCE CALLAHAN

Boston, Mass., Welterweight

1947

Feb. 7—Ernie Guisti, Worcester.....L 6
Feb. 14—Sammy White, Boston.....D 6
Feb. 24—Tommy Reardon, Boston.....D 10
Mar. 4—Sam White, Manchester.....L
Mar. 10—Tommy Reardon, Boston.....L 8
Mar. 14—Sammy White, Boston.....L 6
Mar. 27—Old Man Lefty, Fall River....KO 6
Apr. 3—Johnny Cool, Fall River.....W 8
Apr. 10—Benny Delgado, Fall River.....L 8
Apr. 18—Red Luce, Boston.....W 6
Apr. 25—Johnny Woods, Boston.....W 6
May 9—Pat Shannon, Boston.....D 6
May 19—Johnny Woods, Providence.....L 6
June 2—Eska Mosley, Springfield.....L 6
June 9—Tommy Spencer, Providence....L 6
June 23—Harry Hurst, Montreal.....L 10
July 10—Gene LeBlanc, Fall River....KO 6
Aug. 4—Charlie Lagor, Providence.....L 6
Aug. 7—Gene LeBlanc, Fall River.....W 8
Aug. 25—Benny Delgado, Providence....W 8
Sept. 4—Eddie Moniz, Fall River.....L 8
Sept. 10—Ernie Forte, Providence...KO by 3
Oct. 9—Don Williams, Worcester...KO by 8
Oct. 15—Ruby Margolin, Bangor.....L 8
Oct. 22—Frankie Feener, Bangor.....D 8
Nov. 12—Herbie Freeman, Portland.....L 10
Nov. 24—Billy Murray, Boston.....L 6
Dec. 3—Fernando Trindade, Fall River..L 8
Dec. 8—Billy Morris, Holyoke.....L 6
Dec. 18—Bobby Ellis, Worcester.....W 6
Dec. 22—Don Williams, Boston.....L 6
Dec. 29—Billy Morris, Holyoke.....L 6

1948

Jan. 6—Herbie Freeman, Bangor .....L 10
Jan. 30—Pedro Crivello, Worcester .....W 8
Feb. 4—Herbie Freeman, Bangor .....L 10
Feb. 16—Don Wright, Holyoke .....W 8
Feb. 23—Al Couture, Lewiston .....L 10
Mar. 1—Billy Kearns, Boston .....KO by 5
Apr. 16—Ike Stevenson, Worcester .....L 10
Apr. 23—Johnny Potenti, Worcester..KO by 4
June 14—Tommy Mack, Springfield .....L 6
Aug. 17—Walter Keene, Hartford .....D 6
Sept. 2—Billy Kearns, Waterbury .....L 6

ROY CALLENDER

Chicago, Ill., Light Heavyweight

1948

Apr. 26—Chuck Ross, Chicago.....KO 3
May 17—Nick Ranieri, Chicago.....L 5
June 1—Eddie Newman, Chicago.....L 4
Aug. 30—Eddie Newman, Chicago.....W 4
Sept. 13—James Arnold, Chicago.....KO 3
Oct. 18—Eddie Newman, Chicago.....L 4
Dec. 6—Lou King, Chicago.....KO by 2

JIMMY CALLURA

Montreal, Canada, Featherweight

1945

July 13—Tony Ferrar, Long Branch.....D 4
July 18—Mike Forte, Union City.....KO 1
July 24—Tito Vallis, Union City.....D 4
Aug. 3—Tony Ferrar, Long Branch KO by 3
Aug. 7—Billy Commodore, Union City KO 2
Aug. 17—Tony Acavido, Long Branch...KO 3
Aug. 31—Wendell Douglas, Lg. Branch KO 2
Sept. 7—Jimmy Lewis, Long Branch...KO 2
Oct. 2—Jimmy Jeanette, White Plains..L 6
Oct. 9—Joe Dell, White Plains.....W 4
Oct. 11—Andy Hayward, Camden.....W 4
Dec. 1—Howard Monk, Brooklyn.....KO 1

1946

Jan. 29—Percy Idlett, Jersey City.....KO 5
Feb. 15—Artie Vitt, Providence.....KO 3
Feb. 19—Ralph LaSalle, Jersey City.....W 5
Mar. 12—George Coles, Trenton.....KO 5
Mar. 25—Benny May, Bergenfield.....W 8
Apr. 2—Jimmy Jeanette, Trenton.....KO 3
Apr. 16—Richie Myershiro, Trenton.....W 8
May 24—Midget Mayo, Worcester.....W 10
June 25—Larry Spencer, Trenton.....KO 1
July 6—Bobby Richards, Long Beach...W 8
July 19—Bobby Richards, Long Beach...W 8
Aug. 6—Bobby Richards, N. Y. C.....W 8
Aug. 28—Bobby Richards, Brooklyn.....W 6
Dec. 18—Marty Pemba, Providence.....KO 5
Dec. 28—Archie De Vino, Brooklyn..KO by 7

1947

Jan. 15—Martin Taber, Providence ...KO 7
Jan. 23—Bobby English, Fall River.....D 10
Feb. 12—Martin Taber, Providence .....W 10
Feb. 26—Tony Costa, Providence .....L 10
June 6—Dino Bleta, N. Y. C.....L 6
June 26—Johnny Lima, Fall River.....W 10
July 9—Filberto Osario, Bridgeport....D 6
Aug. 1—Joe Garcia, Long Beach.....KO 4
Nov. 6—Al Smith, Fall River.....L 10
Dec. 2—Rudy Pasco, White Plains..KO by 7

1948

Jan. 27—Bobby Polowitzer, Hartford ....L 8
Feb. 9—Tom Collnis, New York ....KO by 4
Mar. 17—Eddie O'Tash, Bridgeport .....W 6
Mar. 25—Orlando Fernandez, Palm Bea..D 10
Apr. 13—Floyd Shiflett, Memphis .....D 10
Apr. 21—Jim Rooney, Bridgeport .....L 8
June 14—Calvin Leigh, Rochester .....L 10
Aug. 16—Leo LeBrun, New York .....L 6
Sept. 3—Red Allen, New York .....L 8
Sept. 29—Red Allen, New York .....L 8
Oct. 21—Tito Valles, Jersey City .....L 6
Nov. 16—Tito Valles, Jersey City .....L 8

RICHIE CALLURA

Pittsburgh, Pa., Lightweight

1946

Feb. 14—Velmond White, Pittsburgh....D 4
June 5—Bobby Ewing, Pittsburgh.....W 4
June 24—Kid Tagg, Pittsburgh.....KO 1
Aug. 5—Ronnie Moore, Pittsburgh.....W 4
Aug. 19—Billy Shelton, Pittsburgh.....KO 1
Sept. 3—Jesse Glenn, Pittsburgh.....W 4
Oct. 23—Jesse Glenn, Newark, O.....KO 5

1947

Jan. 8—Jackie Eisenberger, McKeevspt..L 6
Mar. 20—Shiek Foreman, Pittsburgh...KO 2
Apr. 24—Harry Schneider, Pittsburgh...W 6
June 2—Frank Muche, Pittsburgh.....KO 3
June 23—Johnny Villaneuva, Pittsburgh..W 6
July 14—Joey Longo, Pittsburgh .....D 6
Oct. 23—Jesse Underwood, Pittsburgh...W 6
Dec. 8—Al Gaultieri, Pittsburgh.....L 6

1948

Apr. 22—Jackie Eisenberger, Pittsburgh..W 6
May 3—Billy Gilliam, Pittsburgh .....W 6
May 24—Jesse Underwood, Pittsburgh ..W 6
June 16—Billy Gilliam, Pittsburgh .....W 6
July 21—Charley Baxter, Pittsburgh ...W 6
Aug. 25—Clem Custer, Pittsburgh .....W 6
Sept. 15—Tim Dalton, Pitsburgh....KO by 8
Dec. 14—Arbie Bowie, Pittsburgh .....W 6

VINCE CALVARETTO

Chicago, Ill., Heavyweight

1941

Aug. 13—Chuck Grundies, Chicago.....W 4
Sept. 29—Johnny Crane, Chicago.....W 5
Nov. 3—Larry Russell, Chicago.....W 4
Nov. 10—Henry Jones, Chicago.....L 6
Dec. 15—Larry Russell, Chicago.....W 4
Dec. 29—Sam Morris, Chicago.....W 4

1946

Sept. 12—Jim Anderson, Chicago.....L 4
Nov. 30—John Buttran, Chicago .....KO 3
Dec. 6—Phil Petersen, Chicago .....D 5

1947

Jan. 17—Leroy Lawson, Chicago .....L 4
Jan. 24—Billy Sullivan, Chicago .....W 4
Jan. 27—Ted Nichols, Chicago .....W 6
Mar. 17—Jim Anderson, Chicago.....KO by 2
Apr. 14—James Anderson, Chicago..KO by 1
May 9—Willard Reed, Indianapolis .....L 10
July 8—Sterling Ingram, Denver .....L 10
Oct. 16—Otto Stowe, Chicago .....L 6
Oct. 23—Pedro Bradley, Chicago.....W 6
Nov. 18—Jack Thompson, Chicago.....W 6

1948

Jan. 13—James Arnold, Chicago .....L 6
Jan. 27—Gibbs Pike, Louisville .....D 8
Mar. 4—Acie Talbert, Chicago .....KO by 2

RENE CAMACHO

Cuba Featherweight

1947

Feb. 21—Shorty Labohrie, Palm Beach..W 6
Feb. 26—Jackie Hogan, Miami .....L 6
Mar. 26—Mickey Hogan, Miami.....W 6
Apr. 2—Floy Shiflett, Miami .....D 10
Apr. 30—Floyd Shiflett, Miami .....D 8
May 14—Red Grant, Miami .....KO 2
June 30—Willie Alexander, Allentown ...D 8
July 15—Willie Alexander, Allentown...D 8
Aug. 11—Young Chino Alvarez, Miami...W 8
Aug. 20—Floyd Shiflett, Miami .....D 8
Sept. 3—Floyd Shiflett, Miami .....L 8
Sept. 8—George Perez, Miami .....W 8

1948

July 19—Dom Saia, Springfield .....L 5
Aug. 30—Dom Saia, Springfield .....KO 6
Sept. 16—Tommy Baker, New York .....W 6
Sept. 30—Pat Brady, New York .....KO by 8

JOHNNY CAMARATA

Detroit, Mich., Welterweight

1947

Jan. 7—Eugene Bell, Detroit .....L 4
Apr. 28—Harry Smith, Rochester .....L 4
May 2—Harold Vinson, Detroit .....L 4
May 7—Columbus Lowman, Buffalo ....W 4
May 9—Harold Vinson, Detroit .....L 4
May 12—Harry Smith, Rochester .....L 6
Nov. 28—Jack Singer, Detroit.....KO 3

1948

Mar. 25—Charley Johnson, Tacoma..KO by 6
Apr. 6—Billy Tierney, Seattle .....KO by 8
June 9—Al Smith, Los Angeles.....KO by 2

EDDIE (RED) CAMERON

Miami, Florida, Heavyweight

1946

May 6—Al Williams, Miami.....KO 5
May 27—Eddie Boden, Miami.....D 10
July 8—Billy Williams, Miami.....KO 2
Sept. 9—Tom Sharkey, Miami.....KO 6
Oct. 28—Wade Chauncey, Miami.....W 10

1947

Jan. 28—Jackie Cranford, Miami .....L 10
Apr. 28—Billy Grant, Newark .....W 8
May 28—Harry Bernsten, Bklyn.....W 8
July 14—Jim Lake, Newark .....KO 2
July 24—Jimmy Boyle, Charlotte, N. C..NC 7
Aug. 29—Jackie Cranford, N. Y. C...KO by 2

1948

June 7—George Henley, Miami.....W 10
July 12—Enrico Bertola, Newark.....L 8
Oct. 19—Johnny Dupree, Jacksonville ..L 10
Dec. 11—Gino Buonvino, Brooklyn .....L 8

HARRY CAMINITA

New Orleans, La. Featherweight

1948

Feb. 18—Walter Doctor, New Orleans....W 4
Apr. 9—Red Holt, New Orleans.....W 4
May 11—Cerio Zurrita, New Orleans...W 4
May 19—Johnny Longo, New Orleans...L 4
June 7—Eddie Trecina, New Orleans....W 4
June 21—Joey Wasnick, New Orleans.....W 4
July 23—Red Holt, New Orleans.....W 4
Aug. 16—Don Walker, New Orleans.....KO 3
Sept. 27—Eddie Webb, New Orleans....KO 3
Oct. 25—Gilbert Abrego, New Orleans..KO 4
Dec. 10—Bobby Garza, New Orleans.....L 5

TOMMY CAMPBELL

Rock Island, Ill. Lightweight

(Welter champion of U. S. Armed Forces of the Pacific and former Kansas City, Mo., Golden Glover)

1945

—Flashy Sebastian, Manila ..KO by 4

1946

Feb. 18—Whitman Buress, Chicago....KO 1
Mar. 11—Bill Patrick, Chicago.....W 4
Apr. 1—Jim Pryor, Chicago .....W 5
Apr. 4—Booker Ellis, Des Moines .....W 6
Apr. 22—Robert Fowler, Chicago.....W 6
May —Gene Spencer, Davenport....KO 3
June 7—Gene Spencer, Davenport.....KO 1
July —Bobby McIntyre, Davenport....W 8
Aug. 29—Tony Rios, Chicago.....KO 2
Sept. 5—Bill Eddy, Chicago.....W 8
Oct. 17—Gene Burton, Chicago.....KO by 9
Nov. 22—Emmett Murphy, Portland .....D 4

1947

Jan. 24—Tommy Lewis, Chicago.....KO 1
Feb. 25—Dave Riley, Kansas City .....KO 4
Feb. 28—Bill McCray, Chicago .....W 8
Mar. 12—Pat Demers, Kansas City .....W 10
Mar. 21—Talmadge Bussey, Chicago ....W 8
Mar. 24—Roman Alvarez, Cinn.....KO by 5
June 4—Bill Tierney, Chicago .....KO 1
July 29—Bolton Ford, Los Angeles .....W 6
Sept. 8—Max Perez, Ocean Park .....KO 6
Sept. 30—Albert Adams, Kansas City ....W 8

1948

Feb. 16—Bolton Ford, Ocean Park .....W 10
Apr. 9—Arturo Barron, Hollywood ...KO 5
May 14—John L. Davis, Hollywood ...KO 8
July 19—Johnny Williams, San Fran. ....D 10
Aug. 3—Tony Mar, Los Angeles .....KO 6
Aug. 25—Art Aragon, Oakland .....D 2
Sept. 7—Rudy Cruz, Los Angeles.....W 10
Oct. 5—Rudy Cruz, Los Angeles .....KO 5
Oct. 25—Arturo Barron, San Francisco..KO 2
Nov. 2—Tommy Stenhouse, L. Angeles..KO 8
Nov. 30—Enrique Bolanos, Los Angeles..L 12

MIKE CAMPFARELLA
Brooklyn, N. Y. Heavyweight

1948

May 1—Dick Lee, Brooklyn.....W 4
May 10—Dick Lee, Brooklyn.....W 4
May 15—Jimmy Scherer, Brooklyn.....W 4
Sept. 21—Sylvester Salters, New York ...L 6
Oct. 13—Charley Simmons, New York ..W 6
Oct. 19—Arthur Brown, Brooklyn .....W 6
Oct. 25—Tony Jess, New York .....W 6

LEE CAMPIONE
Owosso, Mich., Light Heavyweight

1947

July 28—Bob Nelson, Chicago.....KO 1
Oct. 27—Jimmy Burke, Chicago....KO by 2
Nov. 5—Allen Small, Kokomo.....W 8
Nov. 22—Tony Zale, Hammond.....Exh. 2
Dec. 1—Allen Small Chicago.....L 4

1948

Jan. 13—Eddie Calecas, Houston .....KO 4
Jan. 27—Tony Elizondo, Houston .....L 10
Mar. 23—Lou Berlier, Houston .....L 10
July 23—Lou Berlier, New Orleans.....KO 4
Sept. 24—Pat McCafferty, Omaha .....L 10
Nov. 12—Virgil Strauss, Chicago .....W 6

RAUL ESQUEDA CAMPOS
Mexican Lightweight

1946

Sept. 2—Joes Salas, Mexico City.....W 6
Oct. 12—Manuel Gonzales, Mexico City..W 6
Oct. 26—Arnulfo Cruz, Mexico City....KO 6
Nov. 14—Joe Mendoza, Mexico.....W 8

1947

Jan. 18—Pancho Urive, Mexico City.....D 6
Feb. 22—Jose Rosales, Mexico City.....W 6
Mar. 22—Pancho Urive, Mexico City.....W 8
May 3—Lorenzo Robles, Mexico City...W 8
June 11—Thomas Varga, Mexico City.....W 8
June 26—Pedro Gomez, Mexico.....W 10
July 5—Baby Barron, Mexico City....KO 4
July 16—Jose Penada, Mexico.....W 10
July 26—Manuel Rivera, Mexico City....L 10
Aug. 20—Beto Carvajal, Mexico City...KO 3
Sept. 13—Villa de Juarez, Mexico City...W 10
Oct. 15—Pedro Viesca, Mexico City....W 10
Oct. 22—Pedro Biesca, Mexico City....KO 8
Nov. 8—Villa de Juarez, Mexico City....W 10
Nov. 15—Villita de Juarez, Mexico City..W 10
Dec. 6—J. Johnson, San Francisco .....D 6
Dec. 23—Sammy Andrews, Los Angeles..W 6

1948

Jan. 19—Lauro Salas, Los Angeles .....W 10
May 8—Manuel Rivera, Mexico City ...L 10
June 5—Rod Caddle, Mexico City ....KO 9
July 31—Raul Bustamante, Mexico City..W 10
Aug. 28—Babe Nevares, Mexico City.....W 10
Sept. 15—Andres Balderas, Tampico ..KO 5
Oct. 30—Tino Leon, Acapulco .....KO 6
Nov. 13—Julio Cesar Jiminez,
Mexico City .....W 10

WILLIE CANDIDO
Hawaiian Lightweight

1948

Jan. 27—Freddy Sylvano, Honolulu ..KO by 2
Mar. 23—Freddy Sylvano, Honolulu.....L 4
Sept. 14—James Bothelo, Honolulu ..KO by 4
Nov. 29—Reuben Salazar, Honolulu ....W 4

RICHIE CANNADAY
Newark, N. J. Welterweight

1948

May 26—Shady DeVane, Elizabeth.....L 6
July 6—Tony Cimmino, Elizabeth.....L 6
July 20—Tony Cimmino, Elizabeth.....L 6

GERRY CANNON
Montreal, Canada Featherweight

1948

July 19—Geo. Araujo, Providence...KO by 4
July 26—Art Smith, Providence .....L 4
Sept. 16—Joey Bolduc, Portland .....L 6
Dec. 6—Nero Ferry, Boston .....KO by 6

PAUL CANNON
Memphis, Tenn. Welterweight

1948

Oct. 1—Carmine Caffarello, N. Y. ..KO by 1
Oct. 6—Louis Gillespie, New York .....L 4
Oct. 11—Louis Gillespie, Brooklyn .....L 4
Oct. 16—Felix Mastro, Brooklyn .....L 4
Oct. 25—Nat Blum, Brooklyn .....KO by 3

RON CANNON
Los Angeles, Calif. Negro Lightweight

1947

June 25—Lavro Sales, Ocean Park.....D 6
July 14—Roosevelt Bonner, Ocean Park..W 4
July 22—Howard Jones, Los Angeles....D 4
Aug. 26—Pal Moran, Los Angeles.....W 4
Aug. 12—Bernard Ramirez, San Jose....D 6
Sept. 22—Larvo Salas, Ocean Park.....L 4
Oct. 14—Pee Wee Swingler, Los Ang....D 4
Oct. 20—Lem Thomas, Ocean Park.....L 4
Oct. 31—Little Giant, San Diego.....W 10
Nov. 18—Larvo Salas, San Jose.....KO by 8
Dec. 1—Ramon Alva, Ocean Park.....W 4

1948

Jan. 6—Hank Okura, Los Angeles .....W 4
Jan. 16—Baby Amador, San Diego .....W 6
Jan. 20—Butch Maxwell, Los Angeles...W 4
Jan. 23—Lem Thomas, Hollywood .....L 4
Mar. 16—Lem Thomas, Los Angeles .....L 4
Apr. 6—Billy Murphy, Los Angeles.....D 4
Apr. 14—Butch Maxwell, Los Angeles ...L 4
Apr. 16—Butch Maxwell, Hollywood ....L 4
June 3—Ernie DeFrance, Minneapolis..W 6
June 21—Bobby Beamon, Chicago ...KO by 3
Aug. 23—Bunny Berrigan, Chicago ....KO 4
Sept. 7—Eddie Marotta, Chicago .....L 6
Sept. 27—Baby Tampico, Chicago .....KO 1
Oct. 11—Gene Parker, Chicago .....L 6
Nov. 15—Gerald Labroi, Chicago.....L 4
Nov. 17—Bob Carew, Cedar Rapids ..KO by 7
Dec. 9—Phil Zwick, Oshkosh.....KO by 4

JORGE "CANNONBALL" CANOVAS
Cuban Middleweight

1948

Sept. 18—German Viviedo, Havana ..KO by 3
Oct. 18—Fist Dever, Miami .....L 10
Oct. 25—Angel Chavez, Miami .....W 10
Nov. 11—Fist Dever, Miami .....L 10
Nov. 23—Fist Dever, Miami .....W 8
Dec. 8—Billy Parker, Miami .....KO 4
Dec. 10—Billy Spangler, Palm Beach....L 6
Dec. 15—Johnny Kilday, Miami.....W 8
Dec. 20—Toby Reid, Miami.....KO by 1

CHILI CANTERO
Cuban Featherweight

1946

Mar. 5—Carl McKenney, Tampa.....W 10
Mar. 18—Chico Morales, Miami.....L 10
May 2—Billy Murphy, Tampa.....KO 5
June 3—Sammy Andrade, Houston KO by 4
Aug. 2—Pee Wee Flores, Tampa.....KO 6
Dec. 13—Baby Zamparipa, Tampa.....KO 3

1947

Jan. 17—Joey Krikis, Palm Beach.....W 10
Mar. 28—Floyd Shifflett, Tampa.....D 10
Apr. 2—Danny Martin, Tampa.....KO 6
Sept. 10—Floyd Shifflett, Miami.....KO by 4
Dec. 26—Davey Allen, Palm Beach....KO 10

1948

Jan. 16—Davey Allen, Palm Beach ..KO by 5
Feb. 20—Davey Allen, Palm Beach ....KO 2
Mar. 5—Frankie Pucci, Palm Beach ....D 10
Dec. 17—Alfredo Pescatore, Palm Beach..W 10

RENE CANTERO [MANUAL COSTERO]
Havana, Cuba Lightweight

1945

Mar. 15—Al Gomez, Pittsburgh.....L 8
Mar. 26—Joey Miller, Pittsburgh.....KO 2
Apr. 23—Willie Russell, Pittsburgh KO by 2
June 7—Sammy Parrotta, Pittsburgh....L 8
June 19—Ralph Walton, Bangor.....D 10
July 17—Frankie Ross, Bangor.....L 8
July 24—Frankie Ross, Bangor.....D 8
Aug. 21—Ralph Walton, Bangor ....KO by 5
Dec. 1—Carlin Garcia, Havana.....W 6
Dec. 10—Fidel Rivera, New Orleans.....L 6

1946

July 9—Jess Willard, Orlando.....KO 3
July 12—Stocky Rowe, Tampa.....KO 2
Aug. 23—Joe Farrullo, Tampa.....KO 6
Aug. 14—Davey Riley, St. Louis KO by 4
Sept. 9—Al Reid, Savannah.....W 10
Oct. 14—Maxie Turner, Sarasota.....KO 2
Nov. 6—Clyde Gordon, Miami.....L 10

1947

Jan. 2—Jack Larrimore, Tampa.....W 10
Jan. 9—Knute Baker, Tampa.....L 10
Jan. 23—Ben Montabano, Tampa....KO by 2
Mar. 14—Tony Rios, West Palm Beach...L 10
Mar. 24—Jerry Coursal, Miami.....D 8
Apr. 2—Rolli Horne, Tampa.....L 8
May 7—Vince Gambill, Miami.....KO by 4
June 13—Hal Meredith, Savannah.....L 8
June 20—Hal Meredith, Savannah.....L 10
July 8—China Alvarez, Tampa.....D 10
July 25—Ernest Noques, Tampa.....D 8
Aug. 11—Marty Ferro, Miami.....L 8
Aug. 25—Joey Dunn, Orlando.....L 8
Sept. 1—Marty Ferro, Miami.....L 6
Sept. 3—Dick Lee, Miami.....L 8
Sept. 30—Carey Mace, Tampa.....L 8
Oct. 13—Jackie Hogan, Miami.....W 6
Nov. 22—Orlando Zulueta, Havana..KO by 8

1948

Feb. 20—Tommy Mack, Palm Beach..KO by 4
Mar. 5—Jimmy Hatcher, Sarasota..KO by 7
Mar. 15—Tommy Mack, Palm Beach....L 6
May 5—Danny Ruggerio, Miami...KO by 4
July 12—Joey Costa, Springfield.....W 6
July 19—Louis Joyce, Springfield...KO by 2
July 26—Benny Delgado, Prov.....KO by 3
Aug. 9—Benny Mason, Springfield.....W 5
Aug. 19—Billy Kearns, Waterbury..KO by 4
Aug. 23—Billy Murray, Springfield.....L 6
Aug. 30—Kid Henry, Springfield.....W 5
Sept. 13—Frankie Carson, Springfield..KO 6
Sept. 16—Kid Henry, No. Adams.....W 6
Sept. 27—Diego Estala, Troy.....W 6
Sept. 29—Billy Murray, Worcester..KO by 2
Nov. 26—Hy Melzer, Palm Beach...KO by 5
Dec. 13—Ray Hake, Sarasota.....KO 6
Dec. 27—Manny Gomez, Sarasota.....KO 6

SOL CANTOR

Toronto, Canada Lightweight

1946

July 16—Al Lynch, Union City.....KO 1
July 30—Larry Tozzi, Union City.....KO 4
Aug. 2—Billy Hawkins, Long Branch..L 4
Aug. 20—Joseph Ciaromella, Un. City KO 5
Aug. 23—Leroy Swain, Long Branch..KO 2
Aug. 30—Kid Carson, Long Branch.....W 4
Dec. 3—Tommy King, Jersey City.....KO 2
Dec. 10—Anthony Viserto, N. Y. City....L 4
Dec. 28—John Johniken, Brooklyn.....W 4

1947

Jan. 20—Eddie Germaine, New Haven..W 4
May 19—Jerry King, Providence.....W 6
June 2—Joe Poccia, N. Y. City.....W 6
June 6—Thompson Harmon, N. Y. City..D 4
June 10—Grady Wilson, N. Y. City.....W 6
June 26—Herbie Johnson, Brooklyn.....W 6
July 4—Pete Mirabello, Long Beach...KO 4
Aug. 5—Joe Griffin, N. Y. City.....W 4
Aug. 14—Joe Poccia, Brooklyn.....L 8
Sept. 2—Nat Harden, N. Y. City.....W 8
Oct. 2—Johnny Marino, Paterson, N. J..W 8
Oct. 13—Herbie Johnson, N. Y. City...KO 2
Oct. 27—Fred Nelson, N. Y. C.....KO 5
Nov. 14—Lou Castrilli, N. Y. C.....W 6
Nov. 25—Herbie Johnson, White Plains..KO 4
Dec. 8—Pete Ferrente, N. Y. C.....W 8

1948

Jan. 19—Walter Keene, Brooklyn.....W 8
Feb. 2—Jimmy Anest ,New York.....W 8
Mar. 1—Jerry King, Boston.....W 6
Mar. 11—Chet Martin, Akron.....W 8
Mar. 31—Henry Polowitzer, N. Y.....KO 7
Apr. 6—Pat Brady, New York.....W 8
Apr. 19—Willie Beltram, Brooklyn.....D 8
June 17—Tony LaBua, New York.....W 8
July 29—Joey Brocato, Brooklyn.....W 8
Aug. 26—Joey Belfiore, New York.....L 8
Oct. 11—Dennis Pat Brady, New York..L 10
Dec. 6—Billy Thompson, London.....W 8

VINCE CAPCINO

Kensington, Pa. Lightweight

1948

Mar. 29—Jackie Ford, Philadelphia....W 6
Nov. 11—Mike Trinidad, Philadelphia..W 6
Nov. 20—Joey Fagan, Philadelphia.....W 6
Nov. 29—Henry McIntosh, Philadelphia..W 6
Dec. 18—Joey Fagan, Philadelphia.....L 6

SIDNEY CAPLES

Kansas City, Mo. Lightweight

1948

Jan. 13—Dolphus Edwards, Kan. City KO 2
Jan. 28—Mel Hood, Topeka.....KO 4
Feb. 2—Harry Schinski, Omaha.....KO 1
Feb. 11—Tony Nittro, Wichita.....KO 2
Mar. 1—Claude Sullard, Omaha.....W 4
Apr. 2—Jimmy South, Kansas City...KO 3
Sept. 22—Milton Enright, Milwaukee...KO 3
Oct. 11—Gerald Labroi, Chicago.....L 4
Oct. 25—Bobby Sherrer, Chicago.....L 4

JOHNNY CAPRI

Kingston, N. Y. Welterweight

1947

May 7—Joe Murray, Jamaica, L. I.....L 6
May 15—Frank Intieri, Brooklyn.....W 6
May 21—Nick Mitovich, Jamaica L. I...L 6
June 30—Reggie Johnson, N. Y. City...KO 2
July 3—Solly Samuels, Brooklyn.....KO 4
July 9—Patsy Cateni, Jamaica, L. I....L 6
July 24—Richie Long, Brooklyn....KO by 5
Sept. 16—Andy De Paul, Jersey City..KO by 2
Oct. 4—Angelo Morganti, Brooklyn..KO 2
Nov. 29—Dom Marchese, Brooklyn..KO by 3

AL CAPRIO

New York, N. Y. Welterweight

1948

Feb. 17—Carlin Scott, N. Y. C.....W 4
Mar. 2—Carlin Scott, N. Y. C.....W 4
Mar. 16—Andy Suarez, N. Y. C.....W 4
Mar. 24—Len Holton, N. Y. C.....KO by 3
May 11—Art Johnson, N. Y. C.....KO 2
May 25—Art Johnson, N. Y. C.....KO 2
June 2—Jim Scott, N. Y. C.....KO 1
Sept. 7—Lenny Holton, N. Y. C. ....KO by 3

DANNY CARABELLA

New York, N. Y. Featherweight

1945

Aug. 13—Red Hutchins, Miami.....W 8
Aug. 27—Bascom Bradley, Miami.....W 8
Oct. 27—Georgie Knox, Brooklyn.....W 6
Nov. 9—Filberto Oscario, N. Y. C.....W 6
Dec. 4—Al Cella, Bronx.....W 6
Dec. 14—Davey Allen, N. Y. C.....W 6

1946

Jan. 15—Mike Konnors, Brooklyn.....W 8
Feb. 11—Richie Myashiro, N. Y. C.....W 6
Feb. 23—Joey Dolan, Brooklyn.....W 8
Mar. 4—Willie Weasel, Philadelphia KO by 1
Mar. 8—Jackie Floyd, N. Y. C.....L 6
Mar. 26—Joey Dolan, N. Y. C.....L 8
Apr. 29—Johnny Gebert, N. Y. C.....W 6
May 10—Leo LeBrun, N. Y. C.....W 6
June 24—Earl Trader, Brooklyn.....L 6
July 1—Johnny Juliano, N. Y. C.....W 8
July 24—Augie Lapara, New Orleans.....W 10
Aug. 20—Ralph LaSalle, N. Y. C.....W 6
Sept. 16—James Carter, Brooklyn.....W 8
Oct. 2—Bobby Richards, L. I. City.....W 8
Nov. 24—Ivan Fredericks, Brooklyn.....W 8

1947

Feb. 7—Battling Socarras, San Juan.....L 10

1948

Apr. 12—Billy Gillard, Philadelphia.....L 6
May 18—Clem Custer, Syracuse.....D 6
May 24—Jimmy Williams, N. Y. C.....W 6
June 8—Nick Stato, Pittsfield.....W 10
July 8—Filberto Osario, North Adams W 10
Aug. 24—Billy Liggett, Trenton.....W 6
Sept. 3—Aponte Torres, New London...W 8
—Louis Skena, Paris.....L 10
—Rene Megret, Paris.....KO 5

PAUL CARBETTA

Mansfield, Ohio, Bantamweight

1941

May 19—Willie Marchel, Mansfield.....W 5

1942

Apr. 22—Wesley Preston, Norwalk.....KO 2
May 19—Pete Bolos, Detroit.....W 6
May 25—Gus Brown, Mansfield.....KO 1
Aug. 18—Carl Netzel, Mansfield.....KO 3
Nov. 5—Teddy Lewis, Chicago.....L 6
Nov. 12—Bob Crosby, Pittsburgh.....W 4
Dec. 1—Jim Neely, Akron.....KO 4

1943

July 15—Jim Neely, Akron.....KO 4
Aug. 18—Jack Evans, Akron.....KO 3
Oct. 22—Joe O'Brien, Colorado Springs..W 4
Nov. 6—Buddy Power, Colo. Springs..KO 3

1946

Apr. 11—Kid Owens, Mansfield.....KO 2
May 13—Bud Smallwood, Cleveland....KO 4
June 20—Joe Nelson, Mansfield.....KO 3
July 18—Dick (Ted) Lewis, Mansfield...L 10
Sept. 11—Dick (Ted) Lewis, Mansfield...W 10
Nov. 13—Frankie Gerrard, Toledo.....L 8
Nov. 27—Paul Chaney, Mansfield.....KO 3

1947

—Miguel Barrigan.....KO 2
Jan. 21—Willie Anderson, Toledo.....L 8
Feb. 27—Jackie Graves, M'neapolis..KO by 2
Mar. 4—Freddy Eatson, Kansas C...KO by 3
June 9—Pat Icobucci, Cincinnati...KO by 3

VIC CARDELL

(Vic Cardelli)

Hartford, Conn., Welterweight

1947

Jan. 28—Redcap Cooper, Hartford.....W 4
Feb. 27—Redcap Cooper, Waterbury....W 4
Apr. 8—Chick Jones, Hartford.....W 6
Apr. 15—Al Silverman, Hartford.....W 6
Apr. 22—Al Sharpton, Hartford.....KO 3
May 6—Johnny Coe, Hartford.....W 6
May 27—Vince Scarpati, Hartford.....W 6
June 17—Fern Pelletiere, Hartford.....KO 2
July 1—Billy Nappier, Hartford.....W 6
July 9—Johnny Corbett, New Haven..KO 3
July 15—Buster Baker, Hartford.....D 6
July 23—Vince Scarpati, Hartford.....W 6
Sept. 16—Haywood Williams, Hartford..W 6
Oct. 1—Bobby Grant, Hartford.....W 6
Oct. 6—Lauri Buxton, New Haven.....D 6
Oct. 14—Jimmy Cook, Hartford.....KO 4
Oct. 28—Bobby Grant, Hartford.....W 6
Nov. 3—Ruby Margolin, Montreal.....W 6
Nov. 18—Marion Jones, Hartford.....W 6
Nov. 25—Charley Perkins, Hartford.....W 6

1948

Jan. 6—Bobby Grant, Hartford .....KO 4
Jan. 12—Joe Jordan, New York .....W 8
Mar. 16—Bobby Rosado, Hartford .....D 8
Apr. 6—Bobby Rosado, Hartford .....D 8
Apr. 13—Eli DeLoach, Hartford .....W 8
June 7—Marcel Pacheco, New Haven..KO 2
June 21—Mario Marino, New Haven ...KO 1
June 28—Ted Pritchard, New Haven ....W 6
July 26—Ted Pritchard, East Haven ....W 8
Aug. 12—Frankie Vigeant, Waterbury...L 10

JIMMY CARDEN

Carbondale, Pa. Lightweight

1948

Sept. 6—Jimmy Evans, Syracuse .....L 4
Sept. 13—Ollie Brewster, Utica .....L 4
Oct. 14—Ollie Brewster, Syracuse .....L 4
Oct. 18—Jimmy Evans, Scranton .....W 4

JOSE CARDENAS

Mexican Featherweight

1947

Dec. 29—Orlando Fernandez, N. Y. C....L 6

1948

Jan. 29—Orlando Fernandez, Wilkes-Br. W 8
Mar. 2—Charlie Titone, N. Y. C.....D 6
Mar. 8—Jackie Cunningham, N. Y. C...L 6
Mar. 15—Jimmy Cooper, Wash., D. C....W 8
June 16—Negro Sandoval, Mexico City..W 10
July 10—Leonardo Lopez, Mexico City..W 10
Aug. 14—Manuel Rivera, Mexico City..KO 2
Sept. 4—Luis Castillo, Mexico City.....W 10
Nov. 6—Memo Valero, Mexico City.....L 10
Dec. 11—Juan Leanos, Mexico City.....W 10
Dec. 30—Alfredo Escobar, Hollywood....L 10

BOB CAREW

Des Moines, La., Negro Lightweight

Born, Des Moines, Ia., October 20, 1925

1948

Jan. 4—Pete Tucker, Des Moines.....KO 3
Jan. 15—Jim Enopia, Minneapolis.....W 6
Feb. 5—Howard Jackson, Des Moines...W 6
Feb. 26—Frankie Rivera, Des Moines....W 8
Mar. 12—Stan Novac, Des Moines.....KO 4
Mar. 26—Carmen Iacobucci, Des Moines W 6
Apr. 3—Nick Harris, Des Moines.....W 4
Apr. 17—Oscar Williams, Des Moines....W 4
May 1—Paulie Martinez, Des Moines....W 4
May 15—Norman Mastrian, Des Moines..D 6
July 6—Johnny Squires, Sioux City...KO 2
July 9—Stan Novac, Sioux City.....W 4
July 20—Johnny Romero, Sioux City..KO 5
Aug. 24—Frankie Dover, Sioux City....KO 2
Sept. 24—Bob Sandberg, Omaha .....L 6
Oct. 16—Lewis Williams, Kansas City....W 6
Oct. 20—Buddy Paul, Omaha.....KO 3
Oct. 31—Glen Flanagan, Minneapolis...W 6
Nov. 17—Ronald Cannon, Cedar Rapids..KO 7
Dec. 2—Jesse Underwood, Minneapolis..L 6
Dec. 3—Freddie Maes, Des Moines.....W 6
Dec. 17—Russ Moore, Denver.....KO 4
Dec. 18—Jimmie Enopia, St. Paul.....W 6
Dec. 30—Jesse Underwood, Minneapolis..L 6

JOE CAREY

Somerville, N. J., Welterweight

1946

Feb. 5—Charlie Kelly, Boston.....KO 2
Feb. 19—Danny Randi, Jersey City.....KO 5
Feb. 25—Lou Daniels, N. Y. City.....W 6
Mar. 5—Dom Amoroso, Jersey City....L 8
Apr. 15—Simeon Waithe, N. Y. City....L 6
July 9—Eddie Sulk, Allentown.....L 6
Aug. 19—Freddie Russo, Allentown.....L 8
Nov. 7—Charley Schnappauf, Wilkes-Barre .....L 8
Dec. 20—Marty Ferro, Wilkes Barre...KO 7

1947

Mar. 20—Nick Primiani, Wilkes Barre..W 8
Apr. 8—Paddy DeMarco, Brooklyn.....L 8
Aug. 12—Bobby Plant, N. Y. City.....L 8

1948

Sept. 13—Frankie Lemire, Boston..KO by 5
Oct. 14—Rocco DeCiantis, Fall River....W 4
Sept. 20—Joe Keaveney, Boston .....D 4
Oct. 18—Don Williams, Boston .....KO 2
Oct. 28—Tommy Hood, Fall River .....D 4
Nov. 8—Mickey Lane, Boston .....KO 3
Nov. 22—Young Leo, Boston .....KO 1
Dec. 9—Bill Andy, Fall River .....W 4

FRANKIE CARINI

New York, N. Y. Lightweight

1948

Apr. 6—John English, Brooklyn.....KO 1
Apr. 20—Billy Forde, Brooklyn.....W 4
May 27—Artie Levine, Brooklyn.....W 4
June 29—Herman Cosgrove, Brooklyn...W 4
July 2—Hy Culberson, N. Y. C.....W 4
July 8—Fred Monforte, Brooklyn.....L 6
July 29—Angel Ayala, Brooklyn.....W 6
Sept. 23—Willie Carrion, Brooklyn.....W 6
Oct. 13—Ernie Parker, New York.....D 6
Oct. 21—Harry Diduck, New York.....L 6
Nov. 30—Frank Balestra, Brooklyn.....W 6

JOEY CARKIDO

Youngstown, Ohio, Lightweight

1945

May 4—Marcus McCrea, N. Y. C.....KO 3
May 12—Pat Butler, Brooklyn.....KO 1
May 19—Steve Bilko, N. Y. C.....W 4
June 20—Ray Puig, Brooklyn.....W 6
June 25—Lou Prince, L. I. C.....W 4
July 9—Lou Prince, L. I. C.....W 4
July 20—Marcus McCrea, N. Y. C.....W 4
Aug. 17—Joe Griffo, N. Y. C.....W 4
Sept. 21—Nick Primiani, N. Y. C.....W 4
Sept. 28—Tim Dalton, N. Y. C.....L 4
Oct. 5—Patsy Zoccano, N. Y. C.....W 4
Oct. 12—Jimmy Cogman, N. Y. C.....KO 2

Oct. 19—Lou Prince, N. Y. C.....KO 4
Nov. 9—Jimmy Cogman, N. Y. C.....KO 3
Nov. 23—Jimmy Cogman, N. Y. C.....KO 2
Nov. 26—Otis Mason, Newark.....KO 2
Dec. 10—Ray Parker, N. Y. C.....KO 1
Dec. 21—Julian Malavez, New York.....W 4

1946

Jan. 17—Nat Hutchins, Highland Park..W 6
Jan. 25—Winslow Woodward, N. Y. C. KO 1
Jan. 31—Jasper O'Hanley, Highland Pk. W 6
Feb. 7—Jasper O'Hanley, Highland Pk. W 8
Mar. 1—Marion Jones, Bayonne.....KO 3
Mar. 13—Roberto Ramirez, L. I. City KO 5
Mar. 20—Jackie Connors, L. I. City....W 8
Mar. 29—Joey Manfro, N. Y. City.....W 6
Apr. 11—Lou Daniels, Highland Park....W 8
May 31—Nick Stato, N. Y. City.....D 6
June 14—Johnny Phillips, N. Y. City....W 6
July 30—Harry Diduck, N. Y. City.....W 6
Aug. 6—Charlie Grant, N. Y. City....KO 1
Sept. 3—Eskar, Mosley, N. Y. City.....W 6
Sept. 16—Eskar Mosley, Brooklyn.....W 6
Oct. 5—Bobby Williams, Brooklyn....W 8
Nov. 1—Billy Strauss, N. Y. City.....L 6
Nov. 12—Bobby Timpson, Youngstown W 8
Nov. 24—Bob Williams, Brooklyn.....W 8
Dec. 11—Bob Williams, Jamaica.....W 6

1947

Jan. 24—Vic Moreno, N. Y. City.....W 8
Feb. 21—Davey Cohen, N. Y. City.....W 6
Mar. 24—Eska Mosley, N. Y. City.....W 8
Apr. 21—Bobby Cummings, N. Y. City..W 8
Apr. 29—Pete Manchio, N. Y. City.....W 8
June 6—Frankie Palmero, N. Y. City...W 6
June 12—Willie Odom, N. Y. City.....W 8
July 11—Ray Salas, N. Y. City.....W 6
Aug. 22—Pete Manchio, N. Y. City.....W 6
Sept. 5—Jimmy Warren, N. Y. City.....W 8
Oct. 28—Ross Anzalone, N. Y. C.....KO 6
Nov. 18—Al Pennino, N. Y. C.....L 8
Dec. 8—Paddy DeMarco, N. Y. C...KO by 7

1948

Jan. 16—Jimmy Corti, New York .....W 6
Feb. 3—Willie Beltram, New York.....L 10
Feb. 27—Herbie Johnson, New York...KO 4
Mar. 8—Bernei Bernard, Brooklyn .....L 8
Mar. 16—Ross Anzalone, New York.....L 8
Mar. 30—Al Guido, New Yor k.....W 8
Apr. 20—Buddy Garcia, Cleveland..KO by 10
May 24—Willie Beltram, New York.....L 10
June 29—Willie Beltram, Brooklyn .....D 8
Aug. 5—Bernie Bernard, New York .....D 6
Sept. 2—Joey Belfiore, Brooklyn .....W 8
Sept. 16—Bernie Bernard, Brooklyn .....L 8
Oct. 30—Rocco Rossano, Brooklyn .....D 8
Nov. 22—Willie Beltram, Brooklyn ..KO by 7
Dec. 14—Al Guido, New York .....L 8
Dec. 30—Gordon House, Miami.....W 10

MICHAEL CARNEY

New York Middleweight

1947

Apr. 8—Lou Morgan, Jersey City.....L 4
May 26—Eddie Edwards, Newark.....L 4
June 16—Joe Polo, Newark.....W 4
June 23—Bill Giovani, Newark.....L 4
July 15—Bill Giovani, Jersey City.....L 4
July 28—Johnny Izzo, Newark.....L 4

1948

Jan. 5—Eddie Hughes, Newark .....W 4
Jan. 12—Eddie Hughes, Newark .....D 4
Jan. 20—Ray Aliverto, Jersey City .....L 4
Jan. 27—Angelo Sabia, New York.....W 4
Feb. 10—Jim Taylcr, New York.....L 4
Feb. 16—Charlie Dawson, Brooklyn .....L 4
Feb. 24—Lee Patrick, New York .....W 4
Mar. 1—Eddie Richardson, Brooklyn....D 4
Mar. 9—Izzy Blum, New York .....W 4
Mar. 23—Lee Patrick, New York .....D 4
Apr. 6—Don Hassock, Brooklyn .....L 6
Apr. 20—Frankie Waite, Brooklyn .....KO 1
Apr. 26—Nick Melli, Brooklyn .....W 6
May 10—Ray Aliverto, Brooklyn .....L 6
June 3—Casmir Sugalski, Brooklyn .....W 6
June 17—Ray Aliverto, New York .....D 6
June 29—Angel Martinez, New York ....W 4
July 5—Jimmy Walters, Brooklyn..KO by 5
July 22—Larry Shaw, New York .....L 4
Aug. 2—Art Robinson, Brooklyn .....KO 5
Aug. 16—Billy Daley, Brooklyn .....L 6
Aug. 26—Jackie Dugan, New York.....L 4
Sept. 29—Jim Flood, New York .....L 8

JIMMY CAROLLO

Born, 1923, Corona, L. I., N. Y. Nationality, Italian-American. Heavyweight. Height, 6 ft.

1942

May 9—Al Foreman, Brooklyn.....KO 1
May 16—Al Smith, Brooklyn.....W 6
May 26—Mario Liani, Long Island City..KO 3
June 30—George Stovall, Brooklyn....KO 5
July 7—Bob Dudley, Long Island City..KO 1
July 9—Buddy Moore, Brooklyn.....D 6
Sept. 15—Willie Wright, Lg. Island City..KO 2
Sept. 21—Henry Jones, N. Y. C.....W 6
Sept. 24—Indian "Red" Allen, Brooklyn..KO 1
Oct. 30—Sanders Cox, N. Y. C.....D 6
Nov. 7—Dee Amos, Brooklyn.....W 6
Nov. 27—Sanders Cox, N. Y. C.....L 6
Dec. 14—Sanders Cox, N. Y. C.....W 8

1943

Feb. 1—Larry Scalone, Newark .....W 10
Feb. 15—Pat Comiskey, N. Y. C. .....L 8
Mar. 12—Joe Baksi, N. Y. C.....L 8
Aug. —Al Cocozza, Parris Island .....W 3
Aug. —Al Cocozza, Camp Picket .....W 3
(Both bouts fought as a Marine)
Nov. 16—Jim Bowden, Jacksonville ....W 10
In U. S. Marines.

1944

Aug. 25—Jack Marshall, Galveston...KO by 2
Sept. 8—J. D. Turner, Galveston.....W 10
Oct. 13—Frank Androff, Omaha.....W 10
Oct. 27—Jack Marshall, Omaha.....L 10
Dec. 5—Jack Marshall, Galveston.....W 10
Dec. 15—Gunnar Barlund, Galveston....L 10

1945

Jan. 27—Laurient Bouchard, Brooklyn..W 10
Feb. 10—Mickey Hayes, Brooklyn.....W 8
Feb. 26—Steve Dudas, N. Y. C.....KO by 8
July 3—Herbie Katz, L. I. C.....W 8
Aug. 28—Vern Escoe, Brooklyn.....L 8
Sept. 28—Arturo Godoy, Norfolk....KO by 1

1946

June 18—Jesse Lee, N. Y. City.....W 6
July 2—Harold Glassman, N. Y. City...W 8
July 16—Jimmy Letty, N. Y. City.....KO 2
Aug. 6—Budd Knox, N. Y. City.....W 8
Aug. 20—Shamus O'Brien, N. Y. City...W 8
Sept. 23—Jim Neville, N. Y. City.....W 8
Oct. 9—Johnny Aichers, L. I. City...KO 2
Oct. 30—Cliff Koerkle, L. I. City.....W 8
Nov. 13—Johnny White, L. I. City.....W 8
Dec. 4—Sandy McPherson, Jamaica.....W 8

1947

Mar. 10—Sanders Cox, N. Y. City.....W 10
Mar. 26—Henry Jones, Jamaica, L. I....W 8
Apr. 28—John Thomas, N. Y. City.....W 10
May 28—Tami Mauriello, Brooklyn..KO by 5
June 18—Lonnie Clark, Jamaica, L. I....W 10
Aug. 5—Harry Bernsten, N. Y. City....W 8
Sept. 13—Ross Strickland, Brooklyn...KO 8
Sept. 27—Harry Bernsten, Brooklyn.....W 8
Oct. 27—Gino Buonvino, N. Y. C.....L 10

1948

Mar. 16—Alfredo Lagay, New York .....L 8
Apr. 7—Eldgridge Eatman, Bridgeport ..W 10
Apr. 27—Johnny Colan, New York .....L 8
May 11—Johnny Colan, New York .....L 8

DICK CARR

1948

Denver, Colo. Featherweight

Mar. 25—Freddie Dillon, Denver.....KO 3
Apr. 9—Freddie Maes, Denver.....W 4
May 21—Joey Armijo, Denver.....KO 2

EDMUND CARR

Kansas City, Mo., Lightweight

1947

Feb. 17—Ruben Salazar, Kansas City...W 4
Feb. 25—Jimmy Hatmaker, Kansas C...KO 1
Apr. 1—Speedy Moore, Kansas City....W 6
Apr. 22—Baby Amador, Kansas City....L 6
Apr. 29—Rupert Brashears, K. C.....KO 4
May 19—Chief Gordon House, K. C....KO 5
May 21—Herman Mills, Kansas City.....W 6
July 1—Eddie Brandt, Milwaukee.....L 4
July 21—Al Gomez, Chicago.....L 5
Aug. 4—John Varcy, Milwaukee.....KO 2
Sept. 5—Eddie Brandt, Milwaukee.....L 6

Sept. 16—Luther Rawlings, Chicago KO by 4
Nov. 3—Art Cooper, St. Louis W 6
Dec. 17—Cliff Fossman, Racine L 6

1948

May 5—Ernie DeFrance, Wichita L 5
Sept. 21—Claude Sullard, Kansas City L 4
Oct. 20—Ernie DeFrance, Wichita W 6
Oct. 28—Bill Suddeth, Topeka L 6
Dec. 8—Russ Moore, Wichita W 4

JOHNNY CARR

Brooklyn, N. Y. Featherweight

1948

July 5—Maurice Fredericks, Brooklyn L 4
Aug. 10—Bill Morgan, Elizabeth W 4
Aug. 18—Jim Watkins, N. Y. C. W 4
Sept. 2—Gene Ganley, Brooklyn KO 2
Oct. 22—Danny Dancrosse, New York D 4
Oct. 28—Walter Hudson, Atlantic City KO 3
Nov. 15—Jimmy Watkins, New York W 4
Nov. 19—Danny Dancrosse, New York KO 4
Nov. 29—Blond Tiger, Holyoke W 6

EDUARDO CARRASCO

Peruvian Lightweight

Started fighting 1936; campaigned in Cuba, Peru and Venezuela.

1948

Apr. 14—Bobby Timpson, N. Y. C. W 8
Apr. 28—George Wright, N. Y. C. D 8
May 15—Tony LaBua, Brooklyn KO by 5
June 4—Jose Gonzalez, New Orleans D 10
July 30—Leo LeBrun, N. Y. C. D 6
Aug. 9—Johnny Moran, Brooklyn L 6
Aug. 20—Eddie White, N. Y. C. W 6
Aug. 26—Ralph Ferrera, N. Y. C. W 6
Sept. 15—George LaFalgio, N. Y. C. L 6
Sept. 21—Dennis Brady, Hartford L 10
Oct. 6—George LaFalgio, New York L 6
Oct. 18—Dino Bleta, New Haven KO 6
Oct. 29—Nunzio Carto, New York L 6
Nov. 9—Eddie Compo, New Haven D 8
Dec. 6—Freddie Russo, Providence L 10
Dec. 17—Jay White, N. Y. C. W 6

JUAN CARRERO

San Juan, Puerto Rico, Lightweight

1944

Dec. 19—Julian Malavez, White Plains W 6

1945

Jan. 2—Georgie Johnson, Wh. Plains W 8
May 8—Jimmy Rizzo, White Plains W 6
May 23—Billy Hurd, Elizabeth L 6
May 29—Minnie DeMore, Wh. Plains L 6
June 1—Danny Ardito, N. Y. C. W 4
June 15—Jimmy Rizzo, N. Y. C. KO by 3
July 16—Mike Konnors, L. I. C. L 6
Aug. 17—Eddie Compo, N. Y. C. L 6
Sept. 21—Victor Flores, N. Y. C. L 6
Sept. 28—Joey Barnum, N. Y. C. KO by 6
Oct. 15—Joe Nuccio, N. Y. C. L 6
Nov. 2—Pedro Biesca, N. Y. C. W 6
Nov. 5—Jerry Darby, N. Y. C. W 6
Nov. 19—Jimmy Anest, N. Y. C. W 6
Dec. 4—Eddie Murphy, Wh. Plains L 6

1946

Jan. 29—Eddie Murphy, N. Y. City W 8
Feb. 19—Julie Bort, N. Y. City L 8
Apr. 2—Julie Bort, N. Y. City L 8
Apr. 16—Ruby Kessler, Brooklyn L 8
May 18—Johnny Dell, Brooklyn L 8
May 29—Joey Pirrone, Altoona KO by 1
July 16—Eddie Murphy, N. Y. City L 8
Aug. 2—Lee Jones, N. Y. City W 6
Aug. 9—Eddie Murphy, N. Y. City L 8
Aug. 12—Doug Carter, Glace Bay L 10
Sept. —Willie Odom, Brooklyn L 8
Oct. 14—Rocco Rossano, Yonkers L 8
Oct. 22—Willie Beltram, N. Y. City L 8
Nov. 7—Rocco Rossano, N. Y. City L 8
Dec. 2—Clem Fitzpatrick, Newark L 8
Dec. 5—Harry Hurst, Montreal KO by 5
Dec. 12—Joe Pyle, Montreal W 10

1947

Jan. 21—Willie Beltram, N. Y. City L 8
Feb. 10—Max Perez, Montreal L 10
Feb. 22—Mario Ramos, Brooklyn KO by 5
Mar. 14—Baby Beau Jack, N. Y. City L 6
Apr. 1—Frankie Duane, Elizabeth L 8
Aug. 15—Fred Addeo, Long Beach KO by 6
Oct. 6—Joey Belfoire, New Haven KO by 5
Dec. 1—Phil Burton, Holyoke KO by 7
Dec. 16—Jimmy Hill, Miami KO by 1
Dec. 26—Vic Jade, Palm Beach W 5
Dec. 29—Jack Lisle, Savannah W 6

1948

Jan. 2—Billy Spangler, Palm Beach D 6
Jan. 7—Judd Daley, Miami W 6
Jan. 14—Norman Silver, Miami L 8
Mar. 20—Charlie Donovan, Brooklyn W 6
Apr. 3—Sid Haber, Brooklyn L 8
May 18—Dave Castilloux, Montreal KO by 6

GEORGE CARRIGAN

Baltimore, Md., Middleweight

1947

Aug. 11—Jim Bradley, Baltimore KO 2
Aug. 25—Jim Bradley, Baltimore KO 1
Aug. 30—Joe Poodles, Keller, Va. L 6
Sept. 8—Jasper Jacobs, Baltimore KO 1
Sept. 22—Thomas Jefferson, Baltimore KO 1
Oct. 6—Joe Williams, Baltimore KO 3
Oct. 27—Curtis Cotton, Baltimore KO by 1
Dec 3—Carie Williams, Baltimore W 4
Dec. 15—Eddie Johnson, Baltimore W 4

1948

Feb. 2—Stanley Cousins, Baltimore KO 4
Mar. 8—Eddie Johnson, Baltimore KO by 2
Sept. 8—Marion Klingensmith, Harrisburg KO by 3

RICHARD CARRILLO

Stockton, Calif. Welterweight

1948

July 14—Ralph Ambrose, Oakland W 4
July 26—Art Padavarius, San Francisco W 4
July 30—Leslie Eben, Carson City KO 3

WILLIE CARRION

New York, N. Y. Lightweight

1948

Mar. 8—Fred Monforte, N. Y. C. L 4
Mar. 16—Bobby Blue, N. Y. C. W 6
Apr. 6—Joey Krikis, N. Y. C. W 6
Apr. 19—Eddie Drake, New Haven L 6
May 18—Danny Butler, N. Y. C. L 6
May 27—Al Smith, Brooklyn L 8
June 7—Dom Saia, New Haven L 6
June 14—Mario Marino, N. Y. C. L 6
Aug. 30—Jimmy Wall, New Haven L 4
Sept. 23—Frankie Carini, Brooklyn L 6
Oct. 7—George Decker, New York L 6
Oct. 13—Fred Monforte, New York L 6
Nov. 11—Henry Schillizzi, New York L 6
Dec. 13—Danny McCall, Brooklyn KO by 1

EARL CARROLL

Haverhill, Mass. Lightweight

1948

Aug. 26—Roger Lessard, Fitchburg W 4
Oct. 22—Johnny Travis, Worcester W 4
Nov. 5—Frankie Martin, Boston KO 3

JIMMY CARROLL

Detroit, Mich. Middleweight

1945

May —Bob Johnson, Detroit KO 1
May —Louis Moore, Detroit W 4
May —Marvin Woods, Detroit KO 2
June —George Bacca, Detroit W 4
June —George Bacca, Windsor W 4
Aug. —Johnny Ousky, Toledo W 4
Oct. —Pete Ferrand, Chicago W 4
Oct. —Tommy Rotolo, Cleveland KO by 3
Nov. —Mickey Wilson, Flint W 6

1946

Oct. —Al Beaudry, Detroit L 4
Nov. —Al Beaudry, Detroit D 4

1948

May 7—Douglas Lang, Detroit D 4
May 10—Bernard Humphries, Detroit L 4
June 25—Leonard Washington, Flint W 4
Oct. 19—Le Deck, Detroit W 4
Nov. 18—Bill Harrington, Columbus W 4
Dec. 2—Jerry Slavin, Minneapolis KO by 1

JOHNNY CARROLL

Jacksonville, Fla. Welterweight

1948

Mar. 17—Tom Kilpatrick, Aiken.....D 10
Mar. 25—Hal Meredith, Aiken.....D 10
Mar. 29—Willard Coffee, Hendersonville .....KO by 3
June 29—Joey Dunne, Jacksonville.....L 10
July 13—Manny Gomez, Jacksonville.....L 10
Aug. 5—Eddie LeBoeuf, N. Y. C.....L 4
Aug. 12—Billy Gillespie, N. Y. C.....W 4
Sept. 2—Howard Friedman, N. Y. C.....W 4
Sept. 27—Frankie Fuller, Miami.....W 8

RONNIE CARROLL

Windsor, Ont. Lightweight

1948

Feb. 16—Freddie Williams, Detroit.....KO 3
Feb. 27—Don Lucas, Detroit .....L 4
Mar. 9—Al Thompson, Detroit .....KO by 1
Mar. 12—Danny Morgan, Detroit ...KO by 1
May 3—Al Payette, Detroit .....W 4
May 11—Frank DiFulco, Buffalo.....L 4
June 9—Al Payette, Windsor.....L 4
July 7—Bobby LaLonde, Windsor KO by 3

FRANKIE (KID) CARSON

Newark, N. J., Featherweight

1946

Aug. 30—Solly Cantor, Long Branch.....L 4
Nov. 12—Jack Cunningham, Elizabeth KO 6

1947

Feb. 4—Oliver Desmarais, Salem.....L 10
Apr. 10—Harry Lassain, New Brunswick L 8
Apr. 21—Eddie Compo, New Haven.....L 8
Apr. 29—Dino Bleta, New Haven.....L 8
May 13—Jackie Harris, Salem.....KO 4
June 11—Jimmy McClellan, Providence..L 8
July 21—Jesus Campos, L. I. City.....D 6
Aug. 5—Ivor Fredricks, N. Y. C.....L 6
Sept. 26—Rudy Pasco, N. Y. C.....L 6
Oct. 14—Gurney Van Hook, Trenton KO by 5
Nov. 4—Jackie Weber, Salem .....L 10
Dec. 9—Florient Desmarais, Salem.....L 10

1948

Jan. 5—Henry Polowitzer, New Haven..L 8
Mar. 2—Gurney Van Hook, Trenton ....D 6
Apr. 15—Tony Ducharme, Worcester ....D 8
Apr. 22—Tony Ducharme, Worcester ....L 10
Sept. 13—Rene Cantero, Springfield KO by 6
Oct. 19—Bobby Green, Trenton.....D 6

DARNELL CARTER

Houston, Texas, Negro Lightweight

1945

Sept. 10—Eduard Baloney, Houston....KO 1
Sept. 24—Al Bernard, Houston.....KO 2
Oct. 8—Wilford Bobb, Houston.....KO 5
Oct. 22—Henry Wallace, Houston.....KO 7
Nov. 29—Wallace Bates, Houston.....L 10
Dec. 11—Wallace Bates, Houston....KO by 5
Dec. 18—Wallace Bates, Galveston..KO by 6

1946

Jan. 17—E. A. Flowers, Houston.....L 6
Jan. 28—Robert Sanders, Houston.....KO 4
Feb. 12—Robert Sanders, Galveston....W 6
Mar. 13—Alphonso Brown, Galveston....W 4
Mar. 27—Henry LaSane, Galveston.....L 6
Apr. 5—Tiger Flowers, New Orleans..KO 3
Apr. 10—Harry LaSane, Galveston.....L 4
Apr. 11—Harry LaSane, Houston.....D 4
July 2—Roberto Garcia, Los Angeles..W 4
July 5—Bernardo Ramirez, Los Angeles L 4
Aug. 2—Raymond Alva, Hollywood.....W 4
Aug. 5—Lee Walker, Ocean Park.....KO 1
Aug. 16—Bernardo Ramirez, Los Angeles L 6
Sept. 2—Johnny Haders, Ocean Park...W 4
Sept. 9—Dario Barron, Ocean Prak....D 4
Sept. 24—Chuck Cureton, Los Angeles L 4
Sept. 27—Bernardo Ramirez, Los Angeles D 4
Oct. 1—Abel Lucero, Fresno.....W 8
Oct. 8—Babe Picazo, San Jose.....W 6
Nov. 15—Joey Alvano, Hollywood.....KO 2
Dec. 6—Bob Jarvis, Hollywood.....L 4
Dec. 13—Torito Ramos, San Diego.....D 6

1947

Jan. 6—Pete Montes, Pico.....KO 2
Jan. 10—Flash Gordon, San Diego .....W 4
Jan. 14—Jim Neely, Los Angeles .....W 4
Jan. 22—Leroy Willis, Oakland .....L 6
Feb. 12—Leroy Willis, Oakland .....W 6
Feb. 18—Sammy Williams Los Angeles..L 4
Feb. 25—Vince Padilla, Los Angeles.....W 4
Mar. 12—Leroy Willis, Oakland .....W 6
Apr. 3—Benny O'Neil, Los Angeles ....W 6
Apr. 28—Tony Rodriguez, San Francisco..L 10
July 15—Vince Padilla, Los Angeles ....W 4
July 28—Ramon Alva, Ocean Park .....L 4
Aug. 20—John L. Davis, Oakland .....L 8
Oct. 3—Bernardo Ramirez, Hollywood..D 4
Oct. 21—Vince Padilla, Los Angeles....W 4
Dec. 26—Lou Fillipo, Los Angeles...KO by 1

1948

Feb. 3—Freddy Herman, Los Angeles..L 6
Feb. 23—Chung Bok Soo, Honolulu .....L 8
Mar. 19—Frank Leiberman, Hollywood..L 6
Apr. 6—Robert Takeshita, Honolulu .....KO by 7
May 21—Al Sandoval, Hollywood .....W 6

DAVE CARTER

New York, N. Y. Light Heavyweight

1947

July 11—Jesse Jenkins, N. Y. C.....KO by 1

1948

Jan. 12—Ray Aliverto, Brooklyn.....L 4
Jan. 17—Phil Berman, Brooklyn.....L 4
Aug. 11—Phil Berman, N. Y. C.....KO by 2

DOUG CARTER

Born, Newark, N. J., Welterweight

1943

Jan. 22—Frankie Archie, Highland Pk..KO 5
Feb. 8—Tony Riccio, Newark .....L 6
Feb. 18—Joe Lucignano, Elizabeth, N. J..L 4
Mar. 17—Steve Bilko, Eliza., N. J.....D 4
Mar. 31—Tommy Warnock, Eliza., N. J..KO 5
Apr. 12—Sid Cohen, Newark .....W 6
Apr. 21—Tommy Warnock, Eliza., N. J...W 6
Apr. 26—Jeff Holloway, Newark .....W 6
May 17—Tony Riccio, Newark .....L 6
June 2—Jeff Holloway, Eliza., N. J.....W 6
June 14—Tony Riccio, Newark .....L 6
June 28—Joe Gillis, Springfield .....L 6
July 20—Danny Martin, Eliza., N. J.....W 6
Aug. 6—Danny Martin, Lg. Brnch., N. J..D 6
Aug. 9—Al Gauthier, W. Springfield ....L 6
Oct. 18—Danny Martin, Newark .....L 6
Nov. 12—Joe Griffo, Highland Pk.....W 6
Nov. 17—Erwin Soloway, Eliz., N. J.....W 6
Nov. 26—Steve Bilko, Highland Pk.....KO 2
Dec. 2—Leo Dulmaine, Fall River .....W 6
Dec. 7—Jackie Leamus, Wh. Plains.....W 6
Dec. 14—Freddie Addeo, Brooklyn.....W 8

1944

Jan. 3—Jackie Patterson, Elizabeth ....W 6
Jan. 8—Ruby Kessler, Brooklyn.....W 6
Feb. 1—Sammy Mammone, Brooklyn...W 8
Feb. 26—Milton Latimer, Brooklyn.....W 6
Feb. 28—Gregory Fernandez, Newark..KO 2
Mar. 6—Eddie Dowl, Newark.....W 8
Apr. 4—Phil Cardy, Brooklyn.....D 6
Apr. 10—Roman Alvarez, N. Y. C.....L 8
May 31—Billy Graham, Elizabeth .....L 6
June 20—Charley Watkins, Long Isl. City..W 6
June 23—Charley Watkins, Lg. Isl. City..W 4
June 27—Sidney Miller, Brooklyn.....W 6
June 30—Billy Gladstone, Long Branch..KO 1
July 14—Jimmy Green, Long Branch...W 6
July 25—Charley Watkins, Brooklyn.....D 6
July 31—Henry Jordan, Newark.....L 6
Aug. 22—Angelo Meola, Brooklyn.....KO 4
Sept. 1—Mike Lucas, Worcester.....W 6
Sept. 5—Ballesandro Carubia, L. I. C.....W 6
Sept. 18—Ballesandro Carubia, L. I. C....W 8
Nov. 17—Ruby Garcia, N. Y. C. .....W 6
Dec. 5—Humberto Zavala, Hartford....W 8
Dec. 15—Genaro Rojo, N. Y. C.....W 6

1945

Aug. 16—McCoy James, Camden.....W 6

1946

Feb. 4—Tommy Keene, Holyoke.....W 4
Feb. 21—Moody Jones, Orange.....W 6
Feb. 25—Willie Odom, Newark.....W 6
Mar. 14—Johnny Fry, Atlantic City.....W 6
Mar. 18—Joe Pyle, Montreal.....W 10
Mar. 22—Pat Byers, Asbury Park.....W 6
Apr. 5—Harry Hurst, Montreal.....D 10
Apr. 26—Gus Mell, Montreal.....D 10
July 15—Bobby McIntyre, Glace Bay....W 10

Aug. 12—Juan Carrero, Glace Bay.....W 10
Sept. 9—Joey Peralta, Glace Bay.....W 10
Sept. 27—Joey Peralta, Glace Bay.....W 10
Oct. 14—Ernie Petrone, Glace Bay.....W 10

1947

Jan. 6—George B. Smith, Troy .....W 10
Jan. 20—Frankie Conti, Providence .....W 10
Feb. 24—Wayland Douglas, Troy .....L 10
May 8—Doug Ratford, Atlantic City....W 10
Aug. 4—Vic Grupico, Newark .....L 8
Sept. 24—Pell Mell, Glace Bay, N. S.....W 10

1948

Jan. 13—Ike Williams, Camden.....L 10

JAMES CARTER

New York Lightweight

1946

Mar. 14—Clifton Bordies, Newark.....W 4
Apr. 5—Joe Krikis, N. Y. City.....W 4
Apr. 8—Ray Morris, Newark.....KO 5
Apr. 19—George Wright, N. Y. City.....W 6
May 1—Johnny LaRusso, L. I. City....W 6
May 7—Lou Daniels, N. Y. City.....KO 3
May 28—Leo LeBron, N. Y. City.....W 6
May 31—Johnny LaRusso, N. Y. City....L 4
June 12—Lou Langley, N. Y. City.....KO 1
July 9—Joey Monterio, Norwalk.....W 6
Aug. 12—Ray Lewis, N. Y. City.....L 6
Aug. 26—Al Turner, Brooklyn.....KO 5
Sept. 5—Johnny Johnson, N. Y. City..KO 4
Sept. 16—Danny Carabella, Brooklyn....L 8
Oct. 2—Paul Midiri, L. I. City.....W 8
Oct. 19—Charley Noel, N. Y. City.....W 8
Nov. 5—Bill Williams, N. Y. City.....KO 7
Dec. 2—Eddie Smith, N. Y. City.....W 8
Dec. 17—Ruby Garcia, N. Y. City.....KO 3

1947

Jan. 7—Walter Keene, New York .....W 8
Feb. 24—Walter Lewis, New York .....W 8
Mar. 18—Eddie White, New York .....KO 4
Mar. 28—Walter Stevens, New York ....W 6
Apr. 18—Joe Brown, New Orleans .....L 10
May 12—Johnny Johnson, New York ....W 8
May 27—Chico Morales, New York .....KO 7
June 3—Sandy Saddler, Wash., D. C.....D 10
July 22—Thompson Harmon, N. Y.....KO 5
Sept. 8—Henry Polowitzer, New Haven..W 8
Sept. 16—Patsy Spataro, New York ....KO 7
Sept. 29—Dave Williams, New Haven ....D 8
Oct. 27—Dave Williams, New Haven.....D 8
Nov. 18—Charley Cabey Lewis, Hartford KO by 7
Dec. 9—Al Pennino, N. Y. C.....D 8

1948

Jan. 27—Thompson Harmon, New York..W 8
Mar. 9—Charley Cabey Lewis, N. Y....W 10
Mar. 29—Cal Smith, Boston .....W 8
Apr. 18—Willie Russell, Cincinnati .....W 10
May 21—Bobby McQuillar, N. Orleans....L 10
June 29—Phil Burton, Springfield .....W 10
July 12—Wilfredo Miro, Springfield ....W 10
July 20—Woody Winslow, New York ...D 8
July 26—Julie Kogan, Springfield .....KO 8
Aug. 9—George Smith, Springfield ....W 10
Aug. 30—Joey Angelo, Springfield .....W 10
Sept. 27—Isaac Jenkins, New Haven .....W 8
Nov. 1—Sonny Boy West, Baltimore.....L 10
Dec. 6—Louis Joyce, Holyoke.....W 10

JOHNNY CARTER

Utica, N. Y. Welterweight

1948

June 30—Frank Fisher, N. Y. C.....KO by 1
Aug. 2—Barney Taylor, Brooklyn..KO by 3
Aug. 26—Jimmy Evans, Syracuse...KO by 3
Aug. 30—Bart DeMenna, Brooklyn..KO by 1
Sept. 15—Bob Hennesey, Binghamton KO by 1

LARRY CARTER

San Francisco, Calif. Middleweight

1948

Jan. 14—George Evans, San Francisco..L 6
Jan. 26—George Evans, San Francisco..W 4
Mar. 3—Bob Ward, Oakland.....D 4
Mar. 8—Bob Ward, San Jose.....L 4
Mar. 23—Joe Orosco, Sacremento.....L 10
Apr. 7—George Evans, Oakland.....W 6
July 19—Bob Patterson, San Francisco..L 4
Aug. 3—Roy Voris, San Jose.....KO 3
Aug. 10—Gene Loughridge, Sacremento W 4
Aug. 16—Bob Patterson, San Francisco..W 4
—Billy Arnold, Reno.....KO 2
Oct. 4—Bob Patterson, San Francisco...W 4
Nov. 9—Jack Snapp, Portland.....L 10

LEE CARTER

Indianapolis, Ind., Light Heavyweight

1946

Sept. 16—Tom McVey, Chicago.....W 5
Sept. 27—John Heinowski, Milwaukee..KO 3
Oct. 11—Bob Jackson, Indianapolis....KO 2
Oct. 18—Tommy Woodward, Indianap...D 6
Nov. 19—Bob Amos, Dayton.....KO by 3
Nov. 22—Bill Sullivan, Indianapolis.....W 6

1947

June 16—Sherm, Washington, Columbus..W 6
June 23—Pat Richards, Columbus ....KO by 6
Aug. 18—Richard Hagen, Chicago ..KO by 3
Sept. 16—Bill Zaier, Chicago .....D 4
Oct. 27—Pat Richards, Cincinnati.....L 10
Nov. 10—Larry Gudgill, Cincinnati.....L 6

1948

Feb. 17—Oscar Hamp, Chicago .....KO 1
Mar. 29—Charley Lee, Cincinnati .....KO 1
Apr. 12—Lou King, Chicago .....L 6
Apr. 18—Davey Feld, Cincinnati ..KO by 6
May 17—Mose Brown, Huntington .....L 10
May 19—Dolph Quijano, Wichita .....L 10
Aug. 19—Jimmy Watson, Council Bluffs..L 8
Sept. 20—Bob Garner, Lexington .....W 8
Oct. 26—Frankie Majors, Vincennes, Ind. D 8
Nov. 29—Dave Clark, Cincinnati....KO by 5

ROY CARTER

New York Welterweight

1947

Mar. 28—Jim Armour, Asbury Park ..KO 2
Apr. 15—Pete Lupo, New York .....KO 1
Apr. 24—Nat Harden, New York .....L 2
Apr. 28—Roland Lighthill, New York..KO 2
May 5—Al Pinel, Asbury Park .....W 6
Aug. 29—Earl Shaw, Long Beach .....KO 3
Oct. 7—Gene Norman, White Plains..KO 4

1948

Jan. 17—Isaac Jenkins, New York..KO by 1
Jan. 13—Bob Marshall, New York ....KO 2
Feb. 10—Wally DeMaio, New York ....KO 2
May 2—Lenny Trader, New York ....KO 1
Mar. 23—Al Fisher, New York .....KO 5
June 14—John McKenzie, New York....KO 2
July 12—John Dudley, New York .....KO 5
July 27—John Dudley, New York.....KO 4
Aug. 11—Mike Saad, New York .....KO 6
Sept. 2—Dave Meredith, New York.....KO 1

WRAY CARTER

Chicago, Illinois, Negro Lightweight

1945

July 20—Ted Varnador, Chicago.....KO 3
Aug. 3—Bernard Paige, Chicago.....KO 1
Aug. 20—Cleve Holt, Milwaukee.....KO 2
Oct. 8—Jimmy Martin, Chicago ...KO by 2
Nov. 19—Howard Wilson, Detroit.....W 4

1946

Jan. 7—Tim Dalton, Chicago.....KO 3
Feb. 14—Pat Bradley, Chicago.....W 6
Apr. 4—Frankie Lieberman, Chicago..KO 4
Apr. 11—Maxie Shapiro, Chicago.....W 10
June 7—Dan Robinson, Chicago.....L 10
Sept. 30—Art Price, Chicago.....W 8
Oct. 10—Joey Belfoire, Chicago.....W 8
Oct. 18—Herbert Williams, New Orl....KO —
Nov. 18—Al Jordan, Chicago.....D 8
Dec. 17—Charlie Baxter, Chicago.....W 8

1947

Jan. 3—Danny Robinson, Chicago..KO by 3
Mar. 31—Charley Baxter, Chicago .....W 8
May 5—Gene Joyce, Chicago .....W 8
June 9—Gene Joyce, Chicago .....W 8
Sept. 29—Willie Roache, Chicago .....W 8

1948

Feb. 2—Talmadge Bussey, Chicago KO by 2
Feb. 23—Talmadge Bussey, Chicago.....D 8
May 10—Talmadge Bussey, Chicago.....L 10
Sept. 9—Al Jordan, Milwaukee.....L 10

WALTER CARTIER

Mt. Vernon, N. Y. Middleweight

1946

July 2—Jimmy Jackson, N. Y. City...KO 1
July 9—George Smith, N. Y. City.....W 4
Sept. 3—Harry Gary, N. Y. City.....W 4
Sept. 17—Charley Perkins, N. Y. City...W 4
Sept. 30—Jimmy Green, New Britain...W 6
Oct. 8—Jimmy Jackson, N. Y. City...KO 6
Oct. 15—Jerry Hemminger, N. Y. C..KO by 1

1947

Jan. 6—Jimmy Hardaway, New Brit..KO 1
Jan. 27—J. Hardaway, New Britain..KO by 1
Apr. 22—Billy Hearold, New York .....W 6
May 12—Nate Dawkins, New Britain ..KO 1
May 20—Horace Bailey, White Plains..KO 5
May 27—Ted Drew, Pittsfield .....KO 2
July 21—Gene Boland, New York .....W 8
Oct. 21—Tommy Marra, White Plains....W 8
Nov. 4—Gene Boland, White Plains.....L 8
Dec. 16—Jimmy McDonough, White Plains .....KO 3

1948

Jan. 20—Billy Kilroy, New York.....KO 6
June 14—Pete Mead, New York.....KO 5
July 27—Tony DeMicco, New York..KO by 5
Aug. 30—Baby Sims, New York .....KO 4
Sept. 21—Jimmy Mangia, Jersey City..KO 1
Oct. 8—Rocky Castellani, New York .....KO by 7

NUNZIO CARTO

Philadelphia, Pa., Lightweight

(1946 Diamond Belt Champion)

1946

Mar. 19—Jorge Rocco, Allentown.....KO 2
Mar. 29—Johnny Strawberry, Allent'n..KO 1
Apr. 8—Johnny Pitts, Philadelphia...KO 2
Apr. 22—Jimmy Ricco, Baltimore.....W 6
June 24—Bernie Cady, Philadelphia....KO 4
Nov. 22—Patsy Walters, Philadelphia..KO 1 (12 seconds)

1947

Feb. 21—Sam Williams, Philadelphia....W 6
Mar. 14—Sonny Bently, Philadelphia..KO 3
Mar. 28—George Hunter, Philadelphia ..W 6
Apr. 14—Jesse Watson, Philadelphia..KO by 6
July 8—Jesse Watson, Philadelphia....KO 1
July 15—Willie King, Allentown .....KO 3
Aug. 4—Joe Poccia, Philadelphia .....W 6
Oct. 10—Joe Henderson, Detroit.....L 4
Oct. 31—Willie Alexander, Philadelphia..W 8
Nov. 18—Willie Alexander, Fort Dix.....W 8

1948

Jan. 16—Joey Longo, Philadelphia .....W 8
Feb. 6—Matt Parker, Philadelphia ....W 8
Feb. 27—Lou Castrilli, New York .....W 6
Mar. 12—Matt Parker, Philadelphia ....W 8
Oct. 11—Eddie Holtz, Philadelphia.....W 6
Oct. 29—Eduardo Carrasco, New York..W 6

GENE CARTWRIGHT

Dayton, O. Middleweight

1948

Jan. 13—Lew Hardman, Kalamazoo.....L 6
Jan. 19—Charley Lee, Cincinnati...KO by 1
Oct. 8—Sheriff Jackson, Dayton.....D 6
Nov. 4—Sheriff Jackson, Columbus.....D 6
Nov. 19—Joe Sgro, Indianapolis.....L 8

HENRY CARVALHO

Decoto, Calif. Featherweight

1948

Sept. 14—Felix Coleman, San Jose.....KO 3
Oct. 26—Gil Martinez, San Jose.....D 6
Nov. 9—Felix Coleman, San Jose.....D 6
Nov. 30—Dave Reynoso, San Jose.....D 6
Dec. 7—Tommy Rhett, San Jose.....L 6

JOE CASCELLA

Staten Island, N. Y. Lightweight

1948

Apr. 21—Oscar Lewis, N. Y. C.....W 4
May 10—Oscar Lewis, Brooklyn.....L 4
July 1—Bill Cody, Brooklyn.....W 4
July 14—Eddie O'Tash, N. Y. C.....W 6
July 27—Johnny White, N. Y. C.....W 6
Aug. 27—Walter Keyes, N. Y. C.....W 4
Aug. 30—Barney Taylor, Brooklyn.....W 6

LOU CASIANO

Bronx, N. Y., Lightweight

1946

Feb. 14—Lou Sulliveres, Highland Park..W 6
Feb. 19—Jerry Darbu, N. Y. C.....W 6
Feb. 21—Archie Stock, Highland Park..L 6
Feb. 25—Nick Primiani, N. Y. C.....L 6
Mar. 6—Tommy Marino, L. I. C.....KO 1
Mar. 12—Lou Daniels, N. Y. C.....W 6
Mar. 28—Speedy Hooks, Highland Park..KO 6
Apr. 2—Lou Daniels, Brooklyn.....W 6
Apr. 18—Billy Carroll, Highland Park...W 8
May 14—Lou Prince, Somerville.....W 8
June 7—Nick Stato, N. Y. C.....W 6
June 28—Jackie Floyd, N. Y. C.....W 6
July 24—Mario Colon, N. Y. C.....W 8
Aug. 23—Buddy Garcia, N. Y. C.....KO by 5
Sept. 30—Jackie Floyd, Philadelphia.....W 8
Oct. 31—Vince Dell'Orto, N. Y. C.....KO 3
Nov. 7—Willie Weasel, Philadelphia....W 8
Nov. 26—Joe Aponte Torres, N. Y. C.....W 8

1947

Jan. 23—Jorge Estrada, New York .....W 8
Feb. 17—Charley Riley, St. Louis ...KO by 7
Feb. 27—Jimmy Collins, Philadelphia ...W 8
Mar. 27—Johnny Forte, Philadelphia ....D 8
Apr. 16—Charley Riley, St. Louis .....L 10
June 25—George Dunn, Hartford .....W 10
July 8—Archie Wilmer, Phila. ....KO by 8
Oct. 1—Ray Lewis, Hartford.....KO 8

1948

Feb. 17—Bobby Timpson, Hartford ....KO 8
Mar. 19—Leroy Willis, Detroit .....L 10
Mar. 29—Teddy Davis, Holyoke .....W 10
May 4—Al Baldesino, Buffalo .....KO 7
June 14—Harry Smith, Rochester .....L 10

JOE CASIMANO

Brooklyn Welterweight

1947

July 23—James Nickers, Jamaica .....W 4
Aug. 6—Jerry Heimowitz, Jamaica .....L 4
Aug. 20—Lenny Durham, Jamaica .....D 4
Sept. 22—Johnny Darby, Queens.....W 4
Sept. 30—Jay Orr, Queens .....W 4

1948

Feb. 3—Norman Kelly, New York .....W 4
Feb. 23—Gene Salisbury, New York...KO 2
Mar. 2—Billy Dove, New York .....L 6
Apr. 27—Billy Dove, New York.....KO by 3

BILL CASSAWAY

(Bill Cassity)

Charlestown, W. Va. Welterweight

1948

May 7—Jimmy Hughes, Asheville.....KO 2
June 17—Guy Brown, Asheville.....KO 7
—Marion Klingensmith, Roanoke .....KO by 7
Sept. 7—Bobby Love, Huntington.....D 6
Sept. 22—Marion Klingensmith, Roanoke .....KO 7
Sept. 30—Joe Leonard, Asheville.....KO 4
Oct. 18—Howard Faulkner, Huntington..KO 3
Oct. 21—Bobby Neal, Pittsburgh.....L 6
Oct. 26—Whitman Burgess, Louisville...L 8
Nov. 2—Jackie Ford, Asheville .....L 10
Nov. 15—Oliver Cobbins, Cincinnati....KO 2
Nov. 18—Jackie Ford, Asheville .....L 10
Nov. 23—Ted Bussey, Detroit.....KO by 2

ROCKY CASTELLANI

Luzerne, Pa., Middleweight

1946

Dec. 18—Billy Kilroy, Scranton.....KO by 4

1947

Feb. —Joey Fredda, Kingston .....W 8
Mar. 6—Chubby Wright, Wilkes Barre ..W 8
Mar. 27—Patsy Gall, Wilkes Barre .....W 8
May 12—Jiggs Donahue, Scranton .....W 8
June 10—Gene Boland, Scranton .....W 8
July 2—Ernie Butler, Wilkes Barre ....W 8
Aug. 7—Billy Kilroy, Scranton .....W 8
Sept. 19—Lenny Mancini, N. Y. C. .....W 8
Oct. 14—Vic Costa, Wilkes Barre .....KO 3
Nov. 10—Tony Riccio, N. Y. C.....W 10
Dec. 19—Lenny Mancini, Scranton.....W 10

1948

Jan. 15—Jimmy King, Wilkes-Barre ....W 10
May 13—Leo Sawicki, Wilkes-Barre ....KO 4
May 28—Harold Green, New York .....W 10
July 15—Mickey Zangara, Brooklyn ....W 10
Aug. 2—Herbie Kronowitz, Wilkes-Barre .....W 10
Oct. 8—Walter Cartier, New York.....KO 7
Nov. 18—Sonny Horne, Wilkes-Barre....W 10

NICK CASTIGLIONE

Born, February 17, 1921, Chicago, Ill. Nationality, Italian-American. Welterweight.

1938

Dec. —Verle Davis, Chicago.....L 4

1939

Jan. —Ralph Franzer, Chicago.....KO 2
Jan. 11—Georgie Van Der Hayden, Chicago .....L 6
Feb. 4—Gene Ward, Chicago .....W 4
Feb. 25—Gene Ward, Chicago.....W 5
Mar. 31—Verle Davis, Chicago.....L 6
Apr. —Johnny Balmer, Chicago.....L 5
May 15—Meyer Alper, Chicago.....KO 2
May 25—Earl Gibbs, Chicago.....L 8
June 12—Lou Schwartz, Brooklyn.....W 6
July 5—Tony Grey, Brooklyn.....W 6
Aug. 7—Earl Gibbs, Chicago.....D 8
Dec. 8—Eddie Lander, Chicago.....D 8

1940

Apr. 5—Willie Joyce, Chicago.....L 8
Apr. 19—Gene Spencer, Chicago.....W 8
June 5—Yucatan Kid, Chicago.....W 10
July 24—Sammy Angott, Chicago.....L 10
Sept. 9—Billy Marquart, Chicago.....L 10
Nov. 15—Maurice Arnault, Cleveland....W 6
Nov. 25—Jimmy Tygh, Chicago.....W 10

1941

Jan. 10—Davey Day, Chicago.....KO by 1
Mar. 21—Tony Sarullo, Detroit.....KO 2
Apr. 4—Tommy Spiegel, Chicago.....L 8
May 19—Ray Robinson, Philadelphia KO by 1
June 16—Willie Joyce, Chicago.....L 8
July 9—Leo Rodak, Chicago.....W 10
Aug. 18—Joe Ghnouly, Chicago.....KO 1
Sept. 10—Pete Lello, Chicago.....W 10
Oct. 10—Julie Kogon, Chicago.....W 10

1942

Jan. 16—Harry Teaney, Chicago.....L 10
Jan. 23—Frankie Gillmore, Chicago....KO 7
Mar. 9—Eddie Lander, Chicago.....D 10
Mar. 13—Maxie Shapiro, N. Y. C.....L 8
Apr. 28—Bobby Ruffin, N. Y. C.....KO by 6
In U. S. Army.

1944

Feb. 5—Pete Bayron, Brooklyn .....W 8
Feb. 15—Dom Yovella, White Plains....W 8
Feb. 19—Georgie Wilson, Brooklyn ....KO 2
Feb. 24—Freddie Graham, Hghld. Pk.....W 8
Mar. 4—Coolidge Miller, Brooklyn .....D 8
Sept. 5—Doug Carter, Lg. Island City....L 6
Sept. 18—Doug Carter, Long Island City L 8
Oct. 16—Benny Cartegena, Newark...KO 4
Oct. 24—Eddie Saunders, White Plains KO 3
Oct. 30—Billy Daniels, Newark .....L 8
Nov. 14—Pete De Ruzza, Wh. Plains KO by 4

1946

Mar. 7—Freddy Dawson, Chicago..KO by 2
June 17—Gene Spencer, Chicago.....W 8
July 15—Art Andrews, Chicago.....D 5
Aug. 19—Eddie Lander, Chicago.....L 8
Sept. 9—Art Andrews, Chicago.....W 8
Nov. 11—Bill Parsons, Chicago.....W 8
Nov. 15—Willie Joyce, Chicago.....L 10
Dec. 20—Lew Jenkins, Chicago.....KO by 4

1947

Jan. 6—Gene Joyce, Chicago .....KO 1
Jan. 24—Gene Joyce, Chicago .....KO 2
Feb. 18—Morris Reif, Chicago .....KO 8
Mar. 14—Sammy Angott, Chicago ..KO by 4
June 25—Gene Burton, Chicago .....KO by 6
Nov. 24—Frankie Abrams, Miami.....L 10

1948

Feb. 23—Phil Burton, St. Louis.....W 10

LUIS CASTILLO

Born, 1922, in Mexico City. Bantamweight. Height, 4 ft. 11½ in.

1940

Oct. 4—Chato Laredo, Mexico .....W 12
(Mexico's fly title)
Dec. 21—Chile Cantero, Havana .....W 10

1941

Jan. 12—Mario Morales, Havana .....KO 2
Jan. 19—Mario Morales, Havana .....W 10
Feb. 1—Baby Canzoneri, Havana .....KO 3
Feb. 8—Humberto Espinosa, Havana ..KO 7
(Latin-American Title)
Apr. 5—Small Montana, Havana .....W 12
Apr. 26—Lorenzo Safora, Havana .....D 10
May 3—Small Montana, Havana .....W 10
June 11—Pedro Ramirez, Mexico .....KO 5
July 21—Fillo Gonzalez, Mexico .....KO 7
July 28—Pancho Villa, Mexico .....W 12
(Mexico's Bantam Title)
Aug. 2—Little Pancho, Mexico.....KO 2

1942

Mar. 9—Willy Robles, Mex. .....KO 5
May 16—National Kid, Havana .....L 10
June 7—Kid Espinosa, Havana .....L 10
Aug. 8—Congo Guevarara, Havana ....W 10
Sept. 5—Humberto Espinosa, Mex. .....L 12
(Latin-Am. Title)
Oct. 3—Diego Sosa, Havana .....W 10
Oct. 12—Little Pancho, Mexico City...KO 2
Oct. 17—Diego Sosa, Havana .....D 10
Nov. 14—Diego Sosa, Havana .....L 10
Nov. 28—Manuel Fernandez, Oriente ..KO 7
Dec. 23—Leonardo Lopez, Mexico City ..W 10

1943

Jan. 7—Luis E. Perez, Sto. Domingo....L 10
Jan. 14—Luis E. Perez, Sto. Domingo..KO 4
Feb. 21—Lorenzo Safora, Sto. Domingo..L 10
Apr. 14—Luis E. Perez, Havana .....KO 9
May 15—Lorenzo Safora, Cuba.....L 10
July 14—Ernesto Aguilar, Mexico .....NC 3
Aug. 1—Fillo Gonzalez, Mexico .....L 10
Sept. 4—Lorenzo Safora, Havana, Cuba W 10
Oct. 23—Enrique Bolanos, Mexico City..W 10
Nov. 1—Leonardo Lopez, Mexico City..W 10
Nov. 8—Leonardo Lopez, Mexico City KO 2
Nov. 21—Pee Wee Lewis, Calif. .....KO 6
Dec. 31—Ceferino Robleto, Holly.....KO 4

1944

Jan. 18—Pee Wee Lewis, Los Angeles..W 10
Feb. 11—Tony Olivera, Hollywood .....L 10
Mar. 10—Florian Bibeau, Hollywood ...KO 1
June 2—Benny Goldberg, Hollywood ..L 10
June 14—Tony Olivera, Oakland .....L 10
July 21—Pee Wee Lewis, Hollywood.....W 10
Aug. 18—Tony Olivera, Hollywood .....W 10
Sept. 12—Manuel Ortiz, Los Angeles KO by 4
(World title bout)
Nov. 14—Manuel Ortiz, Los Angeles KO by 9
(World title bout)
Dec. 22—Tony Olivera, Hollywood .....L 10

1945

Mar. 23—Lorenzo Safora, Hollywood.....W 10
Apr. 19—Jackie Graves, Minneapolis.....L 8
May 18—Benny Goldberg, Hollywood....L 10
June 15—Tony Olivera, Minneapolis.....L 15
July 9—Tony Olivera, San Francisco....D 15
Aug. 27—Tony Olivera, San Francisco...D 15
Sept. 17—Larry Bolvin, San Francisco .KO 9
Dec. 10—Tony Olivera, San Francisco...W 10
Dec. 21—Bert White, San Diego.....KO 5
Dec. 30—Ruben Sonorita, Mexicali.....KO 4

1946

Feb. 8—Tony Becerra, San Diego.....KO 1
Feb. 25—Manuel Ortiz, San Fran...KO by 13
(For Bantamweight Title)
Apr. 9—Jackie Jurich, San Jose.....L 10
May 21—Gregorio Escalona, San Jose..KO 2
July 11—Tony Olivera, Sacramento.....W 15
Aug. 9—David Kui Kong Young, Hono..L 12
Oct. 22—Jackie Wilson, San Jose.....L 10
Nov. 18—Jackie Wilson, San Jose.....W 10

1947

Jan. 3—Tony Olivera, Hollywood .....W 10
Jan. 17—Jackie Turner, San Jose .....KO 3
Feb. 1—Luis Galvani, Havana .....D 10
Feb. 14—Puentes Pi, Havana .....KO 6
Mar. 1—Luis Galvami, Havana .....D 10
May 2—Little Giant, San Diego .....W 10
May 23—Little Giant, San Diego .....KO 11
July 11—George Sanchez, Hollywood ...L 10

Aug. 13—Star Murillo, Oakland ..... W 10
Sept. 13—Star Murillo, Stockton ..... KO 8
Oct. 7—Gene Kelly, San Antonio ..... W 10
Dec. 2—Aurel Toma, Portland ..... KO 6

1948

Feb. 11—Johnny Johnson, Sacramento ... L 10
Feb. 17—Joey Dolan, Portland ..... L 10
Mar. 5—Rudolpho Vi'la, Hollywood ... W 10
Mar. 25—Jesus Fonseca, El Paso ..... W 10
May 1—Manuel Flores, Mexico City ... W 10
May 14—Manny Ortega, El Paso ..... L 10
June 11—Jackie McCoy, Hollywood ... W 10
July 6—Alfredo Chavez, Los Angeles KO 7
July 31—Monito Flores, Mexico City ... W 10
Sept. 4—Jose Cardenas, Mexico City ... L 10
Sept. 27—Cachorro Herrera, Mexico City W 10
Oct. 2—Memo Valero, Mexico City ..... L 12
Dec. 21—Cecil Schoonmaker, Los Ang... L 15

DAVE CASTILLOUX

Born, Gaspe, Quebec, Canada. Nationality, Canadian. Welterweight. Height, 5 ft. 6½ in.

1935

Feb. 18—Jimmy Riley, Waterville, Me.. KO 3
Feb. 25—Johnny Bang, Boston ..... KO 3
May 13—Charley Votano, Augusta ... KO 1
May 27—Charley Vajian, Portland, Me.. KO 3
June 3—Freddy Carter, Bangor, Me.... KO 5
June 24—Stanley King, Waterville, Me.. KO 5
July 1—Frisco Dick, Augusta, Me..... KO 5
July 16—Tommy Rawson, Bangor, Me.. ND 10
Aug. 13—Steve Salek, Lowell, Mass..... D 6
Aug. 27—Pete Herman, Boston ..... KO 3
Sept. 19—Freddy Miller, Portland, Me.. KO 1
Oct. 28—Frankie Martin, Montreal, Can.. W 10
Nov. 4—Maxie Berger, Montreal, Can... D 6
Nov. 18—Maxie Berger, Montreal, Can... W 8

1936

Feb. 12—Henri Pilotte, Montreal, Can... KO 2
Feb. 19—Orville Drouillard, Montreal ... W 10
July 1—Lou Fox, Montreal, Can..... KO 5
Sept. 23—Lee Bacca, Quebec, Can..... D 10

1937

Feb. 25—Jake Desaultels, Bangor, Me... KO 4
Mar. 11—Eddie Bang, Bangor, Me..... KO 2
Mar. 18—Al Nelson, Augusta, Me..... KO 2
Mar. 25—Mickey Page, Augusta, Me.... ND 10
Apr. 15—Tommy Rawson, Bangor, Me... ND 10
Apr. 30—Flash Dutil, Augusta, Me..... KO 4
May 27—Paul Junior, Portland, Me..... ND 10
June 17—Eddie Alzek, Portland, Me.... ND 10
June 21—Yambo Andrades, Montreal.... W 10
Sept. 9—Maxie Berger, Montreal, Can... L 10
Sept. 23—Larry Esposito, Montreal .... KO 2
Oct. 21—Kiki Stanley, Waterville, Me.. KO 4
Oct. 28—Frenchy Beaudin, Quebec, Can.. W 10

1938

Jan. 17—Mel Glionna, Toronto, Can..... W 6
Jan. 24—Georgie Carlo, Toronto, Can.... W 8
Mar. 18—Honey Mellody, Augusta, Me... ND 10
Feb. 24—Mel Glionna, Toronto, Can..... W 8
Mar. 28—Ginger Foran, Toronto, Can.... W 10
May 9—Jackie Callura, Montreal, Can... W 10
May 31—Danny London, Montreal, Can.. W 10
June 14—Eddie Scott, Quebec, Can..... KO 7
July 18—Kiki Stanley, Quebec, Can..... KO 3
Sept. 30—Orville Drouillard, Quebec.... W 10
Oct. 5—Kid Lulu, Quebec, Can..... W 10
Oct. 19—Tony Dupre, Montreal, Can... KO 10
Sept. 22—Kid Hart, Quebec, Can..... KO 6

1939

Jan. —Gene Martin, Fall River ..... L 10
Jan. 16—Orville Drouillard, Toronto... KO 3
Jan. 23—Armanda Sicilia, Toronto, Can... W 10
Feb. 6—Christobal Jaramillo, Bangor... W 10
Feb. 13—Phil Zwick, Toronto, Can..... W 10
June 5—Joey Bagnato, Toronto, Can.... W 10
June 15—Young Rightmire, Toronto.... KO 6
July 6—Leo Rodak, Toronto, Can..... W 10
Aug. 11—Mansfield Driskell, Quebec.... KO 8
Nov. 2—Frankie Wallace, Montreal... KO 7
Nov. 27—Wally Hally, Toronto, Can..... W 10
Dec. 6—Leo Rodak, Toronto, Can..... L 10
Dec. 13—Mike Gamiere, Cleveland, O.... W 6

1940

Jan. 2—Leo Rodak, Toronto, Can..... W 10
Jan. 16—Charley Gomer, N. Y. C..... D 8
Feb. 5—Charley Gomer, Toronto, Can... W 10
Apr. 2—Baby Breese, White Plains, N. Y. W 8
Apr. 23—Wesley Ramey, N. Y. C..... W 8
Apr. 30—Billy Marquart, Toronto, Can... W 10
June 18—Julio Gonzales, Montreal, Can... W 10
Aug. 8—Ronnie Beaudin, Brooklyn..... W 8
Sept. 12—Paul De Bello, N. Y. C..... W 8
Nov. 1—Paul Junior, Portland, Me..... W 12
Dec. 9—Tommy Speigel, Toronto, Can... L 10

1941

Jan. 3—Aldo Spoldi, N. Y. C..... W 10
Jan. 27—Tommy Spiegel, Toronto, Can... W 10
Feb. 25—Tommy Spiegel, Toronto, Can... W 12
Mar. 18—Harris Blake, Toronto, Can.... KO 6
Apr. 14—Victor Troise, Toronto, Can.... KO 8
Apr. 22—Harry Hurst, Montreal, Can..... D 10
May 2—Sammy Angott, Louisville, Ky... L 12
June 16—Maxie Berger, Montreal, Can... W 10
Aug. 20—Maxie Berger, Montreal, Can... W 10
Sept. 25—Harry Hurst, Montreal, Can.... W 10
Nov. 11—Lenny Mancini, Montreal..... L 10
Nov. 24—Sonny Jones, Toronto..... W 10

1942

Jan. 26—Slugger White, Baltimore..... L 10
Nov. 5—Al Lust, Montreal..... W 12
In Canadian Army.

1943

—Al Lust, Edmonton..... W 10

1944

June 23—Albert Laperriere, Montreal KO 3
June 30—Johnny Lifford, St. John, N. B.. W 10
Aug. 1—Pete Lello, Montreal ..... W 10
Aug. 30—Santiago Sosa, Montreal ..... W 10
Sept. 6—Joe Mendoza, Buffalo ..... KO 8
Oct. 6—Joey Peralta, Toronto ..... L 10
Oct. 19—Joey Peralta, Montreal, ... W 10
Nov. 6—Joey Peralta, Toronto ..... L 12
Dec. 11—Ike Williams, Buffalo ..... KO by

1945

Jan. 18—Bobby Gunther, Montreal..... KO 6
May 21—Ralph Walton, St. John, N. B. W 10
June 25—Joey Bagnato, St. John N. B. KO 4
(Retained Welterweight Title)
July 17—Ralph Walton, Montreal..... W 10
Aug. 10—Johnny Bratton, Milwaukee .. W 10
Sept. 9—Ralph Walton, Sorrell, Quebec KO 4
Oct. 8—Juste Fontaine, Milwaukee..... W 10
Dec. 10—Juste Fontaine, Milwaukee.... W 10

1946

Jan. 1—Doll Rafferty, Milwaukee..... L 10
Jan. 28—Doll Rafferty, Milwaukee..... W 10
Feb. 15—Eddie Lander, Chicago..... W 10
May 17—Gus Mell, Montreal..... W 10
June 7—Gus Mell, Montreal..... D 10
Aug. 28—Johnny Greco, Montreal..... L 10
(Canadian Welterweight Title)
Oct. 10—Danny Webb, Montreal..... L 12

1947

Mar. 20—Buster Beaupre, Burlington.. KO 7
Mar. 31—Danny Webb, Montreal ..... L 10
June 2—Arthur King, Toronto ..... L 8

1948

Mar. 10—Simon Waithe, Toronto ..... W 8
May 4—Tommy Murray Montreal .... KO 9
May 18—Juan Carrero, Montreal..... KO 6
July 26—Gaby Ferland, Montreal ..... L 8

JOHNNY CASTOR

Baltimore, Md. Lightweight

1948

Sept. 6—Billy Palumbo, Syracuse..... L 6
Sept. 13—Alfredo Pescatore, Utica..... W 8
Oct. 13—Billy Palumbo, Binghamton... KO 6
Oct. 20—Larry Johnson, Binghamton.... L 6
Oct. 27—Alvaro Estrada, Binghamton ..... KO by 1
Nov. 29—Tic Mollozzi, Syracuse..... L 6

NICK CASTOR

Los Angeles, Calif. Lightweight

1948

Mar. 8—Archie Whitewater, San Jose... L 4
May 11—Manuel Montes, San Jose..... L 4
June 1—Harold Wilson, San Jose ..... L 4

LOU CASTRILLI

New York City Lightweight

1946

July 2—Bob Richards, Elizabeth..... L 6
July 16—Bob Richards, Newark..... W 6
July 30—Ernest Parker, Elizabeth..... W 6

Aug. 20—George Johnson, Elizabeth.....W 6
Sept. 10—Chuck Burton, Newark.....W 6
Sept. 17—Harold Stine, Elizabeth.....L 6
Sept. 25—Ernie Parker, Bridgeport.....W 6
Nov. 11—Francisco Garcia, N. Y. C.....KO 4
Nov. 22—Johnny Johnson, N. Y. C...KO by 3

1947

Mar. 18—Ben Melendez, Brooklyn .....D 6
Apr. 1—Guilermo Roberts, White Plains..W 6
Apr. 8—Ben Melendez, Brooklyn .....KO 2
Apr. 22—Bobby Logan, Brooklyn .....W 6
May 19—Ivor Fredricks, New York .....W 6
June 2—Guilermo Roberts, Queens .....W 6
June 27—Jerry Meckler, N. Y. C. .....W 6
July 25—Greg Gomez, Long Beach .....W 6
Aug. 8—George Knox, Long Beach .....W 6
Sept. 24—Julio Garcia, Jamaica .....W 6
Oct. 3—George Knox, New York .....L 6
Oct. 28—Joey Dell, N. Y. C.....W 6
Nov. 14—Solly Cantor, N. Y. C.....L 6
Dec. 2—George Wright, N. Y. C.....W 6

1948

Jan. 12—Marcel Pacheco, New York ....D 6
Feb. 2—Freddie Nelson, New York ....W 6
Feb. 27—Nunzio Carto, New York .....L 6
Mar. 16—Pete Ferrente, Brooklyn .....L 6
Nov. 2—Tony Ferrara, New York.....W 6
Nov. 16—Tony Ferrara, New York.....W 6
Nov. 30—George Wright, New York.....W 6
Dec. 14—Jimmy Hegeman, New York..KO 8

BOBBY CASTRO

Mexican Middleweight

1941

Mar. 24—Jesse J. Jackson, Ocean Pk.....D 6
Mar. 17—Glen Strong, Ocean Park .....D 6
May 23—Lalo Rodriguez, Hollywood ....L 4
Oct. 24—Cosby Linson, Hollywood .....D 4
Nov. 21—Jimmy Doyle, Hollywood .....L 4
Dec. 5—Bobby Yeager, Hollywood..KO by 3

1942

July 31—Willie Collins, Hollywood .....W 4
Aug. 11—Bobby Yeager, Los Angeles ....L 4

1944

Jan. 26—Leroy Wade, San Francisco....W 6
Feb. 16—Charley Catos, Oakland .....L 8
Mar. 1—Charley Catos, Oakland .....L 6
Mar. 3—Leroy Wade, San Francisco ....L 6
May 31—Silent Escobar, Oakland .....L 6
June 5—Ira Hughes, San Jose.....KO 6
July 24—Al Loba, San Jose .....L 8
Aug. 9—Billy Smith, Oakland .....L 6
Aug. 28—Roy Miller, San Fran. ...KO by 5
Nov. 15—Ira Hughes, Oakland .....L 6

1945

Sept. 21—Rudy Garcia, Los Angeles.....W 4
Nov. 30—Bob Hawkins, Hollywood.....L 4
Dec. 28—Henry Rich, Hollywood.....KO 3

1946

Jan. 7—Louis Wise, Long Beach.....L 8
Jan. 25—Les Arterbridge, Los Angeles..W 4
Feb. 15—Edgar Robinson, Hollywood....W 6
Mar. 15—Frank Gimbel, Seattle.....L 10
Apr. 2—Leo Turner, Seattle.....D 10
May 26—Roman Starr, Hollywood.....L 6
July 1—Louis Bell, San Francisco.....L 10
July 12—Roman Starr, Hollywood.....W 6
Aug. 30—Edgar Robinson, Hollywood....W 6
Sept. 13—Reecy Davis, Hollywood..KO by 5
Oct. 4—Edgar Robinson, Hollywood....L 6
Nov. 1—Johnny Eaton, Hollywood....KO 6
Nov. 29—Johnny Gardeau, Hollywood..KO 4
Dec. 20—Ernie Woods, Hollywood.....KO 3

1947

Jan. 10—Frankie Angustian, Hollywood..L 10
Feb. 21—Frankie Angustian, Hollywood..D 10
May 9—Vinnie Vines, Hollywood.....KO 3
June 27—Bobby Volk, Hollywood .....KO 4
July 25—Vinnie Vines, Hollywood .....L 10
Nov. 25—Jimmy Curl, San Antonio.....L 10

1948

Jan. 2—Kenny Watkins, Hollywood ....W 10
Jan. 13—Paulie Blanks, Seattle .....KO 9
Feb. 3—Ike Patton, Honolulu .....W 10
May 11—Carl Olson, Honolulu .....L 10
June 4—Milo Savage, Hollywood .....L 10
Aug. 20—Don Lee, Hollywood .....L 10
Sept. 3—Bert Mendoza, Hollywood ...KO 4
Sept. 21—Levi Southall, Kansas City..KO by 1
Dec. 17—Bob Murphy, Hollywood ...KO by 5

BILLY CATALATTO

New York, N. Y. Lightweight

1948

July 20—Elvin Coleman, Brooklyn.....KO 3
Aug. 9—Paul Puglia, N. Y. C.....L 6
Aug. 30—Walter Haines, N. Y. C. ..KO by 3
Oct. 23—John Graham, Brooklyn.....L 4

FRANK CATOIA

Providence, R. I., Heavyweight

1945

Oct. 15—Jack Dumont, Providence....KO 3
Oct. 22—Carl White, Providence.....KO 1
Oct. 29—Johnny Harwood, Providence KO 2
Dec. 3—Carl White, Providence.....KO 1

1947

Sept. 10—Pat Connolly, Providence.....L 4
Oct. 2—Curtis Clements, Fall River...KO 1
Nov. 10—Fred Ramsey, Boston.....D 6
Dec. 4—Pat Connolly, Worcester...KO by 3

1948

Jan. 5—Noel Reed, Providence ....KO by 1
Feb. 19—Harry Bilazarian, Worcester...L 4
Mar. 4—Johnny Melko, Worcester .....L 4
Apr. 1—Harry Bilazarian, Worcester..KO 3
Apr. 15—Johnny Melko, Worcester.....L 6
May 21—Dick Schreck, New London ..KO 2
July 12—Johnny Melko, Providence ....W 6
Sept. 13—James P. Connelly,
Providence .....KO by 2

CHARLEY CATO

Oakland, California Middleweight

1944

Jan. 5—Bob Tyree, San Francisco....KO 2
Jan. 26—Charley Earley, San Francisco..W 4
Feb. 9—Louie Miller, Oakland .....KO 3
Feb. 16—Bobby Castro, Oakland .....W 8
Mar. 1—Bobby Castro, Oakland .....W 6
Mar. 15—Sheik Rangel, Oakland .....D 10
Apr. 5—Leroy Wade, Oakland .....D 8
May 29—Al Tribuani, San Fran. ...KO by 5
Aug. 16—Billy Smith, Oakland .....L 8
Sept. 11—Alonzo Williams, San Fran. ....W 6
Oct. 4—Bobby Berger, Oakland .....W 6
Oct. 11—Leroy Wade, Oakland .....W 6
Dec. 22—Leroy Wade, San Francisco....W 10

1945

Feb. 21—Buddy Farrell, Oakland.....L 6
Mar. 19—Pedro Jiminez, San Francisco..L 6
Apr. 25—Booker T. Washington, Oakld. KO 5
Apr. 30—Larry Carter, San Fran. ..KO by 3
June 15—Paulie Peters, San Francisco....L 10
July 13—Pedro Jiminez, San Francisco KO 5
July 25—Jackie Cooper, Oakland.....KO 2
Aug. 3—Chino Rodriguez, San Fran. ..W 10
Sept. 26—Edgar Robinson, Oakland.....W 6
Dec. 26—Buster Peaks, Oakland.....W 6

1946

Jan. 9—Ran Jackson, San Francisco....W 6
Jan. 29—Cecilia Lozado, Oakland.....W 6
Mar. 20—Jimmy Hayden, San Francisco..W 6
Apr. 10—Frankie Angustain, San Fran...L 10
June 12—Ran Jackson, Oakland.....W 6
Aug. 14—Bob Ferris, San Francisco.....W 6
Sept. 23—Top Row Allen, San Fran.....D 6
Oct. 2—George Smith, San Fran.....W 6
Oct. 9—Earl Turner, Oakland.....D 10
Dec. 18—Earl Turner, Oakland.....L 10

1947

Jan. 8—Top Row Allen, Oakland .....W 10
Mar. 5—Jimmy Sherrer, Oakland .....L 10
June 4—George Costner, Oakland..KO by 7
Aug. 1—Emory Jackson, San Francisco..L 10
Aug. 12—Erskin Howell, Fresno ....KO by 8
Sept. 9—Erskin Howell, Fresno.....L 8
Nov. 5—Charley O'Kelly, Oakland....KO 5

1948

Apr. 7—Young Salvatore, Oakland..KO by 5
June 14—George Duke, San Francisco ..L 10
July 20—Carl Olson, Honolulu .....L 8

BOBBY CEDAR

Troy, N. Y. Middleweight

1948

June 2—Dick Robinson, Buffalo.....W 4
Sept. 7—Jimmy Fox, Troy.....W 4
Sept. 14—Dolly King, Troy.....W 4
Sept. 16—Mike Gillo, Waterbury.....W 6
Oct. 14—Bob Franklin, Troy.....W 4

VITO CELENTANO

Staten Island, N. Y. Featherweight

1948

Oct. 13—Sammy Sanchez, New York....L 4
Oct. 20—Sammy Sanchez, New York....D 4
Nov. 10—Wilfred Dancoffe, New York....L 4
Nov. 26—Jimmy Fudu, New York....D 4
Dec. 8—Jack Malanaphy, New York....D 4
Dec. 17—Jack Malanaphy, New York....D 4

CHARLIE CELESTE

Cambridge, Mass., Featherweight

1945

Oct. 12—Al Plourde, Worcester....KO 1
Oct. 19—Sammy Marlowe, Worcester....KO 1
Oct. 23—Jackie Carroll, Salem....KO by 6
Oct. 29—Billy Murray, Boston....KO by 3

1946

Jan. 24—Ray Allison, Brooklyn....KO 3
Feb. 25—Joe Morrisette, Boston....KO 1
Mar. 7—Charlie Kelly, Fall River....D 6
Mar. 25—Tony Nardo, Boston....W 4
May 14—Manny Barrows, Salem....KO 2
May 23—Tony Ferry, Worcester....KO 1
May 31—Charlie Kelly, Worcester....W 6
June 14—Charlie Kelly, Worcester....KO 4
June 27—Willie Leo, Portland....KO 6
July 6—Tony Ferry, Worcester....KO 1
July 26—Frankie Martin, Worcester....KO 2
Aug. 2—Johnny Ray, Pittsfield....KO 3
Aug. 13—Frankie Martin, Salem....KO 1
Sept. 12—Jerry Lavigne, Fall River..KO by 3
Oct. 11—Charlie Kelly, Worcester....KO 1
Oct. 29—Gerardo Gonzales, Salem..KO by 2

1947

Mar. 24—Joe Hebert, Lowell....KO 1
Apr. 18—Tommy Moore, Boston....L 6
May 12—Jesus Campos, Providence....L 6

1948

Feb. 13—Joe Palaza, Worcester....KO 4
Feb. 20—Gene Grenier, Worcester....KO 1
Mar. 5—Buddy Hayes, Worcester KO by 6
Mar. 23—Louis Bell, Salem....KO by 4
Dec. 27—Kenny Adams, Providence....L 6

FERNAND CERVAN

French-Canadian, Born Nov. 3, 1929. St. Anne dee Monts, Gaspesia, P. Q., Lightweight.

1946

Sept. 11—Al Simard, Quebec....KO 2
Sept. 18—E. Gagne, Quebec....KO 2
Oct. 2—M. Theriault, Quebec....W 6
Oct. 16—Reggie Parker, Quebec....KO 2
Nov. 18—Larry Wood, Burlington Vt....KO 6
Nov. 25—Joey McPhee, Toronto....KO 2
Nov. 28—Bernie Sundberg, Montreal....W 4
Dec. 5—R. St. Georges, Montreal....KO 1

1947

Jan. 20—Ray Daoust, Montreal....KO 3
Feb. 17—Ray Daoust, Montreal....KO by 3
Mar. 31—Terry Kipp, Montreal....KO 2
Apr. 21—Tony Prince, Montreal....KO 2
May 16—Frankie Hamilton, Montreal....W 6
May 29—Frankie Hamilton, Montreal....W 6
June 10—Tony Ducharme, Montreal....L 4
July 23—Tony Prince, Montreal....KO 4
Aug. 7—Ray Jackson, N. Y. C....D 6
Aug. 18—Bobby Timpson, N. Y. C....L 6
Aug. 21—Eddie White, Brooklyn....KO by 4
Nov. 3—Jean Paul Noel, Montreal....KO 1
Dec. 14—Eddie Duchesne, Quebec....KO 5

1948

Feb. 2—Patsy Dupont, Montreal....KO 2
Dec. 6—Herman Cosgrove, Montreal....L 6

JOHNNY CESARIO

Nationality, Italian-American. Welterweight of Hartford, Conn.

1943

Aug. 31—Johnny Coe, Hartford....KO 3
Sept. 14—Mario Colon, Hartford....W 6
Sept. 28—Frankie Ross, Hartford....KO 3
Oct. 1—Mario Colon, Boston....W 8
Oct. 26—Charley Jeffries, Hartford....KO 2
Oct. 29—Harry Hitlian, Boston....W 8
Nov. 16—Milton Bell, Hartford....W 6
Nov. 19—Georgie Salamone, Boston....W 8
Nov. 30—Benny Iannotti, Hartford....KO 1
Dec. 7—Curley St. Angelo, Hartford....KO 2

1944

Jan. 11—Jackie Connors, Hartford....W 6
Jan. 18—Bobby Root, Hartford....KO 7

1945

Jan. 23—Jerry McGee, Hartford....KO 6
Jan. 30—Jimmy Taylor, Hartford....W 8
Feb. 6—Jimmy Thompson, Hartford....KO 4
Feb. 13—Mickey Paul, Hartford....KO 4
Feb. 20—Baby Sims, Hartford....KO 1
Feb. 27—Eddie Dowl, Hartford....W 10
Mar. 27—Baby Sims, Hartford....W 10
Apr. 17—Jimmy Anest, Hartford....W 10
Sept. 24—Oscar St. Pierre, Boston....KO 5
Oct. 8—Ceferino Bronco, Boston....W 10
Oct. 26—Joey Gambaro, Providence....KO 1
Nov. 19—Tommy Daniels, Boston....KO 6
Dec. 10—Tommy Daniels, Boston....KO 4

1946

Jan. 7—Jimmy Pierce, Boston....W 10
Jan. 15—Jimmy Hampton, Buffalo....W 6
Feb. 1—Gus (Pell) Mell, Boston....L 8
Mar. 1—Jimmy Anest, N. Y. City....W 6
Mar. 22—Gus (Pell) Mell, Boston....D 10
Apr. 12—George LaRover, Boston....W 10
Apr. 26—Dave Andrews, Boston....W 10
May 17—Dave Andrews, Boston....KO by 3
May 22—Bob Davis, St. Louis....W 8
May 31—Gene Joyce, Minneapolis....W 6
July 8—Clarence King, Springfield....W 10
July 25—Bobby Root, Minneapolis....KO 4
Aug. 2—Tommy Jessup, Pittsfield..KO by 3
Oct. 1—Bobby Pryor, Hartford....W 10
Nov. 1—Eddie Stout, Minneapolis....KO 1
Nov. 12—Oscar Suggs, Hartford....W 8

1947

Feb. 18—Frankie Vigeant, Hartford....W 10
Mar. 4—Rudy Campa, Hartford....W 10
Mar. 24—Willie Joyce, Boston....W 10
May 19—Billy Peterson, Boston....W 10
June 11—Bobby Zollo, Providence....W 12
July 18—Leo Sawicki, Worcester....W 12
Aug. 1—Al Costa, Worcester....W 10
Sept. 15—Charley Fusari, Boston....D 10
Oct. 30—Charley Fusari, Newark....W 10
Nov. 20—Frankie Duane, Newark....KO 5

1948

Jan. 26—Bobby Zollo, Boston....W 12
Mar. 1—Jimmy Collins, Newark....W 10
Mar. 15—Berry Wright, Boston....W 10
July 8—Henry Jordan, Fall River....W 10
July 19—Henry Jordan, Providence....W 10
Aug. 6—Jack Bell, No. Adams....KO 11
Oct. 25—Frankie Abrams, Boston....W 10
Nov. 4—Joey Peralta, Fall River....W 10
Nov. 23—Leo Sawicki, Worcester....W 10
Dec. 10—Ralph Zanelli, Boston....W 12

SAL CESARIO

Boston Welterweight

1947

May 27—Mario Jones, Hartford....D 6
June 19—Tiger Flowers, Thompson, Ct..KO 3
June 25—Carey Mace, Hartford....L 8
July 1—Billy Kearns, Hartford....L 6
Sept. 10—Frankie Burley, Bangor....KO 3
Nov. 5—Jackie Collins, Bangor....KO 4
Nov. 13—Joe Girrard, Bangor....W 10
Dec. 9—Horace Bailey, Portland..KO by 8

ABEL EVARISTO CESTAC

Argentine Heavyweight
(American Record)

1945

July 27—John Thomas, N. Y. C....L 10
Aug. 17—Big Boy Baker, Worcester..KO 10
Sept. 10—Big Ben Moroz, N. Y. C....W 8
Oct. 31—Harold Blackshear, Oakland..KO 1
Nov. 6—Newsboy Millich, Sacram. KO by 3
Dec. 12—Newsboy Millich, Oakland....KO 4

1946

Feb. 18—Doug Ellison, San Francisco..KO 4
Feb. 27—Robin Lee, Minneapolis....KO 4
Mar. 7—Clarence Jones, Des Moines..KO 4
Apr. 25—Clarence Jones, Des Moines..KO 3
May 9—Jack Humphrey, Omaha....KO 3
May 14—Phil Moreland, Kansas City..KO 2
May 29—Buddy Walker, Indianap..KO by 7
July 15—Cleo Everett, Baltimore....L 10
Aug. 26—Cleo Everett, N. Y. City....L 8
Dec. 30—Clarence Brown, Omaha....KO 10

1947

Jan. 2—Jack Pierce, Matameros, Mex..KO 5
Jan. 9—Bill Weinberg, Minneapolis....W 10
Jan. 17—Harry Patterson, Des Moines..KO 2
Feb. 10—Clarence Brown, Omaha.....KO 10
Mar. 3—Tex Boddie, Omaha.....KO 5
Apr. 11—Walter Haefer, Chicago.....KO 4
May 25—Kid Riviera, Omaha.....L 10
June 12—Buddy Thomas, Des Moines....KO 2
June 19—Dan Merritt, Spencer, Ia.....KO 4
June 25—Joe Muscato, Buffalo.....KO 2
July 14—John Hubbard, Chicago.....KO 4
July 23—Bob Nora, Waterloo, Iowa....KO 3
July 28—Hezzie Williams, Chicago.....KO 3
July 31—Jimmy Howard, Sioux City....KO 2
Aug. 25—Co'ion Chaney, Chicago.....L 8
Sept. 8—McKinley English, Chicago....W 8

1948

June 26—Lucas Rubinick, Rio de Janiro..KO 2

TOMMY CHAMBERLAIN

Trenton, N. J. Welterweight

1948

Jan. 22—Julius Reed, Atlant'c City KO by 1
Sept. 7—Neil Vetrano, Elizabeth.....KO 3
Sept. 13—Tommy Thomas, Newark..KO by 2
Sept. 28—Walter Keyes, Trenton.....L 4
Oct. 19—Ralph Mazza, Trenton.....KO 3
Dec. 14—Johnny Sturgis, Camden .....KO 4

JOHNNY CHAMPAGNE

Philadelphia, Pa. Lightweight

1948

Apr. 1—Percy Bassett, Atl. City ..KO by 2
Apr. 5—Puggy Lyons, Baltimore.....D 4
July 22—Mel Neary, Philadelphia.....KO 4
Sept. 16—Louis Cooper, Philadelphia....KO 1
Sept. 28—Billy Liggett, Trenton.....KO by 1
Dec. 18—Jose Iturbi, Brooklyn .....D 6

WADE CHANCEY

Staten Island, N. Y. Heavyweight

1946

June 18—Jeff Clanton, Rochester.....L 4
June 28—Bucky Woodward, Syracuse....KO 3
July 8—Jeff Clanton, Johnson City KO by 4
Oct. 28—Red Cameron, Miami.....L 10

1947

Feb. 11—Buddy Knox, Jacksonville.....L 10
Mar. 13—Leo Stoll, Tampa .....D 10
July 19—Omelio Agramonte, Havana KO by 2
Oct. 21—Humphrey Jackson, Tampa.....L 6

1948

May 1—Howard Berger, Brooklyn....KO 2
May 27—Artie Donato, Brooklyn.....KO 4
June 25—Richard Hagan, N. Y. C.....L 4
Aug. 6—James Walls, N. Y. C.....W 8
Aug. 23—Bill Hardeman, Springfield.....W 6
Sept. 8—Enrique Felipi, N. Y. C.....L 6

COLION CHANEY

Indianapolis, Ind. Negro Heavyweight

1943

Aug. 2—Al Sheridan, Columbus .....D 6
Aug. 23—George Cooksey, Evansville ....W 4
Sept. 9—Kid Ash, Indianapolis .....KO 1
Sept. 24—Young Webb, Indianapolis ...KO 4
Oct. 8—Jack Hill, Indianapolis .....L 6
Oct. 15—Don Callahan, Indianapolis .....L 6
Oct. 29—Tom Woodward, Indianapolis..D 6
Dec. 16—Mickey McGuiness, Indianap...W 6

1944

Jan. 14—Johnny Hubbard, Milwaukee KO by 1
Feb. 1—Tom Woodward, Indianapolis ..W 5
Feb. 25—Pug Wilson, Indianapolis .....W 6
Mar. 13—Eddie Taylor, Detroit.....KO by 2
Mar. 31—Jack Hodges, Indianapolis ....KO 3
Apr. 4—Mickey Hayes, Milwaukee .....W 6
May 8—Lou Nova, La Crosse.....KO by 4
May 12—Red Bruce, Indianapolis .....D 6
June 9—Frank Androff, Minneapolis....L 6
July 3—Lem Franklin, Chicago.....KO by 5
July 17—Elmer Ray, Chicago .....KO by 5
July 21—Bill Peterson, St. Louis.....KO 8
July 28—Tom Woodward, Dayton .....KO 4
Aug. 17—Ed Young, Indianapolis .....KO 4
Aug. 28—Art McWhorter, Chicago .....KO 7
Sept. 8—Homer McClain, Indianapolis..NC 1
Sept. 15—Jack Blackburn, St. Louis.....W 6
Oct. 13—Pvt. Gene Mickens, Indianap..KO 1
Oct. 20—Ira Hughes, Indianapolis .....KO 6
Oct. 23—Buddy Thomas, Washington ...W 8
Nov. 3—Mickey Hayes, Indianapolis ..KO 4
Nov. 24—Bob Garner, Indianapolis .....D 10
Dec. 29—Hubert Hood, Indianapolis.....L 10

1945

Jan. 20—Dixie Oliver, Washington.....L 10
Feb. 5—Billy Grant, Newark.....W 10
Feb. 19—Jackie Saunders, Washington KO 2
Feb. 27—Clent Conway, Washington....W 10
Mar. 5—Teddy Randolph, Newark.....L 10
Mar. 23—Buddy Walker, Indianapolis....L 10
Apr. 30—Hubert Hood, Chicago.....KO by 4
May 18—Julio Diaz, Dayton.....KO 7
May 26—Henry Jones, Boston.....L 8
May 29—Howard Fenske, Grand Rapids..L 10
June 25—Jimmy Bell, Washington.....W 8
July 12—Cy Ellison, Indianapolis.....KO 2
July 19—Lindy Elliott, Indianapolis ....W 10
Aug. 30—Clayton Worlds, Indianapolis ..W 10
Sept. 5—Clarence Brown, St. Louis.....W 10
Oct. 29—Eddie Taylor, Saginaw.....W 10
Nov. 19—Clayton Worlds, Chicago.....L 10
Dec. 13—Archie Moore, St. Louis ..KO by 5

1946

Jan. 29—Billy Duncan, Miami.....W 10
Mar. 4—Al Hoosman, Washington.....W 10
Apr. 15—Elmer Ray, Baltimore.....KO by 1
Apr. 22—Bill Petersen, Chicago.....D 8
May 6—Willie Barrow, Cincinnati....KO 9
June 7—Buddy Knox, Dayton.....KO 2
June 27—Shelton Bell, Indianapolis....KO 9
July 11—Bob Garner, Indianapolis.....L 10
Sept. 13—J. D. Turner, Indianapolis....KO 5
Oct. —John Hubbard, Dayton.....W 10
Nov. 6—Willie Huff, McKeesport.....W 10
Dec. 4—Buddy Komar, McKeesport.....W 10
Dec. 5—Jimmy Bivins, Akron.....KO by 5

1947

Jan. 6—Lee Q. Murray, Dayton....KO by 2
Mar. 4—Eddie Wilson, Miami.....W 8
Mar. 12—Erv Sarlin, McKeesport.....L 10
Apr. 18—Sid Peak, Indianapolis.....W 10
May 1—Gene Jones, Atlantic City KO by 1
June 30—Elmer Ray, Springfield.....KO by 3
Aug. 25—Abel Cestac, Chicago.....W 8
Sept. 2—Buddy Walker, Chicago.....KO 2
Oct. 16—McKinley English, Chicago.....W 8
Oct. 28—Lee Oma, Milwaukee.....W 10
Dec. 8—Charley Banks, Cincinnati.....L 10

1948

Jan. 21—Henry Flakes, Akron .....W 10
Mar. 24—Henry Flakes, Akron .....D 10
May 6—Mose Brown, Indianapolis ....KO 9
May 27—Sid Peaks, Indianapolis .....W 10
Oct. 1—Buddy Walker, Philadelphia..KO 3

BILL CHAPPY

Brooklyn, N. Y. Welterweight

1948

Nov. 4—Tommy Englehart, N. Y...KO by 2
Nov. 9—Lew Rascio, Brooklyn.....L 4
Nov. 19—Augie Iacabellis, New York.....L 4
Nov. 24—Augie Iacabellis, New York.....L 6
Nov. 30—Frank Tuminaro, Brooklyn....W 4
Dec. 6—Frank Tuminaro, New York.....L 4
Dec. 14—Larry Cohen, Brooklyn.....W 4

BURL CHARITY

Youngstown, Ohio Middleweight

1944

July 12—Charlie Moore, Elizabeth .....KO 1
July 19—Jimmy Davis, Elizabeth .....KO 3
Aug. 2—Baby Simms, Elizabeth .....D 6
Aug. 10—Paddy Quinn, Ft. Hamilton .....L 6
Aug. 17—Ralph Dean, Elizabeth .....KO 1
Oct. 12—Rocco Lescio, Highland Park..W 6
Nov. 29—Al Mobley, Elizabeth .....L 6
Dec. 13—Jimmy Mills, Elizabeth .....L 6
Dec. 18—Peter Martin, New York City..KO 3
Dec. 23—Artie Shepherd, Brooklyn ....KO 5

1945

Jan. 19—Tommy Mills, N. Y. C.....W 6
Jan. 29—Vic Costa, N. Y. C.....D 6
Feb. 12—Jackie Walls, Pittsburgh.....W 6
Feb. 26—Bobby Maloney, Pittsburgh....W 6
May 11—Ernest Barnwell, N. Y. C.....KO 3
May 17—Lee Bryant, Brooklyn.....KO 1
May 28—Kenny James, Holyoke.....KO 6

May 31—Johnny Taylor, Brooklyn.....W 6
June 12—Frankie Cavanna, Brooklyn....W 6
June 22—Johnny Taylor, Brooklyn.....W 6
June 25—Billy Daniels, L. I. City.....W 6
July 6—Lou Valles, N. Y. C.....W 4
July 19—Tony DeCarlo, Cleveland.....KO 4
Aug. 20—Johnny Ricco, L. I. City.....W 6
Aug. 24—Al Seidman, N. Y. C.....L 6
Aug. 27—Harry Durden, Brooklyn.....KO 5
Sept. 21—Enrique Lopez, N. Y. C.....W 6
Sept. 25—Billy Johnson, Brooklyn.....L 6
Dec. 14—Lou Angelo, N. Y. C.....W 6
Dec. 29—Billy Johnson, Brooklyn.....L 4

1946

Jan. 4—Joe Bennett, N. Y. City.....KO 4
Jan. 21—Jimmy Mills, Holyoke.....L 10

1948

Jan. 20—Randy Brown, New York.....KO 3
Jan. 23—Vern Lester, New York.....L 8
June 9—Jose Basora, New York.....L 8
Aug. 17—Tony DeMicco, New York.....D 8
Sept. 7—Jake LaMotta, New York.KO by 6
Oct. 20—Joe Taylor, Binghamton.....W 10
Nov. 22—Al Winn, New York.....KO 8
Dec. 6—DeWitt Dean, New York.....W 8
Dec. 21—Al Winn, New York.....D 8

EZZARD CHARLES

Born, July 20, 1921, Atlanta, Ga. Negro Light Heavyweight. Height, 6 ft.

1937

Won the Diamond Belt Welterweight Championship.
Won the State A. A. U. Welterweight Championship.

1938

Won the Diamond Belt Welterweight Championship
Won the Golden Gloves Welterweight Championship.
Won the State A. A. U. Welterweight Championship.

1939

Won the Diamond Belt Middleweight Championship.
Won the Golden Gloves Middleweight Championship.
Won the State A. A. U. Middleweight Championship
Won two National Amateur Middleweight titles.
Won every amateur tournament he ever entered.
Scored a two-round knockout over Dan Elv, amateur national champion of Canada.
Had 42 amateur fights—won all.

1940

Mar. 15—Medley Johnson, Middletown..KO 3
Mar. 20—Jimmy Brown, Reading, Pa....KO 2
Mar. 27—John Reeves, Cincinnati.....W 6
Apr. 2—Charley Banks, Cincinnati.....W 6
Apr. 10—Kid Ash, Portsmouth, O.....KO 3
Apr. 16—Charley Banks, Cincinnati.....KO 2
Apr. 24—Remo Fernandez, Cincinnati...KO 6
May 10—Eddie Fowler, Portsmouth, O...KO 3
May 17—Pat Wright, Middletown.....KO 4
June 5—Frankie Williams, Cincinnati..KO 7
June 12—John Reeves, Columbus, O.....KO 4
June 24—Bradley Lewis, San Francisco.KO 3
Sept. 23—Marty Simmons, Cincinnati....W 10
Oct. 3—Billy Hood, Cincinnati.....KO 2
Dec. 2—Charley Jerome, Cincinnati...KO 2

1941

Feb. 10—Billy Bengal, Cincinnati.....W 10
Feb. 22—Slak Carvick, Cincinnati.....KO 2
Mar. 10—Floyd Howard, Cincinnati.....KO 7
Mar. 31—Joe Sutka, Cincinnati.....W 10
May 12—Rudy Kozole, Cincinnati.....W 10
June 9—Ken Overlin, Cincinnati.....L 10
July 21—Al Gilbert, Cincinnati.....KO 6
Oct. 13—Pat Mangini, Cincinnati.....KO 1
Nov. 17—Teddy Yarosz, Cincinnati.....W 10

1942

Jan. 12—Anton Christoforidis, Cinn.....KO 3
Mar. 2—Ken Overlin, Cincinnati.....D 10
Apr. 8—Billy Pryor, Cincinnati.....W 10
May 13—Kid Tunero, Cincinnati.....L 10
May 25—Charley Burley, Pittsburgh....W 10
June 29—Charley Burley, Pittsburgh....W 10
July 14—Steve Mamakos, Cincinnati....KO 1
July 27—Booker Beckwith, Pittsburgh.KO 9
Aug. 17—Jose Basora, Pittsburgh.....KO 5
Sept. 15—Mose Brown, Pittsburgh.....KO 6
Oct. 27—Joey Maxim, Pittsburgh.....W 10
Dec. 1—Joey Maxim, Cleveland.....W 10
In U. S. Army.

1943

Jan. 7—Jimmy Bivins, Cleveland.....L 10
Mar. 31—Lloyd Marshall, Cleveland.KO by 8

1946

Feb. 18—Al Sheridan, Cincinnati.....KO 2
Mar. 25—Tee Hubert, Cincinnati.....W 10
Apr. 1—Billy Duncan, Pittsburgh.....KO 4
Apr. 15—Georgie Parks, Pittsburgh.....KO 6
May 13—Tee Hubert, Cincinnati.....KO 4
May 20—Archie Moore, Pittsburgh.....W 10
June 13—Sheldon Bell, Youngstown.....KO 5
July 29—Lloyd Marshall, Cincinnati...KO 6
Sept 23—Billy Smith, Cincinnati.....W 10
Nov. 12—Jimmy Bivins, Pittsburgh.....W 10

1947

Feb. 17—Billy Smith, Cincinnati.....KO 5
Mar. 10—Jimmy Bivins, Cleveland.....KO 4
Apr 14—Erv Sarlin, Pittsburgh.....W 10
May 5—Archie Moore, Cincinnati.....W 10
July 14—Fitzie Fitzpatrick, Cincinnati..KO 5
July 25—Elmer Ray, N. Y. C.....L 10
Sept. 16—Joe Matisi, Buffalo.....W 10
Sept. 29—Lloyd Marshall, Cincinnati....KO 2
Oct. 16—Al Smith, Akron.....KO 4
Oct. 27—Clarence Jones, Huntington..KO 1
Nov. 3—Teddy Randolph, Buffalo.....W 10
Dec. 2—Fitzie Fitzpatrick, Cleveland.KO 4

1948

Jan. 13—Archie Moore, Cleveland.....KO 8
Feb. 20—Sam Baroudi, Chicago.....KO 10
May 7—Elmer Ray, Chicago.....KO 9
May 20—Erv Sarlin, Buffalo.....W 10
Sept. 13—Jimmy Bivins, Wash., D. C.....W 10
Nov. 15—Walter Hafer, Cincinnati.....KO 7
Dec. 10—Joe Baksi, New York.....KO 11

JACK CHASE

(Young Joe Louis)

Born, Walsenburg, Colo. Negro. Light Heavyweight. Height, 5 ft. 8 in.

1942

Jan. 23—Lalo Rodriguez, Hollywood.....W 4
Jan. 26—Roscoe Smith, Ocean Park.....W 6
Feb. 13—Tony Canelli, Hollywood.....KO 6
Mar. 6—Costello Cruz, Hollywood.....D 6
Apr. 2—Bernie Cardenas, Pasadena.....W 8
Apr. 24—Costello Cruz, Hollywood.....W 10
May 13—Jorge Morelia, Long Beach.....W 6
June 5—Costello Cruz, Hollywood.....W 10
July 13—Jimmy Brooks, Ocean Park.....W 10
July 21—Big Boy Hogue, Los Angeles.....W 10
Aug. 3—Bobby Birch, Los Angeles.....W 8
Sept. 29—Bobby Birch, Los Angeles.....W 6
Oct 16—Tabby Romero, Hollywood...KO 8
Oct. 23—Sebastian Gonzales, San Diego KO 1
Nov. 6—Costello Cruz, Hollywood.....W 10
Nov. 17—Amado Rodriguez, Los Angeles W 10
Nov. 27—Archie Moore, San Diego.....L 10

1943

Jan. 11—Eddie Booker, San Francisco...W 15
(California Middleweight Title—first round fight since 1914). 15
Jan. 26—Jackie Byrd, Los Angeles.....KO 5
Feb. 2—Costello Cruz, Portland, Ore.....D 10
Feb. 19—Charley Burley, Hollywood.....L 10
Apr. 19—Leon Zorrita, Ocean, Pk., Cal..KO 15
Apr. 30—Jimmy Garrison, Portland, Ore..D 10
May 8—Archie Moore, San Diego.....L 15
(Lost California Middleweight Title).
June 11—Billy McCoy, San Diego.....KO 6
June 20—Tiger Wade, San Francisco.....W 10
June 29—Miguel Madero, Los Angeles..KO 3
July 28—Harry Matthews, Hollywood...W 10
Aug. 3—Archie Moore, San Francisco...W 15
(Regained California Middleweight Title).
Aug. 24—Jimmy McDaniels, Seattle.....W 10
Oct. 11—Paulie Peters, San Francisco...W 10
Oct. 19—George Henry, Stockton, Cal..W 10
Nov. 8—Lloyd Marshall, San Francisco..D 15
(Successfully defended California Middleweight Title).
Nov. 26—Archie Moore, Hollywood.....L 10
Dec. 13—Lloyd Marshall, San Francisco..W 15
(Defended California Middleweight Title).

1944

Jan. 29—Costello Cruz, Portland ------LF 4
Feb. 7—Holman Williams, San Fran.----L 10
Feb. 21—Holman Williams, San Fran.---L 12
Mar. 7—Kid Hermosillo, Denver ------KO 1
Mar. 29—Paul Lewis, Oakland ----------W 10
Apr. 6—Charley Burley, Hollyw'd-KO by 9
Apr. 27—Holman Williams, Denver ------L 15
May 24—Holman Williams, Oakland ---KO 10
June 28—Aaron Wade, Oakland --------KO 10
July 19—Paul Lewis, Oakland ---------KO 10
July 31—Jimmy Hayden, San Fran.-----W 10
Aug. 9—Little Tiger Wade, Oakland ---D 10
Sept. 1—Larry Anzalone, Hollywood --KO 1
Sept. 11—Charlie Burley, San Fran...KO by 12
Sept. 30—Lloyd Marshall, Hollywood ----L 10
Oct. 9—Billy Smith, San Francisco ----W 10
Oct. 20—Cocoa Kid, Hollywood ---------L 10
Dec. 1—Kid Hermosillo, San Fran.-----KO 6
Dec. 12—Watson Jones, Los Angeles ----W 15
(Light heavyweight State title bout)

1945

Jan. 3—Billy Smith, Oakland----------L 10
May 25—Titus Hawkins, San Diego-----KO 5
July 17—Kenny Watkins, Los Angeles---L 10
Aug. 7—Kenny Watkins, Los Angeles---L 12
Nov. 23—Kenny Watkins, Hollywood----W 10

1946

Jan. 11—Bobby Zander, Los Angeles----W 10
Feb. 22—Mad Anthony Jones, Los Ang..KO 7
Apr. 12—Bobby Zander, San Francisco--D 10
Aug. 30—Kenny Watkins, Hollywood----W 10
(Decision reversed after checking official card)
Sept. 13—Jimmy Coleman, Hollywood---W 10
Oct. 18—Costello Cruz, Portland--------W 10
Nov. 6—Archie Moore, Oakland--------D 10

1947

Jan. 16—Ray Augustus, Topeka---------L 10
Mar. 18—Archie Moore, Los Angeles-KO by 9
June 9—Billy Smith, San Francisco-----L 10
Aug. 26—Deacon Logan, Denver--------NC 5

1948

Apr. 6—Johnny Janis, Portland ------KO 2
June 22—Bobby Ward, Portland ----------D 6
July 3—Jack Snapp, Fairbanks, Alaska ----------L 10
Aug. 3—Eddie Keller, Portland-------KO 5
Aug. 20—Joe Love, Merrill, Ore. --------KO 2
Aug. 31—Henry Lee, Portland ----------D 6

JOHNNY CHATMON

Buffalo, N. Y., Welterweight

1944

Mar. 7—Sunny Hampton, Buffalo--KO by 3
July 29—Johnny Virgo, Erie--------KO by 5
Aug. 9—Johnny Virgo, Erie----------L 6
Sept. 7—Billy Shelton, Erie ----------W 6
Sept. 13—Roosevelt Smith, Erie ---------W 6
Sept. 27—Johnny Virgo, Erie ----------L 6

1945

Mar. 21—Eddie Simmons, Akron---KO by 1
Apr. 12—Arbie Bowie, Pittsburgh--------L 8
May 11—Ray Nulph, Erie, Pa.----------L 6
May 18—Buddy Samarco, Erie, Pa.------W 6
June 7—Eddie Simmons, Erie, Pa. --KO by 5
Sept. 11—Jimmy Ainscough, Pittsburgh --D 6
Sept. 18—Pat Kelly, Buffalo----------KO 4
Sept. 27—Freddie Bernhardt, Akron------W 5
Oct. 1—Freddie Bernhardt, Cleveland--W 6
Oct. 2—Freddie Bernhardt, Columbus-W 5
Oct. 15—Poppy Gonzales, Cleveland-- KO 3
Oct. 22—Lee Garrett, Cleveland--KO by 4
Nov. 13—Carl Olsen, Buffalo----------KO 3
Nov. 16—Joe Perez, Columbus---------KO 3
Nov. 23—Billy Shelton, Akron---------KO 5
Nov. 27—Babe Orlando, Buffalo--------KO 1
Dec. 11—Chuck Lloyd, Buffalo----------W 6
Dec. 26—Alex Bogus, Buffalo ----------W 6

1946

Jan. 22—Alex Boguski, Buffalo---------L 6
Feb. 6—Joe Ross, Akron----------W 8
Feb. 20—Milton Glass, Akron----------W 8
Mar. 6—Arbie Bowie, Akron----------W 8
Mar. 20—Arbie Bowie, Akron----------W 8
Apr. 17—Chat Martin, Akron----------W 8
May 13—Eddie Perry, Cleveland---------L 6
May —Dave Marsh, Akron-------KO by 2
June 12—Talmadge Bussey, Buffalo-KO by 4
July 9—Frank Robinson, Oil City--KO by 3
July 18—Chet Martin, Akron-------KO by 2
Nov. 12—George Teague, Buffalo-------KO 5
Nov. 21—Billy Flowers, Akron---------KO 3

1947

Jan. 8—Leroy Koeth, Akron----------W 6
Jan. 22—Jimmy Sanders, Akron---------L 8
Feb. 4—Harry Marshall, Buffalo---------L 6
Feb. 5—Art Kimmel, Akron----------L 8
Feb. 12—Sam Schipani, Akron----------W 8
Mar. 5—Frank Cordina, Akron----------W 5
Apr. 3—Rudy Zadell, Akron----------W 8
Apr. 16—Walter Kolby, Buffalo--------KO 3
Apr. 29—Joey Ferrier, Akron----------D 5
July 10—Buddy Fraser, Akron----------KO 2
Aug. 18—Kippy Dumas, Niagara Falls--KO 1
Aug. 21—Sam Schipani, Akron------KO by 2
Sept. 25—Billy Bates, Youngstown------KO 3
Oct. 31—Jimmy Rizzo, Buffalo----------KO 4
Dec. 2—Mike Martyk, Buffalo----------W 6

1948

Mar. 16—Ted Murray, Buffalo ----------W 6
Apr. 7—Ted Murray, Buffalo ----------L 6
May 11—Rocky Slyapick, Buffalo ----KO 4
May 19—Ron Delaney, Akron ------KO by 2
Dec. 8—Harold Jones, Milwaukee --KO by 1

AL CHAVEZ

Oakland Calif., Flyweight

Starting boxing 1940. Early record incomplete.

1941

Dec. 2—Tommy Olivera, Los Angeles---W 8

1942

Mar. 6—Leonardo Lopez, Hollywood---L 6

1943

Nov. 21—Dado Marino, Honolulu--------L 8

1944

Apr. 6—Dado Marino, Honolulu---------L 10
Apr. 29—Dado Marino, Honolulu---------L 12

1946

Jan. 23—Benny Cousins, Long Beach--KO 2
Mar. 9—Dado Marino, Hawaii----------W 6
May 5—Dado Marino, Honolulu----------L 6
Oct. 31—Tsuneshi Maruo, Honolulu-----L 6
Dec. 12—Tsuneshi Maruo, Honolulu-----D 8

1947

Feb. 28—Tsuneshi Maruo, Honolulu------L 8
Dec. 15—Jackie Paterson, Manchester ---L 8

1948

Feb. 20—Norman Tennant, Manchester Eng. ----------D 10
Mar. 16—Jackie Bryce, Edinburgh ------W 10
Apr. 21—Norman Tennant, Glasgow-----D 10
July 6—Luis Castillo, Los Angeles-KO by 7
Nov. 8—Baby Jackson, Guam ---------KO 3
Dec. 23—Gon Ladrazo, Guam ----------W 10

ANGEL CHAVEZ

Tampa, Florida, Middleweight

1947

Feb. 12—Frank Kearney, Miami---------W 4
Mar. 24—Rollie Horne, Miami----------L 6
Mar. 31—Jerry Coursal, Miami----------D 8
Apr. 7—Knute Baker, Miami----------L 8
Apr. 29—Freddy Polowitzer, N. H...KO by 3
June 2—Art Gracia, New Haven--------W 6
June 6—Art Gracia, Waterbury--------KO 4
June 9—Jimmy Alexander, Springfield-W 6
June 30—Jimmy Cook, Springfield-----KO 1
July 11—Ritchie Schiavone, Waterbury--W 6
July 23—Johnny Priest, Dracut, Mass.---L 10
Aug. 1—Al Franklin, North Adams------W 6
Aug. 4—Tony Durcharme, Springfield---W 8
Oct. 8—Jack Bodorone, Miami----------L 6
Oct. 22—Larry Lynn, Miami----------KO 4
Oct. 27—Billy Grimm, Miami----------L 6
Oct. 29—John Britenbruk, Miami-------D 6
Nov. 5—Bob Fenton, Miami----------W 6
Nov. 10—Hewitt Tippins, Miami--------KO 6
Nov. 26—Buster Baker, Miami----------D 8
Dec. 3—Jack Boderone, Miami----------L 8
Dec. 19—Wally De Maio, Palm Beach--KO 6
Dec. 26—Jack Brockwell, Miami--------KO 5
Dec. 29—Elmer Smith, Savannah--------L 8

1948

Jan. 2—Frankie Wallace, Palm Beach--D 10
Jan. 28—Steve Gideon, Miami ----KO by 4
Feb. 20—Jim Walters, Palm Beach ------L 6
Mar. 15—Hy Melzer, Miami ----------L 6
Apr. 14—Fist Dever, Miami ----------W 6

Apr. 21—Billy Decker, Miami ----------W 6
Apr. 28—Billy Spangler, Miami ----------D 6
May 28—Snag Thomas, Miami --------KO 2
May 17—Fist Dever, Miami ----------L 8
June 14—Herb Tessier, Springfield----KO 3
June 21—Frankie Broderick, Springfield--L 6
June 29—Mike Saad, Pittsfield ----------L 6
July 19—Billy Morris, Springfield ------L 5
July 26—Ernesto Amado, Springfield ---L 5
Aug. 2—Billy Morris, Springfield ------W 5
Aug. 19—Tiger Flowers, Waterbury--KO by 6
Aug. 26—Johnny Potenti, Fitchburg-KO by 1
Sept. 2—Bobby Davis, No. Adams------KO 2
Sept. 13—Jimmy Parlo, Springfield ------L 6
Oct. 6—Tiger Flowers, Worcester------L 6
Oct. 25—Jorge Canovas, Miami----------L 10
Nov. 22—Leon Gabriel, Holyoke---------L 6
Dec. 13—Joe Curcio, Newark-------KO by 3

BENNY CHAVEZ

Los Angeles, Calif. Featherweight

1948

Jan. 16—Tom Yamaoka, Hollywood------L 4
Feb. 20—Primo Moreno, Hollywood------W 4
Apr. 9—Pat Quinn, Hollywood----------L 4
Apr. 12—Chuck Wilkerson, Ocean Park KO by 4
Apr. 20—Pepin Gonzales, Los Angeles---W 4
Apr. 30—Rocky Figerillo, Los Angeles---W 4
May 21—Dave Galiardo, Hollywood------L 4
May 28—Dick Minjarez, Hollywood------L 4
June 25—Dick Minjarez, Hollywood------L 4
July 16—Tommy Yamaoka, Hollywood--L 4
Aug. —Tommy Courtner, Portland------L 4
Nov. 26—Tommy Yamoaka, Hollywood---L 4
Dec 7—Russ McCarthy, Los Angeles-----L 4

CARLOS CHAVEZ

Born, Los Angeles, 1922. Nationality, Mexican-American. Lightweight. Height, 5 ft., 4 in. 4 in.

1939

—Frankie Cervante, Hollywood--D 4
—Nash Diaz, Hollywood---------D 4
—Babe Antuna, Los Angeles------W 4
—Tony Numkena, Hollywood---KO 2
—Nash Diaz, Hollywood---------W 4
—Andy Vasquez, Hollywood------W 4
—Harold Bell, Hollywood--------W 4
—Sal Bacca, Hollywood---------W 4

1940

—Andy Vasquez, Hollywood------W 4
—Harold Bell, Hollywood--------W 4
—Nash Diaz, Hollywood---------W 6
—Harold Bell, Hollywood--------W 6
—Andy Vasquez, Hollywood------W 6
—Nash Diaz, Hollywood---------W 6
—Nat Corum, Los Angeles--------W 6
—Nash Diaz, Hollywood---------W 6
—Andy Vasquez, Hollywood------W 6
—Nat Corum, Hollywood---------W 6
—Harold Bell, Hollywood--------W 6
—Andy Vasquez, Hollywood-------D 6
—Harold Bell, Hollywood-------KO 3
—Nash Diaz, Ocean Park, Cal---KO 2
—Sal Bacca, Hollywood---------W 10

1941

Feb. 18—Tommy Cobb, Los Angeles----KO 3
Mar. 3—Nash Diaz, Ocean Park--------KO 3
Mar. 22—Nat Corum, Los Angeles-------W 6
Apr. 4—Manuel Ortiz, Hollywood-------D 10
May 9—Manuel Ortiz, Hollywood-------L 10
July 3—Donnie Maes, Hollywood-------D 10
Sept. 19—Donnie Maes, Hollywood-----KO 10

1942

Apr. 17—Lou Salica, Hollywood --------W 10
June 19—Tony Olivera, Hollywood------W 10
Aug. 28—Tony Olivera, Hollywood ------W 10
Nov. 13—Donnie Maes ,Hollywood ------W 10
In U. S. Army.

1943

Jan. 1—Al Medrano, Hollywood--------W 10

1944

May 10—Bobby La Londe, Savannah ---KO 3
May 26—Tony Olivera, Hollywood ------W 10
July 1—Davey Crawford, Savannah --KO 1
Sept. 30—Manuel Ortiz, Hollywood ------L 10
Aug. 17—Petey Virgin, Savannah ------W 10
Nov. 27—Angel Aviles, Savannah--------W 10

1945

Feb. 5—Maurice Lefty LaChance, Savannah W 10
Mar. 20—Joey Kushner, Savannah------KO 3
Apr. 23—Maurice Lefty LaChance, Savannah L 10
Aug. 14—Maurice Lefty LaChance, Los Angeles ----------KO 6
Nov. 12—Augie LaPara, New Orleans----W 10
Dec. —Maurice Lefty LaChance, Savannah ----------W 10

1946

Feb. 26—Bobby Jackson, Los Angeles-KO 4
Mar. 19—Manuel Ortiz, Los Angeles-----D 15 (Non-title)
May 28—Baby Gonsalves, Los Angeles--D 10
July 2—Pete Virgin, Los Angeles------W 10
Aug. 13—Juan Leanos, Los Angeles------W 10
Oct. 22—Manuel Ortiz, Los Angeles-----W 12 (Non-title)
Nov. 1—Lorenzo Safora, Oakland-------W 10
Dec. 3—Charley Cabey Lewis, Cleve.---W 10

1947

Jan. 22—Speedy Cabanella, Oakland---KO 5
Feb. 26—Lorenzo Safora, Oakland------W 10
Apr. 9—Roscoe Scally, Oakland-------KO 7
May 6—Harold Dade, Los Angeles-----D 12
July 22—Harold Dade, Los Angeles-----W 12
Sept. 23—Luis Ramos, Los Angeles-----KO 9

1948

Feb. 13—Billy Gibson, Hollywood ------KO 3
Apr. 14—Harold Dade, Los Angeles ----W 10
May 15—Paulino Montes, Hollywood ---L 10
Aug. 24—Alfredo Escobar, Los Angeles-KO 7
Oct. 15—Torito Ramos, Hollywood-----KO 5
Oct. 26—Lauro Salas, Los Angeles------W 10

CHIVERO CHAVEZ

Los Angeles, Calif. Lightweight

1948

Sept. 10—Lou Jamison, Los Angeles----KO 3
Oct. 1—Butch Maxwell, Hollywood-----D 4
Oct. 18—Park Glenn, Ocean Park------KO 2
Oct. 26—Carl Arakaki, Los Angeles----KO 2
Dec. 30—Bob Torrance, Hollywood ----KO 3

FABELA CHAVEZ

Las Lunas, New Mexico (Mexican) Lightweight.

1945

Sept. 20—Bert White, Las Vegas--------KO 3
Oct. 3—Art Aragon, Las Vegas----------L 6
Oct. 17—Art Aragon, Las Vegas---------W 6
Nov. 13—Pee Wee Lewis, Los Angeles---W 6
Nov. 23—Bert White, Hollywood---------W 6

1946

Jan. 4—Bert White, Los Angeles--------W 6
Jan. 15—Eddie Sangster, Los Angeles----W 6
Jan. 29—Alfredo Escobar, Los Angeles--W 6
Feb. 26—Pete Pacheco, Los Angeles----KO 3
Mar. 5—Sammy Anders, Los Angeles----W 6
Mar. 27—Alfredo Escobar, Las Vegas-----L 8
Apr. 30—Jackie McCoy, Los Angeles---KO 2
June 7—Freddy Taylor, Hollywood----KO 8
July 19—Alfredo Escobar, Hollywood---W 10
Aug. 23—Lou Bernal, Hollywood--------W 10
Sept. 10—Mario Trigo, Los Angeles------W 10
Oct. 4—Roscoe Scally, Hollywood----KO 2
Nov. 1—Lorenzo Safora, Hollywood----W 10
Nov. 22—Dave Hernandez, Hollywood-KO 3
Dec. 10—Bobby Jackson, Los Angeles---W 10

1947

Jan. 31—Mario Trigo, Hollywood--------W 10
Feb. 11—Bobby Jackson, Los Angeles---D 10
Mar. 7—Sammy Anders, Hollywood---KO 4
Apr. 8—Alfredo Escobar, Los Angeles--L 10
May 24—Alfredo Escobar, Hollywd..KO by 7
Nov. 14—Lou Bernel, Hollywood-------KO 4

1948

Feb. 10—Buddy Jacklich, Los Angeles ----------KO by 9
June 16—Mario Trigo, Los Angeles ------L 10
July 13—Robert Takeshita, Honolulu ----------KO by 6
Nov. 23—Tote Martinez, Los Ang ..KO by 5

TONY CHAVEZ

San Jose, Calif., Lightweight

Born at Santa Paula, Calif., May 2, 1928

1944

Oct. 24—Lorenzo Edwards, San Jose....W 4
Oct. 31—Ace Williams, San Jose.....KO 3
Nov. 7—Mac (Frankie) Gallardo, San Jose.....W 4
Nov. 28—Gene Thomas, San Jose.....W 4
Dec 5—Joey Reyes, San Jose.....W 4

1945

Jan. 16—Jeep Anderson, San Jose.....W 4
Jan. 23—Pete Romero, San Jose.....W 4
Jan. 30—Willie Moon (Billy Rhodes), San Jose.....L 4
Feb. 6—Bucky O'Connor, San Jose.....W 4
Feb. 13—Manuel Villa, San Jose.....KO 4
Mar. 6—Ernesto Ramirez, San Jose....KO 1
Mar. 13—Johnny Costa, San Jose.....TKO 4
Mar 27—San Kaeikini, San Jose.....W 4
Apr. 3—Al Salas, San Jose.....W 6
Apr. 10—Lee Walker, San Jose.....KO 3
Apr. 24—Tiger Burns, San Jose.....KO 3
May 22—Billy Gibson, San Jose.....W 6
June 12—Billy Gibson, San Jose.....D 6
July 24—Billy Hayman, San Jose.....W 8
Aug. 14—Cal Robinson, San Jose.....KO 5
Aug. 28—Paul Requejo, San Jose.....L 8
Sept. 11—Paul Requejo, San Jose.....W 10
Oct 16—Vic Young, San Jose.....KO 5
Oct 23—Walter (Cabby) Lewis, San Jose W 10
Nov. 20—Abel Lucero, Fresno, Cal.....W 10
Nov. 27—Jimmy Florita, San Jose.....W 10
Dec. 18—Nate Huskey, San Jose.....L 6

1946

Jan. 29—Nate Huskey, San Jose.....D 8
May 28—Art Diaz, San Jose.....KO 6
June 6—Jesse Flores, San Jose.....L 10
July 9—Wilford Scott, San Jose.....W 8
July 25—Jimmy Joyce, San Jose.....W 10
Aug. 23—Henry Paz, San Jose.....KO 7
Chavez broke his left hand in his winning fight with Paz.
Dec. 10—Chuck Cureton, San Jose.....D 10

1947

Jan. 21—Julio Franco, San Jose.....D 10
Feb. 4—Julio Franco, San Jose.....W 10
Feb. 25—Julio Franco, San Jose.....KO 2
Mar. 24—Chuey Figueroa, Ocean Pk....KO 2
Apr. 15—Arturo Barron, San Jose..KO by 4
June 10—Benny Cal'a, San Jose.....L 10
Aug. 26—Hal Holloway, Seattle.....W 6
Sept. 9—Dario Barron, San Jose.....L 10
Nov. 5—Tote Martinez, Fresno.....L 10

1948

Jan. 7—Charley Salas, Phoenix ..KO by 2
Apr. 26—Al Marotti, San Jose.....W 8
May 11—Al Sandoval, San Jose.....W 8
May 18—Jess Salazar, San Jose.....KO 2
June 1—Tote Martinez, San Jose.....L 10
June 14—Zeke Lucero, San Francisco ...D 10
July 13—Nate Huskey, San Jose.....L 10
Aug. 31—Harold Jones, Seattle.....L 10
July 1—Charley Johnson, Tacoma....KO 6
Aug. 17—Richie Shinn, San Jose.....L 10

CARL TAULMAN

Cliffside Park, N. J., Welterweight

1947

Sept. 30—Ozzie Cooper, Jersey City.....W 4
Oct. 15—Lou Robinson, Elizabeth.....KO 4
Oct. 21—Henry Gorman, N. Y. C.....W 4
Nov. 25—Eddie Brown, N. Y. C.....W 4
Dec. 16—Earl Shaw, N. Y. C.....KO 2

1948

Jan. 23—Frank Formichella, N. Y. C....W 4
Feb. 2—Solly Levitt, N. Y. C.....D 6
May 11—John Darby, Elizabeth.....W 6
May 18—Tony Viserto, N. Y. C.....W 6
June 4—Joey Murray, N. Y. C.....W 4
July 7—Tony Marino, N. Y. C.....W 6
Nov. 4—Billy Smith, N. Y. C.....KO by 5

WILLIE CHEATUM

Newark, N. J. Negro Welterweight

1944

Jan. 19—Freddie Dawson, Elizabeth ....L 6
Mar. 1—Lincoln Stanley, Oakland .....D 8
Mar. 13—Willie Calhoun, San Francisco D 8
Mar. 28—Ross Romero, San Jose.....L 10
Apr. 4—Eddie Hudson, San Jose.....D 10
May 26—Sammy Edwards, New Orleans L 6
June 10—Charley Parham, New Orleans L 10
July 20—Freddie Dawson, N. Y. C.....L 6
July 25—Verne Patterson, New Bedford KO by 4
Oct. 1°—Bernie Miller, Elizabeth .....W 6

1945

Mar. 1—Willie Smith, Camden.....W 6
Oct 5—Dorsey Lay, Philadelphia.....L 8
Nov. 15—Pat Patucci, Philadelphia.....KO 5

1946

Jan. 3—Gene Burton, Philadelphia.....D 8
Jan 10—Georgie Hansford, Philadelphia W 6
Jan. 31—Cleo Shans, Philadelphia..... L 8
Apr. 18—Bobby McIntyre, Philadelphia..W 8
Oct. 1—Doug Ratford, Philadelphia.....L 8
Oct. 10—Billy Justine, Philadelphia.....L 6

1947

Feb. 7—Cliff Dyes, Miami.....L 6
Nov. 7—Paulie Davis, Baltimore.....W 6
Dec. 10—Stonewall Jackson, Baltimore...L 10

1948

Mar. 9—Jim Robinson, Louisville .....L 8
May 3—Talmadge Bussey, Chicago ....L 10
May 24—Luigi Valentini, Chicago .....L 10
June 7—Freddie Dawson, Chicago ..KO by 10
June 17—Wilfred Miro, Minneapolis ....L 6
Aug. 23—Jackie Graves, Chicago ...KO by 6

HENRY CHEMEL

(Henry Chmielewski)

Born, January 8, 1916 in Lodz, Poland. Nationality, Polish-American. Middleweight. Height, 5 ft. 8 in.

1938

June 20—Al Rosa, Boston .....KO 1
July 6—K. O. Lamush, Portland, Me...KO 3
Aug. 11—Joe Brandon, Buffalo .....W 8
Sept. 4—Yg. Jack Dempsey, Portl., Me...W 8
Oct. 2—Neil Doherty, Portl., Me.....KO 2
Oct. 12—Coley Welch, Portl., Me.....W 10
Dec. 21—Johnny Smith, Boston .....KO 2

1939

Jan. 9—Unknown Morgan, Boston .....W 8
Jan. 23—Joe Butch Lynch, Portl., Me...KO 4
Jan. 27—Unknown Morgan, Boston..... W 8
Feb. 24—Johnny Rossi, Boston .....KO 3
Mar. 21—Jimmy Jones, Portl., Me. .....KO 5
Mar. 28—Johnny Rossi, Boston .....KO 4
May 12—Jimmy O'Boyne, Boston .....W 8
June 2—Lou Brouillard, Worc., Mass.....L 10
Sept. 16—Coley Welch, Portl., Me. .....W 10
Oct. 13—Howell King, Worc., Mass. .....W 10
Nov. 20—Tiger Red Lewis, Portl., Me....W 10

1940

Jan. 12—Lou Brouillard, Worc., Mass....W 10
Feb. 1—Babe Verila, Boston.....W 12
Mar. 15—Howell King, Worc., Mass.....L 10
May 3—Augie Arellano, N. Y. C.....W 6
May 23—Ernie Vigh, N. Y. C.....KO by 1
June 28—Jimmy Shepard, Chicago.....W 8
July 15—Buddy Waterman, Detroit.....W 10
Sept. 9—Georgie Abrams, Milwaukee...W 10
Oct. 28—Tony Martin, Milwaukee.....L 10
Nov. 11—Nate Bolden, Chicago.....KO by 4
Nov. 28—Georgie Abrams, Wash D. C. KO by 6
Dec. 18—Augie Arellano.....KO by 4

1941

Mar. 21—Coley Welch, Portland....KO by 9
Aug. 11—Eddie Booker, San Fran....KO by 6
Oct. 22—Jackie Donovan, Boston.....KO 8
Dec. 8—Coley Welch, Portland, Me..KO by 10

1942

Jan. 16—Frankie Nelson, Boston.....W 10
Mar. 13—Coley Welch, Boston.....KO by 8
Apr. 10—Frankie Nelson, Boston.....W 10
Oct. 13—Andy Holland, Portland, Me....W 10
Nov. 6—Jacob LaMotta, Boston.....L 10
In U. S. Army.

1943

Feb. 5—Johnny Seaman, Boston .....W 10
Mar. 15—Andy Holland, Boston ..... W 10
Apr. 30—Andy Holland, Worc., Mass.....W 10
Oct. 22—Jackie Caparell, Boston .....KO 8
Nov. 26—Jackie Caparell, Boston .....KO 5

1944

Jan. 6—Sonny Horne, Boston.....W 10
Feb. 4—Coley Welch, Boston .....KO by 6

Oct. 23—Larney Moore, Holyoke ------KO 4
Nov. 2—Johnny Ryan, Boston ---------KO 3
Nov. 16—Langston Dennis, Fall River ----W 10
Dec. 7—Berlie Lanier, Boston ---------KO 7

1945

Jan. 4—Bert Lytell, Boston----------W 10
Feb. 5—Bert Lytell, Bosto ----------W 10
Apr. 5—Reedy Evans, Boston------KO by 8
Sept. 20—Sa nt Paul, West Springfield----L 10
Nov. 9—Vic Dellicurti, Boston----------L 10

1946

Oct. 10—J. C. Wilkins, Portland---------W 10
Dec. 5—Baby Sims, Portland----------W 10

1947

Jan. 22—Eddie Steele, Miami----------KO 4
Feb. 26—George Williams, Binghamton W 10
Mar. 19—George Williams, Binghamton KO 6
Apr. 2—Charlie Dotson, Binghamton---D 10
May 14—Billy Brown, Binghamton-------D 10
June 4—Manuel Rosa, Schenectady-----W 10
June 18—Billy Brown, Binghamton------L 10
Aug. 19—Lee Black, Troy----------KO 2
Oct. 14—Sonny Horne, Boston----------L 10
Oct. 28—Joey DeJohn, Buffalo------KO by 2
Dec. 19—Charley Early, Rumford--------W 10

1948

Jan. 14—Davey Feld, Miami ----------W 10
Jan. 28—Horace Bailey, Portland -----KO 4
Feb. 20—Oswaldo Silva, Miami --------KO 10
Apr. 30—Jose Basora, San Juan ----KO by 4
June 8—Cleve Bailey, Portland --------W 10
July 15—Horace Bailey, Portland -----KO 6
Aug. 23—Jimmy Curl, Miami ------KO by 1
Oct. 7—Joe Reddick, Portland --------KO 6
Nov. 9—Joe Reddick, Portland --------W 10
Nov. 22—Artie Levine, Providence KO by 4

JOE CHESUL

Bayonne, N. J. Heavyweight

1946

Apr. 5—Cyril Samuels, Newark--------KO 1
Sept. 16—O car Mimms, Newark--------KO 2
Oct. 7—Earl Turner, Newark----------KO 1
Oct. 15—Johnny Thelem, Jersey City---KO 1
Dec. 17—Eddie Davis, Jersey City------KO 1
Dec. 23—Jim Threadwell, Newark------KO 3

1947

Feb. 26—Al Spaulding, Wash., D. C------W 6
Mar. 18—Steve King, Jersey City-------W 6
Apr. 15—Kid Roscoe, Jersey City--------L 6
June 2—Jim Holden, Newark----------W 6

1948

Mar. 9—Art Henri, Jersey City --------W 6
Apr. 13—James Johnson, Jersey City --W 6
May 26—Artie Donato, Elizabeth --------L 6
July 19—Renato Tontini, Elizabeth ------W 10
July 26—Fidel Arciniega, Newark -----KO 6
Aug. 6—Artie Donato, Eatontown ----W 8
Aug. 23—Leo Matriccini, Newark ------W 8
Sept. 13—Art Swiden, Newark ----------W 8
Oct. 5—Pat Comiskey, Jersey City----L 8
Nov. 9—Mike Jacobs, Jersey City-------W 8

ROBERT CHILDERS

Kansas City, Mo., Welterweight

1947

Mar. 12—Dick Satterfield, Kansas City---L 4
Mar. 19—Claude Sullard, Kansas City---L 4

1948

Jan. 14—Mel Hood, Wichita----------W 4
Feb. 11—Mel Hood, Wichita----------W 4
Nov. 8—Billy Mitchell, Chicago --------W 5
Nov. 22—Ernie Doyle, Chicago-----KO by 4

JIMMY CHRISTIAN

Cincinnati, O. Featherweight

1948

Feb. 23—Bob Keeling, Cincinnati------KO 3
Mar. 10—Carmen Iacobucci, Cincinnati--L 6
Apr. 18—Carmen Iacobucci, Cincinnati--W 6

TOMMY CIARLO

Waterbury, Conn., Welterweight

1946

Mar. 11—Harry Shaw, New Orleans------W 6
Mar. 26—Dudley DeJean, New Orleans---W 6
Apr. 14—Gordon House, New Orleans---W 6
May 20—Tony Rios, New Orleans--------W 8
June 3—Tony Rios, New Orleans--------W 10
Aug. 2—Mike Konners, New Orl. KO by 5
Sept. 17—Frankie Ross, Hartford--------W 8
Oct. 29—Andy Klinges, Allentown------W 8
Nov. 11—Tommy Mills, Allentown-------W 5
Dec. 2—Sammy Adragna, New Orleans L 10

1947

Jan. 16—Patsy Gall, Wilkes Barre------L 8
Feb. 27—Bobby Pyror, Waterbury-------W 10
Mar. 11—Johnny Dabbs, Beaumont -----W 10
Mar. 21—Frankie Vigeant, Waterbury---W 10
Mar. 31—Julie Kogan, New Haven-------W 10
Apr. 29—Frankie Filey, New Haven-----W 8
June 6—Ernie Petrone, Waterbury ------L 10
July 11—Frankie Vigeant, Waterbury----L 10
Aug. 22—Frankie Vigeant, Waterbury----D 10
Oct. 6—Johnny Greco, New Haven KO by 3
Oct. 31—Gus Mell, Boston----------KO by 9
Dec. 17—Johnny Dabbs, Miami------KO by 8

1948

Feb. 23—Primos Cutler, Newark---------L 8
Mar. 12—Freddy Menna, Brooklyn------L 8
Mar. 23—Al La Barba, New York--------L 8

VINNIE CIDONE

Brooklyn, N. Y., Middleweight

1947

Sept. 30—King David, Brooklyn--------KO 1
Oct. 14—Lew James, Brooklyn----------KO 1
Oct. 28—Jerry Heimowitz, Brooklyn--KO 3
Nov. 11—Jimmy Jackson, Brooklyn------W 4
Dec. 16—King David, Brooklyn----------W 4

1948

Feb. 9—John Harris, Brooklyn --------KO 2
Feb. 16—Bill Giovani, Brooklyn ------KO 2
Feb. 20—Henry Holt, New York --------W 4
Mar. 15—Mel Griffin, Brooklyn --------KO 3
Mar. 23—Mel Griffin, Brooklyn --------KO 2
Apr. 5—Billy Atwood, Brooklyn -----KO 2
Apr. 12—Eddie Richardson, Brooklyn --W 6
May 14—Mike Verrengio, New York ----W 4
June 1—Mike Verrengio, New York ----W 6
June 10—Kasmir Sadowsky, Newark ----W 4
June 21—Willie Reeves, Brooklyn -----KO 4
July 26—Roy Thomas, Brooklyn ------KO 2
Aug. 9—Bobby Arnold, Brooklyn -----KO 4
Aug. 13—Neil Miller, New York ----------L 8
Aug. 30—Bill Dooley, Brooklyn -------KO 2
Sept. 18—Buddy Jackson, Brooklyn ----W 8
Nov. 15—Art Tatta, Brooklyn ----------W 6
Dec. 3—Art Tatta, New York----------W 6

TONY CIMMINO

Bayonne, N. Y., Welterweight

1948

Feb. 24—Pete LaBue, Jersey City ------KO 2
Mar. 15—Charlie Schwab, Newark ------W 4
Apr. 6—Mickey Oliver, Jersey City ----KO 1
Apr. 26—Dick Cannady, Newark -------W 4
May 4—Paul Hawks, New York -------W 4
May 24—Ted Pritchard, Newark -------W 6
June 21—Joe McClosky, Newark --------D 6
July 6—Dick Cannady, Elizabeth ------W 6
July 20—Dick Cannady, Elizabeth ------W 6
July 26—Joe Fernandez, Newark ------KO 3
Aug. 17—Len Durham, Elizabeth -------W 6
Aug. 30—Eddie Edwards, Newark -------L 8
Sept. 16—Vinnie Cadac, New York ------W 6
Sept. 20—Bill Wyatt, Newark ----------L 8

LARRY CISNEROS

Born, September 17, 1917, Questa, New Mexico. Lightweight. Height, 5 ft. 5½ in.

1937

Perry Cruz, W 6; Chato Gonzalez, KO 2; Toles Vigil, KO 2; Encinio Romero, KO 3; Smokie Kansas, KO 3; Bobby Valdez, W 8; Jimmy Carter, W 10; Johnny Martin, W 8.

1938

Joe Gardini, KO 3; Moose Maxwell, KO 2; Buster Johnson, KO 3; Tiny Garcia, W 10; Moose Maxwell, KO 4; Max Pete Regal, KO 4; Tiny Garcia, W 10.

1939

Mar. 1—Lee Shepard, Cleveland----KO by 2
Mar. 13—Armando Santiago, Chicago----W 6
Mar. 21—Nick Basil, Detroit----------KO 2
Mar. 30—Eddie Scott, Detroit----------W 6

Apr. 3—Ralph Barnett, Detroit.....KO 4
Apr. 17—Johnny Green, Detroit.....KO 2
Apr. 28—Jackie Simmons, Milwaukee....W 6
May 2—Lloyd Pine, Detroit.....W 8
May 27—Young Kid McCoy, Detroit.....L 8
July 10—Mansfield Driscoll, Detroit.....W 8
July 18—Willie Russell, Columbus.....W 10
July 28—Joe Doty, St. Marie.....W 10
Aug. 14—Willie Russell, Columbus.....L 10
Aug. 29—Stanley Porado, Detroit.....W 6
Sept. 18—Willie Russell, Columbus.....W 10
Oct. 16—Manzanares, San Luis.....KO 1

1940

Apr. 2—Zeke Castro, Hollywood.....W 4
Apr. 12—Frankie Martin, Hollywood.....W 6
Apr. 19—Soldier Joe Stanley, H'yw'd....W 6
May 4—Willie Fields, Hollywood.....W 6
June 14—Chief Evening Thunder, Hywd..W 6
July 19—Henry Meyer, Hollywood.....W 6
Aug. 5—Jimmy Liggett, San Fran.....KO 3
Aug. 12—Eddie Bello, San Fran.....W 6
Aug. 23—Chief Ev. Thunder, Hywood.....W 6
Sept. 11—Dencio Cabanella, Wilm.....D 10
Oct. 11—Ray Price, Hollywood.....W 6
Nov. 6—Sailor Bowen, Wilm.....KO 3
Dec. 6—Cecil Hudson, Hollywood.....L 6

1941

Jan. 7—Ray Price, Los Angeles.....D 6
Feb. 7—Andy Scrivani, Hollywood.....W 6
Feb. 21—Andy Scrivani, Hollywood.....W 10
Feb. 28—Cecil Hudson, Hollywood.....L 10
Apr. 1—Ray Price, Hollywood.....W 10
May 27—Sammy Brown, Oakland.....KO 5
June 3—Johnny Hutchinson, Los Ang...W 10
June 13—Johnny Hutchinson, Hywd...L 10
July 2—Sheik Rangel, Oakland.....W 10
Aug. 1—Jackie Wilson, Hollywood.....L 10
Aug. 7—Ritchie Polite, Hollywood.....D 8
Sept. 26—Johnny Hutchinson, Hollywood..W 10
Oct 15—Jackie Wilson, Oakland.....L 10
—Joe Murphy, Louisville.....Exh. 3
In U. S. Army.

1942

Mar. 2—Robert Simmons, Louisville....W 10
Mar. 23—George Costner, Louisville.....W 10

1943

June 27—Dixie Flemming, Casablanca ..W 10
Sept. 29—Jerry Blackwell, Algiers .....KO 2
Oct. 11—Marcel Cerdan, Algiers....KO by 7

1944

Jan. 6—Dixie Fleming, Rabat .....W 3
Jan. 25—Alex Brown, Bari, Italy.....KO 3
Feb. 17—John Thomas, Algiers .....W 3
Feb. 20—Pfc. Omar Kouidri, Algiers.....W 3
(won Inter-Allied championship)

1945

Oct. 12—Matt Oglesby, Hollywood.....W 10
Dec. 14—Eddie Hudson, Hollywood.....W 10

1946

Jan. —Lefty Chilo, Albuquerque ....KO 1
Feb. 5—John Thomas, Los Angeles.....L 10
Apr. 5—Leon Spencer, Hollywodd.....W 10
May 10—Memo Llanes, Hollywood.....KO 9
May 22—Frankie Moore, Oakland.....W 10
June 7—Matt Oglesby, Albuquerque...KO 4
Aug. 24—Vic Moreno, Staten Island.....W 8
Aug. 30—Norman Rubio, N. Y. C.....W 10
Oct. 22—Joey Varoff, Brooklyn.....W 8
Oct. 28—Johnny Williams, N. Y. C.....W 10
Dec. 20—Vic Grupico, Hollywood.....W 10

1947

Jan. 15—Frankie Moore, Oakland .....W 10
Apr. 3—Johnny Suarez, Hollywood....KO 3
Apr. 25—Roman Alvarez, Hollywood....W 10
May 27—Eddie Prince, Los Angeles.....W 10
June 24—Chalky Wright, Albuquerque..W 10
Aug. 19—Gene Burton, Los Angeles.....L 10
Oct. 9—Frankie Fernandez, Honolulu
.KO by 4

1948

Feb. 4—Jesse Flores, Oakland .....L 10
Sept. 2—Johnny Greco, Montreal .....NC 4

JEFF CLANTON

Buffalo, N. Y., Heavyweight

1946

June 18—Wade Chancey, Rochester.....W 4
July 8—Wade Chancey, Johnson City..KO 4
July 26—Billy Papoutsis, Syracuse.....W 4

1947

Sept. 2—Vern Mitchell, Buffalo ....KO by 2
Oct. 7—Billy Gilmore, Buffalo .....KO 2

1948

Jan. 7—Elkins Brothers, New Cas..KO by 1
May 20—Walter Montgomery, Buffalo .KO 2
June 2—Jackie Thompson, Buffalo .....W 6
Aug. 5—Joe Dominick, Rochester .....KO 4
Aug. 25—Chuck Jennings, Johnson City..W 6
Oct. 27—Chuck Jennings, Binghamton..W 6
Nov. 23—Johnny Swanson, Buffalo..KO by 1
Dec. 21—Earl Walls, Rochester .....KO by 2
Dec. 28—Syl Kuchinski, Buffalo .....L 6

BILLY CLARK

San Jose, Calif., Lightweight

1948

June 8—Reuben Salazar, San Jose .....L 4
June 22—Mike Martinez, San Jose .....L 4
July 19—Chuck Edwards, Ocean Park ..L 4

CHRIS CLARK

California Middleweight

1947

Feb. 11—Tut Tabor, San Jose.....L 4
Feb. 18—Bob Smith, Fresno .....W 4
Feb. 24—Tut Tabor, San Francisco..L Disq. 3

1948

Feb. 2—Eddie Russey, San Francisco ....L 4
Feb. 4—Sam Esposito, Oakland .....KO 2
Feb. 11—Bob Ward, Oakland .....L 6
Feb. 13—Terry Wagner, San Francisco ..L 4
Mar. 2—Titus Hawkins, San Jose .....W 4
Mar. 8—Bob Sanders, Stockton .....KO 1
Apr. 6—Terry Wagner, Stockton .....L 4
June 7—Bob Patterson, San Francisco..L 4
Aug. 23—Chuck Hammond, San Fran...KO 2
Oct. 5—Paul Perkins, San Jose .....L 6
Oct. 13—Roy Voris, Oakland.....W 4
Nov. 1—Bob Patterson, San Fran.....L 4

DAVE CLARK

Cincinnati, Ohio Negro Middleweight

1945

Jan. 19—Arnold Deer, Indianapolis.....W 6
Jan. 24—Curly Kane, Dayton.....KO 3
Feb. 14—Curley Denton, Dayton.....L 6
Mar. 7—Charley Padalino, Dayton.....L 6
Mar. 23—Bud Hershey, Indianapolis ...KO 3
Apr. 4—Curley Denton, Columbus.....W 8
Apr. 11—Buddy Rose, Cincinnati.....L 10
June 27—Izzy Jannazzo, Cincinnati.....W 10
July 20—Amado Rodriquez, St. Louis.....W 10
Sept. 4—Charley Burley, Cincinnati KO by 1
Oct. 5—Anthony Jones, New Orl. KO by 8
Nov. 2—Henry Hall, New Orleans.....D 10
Nov. 28—Bennie Droll, Cincinnati.....D 10
Dec. 28—Ossie Harris, Toledo .....W 10

1946

Jan. 14—Ray Robinson, Pittsburgh KO by 2
Feb. 25—James Edgar, Detroit.....L 10
Apr. 29—O'Neil Bell, Cincinnati.....L 10
Sept. 4—Ossie Harris, Pittsburgh.....L 10
Nov. 13—Billy Bengal, Dayton.....W 10
Nov. 25—Casey Jones, Chicago.....W 8
Dec. 6—Benny McCombs, Chicago ....KO 3

1947

Jan. 1—Cecil Hudson, Milwaukee .....L 10
Jan. 22—Jimmy Sherrer, Milwaukee.....L 10
Feb. 24—Otis McGraw, Chicago.....KO 7
Mar. 4—Charley Parham, Milwaukee....D 10
Mar. 14—Tommy Yarosz, Chicago .....L 10
May 19—Jimmy Fields, Chicago .....W 8
July 16—Jackie Darthard, Chicago.....L 6
July 28—Eddie Miller, Cincinnati.....KO 10
Sept 22—Al Johnson, Chicago.....W 8
Oct. 1—Charley Hayes, Cleveland .....W 10
Oct. 20—Al Johnson, Chicago .....D 8
Nov. 3—Sylvester Perkins, Chicago.....L 8
Dec. 22—Collins Brown, Chicago....KO by 3

1948

Jan. 13—Chuck Hunter, Cleveland .....L 10
Feb. 16—Henry Brimm, Scranton .....L 10
Apr. 2—Jackie Darthard, Kansas City..L 10
Apr. 21—Jerome Frazier, Milwaukee ...L 10
June 22—Jerome Frazier, Milw.....KO by 2
Sept. 27—Joe Green, Cincinnati .....KO 6
Oct. 15—Joe Green, Asheville .....L 10
Nov. 29—Lee Carter, Cincinnati .....KO 5

ROY THOMAS
Brooklyn, N. Y., Welterweight

1948

June 2—Frank Incortera, Brooklyn.....L 4
June 8—Bobby Morgan, N. Y. C.....L 4
June 21—Bobby Holt, Brooklyn.....W 4
July 12—Earl Peoples, Stamford.....L 4
July 15—Fred Pedriere, Brooklyn.....L 4
July 21—Mel Williams, N. Y. C.....W 4
July 26—Vinnie Cidone, Brooklyn..KO by 2
Aug. 2—Pat Kelly, N. Y. C.....L 6
Aug. 17—Mel Williams, N. Y. C.....D 4
Aug. 23—Jim Flood, N. Y. C.....KO by 1
Aug. 31—Bobby Morgan, N. Y. C.....L 4
Oct. 8—Carmine Caffarello, N. Y. C. KO by 1
Oct. 16—Jimmy Herring, Brooklyn KO by 4
Oct. 21—Tommy Englehart, N. Y. C.....L 4
Oct. 26—Howard Friedman, N. Y. C. KO by 1

GEORGE CLARK
New York Middleweight

1947

Mar. 28—Joe Bock, Asbury Park.....L 4
May 16—Alex Pacifico, Asbury Park.....L 4
June 9—Mike Verrengia, Brooklyn.....L 4
July 7—Eddie Matt, N. Y. .....W 6

1948

June 28—Garland Edwards, Wash., D. C. ..L 4
Aug. 25—Pat Gillis, New York .....KO 1
Aug. 30—Constantino Cossifos, N. Y. ...W 4
Sept. 10—Bobby Morgan, New York .....W 4
Oct. 3—Jimmy Herring, Brooklyn.....KO 1
Oct. 23—Paddy Young, Brooklyn ..KO by 5

JOHNNY CLARK
Los Angeles, Calif., Featherweight

1947

Aug. 11—Ozzie Biggie, Ocean Park ....KO 3
Oct. 10—Paul Igushi, Hollywood .....W 4

1948

May 4—George Mendoza, Los Angeles..D 4
May 14—Sid Hitchins, Hollywood .....W 4
June 18—Tommy Vargas, Hollywood ...KO 3

KENNY CLARK
Bronx, N. Y. Welterweight

1948

Oct. 5—Calvin Davis, New York .....L 4
Oct. 26—Stan Kursa, Brooklyn .....L 4
Nov. 15—Carmine Fiore, Brooklyn .....W 4
Nov. 22—Mel Goldsmith, New York .....L 4
Nov. 26—Larry Mujica, New York .....L 4
Dec. 1—Larry Mujica, New York....KO by 2

LONNIE (LOU) CLARK
Philadelphia, Pa., Negro Heavyweight

1945

Apr. 5—Eddie Wagner, Boston.....KO by 1
May 7—Dave Hicks, Philadelphia.....W 6
Sept. 20—Pug Wilson, Camden.....KO 4
Oct. 18—Wee Willie Russell, Phila. KO by 4
Nov. 20—Henry Jones, Bronx, N. Y.....L 6
Dec. 6—Nat Hines, Philadelphia.....KO 4

1946

Jan. 3—Gene Jones, Philadelphia.....W 6
Jan. 10—Oscar Goode, Baltimore..KO by 1
Feb. 28—Morris Stratford, Philadelphia KO 2
Mar. 11—Wally Sears, Philadelphia.....W 6
Mar. 20—Eddie Wilson, Camden.....L 6
Apr. 11—Simon Hill, Philadelphia.....KO 2
May 9—Gene Jones, Atlantic City KO by 2
Oct. 8—Howard Thompson, Buffalo.....W 6
Oct. 18—Freddy Chard, Syracuse.....KO 2

1947

Jan. 23—Joe Brickle, Philadelphia ..KO by 4
Mar. 28—George Fitch, Boston.....KO by 1
June 18—Jimmy Carollo, Jamaica, L. I....L 10
Oct. 28—Bill Weinberg, L. I. City...KO by 4
Nov. 25—Dulio Spagnolo, Salem....KO by 3

1948

Jan 8—Jackie Fisher, Waterville .....KO 5
Mar. 11—James Connolly, Worcester ....W 8
Mar. 18—Noel Reed, Worcester .....W 8
Mar. 29—Willie James, Boston .....L 6
Nov. 27—Steve King, Brooklyn .....L 6

RAY CLARK
Cliffside Park, N. J. Middleweight

1948

Nov. 3—Kenny Lovegrove, N. Y. ..KO by 1
Nov. 9—Jim Steele, Jersey City .....KO 3
Nov. 23—Bob Sinn, Newark .....W 4
Nov. 30—Chief Charles, Jersey City ...KO 4
Dec. 7—Country Sherman, J'y City..KO by 4

BOBBY CLAUS
Buffalo, N. Y., Welterweight

1943

Mar. 23—Otis Cobb, Buffalo .....W 6
Apr. 6—Johnny Green, Buffalo .....L 8
Apr. 20—Doug Ratford, Buffalo .....KO 2
Sept. 28—Joey Ross, Buffalo .....KO 2
Oct. 12—Pete Galiano, Buffalo .....W 8
Oct. 26—Pete Galiano, Buffalo .....KO 6

1944

Jan. 18—Al Jolson, Buffalo .....L 8
Feb. 11—Leo Sawicki, Worcester.....W 10
Feb. 25—Leo Sawicki, Worcester.....L 10
Mar. 7—Joey Peralt, Buffalo.....L 10
Apr. 28—Chico Hernandez, Hollywood..KO 2
June 16—Jimmy Doyle, Hollywood .....L 10
July 28—Lige Drew, Hollywood .....D 10
Sept. 8—Paulie Peters, Hollywood ..KO by 5
Oct. 3—Johnny Green, Buffalo .....L 10

1945

Feb. 12—Petey Wheatstraw, Ocean Park KO by 2
May 25—Bobby Lakin, Rochester.....L 10
Aug. 17—Frankie Wills, Buffalo.....KO by 1

1946

Feb. 26—Tony Zale, Houston.....KO by 4
Aug. 1—Tippy Larkin, Akron.....KO by 5
Dec. 18—Bill Peterson, Miami.....KO by 3

1947

Sept. 15—Joey Falco, Scranton.....KO 1
Oct. 13—Carl Gush, Sacramento .....KO 4
Oct. 28—Leo Sawlicki, Buffalo.....W 8
Nov. 24—Patsy Gall, Scranton.....W 10
Dec. 4—Jimmy McDonough, Yngstn...KO 4

1948

Mar. 8—Tony Zale, Little Rock ....KO by 4
Apr. 22—Al Bernard, Wilkes Barre ..KO by 2
Dec. 14—Bobby Neal, Buffalo .....L 6
Dec. 28—Rolly Johns, Buffalo .....L 6

CADILLAC CLEMMENS
(Willie Clements)
Hollywood, Calif., Featherweight

1948

June 7—Dave Gallardo, Ocean Park ....L 4
June 29—Dave Gallardo, Los Angeles ...L 4
July 9—Bee Jiminez, Hollywood .....L 4
July 12—Freddy Herrera, Ocean Park ..W 4
July 19—Freddy Herrera, Ocean Park ..W 4
July 26—Felix Ayala, Ocean Park ....KO 3
Aug. 10—Al Arenas, Los Angeles...KO by 3
Aug. 23—Bee Jiminez, Ocean Park .....L 4
Sept. 7—Reuben Garcia, Los Angeles .....KO by 3
Nov. 2—Roosevelt Bonner, Ocean Park..L 4
Nov. 12—Jackie Blair, Hollywood.....L 4
Nov. 16—Roosevelt Bonner, Los Ang. KO by 1
Nov. 23—Reuben Torres, Los Angeles...KO 4
Nov. 26—Gil Salas, Hollywood.....KO 3
Nov. 29—Jackie Blair, Ocean Park.....L 4
Dec. 7—Jackie Blair, Los Angeles.....L 4
Dec. 10—Rudy Garcia, Hollywood...KO by 1
Dec. 17—Jackie Blair, Hollywood.....L 4
Dec. 21—Marcus Vasquez, Los Angeles..L 4

JOEY CLEMO
Portland, Oregon, Featherweight

1945

Sept. 22—Duane Hoag, Portland ....KO by 3
Sept. 30—Bruce Posey, Albany, Ore.....W 6
Oct. 12—Benny Jerome, Spokane .....D 6
Oct. 23—Jackie Turner, Seattle .....L 6
Dec. 13—Jackie Turner, Vancouver .....L 6

1946

Feb. 8—Jackie Turner, Vancouver.....L 6
Feb. 17—Jimmy Archer, Aberdeen.....KO 5
Mar. 7—Paulie Cook, Tacoma .....D 8
Mar. 8—Jackie Turner, Spokane.....L 8

Apr. 16—Paulie Cook, Tacoma.....D 6
Apr. 21—Jackie Turner, Spokane.....D 8
May 2—Jackie Turner, Tacoma.....L 10
June 12—Bobby Hanson, Aberdeen.....KO 3
June 28—Jimmy Ogden, Portland.....KO 2
July 10—Paulie Cook, Aberdeen.....KO by 6
Aug. 6—Paulie Cook, Aberdeen.....KO by 6
Sept. 17—Chris Gregory, Aberdeen.....D 8
Oct. 4—Johnny Archeluta, Portland.....D 6
Nov. 22—Tony Roberts, Portland.....D 6
Dec. 6—Benny Benoit, Portland.....KO 1
Dec. 11—Jimmy Ogden, Salem.....D 4

1947

Jan. 3—Pedro Luna, Portland.....KO 3
Jan. 16—Kenny Lindsay, Tacoma.....D 10
Jan. 24—Tony Roberts, Portland.....W 6
Feb. 21—Aurel Toma, Portland.....L 10
Apr. 25—Chris Gregory, Portland.....KO 2
May 16—Gilbert Martinez, Portland.....KO 4
July 1—Sonny Gomez, Portland.....D 10
Oct. 21—Tony Olivera, Portland.....W 10
Nov. 7—Aurel Toma, Portland.....L 10

1948

Jan. 13—Aaron Joshua, Portland.....D 10
Mar. 2—Aaron Joshua, Portland.....L 10
June 8—Jess Mitchell, Seattle.....KO 7
Aug. —Jess Mitchell, Portland.....W 10
Aug. 31—Bucky Edwards, Portland.....W 10
Oct. 6—Joey Ortega, Salem.....W 10
Oct. 19—Rolando Delgado, Portland.....W 6
Nov. 9—Rolando Delgado, Portland.....KO 5
Nov. 23—Joe Velez, Spokane.....D 10

WILLIE CLIFF

Huntington, W. V. Lightweight

1948

May 18—Ralph Rogers, Huntington.....W 6
June 21—Sam Shamblin, Huntington.....W 4
Sept. 27—Richard Bartsch, Wheeling.....W 6
Oct. 18—Don Aldrich, Huntington.....W 4
Oct. 26—Frankie Mayo, Huntington.....W 4
Dec. 5—Lawton Disoso, New Orleans.....W 5

JOHNNY CLINTON

Baltimore, Md., Middleweight

1946

Apr. 15—Bobby VanKirk, Baltimore.....W 4
Apr. 29—Eddie Davis, Baltimore.....W 4
May 20—Bob Shannon, Baltimore.....W 4
June 10—Tommy Porter, Baltimore.....W 4
Aug. 12—Frankie Les, Baltimore.....D 4
Aug. 20—Bucky MacIntosh, Wilmington KO 2
Sept. 9—Pete Crainge, Baltimore.....W 4
Sept. 30—Frankie Le., Baltimore.....W 4
Nov. 11—Jimmy Briscoe,.....KO by 3
Dec. 9—Jimmy Briscoe, Baltimore.....D 6

1947

Jan. 13—Frankie Adams, Baltimore.....L 6
Jan. 27—Jimmy Briscoe, Baltimore.....L 6
Dec. 8—Jasper Jacobs, Baltimore.....D 4

1948

Jan. 12—Melvin Wade, Baltimore.....L 6
May 12—Clyde Diggs, Baltimore.....KO 1
May 24—Garland Edwards, Baltimore.....L 4
July 12—Jackie Williams, Baltimore.....L 4
Oct. 6—Norman Butts, Detroit.....L 8

DENTON COBBINS

(Oliver)

Born in 1923. Cincinnati Negro Lightweight

1941

July 17—Bobby Flack, Springfield.....KO 2
July 25—Charley Baxter, Cincinnati.....W 6
Nov. 3—Al Ferguson, Cincinnati.....W 6

1942

Mar. 9—Bud Cottey, Louisville.....W 6
May 11—Bob Jennings, Louisville.....W 6
June 5—Bob Simmons, Indianapolis.....L 6
July 24—Cleveland Brown, Cincinanti.....D 10
Aug. 28—Charley Baxter, Cincinnati.....W 8

1943

July 18—Arnold Deer, Dayton.....W 8
Aug. 2—Sammy Hughes, Dayton.....D 8
Aug. 15—Jimmy Joyce, Chicago.....KO by 1

1944

Oct. 10—Bishop Murphy, Indianapolis.....W 5
Nov. 20—Walter Halno, Chicago.....W 6
Dec 26—Doll Rafferty, Chicago.....KO by 2

1945

June 1—Sparky Reynolds, Dayton.....KO 5
June 22—Sammy Hack, Dayton.....W 8
July 12—Lonnie Boyd, Dayton.....L 4
Aug. 21—Al Jackson, Cincinnati.....KO 3
Oct. 24—Capis Benton, Cincinnati.....L 6
Oct. 26—Dave Bruce, Indiana.....L 6
Nov. 19—Oscar Williams, Chicago.....KO by 2
Nov. 28—Jimmy Stewart, Cincinnati.....KO 2
Dec. 10—Art Robinson, Pittsburgh KO by 4

1946

Jan. 21—Gene Spencer, Chicago.....KO by 1
Jan. 23—Will Weaver, Cincinnati.....W 4
Feb. 4—Johnny Goode, Cincinnati.....D 6
Feb. 28—Mike Raffa, Pittsburgh.....KO by 3
May 6—Carl Simmons, Cincinnati.....L 4
May 13—Dick Cook, Cincinnati.....L 8
May 27—Jimmy Woods, Cincinnati.....L 6
June 4—Fred Latson, St. Louis.....L 6
June 24—Art Andrews, Chicago.....KO by 4
July 29—Dick Cook, Cincinnati.....D 6
Sept. 9—Sparky Reynolds, Hunt'gn. KO by 8
Sept. 16—John Grady, Chicago.....D 5
Sept. 27—Willie Jones, Indianapolis.....L 5
Oct. 9—Willie Jones, Huntington.....W 10
Oct. 30—Freddie Bernhart, Akron.....W 6
Dec. 2—George Weaver, Cincinnati.....L 6

1947

Jan. 6—Gene Spencer, Chicago.....L 6
Jan. 13—Doll Rafferty, LaCrosse, Wis. KO by 6
Feb. 21—Buster Miles, Indianapolis KO by 6
Apr. 21—Sam Cicerella, Chicago.....W 5
May 5—Buck Foster, Cincinnati.....W 4
May 9—Talmadge Bussey, Detroit KO by 1
May 26—Art Andrews, Chicago.....KO by 7
May 27—Jackie Taylor, Columbus.....L 6
June 9—Jimmy Woods, Cincinnati.....D 4
Aug. 4—Bobby Welch, Columbus.....L 6
Sept. 29—Joe Discepoli, Cincinnati.....L 6
Oct. 20—Luther Rawlings, Chicago.....L 6
Dec. 15—Louis Moeckel, St. Louis.....D 4

1948

Jan. 12—Louis Moeckel, St. Louis.....W 6
Jan. 23—Jerry Meckler, Chicago.....L 6
Jan. 26—Freddy Latson, St. Louis.....L 6
Feb. 23—George Weaver, Cincinnati.....W 6
Mar. 10—Jimmy Woods, Cincinnati.....L 8
Apr. 18—Jimmy Woods, Cincinnati.....L 4
May 19—Bob Sandberg, Milwaukee.....L 6
May 26—Joe Kelly, Cincinnati.....L 6
Oct. 26—Ronnie Harper, Louisville.....L 6
Nov. 15—Bill Cassity, Cincinnati.....KO by 2
Dec. 7—Don Keeling, Louisville.....L 6

TONY COCCO

Philadelphia, Pa. Bantamweight

1944

May 8—Frank Jayne, Allentown.....L 6
Sept. 28—Billy Henry, Philadelphia.....KO 1
Oct. 25—Ralph Brown, Camden.....KO 1
Nov. 9—Jimmy Allen, Philadelphia.....W 6
Nov. 17—Danny Russell, Camden.....W 6
Nov. 30—Willie Alexander, Philadelphia W 6
Dec. 14—Johnny Wolgast, Philadelphia.....L 8

1945

Feb. 1—Al Rives, Camden.....KO 3
Feb. 15—Georgie Knox, Camden.....W 6
Mar. 1—Ed Pasey, Camden.....KO 1
Apr. 6—Johnny Wolgast, Philadelphia.....L 8
May 25—Paul Febbo, Philadelphia.....L 8

1946

May 3—Jimmy Allen, Norristown.....W 8
May 31—Eddie Hines, Norristown.....D 8

1947

Jan. 2—Tommy Trout, Philadelphia.....W 6
Jan. 23—Jimmy Parlin, Philadelphia.....L 6
Mar. 6—Ruben Davis, Philadelphia.....L 6
Mar. 13—Johnny Green, Atlantic City.....KO 2
Mar. 20—Jimmy Green, Philadelphia.....W 6
Apr. 3—Frankie DiPiano, Philadelphia W 6
Apr. 10—Johnny Protan, Atlantic City KO 2
Apr. 21—Harry Varava, Philadelphia.....W 6
May 15—Tommy Reed, Philadelphia.....L 6
Sept. 18—Billy Proctor, Philadelphia.....W 6
Oct. 9—Gurney VanHook, Philadelphia W 4
Oct. 30—Leroy Johnson, Philadelphia.....L 6
Nov. 11—Percy Basset, Philadelphia.....L 6

1948

Feb. 5—Gurney Van Hook, Philadelphia L 6
Mar. 4—Billy Banks, Philadelphia.....W 6

Mar. 18—Art Vernon, Atlantic City ____W 6
Mar. 29—Gurney Van Hook, Philadelphia D 6
Apr. 23—Earl Kelly, Philadelphia ____W 6
May 14—Aaron Tart, Philadelphia ____W 8
Dec. 6—Art Vernon, Philadelphia ____L 4

DEL COCKAYNE

Des Moines, Iowa Lightweight

1944

Apr. 17—Cecil Bradley, Omaha ____W 4
Apr. 21—Cecil Bradley, Des Moines ___KO 3
Apr. 28—Dickey Miller, Minneapolis ___KO 1
May 15—Sammy Scully, Chicago ____W 6
May 19—Marion Rhoten, Minneapolis ___KO 6

1945

Mar. 1—Rudy Zidell, Minneapolis ____KO 2
Mar. 27—Al Jordan, Minneapolis ____KO by 6
Apr. 20—Ray Glenn, Minneapolis ____KO 1
Apr. 27—Al Jordan, St. Paul ____L 8
May 25—Cardy Kane, Minneapolis ____KO 3
June 8—Arthur Price, St. Paul ____KO by 1
June 15—Billy Smith, Minneapolis ____D 5
June 26—Art Price, Minneapolis ____D 6

1946

Feb. 7—Billy Heath, Des Moines ___KO by 1
Mar. 7—Billy Heath, Des Moines ____KO 2
Apr. 25—Mickey Wilson, Des Moines ____W 6
May 9—Buddy Williams, Omaha ____KO 2
May 14—Bo Davis, Kansas City ____W 6
June 14—Ted Christie, Minneapolis ____W 6
July 16—Freddie Taylor, Council Bluffs KO 4
July 25—Walt Kolby, Minneapolis ____L 6
Sept. 16—Willard Coffee, Omara ____KO 2
Sept. 30—Ted Garcia, Omaha ____L 6
Nov. 1—Vic Creelman, Minneapolis ___W 6

1947

Jan. 17—Billy Cornwall, Des Moines ____L 6
Feb. 26—Tim Dalton, St. Paul ____D 5
Mar. 17—Booker Ellis, St. Paul ____W 6
Apr. 3—Jesse Jackson, Des Moines ___KO 5
Apr. 17—Booker Ellis, Des Moines ____W 6
May 13—Tim Dalton, Milwaukee ____L 8
Dec. 18—Bud Cotty, Minneapolis ____KO 2

1948

Jan. 15—Howard Bleyhl, St. Paul ____L 8
Jan. 22—Vic Creelman, Des Moines ___KO 6
Feb. 4—Jimmy Joyce, Des Moines ____W 8
Mar. 19—Gene Spencer, Des Moines ___D 10
Apr. 7—Corky Davis, Des Moines ___KO 6
Apr. 16—Del Flanagan, St. Paul ___KO by 7
June 29—Del Flanagan, St. Paul ____L 8
July 16—Mario Trigo, Hollywood ____L 10
July 30—Harold Jones, Hollywood ____L 10
Aug. 27—Paulino Montes, Hollywood ___L 10
Oct. 14—Herman Mills, Des Moines ___W 8
Nov. 12—Jesse Flores, Hollywood ___KO by 4
Dec. 6—Ernie Hunick, Salt Lake City ____KO by 2

BILL CODY

New York, N. Y., Lightweight

1948

Feb. 21—Buddy Gehr, Brooklyn ____KO 1
Mar. 1—Jimmy Saunders, New York ___W 4
Mar. 9—Nat Thomas, Brooklyn ____KO 2
Mar. 15—Carlin Scott, Brooklyn ___KO by 2
Apr. 13—Joe Micelli, Brooklyn ____L 4
July 1—Joe Casella, Brooklyn ____L 4
July 14—Frank Fisher, New York ____W 4

WILLARD COFFEY

Chicago, Ill., Welterweight

1946

Jan. 7—Butch Maxwell, Chicago ____D 4
Jan. 17—Jackie Boyd, Chicago ____KO 2
Jan. 24—Bobby Williams, Chicago ____KO 2
Jan. 31—John Varcy, Chicago ____W 6
Feb. 25—Butch Maxwell, Chicago ____W 5
Mar. 1—Butch Maxwell, Chicago ____W 4
Mar. 7—Ted Varnadoe, Chicago ____KO 1
Mar. 28—Andy Canal, Chicago ____KO 5
Apr. 11—Herman Mills, Chicago ____W 6
Apr. 25—Joe Law, Chicago ____W 6
May 16—Butch Maxwell, Chicago ____D 6
May 31—Bobby Williams, Chicago ____KO 1
June 24—Eddie Lander, Chicago ____KO by 2
July 8—Charles Baxter, Chicago ____D 5
Sept. 16—Del Cockayne, Omaha ___KO by 2
Oct. 10—George Wolyska, Chicago ____KO 1
Oct. 31—Sammy Cicerello, Chicago ____W 6
Nov. 6—Ted Weems, Milwaukee ____W 6
Nov. 15—Gene Spencer, Chicago ____L 6
Nov. 27—Matt Dougherty, Milwaukee ___L 6

1947

Jan. 3—Clem Custer, Chicago ____KO 3
Jan. 24—Bud Cottey, Indianapolis ____D 4
Jan. 28—Bud Cottey, Memphis ____D 8

1948

Jan. 1—Freddie Tibbs, Huntington ___KO 7
Jan. 20—Sonny Hampton, Buffalo ____W 6
Jan. 26—Lonnie Rutherford, Roanoke ___L 10
Feb. 16—Ray Wert, Roanoke ____W 10
Mar. 8—Stonewall Jackson, Baltimore ____KO by 5
Mar. 22—Teet Montooth, Asheville ____W 10
Mar. 29—John Carroll, Hendersonville ___KO 3
Apr. 22—Jackie Armitage, Pitts. ___KO by 2
May 26—Al Reid, Charleston ____KO 3
June 9—Jesse Baker, Charleston ____W 8
June 24—Al Reid, Hendersonville ____KO 8
Nov. 8—Dick Barton, Lexington, Ky. ___W 6

BILLY COFIELD

Baltimore, Md., Lightweight

1947

Mar. 28—Ronnie Gray, Baltimore ____W 4
Apr. 7—Walter Demines, Baltimore ___D 4
May 12—Jimmy Ricco, Baltimore ____L 4
May 19—Walter Demines, Baltimore ___W 4
June 9—Tony Longo, Baltimore ____D 4
July 5—Jimmy Zaicko, Rehoboth ___KO by 2
July 11—Jimmy Leitch, Baltimore ____D 4
Aug. 11—Tony Longo, Baltimore ___KO by 2
Sept. 29—Joe Camarata, Baltimore ____KO 1
Oct. 31—Babe Smith, Baltimore ____W 6
Nov. 7—Johnny Longo, Baltimore ____W 4
Dec. 8—Tommy Sheppard, Baltimore ___L 4

1948

Jan. 5—Dave Staples, Baltimore ____W 4
Aug. 16—Bill Swaboba, Baltimore ____W 4
Sept. 6—Joe Lee, Baltimore ____KO 1
Oct. 11—Jimmy Brown, Baltimore ____W 4
Nov. 1—Willie Shields, Baltimore ____KO 2
Nov. 15—Ray Klingmeyer, Baltimore ___L 6
Dec. 6—Tony Longo, Baltimore ____D 6

JOHNNY COLAN

Born, March 2, 1921, New York City. Nationality, Italian-American. Light Heavyweight. Height, 5 ft. 10 in.

1939

July 17—Jay Paganelli, Newark, N. J. ___KO 2
July 21—Johnny Amson, Kingston, NY. KO 1
July 31—Lightning Clark, Newark, N. J. ___W 4
Aug. 14—Ray Powell, Newark, N. J. ____W 4
Aug. 21—Stanley Miller, Brooklyn, N. Y. ___W 4
Sept. 12—Jack Ballinger, Brooklyn ___KO 1
Sept. 18—George Costulis, N. Y. C. ___KO by 1
Oct. 17—Stanley Berl, Bronx, N. Y. ____W 4
Oct. 31—Andy Holland, Brooklyn ____L 4
Dec. 23—Meyer Zager, Brooklyn ____W 4

1940

Jan. 23—Vic Hale, Bronx, N. Y. ____KO 1
Jan. 30—George Griffiths, Bronx, N. Y. ___W 6
Feb. 27—Teeko Born, Bronx, N. Y. ____W 6
Apr. 16—Mutt Womer, Bronx, N. Y. ___KO by 6
Apr. 27—Tommy Houston, Brooklyn ___KO 1
May 4—Davey Smith, Brooklyn ____W 6
June 10—George Costulis, Bronx, N. Y. KO 5
June 13—Joey Green, Brooklyn ____W 6
July 2—Lou Villante, Astoria, L. I. ___KO 1
July 18—Billy Connolly, Brooklyn ____KO 2
July 31—Larry Kellum, Astoria, L. I. ____W 6
Aug. 15—George Matthews, Fitchburg, Mass. ____KO 1
Sept. 17—Johnny Flores, Bronx, N. Y. ___KO 5
Sept. 23—Ralph Tiovelli, N. Y. C. ____W 6
Sept. 30—Mike DeStephano, N. Y. C. ___KO 2
Oct. 21—Izzy Redman, New York City ___L 8
Dec. 3—Ralph Tiovelli, Bronx, N. Y. ___KO 1
Dec. 27—Teddy Mogil, White Pl., N. Y. KO 2

1941

Jan. 17—Johnny Flores, N. Y. C. ____W 6
Feb. 11—Paul Klang, Bronx, N. Y. ____W 8
Mar. 10—Joe Boscarino, N. Y. C. ____W 8
Mar. 24—Joe Boscarino, N. Y. C. ____KO 9
Apr. 4—Settino Terracino, Chicago ___KO 1
Apr. 14—Frank McBride, Chicago ____KO 10
May 9—Jimmy Casa, N. Y. C. ____W 6
June 16—Frank McBride, Chicago ____KO 10

July 7—Johnny Trotter, Chicago.....KO 9
Aug. 13—Steve Mamakos, Chicago.....KO 7
Sept. 10—Ernie Vigh, Chicago.....KO 8
Nov. 10—*Tommy Tucker, N. Y. C...KO by 9

*Colan's eye cut, unable to answer bell.

1942

Feb. 13—Jimmy Webb, N. Y. C.....D 8
Mar. 13—Jimmy Webb, N. Y. C.....KO 2
Apr. 24—Altus Allen, Chicago.....W 10
May 20—Anton Christoforidis, Chicago..L 10
June 22—Anton Christoforidis, Cleveland..L 10
Aug. 14—Tommy Campanella, Ft. Hamilton .....W 8
Aug. 22—Al Boros, N. Y. C.....W 10
Sept. 14—Danny Cox, Newark .....W 10
Sept. 28—Jack Marshall, Newark.....KO 1
Oct. 12—Herbert Marshall, Newark.....KO 1
Oct. 12—Herbert Marshall, Newark....KO 9
Nov. 3—Danny Cox, Wash., D. C.....W 10
Nov. 13—Nate Bolden, Chicago.....L 10
(In U. S. Coast Guard.)

1943

Nov. 27—Billy Grant, Brooklyn .....W 8
Dec. 11—Billy Grant, Brooklyn .....W 8
Dec. 21—Buddy Knox, Brooklyn .....W 8

1946

Mar. 23—Charley Harvey, Brooklyn....KO 6
Apr. 6—Henry Cooper, Brooklyn.....W 8
May 10—John Thomas, N. Y. C.....L 10
June 19—Erv Sarlin, N. Y. C.....W 6
July 8—Teddy Randolph, Brooklyn.....W 10
July 29—Jimmy (Shamus) O'Brien, Brooklyn .....L 8
Sept. 3—Billy Grant, Newark.....L 10
Sept. 18—Johnny Aichers, N. Y. C.....W 6
Oct. 1—Tony Musto, N. Y. C.....KO 3
Oct. 21—Billy Grant, N. Y. C.....W 10
Nov. 4—Billy Gordon, Newark.....KO 3
Nov. 22—John Thomas, N. Y. C.....L 10

1947

Jan. 3—John Thomas, N. Y. City.....W 10
Feb. 10—George Kochan, N. Y. City.....L 10
Mar. 18—Ross Strickland, N. Y. City....W 10
Apr. 11—Bob Foxworth, Chicago...KO by 4
June 6—Bob Foxworth, Chicago...KO by 6
Aug. 5—Jimmy Hooper, N. Y. City.....L 10

1948

Apr. 27—Jimmy Carollo, New York ....W 8
May 11—Jimmy Carollo, New York .....W 8
May 24—Jackie Lyons, Newark .....KO 5
June 21—Leroy Snead, Newark .....D 8
July 15—Tommy Yarosz, Detroit .....L 10
Aug. 6—Tom McKeagney, New York ..KO 8
Aug. 23—Billy Fox, Wash., D. C. .....L 10
Oct. 1—Jake LaMotta, New York ..KO by 10

EDDIE COLEMAN

Mobile, Ala., Welterweight

1948

May 7—Warren Dejean, New Orleans ..W 6
May 21—Junius West, New Orleans .....W 6
Sept. 12—Junius West, New Orleans ....L 6

FELIX COLEMAN

California Featherweight

1948

Sept. 14—Henry Carvalho, San Jose..KO by 3
Sept. 29—Frankie Sequeria, Oakland ....L 4
Nov. 9—Henry Carvalho, San Jose .....D 6
Nov. 17—Frankie Sequeria, Oakland ....D 4
Nov. 22—Mike Martinez, San Francisco ..L 4
Nov. 30—Jimmy Godding, Portland, O. ..L 6

GARFIELD COLEMAN

Los Angeles, Cal. Negro Middleweight

1946

Mar. 12—Frankie Calzo, Los Angeles....W 4
Apr. 23—Johnny Hunt, Los Angeles.....W 4
May 21—Johnny Hunt, Los Angeles.....L 4
July 8—Johnny Gardea, Ocean Park..KO 2
July 30—Henry Rich, Los Angeles.....W 4
Aug. 13—Billy Mitchell, Los Angeles...KO 4
Oct. 1—Emory Jackson, Los Angeles...L 6
Oct. 29—Billy Mitchell, Los Angeles.....L 6

1947

July 22—Art Hardy, Los Angeles.....L 4
Aug. 15—Bert Mendoza, Hollywood.....W 4
Nov. 18—Ramon Dioses, Los Angeles..KO 4

1948

Mar. 19—Junior Washington, San Di'go..KO 6
Aug. 4—Jerry Brown, Los Angeles ....D 6

HENRY COLEMAN

New Haven, Conn., Lightweight

1948

May 3—Mickey Russo, New Haven..KO by 3
June 21—Mickey Banta, New Haven ....L 6
June 29—Roy Cuthbertson, Norwalk ....L 4

JIMMY COLEMAN

Los Angeles, Calif., Middleweight

1945

Oct. 30—Ray Acosta, Los Angeles .....KO 4

1946

Jan. 22—Frankie Ogg, Los Angeles ....W 6
Feb. 12—Homer McGrew, Los Angeles ..W 6
Apr. 23—Willie Johnson, Los Angeles ...W 6
Sept. 2—Max Hutchins, Ocean Park ...KO 4
Sept. 13—Jack Chase, Hollywood .....L 10

1947

Jan. 6—Billy Mitchell, Ocean Park ....D 10

1948

Apr. 20—Gil Moore, Los Angeles ..KO by 1
Aug. 4—Jay Caldwell, Los Angeles ....KO 3
Sept. 10—Bobby Murphy, San Diego ....L 10

LEROY COLEMAN

Paterson, N. J. Middleweight

1947

Jan. 20—Dom Uzar, Newark.....KO 2
Jan. 27—Frankie Kovacs, Newark.....KO 1
Fed. 10—Ed Richardson, Bergenfield...KO 2
Mar. 25—Pat O'Connor, Jersey City..KO by 4
Apr. 7—Buster Smith, Newark.....W 6
Apr. 15—Herbie Morris, Jersey City....W 6
June 6—Chico Givens, Asbury Park...KO 3
June 23—Jimmy Taylor, Newark.....W 6
Sept. 18—Willie Hedgemond, Jersey C...KO 3
Sept. 25—Bobby Hughes, Bridgeport....W 4
Sept. 29—Ralph Burley, Newark.....L 6
Oct. 22—Bill Evans, Elizabeth.....KO 3
Oct. 27—Al Winn, N. Y. C.....KO 2
Nov. 17—Jimmy Wilson, Newark .....W 6
Dec. 29—Eric Best, N. Y. C.....W 6

1948

Jan. 5—Alex Arella, Cincinnati .....W 6
Jan. 17—Eddie Dutton, Brooklyn .....W 6
Jan. 30—Ralph Burnley, New York ....KO 1
Mar. 5—Leon Sheppard, New York ....W 6
Mar. 25—Joe Tate, Atlantic City .....W 8
Apr. 15—Primos Cutler, Atlantic City ..W 8
May 6—Herman McCray, Atlantic City..L 8
June 22—Ricky Miller, Utica .....KO 7
July 20—Joe Taylor, Utica .....KO 5
July 28—Henry Brimm, Binghamton ...L 8
Aug. 2—Billy Cooper, Newark .....W 8
Aug. 12—Jimmy Taylor, Utica .....W 8
Aug. 17—Billy Cooper, Lodi .....W 8
Oct. 13—Sipio Lofton, Jersey City .....W 8
Nov. 4—Sipio Lofton, Atlantic City ...L 8
Nov. 19—DeWitt Dean, New York ..KO by 3

MAX COLEMAN

Jacksonville, Fla., Featherweight

1948

Apr. 13—Joey Wasnick, Jacksonville ....L 8
Apr. 20—Joey Wasnick, Jacksonville ...L 10
Aug. 3—Jimmy Maddox, Jacksonville .....KO by 5

SPENCER COLEMAN

Born Sept. 8, 1923, Silver City, N. M. Negro Middleweight

1945

Oct. 9—Frank Angustain, Los Ang.KO by 6
Nov. 26—Jimmy Richards, Ocean Park KO by 4

1946

Feb. 4—Al Wright, Ocean Park.....L 4
Apr. 23—Malcolm Smith, Los Angeles..KO 3
June 7—Chuck Railey, Hollywood.....KO 2
June 21—Georgie Fields, Hollywood.....L 4
July 8—Wilson Mackey, Ocean Park.....L 4
Aug. 23—Malcolm Smith, Hollywood....W 4
Sept. 13—Malcolm Smith, Hollywood....W 4

1947

Jan. 7—Clyde Coyhis, Los Angeles....KO 2
Jan. 10—Zulu Liggins, San Diego.....KO 3
Jan. 14—Gene Loughridge, Los Angeles..L 4
Jan. 21—Frankie Russell, Los Angeles..L 6
June 10—Gene Loughridge, Los Angeles..L 6
Aug. 26—Bert Mendoza, Los Angeles....W 4
Nov. 14—Mike Rubi, San Diego .....KO 3
Nov. 18—Bert Mendoza, Los Angeles....W 4
Dec. 1—Nap Howard, Ocean Park .....D 4
Dec. 5—Chick Musgrove, San Diego ...L 10

1948

Jan. 2—Chick Musgrove, San Diego .....KO by 9
Feb. 10—Axel Bode, Los Angeles ..KO by 4
May 10—Johnny Mara, San Diego .....KO 3
Oct. 22—Mike Angustain, Hollywood ...L 6
Nov. 23—Rudy Davila, Los Angeles ...KO 4

TED COLEMAN

Los Angeles, Calif., Middleweight

1948

Mar. 15—Jess Richards, Ocean Park ....W 4
Mar. 22—Henry Yeargin, Ocean Park ...W 4
Mar. 25—George Kolorik, Hollywood..KO by 3
Apr. 6—Jerry Slavin, Ocean Park..KO by 4

WILLIE LODI COLEMAN

New Jersey Heavyweight

1947

Feb. 10—Joey Levy, Bergenfield.....L 4
Feb. 25—Joe Levy, Passaic.....KO by 1
June 30—Clyde Jolly, Newark.....D 4
Sept. 9—Bill Davis, Chicago.....L 4
Oct. 23—Clinton Bacon, Chicago...KO by 1
Oct. 27—Ernie Sheppard, Newark..KO by 2
Oct. 29—Willie Covington, Chicago .....L 4

1948

Sept. 7—Frankie Klobucar, Chicago ....W 4

DOUG COLEY (CONLEY)

Chicago, Ill. Welterweight

1948

Aug. 24—Billy Borne, New York .....L 4
Sept. 21—Sal DiMartino, Hartford ...KO by 3
Oct. 19—Carmine Caffarello, Brooklyn..KO 1
Oct. 26—Harry Taylor, Brooklyn .....KO 1
Oct. 30—Norman Kelly, Brooklyn .....L 4
Dec. 1—Leon Jackson, New York ..KO by 1

MARIO COLL

Cuban Lightweight

1948

Sept. 24—Snooks Howard, Miami .....W 8
Sept. 29—Jake Smith, Miami .....KO 2
Oct. 13—Snooks Howard, Miami .....L 10
Oct. 18—Hal Meredith, Miami .....L 10
Oct. 29—Jake Smith, Miami .....KO 2
Nov. 16—Jim Nickers, New York .....W 4
Nov. 30—Jay White, New York .....D 6
Dec. 6—Herbie Johnson, Brooklyn .....D 6
Dec. 18—Jay Parlin, Brooklyn .....KO by 2

JIMMY COLLINS

Born, Baltimore, Md. Welterweight. Height, 5 ft. 3½ in.

1942

Apr. 13—Vince Tuminello, Baltimore ...W 6
Apr. 27—Sammy Daniels, Baltimore ...KO 4
May 11—Willie Roache, Baltimore .....W 6
July 13—Jimmy McAllister, Baltimore ..W 6
July 21—Billy Banks, Washington .....W 10
Aug. 10—Billy Banks, Baltimore .....W 10
Sept. 14—Lou Transparenti, Baltimore ...W 10
Oct. 5—Pete Scalzo, Baltimore .....W 10

1943

Apr. 19—Jimmy Phillips, Washington....D 8
Nov. 22—Al Guido, Baltimore.....W 10

1944

Feb. 7—Harry Jeffra, Baltimore.....L 10
Feb. 21—Lew Hanbury, Baltimore..KO by 3
June 13—Hubert Samuels, Phila.....KO by 6
Oct. 6—Billy Baines, Philadelphia....KO 2
Oct. 30—Bob Jennings, Philadelphia KO by 4
Dec. 8—Bob Jennings, Philadelphia.....W 8

1945

Jan. 17—Mickey Gimmel, Fresno.....L 8
Jan. 22—Julie Bort, Philadelphia.....W 6
Feb. 5—Ernie Petrone, Philadelphia...W 6
Mar. 5—Bob Jennings, Philadelphia.....W 6
Mar. 26—Russ Regalbuto, Philadelphia..W 6
Apr. 16—Jorge Morelia, Philadelphia....W 8
Apr. 30—Mario Colon, Philadelphia.....W 8

1946

Feb. 25—Dom Fiantini, Philadelphia.....D 8
Mar. 21—Rocky Progano, Atlantic City KO 5
Apr. 10—Pedro Firpo, Camden.....KO by 4
July 16—Archie Wilmer, Philadelphia..KO 6
Aug. 15—Dom Fiantini, Philadelphia....W 10
Oct. 8—Archie Wilmer, Philadelphia..W 10
Nov. 13—Dorsey Lay, Philadelphia.....KO 8

1947

Aug. 18—Stonewall Jackson, Baltimore..L 6
Sept. 29—Phil Burton, Holyoke.....L 10
Oct. 20—Phil Burton, Holyoke.....L 10
Nov. 20—Al Mobley, Atlantic City .....W 8
Dec. 4—Otis Graham, Atlantic City..KO by 5

1948

Jan. 5—Beau Jack, New Haven ..KO by 2
Jan. 17—Rocco Rossano, Brooklyn ..KO by 7
Mar. 1—Johnny Cesario, Newark .....L 10
Apr. 3—Freddie Menna, Brooklyn ....L 8
May 3—Laurie Buxton, Newark ..KO by 1

JIMMY COLLINS

Philadelphia, Pa., Lightweight

1947

Feb. 3—Juste Fontaine, Phila.....KO by 8
Feb. 27—Lou Casiano, Philadelphia.....L 8
Mar. 11—George Dunn, Hartford.....L 10
Mar. 20—Lou Transparenti, Phila...KO by 4
Apr. 14—Freddie Russo, Philadelphia..W 10
May 8—Jose Aponte Torres, Phila.....W 8
June 23—Johnny Forte, Philadelphia....W 10
Oct. 6—Eddie Giosa, Philadelphia.....L 10
Nov. 11—Eddie Giosa, Philadelphia .....D 10

1948

Jan. 15—Charley Cabey Lewis, Phila. ..W 8
Feb. 17—Henry Lassain, Trenton .....W 8
Mar. 22—Johnny Forte, Philadelphia ..W 10
May 10—Santa Bucca, Philadelphia ....L 8
July 29—Santa Bucca, Philadelphia ....W 8
Oct. 4—Buddy Garcia, Philadelphia ...L 10
Oct. 28—Bobby Rosado, Atlantic City ...L 8
Nov. 4—Willie Beltram, Philadelphia ...L 8
Dec. 30—Herbie Jones, Atlantic City ..W 8

TOM COLLINS

Boston, Mass., Featherweight

1946

Nov. 26—Gene Gomez, Boston.....W 4
Dec. 17—Frankie Martin, Boston.....KO 2

1947

Jan. 9—Gene Gomez, Fall River.....KO 3
Jan. 13—Joey Miles, New Haven.....KO 1
Jan. 20—Johnny Martin, New Haven..KO 1
Jan. 24—Billy Mays, Boston.....KO 2
Jan. 27—Jose DeMedina, New Haven..KO 2
Feb. 4—Tony Roche, Fitchburg .....KO 2
Feb. 7—Phil Mushrow, Boston.....KO 1
Feb. 10—Tito Vega, New Haven .....KO 4
Feb. 14—Chuck Jackson, Boston.....KO 2
Feb. 17—Ralph LaSala, New Haven.....KO 3
Mar. 5—Ray Dulmaines, Salem....KO by 4
Mar. 24—Tony Roche, Providence.....KO 1
Mar. 31—Jose Garcia, New Haven.....W 6
Apr. 7—Vic Haller, Providence.....KO 5
Apr. 25—Tony Roach, Waterbury.....KO 2
May 7—Tommy King, Newark.....W 4
May 26—Vic Haller, Providence.....W 6
June 2—Ray Dulmaine, Boston .....W 8
June 6—Joey Longo, Waterbury.....KO 1
July 17—Al Lewis, Fall River.....KO 1
Aug. 28—Al Berry, Worcester .....KO 5
Sept. 3—Ray Dulmaine, Salem.....W 8
Sept. 8—Jerry Carolla, New Haven....KO 1
Oct. 6—Mickey Maguire, Providence..W 10
Oct. 27—Phil Thomas, Boston .....KO 4
Dec. 1—Earl Roys, Boston .....W 12

1948

Jan. 19—Lloyd Hudson, Boston .....W 8
Jan. 26—Eddie Compo, New Haven .....L 8
Feb. 9—Jimmy Callura, New York ....KO 4
Feb. 23—George Knox, New Haven ....KO 6
Mar. 16—Tito Valles, New York .....KO 1
Apr. 30—Spider Armstrong, Boston..KO by 5
June 7—Jim Rooney, New Haven .....KO 3
June 21—Dino Bleta, New Haven ...KO by 3

Oct. 14—Lucky Johnson, Atlantic City...KO 2
Oct. 29—Lorenzo Safora, New York ....W 4
Nov. 5—Spider Armstrong, Boston ...KO 2
Dec. 28—Bobby English, Salem .....KO by 8

JULIO COLON

New York, N. Y., Bantamweight

1948

Apr. 6—Jerry Iglestia, New York .....L 4
Apr. 20—Hector Rodriguez, New York .....KO by 1
June 20—Mickey Young, New York .....L 4
Oct. 19—Pete Menna, Bergen .....W 4
Nov. 3—Joe Rigano, New York .....L 4
Dec. 6—Pete Menna, Brooklyn .....KO 2
Dec. 15—Frank Carrao, N. Y. C. .....KO 2

PATRICK EDWARD COMISKEY

Born, October 11, 1920, Paterson, New Jersey. Nationality, Irish-American. Heavyweight. Height, 6 ft. 3 in.

1938

Apr. 4—Jack Glover, Newark, N. J.....KO 1
June 2—Juan Fernandez, Mt. Freedom, N. J.....KO 1
June 22—Johnny Dolan, Clifton, N. J...KO 1
Aug. 11—John Morchini, Newark, N. J...KO 2
Dec. 8—Ted Saborsky, Mad. Sq. Gard..KO 3

1939

Jan. 2—Jack Glover, Newark .....KO 1
Jan. 13—Marty Lieberman, N. Y. C.....KO 3
Jan. 25—Label Shapson, N. Y. C.....W 4
Feb. 13—Joe O'Gatty, Newark .....KO 1
Feb. 17—Lloyd Wheller, N. Y. C.....KO 3
Mar. 3—Gene Bonin, N. Y. C.....D 4
Mar. 8—Marty Seaman, Boston.....W Disq. (Seaman disqualified for not trying)
May 15—Gene Bonin, Paterson .....KO 5
June 1—Jimmy Quigley, N. Y. C.....KO 2
June 21—John Tuck, Garfield .....KO 2
June 26—Glen Dawson, Des Moines....KO 1
July 14—Paul Pross, Long Branch.....KO 1
Sept. 1—Frank Donofrio, Long Branch..KO 2
Sept. 15—Jarl Johnson, Philadelphia....KO 1
Sept. 21—Tony Celli, Garfield .....KO 2
Oct. 16—Joe Hill, Washington, D. C.....KO 8
Oct. 26—Alex Youssem, Baltimore....KO 1
Nov. 17—Murray Kanner, N. Y. C.....KO 2
Nov. 27—Emil Scholz, Philadelphia....KO 2
Nov. 30—Maynard Daniels, Baltimore..KO 6
Dec. 15—Steve Dudas, N. Y. C.....L 8

1940

May 14—Larry Marino, Jersey City....KO 1
June 6—Steve Dudas, N. Y. C.....W 8
July 2—Bob Sikes, Jersey City .....KO 1
Aug. 26—Johnny McCarthy, Detroit.....KO 2
Sept. 26—Max Baer, Jersey City.....KO by 1
Oct. 15—Henry Cooper, N. Y. C.....W 10
Nov. 20—Max Minnich, Memphis .....KO 3
Dec. 11—Bob Sikes, Memphis .....W 10

1941

Jan. 10—Lou Nova, N. Y. C.....L 10
Mar. 9—Domingo Valin, Miami .....KO 1
Mar. 25—Mike Alfano, Tampa.....KO 3
Apr. 7—Jack Merritt, Atlanta.....KO 3
May 26—James J. Johnson, Pittsburgh..KO 2
June 16—Babe Ritchie, Pittsburgh.....KO 1
June 26—Jack Cunningham, Baltimore.... —
July 2—Italo Colonello, Paterson.....KO 6
July 22—Henry Cooper, Brooklyn.....W 10
Sept. 21—Bob Sikes, No. Little Rock....KO 6
Dec. 2—Don Siegel, Cleveland.....KO 1

1942

July 21—Alfred Brown, Toledo.....W 10
Sept. 27—Big Boy Brown, Detroit.....L 10
Dec. 21—Big Boy Brown, Baltimore.....L 10

1943

Jan. 11—Big Boy Carilli, N. Y. C.....KO 1
Jan. 22—Clayton Worlds, Chicago.....L 10
Feb. 8—Wallace Cross, Newark.....KO 7
Feb. 15—Jimmy Carollo, N. Y. C.....W 8

1945

Nov. 7—Dan Merritt, Kansas City.....KO 3
Dec. 17—Art McAlpine, Boston.....W 10

1946

Jan. 9—Gus Mullner, Akron.....KO 3
Jan. 23—Johnny White, Akron.....W 10
Mar. 20—Bob Garner, Akron.....KO 8
Mar. 25—Alm King, Cleveland.....KO 4
May 6—Earl Lowman, Boston.....KO 3
May 27—Bill Weinberg, Boston.....KO 9
Aug. 12—Johnny Flynn, Boston.....L 10
Sept. 4—Erv Sarlin, Pittsburgh.....L 10
Nov. 5—Johnny Haynes, Los Angeles..KO 6

1947

Feb. 12—Lee Oma, Jersey City.....KO 7
Mar. 19—Clarence Jones, Akron.....KO 3
Apr. 29—Cleo Everett, Akron.....KO 6
May 7—Joe Muscato, Newark.....KO 2
Oct. 13—Eldridge Eatman, New Haven..W 10
Nov. 12—Big Boy Brown, Cleveland...KO 5

1948

Feb. 4—Henry Flakes, Akron .....L 10
Feb. 19—Henry Flakes, Newark ...KO by 5
Apr. 1—Al Kinsey, Worcester .....KO 1
Apr. 7—Tex Boddie, Akron .....KO 8
Apr. 21—Kid Riviera, St. Louis .....L 10
July 21—Omelia Agramonte, Aruba B.W.I. .....KO 6
Aug. 24—Mike Jacobs, New Bedford ...KO 1
Sept 9—Chuck Jennings, Scranton ....KO 3
Sept. 20—Joe Louis, Wash., D. C. .....Exh. 6
Oct. 5—Joe Chesul, Jersey City .....W 8
Nov. 23—Bill Weinberg, Newark .....KO 7
Dec. 16—Joe Louis, Paterson .....Exh. 6

EDDIE COMPO

New Haven, Conn. Featherweight

1944

Sept. 11—Lindberg Miller, New Haven..KO 5
Sept. 25—Pat Correnti, New Haven ....W 4
Oct. 30—Larry Morgan, New Haven ....W 4
Dec. 5—Bill Commodore, W. Plains..KO 1
Dec. 26—Ray Rogers, Newark .....W 4

1945

Jan. 8—Willie Taitt, Newark.....KO 1
Jan. 30—Tony Oshiro, Wh. Plains.....W 6
Feb. 26—George Knox, N. Y. C.....W 6
Mar. 9—Georgie Knox, N. Y. C.....W 4
Mar. 12—Mario Torres, N. Y. C.....W 6
Apr. 16—Rocco Progano, N. Y. C.....W 6
May 19—Earl Mintz, N. Y. C.....KO 1
June 12—Rocco Progano, White Plains...W 8
June 22—Mario Colon, N. Y. C.....W 6
Aug. 17—Juan Carrero, N. Y. C.....W 6
Sept. 7—Filberto Osario, N. Y. C.....W 6
Oct. 1—Mario Colon, Holyoke.....W 8
Oct. 8—Tony Oshiro, New Haven.....W 8
Nov. 5—Carlos Cuebas, New Haven.....W 8
Nov. 12—Leo Lebron, N. Y. C.....W 6

1946

Feb. 26—Julio Flores, Meriden.....KO 4
Mar. 22—Filberto Oscario, N. Y. C.....W 6
Apr. 1—Billy Alexander, New Haven...W 8
Apr. 25—Joey Iannotti, New Haven.....W 8
May 20—Ralph LaSalle, New Haven.....W 8
June 18—Tomaso Beato, New Haven.....D 8
July 9—Ralph LaSalle, New Haven....KO 4
July 23—Tomas Beato, New Haven.....L 8
Aug. 2—Joey Iannotti, Waterbury.....W 8
Nov. 4—Leo LeBrun, Providence.....W 10
Nov. 11—Leo LeBrun, Providence.....W 10
Dec. 9—Joey Fontana, Providence.....W 10

1947

Jan. 14—Eddie Smith, Hartford.....W 8
Feb. 3—Mickey Garcia, Providence....KO 3
Mar. 24—Ben Melendez, New Haven....KO 4
Mar. 31—Rocky Progano, Stamford.....W 10
Apr. 7—Dino Bleta, New Haven.....W 8
Apr. 21—Frankie Carson, New Haven...W 8
May 7—Harold Gibson, Stamford.....KO 2
May 12—Babe Kelly, New Haven.....W 10
July 23—Chico Morales, Norwalk.....W 8
Dec. 15—Ted Davis, Holyoke .....W 10

1948

Jan. 13—Bernie Bernard, New York ....D 8
Jan. 26—Tom Collins, New Haven .....W 8
Feb. 9—Dino Bleta, New Haven .....W 8
Mar. 5—Johnny Juliano, New York ....W 6
Mar. 15—Jock Leslie, New Haven .....W 8
Apr. 19—Phil Terranova, New Haven ...W 8
May 28—Jose Garcia, New London ....KO 2
June 8—Bobby Polowitzer, Hartford ...W 10
June 22—Aponte Torres, Norwalk .....W 8
July 6—Archie Devino, Newark .....W 8
Oct. 11—Alvaro Estrada, New Haven ...W 10
Nov. 9—Eduardo Carrasco, New Haven ..D 8

JIMMY CONE

Kokomo, Ind. Welterweight

1947

Nov. 17—Eddie Green, Chicago ---------KO 3
Dec. 8—Johnny Dabbs, Miami ----------L 10

1948

Jan. 5—Jimmy Warren, Chicago -------L 8
Feb. 2—Dave Green, Chicago ------W Dis 1
Feb. 4—Jim Watson, Des Moines ------W 5
Feb. 17—Jim Watson, Des Moines -------W 6
Feb. 24—Doyle Hirt, Michigan City ----KO 4
Mar. 19—Jack Parks, Des Moines -------D 6
Mar. 29—Wayne Strowbridge, Omaha -KO 4
Apr. 19—Roland Taylor, Omaha ---------D 6
July 15—Terry Wagner, Milwaukee -----L 6
July 26—Sonny Marsh, Chicago ---------L 5

JAMES (RED, PATRICK) CONNOLLY

Dorchester, R. I. Heavyweight

1947

Sept. 10—Frank Catoia, Providence ----W 4
Dec. 4—Frank Catola, Worcester------KO 3
Dec. 11—Bill Hardeman, Worcester ---KO 4

1948

Feb. 26—John Pretzie, Worcester ------W 6
Mar. 11—Lonnie Clark, Worcester ------L 8
Apr. 29—Johnny Melko, Worcester -----L 8
June 10—Johnny Melko, Worcester ------L 8
June 25—Don Mogard, New York -------L 4
July 20—Frankie Reed, Brooklyn ------KO 5
Aug. 9—George Haywood, New York --W 6
Aug. 26—Bob Gerard, Providence ----KO 6
Sept. 13—Frank Catoia, Boston ---------KO 2
Sept. 28—Johnny Melko, Boston ---------L 8
Nov. 29—Rocky Marciano, Provid'e -KO by 1

JAMES CONROY

New York Welterweight

1948

June 1—Joe Giaccobi, N. Y. C.----------W 4
July 8—Artie DaPonte, Brooklyn--KO by 2
July 12—Joe Guarino, Stamford ---W Dis. 3
July 14—Mike Banda, Staten Island-----L 4
July 2?—John Thomas, N. Y. C.----------W 4
Aug. 18—Roy Love, N. Y. C.----------L 4
Sept. 14—Roland Milsal, N. Y. C.----------W 6
Oct. 8—Joey Diguardia, N. Y. C.--KO by 1

FRANKIE CONTI

Born in Haverhill, Mass. Lightweight. Height, 5 ft. 4 in.

1942

Jan. 29—Buster Beaupre, Burlington----W 10
Feb. 26—Buster Beaupre, Burlington----D 10
Mar. 13—Bobby Allard, Boston----------W 6
Apr. 25—Gene Johnson, Burlington------L 10
June 5—Jackie Miller, Burlington----KO 2
June 26—Buster Beaupre, Burlington-----L 10

In U. S. Army.

1946

Jan. 29—Al Wooster, Barre, Vt.---------KO 4
Mar. 15—Joe Barnum, Worcester--------L 10
Mar. 29—George Shultz, Worcester------W 10
Apr. 4—Lucio Lima, Fall River----KO by 4
Apr. 22—Joe Pyle, Montreal----------D 10
May 14—Frank Feener, Salem----------W 10
June 13—Maxie Starr, Fall River------KO 2
June 21—Andy Faison, Worcester--------L 10
July 29—Joe Pyle, Sydney, N. S.--------L 10
Sept. 9—Jack Renault, New Bedford----W 8
Sept. 26—Benny Singleton, Woonsocket--W 10
Oct. 17—Joe Gillis, Lawrence----------W 10
Dec. 9—Frank Feewer, Boston ----------D 10

1947

Jan. 20—Doug Carter, Providence-------L 10
Far. 4—Pat Doyle, Manchester----------W 10
Apr. 14—Ike Williams, Allentown --KO by 7
May 6—Jimmy McLarnin, Salem-------W 10
June 16—George LaRover, Allentown KO by 9
Sept. 11—John LaRusso, Fall River-------L 10
Nov. 26—Al Medrano, Fresno, Calif. ----L 10

1948

Jan. 5—Zeke Lucero, San Francisco---L 6
Mar. 24—Robert Takeshita, Honolulu KO by 5
May 5—Leo Methot, Burlington, Vt.------W 8

JOSE CONTRERAS

Fall River, Mass., Middleweight

1947

Sept. 19—Eddie York, Boston----------W 4
Oct. 9—Billy Paul, Fall River----------L 6
Nov. 3—Jim Petti, Boston ----------W 4

1948

Feb. 19—Charlie Dotson, Fall River ------L 6
Apr. 15—Leo O'Gara, Worcester ---------L 8
Apr. 29—Dick Callahan, Worcester-------L 8
June 8—Jackie Morris, New Bedford---L 6
June 14—Jackie Wilson, Providence KO by 5
June 28—Jackie Morris, New Bedford----D 6
July 8—Jackie Wilson, Fall River-------L 6
July 14—Terry Reardon, New Bedford---L 6
Aug. 12—Jackie Morris, Worcester-------W 6
Sept. 2—Jackie Morris, Fall River-------D 6
Sept. 9—Jackie Morris, Fall River-------W 8
Sept. 20—Harold Alle, Boston ----------W 6
Sept. 30—Leroy Andrews, Fall River ----W 8
Oct. 21—Bobby Zollo, Fall River -------W 10
Nov. 18—Al Priest, Fall River ----------W 10
Dec. 23—Jackie Lovatt, Fall River ------L 10

CLINT CONWAY

New York, N. Y. Negro Heavyweight

(For previous record, 1942-1946, see 1947 Edition, Page 128. Inactive 1947.)

1948

Aug. 27—Buddy Walker, Jeffersonville, Ind. ----------L 10
Dec. 13—Leo Matricciani, New Haven ---L 10

ERNIE CONYER

Bronx, N. Y. Heavyweight

1948

Sept. 8—Don Jabbora, New York -------L 4
Nov. 30—Sal Donzella, New York ------W 4
Dec. 8—Al Ortell, New York ----------L 4
Dec. 16—Carmine DiGeorgio, N. Y. ---KO 2

JIMMY (JERRY) COOK

Lowell, Mass., Welterweight

1946

Feb. 11—Babe Querion, Lewiston-------W 6
Feb. 14—Sparky Romano, Portland----KO 2
Feb. 25—Jimmy Gagnon, Lewiston-------D 6
Apr. 2—Charles LaRue, Manchester----D 4
Apr. 11—Pat Moynanhan, Keene---KO by 1
June 27—Pancho Villa, Waterville-------W 6
July 30—Frankie Travis, Manchester--KO 2
Aug. 6—John Botty, Manchester--------W 4
Aug. 13—John Botty, Manchester---KO by 1
Sept. 18—Jim Pettie, Southbridge--------D 6
Nov. 18—Leon Jackson, Providence----KO 3

1947

Feb. 10—Billy Truell, Providence---KO by 1
June 30—Angel Chavez, Springfield-KO by 1
Oct. 3—Al Hallie, Worcester----------W 4
Oct. 10—Al Hallie, Worcester---------WF 2
Oct. 14—Vic Cardell, Hartford------KO by 4
Dec. 19—Matty Robinson, Worcester---KO 3

1948

Mar. 29—Bobby Arnold, New Haven-KO by 1
May 13—Leo Gagney, Fall River ----KO by 2
July 15—Billy Paul, Fall River -----KO by 4
Nov. 5—Jackie Morris, Boston ----KO by 3
Nov. 18—Jackie Morris, Boston ----KO by 4

PAULIE COOK

Born 1923, Gillespie, Ill. Nationalty, Irish-American. Lightweight. Height 5 ft. 4 in.

Served in the Armed Forces 1940-1942

1946

Jan. 18—Duane Hoag, Portland-----KO by 2
Mar. 7—Joe Clemo, Tacoma----------L 6
Mar. 23—Jackie Turner, Spokane---KO by 7
Mar. 28—Jackie Turner, Tacoma---------D 6
Apr. 11—Jackie Turner, Tacoma---KO by 6
May 3—Freddie Steele, Spokane------KO 3
May 15—Freddie Steele, Vancouver KO by 5
June 10—Freddie Steele, Vancouver------D 10
June 25—Freddie Steele, Seattle----------D 6
Aug. 20—Freddie Steele, Vancouver KO by 6

1948

Jan. 1—Joey Ortega, Portland, Ore.-----L 6
Feb. 10—Joe Velez, Spokane--------KO by 3

Mar. 8—Jackie Arden, Vancouver.....W 6
Apr. 28—Bobby Richards, Salem, Ore...D 10
May 11—Bobby Richards, Salem, Ore....D 15
Aug. 27—Corky Gonzales, Denver.....L 8
Oct. 29—Freddie Maes, Denver ...KO by 4

BILLY COOPER

Paterson, N. J., Middleweight

1946

Apr. 2—Pedro Cobe, Jersey City.....W 8
Apr. 9—Larry Gibson, Trenton.....W 8
Apr. 22—Johnny Harvey, Bergenfield...W 6
Apr. 30—Russ Golding, Jersey City....KO 7
May 21—Tony Riccio, Jersey City..KO by 6
June 28—Lee Black, N. Y. City.....W 6
July 30—Vince Fratello, Union City....W 8
Aug. 13—Vince Fratello, Un. City...KO by 9
Sept. 20—Young Brown Bomber, Boston..W 6
Nov. 12—Joe Governale, Jersey City....L 10
Nov. 26—Bat Stroud, Boston.....W 6
Dec. 3—Henry Johnson, Jersey City....L 10
Dec. 17—Jerry Fiorello, Jersey City....W 10

1947

Jan. 14—Jerry Fiorello, Jersey City.....L 10
Mar. 4—Fred Bais, N. Y.....W 6
Mar. 11—Bill Stemmler, Buffalo.....W 6
Apr. 10—Laverne Roache, Atlantic City L 10
May 20—Steve Belloise, Elizabeth KO by 6
June 26—Anthony Jones, Lynn, Mass.....L 10
Aug. 19—Jimmy Richards, Allentown....L 8
July 22—Billy Fox, Allentown.....KO by 2
Sept. 29—Ken Stribling, Washington.....L 10
Oct. 8—Eddie Boden, Miami.....D 10
Nov. 3—Reuben Jones, Newark .....W 10
Nov. 12—Tommy Bell, Cleveland .....L 10

1948

Jan. 26—Jimmy Curl, New Orleans.....L 10
Feb 23—Jose Basora, Brooklyn.....KO by 8
May 26—Lloyd Gibson, Cincinnati.....L 10
June 10—Reuben Jones, Richmond.....L 10
June 29—Nick Kashuba, N. Y. C.....L 8
Aug. 2—Leroy Coleman, Newark.....L 8
Aug. 17—Leroy Coleman, Lodi, N. J.....L 8
Sept. 3—Jesse Jenkins, Hurleyville.....L 8
Sept. 29—Joe Taylor, Binghamton ..KO by 8

JACKIE COOPER

Born, May 4, 1919, Chicago. American Welterweight. Height, 5 ft. 10½ in.

1941

Feb. 14—Harold Smith, Detroit.....W 6
July 23—Freddie Bey, Chicago.....W 6
Sept. 10—Leonard Bennett, Chicago.....D 6
Dec. 1—Mike Angieri, Brooklyn .....KO 5
Dec. 15—Georgie Wilson, Brooklyn .....W 8

1942

Jan. 10—Ernie Cat Robinson, Brooklyn..W 6
Feb. 14—Jerry Fiorello, Brooklyn .....LF 2
Mar. 14—Jerry Fiorello, Brooklyn .....W 8
May 5—Izzy Jannazzo, Brooklyn .....L 10
May 26—Wicky Harkins, N. Y. C.....W 10
July 28—Pete De Ruzza, N. Y. C.....W 8
Sept. 1—Milo Theodorescu, N. Y. C.....W 8
Oct. 3—Al Gilbert, Brooklyn .....KO by 2
Oct. 18—Al Gilbert, Brooklyn .....KO 3
Nov. 7—Bob Wade, Brooklyn .....KO 7
Dec. 5—Vinnie Rossano, Brooklyn ....KO 4

1943

Jan. 15—Al Jolson, Bklyn, N. Y.....W 10
Feb. 9—Izzy Jannazzo, Bklyn, N. Y.....W 10
Mar. 16—Johnny Morris, Bklyn, N. Y....KO 3
Mar. 26—Jose Basora, N. Y. C.....L 8
Apr. 20—Joe Carter, Bklyn, N. Y.....L 8
June 15—George Kochan, L. I. C.....W 8
July 6—Jackie Wilson, L. I. C.....L 10
Aug. 24—Charley McPherson, Bklyn, N. Y.....W 10
Sept. 13—Cecil Hudson, Balt., Md.....W 10
Oct. 25—Steve Belloise, Balt., Md.....L 10

1944

Jan. 31—Joe Carter, Baltimore .....L 10
Apr. 3—Tommy Bell, Baltimore .....NC 8
Oct. 2—Sheik Rangel, San Francisco...KO 1
Oct. 6—Nava Esparza, San Diego ....KO 8

1945

Feb. 22—Freddie Dixon, San Francisco NC 7

1946

Apr. 5—Bert Lytell, New Orleans.....D 10
June 3—Johnny Roszina, Chicago.....W 8
July 1—Art Brown, Chicago.....W 8
July 29—Chuck Hunter, Chicago.....L 8

1947

Aug. 20—Ray Jackson, Jamaica, L. I....KO 3
Dec. 2—George Costner, Milwauk..KO by 8
Dec. 15—Lennox Dingle, Newark.....W 8

1948

Mar. 15—Buddy Farrell, Newark.....L 10
July 27—Mel Williams, N. Y. C.....KO 2
Oct. 11—Norman Horton, Brooklyn.....W 6
Oct. 25—Johnny Crosby, Brooklyn ....KO 3
Nov. 8—Bobby Dawson, Brooklyn .....L 6
Nov. 22—Len Lukes, Brooklyn .....W 6

JIMMY COOPER

Washington, D. C., Featherweight

1947

Oct. 13—Jimmy Jennette, Washington ..W 5
Nov. 21—Ted Williams, Baltimore ....KO 2
Dec. 1—Puggy King, Washington ....KO 4
Dec. 15—Lucky Johnson, Washington..KO 5

1948

Jan. 5—Orlando Fernandez, Wash., D.C. W 8
Feb. 23—Billy Lima, Wash., D. C.....KO 3
Mar. 15—Jose Cardenes, Wash., D. C.....L 8
June 1—Joe Kay, Wash., D. C.....L 8
Sept. 13—Johnny Longo, Wash., D. C. KO 1
Oct. 11—Leo LeBrun, Wash., D. C.....L 8
Nov. 22—Filberto Osario, Wash., D. C. ...L 10
Dec. 20—Tony Longo, Washington .....KO 5

LOUIS (LUCIAN) COOPER

Philadelphia, Pa., Lightweight

1948

Jan. 26—Johnny Bernardo, Phila...KO by 4
Apr. 26—Gene Joyce, Trenton.....L 6
May 6—Billy Dove, Atlantic City.....W 6
Aug. 26—George Henry, Philadelphia..KO 3
Sept. 16—Jim Champagne, Phila....KO by 1

OSSIE COOPER

Pittsburgh, Pa., Welterweight

1947

July 14—Johnny Eddington, N. Y...KO by 2
July 18—Jimmy Howe, Brooklyn.....L 4
Aug. 11—Paddy Young, N. Y.....L 6
Aug. 21—Jimmy DeMeterios, Brooklyn..L 4
Sept. 2—Dave Peters, Elizabeth.....L 4
Sept. 30—Carl Paulman, Jersey City.....L 4
Oct. 3—Carmine Cafarella, N. Y.....D 4
Oct. 7—Charlie Donovan, White Plains L 6
Oct. 11—Freddie Moore, Brooklyn.....L 4
Oct. 28—Bobby Rosado, N. Y. C.....L 4
Nov. 5—Al D'Ambroso, Jamaica .....L 4
Nov. 18—Len Holton, N. Y. C.....KO by 1
Nov. 26—Al Smith, Jamaica .....L 4
Dec. 1—Jesse Harrison, Brooklyn..KO by 3
Dec. 9—Bernie Harper, N. Y. C....KO by 3

1948

Jan. 22—Nick Restaino, Bayonne.....L 4
May 4—Bill Feeney, Jersey City ..KO by 4

BOBBY COPELAND

New York Middleweight

1948

Feb. 16—Fred Paterson, N. Y. C.....W 4
Mar. 20—Fred Walker, Brooklyn.....W 4
May 5—Bobby Dawson, Jamaica.....L 6
June 8—Sal DiMartino, Hartford..KO by 2
Oct. 5—Charlies Lagor, Hartford.....L 6

BILLY CORBETT

Born Feb. 1, 1926, Tacoma, Wash. Weight, 158 lbs. Middleweight.

1946

June 3—Joe Letterman, Asheville.....KO 1
June 10—Jerry Honeycutt, Asheville.....W 6
June 17—Buddy Best, Asheville .....W 6
June 24—Geo. Rhienwort, Asheville....KO 2
July 1—Earl Hamilton, Asheville.....W 6
July 16—Gene Green, Seattle.....W 4
July 30—Johnny Fuller, Seattle.....KO 3
Aug. 6—Geo. Gardner, Seattle.....W 4
Aug. 20—Davy Arnet, Seattle.....W 4
Oct. 1—Geo. Cote, Vancouver .....W 6
Nov. 15—Geo. Cote, Everett .....KO 5

1947

Jan. 22—Al Cook, Asheville ----------W 6
Feb. 3—Al Cook, Asheville ----------W 8
Apr. 13—Alex Orella, New Orleans------W 4
Apr. 27—Willis Lleanes, New Orleans---KO 4
May 26—Johnny Lavatina, New Orleans-W 4
June 9—Mickey McPherson, Tacoma--KO 1
June 12—Johnny Russell, Everett -------KO 4
June 24—Henry Lee, Seattle ----------W 6
July 15—Eddie Cotton, Seattle------KO by 4
(Fight stopped, due to cut eye.)
Aug. 15—Henry Lee, Spokane----------L 6
Oct. 30—Irish Bob Kelly, Tacoma------WF 3
Dec. 4—George Cote, Tacoma --------KO 1

1948

May 25—Mike Augustain, Los Ang. KO by 3
June 9—Art Brown, Los Angeles--------L 4
June 14—Qualte Lopez, Ocean Park-----KO 1
June 21—Tommy Lee, Ocean Park-------W 4
July 12—Cliff Barnett, Ocean Park-----L 4
July 26—Jess Richards, Ocean Pk. KO by 4
Nov. 18—Roy Wouters, Vancouver---KO by 8
Dec 2—Matt Jackson, Vancouver ------W 6

WINSTON CORBETT III

Holyoke, Mass., Middleweight

1946

Sept. 16—Connie Mack, Holyoke--------KO 2
Oct. 28—Freddy Lott, Holyoke---------D 6
Dec. 16—Whitey Cozey, Holyoke--------W 6

1947

Jan. 6—Sonny Giles, Holyoke---------KO 1
Feb. 24—Young Diaz, Holyoke----------KO 2
May 5—Jim Pettie, Holyoke-----------W 6
May 12—Pep McNine, Holyoke----------L 6
Aug. 4—Jack Biddle, Springfield------KO 3
Oct. 28—Charley Perkins, Hartford -----D 4

1948

Jan. 19—Pat Vendrillo, Holyoke--------D 6
Feb. 2—Jimmy Beau, New Britain KO by 2
Feb. 17—Al Winn, Hartford ----------KO by 3
Aug. 9—Joe Rindone, Providence KO by 3
July 22—Eddie Soares, Fall River--------L 8

FRANKIE CORDINO

Paterson, N. J., Middleweight

1947

Mar. 5—Johnny Chatmon, Akron--------L 5
Mar. 11—Bill Dankar, N. Y.----------W 6
Mar. 18—Bill Dankar, White Plains------D 6
Mar. 29—Bobby Cummings, Brooklyn---W 6
Apr. 14—Al Fisher, N. Y.----------D 6
Apr. 25—Eddie Ortiz, N. Y.----------L 6
May 3—Al Hirsch, Brooklyn----------W 6
May 9—Billy Napier, Boston----------W 6
May 16—Buddy Holderfield, N.Y.C.------L 6
May 20—Ernie Copeland, N. Y.----------D 6
June 2—Tommy Jessup, Springfield-----W 10
June 9—Bob Montgomery, Springfield---L 10
June 23—Tony Falco, Springfield--------L 10
Oct. 21—Tony Riccio, Jersey City--------L 8
Nov. 10—Phil Burton, Holyoke ---------L 10
Nov. 24—Jimmy McDonough, Holyoke--L 10
Dec. 20—Livio Minelli, Brooklyn--------L 8

1948

Feb. 3—Gene Boland, Wh. Plains, N. Y. L 8
Feb. 28—Rocco Rossano, Brooklyn--------L 10
Mar. 12—Charley Zack, N. Y. C.---------L 6
Mar. 15—George Ross, Providence--------L 10
Apr. 19—Tony Janiro, Holyoke-----KO by 1
Oct. 14—Joe Danos, Troy----------------L 10
Dec 1—Jerry Coursal, Miami----------W 10
Dec 13—Joe Danos, Miami ----------KO 9

ROCKY CORKINS

Los Angeles, California, Welterweight

1948

Mar. 7—George Kolarik, Los Ang. KO by 3
Mar. 29—Jerry Slavin, Ocean Park-KO by 3
Apr. 12—Henry Yeargain, Ocean Park---D 4
May 10—Lawrence Brown, San Diego---L 4
June 26—Eddie Sparks, San Diego--------W 4
July 6—Cliff Barnett, Hollywood--------L 4
July 30—Lawrence Brown, Hollywood---L 4
Aug. 24—Cliff Barnett, Los Angeles------W 4
Sept. 21—Baby Ike, Los Angeles---------D 1
(Cut eyes; referee stopped)
Oct. 15—Vernon Jordan, Hollywood ----L 4

REUBEN CORNISH

New York Light Heavyweight

1947

Oct. 1—Andrew Jenkins, Jamaica ----W 4
Oct. 28—James Johnson, L. I. City-KO by 1
Nov. 22—Halmut Decker, Brooklyn -----W 4
Nov. 25—Steve Kelipis, White Pl...KO by 2
Dec. 15—Barney Metten, Brooklyn -KO by 2

1948

Jan. 14—Ellie Rogalle, Jamaica------KO by 2
Jan. 20—Don Mogard, White Plains------L 6

BILLY CORNWELL

Des Moines, Iowa, Lightweight

1946

Jan. 17—Jackie Evans, Minneapolis---KO 3
Feb. 7—Raymond Glenn, Des Moines--KO 1
Mar. 26—Freddie Latson, Kansas City---W —
Apr. 9—Freddie Latson, Kansas City---L 6
July 16—Freddie Maes, Council Bluffs---W 4
July —Ted Christie, Council Bluffs---W 6

1947

Jan. 17—Del Cockayne, Des Moines-----W 6
Jan. 24—Harry Mills, Omaha----------W 4
Feb. 3—Ted Garcia, Omaha----------D 6
Feb. 26—Claude Sullard, St. Paul--------W 4
Mar. 3—Vic Creelman, Omaha---------W 6
Mar. 17—Pete Virgin, Omaha----------KO 3
Mar. 31—Norman Maestri, Omaha------KO 3
Apr. 3—Morton Graves, Des Moines----L 8
Apr. 17—Herman Mills, Des Moines-----W 4
Aug. 26—Dario Barron, Los Angeles----L 4
Sept. 16—Bennie O'Neill, Los Angeles-KO 2
Sept. 30—Butch Maxwell, Los Angeles---W 4
Oct. 7—Dario Barron, San Jose------KO 8
Oct. 10—Bernardo Ramirez, Hollywood-W 6
Oct. 14—Nick Diaz, San Jose------KO by 10

1948

Feb. 20—Lou Bernal, Hollywood ------KO 7

JIMMY CORTI

Trenton, N. J., Lightweight

1945

July 6—Archie Stock, Long Branch KO by 5
July 20—Walter Stanbach, Long Branch--L 4
July 27—Walter Stanbach, Long Branch--L 4
Oct. 16—Jerry Mazza, Jersey City------W 4
Nov. 13—Tony Pontillo, White Plains----W 6
Nov. 16—Frank Palermo, N. Y. C.--------L 4
Nov. 27—Johnny Douglas, Jersey City--KO 5
Dec. 3—Ray Parker, N. Y. C.----------W 4
Dec. 11—Johnny Douglas, Jersey City---L 6

1946

Jan. 17—Tommy Monty, Highland Park W 8
Jan. 31—Lou Prince, Highland Park-----W 8
Feb. 21—Joey Cannotti, Highland Park-KO 4
Feb. 26—Don Madrid, Trenton----------W 8
Mar. 7—Pedro Biesca, Highland Park--D 8
Apr. 2—Don Madrid, Trenton----------KO 6
Apr. 29—Tony Ferry, Boston----------KO 3
June 25—Jackie Callura, Trenton----------W 8
Sept. 5—Bobby English, Fall River------W 10
Sept. 13—Tommy Monty, N. Y. C.--------L 6
Oct. 1—Clement Rodriquez, Trenton---W 8
Oct. 22—Bobby Richards, Trenton-------L 6
Dec. 13—Frankie Leta, N. Y. City -------W 6

1947

Feb. 6—Willie Alexander, Highland Pk. W 8
Feb. 14—Eddie Smith, N. Y. C.----------W 6
Mar. 21—Pedro Biesca, N. Y. C.----------L 6
July 22—Ken Hilton, N. Y.----------KO 5
Aug. 5—Chuck Burton, Elizabeth-------W 8
Aug. 29—John LaRusso, Long Beach---W 8
Sept. 5—Herbie Johnson, N. Y. C.—KO by 5
Nov. 4—Jose Aponte Torres, Trenton--W 8
Nov. 25—Jose Aponte Torres, Trenton---W 8
Dec. 16—Jerry Mekler, Trenton----------W 8

1948

Jan. 16—Joey Carkido, N. Y. C.----------L 6
Jan. 27—Julie Bort, Trenton----------D 8
Oct. 21—Johnny DeFazio, Jersey City---W 6
Nov. 9—Paulie Jackson, Trenton -----KO 7
Nov. 15—Jackie Weber, Providence ----W 10
Dec. 20—Jackie Weber, Providence -----L 10

GUS COSBY

Philadelphia, Pa., Featherweight

1947

Oct. 23—Pat Flowers, Philadelphia------D 4
Nov. 6—Pat Flowers, Philadelphia-------D 6
Nov. 20—Gurney Van Hook, Philadelphia D 6

1948

Jan. 15—Leroy Johnson, Philadelphia...L 6
Mar. 15—Cleve Simmons, Philadelphia...W 6
Apr. 26—Bobby Bell, Philadelphia...L 6
May 18—Danny Jeffries, Syracuse...KO 1

HERMAN COSGROVE

Montreal, Canada, Lightweight

1948

June 29—Frankie Carini, Brooklyn...L 4
July 20—Pete Servin, New York...W 4
Aug. 17—Bobby Polowitzer, Hartford...L 6
Sept. 30—Levi Cote, Montreal...W 4
July 15—Vinnie Lee, New York...L 4
July 14—Mike Pizza, New York...KO 1
Aug. 2—Quents McCall, Newark...L 6
Dec. 6—Fernand Cervan, Montreal...W 6

CONSTANTINO COSSIFROS

Yonkers, N. Y., Middleweight

1948

Aug. 23—Ray Bacal, New York...W 4
Aug. 30—George Clark, New York...L 4
Oct. 1—Bobby Tighe, New York...L 4
Oct. 18—Bobby Tighe, Brooklyn...W 4
Nov. 10—Billy Partin, New York...W 4
Nov. 15—Louis Pompey, New York...D 4
Dec. 1—Bobby Thompson, New York...D 4
Dec. 13—Bobby Thompson, New York...W 4

JOE COSTA

Springfield, Mass., Lightweight

1947

June 13—Johnny Olms, Worcester...KO 2
June 19—Jimmy Decker, North Adams...KO 3
June 30—Jackie Carroll, Springfield...KO 3
July 7—Bobby Renaud, Springfield...KO 3
July 11—Jay Perry, North Adams...W 4
Aug. 1—Jay Perry, North Adams...W 4
Aug. 4—Jay Perry, Springfield...W 4
Aug. 18—Jim Reedy, Springfield...W 4
Sept. 8—Jay Perry, Springfield...W 4
Sept. 16—Jim Brunton, Springfield...W 4
Oct. 10—Kid Caruso, Worcester...KO 1
Oct. 27—Danny Falcone, N. Haven...D 4
Nov. 3—Joe Legon II, Miami...W 6
Nov. 17—Danny Falco, New Haven...D 4
Nov. 19—Baby Zamarippa, Miami...KO 3
Nov. 25—Danny Falcone, Hartford...D 6
Dec. 8—Billy Banks, New Haven...L 4
Dec. 16—Walter Doctor, New Haven...D 4

1948

Jan. 19—Frankie LaCroix, Boston...KO 4
Feb. 9—Eddie Drake, New Haven...W 4
Feb. 23—Dom Saia, New Haven...L 6
Mar. 3—Danny Falcone, Bridgeport...D 4
May 3—Gene O'Connor, Holyoke...KO 5
May 10—Steve Wilson, Holyoke...KO 1
July 12—Rene Cantere, Springfield...L 6
July 19—Maxie Shapiro, Springfield...KO 1
July 27—Joe Corso, Hartford...W 6

AL "BOZO" COSTANTINO

Brother of Lulu

New York Welterweight

1944

Nov. 1—Fred Applin, Elizabeth...KO 2
Nov. 8—Julie Cross, Elizabeth...KO 2
Dec. 6—Sam Carter, Elizabeth...KO 3
Dec. 12—Willie Johnston, Jersey City...KO 2
Dec. 19—Sig Stevens, Jersey City...KO 1

1945

Feb. 6—Jimmy Thompson, Jersey City KO 4
Mar. 15—Nat Hutchins, New Brunswick W 4
Apr. 16—Sam Carter, Newark...W 6
June 13—Edsel Martz, Elizabeth...W 6
July 3—Nick Restano, Newark...W 6
July 25—Miguel Arroya, Elizabeth...KO 1
Aug. 8—Jimmy Rizzo, Elizabeth...W 6
Oct. 15—Buddy Jackson, Newark...W 6
Oct. 22—Earl Wentz, Newark...KO 3
Nov. 13—Buddy Jackson, Elizabeth...W 6
Nov. 19—Tony Ryles, Newark...KO 2
Dec. 4—Tony Ryles, Elizabeth...KO 3

1947

June 17—Lew Spurtis, N. Y. C...KO 3

1948

June 18—Billy Dove, Long Beach...W 6
July 9—Len Durham, Long Beach...W 6
July 30—Enrique Lopez, Long Beach...W 6
Aug. 13—Al Silverman, Long Beach...KO 8
Aug. 26—Pat Kelly, N. Y. C...L 6
Sept. 25—Lenny Durham, Brooklyn...W 8
Oct. 1—Pat Kelly, N. Y. C...W 8
Oct. 9—Mario Marino, Brooklyn...W 8
Nov. 22—Dave Andrews, New York...W 8
Dec. 27—John McKenzie, Newark...W 8

CHARLEY "LULU" COSTANTINO

Born, Feb. 10, 1921, New York City. Lightweight. Height, 5 ft. 6 in. Nationality, Italian-American.

1939

Apr. 17—Barry Barton, N. Y. C...KO 3
May 8—Jackie White, N. Y. C...KO 2
May 15—Mickey Marinello, N. Y. C...W 4
May 22—Donnie Litt, N. Y. C...W 4
June 26—Al Celli, Brooklyn, N. Y...W 4
July 17—Lou Napoli, Brooklyn, N. Y...KO 3
July 31—Al Kerner, Brooklyn, N. Y...W 4
Aug. 7—Mickey Marinello, B'klyn, N.Y..W 4
Aug. 28—Ricardo Nunez, B'klyn, N. Y..KO 2
Sept. 8—Clyde English, B'klyn, N. Y...KO 2
Sept. 18—Paul Trinkle, N. Y. C...W 4
Sept. 24—Mickey Marinello, B'klyn, N. Y.W 4
Oct. 7—Norman Silver, B'klyn, N. Y...W 6
Oct. 21—Norman Silver, B'klyn, N. Y...D 6
Nov. 4—Frankie Deris, Brooklyn, N. Y..W 6
Nov. 13—Norman Silver, N. Y. C...D 6
Dec. 11—Joe Maldonato, N. Y. C...W 6
Dec. 16—Joe Maldonato, B'klyn, N. Y...W 6

1940

Jan. 8—Joe Echeverria, N. Y. C...D 6
Feb. 23—Harold Schwartz, N. Y. C...W 4
Mar. 23—Dom Fiantini, B'klyn, N. Y...W 6
Apr. 20—Frankie Deris, B'klyn, N. Y...KO 5
May 10—Norman Silver, N. Y. C...W 6
May 27—Joe Echeverria, N. Y. C...W 8
Aug. 2—Chico Hernandez, Lg. Beach...W 6
Aug. 16—Wahoo Watson, Long Beach...KO 2
Aug. 30—Joe Echeverria, Long Beach...W 6
Oct. 21—Joe Echeverria, N. Y. C...W 6
Nov. 4—Dom Fiantini, N. Y. C...W 6
Nov. 18—Dom Fiantini, N. Y. C...W 8
Dec. 2—Jimmy Mutone, N. Y. C...KO 2
Dec. 13—Joe Iannotti, N. Y. C...W 6
Dec. 23—Sammy Venti, N. Y. C...KO 4
Dec. 30—Joey Stack, N. Y. C...W 8

1941

Jan. 20—Carlos Cuebos, N. Y. C...W 8
Feb. 3—Sonny Brents, N. Y. C...W 8
Feb. 17—Lou Barbetta, N. Y. C...W 8
Mar. 6—Minnie Demore, N. Y. C...W 8
Mar. 14—Curly St. Angelo, N. Y. C...W 6
Mar. 31—Sammy Garcia, N. Y. C...KO 6
May 1—Jimmy Gilligan, N. Y. C...W 8
May 9—Joey Iannotti, N. Y. C...W 8
June 23—Sonny Brents, N. Y. C...W 8
Sept. 2—Carlos Manzano, N. Y. C...D 8
Oct. 6—Curley Nichols, N. Y. C...W 6
Nov. 17—Henry Hook, N. Y. C...W 8
Dec. 1—Joey Fontana, N. Y. C...W 8
Dec. 15—Joey Fontana, N. Y. C...W 8

1942

Jan. 5—Nat Litfin, N. Y. C...W 8
Jan. 12—Bill Speary, N. Y. C...W 8
Jan. 26—Vic Corchado, N. Y. C...W 8
Feb. 9—Joey Archibald, N. Y. C...W 8
Feb. 27—Bobby Ivy, N. Y. C...W 8
Mar. 30—Jose Rozo, N. Y. C...W 8
Apr. 13—Harry Jeffra, N. Y. C...W 8
Apr. 27—Jose Rozo, Newark...W 8
May 7—Chalky Wright, N. Y. C...L 8
May 25—Lou Transparenti, N. Y. C...KO 5
June 1—Guillermo Puentes, N. Y. C...W 8
June 8—Nono Cuebas, Holyoke...W 10
June 22—Georgie Hansford, New Orleans...KO 5
June 29—Pedro Hernandez, Brooklyn...L 8
July 23—Pedro Hernandez, N. Y. C...W 12
Aug. 26—Frank Franconeri, Union City..W 8
Sept. 25—Chalky Wright, N. Y. C...L 15
(Title bout—world featherweight championship.)
Oct. 20—Bobby Ivy, Hartford...D 10
Oct. 26—Ruby Garcia, Providence...W 10
Oct. 31—Jose Aponte Torres, Brooklyn...W 8
Nov. 9—Frankie Carto, Philadelphia...W 10
Nov. 17—Billy Pinti, N. Y. C...W 8
Dec. 1—Sgt. Mike Raffa, Pittsburgh...W 10
Dec. 8—Johnny Dell, N. Y. C...W 8
Dec. 22—Joey Perrone, Cleveland...W 8

1943

Jan. 4—Ellis Phillips, Philadelphia, Pa..W 10
Jan. 9—Billy Pinti, Brooklyn, N. Y.....W 8
Jan. 18—Ray Lunny, San Francisco.....W 10
Feb. 13—Gene Johnson, Brooklyn, N. Y..W 8
Feb. 22—Bob Montgomery, Phila., Pa.....L 10
Mar. 23—Phil Terranova, Brooklyn.....L 8
Mar. 29—Frankie Carto, Baltimore, Md..W 10
Apr. 19—Frankie Carto, Baltimore, Md..D 12
Apr. 27—Mario Morales, Brooklyn.....W 8
June 2—Gus Coen Levine, Elizabeth...KO 10
June 8—Joey Pirrone, Cleveland.....KO 9
June 22—Angel Aviles, L. I. C.....W 8
July 8—Joe Torres, Brooklyn, N. Y.....W 8
July 21—Chalky Wright, Cleveland.....W 10
Aug. 3—Jackie Wilson, Washington.....L 10
Oct. 18—Jose Rivers, New Britain.....KO 10
Nov. 1—Donnie Maes, Providence.....KO 4
Nov. 9—Frankie Rubino, Brooklyn.....W 10
Dec. 1—Freddie Pope, Cleveland.....KO 4
Dec. 7—Frankie Rubino, Brooklyn.....L 10
Dec. 13—Al Guido, N. Y. C.....W 10

1944

Jan. 7—Beau Jack, N. Y. C.....L 10
Feb. 10—Tippy Larkin, N. Y. C.....L 10
Mar. 13—Angel Aviles, Holyoke.....W 10
Mar. 22—Joey Bagnato, Buffalo.....W 10
Apr. 3—Billy Miller, Pittsburgh.....L 10
May 5—Harry Teaney, Milwaukee.....L 10
May 22—Billy Miller, Pittsburgh.....W 10
May 30—Joey Peralta, Buffalo.....W 10
June 13—Angel Aviles, Union City.....W 10
June 26—Leo Dulmaine, Buffalo.....W 10
June 28—Paul Frechette, Freeport.....W 10
(Blonde Tiger)
Aug. 4—Willie Pep, Waterbury.....L 10
Sept. 27—Mike Martyk, Erie.....KO 4
Oct. 30—Leo Dulmaine, N. Y. C.....W 10
Nov. 6—Archie Wilmer, Philadelphia..W 10
Dec. 5—Ike Williams, Cleveland.....L 10

1945

Feb. 8—Pedro Firpo, Camden.....L 10
Apr. 2—Georgie Cooper, Newark.....L 10
Apr. 9—Georgie Cooper, Newark.....W 10
Apr. 20—Leroy Willis, Detroit.....W 10
May 21—Bernard Docusen, New Orleans..L 8
July 30—Tony Pellone, L. I. City.....L 10

1946

July 19—Danny Stanzione, Stamford...KO 3
Aug. 2—Rudy Garcia, Long Beach.....W 8
Aug. 26—Paulie Jackson, Albany.....W 10
Aug. 30—Bobby Williams, Long Beach...W 8
Sept. 4—Al Pennino, Brooklyn.....W 10
Sept. 14—Harry Diduck, N. Y. C.....W 8
Oct. 18—Johnny Dell, N. Y. C.....W 10
Nov. 13—Bobby Williams, Binghamton..W 10
Nov. 29—Eddie Giosa, N. Y. City.....L 10

1947

Jan. 21—Enrique Bolanos, Los Angeles
KO by 7
Mar. 10—Miguel Acevedo, Havana.....L 10
Mar. 17—Julie Kogan, New Haven.....L 10
Apr. 3—Eddie Giosa, Philadelphia.....L 8
Apr. 23—Humberto Sierra, Miami.....L 10
Apr. 30—Lino Garcia, Miami.....W 10
June 13—Miguel Acevedo, Minneapolis..L 10
July 4—Pete Manchio, Long Beach.....W 8
Sept. 2—Julie Bort, N. Y.....L 8

1948

Mar. 3—Ceferino Bronco, Jamaica.....L 8

GEORGE SUGAR COSTNER

Born in St. Louis. Negro. Welterweight. Height, 5 ft. 5 in.

1940

June 28—"Red" Knox, Cincinnati.....KO 2
July 17—Bob Eades, Columbus.....W 4
July 26—Johnny Carter, Cincinnati.....W 4
Sept. 6—Billy Baker, Cincinnati.....W 4
Sept. 20—Charley Baxter, Cincinnati....W 6

1941

Mar. 5—Cleveland Brown, Ft. Wayne....W 6
Mar. 18—Freddy Ray, Columbus, Ohio..KO 2
Mar. 31—Tommy Parker, Louisville.....W 6
Apr. 18—"Fast" Black, New Orleans....L 6
Apr. 25—Gene Perry, New Orleans.....W 6
Sept. 15—Arnold Deer, Dayton.....W 6
Nov. 10—Tommy Parker, Louisville.....W 6
Dec. 8—Charley Morris, Cincinnati.....W 6
Dec. 18—Mutt Schwartz, Springfield, O...W 8

1942

Jan. 1—Jimmy Saylor, Columbus.....KO 2
Jan. 28—Jimmy Grimm, St. Louis.....L 10
Mar. 2—Jimmy Grimm, Louisville.....D 10
Mar. 16—Arnold Deer, Louisville.....D 10
Mar. 20—Bob Simmons, Indianapolis....D 6
Mar. 23—Larry Cisneros, Louisville.....L 10
Apr. 8—Vern Sterner, Cincinnati.....KO 2
May 13—Clinton Brook, Cincinnati....KO 2
July 4—"Tiger" Kiggins, Jenkins, Ky..KO 2
July 14—Jerry Pittro, Cincinnati.....W 8
Sept. 4—Pat Zezak, Detroit.....KO 2
Sept. 5—Clinton Brooks, Jenkins, Ky..KO 5
Sept. 7—Clinton Brooks, Lynch, Ky....KO 2
Oct. 19—Sammy Mack, Columbus, O...KO 5

1943

In U. S. Service.

1944

July 14—Sammy Thompson, Dayton...KO 1
July 28—Martin Doyle, Dayton.....KO 3
Aug. 11—Robert Simmons, Dayton.....KO 4
Aug. 25—Dave Bruce, Dayton.....KO 1
Sept. 22—Robert Fowler, Indiana.....KO 2
Sept. 15—Billy Parsons, Indiana.....LF 1
Oct. 6—Danny Freeman, Indiana.....KO 2
Oct. 10—Arnold Deer, Indiana.....KO 3
Oct. 23—Isadore Miner, Chicago.....KO 1
Oct. 27—Phil Williams, Chicago.....KO 2
Oct. 30—Jimmy Hunt, Chicago.....KO 1
Nov. 9—Isadore Minor, Chicago.....KO 2
Nov. 24—Sgt. Lou Woods, Chicago.....KO 3
Nov. 25—Phil Williams, Chicago.....KO 2
Dec. 2—Jimmy Hunt, Chicago.....KO 1
Dec. 11—Tommy James, Chicago.....KO 2
Dec. 18—Tommy James, Chicago.....KO 2
Dec. 26—Lou Woods, Chicago.....KO 3

1945

Jan. 19—Sheik Rangel, Chicago.....KO 1
Feb. 14—Ray Robinson, Chicago.....KO by 1
Mar. 26—Jake LaMotta, Chicago.....KO by 6
Apr. 25—Chester Slider, Oakland.....W 10
May 23—Paul Lewis, Oakland.....W 10
July 2—Mike Sopko, Chicago.....KO 4
July 13—Oscar Suggs, Dayton.....W 10
Aug. 6—Robert Fowler, Chicago.....W 10
Sept. 26—Oscar Suggs, Cincinnati.....KO 9
Nov. 23—O'Neill Bell, Chicago.....KO by 7

1946

Jan. 9—Random (Tip) Ramsey, Cin...KO 9
Feb. 4—Jack Larrimore, Cincinnati...KO 1
Feb. 15—Jimmy Sherrer, Chicago.....W 10
Mar. 1—Maxie Berger, Chicago.....KO 6

1947

June 4—Charley Cato, Oakland.....KO 7
June 25—Frank Angustain, Oakland....KO 4
July 23—Chester Slider, Oakland.....KO 7
Aug. 27—Earl Turner, Oakland.....KO 1
Sept. 24—Allen Faulkner, Oakland.....W 10
Dec. 2—Jackie Cooper, Milwaukee...KO 3

1948

Apr. 14—Jackie Wilson, Oakland.....W 12
May 26—O'Neill Bell, Oakland.....W 10
June 23—Major Jones, Oakland.....W 10
July 14—Earl Turner, Oakland.....KO by 1
Oct. 5—Willie Russell, Detroit.....W 10
Oct. 19—Eddie O'Neil, Detroit.....KO 7
Oct. 25—Bobby Mann, Toledo.....KO 7
Nov. 26—Willie Russell, Toledo.....W 10

GEORGE COTE

Lawrence, Mass., Featherweight

1947

Oct. 27—Louis Bell, Salem.....W 6
Nov. 10—Allie Weber, Boston.....D 6
Nov. 21—Billy Shea, Worcester.....KO 3

1948

Jan. 28—Johnny Eber, Worcester.....L 6
Feb. 2—Louis Bell, Salem.....KO by 4

JULIAN VARONA

Cuban Lightweight

1946

Dec. 21—Wilfredo Miro, Havana.....L 8

1947

Feb. 8—Gilberto Dominquez, Havana..W 8
Mar. 29—Damaso Collazo, Havana.....L 8
July 19—Wilfredo Mayet, Santiago.....L 10
Aug. 23—Wilfredo Miro, Havana.....L 10

1948

Mar. 5—Wilfredo Mayet, Havana.....L 8

LEVIS COTE

Born Montreal, Canada, March 12, 1930. Lightweight. Nationality, French Canadian.

1948

Apr. 26—Tony Devoid, Burlington, Vt..KO 1
May 2—Leo Duchesne, Shaw'gan, P. Q..W 6
May 9—Leo Duchesne, Shaw'gan, P. Q..W 6
May 17—Harry Trepanier, Three-Rivers P. Q. ..KO 1
May 27—Jean Barriere, Three-Rivers P. Q. ..L 8
June 9—Jerry Laliberte, Montreal..L 4
June 15—Sunny James, Montreal ..KO 4
June 27—Gaston Proteau, Thetford-Mines P. Q. ..W 6
July 8—Lloyd Kenny, Hull, P. Q. ..L 6
July 21—Jerry Laliberte, Montreal..L 6
Aug. 19—Gaston Proteau, Sherbrooke, P. Q. ..D 8
Sept. 4—Ben Leclerc, Drummondville, P. Q. ..W 4
Sept. 30—Herman Cosgrove, Montreal..L 4
Oct. 18—Fernand Begin, Quebec..KO 5
Nov. 2—Rocky Brisebois, Montreal..D 6
Nov. 15—Ray Moisan, Quebec ..W 6

BUD COTTEY

Born, Feb. 8, 1919, Indianapolis, Ind. Featherweight. Height, 5 ft. 7 in.

1939

Sept. 7—Johnny Carl, Harrisburg, Ill..KO 1
Sept. 16—Ronnie Hampton, Indianapolis..D 4

1940

Sept. 6—Charles Miller, Harrisburg, Ill. KO 1
Oct. 12—Dean Miller, Kokomo, Ind..KO 3

1941

Mar. 7—Jimmy Wilson, Kokomo, Ind..KO 1
Apr. 23—Johnny Kelly, Indianapolis..KO 1
May 2—Kui Jue King, Indianapolis..W 10
May 9—Herb Gilmore, Indianapolis..KO 3
May 23—Billy Keller, Kokomo, Ind..KO 1
May 26—Jack Bud Haley, Chicago..D 4
May 29—Jules Guidey, Indianapolis..KO 7
June 6—Russ Pfautz, Indianapolis..KO 3
June 13—K. O. King, Terre Haute..W 8
June 27—Jimmy Smith, Harrisburg, Ill..KO 1
July 1—Floyd Hagen, Chicago..KO by 2
July 4—Kui Jue Kong, Indianapolis..W 10
July 18—Kui Jue Kong, Indianapolis..W 10
July 25—Jack Haley, Chicago, Ill..D 6
July 28—Eddie Londer, Chicago ..L 8
Aug. 8—Floyd (KO) Hagen, Chicago, Ill..KO by 2
Sept. 1—Eddie Lander, Chicago, Ill..L 10
Sept. 10—Kui Jue Kong, Terre Haute, Ind..W 8
Oct. 1—Tommy Earl, Indianapolis..W 6
Oct. 12—Bill Reed, Bloomington, Ind..W 6
Oct. 28—Jackie Haley, St. Louis..W 6
Dec. 5—Jackie Taylor, Dayton, O..W 10
Dec. 28—Cleve Brown, Dayton, O..W 10

1942

Jan. 26—Cleve Brown, Indianapolis..W 10
Mar. 7—Sammy Scully, Indianapolis..KO 4
Mar. 9—Ben Cobbins, Louisville..L 6
June 26—Johnny Wade, Indianapolis..KO 2

In U. S. Army.

1946

Jan. 11—Art Cooper, St. Louis..W 6
May 8—Rocky Protaine, Oklahoma Cy. KO 2
Aug. 23—Willie Jones, Richmond, Ind. ..KO by 7
Oct. 10—Al Coutre, Fairfield, Me. ..KO by 1

1947

Jan. 14—Don Rocco, Louisville ..W 6
Jan. 24—Willard Coffer, Indianapolis..D 4
Feb. 25—Gene Spencer, Louisville..L 10
Apr. 30—Freddy Latson, St. Louis..L 6
June 4—Eddie Dames, St. Louis..L 6
June 9—Jackie Nichols, Chicago..L 8
Aug. 26—Eddie Warren, Chicago..L 4
Sept. 2—Freddy Maes, Chicago..L 4
Sept. 30—Jesse Underwood, Charleston..L 10
Dec. 18—Del Cockayne, Minneapolis..KO by 2

1948

Nov. 8—Ernie Hunick, Salt Lake C..KO by 2

CHARLES COTTON

Toledo, Ohio, Welterweight

1948

July 16—Woody Woods, Windsor..KO 4
July 30—Jimmy Welsh, Columbus..L 6
Sept. 28—Allie Gronik, Detroit..W 4
Oct. 19—George Warren, Detroit..KO 2
Oct. 25—Sonny Akers, Toledo..KO 3
Nov. 9—Chuck Simmons, Detroit..KO 2
Nov. 23—Dale Boggs, Detroit..KO 5
Nov. 26—Frankie Ivan, Toledo..KO 3

BABE COULLIMBER

(Pablo Roca)

Born 1921. Cuban Welterweight.

1940

Feb. 23—Jose Blanco, Havana ..W 6
Mar. 16—Maximo Morales, Havana..KO 4
Apr. 20—Rene Cantero, Havana ..D 4
May 4—Alfredo Quintana, Sta. Clara..W 8
May 18—Nacional Kid, Santa Clara..D 8
June 1—Armando Delgado, Havana..W 4
June 8—Zenobio Becarra, Sta. Clara..L 10
July 20—Zenobio Becerra, Sta. Clara..L 6
Sept. 28—Guillermo Barrios, Havana..KO 5
Oct. 26—Cayuco Alvarez, Havana..KO 1
Nov. 16—Pedro Martinez, Havana..W 10

1941

Jan. 11—Santiago Sosa, Havana..L 12
Feb. 18—Pedro Poey, Havana..KO 8
Mar. 29—Tiburcio la Rosa, Havana..KO 8
June 14—Eduardo de la Torre, Havana..KO 3
June 28—Juan Zurita, Havana..L 10

1942

Feb. 21—Joey Peralta, Havana..L 10
May 9—Antonio Nazario, Havana..KO 8
Oct. 24—Nacional Kid, Havana..KO by 4

1943

Feb. 21—Carmelo Fenoy, Havana..W 10
June 5—Pedro Martinez, Havana ..W 10
July 28—Kid Bururu, Havana..L 10
Sept. 11—Eduardo Carrasco, Havana..W 10
Sept. 23—Joe Pedroso, Havana..W 12
Nov. 6—Kid Bururu, Havana..D 10
—Juan Zurita, Mexico..L 10
—Rodolfo Ramirez, Mexico..L 10
—Juan Zurita, Mexico..L 10

1944

Dec. 2—Antonio Rodriguez, Havana..KO 1
Dec. 16—Joe Pedroso, Havana..L 12

1945

Jan. 20—Santiago Sosa, Havana..W 10
Mar. 24—Miguel Vinageras, Camaguey..KO 1
Mar. 31—Enrique Cardoso, Havana..L 10
Apr. 28—Julio Pedroso, Havana..L 10
June 23—Rogelio Aldazabal, Havana..KO 3
July 28—Jesus Vila, Havana..KO 1
Sept. 8—Joe Legon, Havana..L 12
Oct. 27—Miguel Vinageras, Santa Clara KO 5
Nov. 25—Hankin Barrows, Havana..L 10

1946

Feb. 2—Jesus Vila, Havana ..KO 9
Mar. 30—Angel Fernandez, Havana KO by 5
May 4—Juan Gallart, Havana..KO 2
May 19—Angel Fernandez, Havana..KO 2
June 10—Dan Calagno, San Juan..W 10
June 25—Jose Palmares, San Juan..KO 8
Sept. 14—Jose Garcia, Alvarez, Havana ..KO by 9
Dec. 21—Joe Molina, Havana ..KO 5

1947

Jan. 18—Hankin Barrows, Havana..W 10
Feb. 22—Gavilan Kid, Havana..L 10
Apr. 29—Kid Dinamita, San Juan..L 10
Aug. 30—Jose Garcia Alvarez, Havana..L 10
Nov. 29—Joe Molina, Havana..KO 5
Dec. 5—Baizi Bradad, Maron ..W 10

1948

Mar. 20—Julio Pedroso, Havana..W 10
Apr. 3—Julio Pedroso, Havana..D 10
June 19—Oswaldo Silva, Havana..W 10
July 17—Ben Buker, Havana..L 10

JERRY COURSAL

(Billy Moore)

Montreal, Canada, Lightweight

1943

Jan.	—Lee Methot, Montreal	W	4
Jan.	—Maurice Cusson, Montreal	KO	1
	—Yvan Cote, Montreal	D	6
	—Lee Methot, Montreal	W	6
	—Camille Gosselin, Montreal	KO	1
Aug. 10	—Jerry Darby, L. I. C.	L	6
Aug. 24	—Sammy Stigliano, L. I. C.	W	4
Sept. 9	—Jackie Patterson, Brooklyn	W	4
Sept. 14	—Bobby Henry, L. I. C.	KO	2
Oct. 13	—Jimmy Cummings, Elizabeth	KO	2
Oct. 16	—Gregory Costello, Brooklyn	W	4
Oct. 27	—Jimmy Robinson, Elizabeth	KO	2
Nov. 2	—Ronnie Burns, White Plains	W	4
Nov. 3	—Joe Griffo, Elizabeth, N. J.	W	6
Nov. 5	—Ronnie Burns, N. Y. C.	W	4
Nov. 17	—Charley Jeffries, Elizabeth	KO	1
Nov. 27	—Fred Picone, Brooklyn, N. Y.	W	4
Dec. 1	—Sammy Stigliano, Elizabeth	W	6
Dec. 15	—Tommy Hansley, Elizabeth	KO	3

1944

Jan. 12	—Rudy Riviera, Elizabeth	KO	1
Jan. 20	—Jimmy Robinson, Highl. Park	KO	2
Jan. 26	—Milton Bell, Elizabeth	W	6
Feb. 3	—Prudy Pacheco, Highland Park	W	6
Feb. 9	—Jackie Patterson, Elizabeth	W	6
Feb. 23	—George Jenkins, Elizabeth	KO	2
Mar. 16	—Tony Calontoni, Highl. Park	KO	3
Mar. 21	—Pete Dubaldi, White Plains	KO	1
Mar. 23	—Little Joe Louis, Highl. Park	KO	3
Mar. 30	—Johnny Pergoda, Highl. Park	KO	2
Apr. 12	—George Johnson, Elizabeth	W	6
Apr. 20	—Jimmy Morrison, Highl. Park	KO	2
Apr. 26	—Paterson Ryles, Elizabeth	KO	2
May 4	—Verne Atkins, Highland Park	KO	4
May 8	—Prudy Pacheco, N. Y. C.	W	6
May 10	—Charlie Williams, Elizabeth	KO	3
June 21	—Larry Baker, Elizabeth	KO	1
June 28	—Tony Janiro, Elizabeth	L	6
Aug. 9	—Johnny Williams, Elizabeth	L	6
Aug. 18	—Tony Janiro, N. Y. C.	L	6

1945

May 17	—Jack Larrimore, Miami	D	10
July 5	—Clarence King, Miami	L	8
July 19	—Jack Larrimore, Miami	L	10
Oct. 22	—Manny Gomez, Miami	W	8
Nov. 27	—Clarence King, Miami	W	10

1946

Apr. 29	—Larry Lynn, Miami	W	8
May 13	—Billy Petersen, Miami	W	10
	—Joe Parsons, Tampa	KO	2
June 6	—Billy Petersen, Miami	W	10
June 20	—Joey Raymond, Miami	W	10
July 30	—Danny Ruggiero, Elizabeth	W	6
Aug. 15	—Jack Larrimore, Miami	L	10
Sept. 25	—Shamus McCray, Binghamton	W	8
Oct. 9	—Sid Rochester, Miami	KO	1
Oct. 16	—Jack Larrimore, Miami	KO	5
Nov. 8	—Howell Steen, New Orleans	L	8
Nov. 13	—Billy Petersen, Miami	W	10
Dec. 4	—Clyde Gordon, Miami	L	10
Dec. 26	—Vince Gambill, Miami	L	10

1947

Mar. 24	—Rene Cantero, Miami	D	8
Mar. 28	—Bulldog Camagueyano, P. Bch.	W	10
Mar. 31	—Angel Chavez, Miami	D	8
Apr. 9	—Bobby Elliott, Miami	W	10
Apr. 16	—Bill Petersen, Miami	W	10
Apr. 28	—Bill Stemmler, Miami	W	10
Apr. 30	—Larry Ray, Miami	D	10
May 19	—Vince Gambill, Miami	L	10
June 9	—Clyde Gordon, Miami	L	10
July 21	—Chico Pacheco, Miami	L	8

1948

Jan. 22	—Eddie Moniz, Fall River	W	10
Jan. 26	—Tiger Flowers, Prov.	L	8
Feb. 6	—Fritzie Pruden, N. Y. C.	L	8
Feb. 12	—Dave Andrews, Fall River	W	10
Feb. 24	—Joe Lucignano, Jersey City	W	8
Mar. 11	—Jackie Lovatt, Fall River	L	10
Mar. 23	—Tony Riccio, Jersey City	L	8
Apr. 2	—Eugene Hairston, N. Y. C.	KO by	5
May 11	—Walter Stevens, Jersey City	W	10
June 1	—Johnny Milligan, Newark	L	7
July 21	—Tony Pellone, N. Y. C.	L	10
Aug. 2	—Ruby Kessler, N. Y. C.	W	8
Aug. 16	—Frankie Palermo, N. Y. C.	L	8
Dec. 1	—Frankie Cordino, Miami	L	10

BENNY COUSINS

Born, June 14, 1924, Longview, Texas, Negro Bantamweight.

1944

Feb. 25	—Stan Jamison, Los Angeles	L	4
Apr. 17	—Chick Fernandez, Ocean Park,	D	4
Apr. 17	—Chick Fernandez, Ocean Park	D	4
		KO by	1
May 2	—Chick Fernandez, Los Angeles	L	4
May 15	—Leonard Marcus, Ocean Park	W	4
May 24	—Leonard Marquez, Wilm., Calif.	L	4
June 28	—Frank Camacho, Wilm., Calif.	D	4
July 3	—Augie Rodriquez, Ocean Park	W	4
July 14	—Augustine Rodriquez, Hollywd.	L	4
Aug. 4	—Augustine Rodriquez, Hollywd.	D	4
Aug. 8	—Augie Rodriquez, Los Angeles	W	4
Aug. 28	—Brawnie Morris, Ocean Park	KO	1
Sept. 1	—Augustine Rodriquez, Hollywd.	L	4
Sept. 6	—Ponce Girado, Wilm., Calif.	L	4
Sept. 13	—Ponce Jurado, Wilm., Calif.	D	4
Sept. 30	—Augie Rodriquez, Hollywood	W	4
Oct. 4	—Al Escobar, Wilm., Calif.	D	4
Oct. 6	—Mickey Romo, Hollywood	W	4
Nov. 28	—Leonard Marquez, Los Angeles	W	4
Dec. 1	—Valentine Garcia, Hollywood	KO	2
Dec. 11	—Mickey Romo, Ocean Park	W	4
Dec. 22	—Augie Rodriquez, Hollywood	W	4
Dec. 29	—Mickey Romo, Hollywood	KO	3

1945

Jan. 15	—Augie Rodriguez, Ocean Park	W	4
Jan. 22	—Bob Estrada, Ocean Park	KO	2
Jan. 26	—Augie Rodriguez, Hollywood	W	4
Jan. 29	—Ponce Jurado, Ocean Park	KO	2
Mar. 5	—Ponce Jurado, Ocean Park	L	4
Mar. 12	—Jay Jans, Ocean Park	W	4
Mar. 29	—Trini Ortiz, Hollywood	D	4
Apr. 16	—Ponce Jurado, Ocean Park	KO	4
May 1	—Augie Rodriguez, San Francisco	W	4
May 15	—Val Valentino, Los Angeles	D	4
May 25	—Pancho Arizmendi, San Diego	W	6
June 1	—Augie Rodriguez, Hollywood	W	4
July 10	—Buddy Taylor, Los Angeles	W	4
July 13	—Al Luna, San Diego	KO by	3
Aug. 28	—Val Valentino, Los Angeles	KO by	2
Sept. 26	—Tippy Larson, Pasadena	KO	2
Dec. 26	—Freddie Hernandez, Long Bch.	KO	3

1946

Jan. 2	—Bobby Molina, Long Beach	KO	2
Jan. 11	—Battling Rosando, Hollywood	KO	5
Jan. 23	—Alfredo Chavez, Long Beach	KO by	2
Feb. 12	—Jackie Jurich, San Jose	KO by	2
Mar. 1	—Val Valentine, Hollywood	KO by	2
June 7	—Lalo Sarrabia, Albuquerque	D	6
June 21	—Lalo Sarrabia, Albuquerque	D	6
July 10	—Frankie Serrano, Santa Fe	W	10
July 25	—Bobby Garcia, Albuquerque	KO	2
Aug. 20	—Frankie Serrano, Juarez, Mex.	L	10

1947

Mar. 11	—Henry Evaro, Los Angeles	KO	1
May 6	—Cecil Schoonmaker, Los Ang.	L	6
July 22	—Eddie Hines, Los Angeles	L	4
Dec. 12	—Little Giant, San Diego	KO by	5

1948

Jan. 23	—Bobby Molina, Hollywood	KO	1
Feb. 10	—Cecil Schoonmaker, Los Angeles	L	4
June 3	—Jackie Turner, Minneapolis	L	6
Oct. 13	—Manny Camarilli, Phoenix	KO by	3

AL "AURIEL" COUTURE

Born in Lewiston, Me. Nationality, French-American. Welterweight. Height, 5 ft. 5 in.

1941

Dec. 25	—Billy Knapp, Portland, Me.	D	6

1942

Jan. 16	—Paddy Ryan, Boston	KO	1
Apr. 7	—Harry Hitlian, Portland, Me.	L	6
May 28	—Sammy Santillo, Boston	LF	5
June 5	—Billy Napier, Boston	L	6
July 7	—Lloyd Hudson, Portland, Me.	L	10
Nov. 13	—Art Morris, Boston	L	6
Nov. 17	—Babe Synott, New Bedfd.	KO by	1
Dec. 4	—Dave Andrews, Boston	KO by	4
Dec. 29	—Maurice Cloutier, Portld., Me.	W	6

In U. S. Army.

1943

May	—Bobby Berger, San Fran.	D	4
May 10	—Bobby Berger, Stockton, Cal.	D	6
May 21	—Frankie Marino, San Fran.	KO	2
June 7	—Little Tiger Wade, S. Fran.	KO by	2

June 14—Jimmy Smith, San Fran. ------KO 3
June 28—Jimmy Brooks, San Fran. -KO by 5
July 19—Lincoln Stanley, San Fran. ----L 6

1944

Feb. 18—Speedy Cannon, San Francisco -W 4
Mar. 3—Tiger Fox, San Francisco ----KO 2
Mar. 10—Frankie Cuenca, San Fran. ---KO 5
Apr. 21—Pedro Jiminez, San Fran. ---KO 2
May 5—Jackie Ryan, San Francisco ----W 10
May 26—Jackie Ryan, San Francisco ----D 10
June 13—Abe Miller, San Jose ----------W 10
June 27—Les Webster, San Jose ---------W 10
June —Billy George, San Jose ---------D 10
July 7—George Duke, San Francisco ---W 10
July 28—Jackie Ryan, San Francisco ---D 10
Sept. 1—Jackie Ryan, San Francisco ----L 10
Oct. 3—Eddie Cerda, San Jose ----------D 10
Nov. 15—Ramiro Almagro, Oakland ---KO 1
Dec. 6—Chester Slider, Oakland --------L 10
Dec. 29—Ralph Walton, Lewiston -----WD 7

1945

Feb. 5—Jimmy Florita, San Francisco KO 6
Feb. 21—Tommy Egan, Oakland---------D 10
Apr. 3—Don Lee, San Jose-----------W 10
May 9—Chester Slider, Oakland--------D 10
June 8—Pedro Jiminez, San Francisco KO 5
June 20—Baby Yucatan, Oakland-------KO 3
Sept. 14—Tommy Egan, San Francisco---L 10
Nov. 9—Regino Aguila, Hollywood-KO by 3

1946

Mar. 12—Berry Wright, Sacramento-----L 10
Mar. 28—Ray Brown, San Francisco KO by 1
Apr. 2—Pedro Jiminez, San Jose--------D 6
July 15—Chick Jones, Lewiston--------KO 5
Sept. 9—Al Michaud, Lewiston---------KO 3
Sept. 23—Ralph Walton, Lewiston-------KO 1
Oct. 10—Bud Cottey, Fairfield, Me.-----KO 1
Nov. 22—George Duke, San Franciso-----L 10
Dec. 13—George Duke, San Fran.---KO by 7

1947

Feb. 3—Yg. Tiger Flowers, Lewiston--KO 5
Feb. 15—Blackie Noel, Augusta, Me.---KO 5
Feb. 27—Dave Andrews, Portland, Me.--L 10
Mar. 10—Al Michaud, Lewiston--------KO 1
Mar. 24—Eddie Letourneau, Lewiston--KO 5
Apr. 21—Billy Lancaster, Lewiston------W 10
May 1—Charley Early, Portland--------L 10
May 9—Tiger Flowers, Rumford------KO 3
May 12—Billy Lancaster, Lewiston------W 10
May 27—Joe Pyle, Halifax-------------L 10
June 17—Billy Tordiglione, Lewiston-----L 10
Oct. 28—Ernie Swan, Lewiston --------KO 10

1948

Feb. 23—Vince Callahan, Lewiston------W 10
Mar. 8—Rollie Johns, Lewiston--------KO 8
Mar. 22—Herbie Freeman, Lewiston------L 10
Apr. 5—Mike Saad, Lewiston----------KO 9
Apr. 26—Buster Beaupre, Lewiston-----KO 1
June 22—Hermie Freeman, Lewiston-----L 10
Dec. 20—Phil Roderique, Lewiston -----W 10

WILLIE COVINGTON

San Diego, Calif., Light Heavyweight

1946

Oct. 7—Johnny Crane, Chicago--------D 4
Oct. 28—Neal Stokes, Chicago---------KO 1
Nov. 4—Doc Williams, Chicago---------L 5
Dec. 6—Jim Lee, Chicago ----------KO by 3

1947

Jan. 6—Richard Hammond, Chicago----L 4
Feb. 11—Willie Coleman, Chicago--------D 4
June 30—Billy Reese, Chicago----------L 4
Oct. 29—Willie Coleman, Chicago ------W 4
Nov. 19—Clinton Bacon, Chicago --------L 4

1948

Mar. 3—Clinton Bacon, Chicago --------L 4
Mar. 10—Jimmy Webster, Chicago -----KO 4
Apr. 27—Herbert Hooks, Chicago--------L 5
Nov. 18—Clinton Bacon, Chicago-------L 4
Nov. 29—Jim Arnold, Chicago----------L 5

AL (PINKIE) COWAN

Spokane, Washington, welterweight

1948

Jan. 27—Dick Evans, Spokane ----------D 4
Mar. 2—Don Roberts, Spokane --------KO 3
Mar. 12—Dick Burke, Spokane --------KO 1
Apr. 2—Chick Moriarity, Spokane ----KO 3
Apr. 30—Hector Fillion, Spokane ------KO 1
May 10—Jack Snell, Richland, Wash. --KO 4
May 14—Don Roberts, Spokane ---------W 4
June 4—Jim McNamara, Butte, Mont.--KO 3
June 8—Jack Snell, Spokane ----------KO 6
June 11—Ralph Clark, Vancouver ------KO 2
June 14—Don Roberts, Richland, Wash.--W 6
June 29—Dean Abney, Spokane --------KO 5
July 13—Wilf Desjardins, Spokane -----W 6
July 27—Dick Wold, Spokane ----------D 6
Aug. 7—Manuel Rodriguez, Twin Falls, Idaho ----------KO 2
Aug. 10—Curley Qualls, Spokane ------KO 2
Sept. 8—Paul Kennedy, Spokane -------W 6
Sept. 24—Don Cain, Spokane ----------L 6
Oct. 27—Chuck Putney, Spokane------KO 2
Nov. 3—Chuck Putney, Spokane-------KO 1
Nov. 19—Chuck Putney, Spokane--------D 6
Nov. 24—Skinny Roberts, Spokane------D 4

JAMES J. COX

Dallas, Texas, Lightweight

1946

Sept. 16—Tiger Weems, Omaha----------D 4
Nov. 5—Luis Albarran, Houston --------L 8
Nov. 12—Jose Macias, Houston---------D 6
Nov. 19—Naudo Sioso, Houston---------W 6
Dec. 10—Ted Garcia, Houston ----------W 6

1947

Jan. 7—Jesse Ramos, Houston----------L 6
Jan. 17—Dick Menchaca, Port Arthur---L 8
Jan. 29—Ace Spades, Pueblo, Colo.-----W 10
Mar. 4—Red Agapious, Houston---------L 6
Mar. 11—Baby Tampico, Houston--------W 6
Mar. 18—Nudo Sosa, Houston----------L 6
Mar. 24—Anthony Arone, New Orleans--L 6
Apr. 1—Chamaco Albarran, San Antonio L 6
Apr. 9—Chamaco Albarran, Galveston-W 10
Apr. 23—Ramon Ruiz, Houston---------L 8
June 17—Auriello Cruz, San Antonio KO by 4
Oct. 10—Bolton Ford, San Diego----KO by 6

1948

Jan. 20—Babe Herman, Los Angeles-----L 6

SANDERS COX

Born Aug. 20, 1922, Dallas, Texas. Nationality, Irish-English-American. Height, 6 ft. 1 in. Heavyweight.

1942

May 13—Don Marshall, Hot Springs, Ark. ----------KO 2
June 25—Al Foreman, Elizabeth--------KO 4
June 30—Walter Spiroch, L. I. City------W 4
July 11—Wiley Ferguson, L. I. City------D 4
July 14—Floyd Lemmons, L. I. City----KO 4
July 20—Eddie Alexander, Newark------W 6
July 28—Bill Addison, N. Y. C.----------D 6
Aug. 4—Wiley Ferguson, L. I. City--KO by 3
Aug. 10—Bill Grant, Newark-----------W 6
Aug. 13—Wiley Ferguson, N. Y. C.------W 4
Aug. 24—Plato Yarmchuck, Newark-----W 6
Sept. 8—Steve Berkis, L. I. City-------KO 2
Sept. 21—Dee Amos, Newark-----------W 8
Oct. 16—Jake Holman, Highland Park---L 8
Oct. 30—Jimmy Carollo, N. Y. C.--------D 6
Nov. 27—Jimmy Carollo, N. Y. C.--------W 6
Dec. 14—Jimmy Carollo, N. Y. C.--------L 8
(In U. S. Air Corps.)

1943

Jan. 18—Tony Gangemi, St. Nicks------W 8

1946

Sept. 11—Charley Balasz, Buffalo-------W 6
Oct. 8—Billy Kelly, Buffalo----------KO 1
Oct. 21—Tony Gillo, N. Y. C.----------W 8
Oct. 30—Bob Miller, L. I. City---------KO 3
Nov. 15—Jimmy Evans, N. Y. C.---------KO 2
Dec. 12—Ross Strickland, Atlantic City--W 8

1947

Jan. 8—George Park, Jamaica, L. I.---KO 2
Feb. 3—Harry Bernsten, N. Y.---------KO 3
Mar. 1—Jim Lake, Brooklyn-----------L 8
Mar. 10—Jimmy Carollo, N. Y.----------L 10
Apr. 9—Buster Pepe, Jamaica, L. I.-----W 8
Sept. 22—Leo Stoll, Newark-----------W 8
Oct. 27—Leo Stoll, Newark-----------KO 9
Nov. 25—Bill Weinberg, N. Y. C.-----KO by 8

1948

May 18—Eddie LaMarr, Houston ----KO by 8

CLYDE COYHIS

Los Angeles Negro Welterweight

1946

Mar. 25—Gene Loughridge, Ocn. Pk..KO by 3
Apr. 3—Virgil Door, Long Beach-------L 4

Apr. 8—Ralph Mendoza, Ocean Park..KO 1
Apr. 29—Del Campo Provost, O. Pk..KO by 4
Aug. 26—Del Campo Provost, Ocn. Pk..KO 1
Sept. 13—Joe Moore, Hollywood.....W 4
Sept. 23—Ben Grundy, Ocean Park.....KO 1
Oct. 4—Ray Thomas, Hollywood.....W 4
Oct. 21—Flash Gordon, Ocean Park...KO 3
Nov. 4—Jimmy Shans, Pico.....D 4
Nov. 19—Charles Salas, Los Angeles.....W 4
Dec. 16—Gene Loughridge, Ocn. Park....D 4

1947

Jan. 7—Spencer Coleman, L. Ang..KO by 2
May 23—Richard Jones, Hollywood..KO by 3
June 27—Ray Louis, Hollywood.....W 4
July 28—Henry Brown, Ocean Park.....D 4
Sept. 16—Richard Jones, Los Angeles....L 4
Sept. 30—Vince Turpin, Los Angeles.....D 4
Nov. 4—Richard Lopez, Los Angeles...W 4
Nov. 14—Bill Louderman, Hollywood ...KO 2
Nov. 18—Ray Louis, Los Angeles .....W 4
Nov. 25—Ray Louis, Los Angeles .....KO 2

1948

Jan. 5—Rudy Davila, Ocean Park .....W 4
Jan. 13—Rudy Davila, Los Angeles .....L 6
Feb. 3—Connie Smith, Los Angeles ...KO 2
Mar. 3—Bill Tierney, Ocean Park ....KO 4
Apr. 12—Charley Salas, Ocean Park ....W 10
May 11—Art Aragon, Los Angeles .....KO 7
May 31—Rudy Davila, Ocean Park .....W 10
July 15—Cliff Fossman, Milwaukee .....L 6
Oct. 25—Milo Savage, Ocean Park.....D 10
Nov. 29—Richard Jones, Ocean Park....L 10

JACK CRACKWELL

Los Angeles, California, Welterweight

1948

Apr. 23—Cliff Barnett, Hollywood .....W 4
May 4—Tommy Lee, James, L. Angeles..L 4
May 15—Bruce Richardson, L. Angeles..W 4
June 1—Richard Lopez, Los Angeles....W 4
June 16—Lawrence Brown, Los Angeles..W 4
July 2—Bruce Richardson, Hollywd.KO by 2
Aug. 13—Lawrence Brown, Hollywood...W 4
Oct. 8—Flash Gordon, Hollywood.....W 4
Oct. 22—Lawrence Brown, Hollywood...W 4
Nov. 5—Abner Bedingfield, Hollyw'd..KO 2
Nov. 12—Lawrence Brown, Hollywood..KO 3
Dec. 17—Dennis Moore, Hollywood ....KO 2

JOHNNY CRAIGMILES

Detroit, Mich., Welterweight

1948

Jan. 6—Billy Grimm, Detroit.....W 6
Feb. 27—Joe La Scala, Detroit.....KO 7
Mar. 12—Walter Evans, Detroit.....L 8
Oct. 26—Johnny Kaufman, Buffalo..KO by 1

JOHNNY CRANE

Chicago, Ill., Middleweight

1941

July 28—Woody Jones, Chicago .....L 6
Aug. 11—Alex Kondos, Chicago .....KO 1
Aug. 18—Robert Crawford, Chicago....KO 2
Sept. 15—Clay Rowan, Chicago.....W 6
Sept. 29—Vince Calzoretta, Chicago.....L 5
Oct. 20—George Mericha, Chicago.....W 5

1942

Feb. 2—Luther Brent, Chicago.....L 4

1946

Feb. 22—Pedro Carsonia, Indianapolis ...W 6
Mar. 11—Mike Sopko, Chicago.....D 5
Apr. 1—Jerry Marshall, St. Louis.....KO 4
Apr. 12—Buddy O'Dell, Chicago.....L 4
Apr. 17—George Felts, Chicago.....D 4
Apr. 22—Tommy Charles, Chicago .....L 5
Apr. 29—Otis McGraw, Chicago.....L 5
May 31—Johnny Barbara, Chicago.....L 6
Oct. 7—Willie Covington, Chicago.....D 4
Oct. 14—Jack Parks, Chicago.....L 5
Nov. 15—Buzz Brown, Minneapolis.....L 4
Dec. 17—Harold Thomas, Chicago .....KO 3

1947

Jan. 13—Douglas Jordan, Chicago.....KO 1
Sept. 2—Robert Cotton, Chicago.....L 4
Sept. 16—Robert Cotton, Chicago .....L 4
Sept. 29—Ken Madsen, Chicago.....KO by 1
Oct. 20—Nick Ranieri, Chicago .....L 4
Oct. 31—Nick Ranieri, Chicago .....L 4
Nov. 17—John Gulley, Chicago .....W 4
Nov. 21—Pat McCafferty, Topeka...KO by 4

1948

Jan. 28—Jerry Pittro, Chicago.....L 4
Feb. 16—Ray Spurlock, Kansas City.....L 6
Mar. 1—James Burke, Chicago ....KO by 1
Apr. 9—Clinton Bacon, Chicago .....L 4

JACKIE CRANFORD

Born Feb. 20, 1922. Nationality Irish-American. Washington, D. C. Heavyweight.

1941

Apr. 21—Flash Lightning, Wash., D. C. .....KO by 2

1942

Jan. 19—Roy Dunn, Washington.....D 4
Jan. 26—Charley Marshall, Baltimore..KO 1
Feb. 2—Buddy White, Baltimore.....KO 2
Feb. 9—Ken Stribling, Washington.....W 4
Feb. 16—Eddie Finazzo, Baltimore.....L 6
Feb. 23—Jim Elliott, Baltimore.....W 6
Apr. 27—Babe Scott, Baltimore.....W 6
Sept. 15—Stoney Lewis, Wash., D. C.....W 6
In U. S. Service.

1945

Oct. 30—Carrington McNutt, WashingtonW 8
Nov. 26—Dan Biggers, Washington.....KO 2
Dec. 6—Charley Lomski, Norfolk.....KO 2
Dec. 11—Mike Enrick, Washington.....KO 2

1946

Jan. 7—Al Blake, N. Y .C.....W 6
Jan. 17—Jack Dumont, Norfolk.....KO 2
Mar. 4—Jim Cox, Washington.....KO 1
Mar. 15—Oscar Goode, N. Y. C.....KO 4
Mar. 25—Jimmy Bell, Washington.....KO 7
Apr. 22—Warren Petersen, N. Y. C.....KO 7
May 17—Ernie Rios, N. Y. C.....KO 4
June 13—Leon Szymurski, Richmond...KO 6
July 29—Ern Sarlin, Pittsburgh.....L 10
Aug. 16—Phil Muscato, Buffalo.....KO by 1
Sept. 11—Ross Strickland, Buffalo..KO by 1
Sept. 20—Carlisle Thompson, Charlestn. KO 4
Sept. 30—Ross Strickland, Washington..KO 10
Oct. 28—Buddy Komar, Washington...KO 10
Nov. 21—George Bensik, Norfolk.....KO 6
Dec. 2—Charlie Crump, Washington ....W 10

1947

Jan. 28—Red Cameron, Miami.....W 10
Feb. 28—Bernie Reynolds, N. Y. C.....L 8
Apr. 10—Bill Thompson, Phila.....KO by 6
May 5—Tommy Charles, Cincinnati..KO 1
June 9—Jim Lake, Washington, D. C...KO 3
June 24—Buddy Knox, Richmond.....W 10
Aug. 29—Red Cameron, N. Y. C.....KO 2
Sept. 29—Tommy Woodward, Cincin...KO 7
Oct. 10—Bernie Reynolds, N. Y. C.....W 10

1948

Jan. 2—Bernie Reynolds, N. Y. C.....KO 2
Jan. 30—Gino Buonvino, N. Y. C.....L 10
Mar. 1—Art Swiden, Pittsburgh....W dis. 8
June 10—Jackie Lyons, Richmond.....W 10
July 12—Leo Stoll, Washington, D. C...KO 4
Aug. 23—Tony Bosnich, San Fran. ..KO by 4

VICTOR CREELMAN

Born in New York City. Lightweight. Height, 5 ft. 3½ in.

1942

Oct. 13—Jimmy Lullo, N. Y. C.....W 4
Oct. 20—Rocco Rossano, N. Y. C.....W 4
Nov. 3—Clyde English, N. Y. C.....W 4
Nov. 16—Clyde English, N. Y. C.....W 4
Nov. 23—Angelo Gonzales, N. Y. C.....KO 2
Nov. 30—Jimmy Paraggio, N. Y. C.....W 6
Dec. 8—Rufus Rose s, N. Y. C.....KO 3
Dec. 15—Clyde English, White Plains....D 8
Dec. 28—Ralph Ferren, N. Y. C.....KO by 2

1943

Jan. 5—Charley 'Cabey' Lewis, Jersey City .....W 6
Jan. 11—Jimmy Paraggio, N. Y. C.....W 6
Jan. 15—Carlos Cuebas, N. Y. C.....KO 3
Jan. 25—Ralph Ferrer, N. Y. C.....KO 4
Jan. 29—Rocco Rossano, N. Y. C.....W 4
Feb. 2—Charley 'Cabey' Lewis, Jersey City .....W 6
—Charley 'Cabey' Lewis.....L 6
Apr. 24—Tommy Wornock, Brooklyn..KO 1
Sept. 25—Zach Taylor, Brooklyn, N. Y...W 6
Oct. 16—Billy "Cabey" Lewis, Brooklyn..W 6
Oct. 30—Ruby Garcia, Brooklyn, N. Y...W 6

Nov. 5—Billy Bates, Washington, D.C..KO 2
Nov. 13—Ruby Kessler, Brooklyn, N. Y...W 6
Nov. 19—Eddie Davis, Washington.....KO 2
Nov. 29—Billy Banks, Washington, D. C..W 8
Dec. 27—Hubert Samuels, Washington..W 8
Dec. 28—Ralph Ferrer, N. Y. City...KO by 2
In U. S. Coast Guard.

1944

Jan. 10—Billy Banks, Washington .....L 8
Jan. 21—Aaron Perry, Washington .....L 9
June 20—Jerry Darby, Long Island City ..W 8
Aug. 28—Cleo Shans, Baltimore .....L 10

1946

Mar. 23—Nick Primiani, Brooklyn.....W 8
Apr. 13—Mike Konnors, Brooklyn..KO by 4
July 24—Baby Armstrong, Phoenixville..W 6
July 29—Lenny Richards, Philadelphia..L 6
Aug. 8—Lou McCloud, Philadelphia....W 6
Nov. 1—Del Cockayne, Minneapolis.....L 6

1947

Feb. 27—Norman Mastrain, Minneapolis..L 4
Mar. 3—Billy Cornwall, Omaha.....L 6
Mar. 14—Clem Custer, Minneapolis.....L 6
Apr. 18—Cy Lewis, Minneapolis.....KO 3
Apr. 29—Willie Jones, Minneapolis.....W 6
May 14—Bobby Williams, Minneapolis..W 6
June 5—Art Price, St. Paul.....L 6
July 3—Gene Spencer, Mich. City, Ind..WF 7
July 15—Jack Haley, Council Bluffs....W 6
July 28—Jose Suarez, Council Bluffs....W 4
Sept. 26—Charley Riley, St. Paul....KO by 2
Nov. 12—Talmadge Bussey, Chicago..KO by 4

1948

Jan. 8—Mel Hammond, Minn.....KO by 6
Jan. 22—Del Cockayne, Des Moines..KO by 6
Mar. 15—Ernie De France, Omaha...KO by 3
Apr. 29—Red Grant, Rochester, Minn....D 6
May 3—Pat Murphy, Omaha .....L 6
May 18—Dick Bigley, Willmar, Minn.KO by 6
June 1—Eddie Lander, Chicago .....L 8
June 16—Dick Bigley, Duluth .....KO by 4

RAY CREWS

Ellswood City, Pa., Middleweight

1945

Feb. 22—Nate Smith, Pittsburgh.....KO 3
Mar. 15—Nate Smith, Pittsburgh.....L 4
Mar. 21—Johnny Martin, Akron.....KO 3
Mar. 29—Tommy Green, Pittsburgh....KO 3
Apr. 10—Andy Burton, Youngstown.....W 6
Apr. 19—Mel Allen, Pittsburgh.....KO 3
Apr. 26—Nate Smith, Pittsburgh.....W 4
May 3—Tiger Roy Green, Pittsburgh...L 4
June 7—Babe Saunders, Erie, Pa.....L 6
June 12—Freddie Patterson, Roch. KO by 2
June 13—Nate Smith, Pittsburgh.....W 4
July 16—Jack Besselman, Pittsburgh....L 4
Aug. 27—Stanley Jordan, Pittsburgh.....W 6
Aug. 29—Mel Allen, Wheeling.....KO 3
Sept. 17—Gene Boland, Detroit.....L 6
Oct. 25—Nate Smith, Pittsburgh.....L 4
Nov. 8—Tommy Green, Pittsburgh.....W 4
Dec. 20—Cab Calloway, Pittsburgh..KO by 3

1946

Feb. 14—Jack McCahill, Pittsburgh.....L 4
Aug. 5—Bobby Maloney, Pittsburgh....L 6
Aug. 12—Chris Tabor, Youngstown.....L 4
Nov. 12—Dan Pinto, Akron .....W 6

1947

Apr. 26—Benny Urs, Erie, Pa.....KO 3
May 8—Joey DeJohn, Youngstown.....L 6
July 30—Johnny Komlo, Pittsburgh.....L 4

1948

Apr. —Eddie Bell, Pittsburgh.....L 6
May 11—Johnny Izzo, Ellwood City, Pa..W 6
Aug. 13—Sonny Marsh, Girard, Ohio KO by 6
Sept. 12—Chuck Higgins, Ravanna, O.....L 6

JOE CRISS

Boston, Mass. Featherweight

1948

Feb. 13—Billy Shea, Worcester .....KO by 3
Feb. 16—Johnny Scott, Holyoke ...KO by 1
Mar. 5—Blond Tiger, Claremont.....L 8
Apr. 9—Oscar Little, Worcester.....KO 2
May 14—Johnny O'Keefe, Worcester .....L 4
May 28—Johnny Travis, Worcester .....L 4
June 11—Johnny O'Keefe, Worcester .....L 6

JOHNNY CROSBY

Bronx, N. Y., Welterweight

1948

Aug. 17—Larry Casati, New York.....W 6
Aug. 31—Jimmy Mangia, New York.....L 8
Oct. 19—Ernie Butler, New York.....L 6
Oct. 25—Jackie Cooper, Brooklyn..KO by 3
Nov. 10—Bobby Baldwin, New York.....L 6
Nov. 22—Joe Curcio, Newark.....L 8
Nov. 29—Andy Drachmas, Newark.....L 8
Dec. 14—Andy DePaul, Jersey City.....L 8

CHUCK WAUGH

New Orleans Welterweight

1947

Mar. 28—Maurice Noble, New Orleans...W 4
Apr. 18—Jimmy Mitchell, New Orl....KO 1
Apr. 25—Paul Holmes, New Orleans.....W 6
Sept. 29—Tim Lawrence, Philadelphia..KO 1
Oct. 24—George Haywood, Phila.....KO 4
Nov. 6—Malcolm Gaines, Atlantic City W 6

1948

Jan. 13—Van Butler, Camden.....L 6
Feb. 19—Malcolm Gaines, Atlantic City..L 6

EDDIE CROSS

Akron, Ohio, Light Heavyweight

1947

Aug. 21—George Siebert, Akron ....KO by 2
Aug. 27—Art Sweiden, Erie, Pa.....KO by 2
Sept. 15—George Siebert, New Castle ...L 6
Sept. 17—Russell Budd, Steubenville ....L 6

1948

Feb. 26—Bill Pozza, Pittsburgh .....KO by 2
Mar. 29—Eddie Elton, Wheeling ....KO by 4
Aug. 25—Tommy Stewart, Pitts.....KO by 3
Oct. 28—Jimmy Smith, Pittsburgh..KO by 4

LUIS CRUMES

Ottumwa, Ia., Lightweight

1948

July 5—Ernie DeFrance, Topeka.....W 4
Sept. 1—Bill Suddeth, Topeka.....L 4
Sept. 29—Ernie DeFrance, Wichita.....W 6
Oct. 15—Tony Gunia, Omaha.....D 4
Oct. 28—Nelson Levering, Topeka.....L 4
Nov. 17—Bill Mitchell, Cedar Rapids....W 6

AURELIO CRUZ

Born Mexico City, January 15, 1925. Lightweight. Height 5 feet, 7 inches.

1943

Oct. 19—Ernesto Sanchez, Mexico City..KO 1
Oct. 27—Luis Teliez, Mexico City.....KO 3
Nov. 4—Antonio Azuar, Texcoco.....KO 2
Nov. 23—Vincente Marcas, Texcoco.....W 8
Nov. 30—Chico Espinosa, Mexico City...L 8
Dce. 6—Antonio Azuar, Mexico City....W 8
Dec. 17—Noe Flores, Mexico City.....W 10
Dec. 28—Chuco Llanes, Mexico City....L 10

1944

Jan. 4—Noe Flores, Mexico City.....KO 3
Jan. 22—Eurebio Remus, Mexico City..KO 5
Feb. 3—Guillernio Gomez, Texcoco....KO 4
Feb. 19—Popi Gonzales, Mexico City..KO 1
Feb. 28—Pedro Sanchez, Mexico City....W 10
Mar. 14—Manuel Galvaz, Mexico City..KO 2
Apr. 12—Enrique Rodea, Mexico City....D 10
May 13—Ernesto Sanchez, Hermosillo..W 10
June 23—Chucho Llanes, Hermosillo .....KO by 4
June 30—Negro De Enpalme, Cuidad Obregon .....KO 1
July 7—Ernesto Galindo, Tiajuana....W 10
July 19—Billy Hale, Los Angeles.....L 10

1945

Feb. 16—Enrique Redao, Mexico City..KO 5
Apr. 22—Pedro Salazar, Hermosillo....KO 4
July 14—Bernardo Juarez, Hermosillo..W 10
Aug. 11—Guillerno Lopez, Tecoco.....W 10
Dec. 8—Enrico Gardoso, Mexico City..W 10

1946

Mar. 3—Villita DeJuarez, Mex. City....L 10
May 1—Tony Guadalajara, Mex. City..W 10
June 5—Luis Torres, Mexico City.....L 10
July 3—Victor Flores, Mexico City.....W 10
July 31—Leroy Pappas, Houston.....KO 6

Aug. 6—Ted Christie, Houston.....KO 4
Aug. 30—Augie Lapara, New Orleans..KO 6
Oct. 30—Raul Bustamente, Mex. City....L 10
Nov. 23—Pedro Biesca, Mexico City.....L 10

1947

Jan. 14—Buddy Garcia, Houston...KO by 7
Apr. 16—Kid Filipino, Mexico City.....L 10
May 1—Luis Arguelles, Mex. City..KO by 2
June 17—Jimmy Cox, San Antonio.....KO 4
July 19—Tony Becerra, Mex. City..W Dis. 8
Sept. 17—Eddie Bertolino, Galveston.....L 10
Nov. 5—Chalio Duran, Mexico City.....L 8

1948

May 19—Raul Bustamente, Mexico City..L 10
June 9—Lalo Gallardo, Mexico City.....L 10
June 30—Roy Caddle, Mexico City .....W 10
July 24—Lalo Gallardo, Mexico City ....L 10
Oct. 28—Chalio Duran, Mexico City.....D 10

BOBBY CRUZ

San Francisco, Calif., Lightweight

1948

Oct. 25—Mike Martinez, San Francisco..W 4
Nov. 1—Mike Martinez, San Francisco..W 4
Nov. 9—Al Garcia, Sacramento.....W 4
Nov. 18—Manuel Montes, Fresno.....W 4
Dec. 1—Johnny Gonsalvez, Oakl'd..KO by 4

LOU VALLES

New York Middleweight

1945

Apr. 7—Tony DeRosa, Brooklyn.....L 4
Apr. 24—Eric Best, Brooklyn.....KO 2
May 1—Jay Anderson, Brooklyn.....W 4
May 11—Al Seidman, New York.....W 4
May 24—Andy Faison, Brooklyn.....L 6
June 1—Tony DeRosa, New York.....L 4
June 12—Jimmy Davis, Brooklyn.....W 6
July 6—Burl Charity, New York.....L 4
July 23—Lee Black, L. I. C.....W 6
July 27—Johnny Eaton, New York.....W 6
July 30—Antonio Carmona, L. I. C.....W 6
Aug. 13—Bobby Berger, L. I. C.....W 8
Aug. 24—Irving Palefsky, New York.....W 6
Oct. 13—Sal Richie, Brooklyn.....L 8
Nov. 3—Verne Patterson, Brooklyn...KO 3
Nov. 30—Bobby Cummings, New York..W 8
Dec. 7—Lou Angelo, New York.....W 6

1946

Jan. 28—Charley Howard, N. Y. C.....KO 5
Feb. 1—Bill Jiggs Donahue, N. Y. C....W 6
Mar. 1—Irving Palefsky, N. Y. C.....W 6
Mar. 29—Howie Brodt, N. Y. C.....W 6
May 7—Tony Marteliano, Brooklyn ....W 8
Aug. 23—Tiger Nelson, Long Beach .....W 8
Sept. 27—Vince LaSalva, N. Y. C.....L 6
Nov. 12—Vic Costa, Brooklyn .....KO 7

1947

Jan. 31—Vinnie Rossano, N. Y. C.....W 8
Mar. 24—Tony Riccio, N. Y. C.....D 10
Apr. 22—Jimmy McDonough, L. I. City..W 8
May 26—Norman Rubio, Brooklyn.....L 8
Aug. 15—Tony Riccio, N. Y. C.....L 10
Nov. 22—Norman Rubio, Jersey City KO by 6

1948

Jan. 16—Joe Governale, New York.....L 8
Jan. 29—Mickey Doyle, Youngstown, O..L 10
Apr. 20—Mickey Doyle, Cleveland..KO by 6
July 2—Herbie Kronowitz, New York..L 8
July 30—Tony Janiro, New York.....L 8
Oct. 25—Tony Janiro, Toledo.....D 10

RUDOLPHO RUDY CRUZ

Born, August 13, 1925, at Los Angeles, Cal. Lightweight. Height, 5 ft. 6½ in.

1943

Aug. 13—Barney Chacon, Hollywood...KO 1
Aug. 27—Tony Mendez, Hollywood.....KO 3
Oct. 1—Luis Salas, Hollywood.....W 6
Oct. 8—George Ortega, San Diego.....W 6
Oct. 12—Joe Savadan, Los Angeles.....W 6
Oct. 19—Lopez Gonzales, Fresno.....KO 2
Nov. 4—George Ortega, San Diego....KO 3
Nov. 9—Chuck Lawes, Los Angeles....W 6
Nov. 19—Leo Romaniello, Portland.....W 10
Dec. 21—Chuey Figueri, Los Angeles....L 10

1946

Feb. 5—Billy Deeg, San Antonio.....W 8
Feb. 26—Eddie Weller, San Antonio...KO 7
Mar. 19—Tony Mar, San Antonio.....W 10
June 18—Tony Mar, San Antonio .....W 10
June 25—Gordon House, San Antonio....W 10
Sept. 25—Baby Yucatan, San Antonio....W 10
Oct. 4—Johnny Suarez, Portland.....W 10
Nov. 8—Eddie Hudson, Hollywood.....W 10
Dec. 10—Saul Torres, San Antonio ....KO 4

1947

Jan. 24—Jesse Flores, Hollywood.....W 10
Mar. 14—Vic Grupico, Hollywood.....W 10
Apr. 8—Thomas Lopez, San Antonio..W 10
May 2—Baby Beau Jack, Hollywood...W 10
June 13—Memo Llanes, Hollywood.....KO 7
July 25—Kid Filipino, San Antonio.....W 10
Aug. 15—Billy Gibson, Hollywood.....W 10
Nov. 28—Buddy Holderfield, Hollywood..W 10
Dec. 15—Jesse Flores, San Francisco....W 10

1948

Feb. 18—John L. Davis, Oakland .....W 10
May 5—Ike Williams, Oakland .....L 10
June 28—Eddie Giosa, New Orleans .....L 10
Sept. 7—Tommy Campbell, Los Angeles..L 10
Oct. 5—Tommy Campbell,
Los Angeles .....KO by 5
Dec. 8—Jesse Flores Oakland.....D 10

TELLO CRUZ

Los Angeles, California, Lightweight

1948

June 21—Lawrence Brown, Ocean Park..L 4
July 2—Tommy Vargas, Hollywood ....W 4
July 9—Ralph Gutteriz, Hollywood...KO 1
July 23—Dave Hernandez, Hollywood...W 4
Aug. 6—Lawrence Brown, San Diego....L 4
Aug. 13—Johnny Turner, Hollywood ....W 4
Dec. 2—Irvin Steen, San Diego.....KO by 4
Dec. 30—Baby Mathis, Hollywood ...KO by 4

STEVE CSUERBAK

Old Bridge, New Jersey, Welterweight

1948

July 8—Jimmy Tarangelo, Bklyn...KO by 2
Aug. 17—Mario Marino, Elizabeth...KO by 2
Aug. 27—Gene Salisbury, Staten Island..KO 1
Sept. 30—Jimmy DeMetrios, N. Y. C..KO by 1
Dec. 4—John Hewitt, Brooklyn....KO by 1

JOE CUCINOTTI

Philadelphia, Pa., Featherweight

1947

Jan. 10—Harry Leslie, Philadelphia....KO 2
Jan. 31—Earl Kelly, Philadelphia.....W 4
Feb. 14—Earl Kelly, Philadelphia.....W 6
Apr. 18—Julius Garcia, N. Y. C.....L 4
Aug. 4—Westlry Mason, Philadelphia..KO 1
Aug. 7—Dick Haines, Atlantic City....KO 1
Aug. 28—Billy Banks, Atlantic City.....L 4
Sept. 8—Jim Williams, Pleasantville
N. J .....KO 2
Sept. 30—Earl Kelly, Philadelphia.....KO 6
Oct. 2—Percy Bassett, Atlantic C..KO by 3
Oct. 9—James Williams, Atlantic City..KO 2
Oct. 27—Tommy Trout, Philadelphia..KO 4
Nov. 6—Teddy Smith, Atlantic City..KO 2
Nov. 14—Teddy Smith, Philadelphia...KO 1
Nov. 24—Earl Kelly, Philadelphia .....L 6

1948

Jan. 13—Joey Bell, Trenton .....W 4
Jan. 16—Joey Bell, Philadelphia .....KO 2
Feb. 6—Earl Kelly, Philadelphia .....W 6
Feb. 24—Hal Monroe, Trenton .....KO 3
Mar. 4—Russ Davis, Atlantic City .....W 6
Apr. 23—Aaron Tart, Philadelphia .....L 6
Apr. 26—Russ Davis, Trenton .....KO by 2

BABY DUTCH CULBERTSON

(Bernard Cuthbertson)

Los Angeles, California, Negro Heavyweight

1947

Jan. 24—Charlie Riggs, San Diego.....W 6
Mar. 3—Ardis Mack, Ocean Park.....W 4
Mar. 12—Dee Edwards, Oakland.....L 4
Mar. 18—Jerry Brown, Los Angeles.....W 4
Apr. 1—Ray Simmons, Los Angeles....D 4
Apr. 22—Bob Scott, Los Angeles.....W 4
May 13—Jim Lee, Los Angeles.....W 4
May 24—Carlton Perry, Hollywood.....W 4
June 10—Jerry Brown, Los Angeles.....W 4
June 23—Jack Warren, Los Angeles.....D 4
July 30—Dee Edwards, Oakland.....W 6
Sept. 19—John Harding, San Diego.....W 6
Oct. 7—Jack Warren, Los Angeles.....W 6
Oct. 28—Hal Fieberling, Los Angeles...W 6

1948

Jan. 23—Francisco De la Cruz, Hollywd..W 10
Feb. 24—Bill Peterson, Seattle.....W 10
Mar. 16—Jerry McSwain, Los Angeles..KO 8
Apr. 6—Freddie Beshore, Los Angeles...L 10
Apr. 30—Jerry McSwain, Hollywood ....L 10
Nov. 8—Willie Bean, Ocean Park.....L 10

BERNIE CUMMINGS

Boston, Mass., Light Heavyweight

1946

May 3—Chuck Doyle, Boston.....KO 1
May 17—Ray Ladd, Boston.....KO 1
May 24—Tony Petro, Boston.....W 6
Sept. 6—Jimmy Sheppard, Boston.....L 6
Sept. 26—Ruby Margolin, Burlingt'n.KO by 8
Dec. 17—Brown Bomber, Boston ...KO by 5

1947

Apr. 24—Johnny Marra, Burlington....KO 9
May 15—Lee Murray, Burlington.....KO 1
Aug. 6—Solly Zalter, Montreal.....W 6

1948

Apr. 13—Harvey Rhoten, Buffalo .....KO 1
Apr. 27—Wylie Burns, Syracuse ....KO by 1
June 2—Hugo Bonacci, Buffalo.....KO by 3

MOSE CUNIKIN

Manchester, N. H. Middleweight

1946

Nov. 22—Billy Landry, Worcester .....D 6
Dec. 18—Roger Whynott, Bangor .....W 8
Dec. 23—Bill Daley, Boston .....KO 3

1947

Jan. 17—Emil Evans, Worcester .....W 6
Feb. 12—Billy Counts, Providence .....W 6
Feb. 19—Carmine Laton, Providence ....L 8
Feb. 28—Emil Evans, Worcester .....D 6

1948

July 22—Johnny Potenti, Provid....KO by 2
Sept. 13—Joe Rindone, Boston .....KO by 5
Nov. 22—Ray Stackhouse, Boston.....D 6
Dec. 23—Joe Gordon, Fall River .....L 6

IRISH JACKIE CUNNINGHAM

Born, May 2, 1925, Amila, Ohio. Featherweight.

1943

Jan. 19—Charley Noel, Jersey City.....W 4
Feb. 9—Tommy Ciampi, Jersey City...W 4
Feb. 23—Billy Commodore, Jersey City..W 4
Mar. 2—Willie Higgins, Jersey City.....W 4
Mar. 22—Tony Barcelona, Scranton, Pa...L 6
(Bobby Evans)
Mar. 30—Willie Higgins, Jersey City.....W 6
Apr. 5—Tony Barcelona, Scranton, Pa...D 6
(Bobby Evans)
Apr. 13—Willie Simon, Jersey City.....W 6
Apr. 20—Al Cooper, Jersey City.....W 6
Apr. 27—Willie Higgins, Scranton, Pa...KO 3
May 12—Charley Noel, Jersey City.....W 6
May 18—Walter Cabey, Lewis, Jersey C. W 6
June 6—Tony Barcelona, Hartford.....W 6
(Bobby Evans)
June 21—Billy Duncan, Washington, D. C. L 6
June 22—Carlos Cuebas, Union City, N. J. D 6
July 13—Tony Barcelona, Hartford.....D 6
(Bobby Evans)
July 23—Tony Barcelona, Taunton, Mass. D 8
(Bobby Evans)
Aug. 10—Johnny Gebert, L. I. C.....L 6
Sept. 1—Tony Barcelona, Scranton, Pa. W 6
(Bobby Evans)
Sept. 8—Bobby Henry, Jersey City.....W 8
Sept. 14—Tony Barcelona, L. I. C.....D 4
(Bobby Evans)
Oct. 5—Mario Colon, Brooklyn, N. Y...W 6
Oct. 19—Stanley Tischler, White Plains W 6
Nov. 2—Rocco Progano, White Plains W 6
Nov. 12—Mario Colon, N. Y. C.....W 4

1944

Jan. 7—Johnny Gebert, N. Y. C.....L 4

1946

Apr. 10—Vince Lauria, Camden.....L 6
June 25—Davey Allen, N. Y. C.....W 6
July 9—Davey Allen, N. Y. C.....KO by 5
Aug. 1—Leo LeBron, Brooklyn.....L 6
Aug. 8—Joe Disoso, Brooklyn.....W 6
Sept. 4—Joe Disoso, White Plains.....W 8
Oct. 1—Billy Reed, Trenton.....W 6
Oct. 29—Lou Transparenti, Trenton.....L 8
Nov. 12—Frankie Carson, Elizabeth KO by 6

1948

Mar. 8—Jose Gardenas, N. Y. C. .....W 6
Mar. 23—Eddie Dumazel, White Plains....L 6
May 20—Art Olson, Brooklyn .....W 4
Aug. 1—Bobby Polowitzer, Hartford....D 6
Sept. 2—Bobby Polowitzer, Waterbury...L 6
Oct. 20—George Decker, White Plains..KO 5
Oct. 26—Gene Salaco, New York.....W 6
Nov. 15—Tom Healey, Brooklyn.....KO 3
Dec. 3—Archie Devino, Lakewood.....L 8
Dec. 28—George La Falgia, N. Y. C...KO by 2

JOHNNY CUNNINGHAM

Baltimore, Md., Welterweight

1947

Jan. 27—Bucky Farrell, Baltimore .....L 4
Feb. 10—Charley Madison, Baltimore....W 4
Feb. 17—Walter Rowan, Baltimore .....L 4
Aug. 11—Harry Parisi, Baltimore .....D 4
Aug. 25—Harry Parisi, Baltimore .....L 5
Nov. 21—Ray Klingmeyer, Baltimore ...L 6
Dec. 15—Jimmy Zaicko, Baltimore ...KO by 4

1948

Jan. 19—Puggy Lyons, Baltimore...KO by 4
Mar. 1—Eddie Thomas, Baltimore .....L 6
Mar. 15—Niles Jones, Baltimore .....KO 2
May 24—Bill Richardson, Baltimore ....W 6
Dec. 28—George La Falgio, N. Y. C..KO by 2

JOE CURCIO

Born, April 19, 1925, Boston, Mass. Nationality, Italian-American. Middleweight.

1942

Sept. 28—Steve Steenson, Newark .....KO 1
Oct. 12—Phil Doyle, Newark .....KO 1
Oct. 22—Billy Williams, Eliza., N. J....KO 1
Oct. 26—Babe Wilkins, Newark .....W 6
Nov. 19—Joe Gambaro, Eliza., N. J.....KO 2
Nov. 30—Zach Taylor, Newark .....KO 1
Dec. 10—Joe Gambaro, Eliza., N. J.....L 6

1943

Jan. 6—H. Callahan, Eliza., N. J.....KO 4
Jan. 20—Joe Gambaro, Eliza., N. J.....L 6
Jan. 25—Tony Riccio, Newark .....L 6
Feb. 10—Pete Manchio, Eliza., N. J.....W 6
Feb. 22—Alex Doyle, Newark .....W 6
Mar. 1—Jim Morrison, Eliza., N. J. ....W 6
Mar. 10—Jim Morrison, Eliza., N. J.....D 6
Apr. 7—Clarence Carter, Eliza., N. J...KO 2
Apr. 12—Willie Beltram, Newark...KO by 3
May 10—Stanley Tuckett, Newark .....KO 6
May 17—Al Williams, Newark .....D 6
May 29—Willie Downing, Brooklyn .....W 4
June 9—Joe Gambaro, Eliza., N. J.....D 6
June 16—Rocky Graziano, El., N. J..KO by 4
July 28—Russ Robinson, Eliza., N. J.....W 6
Aug. 4—Eddie Brown, Eliza., N. J.....KO 4
Aug. 14—Leon Gabriel, L. Branch, N. J..KO 3
Sept. 22—Willie Calhoun, Eliza., N. J....D 6
Oct. 20—Sonny Williams, Eliza., N. J....W 6
Oct. 25—Willie Calhoun, Newark .....KO 4
Nov. 3—Herbie Brydon, Eliza., N. J.....L 6
Nov. 29—Coolidge Miller, Newark .....D 8
Dec. 13—George Brown, Newark .....KO 3
Dec. 27—Phil Enzenga, Newark .....W 8

1944

Jan. 10—Tony Riccio, Newark .....W 8
Jan. 31—Tony Riccio, Newark .....W 9
Feb. 21—George Brown, Newark .....L 8
Mar. 21—George Brown, Newark .....L 8
Mar. 27—Joe Matone, Newark .....L 8
Apr. 11—Nick Calder, White Plains ...KO 2
Apr. 17—Georgie Wilson, Newark .....KO 8
May 2—Harold Gary, White Plains .....W 6
May 13—Johnny Bo Harris, Brooklyn ..KO 2
May 22—Jackie Connors, Newark .....KO 6
June 12—Eddie Saunders, L. I. City .....W 8
June 20—Sawee Jappa, Newark .....KO 2
July 13—Tony Grey, Fort Hamilton ...KO 6
July 24—Chocolate Kid, Newark .....L 6
Aug. 22—Roy Peterson, Union City ...KO 2
Sept. 4—Johnny Green, Syracuse .....W 8
Sept. 22—Al Jolson, Syracuse .....W 8
Oct. 30—Henry Johnson, N. Y. C. .....KO 8
Nov. 21—Rudy Giscombe, Jersey City ..KO 8
Nov. 30—Buddy Bailey, Belleville.....W 8
Dec. 12—Oscar Suggs, Jersey City.....KO 2

1945

Jan. 16—Joe Sulick, Jersey City.....KO 7
Feb. 20—Joey Haddad, Jersey City.....W 10

Mar. 20—Jerry Fiorello, Jersey City....W 10
Apr. 11—Freddie Archer, Elizabeth....W 10
May 1—Henry Jordan, Jersey City....KO 1
May 14—Tony Riccio, Newark....W 10
June 13—Joey Haddad, Union City....W 10
June 26—Tony Riccio, Union City....W 10
July 18—Jimmy Mulligan, Union City..KO 4
July 25—Freddie Wilson, Elizabeth....W 10
Aug. 10—Ceferino Bronco, Long Branch KO 2
Aug. 21—Joe Agosta, Union City....KO 3
Sept. 4—Jiggs Donahue, Newark....W 10
Sept. 10—Tony Riccio, N. Y. C....L 8
Oct. 16—Johnny Ryan, Jersey City....W 10
Oct. 30—Sal Richie, Jersey City....W 9
Nov. 13—Fritzie Zivic, Elizabeth....W 10
Dec. 10—Benny Si..gleton, Boston....KO 9

1946

Jan. 3—Freddie Camuso, Fall River..KO 6
Jan. 22—Aaron Perry, Elizabeth....W 10
Feb. 18—Cecil Hudson, N. Y. City....W 10
Mar. 12—Charlie Howard, Jersey City..W 10
Mar. 21—Patsy Giordano, Orange....KO 6
Apr. 9—Jimmy Mills, Elizabeth....KO 6
Apr. 25—Vinnie Rossano, Orange....W 10
May 21—Joe Keyes, Elizabeth....W 10
July 12—Ray Robinson, N. Y. City..KO by 2
Aug. 13—Bobby Berger, Elizabeth....W 10
Aug. 20—Mike Bulick, Union City....KO 8
Sept. 10—Henry Johnson, Jersey City....L 10
Oct. 29—Danny Rosati, Elizabeth....W 10
Nov. 18—Bee Bee Washington, N. Y. C...D 10

1947

Jan. 3—Bee Bee Washington, N. Y. C..W 10
Feb. 4—Buster Tyler, Elizabeth....L 10
Nov. 18—Ray Jackson, Jersey City....W 10
Dec. 9—George Doty, Jersey City....KO 4
Dec. 17—Eddie O'Neill, Toledo....W 10
Dec. 22—Henry Jordan, Newark....L 8

1948

Jan. 23—Kid Gavilan, N. Y. C. ....KO by 2
Nov. 22—Johnny Crosby, Newark....W 8
Dec. 13—Angel Chavez, Newark....KO 3

CHUCK CURETON

Hawaiian, Welterweight

1948

Jan. 20—Ken Monar, Honolulu....D 6
June 7—Charlie Salas, Ocean Pk...KO by 10
June 16—Lou Filippo, Los Angeles....W 6
July 14—Billy Gibson, Los Angeles....W 6
Aug. 31—Lem Thomas, Los Angeles..KO by 3
Sept. 27—Arturo Barron, Ocean Pk..KO by 3

JIMMY (JAMES) CURL

San Antonio, Texas, Middleweight

1945

Nov. 6—Donald Keck, Houston....KO 2
Nov. 19—Acie Dearing, Houston....W 6

1946

Jan. 9—Dick Jackson, Houston....KO by 2
Mar. 19—Julio Rodriguez, San Ant..KO by 3
Apr. 10—Dick Smith, Oklahoma City....L 6
Apr. 30—Pelon Garcia, San Antonio....LF 6
May 28—Acie Dearing, Austin....KO 3
July 2—Larry Turner, Victoria....KO 2
July 15—Tony Garcia, Laredo....KO 2
July 19—Tony Elizondo, Corpus Christi..L 10
Aug. 27—Tony Elizondo, San Antonio...L 10
Oct. 28—Emory Jackson, Ocean Park...L 10

1947

Jan. 7—Baby Yucatan, San Antonio..KO 4
Feb. 25—Tommy Charles, Houston....KO 1
Mar. 4—Jack Wortham, Houston....KO 4
Mar. 11—Amado Rodriquez, San Antonio....KO 6
Apr. 30—Tony Elizondo, Houston....KO 2
June 2—Regino Aguilar, Corpus Christi....KO 3
June 17—Vincent Villavicencio, San Antonio....KO 7
Sept. 30—Frankie Angustain, Houston..KO 7
Nov. 10—Tony Elizondo, Corpus Christi..KO 3
Nov. 25—Bob Castro, San Antonio....W 10

1948

Jan. 26—Billy Cooper, New Orleans....W 10
Mar. 2—Louis Rousse, Houston....KO 5
May 24—Ray Hake, Miami....KO 1
May 31—Roy Evans, Miami....KO 3
June 14—Fist Dever, Miami....KO 3
June 22—Ernie Rios, San Antonio....KO 7
July 12—Oswaldo Silva, Miami....KO 2
Aug. 2—Sylvester Perkins, Chic....KO by 3
Aug. 17—Babe Zavala, San Antonio....KO 1
Aug. 23—Henry Chemel, Miami....KO 1
Sept. 6—Indian Gomez, Miami....KO 1
Oct. 11—Johnny Rosado, Miami....KO 2
Nov. 17—Tony DeMicco, Miami....L 10
Dec. 15—Jose Basora, Miami....L 10

JOHN C. CURTIS

Taft, Texas Heavyweight

1947

June 2—Henry Fisher, Corpus Christi..KO 2
June 17—James McCall, Houston....KO 1
July —Joe Scott, Corpus Christi....KO 4
July 14—Joe Scott, Corpus Christi....KO 3
Aug. 12—J. D. Brown, Odessa, Tex....KO 1
Sept. 9—Joe Schott, San Antonio....D 4
Sept. 17—Walter Simmons, Galveston..KO 2
Oct. 1—J. C. Cobb, Corpus Christi....KO 2
Nov. 12—Sam McNeal, Galveston....KO 2

1948

Feb. 20—Dale Hall, Hollywood....KO by 1
Mar. 10—Luther McLain, Los Angeles...D 4
Mar. 30—Luther McLain, Los Ang. KO by 3
Apr. 12—Willie McCoy, Ocean Park...KO 2
May 10—Jim Hocard, Ocean Park....KO 1
June 9—Willie Wilkerson, Los Angeles..W 4
June 16—Jim Lee, Los Angeles....W 4
July 20—Jimmy Lewis, Los Angeles....W 4
Oct. 18—Clarence Henry, Ocean Park...L 4
Nov. 2—Hal Durancette, Los Ang..KO by 2
Dec. 7—Clarence Henry, Los, Ang..KO by 2

CLEM CUSTER

Detroit, Mich., Lightweight

1946

Aug. 12—Gene Joyce, Chicago....L 4
Aug. 16—Willie Marshall, Flint....W 4
Aug. 19—Ray Powell, Chicago....KO 3
Aug. 26—John Grady, Chicago....KO 5
Sept. 13—Johnny Gaudes, Flint....W 6
Oct. 1—Frank Muche, Detroit....L 6
Oct. 24—Oliver Burton, Saginaw....KO 3
Nov. 4—Young Maxwell, Flint....KO 1
Nov. 8—George Adams, Chicago....D 6
Nov. 18—John Grady, Chicago....KO 5
Dec. 3—Bobby Lalonde, Detroit....W 6

1947

Jan. 3—Willard Coffey, Chicago...KO by 3
Feb. 28—Frank Muche, Akron....L 8
Mar. 14—Vic Creelman, Minneapolis...W 6
Mar. 31—Johnny Villaneauva, Pitts..KO by 6
Apr. 25—Chester Hodges, Detroit....L 5
May 9—Eduardo Serratos, Flint....D 6
June 16—Frankie Gerrard, Toledo....W 8
July 22—Phil Terranova, Toledo....L 10
Aug. 27—Sam Schipani, Jamestown, N. Y. ....KO 5
Oct. 14—Lee Bohles, Detroit....L 8

1948

Mar. 22—Louis Williams, Minneapolis...D 6
Mar. 30—Frankie Jayne, Syracuse....KO 1
Apr. 22—Joe Montiero, Flint....KO 3
Apr. 27—Billy Gillard, Syracuse....D 6
Aug. 25—Richie Callura, Pittsburgh....L 6
Aug. 31—Joe Discepoli, Middletown, O...L 10
Nov. 9—Ernest Parker, Brooklyn....W 4
Nov. 29—Harry LaSane, Holyoke....L 10
Dec. 20—Al Pennino, Holyoke....W 10

HOY CUTHBERTSON

New York City Lightweight

1948

Jan. —Walter Keyes, Hendersonville..L 4
Jan. —Walter Keyes, Union, S. C....L 4
June 22—Buddy Balmer, Norwalk....L 4
June 29—Henry Coleman, Norwalk....W 4
July 7—Pete Servin, Jamaica....KO by 3
July 14—Bobby Nichols, N. Y. C....L 4
July 16—Jim Watkins, Long Beach..KO by 1

PRIMOS CUTLER

Paulsboro, N. Y. Middleweight

1946

June 25—Al Robinson, Harrisburg....W 6
Nov. 22—Harry Robinson, Philadelphia..KO 3
Dec. 26—Sam Haskins, Baltimore....W 6

1947

Jan. 3—Willard Coffey, Chicago...KO by 3
Jan. 9—George Hill, Philadelphia .....L 6
Jan. 16—Rego Dell, Wilkes Barre .....W 6
Feb. 6—Joe Murphy, Philadelphia .....W 6
Mar. 27—Bill Stemmler, Wilkes Barre..KO 5
Apr. 17—Hayward Wilson, Philadelphia..W 6
Sept. 11—Bee Bee Birch, Philadelphia....L 6
Oct. 16—Tress Wilson, Philadelphia ....W 6
Nov. 6—Joe Murphy, Philadelphia ....KO 1
Nov. 11—George Hammond, Camden ...L 6
Nov. 20—Herman McCray, Philadelphia..L 6

1948

Jan. 15—Charley Williams, Philadelphia D 6
Feb. 12—Charley Williams, Atlantic City W 8
Feb. 23—Tommy Ciarlo, Newark.....W 8
June 4—Lester Felton, N. Y. C.....KO by 1
Oct. 28—Don Ellis, Philadelphia.....L 6

JOHNNY DABBS

Beaumont, Texas, Welterweight

1946

Apr. 30—Catfish Bourgeois, San Antonio..W 6
May 20—Eddie Gettys, New Orleans....W 6
June 18—Jimmy McLaughlin, Houston...W 8
June 25—Panchito Gonzales, Houston..KO 5
Aug. 13—Harry Lane, Houston.....W 10
Aug. 28—Yuca Rodriguez, Cor. Christi..KO 3
Sept. 3—Gene Spencer, Houston.....W 10
Sept. 24—Kid Filipino, Houston.....W 10
Oct. 8—Buddy Holderfield, Memphis..W 10
Oct. 28—Buddy Holderfield, Little Rock..W 10
Nov. 12—Raymond Serrano, Houston....L 10
(Texas welterweight title)

1947

Jan. 14—Ben Evans, Beaumont .....W 10
Feb. 4—Paulino Montes, San Antonio...L 10
Mar. 11—Tommy Ciarlo, Beaumont .....L 10
Mar. 25—Gilbert Garcia, Houston .....KO 6
Apr. 7—Bill Eddy, New Orleans .....KO 7
Apr. 21—Cosby Linson, New Orleans ...L 10
May 12—Raymond Serrano, Houston....W 10
June 30—Nick Guagliardo, N. Orleans...W 8
Sept. 23—Bert Linam, Austin .....L 12
Oct. 30—Tony Chavez, Austin .....W 10
Nov. 10—Gene Smith, Miami .....W 10
Dec. 8—Jimmy Cone, Miami .....W 10
Dec. 17—Tommy Ciarlo, Miami .....KO 8

1948

Feb. 23—Leon Thompson, St. Louis KO by 2
Mar. 8—Vic Grupico, New Orleans.....W 8
Mar. 22—Mickey Zangara, Miami.....D 10
Apr. 6—Bert Linam, Austin .....KO by 12
May 7—Buster Price, Beaumont.....KO 7
May 27—Charlie Salas, Denver.....L 10
Sept. 27—Mike Konners, New Orleans ...W 6
Oct. 4—G. R. Coronel, Austin.....W 8
Oct. 18—Buster Price, New Orleans.....W 8
Oct. 25—Tommy Ramirez, New Orleans..W 8

ROCKY DADIO

(Paul Wilder)

Grafton Hill, Mass., Featherweight

1948

Sept. 16—Jimmy Lamprey, Worcester.....L 4
Sept. 20—Packy O'Neil, Holyoke...KO by 1
Sept. 23—Meetor Jones, Worcester.....L 4
Sept. 30—Jimmy Lamprey, Worcester.....L 4
Oct. 4—Johnny Scott, Holyoke.....L 5
Nov. 23—Jimmy Vaughan, Worcester....L 4

BILL DALEY

Brookline, Mass., Middleweight

1946

Aug. 16—Frank Lombardi, Worcester..KO 4
Sept. 9—Bob Burton, New Bedford.....W 4
Sept. 17—Billy Connerty, Salem.....KO 1
Sept. 20—Bob Burton, Worcester.....W 6
Sept. 27—John Botty, Worcester.....KO 2
Oct. 7—Billy Counts, Boston.....W 6
Oct. 21—Johnny Luze, Boston.....W 6
Nov. 4—Al Pinel, Boston.....W 6
Nov. 27—Billy Zadduck, Providence KO by 5
Dec. 23—Moses Cunikin, Boston ....KO by 3

1947

Jan. 23—Buster Beaupre, Burlington, Vt. D 10
Feb. 14—Young Corbett, Worcester ....KO 5
Feb. 20—Buster Beaupre, Burlington, Vt. W 10
Mar. 21—Eric Best, Waterbury .....L 6
Mar. 31—Wally Clinton, New Haven ....W 6
Apr. 12—Sammy Walker, Norwich .....W 8
May 2—Emil Evans, Worcester .....L 6
June 24—Al Pinel, New Bedford.....W 6
June 30—Eddie Walker, Augusta.....KO 3
July 10—Al Michaud, Waterville, Me...KO 2
July 24—Roger Whynott, Waterville ....W 10
Aug. 21—Jerry Boisvert, Waterville ...KO 6
Sept. 15—Jesse Smith, Boston.....KO 1
Sept. 25—Joe Girard, Worcester .....KO 4
Oct. 2—Johnny Luz, Fall River .....W 6
Oct. 28—Eddie York, Boston.....W 6
Oct. 31—Rollie Johns, Worcester .....W 6
Nov. 6—Rudy Margolin, Burlington ...D 10

1948

Jan. 16—Edgar Greenwood, Worcester..W 8
Feb. 4—Ruby Margolin, Burlington...KO 6
Mar. 2—Willie Astwood, White Plains KO 2
Mar. 29—Al Pinel, Boston.....W 6
Apr. 5—Freddie Price, Bangor.....W 10
Apr. 27—Al Evans, Bangor.....KO by 2
May 19—Freddie Price, Burlington KO by 2
Aug. 3—Freddie Lott, Hartford.....W 6
Aug. 9—Jimmy DeSouza, Brooklyn .....W 6
Aug. 16—Mike Carney, Brooklyn.....W 6
Aug. 26—Red Arrow, North Adams KO by 7
Sept. 29—Tommy Marra, White Plains...W 8
Nov. 2—Herbie Kronowitz, Brooklyn...W 8

RICHIE DALLAS

New York Middleweight

1947

July 10—Freddy Walker, Bklyn. .....W 4
July 25—Jesse Jenkins, Long Beach.....L 4
July 29—Harold McKenny, N. Y. .....KO 3
Aug. 5—Karo Smith, N. Y.....W 4
Aug. 28—Al Winn, Bklyn. .....KO by 1
Sept. 16—Ziggie Kupsferberg, Jersey City .....W 4
Oct. 28—Al Rosasco, N. Y. C.....W 4
Nov. 11—Al Rosasco, N. Y. C.....L 4
Nov. 15—Lew Perez, Brooklyn .....W 4
Dec. 20—Lew Perez, Brooklyn .....W 4

1948

Jan. 6—Tony DeMicco, N. Y. C.....W 6
Jan. 30—Johnny Bassett, N. Y. C.....L 4
Feb. 9—Charley Babcock, Brooklyn KO by 4
Mar. 9—Eddie Richardson, Wh. Plains..W 4
Mar. 12—Red Johnson, Brooklyn.....W 6
Apr. 6—Joe Woods, Bridgeport.....KO 1
Apr. 10—Lew Perez, Brooklyn.....KO 1
Apr. 13—Don Hassock, N. Y. C.....D 6
May 11—Jerry Heminger, N. Y. C.....W 6
May 25—George Roberts, N. Y. C.....W 6
May 27—Dick Callahan, Worcester....KO 1
June 14—Sipio Lofton, Newark.....L 6
June 21—Herbie Morris, N. Y. C.....D 6
July 22—Don Ellis, N. Y. C.....L 4
Aug. 12—Sipio Lofton, Brooklyn.....L 6
Aug. 17—Jackie Caparell, N. Y. C.....W 6
Aug. 31—Harold Green, N. Y. C.....L 8
Oct. 13—Billy Kilroy, White Plains.....KO 2
Oct. 27—Tommy Yarosz, New York.....L 8
Nov. 30—George Small, Brooklyn .....L 8

TIM DALTON

Chicago, Illinois, Lightweight

1945

Aug. 6—Jimmy Martin, Chicago.....W 4
Aug. 13—Al Jackson, Chciago.....W 4
Sept. 28—Joey Carkido, N. Y. C.....W 4
Nov. 2—Leon LeBlond, Norfolk.....W 4
Dec. 6—Al Highers, Norfolk.....W 8

1946

Jan. 7—Ray Carter, Chicago.....KO by 3
Sept. 16—Willie Jones, Chicago.....W 4
Sept. 24—Herman Mills, Chicago.....W 5
Oct. 2—Willis Scott, Chicago.....W 4
Oct. 11—Pat Kelly, Milwaukee.....W 4
Oct. 17—Carlton Ayers, Chicago.....W 5
Oct. 25—Louis Owens, Chicago.....KO 2
Nov. 6—Sanders Simmons, Milwaukee..KO 2
Nov. 12—Henry Huerta, Moline .....W 6
Nov. 19—Butch Maxwell, Milwaukee....W 4
Dec. 5—Bobby Lalonde, Milwaukee ....W 6
Dec. 13—Steve Bellus, Milwaukee .....W 6
Dec. 23—Bud Kelly, Chicago.....KO 1

1947

Jan. 1—Matt Dougherty, Milwaukee..KO 3
Jan. 14—Booker Ellis, Minneapolis.....W 5
Jan. 22—Candy Kane, Milwaukee .....KO 6
Feb. 26—Del Cockayne, St. Paul.....D 5
Mar. 4—Baby Breese, Milwaukee.....W 6

Mar. 21—Ruben Rivers, Chicago.....W 8
Apr. 14—Ruben Rivers, Milwaukee.....W 8
May 6—Art Cooper, Green Bay.....W 8
May 13—Del Cockayne, Milwaukee.....W 8
June 5—Al Gaultiere, Davenport, Ia.....W 8
June 18—Gene Spencer, Milwaukee.....W 8
June 24—Cappy Benton, Milwaukee.....W 8
July 9—Fred Bernhardt, Davenport.....W 10
Aug. 20—Juste Fontaine, Milwaukee.....W 10
Nov. 15—Nunzio Ferraro, Oshkosh.....W 8
Dec. 17—Gene Spencer, Racine.....W 8

1948

Jan. 1—Del Flanagan, Milwaukee.....L 8
Jan. 13—Red LaVasseur, Chicago.....W 8
June 30—Jimmy Varketta, Pittsburgh...KO 4
July 21—Sammy Mastrean, Pittsburgh...W 10
Aug. 9—Rudy Zadell, Pittsburgh.....W 10
Sept. 15—Rich Callura, Pittsburgh.....KO 8
Oct. 18—Stonewall Jackson, Wash., D. C. L 10
Dec. 6—Eddie Lander, Chicago.....W 8
Dec. 27—Luther Rawlings, Chicago .....L 10

AL D'AMBROSIO

New York Welterweight

1947

Nov. 5—Ossie Cooper, Jamaica.....W 4
Dec. 10—Eddie Brown, Jamaica.....W 4

1948

Jan. 10—Larry Grasso, Brooklyn.....W 4
Feb. 28—Nick Baffalino, Brooklyn.....W 4
Apr. 10—Bobby Wilson, Brooklyn.....L 4
May 18—Jimmy Beardon, N. Y. C.....KO 1
June 8—Billy Hoover, New York.....KO 4
June 16—James Scott, N. Y. C.....KO 1
June 29—Len Durham, N. Y. C.....L 4
Aug. 10—Henry Lopez, N. Y. C.....L 6

BOBBY DANCE

(Leroy Snead)

Brooklyn Light Heavyweight

1944

May 17—Nick Grismale, Jersey City..KO 2
June 15—Wally Di Maio, Fort Hamilton..W 4
June 22—Wally Di Maio, Fort Hamilton KO 5
July 6—Frank Jamison, Ft. Hamil. KO by 2
Nov. 2—Tony Soave, Fall River.....W 6
Dec. 7—Buddy Holmes, New Brunsw.KO 4
Dec. 11—Willis Scott, Newark.....KO by 4

1945

Jan. 25—Yg. Kid Norfolk, Baltimore.....D 6
Apr. 9—Bunky Wall, Newark.....KO 3
Apr. 23—Joe Jackson, Newark.....W 6
May 9—Gene Roberts, Jersey City....KO 4
June 6—Bobby Berger, Newark.....W 8
July 20—Jimmy Rizzo, Newport.....KO 1
Aug. 20—Johnny Langley, W. Sprgfd...KO 5

1946

Jan. 15—Benny Davis, Jersey City....KO 2
Aug. 5—Fred McManus, Brooklyn.....KO 3
Sept. 9—Leroy McQueen, Brooklyn.....W 6
Oct. 30—Ruben Jones, Jamaica.....L 6

1947

June 16—Clarence Wilkinson, Stamford..L 8
June 25—Verne Lester, N. Y. C.....L 6
July 15—Billy Fuller, Norwalk.....W 4

1948

May 11—Eddie Dutton, N. Y. C.....KO 6
June 21—Johnny Colan, Newark.....D 8
Aug. 2—Langston Dennis, Brooklyn...KO 4
Sept. 21—Al Winn, New York.....L 8
Nov. 9—Norman Horton, N. Y.....KO by 4
Dec. 28—Henry Hall, N. Y. .....KO by 3

DAN DANCROSSE

(Wilfred "Danny" Dancrosse)

Hartford, Conn. Bantamweight

1948

Jan. 19—Leon Hudson, Holyoke...KO by 1
Oct. 22—Johnny Carr, New York.....D 4
Nov. 10—Vito Celentano, New York.....W 4
Nov. 16—George Decker, Brooklyn.....W 6
Nov. 19—Johnny Carr, New York..KO by 4
Dec. 8—Wally Doktor, New York.....W 6
Dec. 29—Wally Doktor, New York.....KO 2

GENTLE DANIEL

Trinidad, B. W. I., Light-heavyweight

1945

Mar. 28—Rene Sanchez, Trinidad.....KO 6
May 24—Syd Brown, Trinidad.....KO 6
June 30—Syd Brown, Trinidad.....KO 5
Aug. 30—Babe Adams, Trinidad.....KO 2
Sept. 27—Kid Tunero, Trinidad.....D 12
—Joe Hyman, Trinidad.....KO
—Syd Brown, Trinidad.....KO 6
—Babe Adams, Trinidad.....W 6
Nov. 8—Kid Tunero, Trinidad.....D 10

1946

Aug. 10—Jota Jota Hernandez, Trin..KO by 3
Oct. 17—Jota Jota Hernandez, Trin....KO 5
Nov. 28—Carlos Perez, Trinidad .....L 10

1947

Jan. 15—Carlos Perez, Trinidad .....D 12
July 18—Ansell Babe Adams, Trinidad..W 10

1948

June 30—Holman Williams, Trinidad.....W 10
Nov. 1—Bert Lytell, Trinidad .....L 10
Dec. 13—Mario Ochoa, Trinidad.....KO 8

FRANKIE DANIELS

California Middleweight

1948

Oct. 29—Earl Ward, Hollywood.....KO 2
Nov. 19—Jesse Richards, Hollywood....KO 2
Dec. 3—Shorty Padilla, Hollywood....KO 2

PERK DANIELS

Chicago, Ill., Negro Heavyweight

1944

Feb 8—Gene Felton, Los Angeles.....KO 6
Mar. 7—Johnny Haynes, Los Angeles..KO 3
Mar. 13—Buddy Millard, San Francisco...L 10
Apr. 11—Turkey Thompson, L. A.....W 10
May 23—Turkey Thompson, L. A. .....L 10
Oct. 17—Elmer Ray, Los Angeles.....L 10
Dec. 18—Buddy Walker, Baltimore.....L 10

1945

Apr. 9—Curtis Sheppard, Pittsburgh..KO 7
May 4—Elmer Ray, Baltimore.....KO by 8
Oct. 15—Curtis Sheppard, Baltimore.....L 12

1946

Jan. 7—Cleo Everett, N. Y. C.....W 6
Feb. 14—Eddie Blunt, Baltimore.....KO 5
Mar. 11—Earl Lowman, Bergenfield.....W 10
Mar. 21—Lee Q. Murray, Baltimore.....L 10
Mar. 28—Willie Thomas, Philadelphia...W 8
July 25—Lee Q. Murray, Pittsburgh..KO by 4
Nov. 25—Joe Louis, Mexicali, Mex....Exh. 4

1947

Mar. 17—Johnny Flynn, Rochester ..KO by 1
Dec. 5—Jimmy Bell, N. Y. C.....W 6

1948

Jan. 26—William Brown, N. Y. C.....W 8
May 10—Sid Peaks, Louisville.....KO by 3
Sept. 30—Alabama Kid, Columbus..KO by 7
Oct. 18—Vern Mitchell, Grand Rapids..L 10

ROY DANIELS

Los Angeles, Calif. Middleweight

1948

May 21—Art Brown, Hollywood.....W 4
June 11—Jay Caldwell, Hollywood.....D 4
Nov. 22—Jesse Richards, Ocean Park..KO 3
Nov. 29—Bobby Rowds, Ocean Park.....W 4

SAMMY DANIELS

Baltimore, Maryland Welterweight

1944

Feb. 18—Joe Sulick, Boston.....D 10
Mar. 3—Joey Gambaro, Boston.....KO 4
Apr. 13—Silent Mike Bulik, Boston.....W 10
Apr. 24—Ernest Cat Robinson, Balt.....W 10
May 22—Chalky Wright, Baltimore KO by 8
Aug. 21—Freddie Archer, Baltimore.....L 10
Oct. 25—Genaro Rojo, Montreal.....D 8
Nov. 21—Genaro Rojo, Hartford.....W 10
Nov. 30—Jimmy Doyle, Baltimore.....L 10

1945

Mar. 26—Tommy Mollis, Washington...KO 3
Apr. 24—Freddie Dawson, Jersey C. KO by 6
July 30—Nava Esparza, Washington.....L 8
Aug. 20—Smuggy Hersey, Baltimore.....L 10
Sept. 20—Jimmy Hill, Harrisburg.....L 10

1946

Jan. 17—Freddie Dawson, Baltimore KO by 6
July 18—Larry Thomas, Philadelphia....L 6

1948

Jan. 14—Jerry Petrovich, Scranton.....L 8
Jan. 23—Joey Fagan, Philadelphia.....W 8
Jan. 29—Andy Klinges, Wilkes-Barre..NC 2
(Klinges had appendicitis attack in ring)
Feb. 3—Mickey Savage, Syracuse.....L 8
Mar. 10—Ray Lewis, Binghamton.....L 6
Mar. 17—Richie Orange, Binghamton.....L 6
June 2—Richie Orange, Scranton..KO by 7

JOE DANOS

Denver, Colorado Middleweight

Born, May 9, 1926.

1946

Sept. 16—Vince Foster, Omaha.....KO by 3
Oct. 14—Willie Duncan, Omaha.....KO 3
Oct. 28—Harold Alle, Omaha.....W 4
Nov. 11—Rueben Meyer, Omaha.....W 4
Nov. 16—Jackie Wilson, Kansas City—KO 6
Dec. 9—Vince Foster, Omaha.....L 6

1947

Mar. 3—Bob Anderson, Omaha.....W 4
Mar. 17—Jesse Jackson, Omaha.....KO 2
Mar. 25—Wally Rogers, St. Louis.....KO 6
Mar. 31—Dick Satterfield, Omaha.....KO 2
Apr. 14—Buddy Jones, Omaha.....W 6
May 12—Gene Buffalo, Omaha.....W 6
May 21—Vert Gibson, Kansas City.....KO 3
May 23—Primo Flores, Cheyenne.....KO 1
May 26—Little Joe Louis, Omaha.....W 6
June 9—Harry Gordon, Omaha.....KO 3
June 23—Chalky Davis, Sioux City.....KO 8
June 27—Gene Buffalo, Sioux City.....W 8
July 24—Reecy Davis, Denver.....KO 1
July 28—Vince Gambill, Council Bluffs..KO 3
Aug. 26—Orrie Smith, Denver.....W 10
Sept. 22—Harvey Dubs, Omaha.....KO 2
Oct. 20—Don Lee, Omaha.....L 10
Dec. 15—Orville Bitney, Omaha.....KO 5
Dec. 29—Jimmy Lee, Omaha.....W 10

1948

Feb. 17—Leon Thompson, Denver.....L 8
Mar. 12—Willie Edwards, Des Moines..KO 1
Mar. 30—Billy Shelton, Amarillo.....KO 3
Apr. 14—Jimmy Watson, Wichita.....KO 6
Apr. 23—Emil Evans, Minneapolis.....KO 3
May 5—Jackie Keough, Minneapolis...W 8
June 22—Rocky Britton, Topeka.....KO 1
June 29—Eddie Miller, Chicago.....KO by 5
Aug. 19—Buster Miles, Council Bluffs..KO 3
Sept. 7—Allard Percy, Troy.....W 10
Sept. 8—Ruby Margolin, Troy.....W 8
Sept. 14—Sam Walker, Troy.....KO by 2
Sept. 27—Sam Walker, Troy.....W 10
Oct. 14—Frankie Cordino, Troy.....W 10
Dec. 6—Chet Vinci, Miami.....KO 7
Dec. 13—Frankie Cordino, Miami..KO by 9

JOHNNY DARBY

Paterson, New Jersey, Welterweight

1946

Oct. 16—Jimmy Jimmenett, Jer. City..KO 1
Oct. 22—Tiger Jack, Jersey City.....W 4
Oct. 29—Billy Doerwald, Jersey City...D 4
Nov. 19—Bobby Plant, Jersey City..KO by 2
Nov. 26—Bobby Woods, Jersey City...KO 2

1947

Jan. 14—Anthony Versito, Jersey City..KO 2
Jan. 21—Al Reaid, Newark.....W 4
Feb. 4—James Brier, Jersey City.....KO 2
Feb. 11—John Wells, Elizabeth.....W 6
Mar. 4—Johnny Wells, Trenton.....KO by 5
May 5—Joe Martino, Newark.....L 6
May 20—Vince Scarpari, Newark.....L 6
June 3—Fitzie Pruden, Elizabeth.....L 6
July 7—Joe Martino, Newark.....L 6
July 28—Dave Jenkins, Newark.....W 6
Aug. 12—Dave Jenkins, Elizabeth.....W 6
Sept. 2—Aaron Moore, Elizabeth.....KO 6
Sept. 22—Joe Casimano, N. Y.....L 4
Sept. 29—Ted DiGiammo, Newark.....W 6
Oct. 14—Willie Smith, N. Y.....D 4
Oct. 23—Billy Smith, Paterson.....KO by 3
Oct. 29—Billy Smith, Elizabeth.....L 6
Nov. 5—Don Murray, Jersey City.....W 6
Nov. 18—George Neubeck, Trenton.....L 8
Nov. 19—Joe Martino, Asbury Park.....W 6
Dec. 16—Eddie White, Jersey City.....L 6

1948

Jan. 22—Leonard Caesar, Bayonne.....W 8
Jan. 26—Dom Marchese, Brooklyn.....L 6
Feb. 5—Eddie White, Bayonne.....W 6
Mar. 8—Bill Downing, Brooklyn.....D 6
Mar. 29—Joe Martino, Newark.....W 8
Apr. 13—Frank Belanger, N. Y. C.....L 6
May 3—Tommy Thomas, Newark.....KO 5
May 11—Carl Taulman, Elizabeth.....L 6
June 8—Eddie Edwards, Elizabeth.....L 6
June 21—Billy Lee, Newark.....L 6
June 30—Joe Murray, Jamaica.....L 6
July 8—Dave Meredith, Brooklyn.....D 6
Aug. 24—Joe Martino, Lodi.....W 6
Sept. 23—Don Williams, Worcester.....L 10
Oct. 6—Joey Fernandez, Bergan.....L 6
Oct. 19—Tony Rose, Jersey City.....W 6
Dec. 9—Mike Kobella, New York.....L 6

NICK DARBY

Jamaica, Long Island, N. Y., Featherweight

1948

July 28—Bobby Nicholas, Jamaica.....D 4
Aug. 6—Larry Crici, Long Beach..KO by 1
Sept. 30—Charlie McGarry, N. Y. C.....W 4
Oct. 13—Domingo Rivers, Jamaica.....KO 4
Nov. 19—George Wright, New York.....L 6
Nov. 30—Domingo Rivera, Brooklyn...KO 3

PAUL DARBY

Detroit, Mich., Middleweight

1945

Oct. 5—Booker T. Washington, Detroit KO 2
Oct. 22—Willie Woods, Toledo.....W 4
Nov. 5—Joe Jackson, Detroit.....KO 2
Nov. 14—Ernie Stevenson, Chicago.....KO 4
Dec. 3—Eddie Robinson, Detroit.....KO 3

1946

Jan. 7—Marty Marlin, Detroit.....KO 2
Jan. 14—Ulysses Johnson, Detroit.....W 4
Feb. 11—Ed Parquette, Detroit.....KO 2
Feb. 22—Pete Meade, Detroit.....L 6
Mar. 23—Bill Stemler, Detroit.....L 4
June 28—Bob Reid, Flint.....L 4
Aug. 26—Rubin Meyer, Chicago.....D 5
Oct. 7—Rubin Meyer, Chicago.....W 4
Oct. 9—Richard Hammond, Chicago.....L 4
Oct. 29—Tom Klymyk, Detroit.....W 4
Nov. 12—Bob Flannigan, Detroit.....W 4
Dec. 6—Les Flowett, Grand Rapids.....KO 4
Dec. 9—Frank Klobacur, Chicago.....D 5
Dec. 27—Pete Hammond, Chicago.....L 4

1947

Jan. 17—Charley Banks, Chicago.....W 4
Jan. 20—Jimmy Bull, St. Louis.....D 6
Jan. 28—Bobby Dawn, Detroit.....W 4
Feb. 4—B. Flanagan, London, Ont. KO by 1
Feb. 27—Mel Brown, Minneapolis..KO by 6
Mar. 26—Tommy Lemmon, Milwaukee...L 6
June 18—Rudy Turner, Buffalo.....L 6
Sept. 17—Bill Stemmler, Windsor, Ont...W 8
Oct. 28—O. W. Branch, Detroit.....W 6
Nov. 12—Joey DeJohn, Akron.....L 8
Dec. 9—Jimmy King, Buffalo.....L 8

1948

Jan. 8—Deacon Logan, Minnesota.....NC 1
Aug. 11—Al Winn, N. Y. C.....NC 5
Aug. 12—Bobby Vowels, Utica.....W 6
Aug. 25—Reecy Davis, Utica.....KO by 2

1948

Jan. 8—Deacon Logan, Minneapolis...NC 1
Aug. 11—Al Winn, New York.....NC 5
Aug. 12—Bobby Vowels, Utica.....W 6
Aug. 25—Reecy Davis, Utica.....KO by 2

PAUL DARBY

Jamaica, L. I., N. Y.

1948

Mar. 17—Joe Rigano, Jamaica.....L 4
Mar. 30—Johnny Sheridan, N. Y.....W 4
Apr. 5—Hector Rodriquez, Brooklyn...L 4
Apr. 13—Joe Rigano, N. Y.....KO 3
Aug. 23—Armando Rodriguez, Brooklyn.L 4

GENE DARCONTE

New York, N. Y. Light Heavyweight

1948

Mar. 30—Leo Gussa, New York.....KO 2
Oct. 28—Bob Jefferson New York.....KO 1

Nov. 23—Angel Martinez, Brooklyn....KO 2
Dec. 9—Bob Jefferson, New York....KO 1
Dec. 14—John Williams, Brooklyn.....KO 1

BOBBY DARE

Buffalo, N. Y., Light-heavyweight

1945

Oct. 24—Harry Daniels, Buffalo.....W 4
Nov. 5—Stanley Edwards, Buffalo.....W 4
Nov. 23—Lonnie Durrah, Cleveland KO by 4
Dec. 4—Jack Harding, Buffalo.....KO 2

1946

Jan. 2—Charley Marshall, Buffalo....KO 1
Jan. 15—Nelson Hawkins, Buffalo.....KO 5
Jan. 28—Harold Thomas, Buffalo.....KO 2
Feb. 13—Buddy Patton, Buffalo.....W 6
Mar. 4—George Sapowich, Buffalo....KO 4
Mar. 11—Bill Papoutsis, Rochester.....W 6
Apr. 8—Al Johnson, Rochester.....KO 3
May 14—Frankie Best, Buffalo.....L 6
June 12—Willie Davis, Buffalo.....KO 2
June 18—Steve Mamakos, Rochester....KO 3
Aug. 2—Buddy Rose, Rochester.....W 6
Aug. 16—Jack Garrett, Buffalo.....L 6
Oct. 28—Jimmy Mulligan, Rochester....W 8
Dec. 10—Tony Gallo, Buffalo .....KO 3

1947

Feb. 4—Billy Gordon, Buffalo.....KO 3
Mar. 11—Harold Reiss, Buffalo.....KO 6
Mar. 26—Jackie Lyons, Buffalo.....L 6
Apr. 16—Jimmy Roberts, Buffalo.....L 6
May 7—Bob Isler, Newark.....L 8
July 31—Jackie Lyons, Jamestown, N. Y.....KO 3
Aug. 18—Frankie Best, Niagara Falls....L 10
Sept. 16—Jimmy Hayden, Buffalo.....W 6
Oct. 14—Ben Skelton, Buffalo.....KO 5
Oct. 23—Sam Baroudi, Akron.....KO by 6
Nov. 12—Grady Welch, Akron.....W 8
Nov. 21—Tommy Charles, Buffalo.....W 6
Nov. 26—Pete Frezano, Akron.....KO 2
Dec. 16—Tommy Woodward, Buffalo....W 6

1948

Jan. 7—Bobby Berry, Akron.....KO 3
Feb. 4—Bobby Dawn, Akron.....KO 2
Feb. 18—Tony Gillo, Akron.....W 8
Mar. 29—Tonny DeMicco, Rochester.....W 6
Apr. 7—Al King, Akron.....KO 3
Apr. 21—Bob Amos, Akron.....L 8
May 5—Bob Amos, Akron.....L 10
May 25—Doc Williams, Buffalo.....KO by 7
Aug. 16—Tommy Garland, Ocean Park...W 10

JACKIE DARTHARD

Kansas City, Mo., Middleweight

1946

Mar. 12—Walter Woods, Kansas City...KO 1
Mar. 19—A. B. Bartlett, Kansas City...KO 1
Apr. 1—Billy Stunk, Kansas City.....KO 2
May 14—Mickey Savage, Kansas City....L 6
May 29—Phil Brown, Wichita.....KO 4
June 4—Roy Lewis, Kansas City.....KO 6
June 18—Lou Amayo, Kansas City.....KO 4
July 17—Tommy Graham, Kansas City..KO 1
Sept. 4—Ora Smith, Kansas City.....KO 1
Sept. 20—Dave Riley, Kansas City.....W 10
Nov. 13—Claude Sullard, Kansas City...KO 1
Nov. 28—Ralph Phoenix, Wichita .....KO 2
Dec. 3—Baby Yucatan, Kansas City...KO 6
Dec. 30—Bobby Caine, Kansas City....KO 2

1947

Jan. 7—Sparky Reynolds, Kansas City KO 7
Jan. 28—Mickey Savage, Kansas City...W 10
Feb. 25—Bill Tierney, Kansas City.....KO 7
Mar. 18—Johnny Ryan, Kansas City....KO 8
Apr. 22—Ben Montabano, Kansas City...W 10
May 9—Ray Barnes, Chicago.....W 10
June 5—Fist Dever, Milwaukee.....KO 3
June 10—Don Lee, Kansas City.....KO 6
June 23—Don Lee, Omaha.....W 10
July 1—Eddie Miller, Milwaukee.....KO 7
July 16—Dave Clark, Chicago.....W 6
Sept. 23—Ray Spurlock, Kansas City....W 10
Oct. 10—Eddie O'Neill, Milwaukee.....W 10
Oct. 28—Buzz Brown, Kansas City.....KO 1
Nov. 18—Jimmy Sherrer, Milwaukee.....W 10
Dec. 10—Cecil Hudson, Milwaukee.....W 10

1948

Jan. 1—Jerome Frazier, Milwaukee...KO 5
Feb. 2—Eddie Miller, Omaha.....KO 1
Feb. 16—Bert Lytell, Kansas City .....D 10
Apr. 2—Dave Clark, Kansas City .....W 10
Apr. 16—Bert Lytell, Milwaukee...KO by 7
(Jackie Darthard died April 22)

BOBBY RUFFIN

Born, Jan. 4, 1921, Bridgeport, Conn. Nationality, Irish-American. Lightweight. Height. 5 ft. 7 in. (Started boxing 1938; for previous record see 1948 edition, page 437).

1946

Jan. 5—Jackie Leamus, Brooklyn.....KO 7
Mar. 28—Henry Jordan, Baltimore .....L 10
Apr. 3—Hubert Samuels, Jamaica .....W 8
June 12—Ike Williams, Brooklyn....KO by 5

1947

Jan. 9—Vic Oignataro, N. Y. C.....KO 5
Feb. 25—Rocco Rossano, Brooklyn.....L 8
Mar. 19—Pat Demers, Jamaica.....KO 3
Mar. 24—Charley Noel, Holyoke.....W 10
Mar. 29—Juste Fontaine, Pittsburgh..KO by 7
June 2—Gus Mell, Montreal.....L 10
July 15—Ruby Kessler, N. Y. C.....L 8
Aug. 25—Aldo Minelli, N. Y. C.....W 10
Sept. 8—Frankie Palermo, N. Y. C.....L 8
Sept. 30—Lefty LaChance, L. I. City...KO 4
Oct. 11—Aldo Minelli, Brooklyn.....W 10
Oct. 22—Freddie Addeo, Jamaica.....KO 5
Nov. 4—Willie Beltram, Brooklyn.....L 10
Dec. 1—Willie Beltram, Brooklyn.....W 10
Dec. 15—Ruby Kessler, Brooklyn.....D 10

1948

Jan. 19—Al Pennino, Brooklyn .....L 10

DAVE DAVEY

Tacoma, Wash., Heavyweight

Born Mar. 18, 1929.

1946

Pro Debut

July 26—Bomber Daniels, Tacoma.....W 4
Aug. 2—Dale Stokes, Aberdeen.....KO 3
Aug. 7—Bill Potter, Everett.....W 4
Oct. 8—Eli Sutton, Aberdeen.....KO 2

1947

Mar. 22—Kenny Smith, Tacoma.....KO 1

1948

Mar. 2—Dale Carnegie, Portland, Ore...W 6
Apr. 6—Jesse Hall, Portland, Ore.....L 6

DAVE DAVID

(King David Weaver)
(Ernie Foster)

New York Middleweight

1946

Oct. 1—Jimmy Mangia, Brooklyn.....L 4
Oct. 7—Jimmy Mangia, N. Y. C.....L 4
Nov. 5—Joe Carbo, Brooklyn.....KO by 2
Nov. 13—Rollie Horne, Binghamton..KO by 1
Dec. 10—Charley Zack, Brooklyn .....L 4

1947

Jan. 23—Jimmy Mangia, N. Y.....KO by 2
Mar. 17—Wally Clinton, New Haven KO by 2
May 28—Hastings Wise, Jamaica, L. I. KO 4
June 4—Joe Ricco, Jamaica, L. I....KO by 2
June 19—Mike Verrengio, Brooklyn..KO by 2
June 30—Rocco Wallo, N. Y.....KO by 1
July 14—Lou Morgan, N. Y.....KO by 2
July 15—Joe Ricco, N. Y.....D 4
Aug. 4—Al Rosasco, N. Y.....KO by 3
Aug. 12—Al Rosasco, N. Y.....KO by 1
Aug. 25—Konstantin Karasik, N. Y. KO by 1
Sept. 27—Lew Perez, Brooklyn.....KO by 1
Sept. 30—Jimmy Cidone, Brookyln..KO by 1
Oct. 7—Lou Morgan, N. Y.....W 4
Oct. 14—Jimmy Walters, Brooklyn..KO by 2
Oct. 17—Lou Morgan, N. Y.....L 4
Oct. 27—Frankie Watkins, Asbury Park .....KO by 1
Dec. 8—Mike Santonino, Brooklyn KO by 5
Dec. 16—Vimmy Cidone, Brooklyn.....L 4

1948

Jan. 7—Don Anderson, Jamaica ..KO by 1
Jan. 13—Julie Leonard, N. Y. C....KO by 1
Mar. 15—Garland Edwards, Washington, D. C. .....KO by 3
Oct. 11—Nate Palmer, Wash., D. C.....KO 1
Oct. 28—Bobby Baldwin, Washington, D. C. .....KO by 3

RUDY DAVILA

Los Angeles, Calif. Middleweight

1946

Oct. 11—Billy Mayfield, Hollywood....KO 3
Nov. 8—Del Campo Provost, Hollywood....KO 1
Nov. 22—Malcolm Smith, Hollywood..KO 3
Dec. 3—Ray Martinez, Los Angeles....KO 2
Dec. 13—Hugh Stell, Hollywood....W 4
Dec. 27—Jimmy Shans, Hollywood....L 6

1947

Jan. 10—Billy McMillan, Holylwood....L 4
Jan. 17—Jesse Humble, Hollywood....KO 3
Feb. 7—Whitey Morris, Hollywood....W 4
Feb. 28—Mickey Simon, Hollywood....KO 3
Mar. 7—Del Campo Provost, Hollywood W 4
Mar. 23—Charley Salas, Phoenix....L 8
Apr. 3—Whitey Morris, Los Angeles....L 6
Apr. 23—Speedy Cannon, Oakland....W 6
Apr. 25—Ace Lytell, Hollywood....KO 3
May 2—Bab Farris, Hollywood....W 6
May 19—Ace Lytell, San Diego....KO 4
May 23—Gene Venzuela, San Diego....W 6
May 29—Bobby Taylor, Hollywood....W 6
July 11—Jimmy Shans, Hollywood....L 6
Aug. 8—Charley Salas, Hollywood....L 6
Oct. 3—Vince Turpin, San Diego....L 6

1948

Jan. 5—Clyde Coyhis, Ocean Park....L 4
Jan. 13—Clyde Coyhis, Los Angeles....W 6
Mar 16—Nap Howard, Los Angeles....W 6
Mar. 25—Jimmy Shans, Hollywood....W 6
Apr. 2—Mike Angustain, Hollywood....W 6
May 3—Regino Aguilar, Ocean Park....W 10
May 31—Clyde Coyhis, Ocean Park....L 10
July 28—Chick Musgrove, Los Angeles..W 6
Aug. 20—Mike Angustain, Hollywood....L 6
Sept. 7—Richard Jones, Los Angeles....L 6
Oct. 1—Mike Angustain, Hollywood....D 3
Oct. 12—Tommy Lee James, Los Angeles L 6
Nov. 23—Spencer Coleman, L. A....KO by 4

BILL DAVIS

Indianapolis, Ind. Light-heavyweight

1947

Feb. 28—Mack Thompson, Indianapolis W 5
Mar. 7—Al Mitchell, Indianapolis....L 5
Apr. 11—Jack Hill, Indianapolis....L 6
June 12—Ed Green, Indianapolis....W 5
June 26—Mike Sopko, Michigan City....W 6
July 3—Mike Spoko, Michigan City....W 6
July 11—Ralph Jones, Chicago....KO by 1
July 17—Kid Bartley, Indianapolis....W 5
Sept. 9—Willie Coleman, Chicago....W 4
Aug. 19—Ed Green, Ft. Wayne....KO 6
Aug. 21—Kid Bartley, Indianapolis....W 5
Oct. 28—Mickey McMillan, Milwaukee..W 4

1948

Apr. 12—Clinton Bacon, Chicago....L 6
Apr. 30—Pat McCafferty, Topeka..KO by 4
Oct. 28—Chet Harter, Indianapolis....W 8
Dec. 28—Willie Jones, Louisville....L 10

BOB DAVIS

Oakland, Cal., Negro Middleweight

1945

July 11—Al Tucker, Oakland....KO 2
Sept. 5—Nathaniel Huskey, Oakland....L 4
Sept. 14—Nathaniel Huskey, San Fran...D 4
Sept. 17—Nathaniel Huskey, San Fran....L 4
Oct. 22—Al Tucker, San Francisco....L 4
Dec. 26—Babe Picazo, Oakland....D 4

1946

Jan. 2—Nathaniel Huskey, Oakland....L 6
Feb. 26—Johnny Black, Kansas City....KO 5
Mar. 5—Louis Lopez, Kansas City....KO 3
May 1—Willie Mayberry, Oakland....D 4
May 13—Willie Mayberry, Oakland....D 4
May 24—Willie Mayberry, San Francisco L 4
May 31—Jimmy Simmons, San Fran....L 4
June 26—Vepe Watson, San Francisco....D 4
June 28—Ward Jenkins, San Francisco...W 4
July 19—Al Barbour, San Francisco....D 8
July 28—Young Salvatore, San Fran. KO by 10
Oct. 15—Babe Picazo, San Jose....D 6
Dec. 11—Eddie Russey, Oakland....L 4

1947

May 7—Cliff Stevens, Newark....KO by 2
July 18—Tony Falco, North Adams....W 10

1948

Sept. 2—Angel Chavez, N. Adams..KO by 2
Sept. 16—Leo West, North Adams....KO 6
Oct. 22—Leo West, Worcester....W 6
Nov. 12—Milton Lightfoot, Worcester....W 6
Nov. 19—Al Taylor, Athol....W 6
Nov. 29—Curtis Moore, Providence KO by 6

CALVIN DAVIS

Bronx, N. Y. Welterweight

1948

Oct. 5—Kenny Clark, New York....L 4
Oct. 23—Ralph Santana, Brooklyn....KO 3
Oct. 27—Jim Donnelly, New York....L 6
Nov. 18—Manuel Dizon, New York....W 4

CORKY DAVIS

Worcester, Massachusetts Lightweight

1942

Jan. 16—Billie Hallie, Worcester....KO by 1
Jan. 26—Ted Leavitt, Providence....D 4
May 28—Pat Doyle, Worcester....L 6
June 9—Lloyd Kid Davis, Portland....L 8
Aug. 20—Billy Buckley, Fall River....L 8
Aug. 31—Larry Brown, Providence....L 6
Oct. 5—Fred Rioni, Holyoke....L 6

1943

Feb. 19—Joe Olivera, Fall River....L 6
Feb. 26—Eddie De Angelis, Boston....D 6
Mar. 16—Jimmy McLarnin, N. Bedford..L 8
Mar. 19—Tony Oshiro, Boston....W 6
Nov. 5—Francis Leonard, Boston..KO by 5
Dec. 9—Buck Boring, Fall River....KO 1

1944

Feb. 10—Connie Ryan, Southb., Conn. ..KO 1
Mar. 24—Eddie De Angelis, Boston....L 6
Mar. 28—Archie Goodbee, Hartford....L 6
Apr. 3—Johnny Coe, Boston....W 6
Apr. 14—Eddie De Angelis, Boston KO by 4
May 15—Al Gauthier, Holyoke....L 6
June 2—Steve Kronis, Worcester...KO by 4
June 26—Charley Riley, Buffalo....KO 5
July 7—Tommy Reardon, Worcester...KO 5
July 19—Thaddeus C. Lewis, Freeport...L 6
July 24—Jimmy Mendoza, Buffalo....L 8
Aug. 7—Pat Scanlon, Newark....L 8
Aug. 11—Al Sforza, Worcester....KO 4
Aug. 18—Al Sforza, Worcester....KO 5
Aug. 25—Tony Ferry, Worcester....W 8
Sept. 8—Steve Kronis, Worcester ..KO by 6
Oct. 6—Eddie De Angelis, Worcester..D 8
Oct 20—Eddie De Angelis, Worcester..W 10
Nov. 10—Pat Scanlon, Worcester....L 10
Nov. 21—Jerry Zullo, New Bedford....D 10
Dec 15—Rocco Progano, Worcester....D 10
Dec. 21—Benny Singleton, Fall River....L 10

1945

Apr. 24—Ernie Cabral, Webster....W 10
June 1—Johnny Cool, Worcester....L 10
Dec. 12—Ernie Cabral, Webster....W 10

1946

Jan. 25—Jackie Harris, Worcester KO by 7
Feb. 26—Al Lewis, Southbridge....KO 3
Mar. 13—Russ Barnes, Southbridge....KO 2
May 27—Henry Briere, Southbridge ...KO 3
Apr. 8—Leo Methot, Lewiston....L 8
Apr 15—Leo Methot, Lewiston....W 8
Apr. 23—Leo Methot, Worcester....W 10
May 20—Ernie Cabral, Worcester....KO 5
May 29—Danny Berger, Worcester....KO 2
June 3—Bobby Martin, Lewiston....KO 2
June 21—Henry Briere, Lewiston....KO 4
July 22—Jimmy McLarnin, Provi....W 8
Aug. 20—Henry Briere, Dover....KO 5
Sept. 11—Eddie Berry, Southbridge....KO 3
Sept. 16—Henry Briere, Lewiston....L 8
Sept. 20—Bud Labbe, Athol....KO 4
Oct. 18—Bob Pooler, Athol....L 8
Nov. 29—Bob Pooler, Athol....L 8
Dec. 16—Lefty La Chance, Lewiston....L 10

1947

Jan. 20—Dino Bleta, New Haven....L 6
Feb. 14—Roy Andrews, Boston....L 8
Feb. 24—Jose Espatarda, Newburgh....L 10
Mar. 12—Tony LaBua, Jamaica....KO by 5
May 1—Edgar Gallant, Worcester....L 10
June 6—Ray Maurice, Worcester....KO 3
July 1—Tony Odo, Glace Bay....KO by 3
Aug. 22—Young Junior, No. Adams KO by 5
Oct. 6—Dino Bleta, New Britain....L 10

Oct. 13—Herbie Freeman, Lewiston.....L 10
Nov. 17—Leo LeBlond, Lewiston.....L 8

1948

Jan. 9—Pedro Crivello, Worcester ....KO 4
Jan. 16—Matty Robinson, Worcester...KO 3
Feb. 16—Johnny Bell, New Britain .....L 8
Mar. 8—Johnny Priest, Worcester ..KO by 3
Apr. 2—Floyd Perry, Kansas City ..KO by 3
Apr. 7—Del Cockayne, Des Moines..KO by 6
(Died Dec. 27, 1948)

HENRY DAVIS

Hawaiian Featherweight

Born July 25, 1924.

1945

June 23—Philip Labang, Honolulu.....D 4
July 7—Harry Katekista, Honolulu.....W 4
July 15—Phillip Labang, Honolulu.....KO 2
Sept. 29—Joe Colon, Honolulu.....W 6
Nov. 4—Gus Rosa, Honolulu.....KO 2

1946

Mar. 31—Johnny Perry, Honolulu.....D 6
May 10—Yasu Yasutake, Honolulu.....D 8
Oct. 31—Tommy Umeda, Honolulu.....W 6
Dec. 12—Tommy Umeda, Honolulu ....KO 3

1947

Jan. 17—David Kui Kong Young Honolulu .....D 10
Feb. 14—David Kui Konk Young, Honolulu .....D 10
Apr. 11—Angelo Rogers, Honolulu ....KO 10
June 6—Gus Rosa, Honolulu.....KO 1
June 27—Hal Hoshino, Honolulu.....KO 7
July 5—Tommy Umeda, Honolulu ....KO 3
Aug. 5—Lorenzo Safora, Honolulu.....W 10
Sept. 23—Lorenzo Safora, Honolulu.....W 10

1948

Feb. 10—Chico Rosa, Honolulu .....L 12
Mar. 16—Bobby Jackson, Honolulu ....W 8
Apr. 13—Aurel Toma, Honolulu .....KO 6
May 25—Manuel Ortiz, Honolulu .....L 10
July 20—Charkey Johnson, Honolulu ...W 8
Aug. 13—Freddy Sylvano, Honolulu ....W 10
Sept. 14—Johnny Johnson, Honolulu ...KO 2
Sept. 28—Harold Dade, Honolulu.....W 10
Oct. 19—George Sanchez, Honolulu ....KO 8
Nov. 9—Lefty Quicho, Honolulu.....KO 4
Nov. 30—Bone Espinosa, Honolulu.....W 8

JOHN L. DAVIS

Richmond, Calif., Negro Lightweight

1947

Jan. 17—Paul Guerrero, San Jose.....KO 1
Mar. 10—Jimmy Florita, Stockton ..KO by 2
Apr. 11—Henry Paz, San Francisco.....D 6
May 16—Leroy Willis, San Francisco....L 6
June 4—Maxie Ankele, Oakland.....KO 1
June 25—Johnny Miller, Oakland.....W 6
July 16—Joe Kelly, Oakland.....KO 1
July 23—Jimmy Florita, Oakland.....W 6
Aug. 20—Darnell Carter, Oakland.....W 8
Sept. 10—Joe Kelly, Oakland.....W 6
Oct. 8—Al Medrano, Oakland.....KO 4
Dec. 17—Dave Hernandez, Oakland ....KO 4

1948

Jan. 7—Enrique Bolanos, Oakland .....L 10
Feb. 18—Rudy Cruz, Oakland .....L 10
Mar. 10—Mario Trigo, Oakland .....W 10
May 14—Tommy Campbell, Hollywd.KO by 8
June 23—Art Aragon, Oakland .....W 8
July 21—Art Aragon, Oakland .....L 10
Sept. 29—Benny Walker, Oakland .....W 10
Nov. 3—Maxie Docusen, Oakland.....L 10
Nov. 17—Bernard Docusen, Oakland.....L 10

LEE DAVIS

Atlantic City, N. J. Middleweight

1948

Apr. 15—James McCombs, Atlantic City..D 4
Apr. 29—James McCombs, Atl. City...KO 2
Oct. 7—Al Dougherty, Atl. City...KO by 2
Nov. 22—Mike Macey, Hazelton.....KO by 4
Nov. 26—Johnny Vanore, Atl. City..KO by 2

PAULIE DAVIS

St. Louis Lightweight

1947

Jan. 8—Johnny Tabbs, St. Louis.....D 4
Jan. 20—Johnny Tabbs, St. Louis.....W 6
Feb. 17—Gene McGovern, St. Louis.....D 6
Apr. 30—Ward Jenkins, St. Louis.....W 6
June 5—Robert Earl, Davenport.....L 6
July 9—Ossie Williams, St. Louis.....KO 2
Nov. 7—Willie Cheatum, Baltimore.....L 6
Nov. 24—Mickey Savage, St. Louis.....L 6

1948

Jan. 26—Charlie Baxter, St. Louis.....L 6
Feb. 16—Henry Armstrong, Detroit..KO by 3
Mar. 12—Red Grant, Detroit .....L 6
Apr. 5—Joe Ezel, Detroit .....D 4
Apr. 20—Joe Discepoli, Louisville...KO by 2
Apr. 27—Danny Robinson, Chicago .....D 5
May 7—Berry Gordy, Detroit .....L 4
Nov. 8—Rudy Barrett, Chicago.....L 6
Nov. 9—John Varcey, Detroit.....W 4
Nov. 16—John Paoletti, Detroit.....L 6
Nov. 26—John Varcey, Toledo.....L 6
Nov. 30—John Varcey, Detroit.....L 6

REECY DAVIS

Greenville, Tex. Negro Middleweight

1944

Mar. 7—Lige Drew, Fresno.....W 10
Mar. 21—Freddy Dixon, Fresno....KO by 2
Apr. 18—Lige Drew, Fresno .....L 10
June 28—Kenny Watkins, Wilmington...L 10
Aug. 25—Otto Blackwell, N. O. .....KO by 5

1945

Mar. 23—Joey Albina, Hollywood.....W 6
May 4—Herman Graves, San Diego.....L 6
July 27—Ike Blair, Hollywood.....KO 5
Aug. 10—Edgar Robinson, Hollywood..KO 2
Aug. 15—Eddie Martin, Las Vegas.....W 10
Sept. 14—Kenny Watkins, Los Ang. KO by 3

1946

Jan. 17—William Hall, Houston .....D 10
Jan. 28—William Hall, Houston....KO by 4
July 5—John Eaton, Hollywood...KO by 3
Mar. 13—Douglas Rhone, Galveston ..KO 4
Sept. 13—Bob Castro, Hollywood .....KO 5
Nov. 6—Mike Lytell, Galveston .....KO 5

1947

Jan. 22—Foster Campbell, Denver.....W 6
Feb. 12—Foster Campbell, Pueblo.....W 10
Mar. 14—Ray Young, Denver.....L 6
July 24—Joe Danos, Denver.....KO by 1
Nov. 19—Joe Taylor, Binghamton.....W 6
Dec. 9—Bruce Richardson, Buffalo.....L 8

1948

Apr. 21—Joe Taylor, Binghamton...KO by 3
Aug. 25—Paul Darby, Utica .....KO 2
Sept. 13—Tony Vero, Utica .....W 10
Nov. 16—Lou Stephens, Greenv., Tex...KO 8

RUBEN DAVIS

Philadelphia, Pa., Featherweight

1947

Jan. 3—Frankie DiPiano, Philadelphia..D 6
Jan. 20—Frankie DiPiano, Philadelphia..L 6
Jan. 31—Frankie DiPiano, Philadelphia..L 6
Feb. 21—Walt Felmey, Philadelphia.....W 6
Mar. 6—Tony Cocco, Philadelphia.....W 6
Mar. 21—Joe Balduc, Philadelphia.....L 6
Apr. 11—Paul Febbo, Philadelphia.....L 8
Apr. 14—Angelo Ambrosano, Allentown W 6
Apr. 25—Jackie Nieves, Philadelphia....L 6
Sept. 30—Kenny Haines, Philadelphia....D 6
Oct. 28—Ray Jones, Philadelphia.....L 6

1948

Jan. 13—Matt Parker, Camden, N. J.....W 6
Feb. 20—Matt Parker, Philadelphia .....L 6
Apr. 16—Jimmy Sulla, Philadelphia...KO 7
Oct. 14—Percy Bassett, Atl. City...KO by 5
Nov. 15—Bobby Lloyd, Philadelphia ....L 6
Dec. 3—Dom Saia, Worcester.....L 6
Dec. 10—Chuck Taylor, Worcester.....KO 3
Dec. 23—Filberto Osario, Philadelphia...L 6

RUSS DAVIS

Trenton, New Jersey, Featherweight

1947

Nov. 11—Dave Nash, Trenton .....W 6
Dec. 1—Willie Bryant, Newark .....W 4

1948

Jan. 8—Ettore Foschini, Atlantic City..KO 4
Feb. 17—Bobby Green, Trenton .....L 4
Mar. 4—Joe Cucinotti, Atlantic City ....L 6

Apr. 5—Johnny Breeze, Newark ..... L 4
Apr. 19—Mike Della, Newark ..... W 4
Apr. 26—Joe Cucinotti, Trenton ..... KO 2
May 3—Johnny Breeze, Newark ..... KO 2
Sept. 20—Billy Morgan, Newark ..... W 4
Sept. 28—Alvin Harris, Trenton ..... W 4
Oct. 5—Walter Hudson, Trenton ..... W 4
Oct. 11—Johnny Arduini, Trenton ..... L 6
Nov. 23—Johnny Arduini, Trenton ..... D 6
Dec. 7—Tommy Baker, Jersey City ..... D 6
Dec. 30—Bobby Lloyd, Atlantic City ..... L 6

TED (REDTOP) DAVIS

(Murray Sugar Cain)
New York Lightweight

1946

Mar. 14—Bobby McIntyre, Cincinnati ..... L 10
Apr. 3—Ray Jackson, Cincinnati ..... L 8
June 11—Willie Russell, Columbus KO by 3
Aug. 19—Jimmy Woods, Cincinnati ..... L 8
Sept. 6—Harry Hart, Springfield, Ohio ..... L 10

1947

Jan. 1—Russ Dowdey, Canton ..... KO 5
Jan. 27—Cliff Barkley, Canton ..... KO 5
Feb. 17—Tally Jones, Wheeling ..... KO 1
Feb. 24—Kid Chocolate, Canton ..... W 6
Mar. 24—Sammy Angott, Wheeling ..... KO by 3
Apr. 9—Cliff Barkley, Zanesville ..... KO 2
Apr. 28—Al Gualtier, Canton ..... L 10
June 16—Bobby McIntire, Zanesville ..... W 10
Sept. 8—Charlie Baxter, Cincinnati ..... KO by 2
Oct. 27—Johnny Priest, Holyoke ..... W 8
Nov. 17—Archie Goodbee, Holyoke ..... W 8
Dec. 15—Eddie Compo, Holyoke ..... L 10
Dec. 26—Harry La Save, N. Y. ..... W 8

1948

Jan. 12—Young Junior, Holyoke ..... W 10
Jan. 30—Earl Huff, N. Y. C. ..... L 6
Feb. 23—Timothy Hayes, Holyoke ..... W 10
Mar. 1—Johnny Juliano, Holyoke ..... L 10
Mar. 15—Johnny Juliano, Holyoke ..... W 10
Mar. 29—Lou Casiano, Holyoke ..... L 10
Apr. 7—Tommy Stenhouse, Binghamton ..... L 10
Apr. 29—Nick Stato, Fall River ..... W 10
May 17—Bobby Timpson, Holyoke ..... W 10
June 8—Spider Armstrong, New Bedford ..... W 10
June 21—John La Russo, Providence ..... W 10
June 29—Romeo Ouiment, N. Bedford ..... KO 5
July 12—Miguel Acevedo, Providence ..... L 10
July 22—Sonny Bentlry, Fall River ..... KO 4
Aug. 3—Willie Pep, Hartford ..... L 10
Aug. 17—Willie Pep, Hartford ..... L 10
Aug. 31—Dennis Pat Brady, Hartford ..... L 10
Sept. 13—Henry La Sane, Holyoke ..... L 10
Sept. 30—Jackie Solomons, Fall River ..... KO 6
Oct. 4—Henry La Sane, Holyoke ..... L 10
Oct. 25—Harry LaSane, Holyoke ..... L 10
Nov. 10—George Dunn, Bridgeport ..... L 10
Nov. 15—Dennis Pat Brady, Boston ..... L 10
Nov. 22—George Dunn, Holyoke ..... L 10
Dec. 8—Charley Riley, St. Louis ..... L 10

WILLIE DAVIS

Philadelphia, Pa., Middleweight

1946

Nov. 28—Randy Ingram, Atlantic City ..... KO 3
Dec. 13—Charley Dodson, Philadelphia ..... NC 4

1947

Jan. 23—Frankie Les, Atlantic City ..... W 6
Jan. 24—Johnny Clements, Baltimore ..... KO 1
Jan. 29—Gene Moraney, Harrisburg ..... W 6
Feb. 20—Johnny Brown, Philadelphia ..... KO 2
Mar. 27—George Smith, Atlantic City ..... W 6
May 8—Jack Williams, Atlantic City ..... D 6
May 22—Tress Wilson, Philadelphia ..... L 6
Oct. 16—Don Ellis, Atlantic City ..... W 6
Nov. 14—Chappie Manning, Balti ..... KO by 3
Dec. 16—Jimmy Johnson, Trenton ..... W 6

1948

Jan. 8—Larry Gibson, Atlantic City ..... W 6

WILLIE DAVIS

Youngstown, Ohio, Light Heavyweight

1945

July 10—Freddie Bailey, Pittsburgh ..... KO 1
July 23—Earl Mook, Pittsburgh ..... KO 2
Aug. 3—Billy Pappas, Dayton ..... KO by 2
Sept. 11—Mutt Schwartz, Columbus ..... L 6
Oct. 1—Nat Russell, Newark ..... KO 3
Oct. 2—Mutt Schwartz, Columbus ..... L 6
Oct. 17—Mutt Schwartz, Columbus ..... L 8
Oct. 22—Mel Sperry, Toledo ..... L 4
Nov. 27—Emile Williams, Bronx, N. Y. ..... W 6
Nov. 30—Charlie Jones, N. Y. C. ..... W 6
Dec. 26—Robert Leadbetter, Newark ..... KO 3

1946

Feb. 26—Sam Baroudi, Binghamton ..... L 8
Mar. 20—Johnny Best, Binghamton ..... L 8
Apr. 10—Freddie Dent, Binghamton ..... L 8
Apr. 11—Frankie Best, Binghamton ..... L 8
June 12—Bobby Dare, Buffalo ..... KO by 2
July 11—Tony DiMicco, Syracuse ..... W 6
July 22—Jim Rousse, Troy ..... L 6

1947

Mar. 5—Nick Barone, Binghamton ..... KO by 2
Mar. 17—Ted Lowery, Rochester ..... KO by 3
May 8—Jim North, Lancaster, Ohio ..... KO 5
June 16—Johnny Fitch, Zanesville ..... D 10
June 19—Nick Barone, Syracuse ..... KO by 2
July 15—Norman Fitch, Columbus ..... D 6
Aug. 11—Jim Shipley, Columbus ..... L 4
Sept. 24—Nordie Smith, Newark, Ohio ..... D 4
Nov. 20—Johnny De Nero, Binghampton ..... L 8
Dec. 16—Bob Clark, Buffalo ..... KO by 2

1948

Mar. 23—Don Riffe, Syracuse ..... KO 7
June 21—Johnny Swanson, Elmira ..... L 6

BOBBY DAWSON

New York, N. Y. Welterweight

1948

Feb. 25—Earl Shaw, New York ..... KO 2
Mar. 8—Willie Smith, Brooklyn ..... KO 2
Mar. 16—Shaddy DeVane, New York ..... W 4
Mar. 26—Fairest Norman, New York ..... D 4
Mar. 29—Carlin Scott, Brooklyn ..... KO 3
May 5—Bobby Copeland, New York ..... W 6
June 14—Leonard Lukas, Brooklyn ..... KO 6
Nov. 8—Jackie Cooper, Brooklyn ..... W 6

CHARLIE DAWSON

New York, N. Y. Middleweight

1948

Feb. 16—Mike Carney, Brooklyn ..... W 4
Mar. 17—Jimmy Field, New York ..... W 4
May 6—Larry Shaw, Brooklyn ..... KO 1
June 14—Jimmy Milligan, Brooklyn ..... KO by 5
Aug. 26—Eddie Marno, New York ..... L 6
Sept. 15—Jackie Caparell, Binghamton ..... W 6
Nov. 23—George Small, Brooklyn ..... KO by 4

FREDDIE DAWSON

Born in Chicago, Ill. Negro. Lightweight

1943

Feb. 1—Bill Jordan, Chicago ..... W 4
Feb. 22—Herman Mills, Chicago ..... KO 3
Mar. 1—Jackie Nichols, Chicago ..... D 4
Mar. 15—Berlin Hadnot, Chicago ..... KO 2
Mar. 22—Elbert Adams, Chicago ..... W 5
Apr. 5—Isadore Miner, Chicago ..... W 6
Apr. 16—Al Gomez, Chicago ..... W 6
Apr. 30—Al Reasoner, Chicago ..... W 8
June 7—Jimmy Joyce, Chicago ..... W 6
June 14—Jimmy Joyce, Chicago ..... W 8
July 19—Ray Lewis, Chicago ..... KO by 4
Aug. 2—Gene Ward, Chicago ..... W 8
Aug. 17—Elbert Adams, Chicago ..... W 6
Aug. 30—Jimmy Joyce, Chicago ..... W 10
Oct. 4—Gene Spencer, Chicago ..... W 10
Oct. 29—Harry Teaney, Chicago ..... W 10
Dec. 20—Al Reasoner, Chicago ..... KO 10

1944

Jan. 19—Willie Cheatum, Elizabeth ..... W 6
Feb. 11—Davey Crawford, N. O. ..... KO 3
Apr. 24—Bill Grier, Detroit ..... KO 3
May 8—Lester Cueball Young, Detroit ..... KO 2
May 12—Charley Parham, N. O. ..... KO 9
June 15—Dusty Brown, New York City ..... W 6
June 23—Joe Lemieux, N. Y. C. ..... KO 1
July 10—Joe Amico, Philadelphia ..... KO 4
July 20—Willie Cheatum, N. Y. C. ..... W 6
Sept. 8—Bucky Taylor, N. Y. C. ..... KO 2
Sept. 19—Ike Williams, Phila. ..... KO by 4

1945

Feb. 26—Jerry Pittro, Chicago ..... W 8
Mar. 26—Ernie Petrone, Philadelphia ..... KO 3
Apr. 19—Willie Calhoun, Worcester ..... KO 7
Apr. 24—Sammy Daniels, Jersey City ..... KO 6
Apr. 30—Dorsey Lay, Philadelphia ..... L 10

June 12—Dorsey Lay, Philadelphia.....W 12
July 24—Gene Burton, Philadelphia.....W 10
Oct. 8—Al Gomez, Chicago.....KO 2
Nov. 30—Eddie Hudson, New Orleans...W 10

1946

Jan. 17—Sammy Daniels, Baltimore....KO 6
Jan. 28—Ike Williams, Philadelphia.....D 10
Feb. 7—Charlie Smith, Orange.....W 10
Mar. 7—Nick Castiglione, Chicago...KO 2
Mar. 26—Charlie Smith, Trenton.....W 10
Apr. 12—Johnny Bratton, Chicago.....L 10
Aug. 22—Gene Burton, Chicago.....W 10
Oct. 21—Willie Russell, St. Louis.....W 10
Dec. 2—Ben Evans, Chicago.....W 8
Dec. 11—Ace Miller, Toledo.....W 10

1947

Jan. 27—Ace Miller, Chicago.....W 8
Mar. 4—Bobby McQuillar, Detroit.....W 10
Mar. 24—Doug Ratford, Philadelphia.....L 10
Apr. 8—Al Mobley, Detroit.....W 10
Apr. 25—Midget Jones, New Orleans...KO 8
May 19—Bobby McQuillar, Detroit.....W 10
June 27—Doug Ratford, Chicago.....W 10
Sept. 1—Vic Patrick, Sidney, Australia..KO 12
Sept. 28—Eddie Miller, Melbourne.....KO 2
Dec. 4—Dave Andrews, Chicago.....KO 2
Dec. 17—Candy McDaniels, Toledo.....KO 3

1948

Jan. 26—Ike Williams, Philadelphia.....L 10
Mar. 26—Johnny Williams, New York....L 10
Apr. 26—Willie Russell, Boston.....W 10
June 7—Willie Cheatum, Chicago.....KO 10
Aug. 18—Kid Dinamita, Chicago.....KO 9
Aug. 25—Willie Russell, Cincinnati.....W 10
Sept. 11—Hankin Barrows, Havana.....W 10
Oct. 1—Joe Brown, New Orleans.....W 10
Oct. 25—Billy Justine, Chicago.....KO 1
Nov. 15—Charley Milan, Wash., D. C....KO 10
Nov. 29—Terry Gibson, Chicago.....KO 7
Dec. 6—Bee Bee Wright, Philadelphia..W 10

DEWITT DEAN

Detroit, Mich., Middleweight

1946

Mar. 2—Nat Hutchins, Brooklyn.....KO 1
Mar. 11—Pedro Cobe, N. Y. C.....L 4
Mar. 20—Bill Landerman, Jamaica.....KO 2
Apr. 2—Ace McCluskey, Elizabeth.....KO 4
Apr. 15—Heiner, Thomas, N. Y. C.....KO 5
Apr. 22—Billy Lee, Newark.....W 4
May 31—Roddy McDonald, N. Y. C.....W 6
July 15—Johnny Johnson, Newark.....W 8
Aug. 13—Jimmy Isler, Elizabeth.....KO 3
Sept. 30—Horace Keyes, Philadelphia....W 6
Nov. 4—Pedro Cobe, N. Y. C.....KO 2
Nov. 25—Charley Early, N. Y. C.....L 6
Dec. 23—Charley Hayes, N. Y. C.....L 6

1947

Jan. 6—Tommy Merrill, Philadelphia..W 6
Apr. 21—Ike Peterson, Philadelphia.....L 6
May 6—Verne Lester, Elizabeth.....W 6
May 20—Junior Washington, Elizabeth..L 6
June 3—Junior Washington, Eliz...KO by 2
Oct. 10—Ray Barnes, Detroit.....L 8
Nov. 18—Bob Reed, Detroit.....W 6

1948

Jan. 7—Clifton Williams, Chicago.....W 8
Mar. 10—Ralph Jones, Chicago.....L 6
Mar. 26—Lou Hardman, Detroit.....W 8
Apr. 13—Claude Flager, Buffalo...KO by 2
May 18—Eddie Miller, Toledo.....W 6
Nov. 19—Leroy Coleman, New York....KO 3
Nov. 26—Sipio Lofton, Atlantic City.....L 8
Dec. 6—Burl Charity, New York.....L 6

ROCCO DECIANTIS

Providence, R. I. Welterweight

1948

July 7—Tony Pignatore, Providence..KO 4
July 22—Buddy Hull, Providence.....W 4
Aug. 16—Pete Servin, Providence.....L 4
Sept. 20—Sonny Bentley, Providence....W 4
Oct. 14—Joe Carey, Fall River.....L 4
Nov. 15—Billy Paul, Providence.....L 4

JAMES J. DECKARD

Camden, N. J. Heavyweight

1947

Oct. 14—James J. Dougherty, Phila....KO 3
Nov. 18—Charley Smith, Camden.....L 6

1948

Jan. 8—Bobby Payne, Phila.....KO by 3
Feb. 19—Pete Amorosa, Atlantic City....D 6
Mar. 11—Pete Amorosa, Atlantic City...W 6
July 6—Renato Tontini, Newark...KO by 2
Nov. 11—Eddie Bell, Atlantic City..KO by 2
Nov. 16—Jimmy Hill, Trenton.....KO by 5

BILLY DECKER

Miami, Fla. Welterweight

1948

Mar. 15—Sncoks Howard, Miami.....W 4
Apr. 7—Billy Spangler, Miami.....W 6
Apr. 21—Angel Chavez, Miami.....L 6
May 5—Jack Boderone, Miami.....D 10
May 12—Jack Boderone, Miami.....L 10
June 2—Gene Smith, Miami.....W 8
June 30—Johnny Kilday, Miami.....L 10
July 12—Jake Smith, Miami.....W 6
July 19—Steve Gideon, Miami.....KO by 3
Aug. 18—Billy Russo, Coral Gables.....W 6

GEORGIE DECKER

Schenectady, N. Y. Featherweight

1948

Sept. 7—Johnny Scott, Troy.....D 4
Sept. 14—Johnny Scott, Troy.....W 6
Sept. 23—Jimmy Hegeman, Brooklyn....L 8
Oct. 7—Willie Carrion, New York....W 6
Oct. 20—Jackie Cunningham, N. Y..KO by 5
Oct. 28—Wally Doktor, New York.....L 8
Nov. 16—Dan Dancrosse, Brooklyn.....L 6

MIKE DECOSMO

Philadelphia, Pa., Welterweight

1945

Apr. 24—Pat Doyle, New Bedford KO by 5
Apr. 30—Buddy Freeman, Philadel. KO by 4
July 3—Mike Donner, Newark.....KO 1
July 25—George Martin, Elizabeth KO by 2
Dec. 10—Winslow Woodward, Newark..KO 1

1946

Jan. 25—LeRoy Greenwood, Asbury Pk.KO 1
Mar. 18—Gunner Larsen, N. Y. C.....KO 2
June 25—Henry Lord, N. Y. C.....KO 4
July 2—Harry Preston, Elizabeth.....L 6
July 24—Allie Wolfe, Elizabeth.....KO 5
July 30—Humberto Zavala, Elizabeth..KO 5
Aug. 27—Harry Preston, Elizabeth.....KO 3
Nov. 12—Jimmy Thurman, Elizabeth...KO 3
Dec. 10—George Martin, Elizabeth.....L 6

1947

Jan. 7—Dave Chacon, Elizabeth.....W 6
Jan. 21—Dave Chacon, Elizabeth.....L 7
Feb. 10—Joe Miller, Bergenfield.....KO 1
Feb. 18—Dave Chacon, Elizabeth.....W 8
Mar. 25—Joe Lucignano, Elizabeth.....W 10
Apr. 15—Vic Costa, Elizabeth.....W 8
May 13—Arnold Pep, Elizabeth.....KO 2
June 10—Benny Singleton, Elizabeth....KO 2
June 25—Tony Riccio, Union City.....L 10
July 9—Buddy Holderfield, Elizabeth..KO 4
July 22—Danny Robinson, Union City...W 8
Sept. 2—Norman Rubio, Elizabeth.....L 10
Sept. 16—Richie Orange, Jersey City....W 8
Oct. 22—Norman Rubio, Elizabeth.....W 10
Dec. 10—Ray Jackson, Elizabeth.....W 8

1948

Mar. 30—Freddy Patterson, Jersey City..L 8
Apr. 5—Joe DiMartino, Newark.....L 10
May 18—Laurie Buxton, Newark.....L 10
June 15—Ted Pritchard, Elizabeth.....KO 5
July 27—Tom Parks, Elizabeth.....KO 7
Sept. 7—Ray Jackson, Elizabeth.....W 8
Oct. 6—Tom Parks, No. Bergen.....KO 8
Sept. 18—Roger Whynott, Teaneck.....KO 2

JOHNNY DE FAZIO

Bayonne, N. J., Lightweight

1947

Sept. 16—Billy Michales, Jersey City...KO 1
Sept. 24—Artie Massan, Jersey City....KO 4
Oct. 7—Freddie Smith, Jersey City...KO 2
Oct. 14—Willie King, Jersey City.....W 4
Oct. 21—Percy Idlett, Jersey City.....W 4
Nov. 5—Kenneth McLain, Jersey City..W 6
Nov. 18—Angel Ayala, Jersey City.....W 6

1948

Jan. 5—John Salamone, N. Y. C.....L 4
Jan. 26—John Salamone, N. Y. C.....W 4
Feb. 5—Jimmy Perrera, Bayonne.....W 6
Feb. 10—Gene Bora, Jersey City.....W 6
Mar. 2—Felix Rodondo, Jersey City...W 6
Mar. 12—Nat Terranova, N. Y. C.....W 4
Apr. 6—Willie Roberti, Jersey City.....L 6
Apr. 20—Tom Kaczmarek, Jersey City..W 6
Apr. 27—Willie King, Jersey City.....KO 4
May 11—Fred Smith, Jersey City.....W 6
June 1—Leo Kelly, Pittsburgh.....L 6
June 10—Bernie Dowd, Newark.....L 6
July 19—Jimmy Stamford, Elizabeth....W 6
Aug. 30—Danny McCall, Newark.....W 6
Sept. 13—Jim Dockery, Newark.....KO by 5
Sept. 28—Billy Stevens, Jersey City.....W 6
Oct. 12—Jim Dockery, Jersey City.....W 6
Oct. 21—Jimmy Corti, Jersey City.....L 6
Nov. 16—Richard Howard, Jersey City..L 6
Nov. 23—Eddie Scott, Jersey City.....KO 1
Nov. 30—Richard Howard, Jersey City..W 6
Dec. 3—Ernie Majury, New York.....W 4

ERNIE DEFRANCE

Wichita, Kan., Featherweight

1946

—Duke Andrews, Wichita.....W 4
May 27—Paul Martinez, Omaha.....W 4
May 29—Tex Suddarth, Wichita.....KO 2
June 18—Bobby Jarvis, Kansas City.....D 4
Sept. 25—Ruben Salazar, Wichita.....L 4
Oct. 1—Cecil Reece, Oklahoma City...W 4
Oct. 16—Baby Torres, Wichita.....KO 2
Nov. 6—Jose Flores, Wichita.....W 4
Nov. 27—Frankie Dozal, Wichita.....W 4
Dec. 16—Jackie Dickers, St. Louis.....L 6
Dec. 20—Russ Moore, Kansas City....KO 2

1947

Jan. 23—Dodo Durant, Minneapolis...KO 2
Mar. 25—Louis Williams, Kansas City....L 4
Apr. 22—Louis Williams, Kansas City...W 5
Apr. 30—Tommy Graham, Wichita.....KO 2
May 11—Louis Williams, Kan. City..KO by 3
June 12—Shifty Gardner, Kan. City....KO 2
Sept. 30—Bud Love, Kansas City....KO by 1
Oct. 8—Bud Love, Wichita.....L 5
Dec. 3—Freddie White, Topeka.....KO 2
Dec. 10—Frankie Rivera, Wichita.....L 6

1948

Jan. 21—Frankie Rivera, Topeka.....L 4
Jan. 27—Tiger Weems, Chicago.....L 4
Feb. 16—Vic Creelman, Omaha.....KO 5
Mar. 1—Russ Moore, Omaha.....W 6
Mar. 3—Jackie Wilson, Topeka.....KO 2
Mar. 15—Vic Creelman, Omaha.....KO 5
Mar. 22—Solly Sanchez, Minneapolis...KO 2
Mar. 29—Pat Murphy, Omaha.....D 6
Apr. 14—Pat O'Leary, Kansas City.....KO 2
Apr. 30—Russ Moore, Topeka.....L 6
May 5—Edmund Carr, Wichita.....W 5
June 3—Ron Cannon, Minneapolis.....L 6
June 22—Cy Louis, Topeka.....KO 1
July 5—Louis Crumes, Topeka.....L 4
Sept. 10—Herman Mills, Omaha.....W 6
Sept. 29—Louis Crumes, Wichita.....L 6
Oct. 20—Edmund Carr, Wichita.....L 6
Dec. 8—Bud Love, Wichita.....D 6

NICK DE GRAZIO

Garwood, N. J., Middleweight

1947

June 25—Bill August, Elizabeth.....KO 1
Sept. 9—Julie Leonard, Elizabeth.....KO 3
Oct. 22—Bill Conklin, Elizabeth.....KO 3
Nov. 5—Fairly McNeil, Elizabeth.....KO 1
Dec. 10—Mel Griffin, Elizabeth.....KO 1

1948

May 26—Johnny Gray, Elizabeth...KO by 2
June 8—Johnny Fisher, Elizabeth.....D 4
June 29—Joe Johnson, Elizabeth.....KO 1
July 1—Pete Masters, Brooklyn.....D 4
July 6—John McGuire, N. Y.C.....KO 2
Aug. 18—Greg Siragusa, N. Y. C....KO by 3

CARMEN DE JOHN

Syracuse, N. Y., Middleweight

1945

Oct. 30—Bob Franklyn, Buffalo.....KO 1
Nov. 13—Leo Dui dee, Buffalo.....KO 1
Nov. 27—Teddy Brown, Buffalo.....KO 2
Dec. 7—Joe Collins, Akron.....KO 3
Dec. 10—Russ Baxter, Pittsburgh.....KO 3
Dec. 17—Solly Zalter, Scranton.....W 8

1946

Jan. 8—Billy Beauford, Buffalo.....KO 1
Jan. 14—Henry Jackson, Pittsburgh.....W 6
Jan. 22—Billy Beauford, Buffalo.....KO 2
Jan. 28—Henry Jackson, Pittsburgh...KO 1
Feb. 4—George Riley, Buffalo.....W 6
Mar. 4—Henry Jackson, Pittsburgh....KO 2
Mar. 13—Jack Hill, Buffalo.....KO 5
Mar. 27—Jack Garrett, Buffalo.....KO 2
Apr. 15—Ruben Shank, Pittsburgh KO by 3
May 15—Harold Scales, Youngstown....KO 4
May 27—J. C. Wilkins, N. Y. C.....L 6
July 2—Cleve Bailey, Pittsburgh.....L 8
July 26—Cleve Bailey, Syracuse.....L 10
July 30—Lou Jones, Johnstown.....KO 5
Sept. 2—Jay Paganelli, Syracuse.....KO 2
Sept. 30—Bobby Berry, Canton.....L 10
Oct. 8—Anton Raadik, Chicago....KO by 4

1947

Mar. 3—Bee Bee Washington, Wash.KO by 4
Sept. 15—Johnny Reeves, Scranton.....KO 2
Oct. 13—Oscar Boyd, Scranton.....L 8

1948

Sept. 22—Mickey DeBerry, Auburn.....KO 1
Dec. 14—Jackie Williams, Buffalo.....D 6

JOE DE JOHN

Syracuse, New York, Middleweight

1944

Sept. 21—Francis Leonard, Ft. Hamilton KO 3
Sept. 29—Francis Leonard, Ft. Hamilton KO 3
Oct. 2—Spike O'Ryan, Newark.....KO 2
Oct. 11—Jimmy Davis, Elizabeth.....W 4
Oct. 18—Howard Settles, Elizabeth....KO 3
Oct. 25—Nick Restano, Elizabeth.....KO 5
Nov. 2—Jimmy Davis, Highland Pk.....W 6
Nov. 15—Jimmy Davis, Elizabeth.....W 6
Dec. 5—Jimmy Davis, Jersey City.....W 6
Dec. 8—Jimmy Mills, New York City....D 4
Dec. 13—Jimmy Davis, Elizabeth.....W 6
Dec. 22—Jimmy Davis, New York City..D 4

1946

Feb. 4—Joe Ellington, Buffalo.....WDis 2

1947

Jan. 7—Willie Jeeter, Buffalo.....L 6
Jan. 21—Billy Wigfall, Buffalo.....KO 4
Jan. 30—Billy Watson, Youngstown....KO 1
Feb. 5—Jimmy Gresham, Jacksonville...W 6
Feb. 19—Sonny Jordan, Akron.....KO 1
Feb. 26—Tony Carrolo, Jacksonville....KO 1
Mar. 5—Don Sarrow, Akron.....KO 3
Mar. 12—Billy Nelson, Dayton.....KO 2
Mar. 19—Sonny Jordan, Akron.....KO 5
Apr. 3—John Copeland, Akron.....KO 1
Apr. 11—Billy Cole, Akron.....KO 1
Apr. 16—Norman Butts, Buffalo.....KO 3
Apr. 21—Tom Nelson, Scranton.....W 6
Apr. 29—Jimmy Wilson, Buffalo.....KO 3
Apr. 31—Bucky Foster, Dayton.....W 6
May 1—Tommy Mendoza, Youngstown...W 6
May 5—Bucky Foster, Dayton.....W 6
May 8—Roy Crews, Youngstown.....W 6
May 12—Jimmy Guy, Rochester.....W 6
May 16—Nick Melnick, Chicago.....KO 2
June 4—Charlie Manning, Buffalo.....W 6
June 25—Jimmy Guy, Buffalo.....W 6
July 10—Bob Fuller, Akron.....KO 1
July 16—Lafayette Drummond, Chicago..W 6
July 28—Bobby Morris, Syracuse.....W 6
Aug. 18—Al Pinel, Syracuse.....KO 6
Aug. 28—Cleve Bailey, Syracuse.....W 8
Sept. 30—Indian Gomez, Buffalo.....KO 4
Oct. 28—Henry Chemel, Buffalo.....KO 2
Nov. 12—Paul Darby, Akron.....W 8
Dec. 2—Pete Mead, Buffalo.....KO by 5

1948

Jan. 6—Chet Vinci, Syracuse.....KO 7
Jan. 20—Willie Jeeter, Syracuse.....KO 6
Feb. 17—Len Taglia, Syracuse.....KO 5
Mar. 9—Mickey Savage, Syracuse.....W 10
May 11—Ossie Harris, Syracuse.....W 10
June 4—Baby Sims, Syracuse.....KO 8
June 22—Len Taglia, Utica.....KO 2
June 30—Sonny Horne, Syracuse.....W 10
July 20—Nick Kashuba, Utica.....W 10
Aug. 10—Cliff Hart, Syracuse.....KO 5
Sept. 6—Al Priest, Syracuse.....KO 10
Sept. 22—Billy Stemmler, Auburn.....KO 3

Oct. 14—Oswaldo Silvo, Syracuse.....KO 9
Nov. 30—Sonny Horne, Buffalo.....KO 1
Dec. 15—O'Neill Bell, Syracuse .....KO 3
Dec. 28—Ossie Harris, Buffalo .....KO 4

VILLITA DE JUAREZ

Mexican Lightweight

Tobe de la Rosa, W, 10; Chilindrina Valencia, L, 10; Tigre Arriaga, W, 10; Chino Alonso, KO, 2; Chico Garces, KO, 9; Eloy Renteria, KO, 5. Paulino Montes, W, 10; Babe Barron, W, 10; Fillo Gonzalez, W, 10; Ernesto Aguilar, L, 10; Mariano Nava, W, 10; Miguel Uribe, KO, 9; National Kid, KO, 5; Fillo Prado, W, 10.

Miguel Acevedo, KO by, 7; Eduardo Serratos, D, 10; Ernesto Aguilar, W, 10; Chilindrina Valencia, W, 10; Chico Garces, W, 10; Saul Torres, L, 10.

1946

Mar. 3—Aurelio Cruz, Mexico City.....W 10
May 15—Eduardo Serratos, Mexico City W 10
May 25—Ernesto Aguilar, Mexico City...L 10
Oct. 9—Ernesto Gallardo, Mexico City W 10
Oct. 19—Tony Becerra, Mexico City.....W 10
Nov. 2—Fillo Prado, Mexico City.....D 10

1947

Apr. 7—Manuel Rivera, Mexico City....W 10
Apr. 12—Zarcillo Sanchez, Mexico City..L 10
May 7—Manuel Rivera, Mexico City....L 10
Aug. 13—Ernesto Gallardo, Mexico City KO 9
Sept. 13—Raul Esqueda, Mexico City....W 10
Sept. 27—Tony Becerra, Mexico City.....L 10
Nov. 15—Raul Esqueda, Mexico City.....L 10

1948

May 19—Benjamin Prado, Mexico City KO 8
June 23—Ernesto Gallardo, Mexico City KO 5
July 17—Mariano Neva, Mexico City....W 10
July 28—Fillo Prado, Mexico City.....W 10

FRANCISCO DE LA CRUZ

Mexican Heavyweight

1946

Mar. 1—Gene Felton, San Diego.....L 10
Mar. 27—Pio Pico, Long Beach.....KO 6
July 31—Tex Boddie, Council Bluffs.....L 10
Aug. 12—Sterling Ingram, Omaha.....KO 6
Sept. —Nolan Sharp, Long Beach, Cal. L 10
Sept. 30—Fred Ford, Omaha.....KO 6
Oct. 11—Tony Martin, Phoenix .....KO 4
Nov. 29—Pat Valentino, Hollywood .....L 10
Dec. 9—Ragon Kinney, El Paso.....W 10

1947

Jan. 15—Frankie Estrada, Phoenix....KO 1
Feb. 10—Eddie Ownby, El Paso.....KO 5
Feb. 24—Tony Bosnich, San Francisco...L 10
May 15—Jim Edwards, Phoenix.....KO 1
May 22—Ernie Rios, Phoenix.....L 10
May 30—Jim Bowden, El Paso.....KO 2
June 6—Sterling Ingram, Denver..KO by 5
Sept. 4—Dolph Quijano, El Paso.....L 10
Oct. 31—Freddy Beshore, Hollywood...KO 5

1948

Jan. 23—Dutch Culbertson, Hollywood..L 10
May 7—Joey Maxim, El Paso.....L 10
June 18—Willie Bean, Hollywood.....L 10
Aug. 27—Sonny Andrews, San Diego.....L 10
Oct. 1—Enrico Bertola, Hollywood.....L 10

JOHNNY DELANEY

Toronto, Canada Welterweight

1948

Jan. 13—Pat Kelly, Salem.....KO by 6
Jan. 22—Jackie Wilson, Fall River KO by 3
Jan. 28—Dick Riley, Worcester.....KO 1
Feb. 6—Billy Paul, Worcester.....KO 4
Feb. 9—Don Wright, Holyoke.....KO by 4
Feb. 23—Billy Morris, Holyoke.....KO by 3

RONALD DELANEY

Akron, Ohio, Negro Lightweight

1948

Mar. 11—Freddy Bernhardt, Akron.....W 5
Mar. 23—Doyle Upchurch, Akron.....W 5
Apr. 29—Buddy Samarco, Pittsburgh....KO 1
Apr. 7—Art Jackson, Akron.....KO 1
Apr. 20—Chet Martin, Akron.....KO 2
May 5—Tiger Wills, Akron.....KO 1
May 11—Johnny Johnson, Ellwood City, Pa. .....KO 2
May 19—Johnny Chapman, Akron.....KO 2
June 14—Jimmy Welch, Columbus.....D 6
Aug. 30—Jimmy Welch, Columbus.....L 8
Nov. 10—Harry Hart, Akron.....W 4
Nov. 18—Billy Squall, Pittsburgh.....KO 4
Dec 1—Art Foster, Akron.....KO 3

JIMMY DELEON

San Antonio, Tex. Welterweight
Born, May 23, 1921.

1948

June 10—W. L. Schlemmer, Freeport, Tex. .....KO 2
June 24—Elroy Urerti, Pt. Arthur, Tex...W 4
July 5—Al Quinn, Wharton, Tex.....W 4
July 16—Daniel Herbert, Lafayette, La...W 4
Sept. 2—Rubber Roman, Donna, Tex...KO 3
Sept. 30—Gene Smith, San Antonio, Tex..W 6
Oct. 4—Elroy Urerti, Austin, Tex.....KO 1
Oct. 20—Lalo Gonzales, Galveston, Tex..L 4
Nov. 2—Lou Davis, Houston, Tex.....KO 3

BENNY DELGADO

Providence, R. I., Welterweight

1945

Oct. 19—Bob Canova, Providence.....W 4
Oct. 26—Louis Tavares, Providence.....W 4
Nov. 9—Walter Gomes, Providence....KO 2
Dec. 7—Jimmy Mooney, Worcester KO by 4
Dec. 20—Steve Belus, Fall River.....W 6

1946

Jan. 21—Art Morris, Providence.....KO 2
Jan. 24—Jack Singer, Fall River.....KO 4
Jan. 31—Billy Zaduck, Fall River.....D 6
Feb. 18—Joe Terryo, Boston.....KO 3
Feb. 25—Florient Desmarais, Boston....W 8
Apr. 23—Florient Desmarais, Manchester .....KO by 9
May 13—Florient Desmarais, Boston.....W 10
May 23—Pedro Corchado, Fall River..KO 4
June 13—Henry Scott, Fall River.....KO 3
June 27—Joe Gillis, Fall River.....KO 3
Aug. 7—Sammy Mammone, Provid...KO 3
Aug. 21—Oscar St. Pierre, Provi.....KO 1
Aug. 28—Bobby Pooler, Providence.....KO 2
Sept. 11—Jimmy Rizzo, Providence.....W 8
Oct. 7—Jimmy Prior, Boston.....KO 5

1947

Jan. 30—Fred Polowitzer, Fall River....W 8
Feb. 7—Ike Stevenson, Worcester.....D 8
Mar. 7—Tiger Flowers, Worcester..KO by 2
Mar. 12—Henry Holt, Providence.....L 8
Mar. 27—Tiger Flowers, Fall River.....W 6
Apr. 10—Vince Callahan, Fall River.....W 8
May 1—Pat Doyle, Fall River.....KO 5
June 4—Sammy White, Providence.....W 8
June 25—Johnny Coe, Providence.....L 6
July 2—Terry O'Toole, Providence.....W 8
July 15—Archie Goodbee, New Bedford..W 8
Aug. 25—Vince Callahan, Providence....L 8
Nov. 3—Ernie Guisti, Providence.....L 10
Nov. 17—Jackie Lovatt, Providence.....W 10
Dec. 22—Pat Scanlon, Providence ....KO 7

1948

July 26—Rene Cantero, Providence....KO 3
Aug. 9—Roger Whynott, Providence.....L 8

RAY (SUGAR) DELGADO

Cuban Lightweight

1945

May 27—Lino Garcia, Havana.....KO by 8
July 7—Hector Delgado, Havana.....W 6
Nov. 1—Billy Carroll, Tampa.....KO 4
Nov. 15—Sammy Andrade, Tampa.....W 10
Nov. 19—Young Perry, Sarasota.....KO 3
Dec. 3—Charlie Morrison, Sarasota....KO 2
Dec. 13—Pee Wee Flores, Tampa....KO by 2

1946

Jan. 24—Pee Wee Flores, Tampa.....KO 7
Feb. 4—Augie Lapara, New Orls.....L 8
Apr. 12—Chico Morales, Miami....KO by 6
May 30—Joe Disoso ,Brooklyn.....W 6
June 13—Tommy Monty, New Brunswick W 8
July 12—Pee Wee Flores, Tampa....KO by 2
Aug. 9—Johnny Coleman, Tampa.....KO 4
Aug. —Al Reid, Savannah.....KO by 4
Sept. 25—Jackie Hogan, Miami.....L 8
Oct. 16—Dave Meredith, Miami.....D 8
Dec. 21—Joey Krikis, Palm Beach.....L 8

1947

Jan. 2—Curley Nichols, Tampa....KO by 7
July 14—Phil Orr, Orlando .....W 6
Sept. 29—Bob Rodriquez, Orlando .....KO 2

1948

Jan. 15—Tony Falco, Tampa.....KO by 6
Apr. 2—Joe Sindone, St Petersburg....W 6

ROLANDO DELGADO

Cuban Featherweight

1945

Apr. 28—Andy Rodriguez, Havana.....KO 1
June 17—Salvador Castro, Havana.....W 6
June 23—Hector Delgado, Havana.....W 6
July 28—Congo Guevara, Havana.....W 8
Aug. 18—Congo Guevara, Havana ..KO by 3
Nov. 24—Manuel Garcia, Havana.....W 8
Dec. 22—Arquimides, Havana .....L 8

1946

July 13—Manolito Kid, Havana.....LF 1
Aug. —Manolito Kid, Havana.....KO 4
Nov. 23—Diego Sosa, Havana .....KO by 3

1947

June 7—Manolito Kid, Habana.....D 8
May 31—Armandito Labarrera, Habana..D 8
June 21—Congo Guevara, Habana.....W 10
Nov. 29—Pelon Perez, Mexico City.....D 10

1948

Feb. 28—Manuel Hernandez, Mex. City KO 4
May 7—Rudy Vasquez, Hollywood.....L 4
May 15—Rudy Vasquez, Los Angeles....D 4
May 28—Gil Napier, Hollywood.....L 4
July 7—Bobby Why, Los Angeles KO by 1
May 31—Rocky Haro, Las Vegas.....L 6
July 28—Gil Nappier, Los Angeles.....D 4
Sept. 7—Georgie Mendoza, Los Angeles..W 4
Oct. 19—Joey Clemo, Portland.....L 6
Nov. 2—Al Arenas, Los Angeles.....KO 5
Nov. 5—Joey Clemo, Portland.....KO by 5
Nov. 16—Chuck Wilkerson, Los Angeles..W 6

TONY DEL GATTO

Brooklyn, N. Y., Middleweight

1944

Jan. 31—Les Matthews, N. Y. C.....KO 2
Feb. 5—Verne Atkins, Brooklyn.....KO 3
Feb. 14—Verne Atkins, N. Y. C. .....KO 1
Feb. 19—Jerry McGee, Brooklyn .....W 4
Feb. 29—Nick Calder, Brooklyn.....W 6
Mar. 14—Russell Cox, Brooklyn .....W 4
Mar. 28—Nick Calder, Brooklyn .....W 6
Oct. 14—Angelo Morea, Brooklyn .....W 4
Oct. 21—Lew Perez, Brooklyn .....W 4

1945

Mar. 1—Ernest Barnwell, New Bruns...W 6
Mar. 27—Randy Drew, Brooklyn.....KO 5
Apr. 10—Lew Perez, Brooklyn.....W 6
Apr. 24—Baudelio Valencia, Brooklyn KO 3
May 8—Harry Durden, Brooklyn.....KO 4
May 17—Ernest Barnwell, Brooklyn.....W 6
June 12—Dave Carver, Brooklyn.....W 6
June 20—Johnny Harvey, Brooklyn.....KO 3
July 6—Baudelio Valencia, N. Y. C.....W 4
July 10—Baudelio Valencia, Brooklyn...W 6
July 24—Joe Robinson, Brooklyn.....KO 2
July 27—Freddie Lott, N. Y. C.....W 4
Aug. 10—Sam Barodi, L. I. C.....W 6
Aug. 21—Joe Richards, Brooklyn...KO by 1
Oct. 2—Jerry Forlano, Brooklyn.....KO 4
Oct. 23—Freddie Lott, Brooklyn.....W 6

1946

Jan. 17—Baudelio Valencia, Rochester KO 4
Jan. 21—Harry Gray, N. Y. C.....W 6
Sept. 2—George Smith, Coney Island....W 6
Sept. 17—George Smith, Jersey City.....L 8
Nov. 7—Harry Gray, Highland Park...KO 4
Nov. 16—Lou Perez, Brooklyn.....W 6

1947

Apr. 15—Benny Jeffries, Elizabeth.....W 6
May 27—Willie Hedgemond, Bklyn.....W 6
June 3—Edco Greenwood, N. Y.....W 6
June 19—George Small, Bklyn. .....L 6

1948

May 8—Bobby James, Brooklyn.....D 6
June 8—Pat Vendrillo, N. Y. C.....W 6
June 14—Reed Johnson, N. Y. C.....W 6
July 15—Bobby Jones, Brooklyn.....D 6

FRANKIE DELL

New York Welterweight

1947

July 4—Bobby Williams, Long Beach....L 4
July 25—Frank Nardizzi, Long Beach....L 4
July 30—Hy Melzer, Jamaica .....D 4
Aug. 6—Vinnie Milito, Jamaica.....W 4
Sept. 2—Dan Butler, N. Y.....W 4
Sept. 16—Don Scalzo, Bronx.....W 4
Sept. 30—Pat Brady, Queens.....L 6
Oct. 14—Tony Basso, Queens.....L 4
Oct. 28—Al Silverman, Bklyn.....D 6
Nov. 10—Mario Marino, N. Y. C.....D 4
Nov. 18—Hy Melzer, Brooklyn.....L 4

1948

Jan. 27—Jimmy Tarangelo, N. Y. C.....L 6
Mar. 10—Jimmy Herring, N. Y. C....KO by 3
Apr. 17—Angelo Morganti, Brooklyn KO by 2
Apr. 27—Solly Levitt, Brooklyn.....L 6
May 6—Johnny McKenzie, Brooklyn...W 6
May 22—Johnny Britenbruck, Brooklyn..L 6
July 22—Bill Delaney, Fall River.....W 6
Nov. 8—Billy Morris, Holyoke.....L 6

JOE DELL

Meriden, Conn., Featherweight

1945

July 11—Wendel Douglas, Bridgeport...W 4
July 26—Billy Commodore, Brooklyn...KO 2
Oct. 8—Eddie Reardon, New Haven.....L 4
Oct. 9—Jimmy Callura, White Plains...L 4
Oct. 23—Tony Pontillo, White Plains...L 4
Dec. 18—Donald Scanlon, White Plains ..W 4

1946

Jan. 8—Frankie Van, N. Y. C.....W 4
Jan. 14—Joey Wasnick, New Haven.....D 4
Jan. 17—Herbert Jones, Norfolk.....L 8
Feb. 25—Felix LeBlanc, Providence....KO 5
Apr. 1—Joey Wasnick, New Haven.....D 6
June 1—Angelo Ambrosano, New Haven L 6
July 9—Angelo Ambrosano, New Haven L 6
Aug. 20—Kenny Hilton, Hartford.....D 4
Sept. 25—Tony Ferrara, Hartford.....D 6
Oct. 22—Dan Butler, Hartford.....L 6
Dec. 16—Joe Nadeau, Providence .....W 6

1947

Jan. 6—Jerry Lavigne, Boston .....KO 1
Jan. 13—Jackie Harris, Boston .....L 10
Mar. 25—Danny Butler, Hartford .....L 6
Apr. 10—Jerry Meckler, Asbury Park....L 6
Apr. 15—Harold Gibson, N. Y.....KO 1
May 12—Luther Burgess, Philadelphia...L 8
May 16—Frankie Savino, Asbury Park...D 6
July 3—Pete Ferrente, Bklyn. .....L 6
July 18—Jimmy Hegeman, Bklyn.....W 8
Oct. 14—Charley Williams, Trenton.....L 6
Oct. 21—Charley Donovan, Bklyn.....L 6
Oct. 28—Lou Castrilli, N. Y. C.....L 6
Nov. 8—Pete Ferrente, Brooklyn.....L 6
Nov. 18—Johnny Moran, N. Y. C.....L 6
Dec. 1—Johnny Moran, Brooklyn.....L 6

1948

Dec. 13—Calvin Anderson, New Haven..KO 2

JOHNNY DELL

Born, 1923, Brooklyn, N. Y. Lightweight. Height, 5 ft. 5½ in.

1941

Nov. 4—Billy Sanders, Brooklyn.....D 4
Nov. 18—Billy Sanders, Brooklyn.....D 4
Dec. 2—Bobby Henderson, Brooklyn....D 4
Dec. 15—Bill Commodore, N. Y. C.....W 4
Dec. 23—Bill Commodore, Brooklyn....KO 1

1942

Jan. 6—Joe Aponte Torres, Brooklyn....L 6
Feb. 10—Al Soto, Brooklyn.....KO 3
Feb. 24—Donald McLean, Brooklyn.....W 6
Feb. 28—Billy Sanders, Brooklyn.....KO 2
Mar. 13—Joe Aponte Torres, N. Y. C.....W 4
Mar. 20—Gus Levine, N. Y. C.....L 4
Mar. 24—Basil Jones, Brooklyn.....D 6
Apr. 14—Raoul Garcia, N. Y. C.....KO 3
Apr. 28—Harold Schwartz, Brooklyn.....L 6
May 2—Donald McLean, Brooklyn.....W 6
May 28—Gus Levine, N. Y. C.....W 4
June 9—Irving Magid, N. Y. C.....D 6
June 18—Johnny Cockfield, Ft. Hamilton .....KO by 5
July 9—Johnny Cockfield, Ft. Hmltn...W 6
July 21—Phil Terranova, N. Y. C.....W 8

Aug. 21—Phil Terranova, N. Y. C.....W 6
Sept. 19—Ralph Ferrer, Brooklyn.....KO 2
Oct. 27—Johnny Cockfield, N. Y. C.....W 8
Nov. 20—Angelo Callura, N. Y. C.....W 6
Dec. 8—Lulu Costantino, N. Y. C.....L 8

1943

Jan. 5—Phil Terranova, Brooklyn..KO by 6
Feb. 5—Al Guido, N. Y. C.....D 8
In U. S. Army.
Won South Pacific feather service title.

1944

Feb. —Johnny Pitt, Liverpool.....KO 3
Mar. 30—Dave Goodwin Liverpool..KO by 3

1945

Dec. 3—Nick Primiani, N. Y. C.....W 8

1946

Feb. 1—Al Mobley, N. Y. C.....L 6
Apr. 27—Enrique Rodea, Brooklyn.....W 8
May 18—Juan Carrero, Brooklyn.....W 8
July 10—Julie Bort, Brooklyn.....W 10
Aug. 2—Lew Hanbury, N. Y. C.....W 8
Aug. 27—Chalky Wright, N. Y. C.....W 10
Sept. 6—Eddie Giosa, N. Y. C.....L 8
Oct. 18—Lulu Costantino, N. Y. C.....L 10
Nov. 11—Aponte Torres, N. Y. C.....W 10

1947

Jan. 6—Willie Beltram, N. Y.....L 10
Apr. 8—Lew Hanbury, N. Y.....L 8
May 6—Julie Bort, N. Y.....KO 5
June 5—Willie Beltram, N. Y.....KO by 2
Aug. 8—Willie Beltram, N. Y. C.....W 10
Oct. 7—Bobby Plant, Bklyn.....L 10
Nov. 4—John LaRusso, N. Y. C.....L 8
Nov. 11—Paddy DeMarco, N. Y. C.....L 8
Dec. 22—Dennie Pat Brady, New York..W 10

1948

Jan. 24—Aponte Torres, Brooklyn.....W 8
Feb. 2—John LaRusso, N. Y. C.....W 10
May 17—Bernie Bernard, Brooklyn.....W 8
Aug. 12—John LaRusso, Brooklyn.....L 10
Sept. 2—Willie Pep, Waterbury.....KO by 8
Sept. 17—Tony LaBua, N. Y. C.....L 8

MIKE DELLA

Bayonne, N. J. Featherweight

1948

Mar. 15—Sal Zano, Newark.....W 4
Mar. 23—Johnny Sheridan, Jersey City..W 4
Apr. 6—Felix Rodondo, Jersey City.....L 6
Apr. 19—Russ Davis, Newark.....L 4
Apr. 26—Joe Gabriel, Newark.....KO by 1
May 4—Joe Gonzales, Jersey City.....W 4
July 6—Bill Skeeley, Newark.....KO by 3
July 14—Vonney Sulla, Elizabeth.....D 4
July 19—Billy Verdon, Elizabeth.....W 4
July 27—Vinney Sulla, Elizabeth.....W 4
Sept. 20—Artie Levine, Newark.....KO by 2
Oct. 12—Chuck Warg, Jersey City.....KO 3
Oct. 27—Tommy Monaghan, Bergen.....W 4
Nov. 22—Tommy Monaghan, Newark.....W 4
Dec. 13—Joe Corso, Newark.....W 4

ELI DE LOACH

New York Welterweight

1946

June 18—Artie Davis, N. Y. C.....W 4
June 24—Jimmy McGrath, Coney Isl...KO 2
July 8—Tony DeRosa, Coney Island.....L 6
Aug. 6—Nick Kashuba, N. Y. C.....KO by 2
Aug. 27—Jimmy Conn, N. Y. C.....L 4
Sept. 3—Harold Alle, N. Y. C.....L 4
Sept. 14—Walter Keene, N. Y. C.....W 6
Sept. 17—Jerry Stevens, N. Y. C.....KO 3
Sept. 24—Pete Muscarnera, Bklyn...KO by 2
Oct. 16—Bill Ganjes, Jamaica.....W 6
Oct. 28—Rusty Fehl, Newark.....W 4
Nov. 6—Tony DeRosa, Jamaica.....L 6
Nov. 12—Charlie Grant, Somerville.....W 6
Nov. 26—Tony Mancuso, Elizabeth.....L 6
Dec. 30—Walter De Maio, New York.....KO 1

1947

Jan. 6—Ralph Nieves, N. Y.....W 6
Mar. 5—Danny Ruggiero, Jamaica.....W 6
Mar. 12—Bill Doley, Jamaica.....KO 3
Mar. 17—Walter Keene, Newark.....KO 6
Apr. 11—Thompson Harmon, N. Y.....L 6
Apr. 16—Ted Drew, Jamaica.....W 6
Apr. 19—Woody Winslow, Bklyn.....D 6
May 6—Charley Zack, Bklyn.....L 6
June 10—Bobby Plant, N. Y.....L 8
June 23—Art Mott, Queens.....W 6
July 21—Joe Poccia, N. Y.....W 6
July 31—Russell Richter, Bklyn.....W 6
Aug. 4—Arthur Mott, Queens.....W 6
Sept. 8—Ray Kelly, Coney Island.....D 6
Sept. 16—Danny Ruggerio, Wh. Plains.....L 8
Sept. 30—Gene Hairston, Wh. Plains..KO by 5
Nov. 7—Johnny Long, N. Y. C.....W 6

1948

Mar. 17—Nick Mistovich, N. Y. C.....L 8
Apr. 9—Carye Mace, Montreal.....L 6
Apr. 13—Vic Cardell, Hartford.....L 8

JOE DELORENZO

Philadelphia, Pa. Heavyweight

1948

Nov. 18—Eddie Walker, Philadelphia...KO 2
Dec. 9—Joe Green, Philadelphia.....D 6

TIRSO DEL ROSARIO

Philippine Bantamweight

1947

Feb. 26—Rustico Orquita, Manila.....KO 9
Dec. 20—Manuel Ortiz, Manila.....L 15
(World Bantamweight title bout)

1948

Mar. 22—David Kui Kong Young, Manila W 10
Apr. 7—Manuel Anduha, Manila.....KO 8
Oct. 1—Speedy Cabanella, Manila.....W 10

LLOYD DE LUCCHI

San Francisco, Calif. Light Heavyweight

(For previous record, 1938-1942, see Page 456, 1943 Edition. Inactive 1943-1945).

1946

Feb. 22—Sam Hughes, San Francisco.....D 10
Apr. 6—John Donnelly, San Francisco.....KO by 7
(Inactive 1947)

1948

Feb. 2—Dave Whitlock, San Francisco..L 10
Feb. 18—Bob Dunlap, Oakland.....KO by 6
Dec. 3—Joe Kahut, Seattle.....KO by 4

PAT (PADDY) DEMARCO

Brooklyn, N. Y., Lightweight

1945

Mar. 20—Sal Giglio, Jersey City.....W 4
May 9—Jimmy Gause, Jersey City.....KO 4
June 18—Al Victoria, Newark.....KO 1
July 9—Oscar Williams, Newark.....W 6
Sept. 25—Jimmy Mason, Jersey City.....KO 4
Oct. 1—Butch Charles, Newark.....L 6
Nov. 13—Jose Fernandez, Jersey City...W 6

1946

Feb. 16—Marty Bell, Brooklyn.....KO 4
Mar. 2—Everett Chapman, Brooklyn.....W 4
Mar. 12—Johnny Phillips, Brooklyn.....W 6
Mar. 30—Gunnar Larson, Brooklyn.....W 6
Apr. 11—Zack Taylor, New Brunswick..W 6
May 11—Gabby Ferland, Brooklyn.....L 6
June 28—Donald Murray, N. Y. C.....W 4
Sept. 30—Don Murray, N. Y. C.....W 6
Dec. 3—Davey Cohen, Brooklyn.....W 6
Dec. 23—Danny Randy, Brooklyn.....W 6

1947

Jan. 17—Joe Holmes, N. Y. C.....W 6
Feb. 18—Pedro Biesca, Bklyn.....W 8
Mar. 4—Mike Konners, Bklyn.....W 8
Apr. 8—Joe Carney, Bklyn.....W 8
Apr. 29—Patsy Giovanelli, Queens.....W 8
May 20—Bobby Williams, Queens.....W 8
June 16—Billy Strauss, Bklyn.....W 8
July 34—Jimmy Warren, Bklyn.....KO 6
Aug. 19—Hunberto Zavala, N. Y.....W 8
Oct. 1—Tommy Mills, Jamaica.....W 8
Oct. 17—Danny Bartfield, N. Y.....W 8
Nov. 11—Johnny Dell, N. Y. C.....W 8
Dec. 8—Joey Carkido, N. Y. C.....KO 7

1948

Jan. 20—Roy Andrews, N. Y. C.....W 8
Jan. 30—Terry Young, N. Y. C.....W 8
Apr. 2—Terry Young, N. Y. C.....W 10
June 21—Paulie Jackson, Brooklyn.....W 10
Sept. 10—Willie Pep, N. Y. C.....L 10
Oct. 14—Paulie Jackson, N. Y. C.....W 8
Nov. 1—Bernie Bernard, Brooklyn.....W 8

PAT DEMERS

Born, Brockton, Mass. Lightweight.

1943

June 11—Johnny Cool, Worcester..KO by 4
June 29—Jose Fernandez, New Bedford..W 6
July 7—Frankie Topazio, Woonsocket..W 6
July 13—Frank Topazio, New Bedford..KO 3
July 28—Al Sforza, Woonsocket .....KO 2
Aug. 11—Jose Domingo Rozo, Woonsocket..W 8
Aug. 17—Paul Sanlas, New Bedford....KO 1
Aug. 25—Johnny Mercer, Woonsocket..KO 6
Aug. 31—Joey Wasnick, New Bedford..KO 1
Sept. 8—Rayford Murray, Woonsocket..W 8
Oct. 1—Jose Domingo Rozo, Taunton..KO 6
Oct. 7—Leroy Saunders, Fall River....W 8
Oct. 25—Russell Sawyer, Prov., R. I.....W 8
Nov. 2—Bill Dee, New Bedford.....KO 1
Nov. 15—Oscar Lewis, Prov., R. I.....L 8
Nov. 30—Harry Hitlian, New Bedford....W 10
Dec. 20—Patsy Brandino, Prov., R. I.....L 10

1944

Jan. 13—Al Gauthier, Fall River.....KO 5
Jan. 24—Patsy Brandino Providence....L 10
Jan. 27—Frank Leonard Boston.....D 10
Feb. 11—Frank Leonard Boston.....L 10
Feb. 25—Tommy Murray Boston.....KO 2
Mar. 7—Ike Roland New Bedford.....KO 2
Mar. 14—Jerry Zullo New Bedford.....W 10
Mar. 31—Zack Taylor Worcester.....W 10
Apr. 18—Jerry Zullo New Bedford.....L 10
May 9—Jerry Zullo, New Bedford.....W 10
June 6—Jackie Callura New Bedford..W 10
June 14—Jimmy McLarnin, Woonsocket .....L 8
June 27—Jimmy McLarnin, New Bedford W 10
July 27—Oscar St. Pierre, Fall River..KO 7
Aug. 8—Julian Malavez, New Bedford..W 10
Aug. 17—Al Triola, Fall River .....KO 3
Aug. 29—Johnny Cool, New Bedford....W 10
Sept. 18—Santiago Rivera, Providence...W 10
Sept. 21—Jean Barriere, N. Bedford KO by 6
Oct. 24—Jean Barriere, New Bedford..D 10
Nov. 14—Jean Barriere, New Beford.....L 10
Dec. 28—Henry Davis, Fall River.....L 10

1945

Jan. 5—Bobby Smith, N. Y. C.....D 6
Jan. 12—Pat Foley, Boston.....W 10
Mar. 6—Billy Lambert, New Bedford..KO 6
Mar. 12—Humberto Zavala, N. Y. C.....L 10
Mar. 26—Archie Wilmer, Philadelphia...L 8
Apr. 10—Johnny Cool, New Bedford.....W 10
Apr. 19—Jean Barriere, Boston.....W 10
May 9—Danny Bartfield, Paterson.....W 10
May 25—Steve Kronis, Boston.....W 10
July 16—Charley (Cabey) Lewis, Provid. L 10
Sept. 17—Joey Pirrone, Boston.....KO 7
Sept. 27—Al Frieda, Portland.....KO 8
Oct. 6—Tony Pellone, Brooklyn.....L 10
Oct. 30—Oscar St. Pierre, Salem.....W 10
Nov. 7—Freddie Russo, Paterson.....L 10
Nov. 19—Charley Fusari, Newark...KO by 3
Nov. 30—Julie Kogon, Worcester.....W 10
Dec. 12—Joe Cellotti, Brockton.....W 10

1946

Feb. 8—Charley Cabey Lewis, Prov.....W 10
Feb. 20—Santiago Rivera, Brockton.....W 10
Dec. 10—Henry Polowitzer, Manchester..W 8
Dec. 30—Mario Ramos, Boston .....KO 9

1947

Jan. 6—Julie Kogan, New Haven .....L 12
Feb. 6—Bobby Williams, Fall River....W 10
Feb. 19—Herb Freeman, Portland, Me....L 8
Feb. 24—Patsy Brandino, Boston .....L 10
Mar. 12—Tommy Campbell, Kansas City..L 10
Mar. 19—Bobby Ruffin, Jamaica....KO by 3
May 1—Gene LeBland, Fall River ....KO 1
June 12—Earl Huff, Camden .....L 10
July 1—Buddy Hayes, New Bedford ....L 10
July 29—Buddy Hayes, New Bedford....L 10
Aug. 12—Jimmy McLarnin, N. Bedford..W 10
Sept. 25—John LaRusso Fall River .....L 10
Oct. 7—Herbie Freeman, Portland..KO by 6

1948

Feb. 10—Pat Kelly, Salem.....KO 2
Feb. 19—Don Williams, Worcester.....L 8
Oct. 4—Jerry Mekler, Providence KO by 3
Dec. 6—Johnny Priest, Boston.....L 8

JIMMY DE METERIOS

New York Welterweight

1946

Nov. 12—George Montgomery, Jers. City..D 4
Nov. 26—Len Holton, Jersey City .....L 4
Dec. 17—Joe Stacy, Jersey City .....W 4

1947

Jan. 14—Jack Griffin, Jersey City .....L 4
May 13—Charlie Finley, Bklyn. .....D 4
May 20—Charley Brown, Bklyn.....KO by 2
July 29—Jerry Heimowitz, N. Y.....L 4
Aug. 12—James Colbert, N. Y.....KO 1
Aug. 21—Ossie Cooper, Bklyn. .....W 4

1948

Sept. 30—Steve Csuerbak, N. Y. C.....KO 1
Oct. 6—Art Martignetti, N. Y. C....KO by 1
Oct. 21—Art Martignetti, New York...KO 3
Nov. 11—Lenny Durham, New York.....D 6
Nov. 16—Lou Gillespie, Brooklyn.....W 6

TONY DE MICCO

Schenectady, New York, Light Heavyweight

1946

Jan. 14—Jimmy Crawford,Troy.....W 4
Jan. 28—Johnny Willard, Troy.....W 4
Feb. 18—Johnny Willard, Troy.....W 4
Mar. 18—Billy Beauford, Troy.....W 4
Apr. 1—Freddie Salenko, Troy.....KO 4
Apr. 11—Billy Beauford, Binghamton....L 6
Apr. 22—Hank Johnson, Troy.....W 4
June 28—Nelson Hawkins, Syracuse.....W 6
July 5—Bill Landry, Pittsfield.....W 6
July 11—Willie Davis, Buffalo.....L 6
July 17—Midget Doyle, Binghamton...KO 5
July 18—Jackson Bradley, Utica.....W 6
Aug. 2—Johnny Smith, Pittsfield.....W 6
Aug. 6—Tommy Pope, Schenectady.....W 6
Aug. 16—Jackson Bradley, Syracuse.....W 6
Aug. 28—Al Johnson, Schenectady.....W 6
Sept. 2—Jack Harding, Syracuse.....W 6
Sept. 9—Al Johnson, Troy.....W 6
Sept. 23—Jackson Bradley, Syracuse....W 6
Oct. 3—Bar Stroud, Pittsfield.....W 8
Nov. 12—Nick Barone, Syracuse.....L 6
Dec. 6—Bobby Bowles, Syracuse .....L 8

1947

Jan. 15—Joe Mason, Binghamton .....L 8
Mar. 3—Al Johnson, Troy .....W 4
Mar. 20—Billy Pappas, Wilkes Barre ....W 8
Apr. 30—Loren McCarthy, Wilkes Barre .....KO 3
May 28—Willie Brown, Utica .....W 8
June 6—Buster Rose, Utica .....W 6
June 10—Allie Johnson, Syracuse .....KO 3
June 27—Frankie Best, Johnson City ...L 6
July 8—Allie Johnson, Syracuse .....KO 4
July 15—Johnny Denero, Syracuse .....W 6
July 28—Bob Jacobs, Syracuse .....L 6
Aug. 14—Willie Hedgemond, Bklyn..KO by 3
Oct. 10—Dick Wagner, N. Y. .....L 6
Nov. 7—Dick Wagner, N. Y. C.....L 8
Dec. 20—Henry Holly, Brooklyn .....L 6

1948

Jan. 6—Richie Dallas, N. Y. C.....L 6
Mar. 29—Bobby Dare, Rochester.....L 6
Apr. 6—Jimmy Hayden, Syracuse.....W 8
May 4—Jay Johnson, N. Y. C.....W 6
June 30—Larry Shaw, N. Y. C.....W 6
July 8—Charlie Marshall, Claremont, N. H. .....W 8
July 27—Walter Cartier, N. Y. C.....KO 5
—Reuben Jones, Newburg.....L 8
Aug. 17—Burl Charity, N. Y. C.....D 8
Oct. 14—Cubby Wright, Wilkes-Barre...L 8
Oct. 25—Lee Sala, Toledo.....L 10
Nov. 8—Vern Lester, Brooklyn.....W 10
Nov. 17—Jimmy Curl, Miami.....W 10
Nov. 23—Jose Basora, Miami.....KO by 8
Dec. 27—Artie Levine, Brooklyn ....KO by 8

BOBBY DEMONCE

Brooklyn, N. Y. Welterweight

1948

July 22—Artie DaPonte, Brooklyn.....W 4
Aug. 6—Vinnie Lee, Brooklyn.....KO 3
Sept. 2—Walter Keyes, Brooklyn.....W 4
Oct. 19—Billy Stevens, Brooklyn.....W 4

JOHNNY DE NERO

Rochester Light Heavyweight

1946

Aug. 2—Walter Hott, Rochester .....KO 2
Nov. 11—Al Mitchell, Rochester .....D 6
Nov. 19—Marty Marshall, Buffalo ..KO by 2

1947

Jan. 14—Jackson Bradley, Buffalo ——W 4
Jan. 20—Lonnie McCarthy, Rochester KO 5
Feb. 17—Wilfred Sauve, Toronto ——W 8
Mar. 11—Jack McCurry, Buffalo——W 4
Mar. 3—Jackson Bradley, Rochester KO 2
Mar. 17—Dan Biggers, Rochester ——KO 2
Apr. 9—Jim Rousse, Binghamton ——W 8
May 12—Nick Barone, Rochester KO by 8
July 14—Tony DeMiccio, Syracuse ——L 6
Sept. 4—Roy Kenney, Utica ——W 8
Oct. 7—Billy Gordon, Buffalo ——W 6
Oct. 23—Jimmy Johnson, Rochester KO 2
Nov. 3—Pat Richards, Buffalo——D 6
Nov. 20—Willie Davis, Binghamton——W 8
Dec. 16—Sherman Washington, Buffalo W 6

1948

Jan. 5—Pat Richards, Rochester——W 6
Jan. 20—Bob Clark, Buffalo——KO 5
Feb. 2—Johnny White, Rochester——L 8
Mar. 19—Tommy Merrill, N. Y. C. KO by 1
Apr 8—Pat Richards, Columbus——D 10

ANDY (KID) DePAUL

Pittsburgh, Pa., Middleweight

1947

July 30—Kid Williams, Pittsburgh ——W 4
Sept. 16—Johnny Capri, Jersey City KO 2
Sept. 30—Clarence Alleyene, Jersey City D 6
Nov. 25—Joe Jordan, N. Y. C. ——W 6
Dec. 2—Ted Pritchard, Jersey City ——W 6
Dec. 8—Laurie Buxton, N. Y. C. KO by 1

1948

Jan. 27—Earl Shaw, N. Y. C.——KO 2
Feb. 10—Johnny Long, N. Y. C.——KO 5
Feb. 16—Joe Jordan, N. Y. C.——KO 1
Feb. 24—Ray Solomon, N. Y. C.——KO 1
Mar. 9—Danny Ruggerio, N. Y. C.——W 8
Mar. 30—Roger Whynott, N. Y. C.——W 8
Apr. 20—Dom Marchese, N. Y. C.——W 8
May 11—Jimmy Milligan, Elizabeth——W 6
May 25—Al Silverman, N. Y. C.——W 8
June 10—Ross Anzalone, Newark——W 6
July 22—Nick Mistovich, N. Y. C.——L 6
Aug. 3—Jackie Armitage, Pittsburgh W 10
Aug. 25—George LaRover, Pittsburgh——W 10
Sept. 18—Ray Jackson, Teaneck, N. J. W 8
Oct. 6—Billy Wade, Bergen——L 8
Nov. 29—Freddie Lott, New York——W 8
Dec. 14—John Crosby, Jersey City——W 8

JOEY DESENA

Brooklyn, N. Y. Welterweight

1948

Oct. 13—Augie Iacobellis, New York——L 4
Oct. 25—Fred Pedreiere, New York——L 4
Nov. 16—James Boone, Brooklyn——D 4
Nov. 24—Bobby Tighe, New York——D 4

WILF DESJARDINS

Spokane, Wash. Welterweight

1948

Feb. 10—George Mazurenko, Spokane W 8
Mar. —Charley Johnson, Tacoma——L 10
Mar. 12—Dean Abney, Spokane——D 6
Apr. 2—Buddy Roberts, Spokane——KO 2
June 29—Dick Wolfe, Spokane——D 6
July 27—Al Cowan, Spokane——L 6
Nov. 15—Al Slater, Calgary——W 10
Dec. 3—Ted Garcia, Calgary——W 10

FLORIENT DESMARAIS

Manchester, New Hampshire Lightweight

1940

Jan. —Charley Chellis, Manchester W 6
Nov. —Johnny Mack, Springvale KO 3
Nov. —Leo Liotta, Springvale——KO 5
Nov. —Eddie Mason, Springvale——KO 2
Dec. 5—Ed Letourneau, Portland KO by 5

1941

Feb. 14—Tony Dupre, Claremont, N. H. L 8
Feb. 28—Abe Denner, Boston——KO by 4
Mar. 21—Frankie Morgan, Manchester W 8

1942

Jan. 2—Harold Harris, Lynn——W 8
Jan. 5—Ruby Garcia, Holyoke——L 8
Jan. 8—Carl Stein, Fall River——W 8
Jan. 23—Henry Hook, Lynn——L 8
Feb. 16—Joe Martin, Holyoke——L 8
Mar. 13—Ted Christie, Worcester——L 8
Apr. 30—Davey Crawford, Fall River L 10
June 5—Lefty La Chance, Boston——L 6
July 17—Joe Wasnick, Fitchburg——KO 2
In U. S. Army.

1944

Feb. 16—T. J. Bates, Algiers——KO 2
Feb. 17—Bernard Cady, Algiers——W 3
Feb. 19—Cherife Maamar, Algiers ——W 3

1945

Oct. 23—Joe Celletti, Salem ——L 10
Nov. 5—Allie Wolf, Fitchburg——W 10
Nov. 12—Johnny Priest, Boston——W 8
Nov. 20—Steve Kronis, Salem——D 10
Dec. 18—Joe Celletti, Salem ——W 10

1946

Jan. 8—Steve Kronis, Salem——D 10
Jan. 22—Joe Celletti, Manchester——W 10
eFb. 5—Joe Gillis, Manchester——KO 7
Feb 19—Billy Zaduck, Manchester——KO 5
eFb. 25—Benny Delgado, Boston——L 8
Mar. 5—Santiago Rivera, Manchester W 10
Mar. 25—Jimmy Rizzo, Boston——KO by 7
Apr. 23—Benny Delgado, Manchester KO 9
May 13—Benny Delgado, Boston——L 10
May 28—Leo Macucci, Manchester——W 12
June 18—Tommy Moore, Manchester KO 2
July 2—Jackie Callura, Manchester——W 10
July 23—Walter Gomes, Manchester——KO 4
July 25—Nick Primiani, North Adams W 10
Aug. 13—Lou Pisano, Manchester——KO 1
Aug. 27—Teddy Swain, Manchester——KO 8
Sept. 10—Walter Gabey Lewis, Manchtr. L 10
Oct. 7—Tommy Greb, Boston——L 12
Oct. 29—Jimmy McLarnin, Manchester W 10
Nov. 19—Tommy Greb, Manchester——W 10
Dec. 3—Oliver Desmarais, Manchester D 10
Dec. 17—Oliver Desmarais, Manchester L 10

1947

Jan. 10—Lloyd Hudson, Manchester ——W 10
Feb. 5—Jackie Weber, Providence ——L 10
Mar. 11—Joe Montiero, Manchester ——W 10
Mar. 19—Charles Cabey Lewis, Provid——L 10
Apr. 9—Ernie Guisti, Providence ——L 8
Apr. 29—Jimmy McLarnin, Manchester W 10
May 27—Henry Polowitzer, Manchester D 10
July 30—Tommy Wells, Manchester——W 12
Oct. 22—Willie Roache, Manchester ——L 10
Nov. 18—Blond Tiger, Manchester——D 10
Dec. 9—Kit Carson, Salem——W 10
Dec. 16—Roy Andrews, Manchester——L 10
Dec. 30—Tony Riccio, Boston ——L 10

1948

Jan. 6—Tony Riccio, Salem——KO by 6
Mar. 12—Johnny Priest, Worcester KO by 9
Mar. 30—Pat Kelly, Manchester——L 10
Apr. 20—Blond Tiger, Manchester——W 10

OLIVER DESMARAIS

Manchester, N. H., Lightweight

1946

Apr. 24—Pete Smagula, Keene, N. H. KO —
May 21—Joe Nadeau, Manchester——W 6
May 28—Steve Bellus, Manchester KO by 2
June 17—Joe Monteiro, Springfield——W 6
July 9—Chuck Jackson, Manchester——W 6
July 11—Francis Leonard, Fall River——L 8
July 16—Charlie Kelley, Manchester——W 8
Aug. 1—Francis Leonard, Fall River——L 8
Aug. 6—George Renault, Manchester D 6
Aug. 22—Johnny Bouffard, Fall River W 6
Sept. 4—Martin Taber, Providence——KO 4
Sept. 11—Jackie Weber, Providence——L 10
Sept. 13—Ollie Renaud, Manchester——D 6
Oct. 9—Tommy Moore, Providence——W 8
Oct. 16—Frankie Belanger, Providence KO 5
Nov. 6—Jackie Weber, Providence KO by 1
Dec. 3—Florient Desmarais, Manchester D 10
Dec. 17—Florient Desmarais, Manchester W 10

1947

Jan. 7—Johnny Campbell, Manchest. KO 8
Jan. 21—Tommy Greb, Salem ——W 10
Jan. 28—Johnny Compo, Manchester W 10
Feb. 4—Frankie Carson, Salem ——W 10
Feb. 18—Jimmy McLarnin, Manchester W 10
Mar. 18—Jackie Harris, Salem ——L 10
Apr. 1—Steve Kronis, Salem ——KO by 1
May 27—Norman See, Salem ——KO 4
July 2—Tommy Wells, Manchester KO by 6
Aug. 1—Pee Wee Lewis, Berwick——W 8
Aug. 4—Jerry King, Providence ——W 8
Aug. 21—Herbie Freeman, Portland KO by 8

1948

Mar. 9—Pat Kelly, Manchester.....L 10
Mar. 29—Lefty LaChance, Lewiston.....W 10
May 17—Herbie Freeman, Lewiston.....L 10
June 7—Jerry Mekler, Providence..KO by 6
June 17—Pat Shannon, Worcester..KO by 1
July 30—Red Wells, Berlin, N. H.....L 10
Nov. 9—Frankie Jayne, Salem.....L 10
Nov. 22—Iggy Vaccari, Boston.....KO by 1

JIMMY DE SOUZA

New York, N. Y., Middleweight

1948

Apr. 13—Bill Conklin, Brooklyn.....KO 2
Apr. 27—Al Winn, Brooklyn.....KO by 5
June 14—Greg Day, Brooklyn.....KO 3
July 9—Greg Siragusa, Brooklyn.....KO 3
Aug. 9—Bill Daley, Brooklyn.....L 6
Aug. 23—Vic Amato, Brooklyn.....KO by 6

TITO DESPAIGNE

Panamanian Welterweight

(For previous record, 1942-1946, see 1947 Edition, Page 156).

1947

July Jesus Varona, Panama.....W 10

1948

Mar. 14—Jose Garcia Alvarez, Panama..W 10
May 28—Kid Pambele, Panama.....KO 1
Oct. 25—Baby Couillimber, Panama....W 10
Nov. 3—Santiago Sosa, Panama.....KO 7

SHADY DE VANE

New York, N. Y., Welterweight

1948

Mar. 16—Bobby Dawson, New York.....L 4
Mar. 30—Fred Walker, Brooklyn.....KO 2
Apr. 12—Junius Woods, Brooklyn.....L 4
May 26—Richie Cannady, Elizabeth.....W 6
June 8—Tom Parks, Elizabeth.....L 6

FORREST "FIST" DEVER

Grand Rapids, Michigan, Welterweight

1945

Mar. 26—Frank Osaway, Detroit.....W 6
Apr. 30—Frank Osaway, Saginaw.....W 4
May 7—Floyd LaVasseur, Saginaw.....W 4
May 29—Lee Wallace, Grand Rapids..KO 2
July 6—A. C. Lee, Saginaw.....W 6
Sept. 14—Mickey Wilson, Detroit.....W 4
Sept. 28—Alvin Howell, Detroit.....W 4
Oct. 5—Jimmy Stewart, Detroit.....KO 3
Nov. 2—Talmadge Bussey, Detroit KO by 2
Dec. 28—A. C. Lee, Kalamazoo.....W 6

1946

Feb. 4—Augustin Jiminez, Detroit.....W 5
Feb. 8—Willie Watkins, Detroit.....W 6
Feb. 15—Willie Watkins, Detroit .....L 8
Mar. 15—Gene Bolden, Detroit.....D 6
Mar. 29—Martin Doyle, Detroit.....W 6
May 13—Willie Edmonds, Grand Rapids..L 10
June 28—Bobby Neil, Flint.....L 6
Oct. 22—Louis Hall, Detroit.....L 6
Nov. 19—Willie Edmonds, Grand Rapids..L 10
Dec. 17—Danny Ruggerio, Elizabeth ....W 6

1947

Jan. 7—Issac Jenkins, Elizabeth .....W 6
Jan. 11—Leroy Epps, Bklyn. .....KO 4
Jan. 21—Rollie Horne, Newark.....KO 1
Jan. 28—George Martin, Elizabeth .....W 6
Feb. 11—George Martin, Elizabeth .....L 6
Mar. 8—Mario Ramos, Bkln. .....W 8
Apr. 5—Livio Minelli, Bklyn .....L 8
June 5—Jackie Darthardt, Milwaukee .....KO by 3

1948

Jan. 15—Frankie Ross, Miami.....D 6
Feb. 4—Phil Saad, Miami.....KO 6
Mar. 3—Chico Pacheco, Miami.....W 10
Mar. 5—Jim Walters, Palm Beach.....D 6
Mar. 19—Oswaldo Silvo, Palm Beach....L 10
Apr. 14—Angel Chavez, Miami.....L 6
Apr. 20—Gene Smith, Miami.....L 8
Apr. 27—Sonny Hope, Miami.....KO 2
May 4—Billy Spangler, Miami.....L 8
May 12—Larry Lynn, Miami.....KO 3
May 17—Angel Chavez, Miami.....W 8
May 31—Bobby Dykes, Miami.....W 8
June 7—Chico Pacheco, Miami.....D 10
June 14—Jimmy Curl, Miami.....KO by 3
July 6—Bobby Dykes, Miami.....D 10
July 19—Ernie Pelaia, Miami.....L 10
Aug. 26—Hal Meredith, Macon.....W 10
Sept. 8—Al Hersh, Miami.....KO by 4
Oct. 18—Cannonball Canovas, Miami....W 10
Oct. 11—Hal Meredith, Miami.....W 10
Nov. 3—Cannonball Canovas, Miami...W 10
Nov. 23—Cannonball Canovas, Miami.....L 8
Dec. 3—Len Taglia, Palm Beach....KO by 5

ARCHIE DEVINO

Newark, N. J., Featherweight

(Irish-American)

1945

Apr. 5—Babe Kelly, Norfolk.....W 6
Apr. 19—Babe Kelly, Norfolk.....L 6
May 30—Benny May, Elizabeth.....W 6
June 11—Billy Commodore, Brooklyn...KO 2
June 21—Benny May, Richmond.....W 6
June 27—Johnny Land, Elizabeth.....L 6
July 13—Donald Scanlon, N. Y. C.....KO 4
Aug. 3—Frankie Pucci, N. Y. C.....L 4
Aug. 10—Frankie Pucci, N. Y. C.....W 4
Sept. 14—Frankie Pucci, N. Y. C.....W 6
Dec. 11—Louis Langley, Elizabeth.....L 6

1946

Jan. 5—Wendel Douglas, Brooklyn...KO 1
Jan. 10—Chuck Burton, Orange.....D 6
Jan. 14—Vince Lauria, N. Y. C.....L 6
Feb. 16—Johnny Land, Brooklyn.....W 6
Mar. 26—Edgar Bennett, Elizabeth.....W 6
Mar. 28—Johnny Settles, Baltimore.....W 6
Apr. 3—George Wright, Jamaica.....D 6
May 8—Leo Rossi, Somerville.....KO 2
May 21—Chuck Burton, Somerville.....W 6
June 12—Bobby Richards, Brooklyn.....W 6
Aug. 9—Leo LeBrun, Long Branch.....W 8
Aug. 20—Bernie Bernard, Union City....W 6
Sept. 14—Wilce Rivera, N. Y. C.....W 8
Oct. 2—Leo LeBrun, Jamaica.....W 8
Oct. 28—George Wright, N. Y. C.....KO 1
Nov. 19—Bobby Richards, Trenton.....KO 5
Dec. 10—Bobby Richards, Trenton .....KO 5
Dec. 20—Tommy Monty, N. Y. City....KO 4
Dec. 28—Jimmy Callura, Brooklyn .....KO 7

1947

Feb. 18—Leo LeBrun, Trenton .....W 8
Mar. 4—Ivor Fredricks, Trenton .....W 8
Mar. 13—Willie Alexander, Highland Pk.W 8
Mar. 26—Clem Rodriquez, Somerville, N. Y. .....W 8
Mar. 31—Arbie Bowie, Pittsburgh .....L 6
May 19—Ralph LaSalle, N. Y.....KO 2
June 2—Willie Alexander, Montreal.....W 8
June 20—Jesus Campos, N. Y. C.....L 6

1948

Mar. 22—Matt Parker, Newark.....W 8
Apr. 13—Gurney VanHook, Trenton.....D 8
May 10—Davey Allen, Newark.....W 8
July 6—Eddie Compo, Newark.....L 8
July 22—Bobby Bell, New York.....W 6
Nov. 22—Carroll Alexander, Newark.....W 8
Dec. 3—Jackie Cunningham, Lakewood..W 8

JOEY DIAZ

Tampa, Fla., Welterweight

1946

Jan. 21—Johnny Janiero, Sarasota.....KO 4
Jan. 25—Freddie Pope, West Palm Beach KO by 6
(Diaz received a broken nose and bout was stopped)
Feb. 27—Ernest Nogues, Tampa.....L 8
Apr. 15— W 6
Apr. 24—Pearson Deloach, Savannah ..W 6
May 3—Ernest Nogues, Key West.....W 10
May 14—Georgie Rojo, Savannah.....NC 2
May 16—Paul Bustamante, Tampa.....W 6
May 20—Joe Davis, Miami.....W 6
May 24—Jackie Blount, Savannah.....L 8
June 4—Ralph Williams, Memphis.....L 4
June 13—Al Gomez, Memphis.....D 6
June 17—Carl McKenney, Orlando.....D 6
July 10—Jackie Blount, Jacksonville.....L 8
July 12—Frankie Evans, Tampa.....KO 2
July 15—Battling Oscar, Miami.....KO 3
July 29—Frankie Evans, ...KO 3
Aug. 2—Bob Rodriguez, Hollywood.....D 6
Aug. 5—John Varnavoe, Orlando.....KO 3

Aug. 9—Joey Puig, Tampa.....D 8
July 19—Pearson De Loach, Savannah...L 4
Sept. 9—Joe Vander Meer, Orlando.....W 6
Sept. 18—Manolito Kid, Miami.....L 8
Oct. 4—Orlando Fernandez, Tampa.....L 4
Oct. 14—Battling Oscar, Sarasota.....W 6
Oct. 16—Romero Duiment, Miami.....L 6
Oct. 17—Joey Wasnick, Tampa.....KO 5
Oct. 28—Bob Barrett, Sarasota.....W 6
Oct. 30—Morris "Curley" Nichols, Miami L 6
Nov. 4—Lawrence Hitson .....KO 2
Nov. 18—Joey Smith, Sarasota .....W 8
Nov. 29—Morris "Curley" Nichols, West Palm Beach .....L 10
Dec. 13—Jackie Perkins, ...L 6
Dec. 26—Morris "Curley" Nichols, Miami L 8
Dec. 27—Joey Wasnick, West Palm Bch. W 6

1947

Jan. —Orlando Fernandez, Sarasota KO by 6
Mar. 31—Ernest Nogues, Sarasota.....D 10
Apr. 22—Baby Chino, Tampa.....W 8
May 24—Manolito Kid, Havana.....L 8
July 7—Red Grant, Miami.....W 6
July 9—Floyd Shiflett, Miami.....L 8
July 14—Floyd Shiflett, Miami.....L 8
Aug. 25—Phil Orr, Orlando.....W 6
Aug. 28—Young Chino Alvarez, Tampo..W 8
Sept. 30—Young Chino Alvarez, Tampa..W 8
Oct. 28—Billy Lima. Tampa.....W 10

1948

Feb. 5—Pat Brady, Tampa.....L 8
Apr. 2—Jimmy Maddox, St. Petersburg.W 6
Apr. 6—Carl Silvers, Jacksonville.....L 10
June 9—Carl Silvers, Jacksonville.....L 10
July 12—Charlie Baginski, Springfield....L 6
Nov. 29—George Lyons, Orlando .....KO 1
Dec. 6—Chino Alavrez, Sarasota.....D 10
Dec. 17—Hy Melzer, Palm Beach.....L 8
Dec. 20—Orlando Fernandez, Sarasota....D 10

JOSE ALBERTO DIAZ

Born 1925, Maracaibo, Venezuela. Lightweight

1943

—Darie Robles, Maracaibo .....KO 3
—Luis Chuorio, Maracaibo ...KO 3
—Dario Briceno, Maracaibo ...KO 3
—Kid Leholico, Maracaibo .....W 8
July 3—Geronimo Osorio, Caracas ....W 8
Aug. 7—Juan Albornoz, Caracas .....W 10
Aug. 22—Fidel Garcia, Caracas .....L 10
Oct. 31—Genonimo Osorio, Caracas ....W 8

1944

Jan. 30—Henrique Chaffardet, Caracas W 10
—Fidel Garcia, Maracaibo .....KO 7
—Henrique Chaffardet, Maracaibo .....W 10
Apr. 15—Silvestre Almeida, Caracas ...W 10
May 25—Silvestre Almeida, Caracas ...W 12
(For feather-weight title of Venezuela)
Dec. 17—Ignacio Pereira, Caracas .....L 10

1945

June 17—Ignacio Pereira, Caracas .....KO 2
July 7—Simon Chavez, Caracas .....KO 7

1946

Jan. 27—Luis Monagas, Caracas .....L 10
May 5—Kid Barquerito, Caracas .....D 10
Sept. 29—Roberto Carillo Villegas, Caracas .....L 10
Nov. 24—Ivan Christie, Caracas .....KO 5

1947

Jan. 26—Joe Calixto, Caracas .....KO 5
Mar. 23—Victor Moreno, Caracas .....W 10
Apr. 20—Luis Monagas .....W 10
(For lightweight title of Venezuela)
May 25—Oscar Calles, Caracas .....L 12
(For lightweight title of Venezuela)
June 29—Luis Monagas, Maracaibo .....W 10
Aug. 17—Kid Barquerito, Caracas ....NC 10
Nov. 16—Oscar Calles, Maracaibo .....W 12
(For lightweight title of Venezuela)

1948

Apr. 17—Sandy Saddler, Caracas...KO by 8
Aug. 21—Floro Hito, Havana.....D 8
Dec. 10—Floro Hito, Havana.....D 6

MIGUEL "DIABLO" DIAZ

Cuban Bantamweight

1948

Aug. 4—Gene Garcia, Havana.....W 8
Sept. 11—Carlos Sanchez, Havana.....W 6

NICK DIAZ

Born Aug. 8, 1927, Los Angeles, Mexican, Cal. Featherweight.

1945

Aug. 31—Pete Pacheco, Hollywood.....D 4
Sept. 14—Sammy Anderson, Los Angeles W 4
Oct. 2—Henry Zamora, Los Angeles..KO 4
Oct. 16—Al Escobar, Los Angeles.....W 4
Oct. 23—Al Escobar, Los Angeles.....L 4
Oct. 26—Pete Pacheco, Hollywood.....W 4
Nov. 27—Billy Reed, Los Angeles.....W 4

1946

Jan. 25—Pete Pacheco, Los Angeles.....W 6
Mar. 8—Alfredo Escobar, Hollywood....L 6
Apr. 9—Mario Trigo, Los Angeles.....D 6
Apr. 16—Mario Trigo, Los Angeles.....W 6
May 28—Dave Hernandez, Los Angeles KO by 2
July 2—Ramon Alva, Los Angeles.....L 4
July 30—Ramon Alva, Los Angeles.....W 4
Aug. 9—Charley Johnson, Hollywood...W 4
Sept. 6—Bernardo Ramirez, Hollywood.W 6
Oct. 1—Pee Wee Swingler, Los Angeles W 6

1947

Feb. 10—Butch Maxwell, Phoenix.....W 8
Aug. 19—Pee Wee Swingler, Los Angeles .....KO by 5
Oct. 14—Billy Cornwall, San Jose.....KO 10

1948

Jan. 2—Pee Wee Swingler, Hollywood..W 6
Feb. 6—Mario Trigo, Hollywood...KO by 9
Apr. 13—Bobby Burgess, San Jose.....D 10
June 14—Pee Wee Swingler, Ocean Pk...W 10
Sept. 14—Billy Gibson, San Jose.....W 10
Oct. 30—Alfredo Escobar, Hollywood .....KO by 8
Dec. 7—Benny Calla, San Jose.....KO by 6

MARVIN DICK

New York Featherweight

1946

June 18—Maurice Auger, N. Y. C.....KO 2
June 25—Al Byndurn, N. Y. C.....W 6
July 2—Dino Bleta, N. Y. C.....L 4
Sept. 17—Tony Slieo, Brooklyn.....KO 3
Oct. 18—Grady Wilson, N. Y. C.....W 4
Oct. 23—John Jamison, Jamaica.....KO 2
Oct. 29—Larry Spencer, Brooklyn.....W 4
Nov. 26—Jimmy Hageman, Brooklyn.....D 4
Dec. 4—Johnny Marino, Jamaica.....D 4
Dec. 14—Grady Wilson, Brooklyn .....W 4

1947

Jan. 7—Johnny Marino, Brooklyn.....W 6
Jan. 31—Sal Farello, N. Y. C.....L 4
Feb. 11—Joe Bamby, Brooklyn.....W 6
Feb. 22—Manual Zurita, Brooklyn.....KO 1
Mar. 28—Rudy Pasco, N. Y. C.....L 4
Apr. 15—Charley Titone, Brooklyn....KO 5
May 13—Guilermo, Brooklyn.....D 6
June 5—Charlie Titone, N. Y.....W 6
June 17—Charley Totone, N. Y.....D 6
July 22—Joe Gamby, N. Y.....W 6
Aug. 6—Ralph LaSalle, Jamaica.....W 6
Aug. 27—Gabriel Rios, Jamaica.....W 6
Oct. 28—Tito Valles, Brooklyn.....L 6
Nov. 14—Mike Tarantino, N. Y. C.....W 4
Dec. 23—Jose Malone, Jersey City.....KO 2

1948

Jan. 12—Eddie Dumazel, Brooklyn.....W 6
Jan. 27—Tim Healy, Brooklyn.....KO 4
Feb. 2—Charlie Titone, Brooklyn.....L 6
Feb. 10—Gabriel Rios, Brooklyn.....KO 3
Feb. 23—Billy Forde, Brooklyn.....W 4
Feb. 27—Ray Edwards, New York.....L 4
Aug. 23—Charlie Titone, Brooklyn.....L 8

HARRY DIDUCK

Born in New York City. Nationality, Jewish-American. Lightweight. Height, 5 ft. 4 in.

1941

June 6—George Forgione, Brooklyn....W 4
June 23—Jimmy Paraggio, N. Y. C.....W 4
June 26—Ellsworth Simley, Brooklyn ..KO 2
June 27—Joey Agro, Brooklyn .....D 4
July 14—Frank Puccia, Brooklyn .....W 4
Aug. 7—Joey Agro, Ft. Hamilton.....L 4
Sept. 11—Joey Agro, Ft. Hamilton .....L 6
Sept. 16—Bobby Henry, N. Y. C.....W 4
Oct. 14—Dom Fiantini, N. Y. C.....L 6
Oct. 28—Steve Vacarelli, Brooklyn .....L 6

Nov. 21—Joey Varoff, N. Y. C.....L 4
Dec. 1—Diogenes Leon, Brooklyn ..KO by 4
Dec. 9—Joey Agro, N. Y. C.....KO 2

1942

Jan. 20—Phil Terranova, N. Y. C.....L 6
Jan. 27—Al Guido, N. Y. C.....D 6
Feb. 7—Mickey LaRosa, Brooklyn .....L 6
Feb. 17—Billy Graham, Brooklyn .....L 6
Feb. 24—Billy Graham, N. Y. C.....L 6
Apr. 7—Phil Cardy, Brooklyn .....KO by 5
May 14—Jimmy Anset, Elizabeth .....W 6
June 23—Al Guido, N. Y. C.....L 6
June 30—Pete Manchio, N. Y. C.....L 6
July 3—Cedric Flourney, Ft. Hamilton W 6
July 14—Walter Stewart, N. Y. C.....L 6
July 23—Cedric Flourney, Ft. Hamilton D 6
Aug. 15—Willie Calhoun, N. Y. C.....D 6
Aug. 27—Johnny Cockfield, Ft. Hamilton W 6
Sept. 8—Al Guido, N. Y. C.....L 6
Sept. 10—Johnny Cockfield, Ft. Hamilton D 6
Sept. 24—Johnny Cockfield, Elizabeth....W 6
Sept. 26—Al Guido, Brooklyn .....L 6
Sept. 29—Pete Manchio, Brooklyn .....W 6
Oct. 8—Johnny Cockfield, Elizabeth ...W 8
Oct. 18—Freddie Addeo, Brooklyn .....W 6
Oct. 22—Cannonball Gibson, Elizabeth ..L 6
Oct. 31—Fred Addeo, Brooklyn .....L 6
Nov. 5—Cannonball Gibson, Elizabeth ..W 6
Nov. 7—Jimmy Warren, Brooklyn .....L 6
Nov. 10—Johnny Cockfield, N. Y. C.....W 6
Nov. 26—Freddie Yellavich, Elizabeth...L 6
Nov. 29—Johnny Cockfield, Brooklyn ...W 6
Dec. 10—Jimmy Paraggio, Elizabeth ...W 6
Dec. 12—Rocco Rossano, Brooklyn .....D 6
Dec. 15—Pete Manchio, Brooklyn .....L 6

1943

Mar. 20—Tommy Warnock, Brooklyn....W 6
Sept. 7—Bucky Welsh, Washington ....KO 3
Sept. 20—Frankie Maxwell, Baltimore...L 6
Oct. 4—Dom Baccala, Washington ....W 6
Oct. 18—Frankie Maxwell, Washington..L 6
Dec. 14—Joey Longo, Washington .....W 6
(U. S. Navy)

1944

Jan. 11—Don Bacala, Washington.....W 6
Jan. 24—George Farrell, Washington..KO 5
Jan. 31—Carmen Grosso, Baltimore....KO 1
Feb. 28—Johnny Cockfield, Washington W 8
Apr. 4—Frankie Bove, Washington.....L 6
June 26—Willie Anderson, Baltimore....L 6
July 17—Young Beau Jack, Baltimore..W 6
Aug. 28—Buck Sweeney, Baltimore.....L 6
Sept. 11—Yg. Lee Q. Murray, Baltimore..W 6
Oct. 9—Lester Young, Philadelphia....L 6
Nov. 27—Wesley Mouzon, Baltimore.....L 6
Dec. 18—Billy Miller, Washington.....L 8

1946

Mar. 14—Archie Stock, New Brunswick..L 6
Apr. 3—Paul Midiri, Jamaica, N. Y. C....L 6
Apr. 16—Mario Cemti, Summerville, N. J. L 8
Apr. 23—Eddie Murphy, Jersey City.....L 8
May 29—Al Mazerol, N. Y. C.....D 6
July 9—Jim Warren, Hartford.....D 8
July 16—Al Mazerol, N. Y. C.....W 6
July 30—Joey Carkido, N. Y. C.....L 6
Aug. 21—Willie Beltram, N. Y. C.....L 8
Sept. 14—Lulu Constantino, N. Y. C.....L 8
Sept. 28—Chester Rico, N. Y. C.....L 8
Nov. 7—John La Russo, Highland Park L 8
Dec. 2—Archie Goodbee, Troy .....L 10
Dec. 6—Tommy Stenhouse, Syracuse ...L 8
Dec. 17—Billy Pinti, Trenton .....W 8

1947

Jan. 6—Dino Bleta, New Haven.....L 8
Jan. 13—Thompson, New Haven.....W 6
Jan. 21—Jim Corti, Trenton.....L 8
Apr. 1—Tommy Stenhouse, Rochester...L 8
Apr. 8—Leo Milito, N. Y.....L 8
May 8—Henry Lassain, Asbury Park..W 6
July 7—Johnny Juliano, Asbury Park...D 6
July 21—Henry Lassain, Asbury Park....L 6
Aug. 18—John LaRusso, N. Y.....D 10
Sept. 22—Tommy Wells, Boston.....L 10

1948

Mar. 2—George Wright, New York..W Dis. 6
Mar. 20—George Knox, Brooklyn.....W 6
Mar. 24—Charlie Titone, New York.....L 6
Apr. 3—Johnny Wolgast, Brooklyn.....L 6
Apr. 17—Johnny Wolgast, Brooklyn.....L 6
Apr. 20—Ray Edwards, New York.....L 6
June 9—Joey Krikas, New York.....W 6
July 29—Mickey Garcia, Brooklyn.....W 6
Oct. 7—Johnny Moran, New York.....L 6
Oct. 22—Frankie Carini, New York.....W 6

CARMINE DI GEORGIO

New York, N. Y., Heavyweight

1948

Jan. 6—George Washington, N. Y.....KO 2
Jan. 20—Zack Johnson, New York.....KO 2
Feb. 3—Jimmy Scherer, New York.....W 6
Feb. 17—John Willard, New York.....KO 2
Feb. 24—Jim Dodd, New York.....KO 3
Mar. 23—Ted Walters, New York....KO by 4
Apr. 6—Joe Thomas, Bridgeport.....KO 2
June 1—Frankie Reed, New York.....L 6
Dec. 16—Ernie Conyer, New York...KO by 2

CLYDE DIGGS

Chester, Pa., Lightweight

1946

Aug. 12—Billy Mack, Wilmington.....L 4
Sept. 24—Jimmy Simms, Phila.....KO by 3
Oct. 30—Johnny Jones, Wilmington KO by 2

1947

Jan. 9—Joey Fredda, Atlantic City.....L 6
Feb. 13—Eddie Thomas, Atlantic City.....L 4
July 15—Roscoe Taylor, Allentown.....L 6
Sept. 4—Nate Baynard, Chester.....W 6
Oct. 2—Jimmy Simms, Phila.....KO by 3
Dec. 12—Nate Baynard, Philadelphia....D 6
Dec. 18—Lorenzo Johnson, Atlantic City..L 4

1948

Mar. 18—Jimmy Swan, Atlantic City....L 6
May 12—Johnny Clinton, Baltimore..KO by 1
Aug. 9—Johnny Bernardo, Philadelphia..L 6
Nov. 13—Johnny Bernardo, Philadelphia..L 6
Dec. 6—Johnny Bernardo, Philadelphia .....KO by 4

TED DI GIAMMO

Bergen, New Jersey Middleweight

1947

Apr. 8—Arnold Pep, Elizabeth.....KO by 4
Apr. 16—Ed Saunders, Somerville.....KO 1
June 3—Harry Preston, Elizabeth.....KO 6
July 29—Mike Verrengio, N. Y.....KO by 2
Sept. 29—John Darby, Newark.....L 6
Oct. 7—Tony Diaz, Brooklyn.....KO 3
Nov. 3—Buddy Jackson, Highland Pk. KO 3
Nov. 22—Bobby Fehl, Jersey City.....KO 3
Nov. 28—Bobby Baldwin, N. Y. C.....KO 3
Dec. 15—Jim Walters, N. Y. C.....L 6

1948

Jan. 14—Willie Atwood, New York....KO 2
Jan. 22—Art Shipman, Bayonne.....KO 3
Apr. 13—Russell Richter, Jersey City....L 8
May 4—Russell Richter, Jer. City..KO by 2

JOEY DI GUARDIA

New York, N. Y., Welterweight

1948

Oct. 8—James Conroy, New York.....KO 1
Oct. 13—Walter Keyes, New York.....L 4
Oct. 18—Jimmy Watkins, New York.....L 4
Dec. 13—Johnny Graham, New York.....W 4

FRED DILLON

Boulder, Colo., Lightweight

1946

Oct. 28—Sterling Willey, Huntington KO by 6

1947

June 6—Tony Martinez, Denver....KO by 3

1948

Mar. 25—Dick Carr, Denver.....KO by 3
Sept. 1—Don Smith, Topeka.....L 4
Sept. 10—Harold McDonald, Omaha....KO 4
Sept. 24—Bob Henry, Omaha.....L 4

GENE DILLSWORTH

San Francisco, California Middleweight

1947

May 2—Bobby Arata, San Francisco....L 6
May 9—Bobby Arata, San Francisco....L 6
Sept. 5—Frank Rao, San Francisco....KO 3
Sept. 15—Lee Knight, San Francisco....D 4
Sept. 17—Lee Knight, Oakland.....L 4

Oct. 7—Frank Rao, Sacramento ------D 4
Nov. 3—Willis Parker, San Francisco-----L 4

1948

Mar. 17—Lou Simon, Oakland----------KO 4
Apr. 7—Henry Anderson, Oakland------W 4
Apr. 19—Terry Wagner, San Francisco--W 4
Sept. 29—Vepe Watson, Oakland---------W 4
Oct. 6—Regino Docusen, Oakland-----KO 2
Oct. 21—Paul Perkins, Fresno----------W 4
Oct. 26—Roy Voris, San Jose----------L 4
Nov. 4—Paul Perkins, Fresno----------D 4

JOE DI MARTINO

Born in Bridgeport. Nationality, Italian American. Middleweight. Height, 5 ft. 6 in.

1942

Jan. 12—Red Moffet, Bridgeport---------W 10
Jan. 26—Rego Dell, Bridgeport----------D 8
Aug. 31—Red Moffett, Bridgeport--------W 10
Sept. 28—Al LaBarba, Bridgeport-------KO 6
Oct. 20—Red Rahn, Bridgeport-----KO by 8

1943

Feb. 2—Gene Johnson, Bridgeport------W 8
Feb. 19—Freddie Cabral, Boston ----------L 8
Mar. 26—Georgie Wilson, N. Y. C.---------W 6
In U. S. Army.

1944

Army

Feb. 16—Abdelkader Tedjini, Algiers---W 3
Feb. 18—G. N. T. Kendrick Algiers------W 3
Feb. 20—Marcel Cerdan, Algiers----KO by 1
(For Inter-Allied Middleweight title)

1946

Mar. 5—Bat Stroud, Hartford----------W 6
June 18—Tony Vero, Norwalk----------W 8
July 2—Johnny Greco, Norwalk----KO by 7
Aug. 20—Roddy McDonald, Norwalk ----D 10
Sept. 3—Roddy McDonald, Norwalk----KO 10

1947

Apr. 21—Al Vega, New Haven---------KO 5
June 3—Benny Singleton, Norwalk-----W 8
June 25—Red Doty, Norwalk----------KO 3
July 9—Vic Costa, Bridgeport----------W 8
Aug. 5—Marty Servo, Bridgeport-----KO 1
Aug 22—Charlie Fusari, N. Y. C.-----KO by 3
Oct. 13—Stonewall Jackson, Washington, D. C. ----------KO by 3
Dec. 15—Bobby Zollo, Providence--------L 10

1948

Jan. 26—Tippy Larkin, Boston----------L 10
Mar. 3—Dom Marchese, Bridgeport-----W 8
Apr. 2—Mike DeCosmo, Newark---------L 10
June 16—Chet Vinci, Norwalk----------W 10
July 15—Dave Andrews, Worcester------D 10
Sept. 2—Al Priest, Worcester----------L 10
Oct. 11—Frankie Vigeant, Hartford------L 10
Nov. 9—Al Hersh, Brooklyn----------L 10

SAL DI MARTINO

Hartford, Conn., Middleweight

1948

Mar. 23—Johnny Warren, Hartford-----KO 1
Apr. 6—Izzy Blum, Hartford----------KO 2
Apr. 9—Red Williams, New Britain----KO 1
Apr. 13—Tommy Palermo, Hartford----KO 4
Apr. 27—Al Reid, Hartford----------KO 2
Apr. 30—Al Brown, New Britain--------KO 2
June 8—Bobby Copeland, Hartford----KO 2
July 27—Freddie Lott, Hartford----------L 6
Sept. 21—Douglas Cooley, Hartford----KO 3
Oct. 5—Joe Bostick, Hartford----------W 6

KID DINAMITA

(Felix Antonio Gomez)
Dominican Welterweight

1943

Knockouts: Oscar Moldan, 3; Luis Cruz, 1; Dempsili Kid, 3; Kid Sorpresa, 5; Emilio Cruz, 2; Zurdo Nivar, 4; Roberto Perez, 5; Roberto Perez, 2; Western Kid, 3; Western Kid, 5; Felix Aguiar, 4; Bravo Abla, 4; Kid Manolo, 7.
Won: Juan el Mudo, 10; Zurdo Nivar, 8; Zurdo Nivar, 4; Roberto Perez, 10.

1944

Knockouts: Kid Sorondo, 5; Kid Manolo, 8; Chino Conde, 4; Chino Conde, 3; Kid Panchito, 3; Joe Poneflet, 4; Osvaldo Diaz, 7; Luis Sulbaran, 7.
Won: Bobo Terrmoto, 10; Juan Villabla, 10; Joe Louis Fernandez, 10.

1945

Knockouts: Panama Kid, 8; Luis Sulburan, 4.
Won: Watson Griffith, 10; Kid German, 10; Kid Avendono, 10.
Draw: Izzi Boyd Francis, 10.

1946

Jan. 1—Black Dynamite, Georgetown, B. G. ----------KO 9
—Kid Avedano, Aruba----------W 10
—Oswaldo Diaz, Aruba----------W 10
—Kid Fernando, Aruba----------W 10
—Luis Sulbaran, Aruba---------W 10
—Kid Panchito, Aruba----------W 10
—Zurdo De La Tarazano, Aruba--L 10
—Kid German, Trinidad---------W 10
Mar. 14—Kid Avendano, Trinidad------KO 5
—Kid Avendano, Aruba----------KO 5
—Kid Contella, Aruba----------KO 8
—Kid Marcialito, Trupillo City KO 7
—Rafael Hurtado, Panama City KO 4
—Pedro Medina, Trinidad-------KO 4
—Belemith Singer, Trinidad-----W 10
—Francis Rinaldo, Belize-------KO 9
—Bull Gilts, Trinidad----------KO 4
—Lefty Flint, Curacao---------KO 9
—Tito Osorio, Curacao---------W 10
—J. J. Arboleda, Curacao-------W 10
—Pedro Hurtado, Panama City-KO 5
—Pedro Ramirez, Colombia------W 10
—Hank Barrows, Trinidad-------D 10
—Osvaldo Dias, Aruba----------KO 4
—Osvaldo Dias, Aruba----------KO 3
—Johnny Musto, Aruba---------KO 3
—Young Harry Wills, San Juna KO 7
—Caniel Calcano, San Juan-----KO 8
Sept. 28—Cyril Francis, Trinidad---------D 10
Nov. 20—Dan Calcano, San Juan--------KO 9

1947

—Jose Garcia Alvarez, San Juan LF 6
—Jose Garcia Alvarez, Santa Domingo ----------W 10
Apr. 22—Jose Garcia Alvarez, San Juan W 12
—Jim Pierce, San Juan--------KO 3
Apr. 29—Baby Coullimber, San Juan----W 10
June 19—Willard Hogan, San Juan---------L 10
July —Willard Hogan, San Juan------W 10
—Antonio Medrano, Santa Domingo ----------KO 3
—Julio Pedroso, Santa Domingo KO 12
—Billy Thompson, Aruba-------KO 2
—Kid Colmillo, Santa Domingo KO 6
—Ruben Diaz, Caracas---------KO 9
—Cocoa Kid, Panama-----------W 10

1948

Mar. 20—Young Bassin, Aruba---------KO 6
May 29—Orestes Diego, Aruba----------W 10
June 30—Vince Turpin, New York--------D 10
Aug. 18—Freddie Dawson, Chicago--KO by 9
Sept. 29—Bobby McQuillar, Chicago-KO by 9

(Dinamita died on Sept. 30 from injuries received in the bout).

JIM DINARDO

Berlin, N. H., Welterweight

1946

Apr. 12—Nap James, Portland----------W 4
June 21—Bill Bernier, Lewiston, Me.----KO 1
July 10—Redcap Cooper, Claremont----KO 2
Sept. 11—Kid Connoyer, Berlin----------W 4
Sept. 12—Eddie Gagnon, Waterville-----KO 1
Sept. 28—Eddie Gagnon, Fairfield-------KO 1

1947

Jan. 22—Harry Wong, Portland---------KO 3
May 2—Al Gagnon, Berlin----------KO 1
May 9—Norman Bennett, Berlin---------W 8
Aug. 21—Gil Gilson, Portland----------L 6
Sept. 1—Eddie Gallant, Berlin---------W 6
Nov. 21—Al Marquis, Augusta----------W 6
Nov. 26—Buster Beaupre, Barre, Vt.---WF 3
Dec. 12—Merle King, Brunswick--------KO 4

1948

Jan. 28—Whitey Odell, Portland--------KO 3
Mar. 1—Al Marquis, Lewiston----------L 6
Mar. 16—Ralph Troiano, Portland---KO by 4
Mar. 19—Johnny Potenti, Worcester KO by 3
Mar. 23—Al Marquis, Portland----------W 8
Apr. 13—Dom Sinabaldi, Manchester-----L 10
June 25—Nick Primianai, Berlin, N. H. ----------KO by 5
Dec. 15—John Peverada, Portland---KO by 3

LENNOX DINGLE

Philadelphia, Pa., Negro Welterweight

1944

Jan. 13—Billy Arnold, Phila. ----KO by 1
Feb. 3—Billy Furrone, Philadelphia---W 6
Feb. 17—Lee Datts, Philadelphia-----KO 4
Apr. 6—Mayon Padlo, Philadelphia---D 8
Sept. 21—Jimmy Anest, Philadelphia---W 8
Oct. 5—Bucky Taylor, Philadelphia---KO 3
Oct. 19—Rocky Jackson, Philadelphia--L 8

1945

Oct. 4—Lee Jones, Philadelphia-------W 6
Oct. 25—Freddy Sammons, Philadelphia D 8
Dec. 12—Smuggy Hersey, Philadelphia --W 8

1946

Jan. 17—Ernest "Cat" Robinson, Phila..W 8
Feb. 14—Gene Burton, Phila.----------D 8
Mar. 7—Indian Gomez, Phila.----------W 8
May 16—Al Mobley, Phila.----------L 8
Nov. 14—Nava Esparza, Phila.---------KO 5
Dec. 19—Jerome Frazier, Philadelphia.KO 1
Dec. 26—Charlie Williams, Atlantic City--L 10

1947

Feb. 3—Billy Arnold, Philadelphia..KO by 6
Apr. 14—Joey Arnold, Philadelphia---KO 9
Oct. 9—Bobby Lee, Philadelphia-------L 8
Nov. 20—Otis Graham, Philadelphia-----L 8
Dec. 15—Jackie Cooper, Newark--------L 8

1948

Jan. 27—Charley Williams, Camden------L 10
Jan. 29—Billy Justine, Philadelphia-----L 6
Mar. 16—Al Mobley, Trenton----------L 8

RAMON DIOSES

California Middleweight

1947

Apr. 1—Shorty Moran, Los Angeles---W 6
Apr. 11—Flash Gordon, San Diego-----KO 3
May 23—Nap Howard, Hollywood-------W 4
June 20—Johnny Hunt, Hollywood------W 6
July 18—Max Hutchins, Hollywood.KO by 3
Aug. 22—Nap Howard, Hollywood------W 6
Sept. 26—Edgar Robinson, Los Angeles.KO 4
Nov. 18—Garfield Coleman, Los Ang. KO by 4

1948

Jan. 23—Bob Murphy, San Diego..KO by 5
Mar. 12—Chick Musgrove, San Diego-----D 10
Apr. 9—Joey Hartfield, Hollywood------L 6
May 10—Chick Musgrove, San Diego-----L 10
June 25—Chick Musgrove, Hollywood---W 6
Aug. 10—Bob Murphy, Ocean Park KO by 2

TONY DI PELINO

Buffalo, N. Y. Welterweight

1948

Nov. 23—Hal Brath, Buffalo----------W 6
Nov. 29—Walter Evans, Rochester-------W 4
Dec. 7—Chuck O'Mara, Buffalo---------W 6

FRANK DI PIANO

Philadelphia, Pa., Featherweight

1946

July 2—Joe Boldec, Philadelphia------KO 1
July 16—Allen Campbell, Philadelphia KO 2
July 25—Johnny Green, Philadelphia..KO 2
Nov. 18—Fosto Garcia, Holyoke---------W 6
Dec. 6—Dave Reed, Philadelphia -----KO 1
Dec. 13—Ruben Davis, Philadelphia -----L 4

1947

Jan. 3—Rudy Davis, Philadelphia------D 6
Jan. 20—Ruben Davis, Philadelphia-----W 6
Jan. 31—Ruben Davis, Philadelphia-----W 6
Feb. 13—Walter Felmey, Philadelphia---W 6
Mar. 3—Sam Thompson, Baltimore------W 6
Apr. 3—Tony Cocco, Philadelphia------L 6
Apr. 24—Tommy Trout, Atlantic City---W 6
June 25—Red Hall, Philadelphia--------W 6
Aug. 7—Sol O'Donnell, Atlantic City----L 6
Sept. 25—Vince Lauria, Philadelphia----L 6

1948

Jan. 13—Roland Bundy, Trenton-------KO 2
Feb. 6—Ted Williams, Philadelphia---KO 1
Feb. 24—Arnold Jackson, Trenton-----KO 1

JOE DISCEPOLI

Cincinnati, Ohio, Lightweight

1946

June 18—Hugh Wells, Cincinnati---------W 4
July 1—Manual Orsovy, Cincinnati----KO 2
Aug. 12—Sterling Wiley, Cincinnati----W 6
Aug. 19—George Weaver, Cin.--------KO by 5
Oct. 21—George Weaver, Cincinnati-----W 8
Nov. 6—Leroy Koeth, Cleveland--------W 4

1947

Mar. 10—Larry Johnson, Cleveland------L 5
May 5—George Weaver, Cincinnati-----W 6
May 12—Willie Sivillo, Cleveland------KO 3
May 19—Frank Malone, Huntington-----W 6
July 14—Billy Sparks, Cincinnati------KO 4
Aug. 13—Al Shelby, Cincinnati----------W 8
Sept. 17—Charley Baxter, Cincinnati----W 8
Sept. 29—Oliver Cobbins, Cincinnati-----W 6
Nov. 10—Pat Iacobucci, Cincinnati-------D 10

1948

Mar. 29—Filberto Osario, Cincinnati-----W 10
Apr. 20—Paulie Davis, Louisville------KO 2
Apr. 30—Freddie Maes, Louisville------W 10
May 26—Pat Iacobucci, Cincinnati-------W 10
Aug. 3—Gene Spencer, Middletown, O...W 10
Aug. 16—Jesse Underwood, Cincinnati..D 10
Aug. 31—Clem Custer, Middletown, O...W 10
Oct. 18—Stan Hartman, Cincinnati-----KO 3
Nov. 5—Jim Robinson, Louisville---KO by 7

JOE DISOSO

Los Angeles, Calif. Featherweight

1946

May 7—Frank Franconeri, Jer. City KO by 5
May 30—Ray Delgato, Brooklyn---------L 6
June 13—Sammy Zellman, N. Y. C.-------L 6
June 27—Sammy Zellman, Brooklyn-----W 6
July 11—Georgie Rice, Brooklyn--------W 6
July 25—Sammy Zellman, Brooklyn-----W 8
Aug. 8—Jackie Cunningham, Brooklyn L 6
Aug. 12—Jimmy Reid, Coney Island, N. Y. L 6
Aug. 23—Joe Garcia, N. Y. C.--------KO by 2
Sept. 4—Jackie Cunningham, Wh. Plains L 8

1948

June 16—Sammy Zelman, Los Angeles..W 4
June 22—Felix Ayala, Los Angeles-------W 4
June 28—Bee Jiminez, Ocean Park------W 4
July 14—Bee Jiminez, Los Angeles-------W 4
July 20—Jackie McCoy, San Jose--------L 10
Aug. 10—Lauro Salas, Sacramento--------L 10

LAWTON DISOSO

New Orleans, La., Featherweight

1945

Oct. 29—Tony Foto, New Orleans--------D 4
Nov. 12—Tony Foto, New Orleans--------W 4
Nov. 26—Tommy Pauly, New Orleans---L 4
Dec. 4—Baby Costella, New Orleans----L 4
Dec. 10—Tony Foto, New Orleans-------W 4

1946

Oct. 16—Joe Cook, New Orleans--------W 4
Nov. 8—Nado Soso, New Orleans-------L 4

1947

Apr. 7—Augie Lapara, New Orleans----L 6
Apr. 14—Ramon Ruiz, New Orleans-----L 6
Apr. 28—Jose Garcia, New Orleans..KO by 2
May 19—Dick Borja, New Orleans------L 6
July 18—Joe Johnson, New Orleans-----D 5
Sept. 22—Andy Balderas, New Orleans---W 5
Nov. 17—Henry Hosch, New Orleans-----L 5

1948

Mar. 8—Floyd Shiflett, New Orleans---D 8
Mar. 29—Snooks Howard, New Orleans..W 5
Apr. 14—Tiger Rodriguez, New Orleans KO 3
May 3—Tony Bravo, New Orleans-------W 4
May 19—Joe Johnson, New Orleans-----L 5
May 24—Joe Johnson, New Orleans-----D 5
Sept. 20—Joe Johnson, New Orleans-----L 6
Oct. 4—Johnny Villaneuva, New Orl. W 6
Oct. 11—Bobby Abrams, New Orleans---W 4
Oct. 25—Manolo Kid, New Orleans------W 6
Nov. 29—Jack Links, New Orleans-------L 6
Dec. 5—Willie Cliff, New Orleans ------L 6

AL DIXON

Manchester, N. H., Welterweight

1947

Oct. 22—Eddie York, Providence -------W 2
Nov. 4—Eddie St. Pierre, Manchester KO 3
Nov. 10—Ernie Cabral, Holyoke --------W 6
Nov. 18—Carter Holmes, Manchester --KO 3
Dec. 18—Jimmy Alexander, Worcester--KO 4

1948

Jan. 19—Charlie Smith, Boston.....KO by 4
Feb. 10—Spider Armstrong, Manch. KO by 3
Feb. 19—Lucky Jordan, Fall River..KO by 3
Apr. 26—Jerry Zullo, Boston.....KO 5
Apr. 30—Leonard Ceasar, Worcester..W Dis. 5
Nov. 19—Billy Mays, Worcester.....KO 1
Nov. 30—Joe Keaveney, Salem.....KO 2

MANUEL DIZON

San Antonio, Texas Lightweight

1947

Mar. 17—Bill Wilson, Corpus Christi.....L 10

1948

Mar. 29—Isaac Jenkins, Newark.....KO by 5
June 21—John Scott, Newark.....KO 4
July 12—Jimmy Jeanette, Newark.....L 4
July 27—Teddy DeMarco, Trenton.....KO 4
Sept. 29—Rocco Sergio, N. Y. C.....KO 1
Oct. 9—Walter Keyes, Brooklyn.....W 4
Oct. 22—Jay Parlin, New York.....L 4
Nov. 11—Fred Smith, New York.....KO 1
Nov. 18—Calvin Davis, New York.....L 4
Nov. 29—Robert Gainville, New York.....W 4
Dec. 4—John Graham, Brooklyn.....L 4
Dec. 16—Ben Smith, New York.....L 4

JIMMY DOCKERY

New York Lightweight

1947

Feb. 24—Walter Keene, Newark.....KO by 3
Mar. 10—Joe Martino, Newark.....L 4
May 20—Tic Mollozzi, Elizabeth.....KO by 4
June 17—Joe Carrado, New York.....L 4
Aug. 22—Ray Brown, Chester.....W 4

1948

July 6—Joe Gabriele, Elizabeth.....W 6
Aug. 10—Stan Kursa, Elizabeth.....W 6
Aug. 24—Lenny LaBrutta, Elizabeth.....L 6
Sept. 2—Willie Serrano, Brooklyn.....W 6
Sept. 13—Johnny DeFazio, Newark.....KO 5
Sept. 18—Fred Franco, Teaneck.....KO 4
Oct. 12—Johnny DeFazio, Jersey City.....L 6

BERNARD DOCUSEN

New Orleans, La., Filipino Welterweight

Born, Jan. 19, 1927.

1944

Mar. 6—Proctor Heinold, New Orleans..W 6
—Jackie Allen, New Orleans...KO 1
May 1—Pete Sanchez, New Orleans.....W 6
July 10—Eddie Lee, Houston.....L 8
Aug. 28—Nick Camarata, New Orleans..D 6
Sept. 18—Tony Brents, New Orleans.....KO 4
Oct. 2—Nick Camarata, New Orleans..W 6
Oct. 23—Eddie Lee, New Orleans.....KO 3
Nov. 6—Tommy Rotola, New Orleans..D 6
Nov. 13—Al Irwin, New Orleans.....W 6
Dec. 11—Jackie Graves, New Orleans.....W 6
Dec. 18—Tommy Rotola, New Orleans.....D 6

1945

Feb. 23—Patsy Spataro, New Orleans.....D 6
Mar. 19—Lefty LaChance, New Orleans..W 6
Apr. 9—Monty Pignatore, New Orleans W 6
May 21—Lulu Costantino, New Orleans..W 8
June 4—Jimmy Hatcher, New Orleans...W 8
June 15—Sammy Parrotta, New Orleans KO 8
June 25—Phil Terranova, New Orleans..W 8

1946

June 10—Johnny Williams, Newark.....KO 1
June 25—Buster Tyler, Elizabeth, N. J.....W 10
July 10—Leon Haire, St. Louis.....KO 6
Aug. 1—Jorge Morelia, Brooklyn.....KO 2
Aug. 6—Buster Tyler, Elizabeth.....W 8
Aug. 22—Henry Jordan, Brooklyn.....W 10
Aug. 30—Paul Rejuejo, N. Y. C.....W 8
Sept. 6—Norman Rubio, N. Y. C.....W 8
Sept. 16—Charley Davis, Brooklyn.....KO 7
Oct. 19—Wayland Douglas, Brooklyn...W 8
Nov. 8—Vincent LaSalva, N. Y. C.....W 8
Dec. 3—Joey Ferrier, Cleveland.....KO 7

1947

Jan. 14—Vinnie Rossano, Elizabeth.....W 8
Jan. 28—Johnny Williams, Brooklyn.....W 8
Mar. 25—Bobby Yeager, Los Angeles.....W 10
Apr. 8—Bobby Jones, San Jose.....W 10
Apr. 16—Vic Grupico, Oakland.....W 10
June 11—Earl Turner, Oakland.....KO 1
July 8—Joey Barnum, Los Angeles.....KO 7
Sept. 9—Henry Jordan, Elizabeth.....W 8
Oct. 21—Hankin Barrows, Los Angeles..W 10
Nov. 12—Louis Bell, Oakland.....W 10
Dec. 9—Gene Burton, Los Angeles.....L 10

1948

Feb. 13—Gene Burton, N. Y. C.....W 10
Mar. 17—Earl Turner, Oakland.....W 10
Mar. 23—Charlie Salas, Los Angeles.....W 10
Mar. 30—Louis Bell, Sacramento.....W 10
Apr. 20—Nick Moran, Los Angeles.....W 10
June 28—Ray Robinson, Chicago.....L 15
(World Welterweight title bout)
Aug. 18—Gene Burton, Chicago.....D 10
Oct. 6—Irvin Steen, Oakland.....W 10
Oct. 18—Al Bobinson, Stockton.....KO 2
Oct. 29—Johnny Bratton, Chicago.....W 10
Nov. 9—Bert Linam, Los Angeles.....KO 4
Nov. 17—John L. Davis, Oakland.....W 10
Nov. 25—Shamus McCray, Stockton.....KO 7
Dec. 3—Buford Ransom, Seattle.....KO 10

MAXIE DOCUSEN

New Orleans, La., Filipino Lightweight

Born Nov. 15, 1928.

1944

Nov. 27—Ray Smith, New Orleans.....W 4
Dec. 4—Ray Smith, New Orleans.....W 4
Dec. 11—Donald Walker, New Orleans.KO 1
Dec. 18—Don Ackins, New Orleans.....D 4

1945

Jan. 8—Patsy Guerra, New Orleans.....W
Feb. 23—Ray Smith, New Orleans.....KO 1
Apr. 9—Tommy Pauley, New Orleans..W 4
June 3—Duane Hoag, New Orleans.....W 4
Sept. 3—Beau Davis, Kansas City.....ND 6

1946

June 10—Edgar Bennett, Newark.....W 6
June 25—Lou Langley, Elizabeth, N. J.....W 6
July 16—Johnnie Johnson, Newark.....W 6
July 24—Chuck Barton, Elizabeth.....W 6
Aug. 12—Johnny Gebert, N. Y. C.....KO 4
Aug. 26—Jimmie Allen, Brooklyn.....KO 3
Aug. 30—Kenny Haines, N. Y. C.....W 4
Sept. 16—Lou Langley, Brooklyn.....W 6
Oct. 19—Lou Daniels, Brooklyn.....KO 3
Oct. 29—John L. Johnson, N. Y. C.....W 6
Nov. 8—Tony Ferrara, N. Y. C.....W 6
Nov. 16—Billy Pinti, Brooklyn.....W 6
Dec. 3—Johnny Land, Newark.....W 6
Dec. 13—Bobby Richards, N. Y. City.....W 6

1947

Mar. 18—Sammy Andrade, Los Angeles..KO 1
Mar. 25—Eli Renteria, Los Angeles.....KO 1
Apr. 1—Sam Anders, Los Angeles.....W 8
Apr. 22—Gil Napier, Vallejo.....KO 5
May 6—Ramon Alva, San Jose.....KO 3
June 3—Sammy Anders, Los Angeles..KO 5
June 24—Alfredo Escobar, Los Angeles..W 10
July 4—Charley Johnson, Stockton.....KO 9
Oct. 29—Buddy Jackalich, Oakland.....W 10
Nov. 5—Ralph Lara, Oakland.....KO 8
Nov. 18—Simon Vegara, Los Angeles.....KO 1
Nov. 26—Billy Gibson, Oakland.....W 10
Dec. 2—Davey Hernandez, Los Ang. KO 2

1948

Feb. 17—Alfredo Escobar, Los Angeles..W 10
Mar. 30—Alfredo Escobar, Los Angeles..W 10
Apr. 21—Johnny Miller, Oakland.....W 10
Apr. 27—Buddy Jacklich, Los Angeles.KO 7
June 22—Buddy Jacklich, Los Angeles...W 10
July 6—Richie Shinn, Honolulu.....W 10
July 26—Robert Takeshita, Honolulu.....W 10
Aug. 10—Mario Trigo, Los Angeles.....KO 3
Oct. 12—Mario Trigo, Los Angeles.....KO 7
Oct. 26—Pee Wee Swingler, Sacramento.....KO 4
Nov. 3—John L. Davis, Oakland.....W 10
Nov. 16—Bobby Jackson, Los Angeles.KO 4
Nov. 23—Benny Walker, Sacramento.....W 10
Dec. 14—Manuel Ortiz, Los Angeles.....W 10

REGINO DOCUSEN

New Orleans, La., Middleweight

1948

Aug. 18—Jack Biddle, Chicago.....W 4
Oct. 6—Gene Dillsworth, Stockton..KO by 2
Oct. 18—Henry Anderson, Stockton.....W 4
Nov. 9—Young Coronel, Los Angeles.....W 4
Nov. 16—Leo Miller, Los Angeles.....KO 3

JIMMY DODD

Chicago, Ill., Heavyweight

1946

Jan. 21—Jimmy Fields, St. Louis....KO by 4
Nov. 13—Frank Santora, Miami .....W 6
Nov. 27—Johnny Jackson, Miami .....D 6
Dec. 11—Bill Frosty, Miami .....KO 4

1947

Jan. 3—Art Ramsey, Palm Beach...KO by 2
Jan. 16—Jimmy Kelly, Tampa.....W 8
Apr. 12—Frank Reed, Brooklyn.....KO 4
Apr. 15—Joe Marcantel, N. Y. C.....KO 1
Apr. 26—Bob Miller, Jamaica, L. I.....KO 3
May 10—Mickey Carter, Brooklyn...KO by 1
May 20—Roy Thomas, N. Y. C.....KO by 2
May 28—John F. Holloway, Bklyn...KO by 3
Aug. 25—Rollin La Starza, N. Y. C...KO by 5
Aug. 29—Benny Rusk, N. Y. C.....KO by 1

1948

Feb. 24—Carmine DiGiorgio, N. Y...KO by 3
Oct. 5—Enrique Felipi, Tampa.....KO by 2

BILLY DOERNER

Brooklyn, N. Y., Light Heavyweight

1948

May 15—Jay Johnson, Brooklyn .....KO 5
Oct. 25—Billy Pappas, Brooklyn.....W 6
Nov. 15—Willie Hedgemond, Brooklyn..KO 2
Nov. 22—Eddie Dutton, Brooklyn....KO by 6

WALTER DOKTOR

New York Featherweight

1947

Nov. 25—Roy Edwards, Brooklyn .....L 4
Dec. 2—John Salammone, New York....W 4
Dec. 9—Tim Healy, White Plains .....W 4
Dec. 16—Joey Costa, New Haven .....D 4
Dec. 22—John Salammone, Brooklyn....W 4

1948

Jan. 20—Nat Terranova, N. Y. C.....L 6
Feb. 3—Henry Schillizzi, N. Y. C.....W 4
Feb. 18—Harry Caminita, New Orleans...L 4
Mar. 9—Jimmy Williams, Brooklyn KO by 1
Mar. 29—Joe Gamby, N. Y. C.....W 6
July 16—Jimmy Morioka, N. Y. C.....L 6
Aug. 4—Leo LeBrun, N. Y. C.....L 6
Aug. 19—Henry Schillizzi, N. Y. C.....W 6
Sept. 1—Mickey Young, N. Y. C.....D 6
Sept. 10—Charley Titone, N. Y. C.....L 6
Oct. 13—Henry Schillizzi, N. Y. C.....W 6
Oct. 28—George Decker, New York.....W 8
Nov. 5—Charley Titone, New York.....L 6
Nov. 16—Mickey Young, New York.....L 6
Dec. 8—Wilfred Dancrosse, New York...L 6
Dec. 29—Wilfred Dancrosse, New York
..... KO by 2

JOEY DOLAN

Born in North Dakota on November 3, 1920. Featherweight.

1943

Mar. 12—Dick Matheson, Portland ....KO 2
Mar. 26—Billy Webb, Portland .....KO 5
Apr. 16—Harry Wicker, Portland .....W 6
May 7—Buddy Spencer, Portland ....KO 4
May 14—Harold Dade, Portland .....L 10
June 11—Babe Fenton, Portland .....KO 2
Aug. 14—Nat Corum, Spokane .....W 10
Aug. 27—Nat Corum, Portland .....W 10
Sept. 17—Joe Robleto, Portland .....L 10
Sept. 23—Babe Bergstrom, Spokane ....W 10
Nov. 11—"Pee Wee" Lewis, Portland ....W 10
Nov. 19—"Pee Wee" Lewis, Portland ....W 10

1944

Jan. 28—Al Cella, Portland.....KO 7
Feb. 4—Gregario Escalona, Portland....D 10
Mar. 3—Gregario Escalona, Portland....W 10
Mar. 31—Joe Robleto, Portland.....L 10
Apr. 14—Ollie Craven, Spokane, Wash..KO 7
May 5—Joe Mace, Spokane.....KO 6
May 26—Nat Corum, Spokane, Wash....KO 5
June 9—Jimmy Liddell, Portl., Ore. ...KO 4
July —Joe Robleto, Portland.....W 10
July 14—Joe Robleto, Spokane, Wash...W 10
Aug. 5—Ollie Craven, Hanford, Wash..KO 3
Aug. 10—Joe Robleto, Spokane.....W 10
Aug. 18—Joe Robleto, Spokane, Wash....W 15
Sept. 4—Mike Belloise, Spokane, Wash...L 10
Sept. 18—Karl East, Hanford, Wash.....KO 2
Nov. 10—Bert Forbes, Spokane, Wash..KO 4
Nov. 20—Abe Shavez, Hanford, Wash....W 8
Dec. 1—Snooks Lacy, Spokane, Wash...D 10
Dec. 15—Bert Forbes, Spokane, Wash..KO 4

1945

Jan. 5—Kenny Lindsay, Spokane.....W 10
Nov. 2—Mike Gravino, N. Y. C.....W 6
Nov. 13—Otis Mason, N. Y. C.....KO 2
Nov. 20—Pat O'Leary, Jersey City.....W 6
Nov. 27—Lou Prince, N. Y. C.....W 6
Dec. 3—Jerry Darby, N. Y. C.....W 6
Dec. 11—Ritchie Myershiro, N. Y. C.....W 6

1946

Jan. 11—Johnny Gebert, N. Y. C.....W 6
Jan. 15—Benny May, N. Y. C.....W 8
Feb. 23—Danny Carabella, Brooklyn.....L 8
Mar. 26—Danny Carabella, N. Y. C.....W 8
Apr. 13—Aponte Torres, Brooklyn.....W 8
May 17—Joe Robleto, Spokane.....W 10
June 26—Angel Aviles, Spokane.....W 10
June —Joe Tambe, Spokane.....KO 2
July 25—Danny Webb, Brooklyn.....L 8
Sept. 5—Danny Webb, Brooklyn.....W 8
Oct. 23—Tony Olivera, Spokane.....W 10
Nov. 11—Freddie Steele, Vancouver.....D 10
Dec. 13—Harold Dade, Portland.....L 10

1947

Mar. 11—Aurel Toma, Seattle.....L 10
Apr. 1—Arthur King, Toronto.....KO by 5
May 9—George Sanchez, Spokane.....W 10
Sept. 1—Jackie Wilson, Spokane.....W 10
Oct. 14—Aurel Toma, Spokane.....W 10
Dec. 18—Jackie Graves, Minneapolis.....L 10

1948

Feb. 17—Luis Castillo, Portland.....W 10
Mar. 2—Joe Velez, Spokane.....L 10
Apr. 27—Manuel Ortiz, Portland....KO by 6
Aug. 27—Charley Johnson, Spokane.....W 10
Oct. 27—Joe Velez, Spokane.....KO by 8

TOMMY DOLAN

New York, N. Y. Middleweight

1948

Aug. 9—Danny Bell, Stamford.....L 4
Aug. 12—Jack Dugan, Brooklyn.....KO by 3
Sept. 16—Tony Johnson, Brooklyn.....L 4
Sept. 21—Tony Johnson, N. Y. C....KO by 3
Sept. 29—Danny Ventura, N. Y. C...KO by 2

JOE DOMONIC

Springfield, Mass. Heavyweight

1948

May 6—Dick Walsh, Torrington, Conn..KO 5
May 20—Tony Mazzola, Tor'gton, Conn..W 5
May 31—Harry Bilazerian, Holyoke ....KO 1
June 28—Ted Harrison, New Haven.....KO 1
July 2—Charley Allen, N. Y. C.....W 4
July 9—Cliff Mann, Newburgh.....KO 5
Aug. 5—Jeff Clanton, Rochester...KO by 4
Aug. 6—Johnny Parks, Canton.....KO 1
Aug. 19—Charlie Simmons, N. Y. C.....W 4
Aug. 25—Barney Metten, N. Y. C.....KO 3
Nov. 1—Henry Lewis, Holyoke.....KO 1
Nov. 15—Henry Lewis, Holyoke.....L 6
Dec. 10—Les Irwin, New York.....KO 3
Dec. 16—James Walls, Paterson .....KO 2

PAT DONAHUE

New Orleans, La., Middleweight

1946

Jan. 7—Hubert Gray, New Orleans.....W 4
Jan. 14—Hubert Gray, New Orleans.....W 4
Jan. 28—Oliver Hamm, New Orleans...KO 4
Feb. 4—Freddie Borja, New Orleans...D 6
Mar. 11—Billy Best, New Orleans.....W 6
Apr. 10—Woody Valentine, Memphis...KO 2
Aug. 2—Nick Guagliardo, New Orleans KO 1
Aug. 30—Al Vera, New Orleans.....KO —
Sept. 20—Louis Rousse, New Orl. KO by 7
Nov. 18—Lou Nathan, New Orleans.....KO 1

1947

Feb. 3—Tony Elizondo, N. Orleans..KO by 4
May 26—Eddie Gettys, New Orleans....KO 1
June 16—Charley Jerome, New Orleans..W 6
Sept. 8—Billy Kilgore, New Orleans....W 6
Oct. 14—Lou Rousse, New Orleans.....L 6
Oct. 27—Marty Ferro, New Orleans.....W 8
Nov. 17—Nick Melli, New Orleans.....KO 3
Dec. 1—Vic Costa, New Orleans.....KO 3
Dec. 15—Ben Evans, New Orleans.....W 10

1948

Feb. 2—Chaforo Martinez, New Orleans W 10
Mar. 29—Jesus Lamela, New Orleans W 10
Apr. 14—Frankie Abrams, New Orleans W 10
June 7—Cosby Linson, New Orleans W 10
June 21—George LaRover, New Orleans W 10

ROGER DONAHUE
Yonkers, N. Y., Welterweight

1948

Nov. 27—Jim Boone, Brooklyn KO 3
Dec. 11—John McKenzie, Brooklyn W 4

ARTIE DONATO
Red Bank, N. J., Heavyweight

1947

May 16—Oscar Mims, Asbury Park KO 2
July 15—Jim Walker, Elizabeth L 6
Oct. 28—Jack Caciso, Jersey City W 4
Nov. 18—Tony Carmino, Jersey City KO by 2

1948

Feb. 19—Matt Mincey, Newark KO 2
Mar. 1—Eddie Neuguth, Brooklyn W 4
Apr. 13—Phil Alston, N. Y. C. KO by 3
Apr. 26—Jack Ennis, Rochester W 6
May 26—Joe Chesul, Elizabeth W 6
May 27—Wade Chancey, Brooklyn KO by 4
Aug. 6—Joe Chesul, Eatontown L 8
Nov. 18—Tony Jess, N. Y. C. W 6

JOHN (JIM) DONNELLY
New York, N. Y. Lightweight

1948

Aug. 18—Bob Nicholas, N. Y. C. KO 2
Aug. 24—Rufus Spencer, N. Y. C. KO by 1
Sept. 1—Al Rojas, N. Y. C. W 4
Sept. 10—Bob Nicholas, N. Y. C. KO 4
Oct. 6—Jimmy Watkins, N. Y. C. W 4
Oct. 20—Joe Mullins, New York W 4
Oct. 27—Calvin Davis, New York W 6
Nov. 10—Johnny Marino, New York D 6
Nov. 24—Jimmy Tarangelo, New York W 6
Dec. 8—Johnny Marino, New York W 6

JOHN DONNELLY
Los Angeles, Calif., Heavyweight

1944

Jan. 17—Russ Metcalf, Los Angeles W 4
Jan. 24—Bill Bailey, Los Angeles KO 3
Jan. 31—Paul Doyle, Los Angeles KO by 1
Feb. 7—Ike Kibble, Los Angeles KO 3
Feb. 22—Russ Metcalf, Los Angeles W 4
Mar. 14—George Fontez, Los Ang. KO by 2
Mar. 17—Hugh Glass, Hollywood W 4
Mar. 28—Hugh Glass, Los Angeles W 4
Apr. 6—Brandis Flowers, Hollywood W 4
Apr. 14—Hal Fieberling, San Diego KO 3
May 1—Paul Doyle, Los Angeles KO by 7
May 17—Buddy McDaniels, Wilm., Cal. W 6
June 23—Jack Howard, San Francisco KO 4
Aug. 9—Fitzy Fitzpatrick, Wilm., Cal. KO by 1
Aug. 31—Ken Overlin, Santa Rosa, Cal. L 10

1945

Jan. 2—Mike O'Grady, Los Angeles W 6
Jan. 16—Nolan Sharp, Los Angeles W 6
Feb. 6—Tiger Sheppard, Los Angeles WF 3
Mar. 23—Buddy Millard, San Diego L 10
May 11—Rusty Payne, Los Angeles KO by 2
July 20—Gaston Miller, Hollywood D 2
(Bout stopped—cut eye)
Aug. 29—Watson Jones, Juarez D 10
Sept. 7—Titus Hawkins, Los Angeles L 6
Oct. 5—Nolan Sharp, Hollywood W 6

1946

Jan. 21—Tommy Garland, Ocean P. KO by 5
Feb. 4—Lowell Strong, San Francisco KO 6
Apr. 6—Lloyd Delucchi, San Francisco KO 7
May 27—Pat Valentino, San Francisco L 10
Aug. 19—Walter Haefer, Ocean Park W 10
Dec. 23—Johnny Haynes, Ocean Park L 10

1947

Mar. 7—Johnny Haynes, San Diego KO by 9
Aug. 11—Newsboy Millich, Sacramento D 10
Sept. 2—Jerry McSwain, San Jose KO by 5
Dec. 17—Leonard Marrow, Oakland L 10

1948

Mar. 22—Tommy Garland, Ocean Park L 10
Apr. 19—Tommy Garland, Ocean Park L 10

CHARLEY DONOVAN
New York Lightweight

1946

May 21—Samuel King, Brooklyn KO 3
June 25—Jimmy Presha, N. Y. C. KO 2
July 9—Dave Garcia, N. Y. C. KO 4
Aug. 2—Phil Burton, N. Y. C. D 4
Aug. 20—Bobby Root, N. Y. C. W 6
Sept. 3—Tony LaRocco, N. Y. C. KO by 1
Nov. 5—Bobby Root, N. Y. C. W 6
Nov. 14—Bobby Root, N. Y. C. W 6
Dec. 4—Guillermo Rizzo, Jamaica L 6

1947

Mar. 11—Kenny Hilton, White Plains W 6
Mar. 4—Thompson Harmon, N.Y.C. KO by 2
Apr. 2—Ben Melendez, Jamaica, L. I. KO 1
Apr. 15—Clyde Sligar, White Plains W 6
Apr. 22—Jerry Darby, N. Y. C. W 6
May 20—Pat Murray, N. Y. C. KO by 6
June 16—Charlie Harris, Brooklyn KO by 3
July 8—Joey Brocato, N. Y. C. KO by 2
Sept. 30—Vince Scarpani, N. Y. C. L 6
Oct. 7—Ossie Cooper, White Plains W 6
Oct. 21—Joey Dell, Brooklyn W 6
Oct. 28—Eddie White, N. Y. C. KO by 4
Nov. 18—Alvare Estrada, N. Y. C. W 6

1948

Jan. 13—Donald Murray, N. Y. C. KO 3
Jan. 26—Manny Torres, Newburgh L 8
Feb. 7—Johnny Kotsis, Brooklyn KO 3
Feb. 20—Manny Torres, Newburg W 8
Mar. 6—Bobby Williams, Brooklyn W 6
Mar. 20—Juan Carrero, Brooklyn L 6
Mar. 30—Pete Ferrente, Brooklyn L 6
Apr. 13—Greg Gomez, Brooklyn L 6
Apr. 27—Simon Waithe, Toronto L 8
May 6—Pete Ferrente, Brooklyn KO by 2
July 6—Mario Marino, N. Y. C. L 6
July 14—Dave Meredith, N. Y. C. KO by 4
July 27—Pat Kelly, N. Y. C. KO by 2
Aug. 9—Mario Marino, Brooklyn L 6
Aug. 16—Jimmy Tarangelo, N. Y. C. W 6
Aug. 24—Manny Torres, N. Y. C. W 6
Aug. 27—Ray Edwards, N. Y. C. L 6
Oct. 6—Manny Torres, N. Y. C. W 6
Oct. 22—Billy Murphy, New York L 8
Nov. 3—Johnny Marino, New York L 6
Nov. 9—Jimmy Tarangelo, Brooklyn W 6
Nov. 12—Jimmy Tarangelo, New York W 4
Dec. 7—Walter Haines, Brooklyn KO by 3
Dec. 15—Jim Watkins, New York L 6

BILL DOOLEY
Jamaica, L. I., New York, Welterweight

1947

Mar. 12—Eli DeLoach, Jamaica, L. I. KO by 3
Mar. 24—Harold Shroud, N. Y. C. W 4
Apr. 8—Hank Cisco, N. Y. C. L 6
Apr. 9—George Williams, Binghamton L 6
Apr. 15—Rickey Long, N. Y. C. KO 4
Apr. 29—Ted Drew, N. Y. C. L 6
May 4—Lew Perez, Jamaica, L. I. W 6
May 7—Joe Scala, Jamaica, L. I. D 6
May 14—Joe Murray, Jamaica, L. I. KO by 4
May 30—Jim Harrison, Syracuse KO 2
June 9—Ross Anzalone, Brooklyn L 6
June 17—Ross Anzalone, N. Y. C. KO by 2
July 8—Freddy Patterson, N. Y. C. L 6
July 16—Joe Jordan, Jamaica, L. I. KO 5
Aug. 7—Cliff Hart, Utica, N. Y. KO by 4
Aug. 20—Angelo Morganti, Jamaica, L. I. KO by 2
Sept. 9—Dom Marchese, N. Y. C. L 6
Oct. 22—Joe Jordan, Jamaica, L. I. L 6
Nov. 25—Leon Johnson, N. Y. C. L 4
Dec. 17—Joe Jordan, Jamaica L 6
Dec. 23—Mike Santonio, Brooklyn W 6

1948

Jan. 20—Roger Whynott, Brooklyn L 8
Jan 26—Ray Solomon, Brooklyn KO by 2
Feb. 18—Mike Santontino, N. Y. C. L 8
Mar. 6—Joe Juliano, Brooklyn KO by 2
Mar. 27—Perry Lowe, Brooklyn KO by 1
May 4—Horace Bailey, Portland KO by 4
May 20—Russell Richter, Brooklyn L 8
June 4—Jerry Fleming, Syracuse KO by 2
July 20—Armando Amanini, N. Y. C. KO 3
July 27—Billy Kilroy, N. Y. C. KO by 3
Aug. 30—Vinnie Cidone, Brooklyn KO by 2
Sept. 29—MacMitchell, N. Y. C. L 6
Oct. 26—Billy Wyatt, Trenton L 6
Nov. 16—Jimmy Green, Trenton L 6
Nov. 20—Tommy Varsos, Brooklyn L 6

EDDIE DORSCH

New York, N. Y., Lightweight

1947

Nov. 7—Sammy LaLima, New York....L 4

1948

Jan. 26—Barney Taylor, New York..KO by 2
May 20—Vic Servio, Brooklyn.....L 4
June 10—Vic Servio, Brooklyn.....KO by 2
Nov. 10—Bobby Nichols, New York.....L 4

QUINN DORSH

Darby, Pa. Welterweight

1948

Mar. 23—Joe Zatrica, N. Y. C.....D 4
Apr. 20—Al Lockwood, Brooklyn.....W 4
Apr. 27—Al Lockwood, N. Y. C.....W 4
May 27—Frankie Belanger, Brooklyn.....L 4

CHARLEY DOTSON

St. Louis, Missouri, Middleweight

1946

Feb. 25—Al Fanacca, Troy.....KO 4
Mar. 22—Eddie Buck, Philadelphia.....L 6
Apr. 16—Sheldon Bell, Buffalo.....KO 4
Aug. 15—Van Kirk, Philadelphia.....D 6
Nov. 22—Marty Mills, Asbury Park....KO 5

1947

Feb. 28—Norville Gaddis, Baltimore.....L 4
Apr. 2—Henry Chemel, Binghamton....L 10
Apr. 14—Charley Hilton, Allentown.....D 6
Apr. 28—Bill Sanders, Holyoke.....KO 3
May 26—St. Paul, Holyoke.....KO by 8
July 17—Ray Augustus, Topeka.....L 10
Aug. 18—Rudy Turner, Syracuse.....L 6
Sept. 11—Major Jones, Utica.....KO by 4
Sept. 29—Billy Counts, Providence.....W 6
Nov. 10—Clyde Jenkins, Lewiston.....KO 7
Dec. 1—George Doty, Holyoke.....KO 4
Dec. 4—Charlie Lagore, Fall River.....W 6
Dec. 18—Bobby Burton, Worcester.....KO 5
Dec. 23—Pat Vandrillo, Holyoke.....L 6
Dec. 29—Al Wright, Providence.....KO by 6

1948

Jan. 15—Leon Gabriel, Worcester.....L 6
Jan. 19—Pat McCafferty, Omaha....KO by 4
Feb. 17—Lou King, Chicago.....KO by 3
Feb. 19—Jose Contreras, Fall River.....W 6
Feb. 26—Al Pinel, Fall River.....KO by 1
Mar. 15—Natie Brown, Holyoke.....KO 4
Mar. 19—Al Tanguay, Worcester.....KO 3
Mar. 23—George Hill, Salem.....KO by 5

AL DOUGHERTY

Atlantic City, N. J. Middlewegiht

1948

Sept. 30—Johnny Branch, Atlantic City D 4
Oct. 7—Lee Davis, Atlantic City.....KO 2

MATT DOUGHTERY

Milwaukee Lightweight

Born, 1921. Milwaukee, Wisconsin. Nationality, Irish-American. Weight, 136 lbs. Height, 5 ft. 7 in.

1940

Mar. 15—Floyd Hagen, St. Paul.....KO by 1
Apr. 29—Sammy Scully, Milwaukee.....D 4
May 20—Billy Seward, Milwaukee..KO by 2
June 3—Jimmy Cagney, Chicago.....W 4
July 12—Joe Dupont, Chicago.....KO 3
July 19—Kelly Kohn, Chicago.....W 4
Aug. 15—Marty Callura, Milwaukee.....L 4
Oct. 14—Al Jackson, Chicago.....D 4
Nov. 1—Floyd Hagen, St. Paul.....D 6
Dec. 9—Bobby Ryan, Chicago.....W 4
Dec. 13—Dick Lancette, Milwaukee.....W 4

1941

Jan. 1—Dick Lancette, Neenah, Wis.....W 4
Feb. 4—Leon Haire, Chicago.....L 4
Feb. 25—Eddie Carson, Milwaukee.....W 4
Feb. 28—Billy Parsons, Kaukauna, Wis...W 4
Mar. 17—Sammy Scully, Davenport.....W 10
Apr. 7—Charley Eochemann, Ind.....W 8
May 5—Sammy Scully, Milwaukee.....W 6
June 25—Billy Parsons, Milwaukee.....W 4
July 14—Billy Parsons, Mad., Wisc.....W 6
July 23—Gene Ward, Chicago.....W 6
Aug. 3—Al Martinez, Madison, Wis.....W 8
Aug. 27—Joey Pirrone, Chicago.....KO by 1
Sept. 29—Chino Lopez, Chicago.....W 4
Oct. 6—Johnny Abbott, Chicago.....L 4
Oct. 24—Jimmy Joyce, Chicago.....W 6
Nov. 7—Jimmy Joyce, Chicago.....W 6
Dec. 3—Chino Lopez, Milwaukee.....W 8

1942

Jan. 1—Carley Eschemann, Milwaukee..L 6
Jan. 16—Robert Earle, Chicago.....D 6
Feb. 23—Leo Rodak, Chicago.....L 10
Apr. 2—Sixto Morales, Palm Beach....KO 8
Apr. 6—Joey Raymond, Miami Beach..KO 8
Apr. 11—Santiago Sosa, Havana.....L 10
—Manola Sierra, Havana.....L 10
June 19—Armanda Sicilia, Wisconsin...KO 10
Aug. 6—Willie Roache, Waterbury.....W 8
Aug. 14—Willie Roache, Waterbury.....L 8
Sept. 7—Tommy Jessup, Holyoke...KO by 4
Oct. 12—Kelly Jessup, Holyoke.....KO by 6
Dec. 3—Baby Breese, Milwaukee.....L 10
In U. S. Army.

1946

Oct. 11—Butch Maxwell, Milwaukee....W 6
Nov. 27—Willie Coffey, Milwaukee.....W 6

1947

Jan. 1—Tim Dalton, Milwaukee....KO by 3
Mar. 11—Baby Amador, Chicago.....L 4
Apr. 23—Ozzie Williams, Racine.....W 6

1948

Sept. 23—Joe Romano, Omaha.....W 4
Oct. 20—Ted Weems, Rockford, Ill.....W 8
Dec. 9—Bob La Londe, Oshkosh .....W 6

BILLY DOVE

Cliffside Park, N. J. Welterweight

1948

Jan. 13—Julie Blum, N. Y. C.....W 4
Jan. 20—John Silva, Jersey City.....D 6
Jan. 27—Jim Parlin, N. Y. C.....L 4
Feb. 3—Bob Ward, Jersey City.....KO 3
Feb. 17—Robert DeMiller, N. Y. C.....W 4
Mar. 2—Joe Casimano, N. Y. C.....W 6
Mar. 23—Bill Feeney, Jersey City.....W 6
Mar. 30—Mario Marino, N. Y. C.....L 6
Apr. 27—Joe Casimano, N. Y. C.....KO 3
May 6—Lou Cooper, Atlantic City.....L 6
May 11—Nick Restano, Elizabeth.....KO 3
May 14—Bill Feeney, N. Y. C.....L 4
June 18—Al Costantino, N. Y. C.....L 6
June 29—Bill Fenney, Elizabeth.....L 6
July 29—Jimmy Tarangelo, Brooklyn....L 6
Oct. 21—Sammy Seegars, Atlantic City..D 4

BERNARD DOWD

Livingston, N. J., Lightweight

1946

Dec. 30—Lucky Griffin, Newark.....W 4

1947

Apr. 17—Clarence Abrams, Highland Park.....KO 3
July 15—Dom Zito, Brooklyn.....KO 3
July 28—Bobby Williams, Brooklyn.....W 6

1948

Jan. 5—Jesse Griffin, N. Y. C. .....W 4
Jan. 12—Roosevelt McKinney, N. Y. C. .....KO 2
Apr. 6—Lulu Vitolo, N. Y. C.....KO 4
Apr. 27—John Christaldi, N. Y. C.....W 6
June 10—John DeFazio, Newark.....W 6
June 21—Johnny White, Stamford.....W 6

BERT DOWDELL

Detroit, Michigan, Light-heavyweight

1945

Aug. 3—Tom Jordan, Detroit .....W 4
Sept. 14—Leroy Dorsay, Detroit .....KO 1
Nov. 2—Larry Watson, Detroit .....L 4
Nov. 10—John Burton, Detroit .....KO 4
Nov. 23—Bill Harding, Detroit .....W 4
Dec. 28—Les Tenesee, Detroit .....KO 1

1946

Sept. 27—John Buttram, Detroit.....W 5
Oct. 25—Paul King, Detroit.....KO 1
Nov. 22—Eddie Green, Detroit.....KO 1

1947

Feb. 18—Ira Hughes, Detroit.....KO 2
Feb. 24—Jackie Lyons, Cleveland.....KO 3
May 9—Walter Smith, Detroit.....KO by 2

1948

Feb. 6—Tarzan Roy, Detroit ..... W 4
Feb. 20—Gene Nix, Detroit ..... W 8
May 26—Johnny O'Neill, Oakland ..... D 6

BILL DOWNING

Lakewood, N. Y., Lightweight

1947

July 29—Fred Nelson, N. Y. C. ..... KO 2
Aug. 12—Bob Williams, N. Y. C. ..... W 4
Aug. 21—Lou Daniels, Brooklyn ..... KO 1
Aug. 27—Kenny McLain, Jamaica ..... W 4
Sept. 11—Bobby Williams, Brooklyn ..... L 6
Sept. 17—Al Bishop, Jamaica ..... KO 1
Oct. 8—Bob Williams, Jamaica ..... L 6
Dec. 29—Manny Torres, N. Y. C. ..... W 6

1948

Jan. 16—Tony Marino, N. Y. C. ..... W 4
Feb. 2—Johnny Jamison, Brooklyn ..... KO 2
Feb. 6—Mario Marino, N. Y. C. ..... W 6
Feb. 13—Tony Marino, N. Y. C. ..... W 4
Feb. 23—Johnny Kotsis, Brooklyn ..... KO 2
Mar. 8—John Darby, Brooklyn ..... D 6
Mar. 15—Manny Torres, N. Y. C. ..... L 6
July 22—Dave Meredith, Booklyn ..... L 6
Aug. 30—Jimmy Tarangelo, N. Y. C. ..KO by 5
Sept. 17—Jimmy Tarangelo, N. Y. C. ..KO by 1

ERNIE DOYLE

Chicago, Ill., Welterweight

1948

Nov. 12—Terry Wagner, Chicago ..... L 6
Nov. 22—Robert Childers, Chicago ..... KO 4
Nov. 29—Paul Terry, Chicago ..... D 6
Dec. 13—Paul Terry, Chicago ..... L 8

MARTIN DOYLE

Birmingham, Ala., Middleweight

1944

May 8—Major Brown, Detroit ..... KO 2
May 24—Otto Schmidt, Flint ..... KO 2
June 9—Johnny Stemple, Flint ..... KO 3
Sept. 14—Jimmy Sherrer, Milwaukee ..... L 6
Oct. 23—Billy Borne, Detroit ..... L 4
Nov. 20—Sammy Thompson, Detroit ..... L 6
Dec. 18—Miguel Arroya, Detroit ..... W 4

1945

Jan. 26—Cliff Beckett, Detroit ..... L 4
Jan. 29—Billy Borne, Detroit ..... L 4
Feb. 16—Charley Padalino, Detroit ..... L 6
Mar. 26—Doyle Hirt, Detroit ..... W 6
May 11—Babe Saunders, Windsor, Ont. .L 6
Sept. 26—Joe La Motta, Chicago ..... KO by 2
Oct. 10—Gene Boland, Windsor, Ont. ..... L 6
Nov. 12—Sam Thompson, Detroit ..... L 6

1946

Mar. 29—Fist Dever, Detroit ..... L 6
June 1—Gene Boland, Windsor ..... L 6

1947

Apr. 15—Ted Bussey, Detroit ..... L 6
Apr. 24—Leon Thompson, Flint ..... L 6
June 13—Bill Partin, Flint ..... W 6
Oct. 9—Eddie Miller, Springfield ..... L 10
Dec. 4—Emil Evans, Minneapolis ..... L 6

1948

Apr. 14—Norman Butts, Detroit ..... D 6
May 10—Dom Bernardo, Detroit ..... L 8
June 9—Dom Bernardo, Windsor ..... L 8
June 16—Bill Stemmler, Detroit ..... L 8
Sept. 1—Russ Baxter, Windsor ..... KO 7
Sept. 15—Norman Butts, Windsor ..... L 8
Oct. 6—Frank Moran, Newcastle ..... L 8
Nov. 30—Frankie Ivan, Detroit ..... KO 1

IRISH MICKEY DOYLE

Sudbury, Ontario, Middleweight. March 17, 1922. Born in County Wexford, Ireland.

1945

Apr. 10—Vic Belanger, Buffalo ..... W 6
Apr. 24—Nelson Hawkins, Buffalo ..... W 6
May 8—John King, Buffalo ..... W 8
May 25—Freddie Patterson, Rochester..KO 6
May 29—Babe Saunders, Erie ..... W 8
June 8—Arthur Hardy, Buffalo ..... L 8
Aug. 17—Jackie Gaines, Buffalo ..... W 6
Aug. 22—Tony Brush, Cleveland ..... W 6
Sept. 18—Harry Daniels, Buffalo ..... W 6
Oct. 1—Harry Daniels, Cleveland ..... W 6
Oct. 15—Jerry Pitro, Cleveland ..... W 6
Oct. 22—Jim Turner, Cleveland ..... W 6
Oct. 30—Johnny Eagle, Buffalo ..... KO 6
Nov. 23—Carl Janks, Cleveland ..... KO 2
Nov. 27—Freddie Graham, Buffalo ..... W 6
Dec. 13—Harry Gary, Buffalo ..... KO 2
Dec. 26—Harvy Dubs, Buffalo ..... W 6

1946

Jan. 22—Ruben Shank, Buffalo ..... KO by 6
Feb. 25—Art Hardy, Rochester ..... L 8
Mar. 4—Tut Tabor, Pittsburgh ..... KO 2
Apr. 9—Larney Moore, N. Y. C. ..... KO 9
June 13—Jack Ryan, Youngstown ..... KO 2
July 30—Billy Simms, Youngstown ..... KO 2
Aug. 12—Clinton Perry, Boston ..... W 8
Aug. 27—Sonny Horne, Youngstown ..... L 10
Sept. 24—Cliff Beckett, Youngstown ..... W 10
Nov. 13—Bobby Berger, Toledo ..... W 10

1947

Jan. 16—Charlie Padalino, Youngstown..W 10
Jan. 22—Johnny Taylor, Akron ..... KO 1
Feb. 5—Babe Armstrong, Akron ..... KO 2
Mar. 3—Henry Jordan, Newark ..... D 10
Aug. 20—Frankie Serna, Youngstown..KO 2
Apr. 22—Henry Jordan, Youngstown ..... L 10
Sept. 25—Anton Raadik, Chicago ..... KO by 5
Dec. 2—Sonny Horne, Cleveland ..... W 10

1948

Jan. 13—Charlie Padalino, Cleveland ..... W 10
Jan. 29—Lou Valles, Youngstown ..... W 10
Mar. 16—Steve Belloise, Cleveland..KO by 7
Apr. 20—Lou Valles, Cleveland ..... KO 6
July 19—Lafayette Drummond, Chicago..D 8
Aug. 20—Tommy Bell, Youngstown..KO by 2
Dec 7—Pete Mead, Cleveland ..... L 10

ANDY DRACHMAS

New York Lightweight

1947

Mar. 3—Ray Flores, New Brunswick ..... KO 3
Apr. 4—Frank Barancas, New Bruns. ..... W 4
Apr. 12—Ray Cartigena, New Bruns. ..... W 4
Apr. 24—Pete Lombardi, New York ..... KO 3
May 6—Peter Arce, N. Y. C. ..... KO 4
May 13—Frank Fraser, Queens ..... W 4
May 21—Ray Rasch, Jamaica ..... KO 4
May 26—Pete Arce, Coney Island ..... W 4
June 9—Benny Cartengena, Coney Isl. ..W 6
June 16—Pete Arce, Brooklyn ..... KO 3
June 19—Tony Bosco, Brooklyn ..... W 4
June 30—Len Durham, Coney Island ..... W 4
July 21—Len Durham, Coney Island ..... W 4
July 28—Willie Serrano, Coney Island ..W 6
Aug. 25—Pete Ferrente, Coney Island..KO 5
Sept. 22—Johnny Marino, Queens ..... KO 4
Sept. 30—Dick Schiavone, White Plains..KO 3
Oct. 20—Anthony Viserto, New York ..... KO 3
Nov. 7—Joe Marmo, N. Y. C. ..... W 6
Nov. 21—Eskar Mosley, N. Y. C. ..... KO 4
Dec. 15—Joe Martino, N. Y. C. ..... KO 4
Dec. 20—Bobby Williams, Brooklyn ..... W 6

1948

Jan. 26—Henri Johnson, New York ..... W 6
Mar. 12—Dom Marchese, New York ..... W 6
Mar. 27—Bobby Rosado, Brooklyn ..... KO 3
May 21—Angelo Morganti, New York ..... W 6
Aug. 13—Frankie Belanger, New York ..W 8
Nov. 18—Carlin Scott, New York ..... W 6
Nov. 29—Johnny Crosby, Newark ..... W 8
Dec. 6—Joey Hernandez, New York ..... D 8

EDDIE DRAKE

Meriden, Conn., Featherweight

1948

Jan. 26—Al Hadley, New Haven ..... D 4
Feb. 3—Ray Edwards, New York ..... KO by 4
Feb. 9—Joey Costa, New Haven ..... L 4
Mar. 3—Pete DeJames, Bridgeport ..... W 4
Mar. 16—Frankie Jayne, New York ..... W 6
Mar. 23—Danny Falcone, Hartford ..... D 6
Apr. 6—Danny Falcone, Hartford ..... W 6
Apr. 16—Nick Devanno, New London ..... W 6
Apr. 19—Willie Carrion, New Haven ..... W 6
June 28—Marcel LaChappelle, Troy ..... KO by 5
Aug. 2—Vic Haller, Springfield ..... L 5
Aug. 19—Jose Garcia, Waterbury ..... L 6

GORDON DROUILLARD

Windsor, Ont., Lightweight

1948

Oct. 5—Tommy Shonk, Detroit.....D 4
Oct. 6—Louis Tauro, Windsor.....W 4
Oct. 8—Louis McKessick, Windsor.....W 4
Oct. 19—Tommy Shonk, Detroit.....D 4
Oct. 21—John Varcey, Windsor.....D 4
Nov. 16—Louis Tauro, Detroit.....W 4
Nov. 26—Louis Tauro, Toledo .....KO 2

FERNAND DROUIN

Quebec, Canada, Featherweight

1947

May 11—Paul E. Labrecque, Quebec....W 4
May 30—Gerard Valle, Quebec.....KO 4
June 16—Johnny Kotsos, Quebec.....W 6
Aug. 28—Nick Ross, Quebec.....KO 2

1948

Jan. 19—Ray Moisan, Quebec.....W 6
May 3—Joe Mario Girard, Quebec.....W 6
May 18—Johnny Boufford, Quebec.....W 8
June 11—Joe Mario Girard, Montreal...KO 5
July —Ferando Gagnon, Chicoutimi .....KO by 6
Oct. —Joe Mario Girard, Quebec.....W 6
Oct. 8—Paul Thibault, Quebec....KO by 8
Oct. 18—Noel Gagnon, Quebec.....L 6
Nov. 14—Nick Ross, Thedford Mines...KO 5
Nov. 29—Noel Gagnon, Quebec.....L 6
Dec. 6—Marcel Theriault, Three Rivers..D 6

GEORGES "CURLEY" DROUIN

Beverly, Mass., Lightweight

1947

Jan. 9—Jean Martin, Quebec.....D 6
Jan. 23—Ray McIntyre, Quebec.....KO 2
Feb. 5—Frank Hamilton, Quebec.....L 6
Feb. 18—Marc Robert, Three Rivers.....W 6
Apr. 17—Jack Beliveau, Three Rivers....W 6
May 11—Gaston Dube, Three Rivers....KO 3
June 4—Eddie Letourneau, Three Rivers .....KO 1
Nov. 18—Eddie McCarthy, Salem.....KO 4
Nov. 25—Mike Duffy, Salem.....KO 1
Dec. 5—Eddie Berry, Worcester.....W 6

1948

Feb. 3—Lou Paul, Salem.....W 4
Feb. 9—Steve Marcella, Providence.....L 4
Feb. 17—Tommy Brennan, Salem.....KO 1
Feb. 24—Bobby Welch, Salem.....KO by 6
June 10—Tony Prince, Sherbrooke.....KO 3
June 26—Gaston Proteau, Quebec.....W 6
July 11—Jack Desjardens, Matat, P. Q...W 6
Sept. 16—Bobby English, Providence..KO by 4
Sept. 30—Art Smith, Worcester.....D 6
Oct. 14—Barry Wood, Worcester.....L 6
Oct. 21—Lou Alter, Portland.....KO by 1
Dec. 20—Joey Costello, Providence.....KO 4

LAFAYETTE DRUMMOND

Youngstown, O., Negro Middleweight

1947

Apr. 14—Tommy James, Chicago.....KO 1
June 6—Art Brown, Chicago.....W 4
July 16—Joey DeJohn, Chicago.....L 6
Aug. 4—Horace Wilkins, Chicago.....L 6
Aug. 11—Alex Arella, Chicago.....D 6
Sept. 2—Sylvester Perkins, Chicago.....L 6
Oct. 27—Lynch Travis, Chicago.....KO 2
Oct. 31—Don Lee, Chicago.....L 6
Nov. 5—Eddie Miller, Chicago.....L 8
Nov. 25—Nick Basil, Kansas City.....KO 2
Dec. 8—Jackie Keough, Chicago.....L 6

1948

Jan. 7—Louis Gray, Chicago.....L 8
Jan. 19—Horace Wilkins, Chicago.....W 8
Feb. 16—Levi Southall, Kan. City...KO by 8
Mar. 3—Don Lee, Topeka.....L 10
Apr. 19—Jackie Keough, Chicago.....L 8
May 3—Harold Vinson, Chicago.....L 6
July 19—Mickey Doyle, Chicago.....D 8
Aug. 30—Lester Felton, Chicago.....L 6
Sept. 27—Ralph Jones, Chicago.....W 6
Oct. 18—Terry Wagner, Chicago....KO by 5
Nov. 17—Kenny Barton, Wichita.....L 6
Nov. 25—Kenny Barton, Kansas City.....L 8

RICHIE DUANE

Denver, Colo., Middleweight

1947

June 27—Eddie Russey, San Francisco....L 4
July 16—Ernie Duarte, Oakland.....L 4
July 28—Billy Christian, San Francisco..W 4
Aug. 12—Slugger Maddox, Sacramento...D 4
Aug. 27—Lee Knight, Oakland.....W 4
Sept. 8—Bobby Arata, San Francisco...W 4
Sept. 16—Sam Esposito, Sacramento....KO 1
Sept. 24—Lee Knight, Oakland.....W 4
Sept. 26—Earl Flynn, Belmont, Calif.....W 6
Sept. 30—Willie Parker, Sacramento.....W 4
Oct. 8—Lee Knight, Oakland.....D 4
Oct. 15—Lucius Lockhart, Oakland.....W 4
Oct. 20—Bob Arata, San Francisco.....D 4
Oct. 22—Lee Knight, Oakland.....W 4

1948

Jan. 21—Lee Knight, Oakland.....D 6
Feb. 3—Phil Smith, San Jose.....W 6
Feb. 11—Earl Flynn, Oakland.....W 6
Feb. 18—Mongo Luciano, Oakland.....L 6
Mar. 10—Mongo Luciano, Oakland.....L 6
Mar. 16—Tommy Lee, San Jose.....KO 6
Apr. 14—Mongo Luciano, Oakland...KO by 5

TONY DUCHARME

Montreal, Canada, Lightweight

1947

Mar. 4—Al Johnson, White Plains.....L 6
Mar. 11—Johnny Johnson, W. Plains..KO by 1
Mar. 18—Charlie Titone, White Plains....L 6
Apr. 22—Jose Garcia, New York.....W 6
May 13—Julio Garcia, White Plains.....L 6
June 2—Chuck Gibberson, Montreal....W 4
June 10—Fernand Cervan, Montreal.....W 4
July 10—Mal Evans, Fall River.....W 6
Aug. 4—Angel Chavez, Springfield.....L 8
July 17—Martin Taber, Fall River.....D 8
Oct. 7—Tony Prince, Montreal.....D 4

1948

Jan. 20—Bernie Sundberg, Montreal....W 6
Feb. 19—Tommy Moore, Fall River.....W 6
Feb. 26—Billy Simmons, Worcester....KO 4
Mar. 4—Steve Kronis, Fall River.....KO 6
Mar. 11—Mal Evans, Worcester.....D 8
Mar. 18—Bobby English, Worcester.....W 8
Apr. 8—Al Smith, Worcester.....KO 7
Apr. 15—Frankie Carson, Worcester.....D 8
Apr. 22—Frankie Carson, Worcester.....W 8
May 6—Buddy Hayes, Worcester.....L 10
May 20—Young Junior, Worcester.....D 8
July 19—Archie Goodbee, Providence....W 6
July 22—Barry Wood, Worcester.....L 8
July 29—Bill O'Greco, Fall River.....W 6
Aug. 5—Jean Barriere, Montreal.....L 6
Oct. 18—Steve Marcello, Providence.....L 8
Nov. 8—Steve Marcello, Providence.....L 8
Nov. 19—Edgar Gallant, Athol.....W 8
Nov. 23—Tommy Wells, Salem.....W 10
Dec. 7—Tommy Wells, Salem.....W 10

JOHNNY DUDLEY

Born in Detroit, Mich. Negro. Welterweight. Height, 5 ft. 5½ in.

1942

Jan. 12—Jimmy Crow, Chicago .....W 4
Jan. 20—Bobby Creed, Detroit .....L 4
Feb. 23—Jimmy Pierce, Chicago .....L 8
Mar. 23—Tommy Bradshaw, Toledo ....W 4
Mar. 30—Tito Taylor, Chicago .....L 6
May 6—Bill Eddy, Detroit .....D
May 27—Bill Eddy, Detroit L
June 18—Bobby Lakin, Ft. Hamilton ....L 6
June 23—Perry Lowe, Newark .....W 6
Dec. 7—Leo Dulmaine, Holyoke .....L 6
Dec. 21—Leo Dulmaine, Holyoke.....W 6
Dec. 29—Carmine Baglino, N. Y. City ....L 6

1943

Jan. 23—Lew Maxwell, Bklyn., N. Y.....D 6
Jan. 26—Jiggs Donohue, Bklyn., N. Y.....L 6
Feb. 6—Lew Maxwell, Bklyn., N. Y.....W 8
Feb. 9—Jimmy Buchanan, Hartford...KO 2
Feb. 22—Ray Polacco, Bklyn., N. Y.....W 8
Mar. 19—Lou Angelo, N. Y. C.....W 6
May 3—Primo Flores, Holyoke.....W 8
May 7—Leo Dulmaine, Worc., Mass....W (disq.) 8
May 17—Ernie Davis, Holyoke.....W 8
June 4—Lew Maxwell, N. Y. C.....W 6
June 28—Charley Davis, Springfield.....W 10

July 12—Tommy Jessup, Springfield..KO by 2
Aug. 16—William H. Cheatum, Newark..W 8
Aug. 30—Joey Peralta, Springfield.....W 10
In U. S. Coast Guard.

1944

Jan. 14—Leo Francis, N. Y. City.....W 6
Mar. 17—Patsy Spararo, N. Y. City.....KO 6

1946

May 27—Julie Kogan, Holyoke.....W 10
Sept. 6—Tony Falco, N. Adams.....L 10
Oct. 31—George Smith, N. Y. C.....L 8
Nov. 8—Don Amoroso, N. Y. C.....KO 5
Dec. 30—Charley Howard, New York..KO 1

1947

Mar. 11—Charlie Williams, Elizab'th..KO by 8
Apr. 2—Jimmy Isler, Elizabeth.....W 8
Apr. 22—George B. Smith, Elizabeth.....L 8
June 25—Ben Evans, Chicago.....D 10
Aug. 8—Kenny James, Waterbury.....L 6

1948

Feb. 16—Leon Gabriel, New Britain..KO by 8
Apr. 6—Tony Janiro, Hartford.....L 10
July 12—Roy Carter, New York.....KO by 5
July 27—Roy Carter, New York.....KO by 4
Sept. 20—Charlie Fusari, Boston.....KO by 4
Aug. 30—Jimmy Beau, New Haven..KO by 6

MIKE DUFFY

Boston, Mass., Welterweight

1947

Nov. 17—Billy Sutton, Boston.....KO 2
Dec. 15—Carter Holmes, Boston.....KO by 3
Dec. 29—Lou Paul, Boston.....KO 1

1948

Jan. 19—Tim King, Boston.....KO by 2
Mar. 5—Jimmy Lynch, Worcester.....L 6
Mar. 12—Rolly Johns, Worcester.....KO by 5
Apr. 16—Red Perkins, Worcester...KO by 1
June 1—Billy Paul, Salem.....KO by 2

JACKIE DUGAN

Toronto, Canada, Middleweight

1947

Oct. 31—Billy Bender, Buffalo.....KO 2

1948

May 6—Jerry Fleming, Rochester.....D 6
Aug. 9—Georgie Roberts, Philadelphia..D 4
Aug. 12—Tommy Dolan, Brooklyn.....KO 3
Aug. 16—Johnny Fisher, New York.....W 4
Aug. 26—Mike Carney, New York.....W 4
Sept. 1—Sam Thompson, New York.....W 4
Sept. 21—Jimmy Walter, Jersey City.....W 4
Oct. 1—Larry Shaw, New York.....W 6
Oct. 5—Ernesto Amado, Jersey City.....W 6
Nov. 15—Eddie Richardson, Rochester..W 6
Dec. 14—Ricky Miller, Buffalo.....L 6

GEORGE DUKE

Born, Petaluma, Cal., Middleweight

1943

—Freddie Graham, San Fran.....D 6
—Freddie Graham, San Fran.....W 6
May 21—Cecilio Lozada, San Fran.....W 8
June 4—Bobby Berger, San Fran.....W 8
June 11—Manuel Villa, San Fran.....L 8
July 7—Eddie Halligen, Oakland.....D 8
July 14—Weyland Douglas, Oakland.....W 8
July 30—Paulie Peters, San Fran.....KO by 4
Oct. 22—Reuben Moreno, San Fran.....D 8
Nov. 13—Tommy Egan, San Jose.....KO by 8
Nov. 19—Bobby Garcia, San Fran.....W 6

1944

Jan. 5—Eddie Halligan, San Francisco..W 8
Jan. 11—Eddie Halligan, San Jose .....D 8
Jan. 21—Al Spencer, San Francisco.....D 10
—Eddie Halligan, San Jose .....D 10
Feb. 11—Eddie Halligan, San Fran, ...W 8
Feb. 25—Billy McCoy, San Fran. ...KO by 4
Mar. 22—Lincoln Stanley, Oakland.....W 8
Apr. 28—Louis Flyer, San Francisco.....KO 8
July 7—Auriel Coutoure, San Fran. ...L 10
July 14—Billy McCoy, San Francisco...KO 5
In U. S. Army

1946

July 12—Gene Cartwright, San Fran.....W 6
July 26—Gene Cartwright, San Fran.....D 8
Aug. 7—Paul Blanks, Oakland.....D 6
Aug. 16—Cleve Kelly, San Francisco.....W 10
Sept. 6—Gene Cartwright, San Fran.....W 10
Sept. 20—Fred Apostoli, San Fran. KO by 9
Oct. 15—Ben Evans, Fresno.....W 10
Nov. 1—Lincoln Stanley, San Diego.....W 10
Nov. 12—Al Robinson, Fresno.....W 10
Nov. 22—Al Coutoure, San Francisco..W 10
Dec. 3—Don Lee, Fresno.....D 10
Dec. 13—Al Coutoure, Can Francisco...KO 7

1947

Jan. 24—Charley O'Kelly, San Francisco..W 10
Feb. 18—Don Lee, Fresno.....D 10
Feb. 28—Ross Romero, San Francisco.....W 10
Mar. 18—Charley O'Kelly, Fresno.....WF 7
Mar. 28—Al Robinson, San Francisco.....W 10
Apr. 8—Charley O'Kelly, Fresno.....W 10
Apr. 18—Gilbert Whiteside, San Fran...KO 9
May 16—Louis Bell, San Francisco.....D 10
May 29—Eddie Lee, San Francisco.....W 10
July 4—Carl Olson, Honolulu.....W 10
Aug. 19—Carl Olson, Honolulu.....L 10
Sept. 10—Paul Lewis, Oakland.....L 10
Oct. 7—Al Hostak, Seattle.....D 10

1948

Mar. 2—Ike Patton, Honolulu.....W 8
Mar. 15—Anton Raadik, San Fran...KO by 10
Apr. 19—Young Salvatore, San Francisco..D 10
May 2—Fred Apostoli, Los Angeles.....L 10
May 28—Bobby Volk, Hollywood.....W 10
June 14—Charley Cato, San Francisco...W 10
Aug. 11—Earl Turner, Oakland.....KO by 4

JOHNNY DUKE

Seattle, Washington, Middleweight

1947

Mar. 18—Warren Holland, Seattle.....W 6
Apr. 8—Dick Wagner, Seattle.....W 10
May 6—Pedro Jiminez, Seattle.....D 10
Aug. 18—Ray Pullman, Ocean Park.....W 4
Aug. 26—Bill King, Los Angeles.....W 4
Sept. 19—Leroy Burleson, Hollywood.....W 4
Oct. 24—Billy King, Hollywood.....W 4

1948

Jan. 30—Emory Jackson, Hollywood...KO 6
May 19—Art Hardy, Phoenix.....KO 7
June 11—John Myers, Hollywood.....W 6
Aug. 13—Buster Price, Hollywood.....KO 1
Sept. 3—Art Hardy, Los Angeles.....W 10
Sept. 10—Erskine Howell, Hollywood...KO 2
Oct. 30—J. T. Ross, Hollywood.....KO by 7

MIKE DULASH

Trenton, N. J., Middleweight

1948

Mar. 15—Angel Martinez, Newark...KO by 4
Mar. 23—Charles Howley, Trenton.....L 4
Aug. 24—Rocky Elliott, Trenton.....KO 1
Oct. 5—Arthur Harris, Trenton.....KO by 1
Nov. 9—Tim Elliby, Trenton.....L 4

ANDRE (RAY) DULMAINE

Millbury, R. I., Featherweight

1946

Aug. 8—Pat Eagan, Woonsocket.....L 4
Aug. 22—Pat Eagan, Woonsocket.....W 6
Sept. 5—Kenny Bruce, Woonsocket.....L 6
Sept. 13—Charley Kelley, Worcester.....W 6
Sept. 20—Kid Connoyer, Worcester.....D 4
Sept. 27—Tommy Murphy, Worcester.....W 4
Oct. 3—Ray Taylor, Woonsocket.....KO 2
Oct. 4—Charley Kelley, Worcester.....W 4
Oct. 18—Tony Ferry, Worcester.....L 4
Oct. 25—Al Cardin, Worcester.....KO 1
Nov. 8—Al Sforza, Worcester.....KO by 2
Nov. 15—Tilmon LeBlanc, Worcester.....W 6
Dec. 6—Leon Hudson, Worcester .....L 6
Dec. 27—Billy Mays, Worcester .....W 4

1947

Jan. 3—Billy Mays, Worcester.....KO 6
Jan. 17—Leo LeBlanc, Worcester.....KO 3
Jan. 22—Jerry Lavigne, Providence.....L 6
Jan. 29—Jerry Lavigne, Providence.....W 6
Feb. 7—Frankie Martin, Worcester.....KO 4
Feb. 17—Jimmy Sullivan, Boston.....L 4
Feb. 21—Bobby Perry, Worcester.....L 4
Feb. 28—Jerry Lavigne, Worcester.....L 6
Mar. 5—Tom Collins, Salem.....KO 4
Mar. 25—Bobby Perry, Boston.....KO 6
Apr. 15—Kid Connoyer, Monchester.....W 6
Apr. 21—Leon Hudson, Boston.....L 6

Apr. 28—Tony Ferry, Boston.....D 6
May 6—Felix Thompson, Manchester...W 8
May 12—Allie Weber, Boston.....L 6
May 20—Jerry Lavigne, Manchester.....L 8
June 2—Tom Collins, Boston.....L 8
July 11—Bobby Demers, Fall River.....L 6
July 25—Ike Robbins, Worcester.....KO 6
Aug. 8—Eddie Berry, Worcester.....L 6
Sept. 3—Tom Collins, Salem.....L 8
Sept. 19—Joey Bolduc, Boston.....L 4
Sept. 25—Bobby Veal, Worcester.....KO 4
Oct. 1—Bobby Polowitzer, Hartford.....L 6
Oct. 9—Pete Carlson, Worcester.....KO 3
Oct. 30—Mal Evans, Worcester.....L 6
Nov. 6—Louis Dell, Fall River.....L 6
Dec. 4—Jimmy Sullivan, Worcester.KO by 5
Dec. 29—Eddie Demers, Bosotn.....W 4

1948

Feb. 17—Louis Bell, Salem.....L 6
Jan. 1—Nel Girard, Fall River.....L 6
Feb. 26—Nel Girard, Worcester.....L 4
Mar. 5—Lloyd Hudson, Rumford.....L 8
Apr. 5—Gene O'Connor, Holyoke.....D 5
Apr. 15—Johnny Holmes, Worcester...KO 2
Apr. 19—Gene O'Connor, Holyoke.....D 5
Apr. 22—Art Smith, Worcester.....W 4
Apr. 26—Leon Hudson, Holyoke.....L 6
May 6—Vic Haller, Worcester.....L 6
May 24—Johnny Scott, Holyoke.....KO 2
July 8—Nero Ferry, Fall River.....L 6
Dec. 13—Lou Bell, Holyoke.....D 5

BOB DUNLAP

Los Angeles, Calif., Light Heavyweight

1948

Jan. 7—Bobby Green, Sacramento....KO 2
Jan. 21—Smiley Burnette, Oakland.....W 4
Feb. 4—Lee Sponsell, Oakland.....W 4
Feb. 18—Lloyd Delucchi, Oakland.....KO 6
Apr. 21—Andy Walker, Oakland.....KO 3
June 16—Dave Whitlock, Oakland...KO by 5
Aug. 23—Jess Slocum, San Francisco...KO 2
Sept. 15—Champ Millich, Oakland.....KO 2
Oct. 1—Obie Wooten, Reno.....KO 3
Oct. 29—Hank Thurman, Reno.....KO 4
Dec. 8—Lee Upshaw, Oakland.....KO 1

EARL DUNN

Nixon, Nev., Welterweight

1948

—Billy Hernandez, Reno.....W 4
Oct. 1—Earl Syers, Reno.....KO by 3
Oct. 8—John Waller, Reno.....KO 2

GEORGE DUNN

Hartford, Conn., Negro Lightweight

1946

June 20—Henry Kid Briere, Bristol....KO 3
July 12—Joe Belfoire, Pittsfield.....L 6
July 24—Ralph LaSalle, Norwalk.....D 6
Aug. 14—Al Delmont, Hartford.....KO 2
Aug. 27—Blond Tiger, Hartford.....W 8
Sept. 17—George Knox, Hartford.....W 8
Oct. 8—Jeff Holloway, Hartford.....KO 6
Oct. 15—Nick Stato, Hartford.....D 10
Oct. 28—Bobby Woods, New Haven....KO 4
Nov. 14—Lee Salerno, Pittsfield.....W 6
Dec. 10—Nick Stato, Hartford .....W 10

1947

Jan. 28—Paulie Jackson, Hartford.....W 10
Feb. 4—Bobby English, Hartford.....KO 9
Feb. 25—Freddie Russo, Hartford.....W 10
Mar. 11—Jimmie Collins, Hartford.....W 10
Apr. 8—Nick Stato, Hartford.....W 10
Apr. 22—Petey Virgin, Hartford.....W 10
May 13—Willie Weasel, Hartford.....W 10
June 25—Lou Casiano, Hartford.....W 10
July 15—Miguel Acevedo, Hartford..KO by 2
Aug. 12—Roy Andrews, Hartford.....W 10
Oct. 9—Butch O'Hara, Honolulu.....W 6
Nov. 24—Baby Garcia, Honolulu.....W 8

1948

Oct. 6—Johnny Wolgast, Bridgeport...W 8
Oct. 27—Tomas Beato, Bridgeport.....W 10
Nov. 10—Teddy Davis, Bridgeport.....W 10
Nov. 22—Teddy Davis, Holyoke.....W 10

JOEY DUNNE

Jacksonville, Fla. Welterweight

1947

Aug. 25—Rene Cantero, Orlando.....W 8
Aug. 28—Billy Kinard, Orlando.....W 8
Oct. 20—Jackie Brazille, Orlando.....D 8

1948

Apr. 20—Carl Silvers, Jacksonville.....W 10
May 18—Hal Meredith, Jacksonville.KO by 2
June 29—Johnny Carroll, Jacksonville...W 10
July 6—Carl Silvers, Jacksonville..KO by 5
Aug. 10—Mannie Gomez, Jacksonville..KO 3
Aug. 24—Al Young, Jacksonville.....KO 8
Sept. 14—Bill Leonard, Jacksonville....KO 3
Nov. 8—Bill Kinard, Orlando.....W 10
Nov. 16—Carey Mace, Jacksonville.....L 10
Dec. 21—Bob Shoemaker, Jacksonville..W 10
Dec. 28—Sammy Reid, Jacksonville....KO 6

JOHNNY DUPREE

Tampa, Fla., Light Heavyweight

1945

Aug. 20—Ferol Norris, Tampa.....W 4
Sept. 5—Johnny Gardener, Tampa.....W 4
Sept. 12—Young Alvarez, Tampa ....KO by 5
Sept. 19—Ralph Hughes, Tampa.....W 4
Nov. 29—Little To. y, Tampa.....EXH. 4
Dec. 4—Pete Noreiga, Tampa.....KO by 3
Dec. 13—Larry Lynn, Tampa .....W 6

1946

Jan. 29—Charles Samara, Tampa.....W 6
Feb. —Frankie O'Hara, Tampa...KO by 2
Mar. —Baby Chino, Tampa.....KO —
May 24—Pete Noriega, Tampa.....W 6
June 12—Ray Evans, Tampa.....L 8
June 21—Sonny Hope, Tampa.....W 6
Aug. 2—Manny Gomez, Tampa.....L 10
Aug. 7—Meyer Siegel, Miama ....KO by 2
Aug. 30—Sonny Cotter, Tampa.....KO 4
Sept. 13—Lee Sala, Tampa.....KO by 3
Oct. 4—Manny Gomez, Tampa.....L 4
Oct. 14—Sonny Hope, Sarasota.....KO 4
Oct. 22—Manny Gomez, Tampa.....W 8
Nov. 18—Gene Ouimet, Sarasota.....D 10

1947

Feb. 6—Jimmy Quigley, Tampa .....KO 7
Feb. 13—Irving Marcus, Tampa .....KO 4
Mar. 10—Raul Moran, Sarasota .....W 10
June 20—Jack Brazil, Tampa .....D 8
July 25—Jack Brazil, Tampa .....KO 6
Aub. 1—Melvin Batchelor, Tampa ....KO 3
Aug. 28—Bob Holland, Orlando .....W 6
Sept. 15—Jimmy Burke, Orlando.....W 8
Oct. 15—Dave Fields, Miami .....KO 4
Nov. 3—Tommy Samons, Orlando.....KO 4

1948

Apr. 27—Johnny Black, Tampa.....W 8
July 12—Leo West, Springfield.....W 6
Aug. 31—Buddy Scott, Jacksonville.....W 10
Sept. 28—Hal Moore, Jacksonville.....W 10
Oct. 19—Red Cameron, Jacksonville....W 10
Dec. 7—Bill Wilson, Jacksonville.....L 10

BOBBY DUQUETTE

Boston, Mass., Lightweight

1948

Apr. 12—Louis Bell, Holyoke.....W 6
Apr. 16—Billy Simmons, Worcester.....W 6
May 14—Joe Palaza, Worcester.....KO 3
May 21—Louis Bell, Worcester.....W 6
July 15—Andy Bishop, Fall River.....L 6
Nov. 5—Emil Jean, Boston .....L 6

ERNIE DURANDO

Bayonne, N. J., Middleweight

1946

Apr. 2—Cliff Garden, Somerville.....W 4
Apr. 23—Mickey Logan, Somerville.....L 4
Sept. 17—Eddie Matt, Jersey City.....KO 4
Oct. 15—Bobby Baldwin, Jersey City....D 4
Nov. 12—Tiger Jack, Jersey City.....W 4
Nov. 26—Tony Wilson, Jersey City....KO 1
Dec. 3—Joe LaScala, Jersey City.....KO 2

1947

Feb. 4—Mel Griffin, Jersey City.....KO 2
Mar. 10—Danny Ruggiero, N. Y.....KO 1
Mar. 18—Roy Wilson, Jersey City.....W 6
July 1—Jimy Milligan, Union City....KO 4
July 15—Freddie Patterson, Jersey City..W 8
Aug. 5—Billy Ellison, Elizabeth.....KO 2
Sept. 24—Edgar Greenwood, Jersey City..W 8
Oct. 14—Jules Rinaldo, Jersey City.....L 8

1948

Nov. 9—Tommy Thomas, Jersey City..KO 1
Nov. 23—Earl Peoples, Jersey City.....KO 1
Dec. 7—Roger Muriel, Jersey City.....L 8

ERNIE DURANTE

San Francisco, Calif., Welterweight

1946

July 10—Phil Smith, Oakland.....W Dis. 3
Oct. 9—Ward Jenkins, Oakland.....W 4
Oct. 16—Lucky Brown, Oakland.....KO 2
Nov. 6—George Maddox, Oakland.....D 4

1947

Mar. 19—Roughhouse Oliver, Oakland...W 4
Apr. 9—Roughhouse Oliver, San Fran. KO by 3
May 9—Reuben Moreno, San Francisco..W 6
May 13—Billy McGee, Sacramento.....W 6
May 20—Bolton Ford, San Jose.....L 6
June 4—Roughhouse Oliver, Oakland...W 4
June 12—Billy Mayfield, San Francisco...L 6
July 16—Richie Duane, Oakland.....W 4
July 30—Slugger Maddox, Oakland.....KO 3
Aug. 20—Vepe Watson, Oakland.....W 4
Aug. 27—Eddie Russey, Oakland....KO by 4
Sept. 24—Eddie Russey, Oakland....KO by 1

1948

Jan. 7—Eddie Russey, Oakland.....W 6
Jan. 14—Lee Knight, San Fran.....KO by 5
Feb. 10—Bobby Dykes, Houston.....L 6
Feb. 25—Jimmy Muse, Galveston.....WF 4
Mar. 2—Bobby Dykes, Houston.....KO by 5
Mar. 17—Chango Patino, Galveston..KO by 4
Apr. 27—Paco Acosta, Houston.....W 6
May 18—Al Garcia, Houston.....W 6
—Hubert Gray, Houston.....D 6

LENNY DURHAM

New York Welterweight

1947

Mar. 20—Jim Byron, New Brunswick....W 4
Mar. 26—Jim Dockery, Somerville.....W 4
May 20—Cliff Stevens, Elizabeth.....L 4
June 25—Joe Jordan, New York.....D 4
June 30—Andy Drachmas, Coney Is.....L 4
July 21—Andy Drachmas, Coney Is.....L 4
Aug. 4—Earl Shaw, Queens.....W 4
Aug. 20—Joe Casimano, Jamaica.....D 4
Aug. 28—Tic Mollizzi, Long Branch.....D 6
Oct. 21—Pat Brady, New York City.....L 6
Oct. 30—Joe Parker, Hazleton.....KO 1
Nov. 28—Stan Perrock, Hazleton.....W 6
Dec. 2—Joe Poccia, N. Y. C.....L 6
Dec. 9—Don Murray, Brooklyn.....D 6

1948

Jan. 22—Mickey Balateri, Hazleton.....D 6
Feb. 18—James Colbert, New York.....W 4
Mar. 3—Bobby Rosado, New York.....L 4
Apr. 13—Joe English, New York.....W 4
May 6—Gene Salisbury, Brooklyn.....W 6
May 15—Angelo Morganti, Brooklyn.....L 6
June 8—Angelo Morganti, New York....L 6
June 29—Al D'Ambrosio, New York.....W 4
July 9—Al Costantino, New York.....L 6
July 26—Mario Marino, New York.....L 6
Aug. 1—Billy Smith, Wilkes-Barre.....D 6
Aug. 17—Tony Cimmino, Elizabeth.....L 6
Aug. 26—Joe Micelli, New York.....KO by 6
Sept. 25—Al Costantino, Brooklyn.....L 8
Oct. 4—Red Perkins, Holyoke.....KO 3
Oct. 7—Jimmy Swan, Atlantic City..KO by 4
Oct. 18—Fitzie Pruden, Rochester..KO by 2
Nov. 11—Jimmy DeMetrios, New York...D 6
Nov. 24—Mel Williams, New York.....W 6
Dec. 7—Frankie Balestra, Brooklyn....W 6

ED DUTTON

(Cubby Wright)

Harrisburg, Pa. Middleweight

1946

Jan. 18—Jimmy Green, Reading.....KO 5
Feb. 1—Earl Lumpkin, Reading.....W 6
Feb. 8—Pete Mead, Detroit.....L 5
Oct. 18—Clay Thompson, Asbury Park..W 6
Nov. 22—Frankie Rowe, Reading.....L 6

1946

July 1—Nelson Hawkins, Albany.....W 4
Aug. 26—Leroy McQueen, Albany.....W 4

1947

Jan. 10—Joe Poodles, Reading.....L 4
Jan. 24—Sipo Lofton, Reading.....D 6
Mar. 6—Rocky Castellani, Wilkes-Barre..L 8
Mar. 26—Billy Hagen, Reading.....KO 1
May 5—Tommy Merrill, N. Y.....L 6
June 5—George Small, N. Y.....W 6
Aug. 28—Ralph DeJohn, Syracuse.....L 8
Oct. 28—Clarence Wilkinson, Queens....L 6
Nov. 24—St. Paul, New Haven.....W 8
Dec. 16—Saint Paul, New Haven.....W 8

1948

Jan. 13—James Johnson, New York.....W 6
Jan. 17—Leroy Coleman, Brooklyn.....L 6
Feb. 2—Gene Farland, Providence.....KO 3
Mar. 2—James Johnson, New York.....W 6
Apr. 6—Ted Lowry, New Haven...KO by 7
May 11—Leroy Snead, New York....KO by 6
July 8—Doc Williams, No. Adams.....L 10
Aug. 11—Herbie Morris, New York.....L 6
Oct. 14—Tony DeMicco, Wilkes-Barre...W 8
Nov. 22—Billy Doerner, New York....KO 6

WALTER (SPEEDY) DUVAL

Born, 1919 in Southwark, Pa. Negro. Light Heavyweight. Height, 5 ft. 8 inches.

(Boxed professionally during 1935 and 1936 then temporarily retired. Made comeback in 1941.)

1941

Oct. 30—Dan Vespa, Phila, Pa.....KO 2
Nov. 6—Johnny Rivers, Phila., Pa.....L 6
Dec. 8—Felix DelPaoli, Phila., Pa.....W 6

1942

Jan. 8—Leonard Pate, Philadelphia...W 6
Feb. 12—Buddy Brown, Philadelphia...KO 2
Feb. 26—Tarzan Roy, Philadelphia.....L 6
Apr. 17—Pat Mangini, Philadelphia.....W 6
May 1—George Miller, Philadelphia...W 8
May 14—Pat Mangini, Philadelphia...KO 3
May 28—Joe Carter, Philadelphia.....L 6
May 21—Andy Bistak, Atlantic City....W 8
Sept. 14—Jesse Moraney, Allentown.....W 6
Sept. 25—Gene Buffalo.....L 8
Oct. 16—Gene Buffalo, Philadelphia....L 8
Nov. 9—Jim Pickney, Providence.....L 4
Nov. 30—Lambertine Williams, Baltim...L 6

1943

Jan. 21—Tommy Mollis, Phila., Pa.....L 6
Jan. 29—Larry Kellum, Phila., Pa.....W 8
Mar. 4—Jimmy Willis, Phila, Pa.....KO 3
Mar. 25—Howard Bennett, Phila., Pa.....L 6
May 19—Billy Grant, Eliza., N. J...KO by 2
July 26—Sgt. Leonard Pate, Allentown..W 8
Sept. 21—Lou Mays, Washington, D. C...W 5
Oct. 28—Larry Kellum, Wilm., Del....KO 2
Nov. 26—Charley Gaines, Reading, Pa...W 6
Dec. 16—Newton Smith, Philadelphia....L 8

1944

Feb. 3—Buddy Farrell, Fall River.....L 10
Feb. 17—Burlie Lanier, Fall River.....L 10
May 1—Bobby Howard, Providence....W 8
May 26—Billy Fox, A. City.....KO by 7
Nov. 3—Billy Boyle, Brunswick, Me...KO 3

1945

Jan. 4—Henry Robinson, Boston...KO by 2
Jan. 11—Henry Robinson, Boston.....W 6
June 11—Berlie Lanier, Binghamton....W 10
Aug. 16—Johnny Carter, Camden.....W 10
Sept. 28—Charley Burley, New Orl. KO by 4
Oct. 31—Jackie Capparell, Milford.....D 8
Nov. 22—Berlie Lanier, Philadelphia....W 8

1946

Mar. 25—Prentiss Hall, Scranton.....L 10
Apr. 5—Cyril Gittens, Brooklyn.....KO 1
Apr. 19—Oscar Boyd, N. Y. C.....W 6
May 2—Johnny Finney, Philadelphia...W 6
May 23—Al Johnson, Philadelphia.....KO 3
June 12—Johnny Eagles, Binghamton...W 6
June 21—Wylie Burns, Asbury Park.....L 6
July 19—Henry Johnson, Asbury Park...L 6
Aug. 20—Rudy Roberts, Bristol.....KO 4
Aug. 30—Davey Feld, Long Beach.....L 8
Sept. 10—Milo Theodorescu, Harrisburg KO 1
Sept. 25—Charley Banks, Huntington....L 10
Sept. 27—Billy Carrigan, Asbury Park...W 6
Oct. 15—Johnny Smith, Harrisburg...KO 3
Nov. 7—Johnny Ditto, Atlantic City....W 6
Nov. 18—Lloyd Gibson, Huntington.....L 10
Nov. 22—Bert Paige, Asbury Park.....L 6
Nov. 29—Joey Albina, Harrisburg.....L 10
Dec. 26—Le Roy McQueen, Atlantic City..W 6

1947

Jan. 3—Billy Carrigan, Baltimore.....W 8
Jan. 7—Jake Holeman, Vineland.....W 6
Jan. 24—John Garner, Baltimore.....L 8

Feb. 4—Kenny Bonds, Vineland.....KO 4
Feb. 24—Ted Horton, Vineland.....KO 2
Feb. 26—Al Wright, Washington.....L 6
Mar. 10—Lee Datts, Vineland.....W 6
Mar. 11—Raymond Kelly, Harrisburg....W 6
Mar. 21—Doc Williams, Asbury Pk.....L 6
Apr. 1—Johnny Ditto, Shamokin, Pa...KO 4
May 6—Frank Lowry, Harrisburg.....W 6
June 2—Jimmy Taylor, Holyoke.....D 10
June 11—Frank Lowry, Camden.....W 6
June 25—Harvey Turner, Phila. .....W 6
Aug. 11—Clarence Smith, Allenton, Pa..W 6
Oct. 28—Clarence Smith, Phila.....KO 1
Nov. 11—Johnny Brown, Camden.....KO 5
Nov. 20—Eddie Kane, Harrisburg.....D 6
Dec. 4—Eddie King, Harrisburg, Pa....KO 2
Dec. 9—Al Barlow, Camden.....D 6
Dec. 30—Harvey Turner, Harrisburg, Pa. W 6

1948

Jan. 23—Nate Ganie, Reading .....W 6
Jan. 27—Jimmy Johnson, Trenton.....W 6
Feb. 19—Bob Payne, Philadelphia.....KO 3
Feb. 24—Larry Gibson, Trenton .....L 6
Apr. 22—Vernon Williams, Atlantic City..L 6
June 11—Jesus Villa, Miami .....L 10
July 15—Bob Payne, Philadelphia .....D 6

CLIFF DYES

Camden, N. J., Negro Welterweight

1947

Feb. 6—Willie Cheatum, Miami.....W 6
Oct. 14—George Hammond, Phila.....W 6
Oct. 28—Lou Miller, Philadelphia.....KO 4
Nov. 25—Joe Falco, Camden.....L 8
Dec. 16—Romero Chavez, Camden.....W 6

1948

Jan. 27—Johnny Rocket, Camden.....KO 2
Mar. 10—Frankie Ray, Chicago.....KO by 1
Nov. 30—Lee Jones, Camden.....W 8

BOBBY DYKES

Austin, Texas, Lightweight

1946

Sept. 17—Jesus Rodriguez, San Antonio..W 4
Sept. 24—Juan Zapata, San Antonio....KO 3
Oct. 29—Joe Maccas, San Antonio.....W 4

1947

Feb. 26—Willie Llanes, Galveston.....W 4
Mar. 11—Antonio Aznar, San Antonio..KO 6
Mar. 18—Ted Agapiou, Houston.....W 6
Apr. 9—John Bocanegra, Galveston...KO 4
Apr. 30—Johnny Lopez, Houston.....KO 3
June 2—Tommy Shaw, Corpus Christi...KO 1
June 17—Fred Gonzales, San Antonio....KO 2
July 1—Guilermo Pardo, San Antonio..KO 3
Sept. 30—Rocky Venegas, Houston.....D 6
Oct. 7—Rocky Venegas, Houston.....KO 3
Oct. 15—Johnny Mills, Galveston.....W 6
Oct. 30—Donald Meeks, Austin.....KO 3
Nov. 4—Billy Strunk, Houston.....KO 2
Nov. 10—K. O. Barrado, Corpus Christi..W 6
Nov. 25—Chango Patino, San Antonio..KO 4
Dec. 2—Choforo Martinez, Houston.....D 6
Dec. 15—Joe Johnson, New Orleans....KO 6

1948

Jan. 26—Bill Louderman, New Orleans..L 8
Feb. 10—Ernie Durante, Houston .....W 6
Mar. 2—Ernie Durante, Houston.....KO 5
Apr. 14—Hubert Miller, N. Orleans....KO 1
May 6—Choforo Martinez, San Antonio..D 10
May 24—Russ Baxter, Miami .....KO 1
May 31—Fist Dever, Miami.....L 8
June 7—Billy Spangler, Miami .....KO 9
June 21—Carl Silvers, Miami .....KO 4
July 6—Fist Dever, Miami .....D 10
Aug. 2—Ernie Pelaia, Miami .....W 10
Sept. 3—Tony Falco, Miami .....KO 2
Sept. 27—Leon Thompson, New Orleans..W 10
Oct. 15—Dave Meredith, Miami.....KO 10
Nov. 15—Jesus Lamela, Miami.....KO 2
Nov. 29—Chaforo Martinez, Miami.....KO 8
Dec. 8—Sammy Secreet, Miami.....W 10
Dec. 20—Vince La Salva, Miami.....KO 5

CHIEF DON EAGLE

Chicago Heavyweight

1947

July 21—Len Billingsley, Chicago.....KO 1
July 28—Larry Chatman, Chicago.....KO 2
Aug. 19—Gibbs Pike, Louisville.....KO by 5
Aug. 26—Allen Small, Chicago.....W 4
Oct. 16—Jacques Carter, Chicago.....KO 2
Oct. 23—Joe Connors, Chicago.....KO 2
Oct. 28—Chief War Cloud, Chicago.....W 4
Oct. 31—Bob Marshall, Minneapolis...KO 2
Nov. 21—Jackie Thompson, Minneapolis LF 1
Nov. 25—Snooky Brown, Chicago.....KO 2

1948

Jan. 6—Lonnie Harris, Chicago .....W 4
Jan. 13—Al Timmons, Chicago .....W 6
Jan. 29—Acie Talbert, Chicago .....L 6
Apr. 19—Kenny Johnson, Chicago ....KO 2
Apr. 26—Al Hunter, Chicago .....KO 3
May 10—Johnny Flanagan, Chicago ....KO 2
July 13—Henry Jones, Chicago .....W 6
Aug. 9—Richard Hagan, Chicago...KO by 4

CHARLEY EARLY

Born, San Francisco. (Negro) Welterweight

1941

Feb. 17—Mickey Daniels, San Fran...KO by 3
June 11—Eddie Halligan, Oakland.....L 4
June 16—Eddie Munyer, San Fran...KO by 2
Aug. 13—Gene Thomas, Oakland .....L 4
Nov. 10—Eddie Halligan, San Franfl.....D 4

1942

Feb. 9—George Duke, San Fran.....KO 3
Mar. 11—George Washington, Oakland KO 2
Mar. 25—Dave Miranda, Oakland.....W 4
Apr. 27—Al Spencer, San Francisco.....D 6
Apr. 29—Dick Sadler, Oakland .....KO 3
May 25—Al Spencer, Oakland.....W 4
May 27—Lou Robles, San Francisco.....W 4
July 10—George Duke, San Francisco....D 6
July 17—Felix Miranda ,San Francisco ..W 6
July 28—George Duke, San Francisco....D 6
Aug. 14—Gene Washington, San Fran...KO 4
Sept. 18—Frankie Marino, San Fran.....W 6
Oct. 14—Tut Tabor, Oakland .....W 6
Oct. 27—Lige Drew, Oakland .....L 4
Oct. 30—George Duke, San Fran.....W 8
Nov. 4—Mario Ramon, Oakland.....W 8
Nov. 13—Leroy "Little Tiger" Wade, San Francisco .....D 4

1943

Feb. 16—Lincoln Stanley, Oakland.....W 6
May 5—Bobby Berger, Oakland.....W 6
May 15—Pete Viratos, Oakland .....W 6
May 26—Eddie Halligen, Oakland.....L 8
June 5—Jimmy Brooks, Oakland.....D 6
June 9—Ran Jackson, Oakland.....D 8
In U. S. service.

1944

Jan. 7—Leroy Wade, San Francisco....W 6
Jan. 14—Cullen Cannon, San Francisco..W 4
Jan. 24—Leroy Wade, San Francisco....W 6
Jan. 26—Charley Catos, San Francisco..L 4
Feb. 18—Leroy Wade, San Francisco....L 6
Mar. 7—Alonzo Williams, San Jose.....W 6
May 22—Billy Harrison, San Francisco..KO 4
May 24—Lepp Webster, Oakland.....W 6
May 26—Frankie Marino, San Francisco..D 4
July —Pedro Jiminez, San Jose, Cal....W 4
July 28—Leroy Wade, San Francisco.....W 6
Aug. 1—Pedro Jiminez, San Jose.....W 4
Aug. 4—Leroy Wade, San Francisco....D 6
Aug. 21—Billy Harrison, San Francisco..W 4
Oct. 2—Al Spencer, San Francisco....W 4
Oct. 6—Willie Butler, San Francisco....D 4
Nov. 7—Pete Wheatstraw, L. A. ...KO by 1
Nov. 13—Jimmy Williams, Ocean Park..D 4
Nov. 17—Buddy DeMille, Hollywood....W 4
Nov. 20—Jackie Cooper, Ocean Park..KO 4

1945

Jan. 15—Kid Lester, San Diego.....KO 9
Feb. 2—Rudy Turner, San Diego.....KO 8
Feb. 16—Bobby Berger, San Diego.....W 10
Apr. 20—Kid Lester, San Diego.....W 10
May 29—Sammy Crandle, Newark.....W 6
May 30—Joe Miller, Binghamton.....KO 1
June 12—Monte Klein, White Plains....KO 3
June 26—Jimmy Pierce, Brooklyn.....KO 3

1946

Sept. 2—Henry Holt, Norwalk.....W 6
Sept. 16—Billy Kearns, Springfield.....KO 4
Oct. 14—Horace Bailey, N. Y. C.....W 4
Oct. 17—Horace Hayes, Atlantic City....W 6
Oct. 29—Jim Kennedy, N. Y. C.....W 8
Nov. 1—Charlie Williams, Worcester.....L 10
Nov. 25—DeWitt Dean, N. Y. C.....W 6

1947

Feb. 21—Billy Lancaster, Rumford.....W 10
Feb. 27—Luck Lima, Fall River.....W 10
Mar. 11—Blackie Noel, Saco.....KO 6
Mar. 14—Jerry Boisvert, Rumford.....W 10
Mar. 24—Lee Jones, Boston.....W 8
Apr. 10—Al Costa, Fall River.....KO 8
Apr. 18—Joe Pyle, Augusta.....W 10
May 1—Al Couture, Portland.....W 10
May 20—Art Aragon, Salem.....W 10
June 19—Joe Blackwood, Fall River.....D 10
Aug. 5—George Martin, New Bedford.....W 10
Sept. 5—Lester Rivers, Berwick.....L 8
Oct. 17—Billy Lancaster, Rumford.....W 8
Oct. 24—Lee Jones, Worcester.....W 10
Oct. 30—Sam Haskins, Rumford.....W 8
Nov. 14—Lee Black, Worcester.....KO 5
Nov. 21—Charley Williams, Worcester.....L 10
Dec. 19—Henry Chemel, Rumford.....L 10

1948

Mar. 30—Pat Byers, Troy.....L 8
May 3—Hankin Barrows, Holyoke.....L 10
Sept. 7—Charley Williams, Elizabeth.....L 8

ELDRIDGE EATMAN

Born in Norwalk, Conn. Nationality, American-Negro. Heavyweight. Height, 5 ft. 11 in.

1939

Mar. 27—Wally Banola, Bridgeport.....W 8
—Jake Soloman, New Haven.....W 8
Apr. 17—Sammy Maltempo, Bridgept..KO 3
May 9—Emanuel Murray, N. Y. C.....D 6
May 24—Wally Banola, Bridgeport.....W 8
Aug. 3—Al Boros, Bridgeport.....L 10
July 17—Mike Troy, New Haven.....KO
Sept. 12—Steve Carr, Meridan.....KO 2
Nov. 28—Jack Wofford, New Haven.....L 10

1940

Jan. 18—Nathan Mann, New Haven..KO by 3
Mar. 4—Al McCoy, Bridgeport.....L 10
Mar. 18—Sam Maltempo, Bridgeport.....D 8
Apr. 11—Charley Eagle, Waterbury.....L 8

1941

Jan. 5—Henry Moroz, Bridgeport.....L 10

1942

Mar. 9—Julio Ortenzio, Bridgeport...KO 5
Apr. 20—Tami Mauriello, Bridgept..KO by 5
July 7—Mike Alfano, Bridgeport.....D 8

1943

Nov. 29—Bill Weinberg, Providence.....L 10

1944

May 25—Charley Wright, Fall River.....W 10
June 26—Al Patterson, Pittsburgh.....L 6

1946

Apr. 26—Roy Wimbush, Danbury.....KO 6
June 10—Hal Glassman, New Haven.....W 6
July 18—Ben Benware, Norwalk.....KO 4
Sept. 25—Melio Bettina, Norwalk.....L 10

1947

Jan. 27—Eddie Franklin, N. Y.....W 6
Mar. 14—Howard Thompson, Boston...W 8
Aug. 13—Bernie Reynolds, Fairfield.....L 10
Sept. 25—Bernie Reynolds, Bridgeport...L 10
Oct. 13—Pat Comiskey, New Haven.....L 10
Nov. 17—Nathan Mann, New Haven.....L 10

1948

Mar. 10—Noel Reed, Bridgeport.....KO 3
Apr. 7—Jimmy Carollo, Bridgeport.....L 10

JOHNNY EDDINGTON

Youngstown, Ohio, Lightweight

1947

June 5—Tommy Campana, Brooklyn..KO 2
July 14—Ossie Cooper, Queens.....KO 2
Aug. 4—Harry Marshall, Milwaukee...W 6
Aug. 12—Joe Holmes, Elizabeth...KO by 1
Sept. 22—Sonny Boy West, Wash., D. C...L 6
Oct. 14—Eddie Thomas, Trenton.....W 6
Nov. 3—Fred Nelson, Brooklyn.....KO 1
Nov. 28—Ted Murray, N. Y. C.....L 6
Dec. 19—George Martin, New York.....W 4

1948

Feb. 17—John Johniken, Brooklyn..KO by 2
Mar. 8—Lou Joyce, New York.....L 6
Apr. 13—Bobby Polowitzer, Hartford...D 8

BILL EDDY

Flint, Mich., Lightweight

1942

May 6—Johnny Dudley, Detroit.....D 6
May 27—Johnny Dudley, Detroit.....W 6

1944

Apr. 10—Mike Murcyk, Detroit.....L 6
May 19—Al Jordan, Milwaukee.....W 5
June 9—Billy Shelton, Flint.....KO 2
June 26—Pvt. Al Schritter, Buffalo.....KO 4
July 24—Sammy Parrotta, Pittsburgh...W 6
Aug. 8—Leo Dulmaine, Pittsburgh.....W 10
Nov. 24—Emmett Grier, Detroit.....W 6
Dec. 4—Leo Spencer, Detroit.....KO by 2

1945

Apr. 19—Candy Cane, Detroit.....KO 3
Apr. 30—Patsy Zaccano, Saginaw.....KO 5
May 15—Billy Miller, Pittsburgh.....KO 4
May 28—Ace Miller, Pittsburgh.....L 8
June 11—Ruby Garcia, Saginaw.....W 8
July 19—Vince Dell 'Orto, Cleveland...W 6
Aug. 3—Jimmy Joyce, Detroit.....W 6
Sept. 14—Leroy Willis, Detroit.....W 8
Sept. 28—Leroy Willis, Detroit.....D 10
Nov. 1—Gene Spencer, Flint.....W 10
Nov. 16—Gene Spencer, Detroit.....W 10
Nov. 23—Phil Terranova, Detroit.....L 10

1946

Feb. 1—Ace Miller, Detroit.....L 10
June 14—Pedro Biesca, Flint.....W 10
Apr. 25—Floyd Le Vasseur, Saginaw.....W 10
June 24—Bobby McQuillar, Detroit.....L 10
Aug. 1—Johnny Bratton, Chicago.....L 10
Sept. 5—Tommy Campbell, Chicago.....L 8
Sept. 13—Bobby McQuillar, Flint.....KO 1
Oct. 21—Eddie Prince, Flint.....D 10
Nov. 26—Eddie Prince, Detroit.....L 10
Dec. 9—Chuchu Ruiz, Flint.....W 10

1947

Jan. 9—Harold Jones, Saginaw.....W 10
Feb. 17—Chester Rico, Flint.....W 10
Apr. 7—Johnny Dabbs, New Orl....KO by 7
May 9—Carmine Fatta, Flint.....KO 3
June 17—Willie Edmunds, Flint.....W 10
June 20—Robert Earl, Chicago.....KO 5
July 18—Talmadge Bussey, Detroit..KO by 10
Aug. 28—Leroy Willis, Detroit.....KO by 8
Oct. 30—Harold Jones, Flint.....L 8

1948

Mar. 12—Red LaVasseur, Saginaw.....W 10
Apr. 15—Leroy Willis, Saginaw.....L 10

WILLIE EDMUNDS

Grand Rapids, Mich. Middleweight

1945

Mar. 26—Eddie Owens, Detroit.....KO by 4
Apr. 16—Eddie Owens, Detroit.....L 5
Apr. 23—Gene Boland, Detroit.....L 4
Apr. 25—Lew Nelson, Muskegon.....W 6
May 14—Gene Boland, Detroit.....W 6
June 4—Gene Boland, Detroit.....W 6
June 20—Norm Hinton, Toledo.....KO 2
July 16—Charley Wells, Chicago.....W 6
Aug. 20—Dan Robinson, Chicago.....L 6
Dec. 10—Mickey McCoy, Detroit.....W 6
Dec. 28—Sparky Reynolds, Kalamazoo...W 10

1946

Feb. 4—Mickey Savage, Detroit.....L 6
Mar. 23—Eddie O'Neil, Detroit.....L 6
May 13—Fist Dever, Grand Rapids.....W 10
Oct. 24—Harvey Dubs, Saginaw.....KO by 9
Nov. 19—Fist Dever, Grand Rapids.....W 10
Dec. 9—Chuck Hirst, Flint.....KO 1

1947

Jan. 13—Al Thornton, Grand Rapids.....L 8
June 4—Pete Mead, Grand Rapids..KO by 6
June 17—Bill Eddy, Flint.....L 10
June 30—Luther Brent, Chicago.....W 6
Aug. 4—Leon Thompson, Chicago.....KO 5
Oct. 28—Ted Bussey, Detroit.....KO by 2
Nov. 25—Ray Barnes, Chicago.....KO by 3

1948

Jan. 23—Willie Watkins, Grand Rapids..W 8
Mar. 2—Tony Motisi, Michigan City...L 8
Mar. 8—Jim Guey, Detroit.....KO by 4
Oct. 18—Bill Stemmler, Grand Rapids..L 8

ART EDMUNDSON

Cincinnati, O. Featherweight

1948

Apr. 26—Elberto Trevino, Dayton ____KO 2
Mar. 19—Dick Armstrong, Dayton ____W 4
May 5—Eddie Banks, Cincinnati ____KO 2
May 26—Charlie Scott, Cincinnati..KO by 4
July 14—Don Dale, Cincinnati ____KO 3
Aug. 16—Bob Keeling, Cincinnati ____W 6
Oct. 5—Henry Armstrong, Detroit ___KO 2
Oct. 18—Charley Scott, Cincinnati ____W 6
Nov. 15—Bob Keeling, Cincinnati ____W 6

AL EDWARDS

Washington, D. C., Heavyweight

1946

June 17—Red Jeter, Washington____KO 4
July 8—Eddie Roberts, Baltimore____KO 3
July 22—Whitey Clark, Baltimore____KO 1
Aug. 5—Leo Matricciani, Baltimore____L 6
Aug. 19—Jim McChard, Washington____KO 4
Sept. 23—Leo Matricciani, Baltimore____L 6
Oct. 14—Doc Gladden, Baltimore____KO 1
Nov. 18—Charlie Crump, Baltimore____W 6

1947

Feb. 20—Eddie Wilson Atlantic City____W 6
Mar. 17—King Kong, Baltimore____W 6
Apr. 7—Adam Spencer, Baltimore____W 8
May 5—Adam Spencer, Wash., D. C.____W 6
June 16—Leo Matriccini, Wash., D. C.____L 6
Aug. 11—Bill Lanham, Wash., D. C.__KO by 6

1948

Sept. 13—Bob Amos, Wash., D. C. ____KO by 6

BABE EDWARDS

Los Angeles, Calif. Heavyweight

1943

Apr. 16—Larry Martin, Hollywood____KO 3
Apr. 27—Silas Drake, Los Angeles____KO 1
May 4—Jimmy Wilson, Los Angeles____W 4
May 11—Gaston Miller, Los Angeles____D 4
May 18—Gaston Miller, Los Angeles____W 6
May 28—Allen Arnett, Los Angeles____W 4
June 8—Flash Gordon, Los Angeles____KO 6

In U. S. Navy.

1944

Nov. 3—Billy Gilbert, San Francisco __D 4
Nov. 17—Billy Gilbert, San Francisco __L 4

1946

Jan. 15—Carlton Perry, Los Angeles____W 4
Jan. 22—Jess McGowan, Los Angeles____W 4
Jan. 28—Clyde Bowman, Ocean Park____W 4
Feb. 20—Bob Shipman, Long Beach____W 4
Feb. 27—Jesse Hall, Los Angeles____L 4
Mar. 5—Jimmy Wilson, Los Angeles____D 3
Apr. 3—Jesse McGowen, Long Beach KO 2
Apr. 10—Jimmy Wilson, Long Beach____W 4
Apr. 15—Jess McGowan, Ocean Park___KO 1
May 8—Jesse Hall, Long Beach____W 6
June 12—Gaston Miller, Las Vegas____W 6
June 21—Allen Arnett, Las Vegas____W 6
Nov. 5—Carlton Perry, Los Angeles__KO 2
Dec. 17—Freddie Beshore, Los Angeles__L 6

1947

Jan. 6—Charley Riggs, Ocean Pk.____L 4

1948

Jan. 6—Hank Thurman, San Jose ____KO 1
Jan. 13—Jack Glover, Los Angeles ____L 4
Jan. 20—Ira Hughes, San Jose ____W 6
Feb. 16—Jack Baxter, Ocean Park____W 4
Mar. 1—James Warrior, Ocean Park __KO 1
Mar. 8—Jack Baxter, Ocean Park ____L 4
Mar. 30—Jim Lee, San Jose ____KO 6
Sept. 24—Eddie Jackson, Spokane ____L 10
Nov. 23—Fred Wallace, Spokane ____W 6

CHUCK EDWARDS

Los Angeles, Cal. Negro, Featherweight

1945

Mar. 12—Battling Rosendo, Ocean Park KO by 2
Mar. 19—Eddie Sangster, Ocean Park __ND 3
Apr. 30—Paul Williams, Ocean Park____L 4
May 7—Paul Williams, Ocean Park____W 4
May 22—Little Giant, Los Angeles____L 4
May 28—Pete Louis, Ocean Park____KO by 2
June 4—Eddie Sangster, Ocean Pk. KO by 4
June 7—Buddy Spencer, Pasadena____W 4
June 18—Buddy Spencer, Ocean Park__KO 1
June 21—Tippy Larson, Pasadena____KO 1
June 25—Tippy Larson, Ocean Park ___KO 2
June 29—Al Moreno, San Diego____KO by 2
July 2—Henry Zamora, Ocean Park KO by 2
July 20—Joe Borjon, San Francisco KO by 4
Dec. 7—Nick Smith, Hollywood____KO by 3
Dec. 28—Pirez Rodriguez, Hollywood__KO 2

1946

Jan. 2—Ramiro Lopez, Long Beach___D 1
Jan. 4—Nick Smith, Hollywood__KOby 4
Jan. 7—Luis Renteria, Ocean Park KO by 2
Jan. 30—Luis Renteria, Long Beach KO by 3
Feb. 18—Frank Martinez, Pico____W 4
May 15—Joe Prado, Long Beach____KO 1
May 22—Tony Jackson, Long Beach____W 4
May 27—Frank Martinez, Pico____KO 2
June 3—Al Guiterrez, Pico ____W 4
June 17—Frank Martinez, Pico____W 6
June 24—Darnell Carter, Pico____KO by 2
July 1—Chuck Cureton, Pico____L 4
July 15—Johnny Verdusco, Pico___KO by 2
Nov. 19—Emil Barao, Sacramento__KO by 2
Nov. 26—Alex Amador, San Jose___KO by 3
Dec. 3—Manuel Montes, San Jose____W 4

1947

Jan. 7—Art Luna, San Jose____W 4
Jan. 13—Wayne Sheppard, San Fran.KO by 2
Apr. 18—Frank Martinez, Hollywood____D 4
May 29—Bee Jiminez, Hollywood___KO by 3
July 29—Wayne Sheppard, San Jose___KO 3

1948

Jan. 20—Ed Gavilan, San Jose ____KO 3
July 19—Billy Clark, Ocean Park____W 4
Sept. 13—Enrique Garcia, Ocean Park__KO 3
Sept. 20—Roosevelt Bonner, Ocean Park__L 4
Oct. 4—Bee Jiminez, Ocean Park ____W 4
Oct. 12—Reuben Garcia, L. Angeles_KO by 1
Oct. 26—Aaron Joshua, San Jose ____L 6
Nov. 15—Reuben Torres, Ocean Park ___W 4
Nov. 22—Roosevelt Bonner, Ocean Park _D 1
Dec. 3—Jackie Blair, Hollywood ____L 4
Dec. 7—Carl Arakaki, Los Angeles _KO by 3

DEE EDWARDS

Oakland, Cal., Negro Heavyweight

1946

Apr. 6—Leo Green, San Francisco____W 4
Apr. 10—Leo Green, San Francisco____KO 3
May 6—Johnny Rogers, San Francisco KO 2
July 24—Gene Flowers, San Francisco KO 1
Aug. 7—Gene Flowers, Oakland____KO 2
Sept. 11—Jerry Goldberg, Oakland____W 6
Sept. 27—Cecil Oliver, San Francisco____W 6
Oct. —Cecil Oliver, San Francisco____W 4
Nov. 4—Percy Butler, San Francisco__KO 2
Nov. 18—Eddie Simms, San Francisco____W 6
Dec. 3—Bob Bonger, San Jose____L 6
Dec. 18—Ray Stevens, Oakland____KO by 2

1947

Jan. 15—Johnny O'Neill, Oakland__KO by 4
Mar. 12—Baby Culbertson, Oakland____W 4
Mar. 17—Joey Gates, San Francisco____W 6
Apr. 2—Al Spaulding, Oakland____L 4
Apr. 16—Johnny O'Neill, Oakland____W 4
Apr. 23—Al Spaulding, Oakland____L 4
May 21—Leonard Marrow, San. Fran.____D 4
June 16—Johnny Ebarb, San Fran.____W 4
July 14—Cecil Oliver, San Fran.____KO 4
July 30—Dutch Culbertson, Oakland____L 4
Sept. 8—Ray Stevens, San Fran.____KO by 3
Sept. 26—Jack Huber, Belmont, Cal.____D 6
Oct. 7—Eddie Reed, Fresno____W 6
Oct. 22—Al Spaulding, Oakland____KO by 3

1948

Jan. 30—Roy Hawkins, Tacoma ____KO by 9
Mar. 9—Newsboy Millich, San Jose ____W 10
Apr. 20—Johnny O'Neill, Sacramento ____L 6
June 7—Jack Huber, San Francisco____KO 5
June 28—Abe Grant, San Francisco ____W 4
July 13—Abe Grant, San Jose ____L 6

DOLPH EDWARDS

Des Moines, Ia. Welterweight

1948

Mar. 11—Dick Bigley, Minneapolis____L 4
Mar. 26—Jim Bendix, Des Moines ____KO 1
Apr. 7—Buzz Lanning, Des Moines ____W 4
May 28—Gene Brown, Omaha ____L 4
Sept. 28—Claude Sullard, Kansas City___L 4
Nov. 18—Ray Michael, Cedar Rapids ____W 4

EDDIE EDWARDS

Irvington, N. J., Middleweight

1947

Apr. 15—Bob Engert, Elizabeth.....KO 3
May 5—Aaron Moore, Newark.....KO by 2
May 20—Billy Russell, Newark.....W 4
May 26—Mike Carney, Newark.....W 4
June 10—Tom Parks, Elizabeth.....L 4

1948

Jan. 5—Mickey Logan, Newark .....KO 3
Jan. 12—Young Edwards, Newark .....KO 3
Jan. 26—Lucius Harrell, Newark .....KO 2
Feb. 2—Tommy Thomas, Newark .....W 4
Feb. 16—Tommy Thomas, Newark .....W 4
Feb. 23—Johnny Vajas, Newark .....W 4
Mar. 8—Jim Roach, Newark .....KO 2
Mar. 22—Bill Conklin, Newark .....W 4
May 11—Joe Martino, Elizabeth .....KO 3
June 8—John Darby, Elizabeth .....W 6
Aug. 10—Frankie Belanger, Elizabeth ...W 6
Aug. 30—Tony Cimmino, Newark .....W 8
Nov. 23—Joe Fernandez, Newark .....L 6
Nov. 30—Tony Riccio, Jersey City ..KO by 6

GARLAND EDWARDS

Washington, D. C. Middleweight

1947

Dec. 17—George Haywood, Chicago .....W 4

1948

Mar. 15—King David, Wash., D. C.....KO 3
Mar. 22—Tee Edwards, Wash., D. C.....KO 3
Apr. 19—Syd Gerald, Wash., D. C.....W 4
May 24—Johnny Clinton, Baltimore .....W 4
June 28—George Clark, Wash., D. C.....W 4
Aug. 2—Jasper Jacobs, Baltimore .....KO 2
Sept. 13—Hurley Sanders, Wash., D. C....W 4
Sept. 20—Holly Mims, Wash., D. C. .....W 4
Nov. 15—Jesse Baker, Wash., D. C. .....W 5

MARLIN (BUCKY) EDWARDS

Vallejo, Calif. Negro Featherweight

1946

Oct. 23—Wayne Sheppard, Oakland....KO 2

1947

Mar. 19—Parker Stewart, Oakland.....W 4
Apr. 11—Felix Ramirez, San Francisco..L 4
June 9—Joe Madrid, San Francisco.....L 6
Sept. 5—Jerry Ramsey, San Fran.....KO 5
Oct. —Nick Diaz, San Jose .....KO by 5

1948

Jan. 27—Wayne Sheppard, Sacramento..D 6
Feb. 17—Baby Gonzales, San Jose .....L 10
Apr. 27—Little Paras, Sydney .....L 10
June 8—Felix Bueno, San Jose.....L 10
July 13—Javier Gutteriz, San Jose.....D 6
July 29—Aaron Joshua, Stockton .....D 6
Aug. 31—Joey Clemo, Portland .....L 10
Sept. 14—Archie Whitewater, San Jose .....KO by 1

OTIS EDWARDS

Fanwood, N. J., Welterweight

1948

Mar. 15—Johnny Silva, Newark .....W 4
June 15—Ernie Kerber, Elizabeth .....KO 4
July 26—Sammy Larotta, Newark ..KO by 2
Dec. 6—Jimmy Lorenzo, Newark .....D 4

RAY EDWARDS

Jamaica, L. I., N. Y., Featherweight

1947

Oct. 22—Mickey Polo, Jamaica.....KO 1
Nov. 12—Billy Ford, Jamaica.....KO 3
Nov. 18—Numi Compos, N. Y. C.....L 4
Nov. 25—Walter Doctor, Brooklyn.....W 4
Dec. 1—Mike Tarantino, Brooklyn.....W 6
Dec. 9—Lou Compos, N. Y. C.....W 6
Dec. 15—Tony Ferrara, Brooklyn.....W 6
Dec. 16—Jerry O'Brien, Jersey City....KO 4

1948

Feb. 3—Eddie Drake, New York .....KO 4
Feb. 10—Felipi Gomez, New York .....L 6
Feb. 27—Marvin Dick, New York.....W 4
Mar. 2—Orlando Fernandez, Brooklyn..W 6
Mar. 23—George Wright, New York .....L 6
Mar. 30—George Wright, New York .....D 6
Apr. 5—Marcel Therriault, Brooklyn ...W 6
Apr. 12—Leo LeBrun, Brooklyn .....D 6
Apr. 20—Harry Diduck, New York .....W 6
May 10—Ernie Parker, Brooklyn .....W 6
May 25—Leo LeBrun, New York.....W 6
June 17—Billy Forde, New York.....W 6
June 29—Billy Liggett, New York .....D 6
July 6—Bobby Bell, New York .....L 6
July 14—Leo LeBrun, New York .....L 6
Aug. 4—Jerry Mekler, New York.....KO 4
Aug. 19—Johnny Wolgast, New York....W 6
Aug. 27—Charlie Donovan, New York...W 6
Sept. 3—Bobby Bell, New York .....D 8
Sept. 23—Billy Liggett, Brooklyn .....W 6
Oct. 5—Jackie Weber, Hartford .....L 10
Oct. 27—Colon Garcia, New York .....W 6
Nov. 5—Tomas Beato, New York .....W 8
Dec. 13—Filberto Osario, New York .....L 8

YOUNG EDWARDS

Elizabeth, N. J. Welterweight

1948

Jan. 12—Eddie Edwards, Newark ...KO by 3
Jan. 19—Johnny Vajas, Newark .....L 4
July 6—Mel Goldsmith, Elizabeth .....L 4
Nov. 23—Connie Hartnett, J'r'y City..KO by 3

VIC EISEN

Buffalo, N. Y., Featherweight

1946

Oct. 15—Mickey Firenza, Buffalo.....KO 1
Nov. 12—Johnny Aiken, Buffalo.....KO 3
Dec. 17—Miguel Barragan, Buffalo...KO 2

1947

Feb. 7—Luther Burgess, Detroit.....L 6
Mar. 16—Joe Barone, Erie, Pa. .....KO by 6
Mar. 19—Joe Tambe, Buffalo.....L 6
Sept. 9—Mickey Harris, Buffalo.....W 6
Sept. 30—Mickey Harris, Buffalo.....W 6
Oct. 1—Teddy Swain, Toronto.....W 8
Oct. 14—Dan Jeffries, Buffalo.....KO 1
Nov. 19—Johnny O'Hara, Buffalo.....KO 6
Dec. 2—Gabriel Rios, Buffalo .....KO 4
Dec. 16—Calvin Leigh, Buffalo.....W 6

1948

Mar. 2—Dick Armstrong, Buffalo .....KO 4
Mar. 10—Jean Richard, Toronto .....W 8
Mar. 15—Dickie Mullen, Rochester.....KO 3
Apr. 7—Leo Kelly, Buffalo .....W 6
Aug. 5—Mickey Harris, Rochester ....KO 3
Aug. 25—Danny Martin, Jamestown .....W 8
Oct. 14—Filberto Osario, Syracuse .....D 8
Nov. 29—Eddie Marotta, Rochester .....L 8

TONY ELIZONDO

San Antonio, Texas, Light Heavyweight

1945

June 7—Andy Radke, Houston.....KO 5
Aug. 14—Ben Johnson, San Antonio.....W 6
Aug. 28—Bill Deering, San Antonio.....KO 3
Sept. 11—Johnny Riley, San Antonio...KO 3
Sept. 18—Jake Stephens, Oklahoma City W 6
Sept. 24—Steve Latz, San Antonio.....KO 1
Nov. 6—Paul Altman, San Antonio.....KO 1
Nov. 19—Johnny Riley, Houston.....KO 1
Dec. 11—Paul Altman, Houston.....KO by 2

1946

Jan. 15—Bill Deering, Galveston.....KO 2
Jan. 22—Jimmie Edwards, Houston.....KO 4
Feb. 5—Artie Dorrell, San Antonio.....W 10
Feb. 25—Jimmy Edwards, Okla. City....KO 7
Mar. 26—Fritzie Zivic, San Antonio.....W 10
Apr. 30—Danny Shea, San Antonio....WF 4
May 31—Jake Stephens, Corpus Christi KO 4
June 4—Paul Altman, San Antonio.....W 10
June 14—Clay Rowan, Corpus Christi...W 10
July 9—Al Bernard, Houston.....KO 9
July 19—Jimmy Curl, Corpus Christi....W 10
Aug. 27—Jimmy Curl, San Antonio.....W 10
Sept. 6—Charley Jerome, Corpus Christie .....KO 7
Sept. 17—Ruben Shank, Houston.....W 10
Oct. 15—Paul Altman, Houston.....W 12
Nov. 12—Bobby Britton, San Antonio..W 10

1947

Jan. 7—Alex Arella, Houston .....KO 6
Jan. 24—Acie Dearing, Port Arthur....KO 1
Feb. 3—Pat Donahue, New Orleans...KO 4
Feb. 11—Tommy Charles, Houston.....KO 6
Mar. 17—Johnny Hale, Corpus Christi KO 3

Apr. 1—Vincent Villavicencio San Antonio ---------- KO by 2
Apr. 30—Jimmy Curl, Houston ---------- KO by 2
June 3—Henry O'Brien, Buffalo ---------- KO by 8
July 28—Acie Dearing, Corpus Christi KO 1
Aug. 11—Julio Serna Roriguez, Corpus Christi ---------- KO 4
Sept. 29—Marvin Liddell, Corpus Christi KO 4
Oct. 8—Jerry Pittro, Oklahoma City ---------- W 10
Nov. 10—Jimmy Curl, Corpus Christi ---------- KO by 3

1948

Jan. 6—Tommy Irwin, Houston ---------- KO 1
Jan. 27—Lee Campione, Houston ---------- W 10
Feb. 17—Lou Rousse, Houston ---------- L 10
Apr. 9—Joey Martinez, El Paso ---------- KO by 2
June 7—Gus Aldridge, Corpus Christi ---------- KO 4
July 28—Tony Garcia, Corpus Christi ---------- KO 3
Aug. 30—James Finn, Corpus Christi ---------- KO 1
Sept. 27—Chet Vinci, Miami ---------- D 10
Aug. 9—Ranchero Alonzo, Corpus Christi ---------- W 10
Oct. 11—Jack Graham, Corpus Christi ---------- KO 3
Nov. 1—Billy Brown, Corpus Christi ---------- KO 1
Nov. 15—Louis Rousse, Corpus Christi ---------- KO 6
Nov. 23—Joe Martinez, San Antonio ---------- KO 3
Dec. 13—Jerry Sargent, Corpus Christi ---------- KO by 1

CHARLEY "BOBBY" ELLIOTT

Louisville, Ky., Welterweight

1946

Apr. 17—Jack Kodack, Ft. Lauderdale ---------- KO 2
Apr. 22—Sam Santi, Miami ---------- KO by 2 (cut eye)
May 13—Joe Ferrello, Miami ---------- KO 2
May 20—Al Munroe, Miami ---------- KO 1
May 27—Billy Lewis, Miami ---------- KO 2
June 3—Rocky Cedus, Miami ---------- W 4
June 17—Baby Chino, Miami ---------- KO 2
June 26—Ted Macklin, Miami ---------- KO 2
July 3—Hal Meredith, Miami ---------- D 6
July 8—Max Turner, Miami ---------- KO 1
July 15—Bob Rodriquez, Miami ---------- KO 1
July 18—Billy Black, Hollywood, Fla. ---------- KO 2
July 24—Tom Peavy, Miami ---------- KO 2
July 29—Henry Roque, Miami ---------- W 8
Aug. 16—Andy Anderson, Miami ---------- KO 6
Aug. 21—Sam Reid, Miami ---------- KO 1

1947

Jan. 20—Sonny Cotter, Miami ---------- KO 2
Feb. 5—Billy Grim, Miami ---------- L 6
Feb. 12—Joey Wasnick, Miami ---------- W 6
Feb. 15—Joey Wasnick, Miami ---------- W 8
Mar. 5—Johnny Dyson, Miami ---------- KO 3
Mar. 19—Romeo Ouimet, Miami ---------- W 10
Apr. 9—Jerry Coursal, Miami ---------- L 10
Apr. 23—George Stone, Miami ---------- KO 3
May 14—Marty Ferro, Miami ---------- KO 6
May 28—Jackie Blount, Miami ---------- KO 3
June —Gene Spencer, Louisville ---------- W 10
July 25—Tommy Mills, Louisville ---------- W 10
Sept. 10—Chico Pacheco, Miami ---------- W 10
Oct. 6—Tommy Rotolo, Miami ---------- KO 6
Oct. 22—Ernie Pelaia, Miami ---------- L 10
Dec. 15—Jackie Hogan, Louisville ---------- KO 2

1948

July 30—Frankie Ray, Louisville ---------- W 8
Aug. —Frankie Ray, Louisville ---------- D 8

BOOKER ELLIS

St. Paul, Minn., Negro Welterweight

1945

Sept. 28—Lloyd Rolph, Tacoma ---------- D 10
Oct. 9—Johnny Treadwell, Seattle ---------- KO 2
Oct. 26—Speedy Cannon, Tacoma ---------- KO by 4

1946

Sept. 30—Vince Foster, Omaha ---------- L 4
Oct. 15—Floyd Hagen, Minneapolis ---------- W 6
Nov. 15—Wally Holm, Minneapolis ---------- W 4
Nov. 19—Wally Holm, Minneapolis ---------- L 4

1947

Jan. 9—Billy Strunk, Minneapolis ---------- W 4
Jan. 14—Tim Dalton, Minneapolis ---------- L 5
Feb. 26—Pat McLeary, St. Paul ---------- KO 1
Mar. 17—Del Cockayne, St. Paul ---------- L 6
May 27—Pat McLeary, Roch'ter, Minn. ---------- KO 2
Apr. 11—Del Cockayne, Minneapolis ---------- L 6
Apr. 17—Del Cockayne, Des Moines ---------- L 6
June 20—Howard Alle, Minneapolis ---------- L 6
Sept. 10—Willard Haussman, Duluth ---------- W 6
Oct. 3—Willard Haussman, Minneapolis W 6
Oct. 17—Billy Smith, Minneapolis ---------- KO 3
Oct. 29—Diag Hidalgo, Minneapolis ---------- KO 1
Nov. 18—Billy Smith, Minneapolis ---------- D 6
Nov. 24—Gene Brown, Council Bluffs ---------- KO 4
Nov. 25—Floyd Perry, Kansas City ---------- L 6
Dec. 16—Troy Gray, Minneapolis ---------- W 6

1948

Jan. 8—Emil Evans, Minneapolis ---------- L 6
Mar. 30—Tony Netro, Minneapolis ---------- W 4
Apr. 16—Buzz Lanning, St. Paul ---------- W 6
May 18—Howard Bleyhl, Willmar, Minn. ---------- L 8
Sept. 7—Clyde Anderson, Minneapolis ---------- L 4
Dec. 6—Freddy Bernhardt, Austin, Minn. ---------- W 4
Dec. 15—Tiger Weems, Minneapolis ---------- W 4
Dec. 30—Wilfredo Miro, Minneapolis ---------- L 6

DON ELLIS

Born, Washington, D. C. Height, 5 ft. 7 in. Middleweight.

1945

Feb. 5—Bobby Suma, Washington ---------- W 4
Feb. 27—Flat Top Cummings, Wash. ---------- W 4
Mar. 5—Norman O'Neil, Washington ---------- W 4
Mar. 19—Kid Butler, Washington ---------- KO 1
Apr. 9—Flat Top Cummings, Wash. ---------- W 4
Apr. 30—Smuggy Hersey, Washington ---------- L 6
May 21—Flat Top Cummings, Wash. ---------- W 6
June 4—Joe Davis, Baltimore ---------- D 6
June 12—Danny Kapilow, Washington ---------- L 6
Sept. 26—Lavern Roach, Washington ---------- L 5

1946

Feb. 18—Bob Hart, Baltimore ---------- L 6
Apr. 12—Chico Givens, Asbury Park ---------- W 6
July 23—Artie Bethea, Washington ---------- W 5
Aug. 1—Lee Rosen, Atlantic City ---------- W 6
Aug. 23—Bert Page, Long Branch ---------- L 6
Sept. 26—Manuel Rosa, Atlantic City ---------- W 6
Oct. 24—Danny Martin, Atlantic City ---------- L 8
Nov. 21—Chavos Ramos, Atlantic City ---------- KO 2
Nov. 28—Ray Spurlock, Atlantic City ---------- L 8
Dec. 12—Ray Spurlock, Atlantic City ---------- L 8

1947

Jan. 9—Wally DeMaio, Atlantic City ---------- D 6
Feb. 6—Tommy McKay, Atlantic City ---------- KO 2
Mar. 6—Sid Silas, Atlantic City ---------- KO 4
Mar. 27—Puggy Snyder, Atlantic City ---------- W 6
Apr. 17—Jerome Frazier, Atl. City ---------- KO by 5
Oct. 16—Willie Davis, Atlantic City ---------- L 6
Dec. 4—Neil Miller, Philadelphia ---------- W 6
Dec. 18—Herman McCray, Philadelphia ---------- L 6

1948

Jan. 23—Buddy Farrell, Reading ---------- D 8
Feb. 5—Van Butler, Atlantic City ---------- L 6
Feb. 20—Pat Byers, Reading ---------- W 8
Mar. 19—Pat Byers, Reading ---------- W 8
Apr. 8—Bee Bee Wright, Atlantic City ---------- L 8
Apr. 9—George Hammond, Reading ---------- W 8
Apr. 17—Neil Miller, Philadelphia ---------- W 8
July 22—Richie Dallas, New York ---------- W 4
Oct. 20—Tom Fambrough, Atl. City ---------- W 8
Oct. 28—Primos Cutler, Philadelphia ---------- W 6
Nov. 25—Joe Tate, Philadelphia ---------- L 6
Dec. 2—Tom Fambrough, Atl. City ---------- W 6
Dec. 14—Joe Tate, Camden ---------- L 10

BILLY ELLISON

Newark, N. J. Middleweight

1945

Mar. 20—Jimmy Cook, Jersey City ---------- KO 1
Mar. 26—Walter Stanbach, Newark ---------- L 4
July 18—Charlie Lambert, Elizabeth ---------- W 4
Aug. 22—Jimmy Esposito, Elizabeth KO by 3
Aug. 27—Rocky Bandenelli, Union City KO 2
Oct. 1—Miguel Arroya, Newark ---------- KO 1
Oct. 22—Al Pecora, Newark ---------- W 4
Nov. 12—Roger Muriel, Newark ---------- L 4
Dec. 26—Billy Lee, Newark ---------- KO by 1

1946

Feb. 25—Freddie Menna, Newark ---------- KO by 2
Mar. 18—Harold Borsky, Newark ---------- L 4
Oct. 22—Jerry Fallo, Newark ---------- W 4

1947

Jan. 28—Hank Cisco, Elizabeth ---------- L 6
Feb. 4—Carey Mace, Hartford ---------- KO by 5
Feb. 17—Charley Frick, Newark ---------- L 6
Mar. 31—Lou Miller, Newark ---------- KO 2
May 13—Billy Hearold, Elizabeth ---------- W 6
June 10—Don Hassock, Elizabeth ---------- L 6
Aug. 5—Ernie Durando, Elizabeth ---------- KO by 2

1948

Mar. 9—Ray Aliverto, Jersey City ----L 5
Sept. 13—Tony Rose, Newark ----L 6
Nov. 4—Malcolm Gaines, Atl. City ----W 6
Nov. 18—Charley Spicer, Atl. City ..KO by 4

EDDIE ELTON

Akron, Ohio, Light Heavyweight

1946

May 1—George Saunders, Akron KO by 2
May 15—Lou Rego, Akron----KO 2
June 15—Dan Kelly, Akron----W 5
July —Ira Hughes, Akron----KO 2
July 12—Eddie Miller, Columbus----L 6
Aug. 12—Ben Skelton, Pittsburgh----W 4
Sept. 12—George Eschman, Cleveland KO 1
Sept. 19—Izzy Schwartz, Akron----KO 1
Oct. 3—Tip Ramsey, Akron----KO 4
Oct. 15—Gib Jones, Akron----W 8
Oct. 23—Buddy Rose, Akron----W 8
Oct. 30—Buddy Rose, Akron----W 8
Nov. 12—Curly Denton, Akron ----W 8
Nov. 22—Chris Tabor, Akron----W 8

1947

Jan. 8—Joe Brown, Mansfield----KO 6
Jan. 29—A. C. Rogers, Akron----L 8
Feb. 21—Bobby Berry, Akron----L 8
Mar. 10—Bob Amos, Dayton----KO by 8
Dec. 15—Billy Adams, Philadelphia, O..W 6

1948

Jan. 7—Ralph Friedman, Akron ----L 5
Jan. 20—Al Timmons, Akron ----D 5
Mar. 15—Red Bineyard, Dover, O. ----L 6
Mar. 29—Eddie Cross, Wheeling ----KO 4
Mar. 23—Al King, Akron ----KO by 3
May 31—Tommy Woodward, Dover, O...W 6
June 14—Sheriff Jackson, Columbus ----L 6
July 15—Chuck Higgins, Dovor, O.----L 6
Aug. 3—Joe Modzele, Pittsburgh ----L 4
Aug. 13—Chris Tabor, Girard, O. ----L 8
Aug. 30—Sheriff Jackson, Columbus ----L 8
Sept. 21—Sheriff Jackson, Dover, O..KO by 2
Sept. 23—Chuck Higgins, Warren, O.----L 6
Dec. 14—Joe Modzele, Pittsburgh ----L 6

TOMMY ENGLEHART

Astoria, L. I., N. Y. Welterweight

1948

Oct. 15—James McGint, New York ---KO 2
Oct. 21—Ray Thomas, New York ----W 4
Oct. 27—Lou Gillespie, New York ----D 4
Nov. 4—Bill Chappy, New York ----KO 2
Nov. 11—Willie Dochan, New York ---KO 3
Nov. 18—Jimmy Burgess, New York ---KO 3
Dec. 2—Hurley Sanders, New York ---W 4
Dec. 16—Al Renshaw, New York ----W 6

BOBBY ENGLISH

Fall River, Mass., Lightweight

1945

Jan. 22—Buddy Hayes, Providence ---KO 2
Mar. 1—Dave Butler, Fall River----KO 3
Mar. 5—Tommy Moore, Boston ---KO by 6
Mar. 9—Rickey Monteiro, Providence ..L 6
June 12—Dave Butler, New Bedford----W 4
June 22—Buddy Hayes, Worcester ----W 6
July 10—Art Gomes, New Bedford ----W 6
July 20—Buddy Hayes, Worcester ----L 8
Aug. 10—Tommy Moore, Worcester ----L 8
Aug. 20—Joey Saddler, Providence ..KO by 3
Aug. 31—Jack Armstrong, Worcest..KO by 3
Sept. 10—Ernie Guisti, Providence..KO by 1
Sept. 13—Rickey Monteiro, Fall River..KO 1
Sept. 24—Tommy Moore, Boston ----L 10
Oct. 8—Tommy Moore, Boston ----L 10
Oct. 19—Joe Monteiro, Providence ---W 6
Nov. 8—Lloyd Hudson, Portland ----W 10
Nov. 15—Leo Methot, Fall River ----L 8
Nov. 22—Leo Methot, Fall River ----W 8
Nov. 27—Jackie Harris, Salem ----W 10
Dec. 11—Teddy Swain, Salem ----W 10

1946

Jan. 3—Tony Ferry, Fall River----W 8
Jan. 10—Leo Mucucci, Portland----W 10
Jan. 24—Gene LeBlanc, Fall River---KO 6
Feb. 12—Tommy Greb, Salem----KO by 9
Feb. 22—Leo Macucci, Worcester ..KO by 2
Mar. 14—Leo Macucci, Fall River----L 10
Apr. 18—Charley Kelly, Fall River----KO 3
May 3—Al Smith, Boston----L 6
May 7—Al Sforza, Salem----KO 2
May 21—Tommy Greb, Salem----D 10
June 6—Al Lewis, Fall River----L 8
June 11—Blond Tiger, Salem----L 10
July 30—Jackie Harris, Manchester KO by 10
Aug. 15—Tommy Wells, Fall River----W 10
Aug. 20—Tony Costa, Salem----L 10
Sept. 5—Jimmy Corti, Fall River----L 10
Sept. 19—Jackie Harris, Fall River----W 10
Oct. 10—Jean Barriere, Fall River----W 10
Nov. 7—Buddy Hayes, Fall River----L 10
Nov. 14—Leo Mucucci, Fall River KO by 5

1947

Jan. 2—Kenny Haines, Fall River----W 10
Jan. 9—Johnny LaRusso, Fall River---L 10
Jan. 23—Jimmy Callura, Fall River----D 10
Feb. 4—George Dunn, Hartford---KO by 9
Mar. 21—Vic Young, Worcester----KO by 6
Apr. 11—Young Junior, Athol----L 8
Apr. 21—Maurice LaChapelle, Boston---W 6
Apr. 24—John LaRusso, N. Y. C.----L 8
May 7—Dennis Pat Brady, N. Y. C. KO by 4
May 13—Paulie Jackson, Manchester---L 10
May 22—Archie Goodbee, Fall River----L 8
May 28—Lee Britto, Providence----W 8
Aug. 11—Jerry King, Providence----W 6
Aug. 14—Tony Ducharme, Fall River---KO 7
Aug. 28—Johnny Boufford, Worcester---W 8
Sept. 4—Jimmy McLarnin, Fall River---W 8
Sept. 18—Spider Armstrong, Fall River--L 10
Oct. 28—Dennis Pat Brady, Salem----L 10
Nov. 11—Roy Andrews, Providence--KO by 5
Nov. 18—Danny Webb, Montreal----KO by 4
Dec. 16—Tommy Wells, Salem----L 10
Dec. 22—Jerry Simms, Boston ----KO by 2

1948

Feb. 11—Jimmy McLarnin, Portland ---W 6
Mar. 18—Tony Ducharme, Worcester ---L 8
Apr. 12—Johnny Juliano, Holyoke ..KO by 5
Apr. 22—Leon Hudson, Fall River ----L 6
May 3—Felix Rotondo, Providence ---W 6
May 10—Little David, Providence ----L 8
May 18—Pat Shannon, Salem ----KO by 4
Sept. 16—Curly Drouin, Providence ---KO 4
Sept. 20—Willie Stevenson, Providence..W 6
Sept. 27—Bobby Bell, Providence ---KO by 2
Dec. 23—Lloyd Hudson, Fall River---KO 6
Dec. 28—Tom Collins, Salem----KO 8

MC KINLEY ENGLISH

Detroit, Mich., Heavyweight

1945

Mar. 19—Mack Parshay, Detroit ----W 4
Apr. 16—Mack Parshay, Detroit ----KO 5
May 2—Bill Peterson, Chicago ----KO 4
May 28—Luther Myers, Detroit----KO 3
June 1—Lindy Elliott, Chicago ----KO 5
June 11—Jimmy Williams, Detroit ----D 8
Oct. 29—Herb Jones, Detroit ----KO 1

1946

Mar. 4—John Whiters, Detroit----KO 6
May 7—Cyclone Williams, Buffalo----KO 4
May 27—Ross Strickland, Buffalo----L 6
Aug. 29—Josh Brown, Gastonia, N. Car. KO 2
Sept. 11—Howard Thompson, Buffalo---D 6
Sept. 19—Nate Bolden, Chicago----L 10
Dec. 30—Bob Foxworth, Chicago ----W 8

1947

Jan. 20—Charles Lester, Chicago ----L 8
Sept. 8—Abel Cestac, Chicago----L 8
Oct. 16—Colion Chaney, Chicago----L 8

1948

June 25—Austin Johnson, New York----D 6
Dec. 1—Lee Q. Murray, Akron ----KO by 2

JACK ENNIS

Detroit, Mich. Heavyweight

1948

Apr. 12—Joe Capacetti, Rochester, Minn. ----KO 2
Apr. 26—Artie Donato, Rochester, Minn..L 6
May 10—Loyd Michigan, Detroit ----W 4

JIMMY ENOPIA

Oklahoma City, Okla., Lightweight

1946

Nov. 15—Louis Durant, Minneapolis----W 4
Nov. 19—Stan Novak, Minneapolis----W 4
Nov. 25—Clayton Johnson, Omaha----W 4
Nov. 29—Bot Waterman, Minneapolis..KO 2

1947

Jan. 16—Butch Williams, Pittsburgh...KO 1
Feb. 4—Joe Barone, Pittsburgh.....L 6
Apr. 2—Tiger Jackson, Oklahoma City KO 6
Apr. 22—Red Alderson, Memphis.....W 8
June 13—Lem Thomas, Chicago.....KO by 2
July 28—Keith Hamilton, New Orl..KO by 5
Nov. 10—Joey Wasnick, Miami.....W 6
Nov. 19—Harry Harvey, Miami.....L 8

1948

Jan. 15—Bob Carew, Minneapolis.....L 6
Jan. 29—Norman Kelly, Minneapolis...KO 4
Mar. 5—Joe Rodriguez, Memphis.....L 10
May 11—Eddie Lander, Michigan City ..L 8
May 24—Herman Mills, Chicago.....W 6
June 1—Gene Spencer, Michigan City....D 8
June 25—Bob Sandberg, Rockford, Ill. .....KO by 7
July 15—Bob Sandberg, Milwaukee KO by 1

MILTON ENRIGHT

Milwaukee, Wis. Welterweight

1948

June 22—Tommy Shonk, Milwaukee.....W 4
Aug. 25—Tony Gunia, Milwaukee.....L 6
Sept. 22—Sidney Caples, Milwaukee KO by 3
Dec. 9—Ken Brown, Oshkosh.....L 4

BILLY EPPS

Los Angeles, Calif. Negro Welterweight

1947

Jan. —Phil Sampson, Klamath Falls, Ore. .....KO 1
Jan. —Billy Sunday, Klamath Falls, Ore. .....KO 4
Jan. —Manuel Montes, Sacramento....D 4
Jan. —Mickey Willis, Sacramento.....D 4
Dec. 11—Manuel Montes, Sacramento ...L 4

1948

Jan. 15—Jim Williams, Sacramento ....L 4
Feb. 3—Harry Albritton, San Jose.....L 4
Feb. 11—Mickey Willis, Sacramento ....L 4
Mar. 8—Henry Anderson, Stockton.....W 4
Mar. 16—Louis Jordan, San Jose.....KO 6
Mar. —Glenn Scollard, Sacramento ...W 6
Mar. 30—Dick Lee, San Jose.....D 6
May 18—Glenn Scollard, Sacramento ..KO 4
May —Willie Parker, Fresno.....W 6
May —Charlie Johnson, San Francisco .....KO by 2
June 1—Willie Mayberry, San Jose.....W 6
June 8—Willie Mayberry, San Jose.....D 6
July 14—Art Soto, Oakland.....L 8
July —Lou Jordan, San Jose .....W 6
Aug. 11—Vepe Watson, Oakland.....D 4
Sept. —Bob Silva, San Jose.....D 6
Oct. 8—Phil Sampson, Reno.....KO 4
Dec. 8—Mongo Luciano, Oakland .....L 6

ALFREDO ESCOBAR (RODRIGUEZ)

Mexican Lightweight

1944

Feb. 21—Lester Yarbow, Ocean Park..KO 2
Mar. 10—Frenchy Rene, Hollywood.....D 4
Mar. 14—Tony Mendez, Los Angeles....KO 2
Mar. 24—Stanley Jamison, Hollywood...W 4
Apr. 7—Henry Zamora, Hollywood.....W 4
Apr. 21—Tino Ascasio, Hollywood.....W 4
May 5—Harry Cole, Los Angeles.....L 4
Oct. 4—Benny Cousins, Wilm., Cal. ....D 4

1945

Sept. 10—Tino Ascasio, Ocean Park .....W 4
Sept. 17—DeWitt Oliver, Ocean Park ....W 4
Sept. 24—Benny Rubin, Ocean Park ....KO 2
Oct. 8—Sammy Anderson, Ocean Park..L 4
Oct. 12—Frankie Venezuela, Hollywood..W 4
Oct. 16—Nick Diaz, Los Angeles .....L 4
Oct. 23—Nick Diaz, Los Angeles .....W 4
Oct. 30—Bobby Johnson, Los Angeles...W 4
Nov. 13—Romero Lopez, Los Angeles..KO 3
Dec. 11—Sammy Anderson, Los Angeles..D 4
Dec. 26—Battling Rosendo, Long Beach..W 6

1946

Jan. 8—Jackie McCoy, Los Angeles.....L 4
Jan. 29—Fabela Chavez, Los Angeles....L 6
Feb. 25—Jesse Salazar, Pico.....W 6
Mar. 8—Nick Diaz, Hollywood.....W 6
Mar. 18—Sammy Anders, Pico.....D 6
Mar. 22—Bert White, Hollywood.....W 6
Mar. 27—Fabela Chavez, Las Vegas....W 8
June 2—Sammy Anders, Pico.....D 6
June 21—Jackie McCoy, Las Vegas.....L 10
July 19—Fabela Chavez, Hollywood.....L 10
Aug. 9—Speedy Cabanella, Hollywood..W 10
Sept. 27—Speedy Cabanella, Hollywood..W 10

1947

Jan. 7—David Hernandez, San Jose...D 10
Feb. 17—Buddy Jacklich, San Francisco W 10
Feb. 25—Charley Johnson, Sacramento..W 10
Mar. 12—Bobby Jackson, Hollywood...KO 3
Apr. 8—Fabela Chavez, Los Angeles....W 10
May 24—Fabela Chavez, Hollywood.....KO 7
June 24—Maxie Docusen, Los Angeles....L 10
July 18—Chuey Figueroa, Hollywood....L 10
Oct. 14—Simon Vegara, Los Angeles....KO 1

1948

Jan. 16—Ruben Rivers, Hollywood.....W 10
Feb. 17—Maxie Docusen, Los Angeles....L 10
Mar. 11—Lauro Salas, Hollywood.....D 10
Mar. 30—Maxie Docusen, Los Angeles....L 10
Aug. 24—Carlos Chavez, Los Angeles KO by 7
Oct. 30—Nick Diaz, Hollywood .....KO 8
Dec. 10—Tote Martinez, Hollywood .....L 10
Dec. 30—Jose Cardenas, Hollywood.....W 10

BONE ESPINOSA

Filipino Featherweight

1948

Nov. 2—Gus Rosa, Honolulu.....W 6
Nov. 30—Henry Davis, Honolulu.....L 8
Dec. 7—Mamoru Hirota, Honolulu....KO 1
Dec. 14—Joe Soares, Honolulu.....W 5

ALVARO ESTRADA

Mexico Lightweight

1945

Feb. 9—Manny Ortega, El Paso.....W 10
Apr. 6—Antonio Leanos, El Paso.....KO 10
Apr. 19—Manny Ortega, El Paso....KO by 3

1946

July 19—Eddie Hudson, San Diego..KO by 8
Nov. 25—Chuey Figuero, Ocean Pk. KO by 7

1947

Oct. 27—Gene Salaco, N. Y. C.....W 6
Nov. 11—Joe Gamby, White Plains.....L 6
Nov. 18—Charley onovan, N. Y. C.....L 6
Nov. 25—Kenny Haines, White Plains...W 6
Dec. 9—Pete Jasmine, White Plains..KO by 2
Dec. 19—Jackie Harris, Worcester.....W 10
Dec. 22—Willie Peb, Lewiston.....L 10

1948

Sept. 25—Leo Milito, Brooklyn.....L 8
Oct. 11—Eddie Compo, New Haven.....L 10
Oct. 27—Johnny Castor, Binghamton ..KO 1
Nov. 3—Charley Green, Bing'ton ..KO by 6

AL EVANS

(Al Saunders)

Montreal, Canada Middleweight

1944

June 8—Johnny O'Keefe, Portland, Me. KO 3
June 26—Jackie Caparell, W. Springfield D 8
June 29—Verne Patterson, Fall River.....L 10
July 13—Benny Williams, Fall River.....W 10
July 24—Marvin Bryant, Springfield.....L 8
July 31—Benny Williams, Providence...W 10
Aug. 14—Billy Grant, Springfield.....L 8
Nov. 2—Johnny Brown, Fall River.....W 10
Nov. 23—Bert Daniels, Fall River.....W 10
Nov. 28—Kid Tunero, Montreal.....KO by 1
Dec. 7—Tee Hubert, Fall River.....L 10

1945

Mar. 19—Lige Drew, Holyoke.....L 10
Aug. 13—Saint Paul, W. Springfield KO by 5
Sept. 4—Tee Hubert, Albany.....KO by 6
Dec. 14—Fernand Demers, Montreal...KO 6

1946

Jan. 28—John Henry, Eskew, Boston.....L 10
Jan. 25—Billy Tordiglione, Montreal..KO 2
Mar. 22—Larry Pacino, Boston .....KO by 2
June 7—Charlie Chaney, Montreal KO by 4

1948

Feb. 24—Nick Melnick, Montreal.....W 8
Apr. 27—Bill Daley, Bangor.....KO 2
July 8—Roy Chambers, Waterville, Me. KO 2
July 15—Frankie Anderson, Waterville, Maine .....KO by 6
Aug. 26—Lester Rivers, Waterville, Me. L 8
Nov. 16—Eddie Ross, Montreal .....KO by 7

BENNY EVANS
Oklahoma City, Okla., Welterweight

1944

Jan. 31—Stanford Stiles, Hot Springs..KO 6
Feb. 7—Marshall Allison, Hot Springs..KO 5
Feb. 21—Tiger Jack Ray, Hot Springs..KO 2
Mar. 13—Howell Steen, Hot Springs.....W 8
Mar. 22—Manuel Villa, Galveston.....L 10
May 3—Pat Saia, Galveston.....W 10
May 31—Al Bache, Houston.....W 10
June 27—Kid Crosby, Oklahoma City...W 10
July 25—Pat Saia, Galveston.....W 10
Aug 15—Freddie Dixon, L. Angeles..KO by 1
Aug. 28—Nick Moran, Ocean Park.....L 10
Oct. 12—Manuel Villa, El Paso.....L 10
Dec. 15—Pat Saia, Galveston.....L 10

1945

Feb. 12—Howell Steen, New Orleans....L 10
Mar. 22—Fritzie Zivic, Galveston..KO by 8
Apr. 16—Phil Palmer, N. Orleans .....L 10
May 1—Manuel Villa, Oklahoma City ..W 12
May 17—Billy Deeg, Oklahoma City ....W 10
June 15—Willie Russell, Kansas City ....L 6
July 3—Billy Deeg, Oklahoma City ...W 12
Aug. 14—Major Jones, Kansas City .....L 6
Sept. 13—Tony Madison, Des Moines ...KO 3
Oct. 1—Don Lee, Omaha .....L 10
Nov. 6—Wild Bill McDowell, Beaumont..W 10
Dec. 4—Eddie Bangs, Beaumont .....W 10

1946

—Vince Gambill, Wichita.....L 6
—Eddie Bangs, Beaumont.....W 10
Jan. 25—Pat Giordano, New Orleans....L 10
Feb. 5—Pat Saia, Houston.....L 10
May 13—Mike Rubi, Albuquerque.....D 10
May 21—Howard Carr, Bartlesville....KO 6
June 24—Mike Rubi, Ocean Park.....W 10
July 1—Tony Canelli, Ocean Park....KO 6
July 31—Mike Rubi, Las Vegas.....KO 4
Aug. 12—George Field, Ocean Park.....L 10
Sept. 10—Al Robinson, Fresno.....W 10
Sept. 17—Al Robinson, Fresno.....W 10
Sept. 25—Louis Bell, Las Vegas.....L 10
Oct. 15—George Duke, Fresno.....L 10
Dec. 22—Freddie Dawson, Chicago.....L 8

1947

Jan. 14—Johnny Dabbs, Beaumont.....L 10
Feb. 21—Bobby Yeager, San Diego.....L 10
June 5—Howard Bleyhl, St. Paul.....L 10
June 9—Vince Foster, Omaha.....L 8
June 25—Johnny Dudley, Chicago.....D 10
July 28—Bert Linam, Austin .....L 10
Sept. 5—Tony Chavez, Wichita Falls, Tex.....W 10
Oct. 13—Tom Chavez, Austin.....W 10
Oct. 27—Gene Smith, Miami.....W 10
Nov. 3—Frankie Abrams, Miami.....L 10
Dec. 15—Pat Donahue, New Orleans.....L 10

1948

Mar. 1—Tommy Burns, Sydney.....L Dis. 6
Mar. 22—Tommy Burns, Sydney.....W 10
June 16—Mickey Tollis, Sydney.....D 12
July 19—Mickey Tollis, Sydney.....L 12
Oct. 27—Shamus McCray, Phoenix .....L 10
Dec. 22—Young Amado, Phoenix....KO by 6

BILLY EVANS
Newark, N. J., Middleweight

1945

Aug. 13—Mark Lockman, Newark .....L 4
Sept. 4—Big Ben Russ, Newark .....L 6
Oct. 29—George Segura, Newark .....W 4
Nov. 5—Roger Muriel, Newark .....L 4

1946

Jan. 7—Wally Reagan, Newark.....KO 1
Jan. 24—Lionel Johnson, Orange.....W 4
Mar. 18—Russ Golding, Newark.....W 6
Oct. 29—Don Hassock, Elizabeth.....KO 2

1947

Oct. 22—Leroy Coleman, Elizabeth KO by 3

1948

Aug. 6—Cass Sugalski, Eatontown.....L 6
Oct. 27—Jimmy Lee, Bergen .....KO by 5

ELTON EVANS
Philadelphia, Pa., Light-heavyweight

1946

July 9—Kid Wolfe, Wilmington.....D 6
Sept. 23—Jimmy Garnder, Scranton.....L 6
Nov. 4—Charley Banks, Huntington...L 10
Nov. 18—Arthur Brownie, Huntington..W 10
Nov. 25—Buster Peppe, N. Y. C.....D 6
Dec. 16—Roy Taylor, N. Y. City.....L 6

1947

Jan. 31—Soldier Montoya, Baltimore....W 8
Feb. 28—John Garner, Baltimore.....W 8
Mar. 20—Randy Brown, Atlantic City....W 6
Apr. 17—Newton Smith, Atlantic City....L 6
May 14—Ray Spurlock, Bangor.....L 8
Aug. 13—Tommy Merrill, Philadelphia..W 8
Oct. 30—Roy Miller, Atlantic City.....L 8
Dec. 2—Casey Jones, Camden.....W 8

1948

Apr. 23—Jimmy Richards, Philadelphia KO 5
July 12—Kenny Harris, Philadelphia KO by 5
Sept. 20—St. Paul, Springfield.....L 10

EMIL EVANS
Chicopee, Mass., Welterweight

1946

June 17—Tommy Mack, Springfield.....W 6
June 24—Redcap Cooper, Springfield..KO 4
July 8—Tommy Mack, Springfield....KO 3
July 26—Redcap Cooper, Pittsfield.....W 4
July 29—Joe Bowman, Springfield....KO 2
Aug. 5—Bobby Boucher, Springfield....D 6
Aug. 12—Bill Boyd, Springfield.....W 6
Aug. 20—Billy Petersen, Springfield.....W 6
Oct. 25—Johnny DeCiantis, Worcester..KO 3
Nov. 1—Kid Chocolate, Worcester....KO 4
Nov. 4—Willard Lester, Holyoke.....W 6
Nov. 8—Frankie Ross, Worcester.....KO 6

1947

Jan. 6—Jim McCooford, Holyoke.....L 6
Jan. 17—Mose Cunkin, Worcester.....L 6
Jan. 20—George Smith, Holyoke.....L 6
Feb. 11—Ernie Butler, Holyoke.....KO by 3
Feb. 24—Johnny Murphy, Holyoke.....L 6
Feb. 28—Mose Cunkin, Worcester.....D 6
Mar. 17—Joe Gans, Holyoke.....KO 5
Mar. 21—Johnny Murphy, Athol.....W 6
Mar. 24—Jackie Maddox, Holyoke.....W 6
Apr. 7—Charley Ross, Holyoke.....KO 2
Apr. 11—Joe Girard, Worcester.....KO 4
Apr. 14—Billy Franklin, Holyoke.....KO 3
May 2—Bill Daley, Worcester.....W 6
June 2—Bat Stroud, Holyoke.....W 6
June 13—Blaine Young, Minneapolis....KO 4
June 30—Jackie Collins, Springfield....KO 2
July 14—Jack Biddle, Springfield.....W 6
July 21—Ralph Burley, Springfield.....L 6
July 29—Kenny James, Hartford.....D 6
Sept. 8—Shamus McCrea, Springfield....L 6
Sept. 24—Art Lyons, Providence.....KO 2
Oct. 17—Roy Thomas, Minneapolis....W 6
Oct. 20—Dick Witt, Omaha.....D 4
Oct. 29—Chuck Hensel, Minneapolis....D 6
Nov. 21—Bill Partin, Minneapolis.....KO 1
Nov. 24—Jimmy Watson, Council Bluffs..D 6
Dec. 4—Martin Doyle, Minneapolis.....W 6
Dec. 18—Jimmy Watson, Minneapolis....D 6

1948

Jan. 8—Booker Ellis, Minneapolis.....W 6
Jan. 29—Ralph Meyers, Minneapolis.....W 6
Mar. 11—Howard Bleyhl, Minneapolis....W 8
Apr. 23—Joe Danos, Minneapolis...KO by 3

GEORGE EVANS
Born, Jan. 1921, Madera, California. Negro. Light Heavyweight. Height, 5 ft. 11 in.

1940

Mar. 26—Clyde Lewis, Fresno.....D 4
June 11—Les Garcia, Fresno .....KO 2
June 25—George Byers, Fresno.....KO 2
July 9—Bert Velasquez, Fresno .....KO 4
July 23—Mickey Karel, Fresno .....W 4
Aug. 20—Al Carlisle, Fresno .....D 4
Sept. 24—Tillie Del Nero, Fresno.....KO 4
Oct. 22—Chris Homer, Fresno .....W 4
Nov. 20—Tillie Del Nero, Salinas.....W 4
Dec. 3—Wilson Mackey, Fresno .....KO 4
Dec. 17—Walter Outland, Fresno.....W 6

1941

Jan. 14—Johnny Taylor, Fresno.....KO 5
Feb. 4—Billy Azavedo, Fresno .....W 6
Feb. 6—Johnny Mattero, San Fran. .....W 6
Feb. 13—Johnny Mattero, San Fran.....L 6
Mar. 11—Clay Rowan, Fresno .....W 6
Apr. 8—Francis Ogg, Fresno .....KO 5

May 6—Charlie Simpson, San Jose.....W 6
June 10—Charlie Simpson, San Jose.....D 6
June 26—Johnny Mattero, Oakland .....D 4
July 17—Pete Pedro, San Francisco .....L 6
Sept. 2—Homer McGrew, Fresno .....L 6
Sept. 30—Willie Chavez, Fresno .....W 4
Dec. 9—Eddie Williams, Fresno .....W 6

1942

Mar. 30—Willie Chavez, San Francisco..W 6
Apr. 7—Shiek Rangel, Fresno .....L 10
Apr. 22—Ran Jackson, Oakland .....D 6
May 6—Costello Cruz, Oakland .....L 10
June 12—Ran Jackson, Oakland .....W 8
July 22—Francis Ogg, Oakland .....KO 3
Aug. 19—Tut Taber, Oakland .....KO 3
Sept. 2—Mel Crisp, Oakland .....KO 3
Sept. 30—Jimmy Brooks, Oakland .....D 6
Oct. 7—Alex Watson, Oakland .....D 8
Oct. 24—Augie Arellano, San Fran.....KO 4
Nov. 25—Big Tiger Wade, Oakland ....KO 8
In U. S. Army.

1946

Mar. 27—Leroy Bolden, San Francisco...W 6
Apr. 10—Leroy Wade, San Francisco..KO 5
May 29—Leroy Evans, San Francisco.....D 6
June 5—Kenny Watkins, San Francisco..L 10
Sept. 4—Paul Blanks, Oakland.....D 6
Oct. 1—Harry Matthews, Seattle.....D 10
Oct. 22—Al Hostak, Seattle.....KO by 1

1947

Jan. 15—Gil Moore, Oakland.....L 6
Sept. 2—Amando Rodriguez, Fresno.....L 6
Sept. 24—George Smith, Oakland.....L 6
Oct. 15—Vepe Watson, Oakland.....KO 2
Oct. 29—Leonard Marrow, Oakland KO by 1
Dec. 8—Jess Slocum, San Francisco...KO 3
Dec. 15—Emory Jackson, San Fran.....KO 1

1948

Jan. 14—Larry Carter, San Francisco...W 6
Jan. 26—Larry Carter, San Francisco...L 4
Apr. 7—Larry Carter, Oakland.....L 6
Apr. 20—Leroy Wade, San Jose.....W 4
May 18—Bob Patterson, San Jose .....W 4

JIMMY EVANS

Auburn, N. Y. Lightweight

1948

Mar. 16—Frankie BiFulco, Buffalo..KO by 1
Aug. 19—Ollie Brewster, Syracuse .....W 4
Aug. 26—Johnny Carter, Syracuse.....KO 3
Sept. 6—Jim Carden, Syracuse.....W 4
Sept. 15—Jimmy Watkins, Binghamton...L 4
Sept. 22—Ollie Brewster, Auburn.....W 4
Oct. 13—Jack Duffy, Binghamton.....W 4
Oct. 18—Jim Carden, Scranton.....L 4
Nov. 3—Ollie Brewster, Binghamton ..W 4
Dec. 15—Robin Sarkar, Syracuse.....W 4

JIMMY EVANS

Brooklyn, N. Y.; Heavyweight

1946

Jan. 15—Billy Beauford, N. Y. C.....KO 1
Mar. 26—Johnny Davis, N. Y. C.....W 6
Apr. 1—Luther McMullen, N. Y. C.....KO 3
Apr. 5—Charley Lomski, Brooklyn....KO 2
May 17—Johnny Aichers, N. Y. C.....W 6
Aug. 15—Buddy Knox, Brooklyn KO by 7
Nov. 4—Rex Wakefield, N. Y. C.....KO 2
Nov. 15—Sanders Cox, N. Y. C.....KO by 2

1947

Feb. 28—Stanley Goicz, Garden.....KO 5
Apr. 12—Jimmy White, Bklyn. .....KO 2
Apr. 25—Henry Odom, N. Y. C.....KO 7
May 12—Walter Smith, Rochester ..KO by 1
July 8—Tom Campanella, N. Y. C.....KO 5
Aug. 15—Tom McKeagney, Garden.....W 6
Oct. 10—Fred McManus, N. Y. C.....KO 6
Oct. 31—Roland LaStarza, Garden.....L 6

1948

Nov. 29—Geo. Washington, Brooklyn ...W 6
Dec. 13—Matt Mincey, Brooklyn .....KO 1

MAL EVANS

Providence, R. I., Featherweight

1947

(Pro Debut)

Jan. 20—Leo Laperle, Providence ....KO 1
Feb. 3—Frankie Martin, Providence..KO 1
Feb. 6—Jerry Lavigne, Fall River ....W 4
Mar. 17—Joe Morrisette, Providence....KO 1
Mar. 24—Sal Amaroso, Providence .....L 4
Apr. 7—Sal Amaroso, Providence .....L 4
Apr. 30—Sassy Leite, Providence .....KO 4
May 26—Blond Tiger, Providence.....W 6
July 10—Tony Ducharme, Fall River ..L 6
Aug. 14—Bobby Demers, Fall River....KO 5
Oct. 2—Blond Tiger, Worcester.....D 6
Oct. 9—Augie Brett, Worcester .....KO 4
Oct. 30—Ray Dulmaine, Worcester .....W 6
Nov. 13—Tony Ferry, Fall River.....L 6
Nov. 24—Steve Kronis, Boston.....W 6
Dec. 9—Steve Kronis, Salem.....W 8

1948

Feb. 10—Steve Kronis, Salem.....W 8
Mar. 2—Johnny Eber, Salem .....L 8
Mar. 11—Tony Ducharme, Worcester.....D 8
Apr. 6—Joey Bolduc, Salem .....KO 5
Apr. 27—Timothy Hayes, Salem.....KO by 7
June 14—Joey Bolduc, Providence.....KO 8
Oct. 11—Vic Haller, Holyoke.....L 4
Oct. 26—Art Olson, Hartford .....W 6
Nov. 18—Jimmy Sullivan, Fall River ...W 6
Dec. 2—Andy Bishop, Fall River .....L 8
Dec. 20—Willie Stevenson, Providence...L 6
Dec. 30—Willie Stevenson, Fall Riv. KO by 1

ROBERT EVANS

Baltimore, Md. Lightweight

1948

Apr. 19—Roland Boone, Baltimore ....KO 1
May 10—Sylvester Williams, Baltimore..W 4
Oct. 11—Jimmy Zaicko, Baltimore .....D 4
Feb. 27—Bobby Perry, Fall River .....L 4

ROY EVANS

Tampa, Florida, Middleweight

1945

June 22—Tiger Gambini, Tampa ....KO by 5
Aug. 17—Ray Atkins, Tampa .....L 4
Nov. 12—Tiger Henning, Sarasota.....W 8

1946

Jan. 29—Louis Cobarruviaz, Tampa....KO —
June 12—Johnny Dupree, Tampa.....W 8
—Jimmy Young, Tampa.....W 8
—Frank O'Hara, Tampa.....KO 3
—Jack Patton, Tampa.....W 8
July 8—Sonny Hope, Miami.....W 8
July 31—Buddy Best, Miami.....W 8
Aug. 5—Jack Patton, Miami.....W 6
Aug. 26—Eddie Steele, Columbus, Ga. W 10
Sept. 25—Ruby Roberts, Binghamton....W 8
Oct. 8—Lee Kinsey, Trenton.....D 6
Oct. 17—Jackson Bradley, Binghamton..W 6
Nov. 13—Steve Sabatino, Miami.....W 10

1947

May 27—Eddie Steele, Macon Ga.....W 10
June 27—Tony Masciarelli, Garden .....W 4

1948

Feb. 11—Indian Gomez, Miami.....KO by 4
May 24—Buddy Webster, Miami.....KO 4
May 31—Jimmy Curl, Miami.....KO by 3
June 21—Ralph Hughes, Miami.....D 10
June 28—Johnny Black, Miami.....W 10
Sept. 7—Johnny Black, Miami.....W 10

WADE (CHUCK) EVANS

Los Angeles, Calif. Welterweight

1945

Feb. 5—Miguel Ochoa, Ocean Park....KO 3
Feb. 12—Hugh Stell, Ocean Park..KO by 2
Feb. 23—Jimmy Shans, Hollywood..KO by 2

1948

Feb. 24—Ray Griffin, Ocean Park.....KO 3
Mar. 5—Paco Acosta, Hollywood.....W 4
Apr. 14—Babe Huerta, Los Angeles.....L 4

WALTER EVANS

Toledo, Ohio Welterweight

1947

Oct. 7—Danny Nolan, Toledo.....KO 1
Nov. 24—Ronnie Hamlin, Cincinnati.....W 4

1948

Jan. 1—Harry Hart, Columbus .....W 6
Feb. 20—Harold Vinson, Detroit.....W 6
Feb. 27—Harry Greb, Detroit .....W 6
Mar. 9—Charley Rousel, Detroit .....W 6

1948

Jan. 5—Doc Williams, Newark.....L 8
Jan. 23—Don Ellis, Reading .....D 8
Feb. 6—Danny Williams, Detroit.....L 10
Mar. 15—Jackie Cooper, Newark.....W 10
Mar. 29—Jose Basora, N. Y. C. .....KO by 1
Sept. 16—Gene Buffalo, Wilkes-Barre....D 10
Oct. 14—Gene Buffalo, Wilkes-Barre.....D 8
Nov. 29—Art Towne, Philadelphia..KO by 3

ALLEN FAULKNER

Buffalo, N. Y. Negro Welterweight

1945

June 5—Eddie McGhee, Buffalo .....KO 3
June 12—Nat Williams, Buffalo .....KO 3
June 18—Lew Nelson, Buffalo .....W 6
July 11—Dave Viau, Buffalo .....W 6
Aug. 1—Eddie Tavorsky, Buffalo.....KO 3
Aug. 17—Vic Belanger, Buffalo .....KO 3
Sept. 11—Vic Belanger, Buffalo .....W 6
Sept. 25—Jackie Gaines, Buffalo .....W 6
Oct. 24—Sparky Reynolds, Buffalo ....KO 2
Nov. 1—Vic Belanger, Buffalo .....KO 1
Dec. 10—Lew Perez, Buffalo .....KO 1

1946

Jan. 2—Arthur Hardy, Buffalo.....L 6
Jan. 15—Tommy Mollis, Buffalo.....W 6
Feb. 19—Sam Baroudi, Buffalo.....KO by 1
Apr. 16—Len Teglia, Buffalo.....KO 3
June 26—Bat Stroud, Buffalo.....W 6
July 10—George Silvacy, Buffalo.....KO 2
Aug. 21—Sammy Mack, Buffalo.....W 6
Sept. 4—Ben Franklin, Buffalo.....W 6
Sept. 17—Charley Daniels, Buffalo.....W 6
Oct. 15—Don Mazanobloe, Buffalo.....W 6
Oct. 29—Cliff, Beckett, Buffalo.....W 8
Dec. 17—Tony Vero, Buffalo.....W 8

1947

Feb. 3—Sammy Secreet, Rochester ....W 10
Mar. 3—Sammy Secreet, Rochester ....W 10
Apr. 14—Melvin Johnson, Ocean Pk..KO by 5
May 5—Melvin Johnson, Ocean Park..KO 6
May 19—John Meyers, Ocean Park .....W 10
June 30—Vince Gambill, Ocean Pk.....KO 6
Aug. 4—Don Lemos, Ocean Park.....KO 5
Aug. 15—Kenny Watkins, San Diego.....W 10
Aug. 29—Max Hutchins, San Diego.....W 10
Sept. 24—George Costner, Oakland.....L 10
Oct. 15—Paul Lewis, Oakland .....W 10
Nov. 19—George Smith, Oakland.....W 10

1948

Feb. 24—Bill Poli, Buffalo.....KO 10
Mar. 9—Eddie O'Neil, Buffalo.....W 10
Apr 13—O'Neill Bell, Buffalo.....W 10
May 4—George Henry, Buffalo.....D 10
May 18—Roy Miller, Toledo.....W 10

FRANKIE FAY

New Bedford, Mass. Lightweight

1947

Oct. 30—Johnny Best, Fall River.....KO 1
Dec. 18—Andy Bishop, Fall River.....L 4

1948

Jan. 22—Eddie Berry, Fall River.....W 4
May 3—Art Smith, Providence.....W 4
June 8—Lou Paul, New Bedford.....KO 3
June 22—Eddie Polo, New Bedford.....KO 4
July 7—Louis Bell, New Bedford.....W 6
July 20—Blaine Macomber, New Bedford W 6
Aug. 3—Greg Gomez, New Bedford.....W 6
Aug. 10—Joe Nadeau, New Bedford.....W 8
Dec. 9—Al Berney, Fall River .....KO 4

FRANK FEENER

Randolph, Mass. Welterweight

1945

Jan. 18—Billy Baines, Philadelphia....KO 1
Jan. 25—Charley Hilton, Philadelphia..KO 2
June 25—Frankie Keith, L. I. City .....KO 2
July 9—Tony Bartucci, L. I. City .....W 4
Aug. 3—Sid Haber, New York .....L 4
Aug. 31—Benny Singleton, Worcester ...D 8
Sept. 13—Benny Singleton, Portld., Me...W 8
Oct. 8—Enrique Lopez, New York.....W 6
Oct. 12—Al Mobley, New York .....L 6
Dec. 17—Charley Sulic, Philadelphia ...W 6

1946

Feb. 8—Al Barbosa, Worcester.....D 8
Feb. 26—Joe Celletti, Brockton, Mass....D 10
Apr. 2—Joe Celletti, Salem.....W 10
Apr. 25—Ralph Walton, Portland, Me.....D 10
May 13—Frank Conti, Salem.....L 10
Sept. 17—Bob Winters, Philadelphia.....L 6
Dec. 9—Frankie Conti, Boston.....D 10
Dec. 18—Joe Pyle, Halifax.....KO by 7

1947

Feb. 24—Leo Sawicki, Boston .....L 10
Mar. 25—Leo Sawicki, Manchester .....W 10
Apr. 24—Ralph Strolla, Fall River .....D 8
May 2—Billy Tordiglione, Worcester....D 10
Oct. 7—Young Tiger Flowers, Boston....L 6
Oct. 22—Vince Callahan, Bangor .....D 8

1948

Apr. 30—Joe Paris, Boston .....KO 3
Aug. 30—Freddie Ruffin, Provid.....KO by 5

BILLY FEENEY

Bayonne Welterweight

1947

Sept. 24—Billy Mitchell, Jersey City....KO 1
Oct. 7—Roy Williams, Jersey City ....KO 3
Oct. 23—Eddie Brown, Paterson .....W 4
Oct. 30—Bob Wimberley, Newark.....KO 2
Nov. 18—Ted Pritchard, Jersey City.....L 4

1948

Jan. 5—Mannie Torres, New York .....L 4
Jan. 19—Eldred Williams, New York..KO 2
Feb. 5—Filipe Fuentes, Bayonne .....L 6
Feb. 10—Johnny Silva, Jersey City....KO 2
Mar. 5—Jimmy Tarangelo, New York..W 4
Mar. 23—Billy Dove, Jersey City .....L 6
Apr. 20—Johnny Silva, Jersey City .....W 6
May 4—Ozzie Cooper, Jersey City....KO 4
May 14—Billy Dove, New York .....W 4
June 29—Billy Dove, Elizabeth .....W 6
July 14—Al Lockwood, Elizabeth .....KO 1
July 27—Tommy Mack, Elizabeth .....KO 2
Aug. 30—Pete Servin, Newark .....L 6
Oct. 19—Danny McCall, Jersey City ....W 6
Nov. 9—Earl Peoples, Jersey City ..KO by 4

DAVEY FELD

Born, 1922, Brooklyn, N. Y. Nationality, Jewish-American. Light Heavyweight. Height, 5 feet, 10 in.

1940

Oct. 15—Ralph Buglione, Brooklyn.....L 4
Nov. 12—Leo Pierria, Brooklyn.....W 4
Dec. 3—Vince Vignola, Brooklyn.....L 4
Dec. 7—Peter Doyle, Brooklyn.....W 4

1941

Feb. 10—Jay Paganelli, N. Y. C.....L 4
Sept. 23—Joe Relich, Brooklyn.....KO 1
Oct. 7—George Wilson, Brooklyn.....D 4
Oct. 28—Mike Mastandrea, Brooklyn....L 4
Nov. 10—Al Lang, N. Y. C.....W 4
Dec. 2—Ray Alverto, Brooklyn.....W 4
Dec. 30—Hal Marin, Brooklyn.....W 4

1942

Jan. 6—Johnny Brown, Brooklyn.....D 4
Jan. 27—Johnny Brown, Brooklyn.....L 4
Apr. 14—Mario Dell, Brooklyn.....W 4
Aug. 4—Mike Mastandrea, N. Y. C.....W 6
Aug. 18—Bobby Perry, N. Y. C.....KO 6
Sept. 14—Russell Golding, Newark.....W 6
Sept. 21—Felix Garcia, N. Y. C.....KO 2
Oct. 6—Fred Graham, N. Y. C.....W 6
Oct. 12—Harry Serio, Newark.....D 6
Nov. 20—Ray Valarde, N. Y. C.....W 6
In U. S. Army.

1944

June 12—Johnny Lawer, Pittsburgh.....W 6
July 18—Johnny Lawer, Pittsburgh .....L 6
Dec. 9—Ralph Tiovelli, Brooklyn.....KO 2
Dec. 18—Walter Cunningham, Newark..W 6
Dec. 26—Dave Carver, White Plains.....W 6

1945

Feb. 6—Charley Jones, Brooklyn .....W 6
Feb. 17—Hugh Murphy, Brooklyn .....KO 4
Feb. 27—Billy Johnson, Brooklyn .....W 6
Mar. 1—Charley Jones, New York .....W 6
Mar. 30—Amado Rodriguez, New York..W 6
June 29—Charlie McPherson, Brooklyn..KO 3
July 20—Tuffy Reed, Lg. Branch, N. J..KO 4
Aug. 2—Georgie Kochan, Bklyn.....KO by 5
Aug. 31—Berlie Lanier, L. Br., N. J..KO by 5
Dec. 3—Billy Thompson, Phila.....KO by 4

1946

Jan. 14—Al King, Cleveland.....KO 2
Jan. 28—Charley Dodson, Philadelphia..W 6
Feb. 25—Bobby Berry, Cleveland.....W 6
Mar. 25—George Saunders, Cleveland...W 10
Aug. 30—Walter Duval, Long Beach.....W 8
Sept. 9—Ellis Stewart, N. Y. C.....L 10
Sept. 30—Billy Thompson, Philadelphia..L 8
Nov. 18—George Kochan, Newark.....W 8
Dec. 23—Anthony Jones, Boston....KO by 4

1947

May 12—Bob Amos, Cleveland .....L 8
Sept. 12—Shamus O'Brien, Akron.....W 8
Sept. 25—Billy Thompson, Phila.....KO by 4
Oct. 2—Shamus O'Brien, Akron .....W 10
Nov. 12—Jimmy Edgar, Cleveland...KO by 2

1948

Jan. 14—Henry Chemel, Miami .....L 10
Mar. 10—Lew Hardman, Cincinnati ....KO 2
Apr. 18—Lee Carter, Cincinnati .....KO 6
July 26—Tommy Yarosz, Cincinnati .....L 10
Nov. 15—Dick Wagner, Brooklyn ..KO by 2

ENRIQUE FELPI

Argentine Heavyweight

1947

Nov. 15—Bill Weinberg, Brooklyn .....L 8
Nov. 26—Johnny Shkor, New York .....W 8

1948

Jan. 9—Johnny Flynn, New York .....W 6
Feb. 16—Johnny Flynn, Rochester .....L 10
Mar. 2—Joe Muscato, Buffalo .....L 10
June 28—Bob Foxworth, Chicago .....L 10
Aug. 10—Phil Alston, New York .....W 8
Sept. 8—Wade Chancey, New York .....W 6
Oct. 5—Jimmy Dodd, Tampa .....KO 2
Nov. 19—Melio Bettina, New York .....L 10

GENE FELTON

Los Angeles, Cal., Heavyweight

1944

Jan. 28—Rusty Payne, Oakland, California .....KO by 4
Feb. 8—Perk Daniels, L. Angeles..KO by 6
May 17—Walter Haefer, California..KO by
May —Silent Joe Hill, Fresno.....KO 3
July 13—Newsboy Millich, Sacra. ..KO by 4
Nov. 17—Tiger Sheppard, Hollywood....W 6

1945

Feb. 9—Buddy Millard, San Diego..KO by 6
Apr. 21—Mike O'Grady, Hollywood...KO
Dec. 14—Nolan Sharp, San Diego .....W 10

1946

Jan. 25—Don Brouillard, San Diego....KO 3
Mar. 1—Panco DeLaCruz, San Diego...W 10
Mar. 8—Al Jordan, San Diego.....W 10
Aug. 30—Kid Hermosillo, San Diego....KO 9
Oct. 25—Rusty Payne, San Diego.....W 10
Nov. 22—Rusty Payne, San Diego...KO by 7

1947

Sept. 5—Tommy Garland, Hollyw'd..KO by 8
Oct. 17—Tommy Garland, Hollyw'd..KO by 8

1948

Apr. 12—Jerry McSwain, San Diego .....L 10
Aug. 24—Jim Hooper, New York .....W 6
Sept. 1—Joe Lindsay, New York ...KO by 4
Sept. 15—Johnny Flynn, Binghamt..KO by 5
Sept. 27—Bill Weinberg, New Haven ....D 8
Dec. 10—Caesar Brion, New York..KO by 6

LESTER FELTON

Detroit Negro Welterweight

1947

Mar. 4—Jimmy Root, Detroit .....W 4
Mar. 11—Ted Black, Detroit .....W 4
Mar. 24—Art Edmundson, Dayton.....W 6
Apr. 16—Cuban Flash, Windsor .....W 6
May 2—Joe Henderson, Detroit .....KO 4
May 9—Chester Hodges, Detroit.....KO 1
May 14—Harry Goulding, Windsor.....KO 2
June 27—Cuban Flash, Detroit .....KO 3
July 1—Al Adams, Kansas City.....W 4
July 18—Eddie Garland, Detroit .....W 5
Sept. 26—Bobby Beamon, Indianapolis...W 4
Oct. 1—Al Simmons, Windsor .....KO 1
Oct. 10—Jimmy Robinson, Indianapolis..W 5
Oct. 14—Eddie Garland, Detroit .....KO 5
Nov. 11—Dave Marsh, Detroit .....W 6

1948

Jan. 6—Robert Earl, Chicago .....KO 2
Jan. 27—Eddie White, New York.....KO 2
Feb. 3—Isaac Jenkins, New York .....W 6
Apr. 13—Frank Fraser, New York .....W 6
May 3—Cuban Flash, Detroit .....W 8
Apr. 21—Junius Woods, New York .....W 4
May 18—Isaac Jenkins, New York .....W 6
May 21—Ted Murray, New York .....W 6
June 4—Primos Cutler, New York ...KO 1
July 25—Melvin Bartholomew, New Orleans .....W 6
Aug. 30—Lafayette Drummond, Chicago..W 6
Oct. 11—John LaBroi, Chicago .....W 6
Oct. 25—Bobby Brown, New York....KO 6
Nov. 16—Henry Jordan, Detroit.....W 10

SAL FERELLO

New York Featherweight

1946

Sept. 10—Charley Green, N. Y. City....W 4
Sept. 24—Rosey Sans, N. Y. City.....W 4
Sept. 28—Rosy Salas, N. Y. City.....KO 3
Oct. 15—Larry Spencer, N. Y. .....W 4
Nov. 5—Victor Rossi, N. Y. City.....KO 1
Nov. 14—Percy Idlett, N. Y. City.....KO 3
Nov. 22—Percy Idlett, N. Y. City.....KO 2
Dec. 5—Carlos Manzano, N. Y. City....W 6
Dec. 10—Nat Wolfson, N. Y. .....W 4
Dec. 19—Manuel Zurita, N. Y. .....W 6

1947

Jan. 2—Raul Roque, N. Y. .....KO 2
Jan. 10—Mike Bitet, Garden .....W 4
Jan. 14—Fausto Garcia, N. Y. .....KO 2
Jan. 23—Jimmy Hegeman, N. Y.....W 6
Jan. 31—Marvin Dick, Garden .....W 4
Mar. 18—Guilermo Roberts, N. Y.....W 6
Apr. 7—Ralph LaSalle, N. Y. .....W 6
June 25—Ralph LaSalle, N. Y. .....W 6
June 30—Guilermo Roberts, N. Y. .....W 6
Nov. 4—Maurice Therriault, N. Y. C....W 6
Nov. 10—Kenny McLain, N. Y. C.....KO 2
Nov. 18—Maurice Therriault, N. Y. C....W 6
Dec. 16—George Wright, N. Y. C.....KO 4
Dec. 22—Charlie Titone, N. Y. C.....W 6
Dec. 30—Jesse Griffith, N. Y. C.....W 6

1948

Jan. 20—Sixto Tostado, New York .....W 6
Apr. 6—George Wright, New York....KO 1
Apr. 27—Art Vernon, New York .....W 6
May 11—Jimmy Hegeman, N. Y.....KO by 2
June 2—Jimmy Hegeman, New York....W 6
July 6—Danny Martin, New York .....W 6
Aug. 24—Joey Scarlota, New York.....W 6
Nov. 9—Bobby Root, New York .....KO 5
Dec. 7—Jose Colon Garcia, New York..W 8

GABY "FRENCHY" FERLAND

Born, Feb. 8th, 1928, Montreal, Canada. Nationality, French-Canadian. Welterweight.

1944

Mar. 13—Charlie Gauthier, Montreal....KO 3
Nov. 22—Nick Primiani, Montreal.....W 6
Dec. 20—Frankie Belanger, Quebec.....W 6

1945

Jan. 18—K. O. Lessard, Montreal.....W 6
Feb. 14—Yvon Dagenais, Montreal.....W 6
Mar. 14—Young Perrault, Quebec.....W 6
Apr. 4—Willie Ross, Quebec.....KO 2
Apr. 11—Henry Sicillia, Sherbke., Can..KO 2
Apr. 17—Phil Breese, Quebec.....KO 1
May 29—J. P. Ouimet, Montreal.....W 6
June 5—Frankie Belanger, Quebec.....W 6
June 19—Tony Morin, Montreal.....W 6
June 26—Rickie Smith, Burlington.....KO 5
July 6—Don McCully, Burlington.....W 8
July 17—Ted Lebel, Montreal.....KO 1
July 31—Marc Robert, Montreal.....KO 2
Aug. 8—Willie Mansfield, Gamby.....KO 4
Sept. 17—Pete Dubois, Quebec.....W 6
Sept. 19—Yvan Cote, Montreal.....W 6
Oct. 4—Tom Hart, Gamby.....W 8
Oct. 16—Steve Brenardi, Gamby.....W 8

1946

Jan. 28—Paul Lacroix, Montreal.....W 6
Jan. 31—Buster Beaupre, Burlington....W 8
Feb. 4—Frankie Belanger, Quebec.....W 6
Feb. 12—Buster Beaupre, Burlington....W 10
Feb. 18—J. P. Ouimet, Montreal.....W 6
Mar. 19—Buster Beaupre, Burlington....W 10

Mar. 21—Phil Beltram, Rutland.....KO 2
Apr. 2—Vinnie DeMarco, Brooklyn....W 6
Apr. 4—Clifton Bordies, Brunswick...KO 3
Apr. 8—Irish Jim McGrath, Scranton..KO 3
Apr. 12—Everett Chapman, N. Y. C.....KO 2
Apr. 15—Vinnie DeMarco, N. Y. C.....W 6
Apr. 18—Joey Marmo, New Jersey.....KO 6
May 6—Sam Schipiana, N. Y. C.....L 6
May 11—Paddy DeMarco, Brooklyn.....W 6
May 14—Al Highers, N. Y. C.....KOby 3
May 29—Nick Primiani, Newark.....W 6
June 3—Mickey Roman, Tomaqua.....KO 4
June 4—Nunzie Bisogno, New Jersey....W 8
June 5—Archie Goodbye, Pittsfield.....W 6
July 4—Nick Primiani, N. Y. C.....W 6
July 12—Georgie Johnson, N. Y. C.....W 4
July 16—Frankie Vigeant, Hartford..KO by 6
July 26—Jasper O'Hanley, Montreal.....D 8
Aug. 28—R. Ouimet, Montreal.....W 8
Sept. 11—Al Perriere, Quebec.....W 8
Sept. 18—Leo Methot, Quebec.....W 8
Sept. 25—Jimmy Molloy, Quebec....KO by 1
Oct. 4—Red Pierce, Metapedia.....KO 2
Oct. 29—George Gervin, Montreal.....KO 6
Nov. 8—Elbert Adams, Chicago.....D 6
Nov. 22—Tiger Ted Adams, Chicago.....W 6
Nov. 27—Clarence Ross, Indiana, Mich..KO 3
Dec. 13—Eric Anderson, Chicago.....W 6
Dec. 20—Tom Kiddy, Chicago.....KO by 1

1947

Jan. 24—Joey Fowler, Arvida.....KO 4
Feb. 8—Lou Miron, Arvida.....W 8
Feb. 17—Lou Miron, Arvida.....W 10
Jan. 29—Dave Forte, Rutland.....W 10
Mar. 4—Jack Grek, Rutland.....W 10
Mar. 11—Al Dix, Rutland.....W 8
Apr. 8—Jackie Dugas, Drummondville..KO 4
Apr. 21—Ruby Margolin, Montreal.....W 8
Apr. 30—Blackie Noel, Quebec.....W 8
May 7—Buster Beaupre, Burlington....L 10
May 16—Ray Fisher, Plattsburg.....W 10
May 22—Jack Grek, Plattsburg.....KO 3
June 2—Jim Marsden, Toronto.....W 6
July 2—George Gervin, Montreal.....W 8
July 23—Ruby Margolin, Montreal.....D 8
Aug. 15—Danny Gordon, Arvida.....KO 3
Aug. 25—Johnny Martin, Lachute.....KO 4

1948

June 7—George Gervin, Montreal .....KO 7
July 6—Gus Mell, Montreal .....W 10
July 26—Dave Castilloux, Montreal .....W 8
Sept. 2—Harry Hurst, Montreal .....W 10
Sept. 30—Joey Peralta, Montreal .....W 10
Oct. 27—Johnny Greco, Montreal...KO by 6
Dec. 6—Joe Pyle, Montreal .....W 10

FRANKIE FERNANDEZ

Hawaii Welterweight

Born, Honolulu, April 2, 1919. Territorial AAU lightweight champion, 1937-39-41. National AAU lightweight runner-up 1939.

1944

June 24—Young Goldie, Honolulu.....KO 1
July 16—Eddie Mara, Honolulu.....KO 2
Aug. 19—Dionosa Sosa, Honolulu.....KO 3
Sept. 2—Vince Tritto, Honolulu.....KO 3
Sept. 30—Johnny Ledesma, Honolulu..KO 8
Nov. 25—Bill Jennings, Honolulu.....KO 2

1945

Jan. 7—Ray Powell, Honolulu.....W 10
(Won Hawaiian Title)
Feb. 17—Ray Powell, Honolulu.....W 10
(Title Bout)
Sept. 23—Clever Henry, Honolulu.....KO 10
Dec. 9—Llewellyn Strohlin, Honolulu..KO 5

1946

June 14—Bobby Yeager, San Francisco..W 10
Sept. 16—Nick Moran, Honolulu.....KO 7

1947

Mar. 25—Frankie Moore, Honolulu..KO by 7
Sept. 5—Memo Llanes, Honolulu.....KO 1
Oct. 9—Larry Cisneros, Honolulu.....KO 4
Nov. 18—Joey Barnum, Honolulu .....KO 8

1948

Feb. 24—Roman Alvarez, Honolulu .....W 10
Mar. 23—Frankie Moore, Honolulu ....KO 3
Apr. 27—Bobby Yeager, Honolulu .....KO 7
Aug. 31—Charley Salas, Honolulu .....W 10
Nov. 23—Tommy Bell, Honolulu .....KO 10

JOEY FERNANDEZ

New York, N. Y. Welterweight

1948

May 18—Bobby Morgan, New York .....D 4
June 1—Tommy Thomas, Newark .....L 6
July 12—Nick Bufalino, Brooklyn .....W 6
July 26—Tony Cimmino, Newark...KO by 3
Oct. 6—John Darby, Bergen .....W 6
Oct. 19—Billy Hill, Bergen .....W 6
Nov. 1—Billy Smith, Brooklyn .....W 6
Nov. 23—Eddie Edwards, Newark .....W 6

JOTA JOTA FERNANDEZ

Venezuela Middleweight

1946

Apr. 30—Lefty Flynn, Caracas .....W 10
June 1—Rene Sanchez, Trinidad .....W 10
Aug. 10—Gentle Daniel, Trinidad .....KO 3
Oct. 17—Gentle Daniel, Trinidad..KO by 5
Nov. 16—Julio Pedrosa, Havana .....L 10

1947

Feb. 22—Ray Spurlock, Brooklyn .....KO 3
Mar. 13—Pat Byers, Atlantic City.....KO 3
Apr. 3—Ray Spurlock, Atlantic City....W 10
Apr. 21—Bert Lytell, Boston .....KO by 6
July 21—Pat Byers, Stamford.....KO by 2
Oct. 12—Jose Basora, Caracas.....KO by 3

1948

Aug. 10—Easy Boy Francis, Trinidad.....D 10
Nov. 20—Easy Boy Francis, Trinidad ....L 10

ORLANDO FERNANDEZ

Cuban Featherweight

1946

Mar. 20—Carl McKinney, Tampa.....KO 6
May 2—Tommy Kiene, Tampa.....L 10
June 3—Rodolfo Villa, Houston.....L 8
June 12—Pee Wee Flores, Tampa.....L 10
June 25—Pee Wee Flores, Tampa.....KO 6
Aug. 23—Faggs Simmons, Tampa.....KO 5
Sept. 13—Joey Puig, Tampa.....W 12
Oct. 4—Joe Diaz, Tampa.....W 4
Oct. 22—Chino Alvarez, Tampa.....KO by 8
Nov. 4—Dick Mullen, Savannah.....W 6
Dec. 19—Curley Nichols, Tampa.....L 10

1947

Jan. 20—Joe Diaz, Sarasota .....KO 6
Jan. 23—Jackie Perkins, Tampa .....W 10
Jan. 31—Angelo Ambrasano, Palm Bch..L 10
Mar. 17—Ernest Nogues, Sarasota .....L 10
June 17—Lou LaBarba, Hartford.....KO 1
June 23—Al Headley, Springfield .....L 6
July 7—Chuck Barton, Asbury Park....L 6
July 9—Joe Lukas, Jamaica .....D 6
July 23—Bobby Polowitzer, Hartford....L 6
July 30—Domingo Rivera, Jamaica .....W 6
Aug. 5—Jimmy Hegeman, N. Y. .....W 6
Aug. 13—Mike Tarantino, Jamaica .....L 6
Aug. 27—Joe Lukas, Jamaica .....W 6
Sept. 11—Paul Midiri, Bklyn.....KO by 4
Oct. 15—Jesus Compos, Jamaica .....L 6
Oct. 21—Benny May, Brooklyn .....W 6
Oct. 28—Bobby Polowitzer, Hartford....W 6
Nov. 4—Billy Gillard, Philadelphia.....L 6
Nov. 10—Chuck Burton, Highland Park...L 8
Nov. 24—Rudy Pasco, N. Y. C. .....KO by 4
Dec. 2—Joe Gamby, N. Y. C. .....D 6
Dec. 8—Billy Gillard, Philadelphia.....L 6

1948

Jan. 5—Jimmy Cooper, Wash., D. C.....L 8
Jan. 20—Bobby Polowitzer, Hartford ...L 6
Jan. 29—Jose Cardenes, Wilkes-Barre...L 6
Feb. 9—Jimmy Sulla, Philadelphia ....L 6
Mar. 2—Ray Edwards, Brooklyn .....L 6
Feb. 23—Red Gaddis, Wash., D. C. .....L 8
Mar. 25—Jimmy Callura, Palm Beach....D 10
Apr. 2—Joey Wasnick, St. Petersburg ..KO 7
May 24—Lino Garcia, Havana .....L 10
Sept. 8—Augie Yarrett, Miami .....W 8
Sept. 24—Augie Yarrett, Miami .....KO 8
Oct. 13—Ralph Ferrera, Miami .....D 10
Nov. 16—Richard Beck, Jacksonville ..KO 3
Nov. 26—Augie Yarrett, Palm Beach ....L 8
Dec. 20—Joe Diaz, Sarasota.....D 10

TONY FERRAR (FERRARA)

Brooklyn, N. Y. Lightweight

1945

July 13—Jimmy Callura, Long Branch ..D 4
Aug. 3—Jimmy Callura, Long Branch ..KO 3

Aug. 10—Tony Acevido, Long Branch ..KO 3
Aug. 17—Johnny Alford, Long Branch ..W 4
Aug. 30—Patsy Zoccano, Brooklyn .....W 6
Sept. 6—Harvey Tischler, Brooklyn ..KO 3
Sept. 20—Lou Prince, Brooklyn .....WD 4
Sept. 28—Joe Griffo, New York .....W 4
Oct. 1—Ellsworth Simley, New York ..W 4
Oct. 16—Jimmy Cogman, Bronx ...KO by 3
Nov. 20—Ellsworth Simley, Bronx ....KO 3
Nov. 27—Howard Monk, Bronx .....KO 2

1946

May 7—Clint Miller, Somerville.....L 8
Sept. 23—Johnny Jamison, N. Y. C.....W 4
Sept. 25—Joey Dell, Hartford.....D 6
Oct. 29—Steve Boettcher, Jersey City...W 4
Nov. 8—Maxie Docusen, N. Y. C.....L 6
Nov 15—Joey Fagan, Philadelphia.....L 8
Nov. 18—Blond Tiger, Boston.....L 8
Nov. 20—Tony La Bua, Long Isl. City....L 6

1947

Jan. 24—Joey Fagan, Philadelphia.....L 8
Apr. 29—Billy Miller, Brooklyn.....KO 3
May 2—Johnny Marino, N. Y. .....L 6
May 26—Pete Mirabello, Coney Island..L 6
June 3—Johnny Marino, N. Y. .....L 6
Aug. 22—Tito Valles, Long Beach .....L 6
Oct. 14—Aponte Torres, N. Y. .....L 6
Nov. 5—Greg Gomez, Jamaica .....L 6
Dec. 10—Paul O'Hara, Jamaica .....KO 4
Dec. 15—Ray Edwards, Brooklyn .....L 6

1948

Oct. 19—Alfred Rojas, New York .....L 4
Nov. 2—Lou Castrilli, New York .....L 6
Nov. 16—Lou Castrilli, New York .....L 6

PETE FERRENTE

New York Lightweight

1947

May 15—Paul Gil, Brooklyn.....W 6
May 22—Sonny List, Brooklyn.....L 6
June 5—Johnny Nicholson, Bklyn.....W 4
June 12—Billy Lee, N. Y.....KO 3
June 17—Dom Zito, N. Y. .....W 6
June 30—Tito Valles, Coney Island.....D 6
July 3—Joey Dell, Brooklyn.....W 6
July 31—Pat Judge, Brooklyn.....W 6
Aug. 18—Bobby Williams, N. Y.....W 6
Aug. 25—Andy Drachmas, Coney Isl..KO by 5
Sept. 20—Greg Gomez, Brooklyn.....W 6
Oct. 25—Greg Gomez, Brooklyn.....KO 3
Nov. 8—Joey Dell, Brooklyn .....W 6
Dec. 8—Solly Cantor, N. Y. C. .....L 8

1948

Jan. 6—Frank Formichella, New York..W 6
Jan. 17—Al Victoria, Brooklynq .....W 6
Jan. 27—Walter Keene, New York .....W 6
Mar. 16—Lou Castrilli, Brooklyn .....W 6
Mar. 30—Charley Donovan, Brooklyn ...W 6
Apr. 12—Pat Brady, Brooklyn .....L 8
May 6—Charley Donovan, Brooklyn ..KO 2
June 18—Danny Bartfield, New York.....L 8
July 12—Pat Brady, Stamford .....W 8
July 20—Patsy Brandino, New York ...L 8
Aug. 9—Pat Brady, Stamford .....KO 4
Aug. 12—Billy Murphy, N. Y. .....KO by 1
Aug. 30—Tony LaBua, New York.....KO by 4
Oct. 8—Joe Micilli, New York .....KO by 3
Dec. 1—James Watkins, New York..KO by 4

RALPH FERRERA

Miami, Fla. Lightweight

1948

Aug. 26—Eduardo Carrasco, New York...L 6
Oct. 13—Orlando Fernandez, Miami .....D 10
Oct. 27—Doug Gibson, Miami .....KO 4
Nov. 15—Danny Stepnovich, Miami .....L 10
Nov. 26—Danny Stepnovich, Palm B.....L 10
Dec. 3—Rocky Conn, Palm Beach.....D 6
Dec. 6—Hal Locklair, Miami .....W 6
Dec. 8—Hy Melzer, Miami .....L 8

NERO FERRY

Fall River, Mass., Featherweight

1948

Apr. 1—Eddie Berry, Fall River .....KO 6
June 7—Johnny Best, Providence .....KO 1
June 14—Jackie O'Keefe, Providence ..KO 2
June 21—Eddie Berry, Providence .....KO 4
July 8—Ray Dulmaine, Fall River .....W 6
July 29—Dick Egan, Fall River .....KO 2
Aug. 10—Gene Gomes, New Bedford ...KO 5
Sept. 9—Ivan Jones, Fall River .....KO 6
Sept. 2—Billy Roberts, Fall River .....W 8
Oct. 4—Ivan Jones, Boston.....KO 2
Oct. 14—Joey Burns, Fall River .....KO 6
Nov. 1—Bill Roberts, Boston .....KO 2
Nov. 8—Lou Ortiz, Boston .....W 6
Nov. 25—Isaac Thomas, Fall River .....W 8
Dec. 6—Jerry Cannon, Boston .....KO 6
Dec. 27—Isaac Thomas, Boston.....W 8

TONY FERRY

Fall River, Mass., Featherweight

1944

Apr. 27—Sammy Montani, Fall River..KO 4
May 4—Joe Morrissette, Fall River....W 8
July 13—Johnny Coe, Fall River.....W 6
July 27—Kid Connoyer, Fall River.....W 6
Aug. 25—Corky Davis, Worcester.....L 8
Nov. 2—Eddie Berry, Fall River.....W 6
Nov. 27—Joe Monaco, Providence.....KO 2
Dec. 4—Buddy Hayes, Providence....KO 4
Dec. 7—Blonde Tiger, Lowell.....D 8

1945

Jan. 2—George Butler, New Bedford...W 6
Jan. 16—Al Sforza, New Bedford.....L 6
Mar. 22—Art Gomes, Fall River.....W 6
Mar. 27—Jimmy Saunders, White Plains..L 6
Apr. 5—Steve Kronis, Fall River ..KO by 1
Apr. 10—Bobby Herry, White Plains.....L 6
Apr. 12—George Butler, Fall River.....W 6
Apr. 27—Buddy Hayes, Worcester.....L 8
May 11—Eddie Berry, Worcester.....KO 4
May 25—Buddy Hayes, Worcester.....L 8
June 18—Dave Butler, Waterbury.....KO 4
July 17—Sammy Montana, New Bedfd..KO 4
Aug. 7—George Butler, New Bedford...W 6
Aug. 13—Tommy Murray, West Springfield KO by 3
Aug. 30—Lloyd Hudson, Fall River.....L 8
Sept. 10—Tommy Moore, Boston.....KO by 3
Nov. 8—Vinnie Vazzo, Fall River.....D 8
Nov. 22—Vinnie Vazzo, Fall River.....L 8
Dec. 13—Gene Leblanc, Fall River.....L 8

1946

Jan. 3—Bobby English, Fall River.....L 8
Feb. 19—Eddie DeAngelis, Salem.....L 8
Mar. 5—Blond Tiger, Salem.....L 8
Apr. 24—Martin Taber, Providence.....L 8
Apr. 29—Jimmy Coti, Boston.....KO by 3
May 3—Gus Weaver, Worcester.....L 6
May 1—Billy Hadley, Worcester.....W 6
May 23—Charlie Celeste, Worcester KO by 1
July 6—Charlie Celeste, Worcester KO by 1
July 16—Kid Connoyer, Manchester.....D 4
Aug. 30—Matry Pemba, Worcester..KO by 3
Oct. 13—Nat Terranova, New Britain...D 5
Oct. 17—Bobby Simmard, Fall River...KO 3
Oct. 18—Ray Dulmaine, Worcester.....W 4
Oct. 24—Joe Criss, Fall River.....KO 1
Oct. 28—Kid Connoyer, Manchester.....L 6
Oct. 30—Martin Taber, Providence KO by 1

1947

Mar. 31—Leon Hudson, Boston.....L 6
Apr. 3—Tony Roche, Fall River.....KO 3
Apr. 28—Ray Dulmaine, Boston.....D 6
May 1—Jerry Lavigne, Fall River.....D 6
Aug. 15—Barry Wood, Worcester.....L 6
Sept. 15—Joe Palaza, Boston.....KO 3
Sept. 24—Lee Britto, Providence.....W 8
Nov. 13—Mal Evans, Fall River .....W 6
Dec. 11—Johnny Boufford, Fall River ...W 6
Dec. 22—Mickey Maguire, Boston.....KO 6

1948

Jan. 8—Jimmy McLarnin, Fall River...W 6
Oct. 4—Armetta, Jones, Fall River ...KO 2

JIMMY FIELD

New York, N. Y., Middleweight

1948

Mar. 17—Charlie Dawson, New York.....L 4
Mar. 23—Red Arrow, Brooklyn .....KO 2
Apr. 19—Larry Shaw, Brooklyn .....L 4
May 11—Steve Kleipis, New York .....L 4

KID FILIPINO

Mexico City Welterweight

1945

Mar. 27—Paul Altman, Houston.....KO 7
Apr. 11—Jerry Pittro, Houston.....W 10
Apr. 23—Billy Deeg, Houston.....W 10
May 22—Sparky Reynolds, San Antonio W 10

June 15—Artie Dorrell, Hollywood KO by 8
July 10—Billy Harrison, Los Angeles...W 10
July 20—Genaro Rojo, Hollywood.....W 10
Sept. 28—Ray Brown, Hollywood....KO by 7
Dec. 28—Memo Llanes, Hollywood.....L 10

1946

Jan. 12—Kid Azteca, Mexico City..KO by 8
Mar. 16—Carlos Malacara, Mexico City..L 10
Mar. 26—Sparky Reynolds, Houston.....W 10
Apr. 13—Lupe Gonzales, Mexico City....D 10
Apr. 30—Clarence King, Houston.....W 10
May 8—Lefty Chilo, Mexico City.....KO 2
May 22—Babe Zavala, Mexico City.....L 10
June 11—Clarence King, Houston.....D 10
June 15—Enrique Lopez, Mexico City..KO 4
June 26—Alejandro Vega, Mexico City..W 10
July 2—Harry Lane, Houston.....W 10
July 16—Allen McCorvey, Houston.....W 10
July 20—Luis Torres, Mexico City.....L 10
July 25—Paul Altman, Houston....KO by 5
Sept. 14—El Conscripto, Mexico City.....L 10
Sept. 24—Johnny Dabbs, Houston.....L 10
Oct. 2—Luis Arguelles, Mex. City..KO by 3
Oct. 30—Zarcillo Sanchez, Mex. City..KO 5
Nov. 23—Saul Torres, Mex. City.....KO 7

1947

Mar. 5—Saul Torres, Mexico City.....L 10
Mar. 22—Baby Yucatan, Mexico City.....W 10
Apr. 16—Auriello Cruz, Mexico City.....W 10
Apr. 21—Chuchu Ruiz, Mexico City ....W 10
May 7—Luis Arguelles, Mexico City....L 2
May 21—Pedro Ortega, Mexico City....KO 7
July 25—Rudy Cruz, San Antonio.....L 10
Aug. 31—Kid Azteca, Guadalajara..KO by 5

1948

Oct. 9—Carlos Malacara, Mexico City..KO 2
Nov. 20—Cargador Aguilar, Mexico City..L 10

LOU FILIPPO

Los Angeles, Calif., Lightweight

1947

(pro Debut)
Mar. 17—Mario Luna, Ocean Park.....W 4
Mar. 28—Benny O'Neil, Hollywood.....D 4
July 29—Martin O'Malley, Los Angeles..W 4
Aug. 11—Eddie Martin, Ocean Park.....KO 2
Aug. 22—Bernardo Ramirez, Hollywood ..W 4
Nov. 14—Freddy Herman, HollywoodKO by 1
Dec. 26—Darnell Carter, Los Angeles..KO 1

1948

Jan. 16—Babe Herman, Hollywood..KO by 4
Mar. 11—George Palio, Hollywood.....KO 5
May 7—Lem Thomas, Hollywood .....L 6
June 16—Chuck Cureton, Los Angeles....L 6
July 9—Jose Luis, Hollywood .....W 4
July 12—Jess Salazar, Ocean Park.....W 6
Sept. 20—Tommy Vargas, Ocean Park...W 4

DICK FINLEY

Los Angeles, Calif. Light Heavyweight

1948

June 7—Rod Jones, Ocean Park ....KO by 3
Oct. 4—Enoch Lee, Ocean Park .....KO 4
Oct. 19—Wally Bailey, Los Angeles .....W 4
Nov. 8—Rodney Jones, Ocean Park ....L 4

YOUNG FINNEGAN

Panamanian Lightweight

(For earlier record, 1941-1945, see 1946 Edition, page 139.)

1947

Feb. 12—Jesus Varona, Panama ....KO by 7

1948

June 6—Max Perez, Panama .....KO 5
June 17—Garcia Alvarez, Panama .....W 10
Sept. 3—Sonny Tanner, Panama .....L 10
Nov. 14—Young Terry, Panama .....KO 1

CARMINE FIORE

New York, N. Y., Lightweight

1948

Jan. 20—John Jamison, New York.....W 4
Feb. 3—Willie Smith, New York .....KO 3
Feb. 24—Jim Saunders, New York .....W 4
May 18—Art Johnson, New York....KO by 1
Oct. 25—Roy Love, Brooklyn .....W 4
Nov. 1—Diego Escala, Brooklyn .....KO 2
Nov. 15—Kenny Clark, Brooklyn .....L 4
Dec. 7—Bobby Gainville, Brooklyn....KO 1

AL FISHER

N. Y. Negro Middleweight

1947

Mar. 4—Thomas Burke, White Plains...W 4
Mar. 19—Danny Ruggerio, Jamaica.....L 6
Apr. 14—Frankie Cordino, N. Y.....D 6
Apr. 23—Billy Taylor, Jamaica.....W 6
May 6—Augie Angarano, N. Y.....KO 1
May 13—Augie Angarano, N. Y. C.....KO 6
June 3—Dick Smith, N. Y.....L 8
Sept. 22—Al Wright, Wash., D. C....KO by 2

1948

Jan. 20—Lew Perez, New York .....W 6
Jan. 27—Ritchie Richardson, New York..L 6
Mar. 1—Bobby James, Brooklyn .....KO 4
Mar. 23—Roy Carter, New York.....KO by 5
July 20—George Small, New York..KO by 7
Nov. 2—Al Winn, New York .....KO by 6
Nov. 24—Joe Taylor, Binghamton..KO by 4

FRANK FISHER

New York, N. Y., Welterweight

1948

June 18—Frank Belanger, New York.....L 4
June 30—Johnny Carter, New York ...KO 1
July 14—Bill Cody, New York .....L 4
July 27—Frank Conway, New York ....L 4
Aug 10—Jim Watkins, New York .....L 4
Sept. 8—Fred Pedreira, New York .....L 4
Dec. 29—Tony Pignatore, New York....KO 2

JACKIE FISHER

Waterville, Maine Heavyweight

1946

July 18—Moose Kennedy, Waterville...KO 1
Aug. 8—Moose Kennedy, Watervl. KO by 8
Aug. 29—Billie LaRose, Waterville....KO 1

1947

Feb. 28—Johnny Lawless, Rumford....KO 4
Mar. 5—Johnny Hayes, Bangor....KO by 2
Mar. 28—Billy Shaw, Augusta.....KO 6
Apr. 25—Billy Shaw, Augusta .....KO 4
May 16—Tony Ouellette, Brunswick..KO by 1
July 7—Charley Babcock, Winthrop .....KO by 1
July 25—Wendall Gallant, Skowhegan..KO 1
July 31—Tomy McNally, Waterville ...KO 2
Aug. 22—Eddie Gross, Skowhegan.....KO 1
Sept. 11—Wendall Gallant, Waterville...D 8
Sept. 18—Gene Roy, Waterville .....KO 2
Nov. 13—Tony Oulette, Waterville, ...KO 3

1948

Jan. 8—Lonnie Clark, Waterville ..KO by 5
Jan. 22—Roger Bisson, Waterville ....KO 2
May 12—Melio Bettina, Bangor, Me..KO by 5
Sept. 2—Eddie Turner, Waterville ....KO 2
Sept. 27—Bobby Quinn, Boston .....KO by 2

JOHNNY FISHER

Brooklyn, N. Y., Middleweight

1948

June 8—Nick DeGrazio, Elizabeth .....D 4
July 6—Buddy Latch, Elizabeth .....KO 2
July 22—Greg Siragusa, Brooklyn .....L 4
July 26—Sam Thompson, Brooklyn .....W 4
Aug. 16—Jackie Dugan, New York .....L 4
Sept. 16—Tommy Varsos, Brooklyn .....D 4
Oct. 20—Phil Berman, New York...KO by 2

FITZY FITZPATRICK

Born, 1921, at Oak Hill, West Virginia. Nationality, Irish-American. Light heavyweight. Height, 5 ft. 10 in.

1942

—Joev Mattis, Pittsburg .....W 6
—Jack Walker, Pittsburg .....KO 2

1943

Mar. 10—Jack McCahill, Cleveland ....KO 2
Mar. 19—Lou Burnette, Detroit .....KO 1
Mar. 31—Curley Denton, Cleveland.....W 5
Apr. 21—Rocky Luciano, Cleveland.....W 5
June 8—Johnny Lawer, Cleveland .....W 6
June 13—Bruce Henman, Chicago .....KO 2
July 21—Jimmy Reeves, Cleveland ....KO 5
Aug. 9—Ben Frankin, Pittsburgh.....W 6
Sept. 15—Billy Bengal, Cleveland.....W 6
Oct. 1—Jimmy Mandell, Detroit .....KO 7

Oct. 5—Cleo McNeal, Akron ..... W 6
Oct. 22—Wild Bill McDowell, Cleveland W 6
Dec. 1—Sammy Kirsch, Cleveland ..... W 6

1944

Jan. 18—Len Wadsworth, Cleveland KO by 6
Mar. 3—Bill Kendrick, N. Y. C. ..... KO 3
Mar. 22—Phil Muscato, Cleveland ..... KO 1
Apr. 21—Johnny Finazzo, Cleveland ..... W 10
June 6—Lane Hale, Los Angeles ..... KO 1
June 20—Willie Johnson, Los Angeles ... KO 1
July 18—Billy Sullivan, Los Angeles ... KO 1
Aug. 9—John Donnelly, Wilm., Calif. .. KO 1
Aug. 22—Watson Jones, Los Angeles ..... W 10
Oct. 31—Watson Jones, Los Angeles KO by 1
Nov. 28—Battling Monroe, Los Angeles KO 1

1945

Jan. 2—Gregorio Gonzales, Los Ang... KO 1
Jan. 16—Al Jordan, Los Angeles ..... W 10
Feb. 27—Roy Miller, Los Angeles ..... KO 6
May 22—Buddy Thomas, Los Angeles .. KO 1
June 25—Newsboy Millich, San Fran... KO 3
July 24—Paulie Peters, Los Angeles .... W 10
Aug. 13—Gaston Miller, San Francisco KO 1
Sept. 24—Lloyd Marshall, San Fran..KO by 5
Oct. 12—Joe Kahut, Portland ..... L 10

1946

Jan. 8—Ernie Rios, Los Angeles ..... KO 1
Jan. 16—Paulie Peters, Oakland .... KO by 8
Mar. 5—Jimmy Casino, Los Angeles .. KO 1
Apr. 16—Joe Kahut, Los Angeles ... KO by 7
June 4—Joe Kahut, Los Angeles ..... D 10
July 9—Billy Grant, Los Angeles ..... D 10
July 26—Joe Kahut, Portland, Ore. ..... L 15
Oct. 9—Watson Jones, Los Angeles... KO 9
Nov. 26—Lee Oma, Los Angeles ..... D 10

1947

Jan. 7—Pat Valentino, Los Angeles... KO 5
Jan. 28—Lee Savold, Los Angeles ..... W 10
Mar. 4—Jack Porter, Los Angeles ..... W 10
Mar. 31—Jim Richie, St. Louis ..... W 10
May 13—Bobby Zander, Los Angeles .... L 10
July 14—Ezzard Charles, Cinci..... KO by 5
Sept. 2—Rusty Payne, Los Angeles ..... L 10
Sept. 26—Rusty Payne, Hollywood ..... KO 1
Dec. 2—Ezzard Charles, Cleveland KO by 4

1948

Jan. 26—Bob Foxworth, St. Louis.. KO by 5
Apr. 26—Rusty Payne, San Diego... KO by 1
June 14—Al Spaulding, Sacramento .... KO 1
July 14—Leonard Morrow, Los Angeles ..... KO by 5
Aug. 17—Leonard Morrow, Los Angeles ..... KO by 2

CLAUDE FLAGER

Philadelphia, Pa. Middleweight

1946

Nov. 19—Don Hassock, Trenton ..... D 4

1947

Apr. 11—Sipio Lofton, Baltimore ..... L 6
Apr. 17—Joe Aurillo, Philadelphia ..... L 6
Nov. 25—Willie Gilmore, Buffalo ..... KO 3

1948

Jan. 20—Pete Zaduk, Buffalo ..... L 6
Apr. 13—DeWitt Dean, Buffalo ..... KO 2
May 25—Rudy Turner, Buffalo ..... KO by 1
Nov. 23—Eddie Magee, Buffalo ..... KO 2
Nov. 30—Charley Marsh, Buffalo ..... L 6

HENRY (SNOW) FLAKE

Born, February 25, 1927, Opelika, Ala. Heavyweight. Height, 6 ft. 1 in.

1947

Jan 18—Al Rogers, Buffalo ..... KO 1
Feb. 18—Johnny Pretzie, Buffalo ..... W 6
Mar. 19—Howard Berger, Buffalo ..... KO 3
Apr. 16—Cyclone Williams, Buffalo ..... W 6
Apr. 23—Charles Lester, Buffalo ..... KO by 4
May 7—George Bensick, Newark ..... W 6
May 13—Howard Chard, Toronto ..... W 6
June 25—Ken Johnson, Buffalo ..... KO 2
June 30—Walter Smith, Buffalo ..... KO 4
Aug. 18—Lloyd Marshall, Niagara Falls.. KO 3
Aug. 27—Ben Skelton, Jamestwn., N. Y.. KO 6
Sept. 9—Matt Minsey, Buffalo ..... KO 5
Oct. 14—Mike Jacobs, Buffalo ..... W 6
Nov. 19—Allen Small, Buffalo ..... KO 2
Nov. 25—Jack Thompson, Buffalo ..... W 6
Dec. 16—Jimmy Holden, Buffalo ..... W 6

1948

Jan. 7—Bob Garner, Akron ..... KO 5
Jan. 21—Colion Chaney, Akron ..... L 10
Feb. 4—Pat Comiskey, Akron ..... W 10
Feb. 19—Pat Comiskey, Newark ..... KO 5
Mar. 12—Angel Sotillo, Akron ..... KO 8
Mar. 24—Colion Chaney, Akron ..... D 10
Apr. 7—Fidel Arcienga, Buffalo ..... KO 6
Apr. 12—Bill Weinberg, Boston ..... W 10
May 11—Lee Oma, Buffalo ..... W 10
May 21—Lee Oma, New York ..... W 10

DEL FLANAGAN

St. Paul, Minn., Lightweight

1947

(Pro Debut)

Apr. 11—Merle Van Cleve, Minneapolis KO 4
Apr. 18—Verdell Hildebrand, Minn..... KO 2
Apr. 29—Mickey Wilson, Minneapolis... KO 2
May 30—Dickie Weinhold, St. Paul..... KO 4
June 5—Ozzie Williams, St. Paul ..... W 4
June 13—Dick Mays, Minneapolis ..... KO 1
June 20—George Weinholz, Minneapolis KO 3
July 15—Speedy Moore, Council Bluffs KO 2
July 23—Speedy Moore, Duluth ..... KO 3
Aug. 29—Ted Christy, Rochester, Minn... W 4
Sept. 10—Kippy Dumas, Duluth ..... KO 4
Sept. 26—Fred Maes, St. Paul ..... KO 5
Oct. 3—Russ Moore, Minneapolis..... KO 3
Oct. 6—Pat Iacobucci, Chicago ..... W 8
Nov. 21—Dave Marshr, Minneapolis .... W 6
Dec. 10—Chet Martin, Milwaukee ..... W 6
Dec. 15—Freddy Latson, St. Louis ..... W 8
Dec. 18—Marion Rhoten, Minneapolis.. KO 2

1948

Jan. 1—Tom Dalton, Milwaukee ..... W 8
Feb. 20—Jorge Estrada, Chicago ..... KO 5
Feb. 26—Fred Latson, Minneapolis..... KO 6
Mar. 11—Harry LaSane, Minneapolis..... W 8
Mar. 17—Herman Mills, St. Paul ..... W 8
Mar. 20—Eddie Brandt, St. Paul ..... KO 7
Apr. 16—Del Cockayne, St. Paul ..... KO 7
June 29—Del Cockayne, St. Paul ..... W 8
Sept. 15—Gerald Labroi, Chicago ..... W 5
Oct. 19—Eddie Lander, St. Paul ..... W 8
Nov. 18—Pedro Juarez, Minneapolis ... KO 2
Nov. 23—Charlie Baxter, St. Louis ..... W 8

GLEN FLANAGAN

St. Paul, Minn., Featherweight

1946

Nov. 19—Louis Durant, Minneapolis..... W 4

1947

Jan. 14—Clayton Johnson, Minneapolis KO 3
Feb. 5—Willie Scott, Minneapolis ..... W 5
Feb. 27—Stan Adams, Minneapolis..... KO 2
Mar. 14—Pete Bolos, Minneapolis ..... W 6
Apr. 11—Herman Mills, Minneapolis .... W 6
Apr. 18—Mickey Collins, Minneapolis.. KO 2
Apr. 29—Jackie Nichols, Minneapolis... D 6
May 14—Danny Martin, Minneapolis KO by 2
June 20—Tiger Wade, Minneapolis ..... W 6
July 28—Eddie Perry, Council Bluffs.. KO 6
Sept. 10—Danny Martin, Duluth ..... KO 7
Oct. 17—Juan Manuel, Minneapolis .... KO 3
Oct. 31—Bob Carew, Minneapolis ..... L 6
Nov. 18—Danny Martin, St. Paul ..... W 8
Nov. 21—Nick Kachardus, Minneapolis.. KO 3
Dec. 4—Augie Soave, Minneapolis .... KO 5
Dec. 16—Harold Green, Minneapolis.... KO 4

1948

Jan. 8—Red Grant, Minneapolis..... KO 4
Jan. 15—Norman Mastrian, Minn..... KO 7
Mar. 16—Sid Hitchins, Los Angeles..... KO 4
Mar. 23—Ivan Jones, Los Angeles..... KO 1
Apr. 2—Billy Herrera, Hollywood..... KO 3
Apr. 26—Willie Roach, Ocean Park ..... W 10
May 10—Ramon Ruiz, Ocean Park..... KO 7
July 8—Mel Hammond, St. Paul..... D 10
Sept. 7—Mel Hammond, St. Paul..... W 10
Sept. 20—Eddie Lander, Chicago..... D 8
Oct. 19—Pat Murphy, St. Paul..... W 8
Nov. 18—Proctor Heinhold, Minneapolis W 10
Dec. 15—Charley Riley, St. Paul ..... W 10
Dec. 30—Miguel Acevedo, Minneapolis.. D 10

IRISH BOB FLANAGAN

Ontario, Canada, Middleweight

1945

July 6—Duke Ellington, Dayton ..... W 4
July 20—Sammy Muscato, Dayton ..... W 6
Aug. 7—Frank Robinson, Cincinnati... KO 3

Aug. 21—Carl Janke, Cincinnati.....D 4
—Harry Sterling, Evansville....KO 5
Sept. 4—Walter Golden, New Bedford..KO 1
Sept. 14—Chubby Wright, Worcester....W 6
Sept. 17—Vic Snowski, Holyoke .....W 4
Sept. 21—Fernand Demers, Worcester..KO 3
Sept. 24—Johnny Smith, Holyoke .....D 6
Sept. 28—Ernie Kapps, Worcester .....KO 5
Oct. 15—Jessie Ray, Detroit .....W 6
Oct. 29—Eddie Soares, Boston .....L 6
Nov. 2—Bobby Hicks, Worcester .....W 8
Nov. 12—Frank Fosdick, Fitchburg ....KO 2
Nov. 19—Mickey Colton, Fitchburg ....KO 2
Nov. 27—Maurice Cloutier, Salem.....W 6
Nov. 29—Buddy Brown, Lawrence.....W 6
Dec. 3—Roger Toothacker, Fitchburg..KO 1
Dec. 11—Mickey Colton, Salem .....KO 2
Dec. 14—Art Morris, Worcester .....KO 4

1946

Jan. 16—Al Pinel, Brockton .....W 6
Jan. 25—Tony Shumway, Worcester..KO 6
Jan. 28—Johnny Mara, Boston.....KO 3
Feb. 5—Norman Perigny, Boston.....KO 1
Feb. 19—Tony Shumway, Salem.....KO 5
Feb. 22—Eddie Soares, Providence.....W 6
Feb. 26—Al Barbosa, Providence.....W 8
Feb. 27—Al Barbosa, Providence .....W 8
Mar. 13—Willard Buckless, Providence...L 8
Apr. 30—Kid Chicolate, Salem .....KO 3
May 7—Alex Rebark, Salem .....W 8
May 13—Walter Coombs, Holyoke.....KO 5
May 20—Clem Fitzpatrick, Holyoke.....W 6
May 28—Ace Wallace, Salem .....W 8
June 3—Walter Coombs, Holyoke.....KO 8
June 18—Alex Rebark, Salem.....W 8
June 28—Jimmy Wilson, London, Ont..KO 5
July 16—Bill Landry, Salem.....W 8
July 23—Bill Stemmler, London, Ont....W 8
Aug. 8—Al McPherson, Chicago.....KO 3
Aug. 29—Horace Wilkins, Chicago..KO by 4
Sept. 5—George Felts, Milwaukee.....W 6
Sept. 14—Martin Doyle, London, Ont.....W 8
Oct. 25—Earl Moore, Detroit.....KO by 4
Nov. 4—Buddy Hodnett, Flint .....L 4
Nov. 12—Paul Darby, Detroit.....L 4
Nov. 27—Stanley Reitzner, Milwaukee..W 4

1947

Feb. 4—Paul Darby, London, Ont. ....KO 1
Feb. 17—Ray McIntyre, Toronto .....KO 5
Mar. 26—Len Wadsworth, Toronto .....D 8
May 7—A. C. Rogers, Windsor, Ont.....W 8
May 13—Buddy Rose, Toronto .....KO 3
May 14—Bob Reed, Windsor .....W 8
June 2—Pat Giordano, Toronto .....W 8
June 11—Lew Hardman, Windsor .....W 8
Sept. 16—Solly Zalter, Montreal .....D 8
Oct. 1—Bobby Dawn, Toronto .....W 8
Oct. 7—Jerry Boisvert, Montreal .....W 8
Oct. 2—Bobby Richardson, Toronto ....W 8
Nov. 10—Bruce Richardson, Toronto...KO 2

1948

Jan. 5—Jimmy Guy, Toronto.....W 6
Jan. 28—Ol Priest, Worcester.....D 10
Feb. 6—Sidney Miller, Worcester W DIS. 3
Feb. 17—Eddie Soares, Providence.....W 6
Feb. 24—Freddie Pratt, Salem.....W 10
Mar. 1—Jesse Jenkins, N. Y. C.....L 8
Mar. 30—Tony Masciarelli, Syracuse.....L 8

CUBAN FLASH

Detroit, Mich., Welterweight

1947

Jan. 28—Joe LaScala, Detroit.....D 4
Feb. 18—John Varcy, Detroit .....L 6
Apr. 16—Lester Felton, Windsor .....L 6
June 26—Harry Marshall, Grand Rapids..L 8
June 27—Lester Felton, Detroit.....KO by 5

1948

Apr. 12—Al Wilson, Detroit .....KO 2
May 3—Lester Felton, Detroit .....L 8
Dec. 8—Tony Gunia, Milwaukee.....L 6

JERRY FLEMING

Rochester, N. Y. Middleweight

1948

Jan. 5—Jimmy Accordino, Rochester..KO 2
Jan. 19—William Bell, Rochester.....W 4
Feb. 2—Joe Quarts, Rochester.....W 4
Feb. 17—Allie George, Syracuse .....D 6
Mar. 9—Artie Greaves, Buffalo.....W 4
Mar. 16—Rollin Streety, Buffalo.....W 4
Mar. 23—Eddie Morton, Syracuse...KO by 1
Apr. 26—Ray McGibbon, Rochester.....KO 5
May 6—Jackie Dugan, Rochester.....D 6
June 4—Bill Dooley, Syracuse.....KO 2
Aug. 4—Joey Roberts, Rochester.....W 6
Aug. 10—Joe Williams, Rochester.....W 6
Aug. 25—Eddie Richardson, Johnson City W 6
Sept. 21—Lee Bachlor, Rochester.....W 6
Oct. 14—Ernie Miles, Syracuse .....KO 1
Oct. 18—Billy Fairfield, Rochester .....W 6

BATTLING JACK FLOOD

Spokane Heavyweight

1945

June 22—Paul Jackson, Spokane .....L 6
June 29—Jack McOmber, Spokane .....L 10
July 20—Cotton Smith, Spokane .....KO 2
Aug. 1—Tommy Grohs, Oakland .....L 4

1947

Jan. 27—Tiger Jack Fox, Vancouver...NC 3
July 1—Martin Goldberg, Portland, Ore..L 10
Dec. 10—Keller Wagner, Salem, Ore.....KO 1

1948

Jan. 13—Freddie Wallace, Seattle .....KO 3

JIM FLOOD

New York, N. Y. Middleweight

1948

Mar. 2—Andy Suarez, N. Y. C.....KO 2
Mar. 10—Marion Moore, N. Y. C.....KO 2
May 12—Earl Peoples, N. Y. C.....KO 2
May 24—Aaron Williams, N. Y. C.....KO 2
June 14—Robert Miller, N. Y. C.....KO 4
June 21—Jimmy Bearden, N. Y. C.....KO 2
July 12—Bobby Holt, N. Y. C.....KO 3
July 26—Henry Holt, N. Y. C.....W 6
Aug. 2—Lenny Holton, N. Y. C.....KO 1
Aug. 12—Henry Holt, N. Y. C.....W 6
Aug. 23—Ray Thomas, N. Y. C.....KO 1
Aug. 30—Pat Gill, N. Y. C.....KO 2
Sept. 2—Eddie Ocasio, N. Y. C.....W 6
Sept. 29—Mike Carney, N. Y. C.....W 8
Oct. 11—Ray Shaft, N. Y. C.....KO 3
Oct. 25—Lee Patrick, New York .....W 8
Nov. 3—Eddie Ocasio, New York .....W 8
Nov. 20—Buddy Jackson, Brooklyn.....W 8
Dec. 8—Buddy Jackson, N. Y. .....W 8

FREDDIE FLORES

Born, 1923, New York City. Nationality, Puerto Rican. Middleweight. Height, 5 ft. 8 in.

1941

Sept. 18—Sammy Howell, Brooklyn.....D 4
Oct. 2—Sammy Howell, Brooklyn.....D 4
Oct. 7—Eddie Burns, White Plains.....W 4
Oct. 20—Eddie Burns, Brooklyn.....KO 3
Nov. 18—Al Barbosa, White Plains.....D 4
Dec. 22—Mike Mastandrea, Brooklyn...KO 4

1942

Jan. 3—Joey Agosta, Brooklyn.....L 4
Jan. 16—Joey Agosta, N. Y. C.....L 4
Feb. 3—Dom Youvella, N. Y. C.....D 4
Feb. 10—Dom Youvella, N. Y. C.....D 4
Feb. 14—Felix Morales, Brooklyn.....D 4
Feb. 28—Andy Fowler, Brooklyn.....D 4
Mar. 10—Dom Youvella, N. Y. C.....W 6
Mar. 24—Al Barbosa, N. Y. C.....W 6
Apr. 14—Larry Fontana, N. Y. C.....L 6
Apr. 28—Larry Fontana, N. Y. C.....L 6
June 5—Larry Fontana, Ft. Hamilton....L 6
June 13—Pete Geno, N. Y. C.....L 6
July 14—Andy Fowler, Brooklyn.....W 6
July 30—Art Tatta, West Haven.....KO by 1
Aug. 6—Perry Lowe, Elizabeth.....L 6
Sept. 15—Mike Mastandrea, N. Y. C.....W 6
Sept. 22—Frankie Young, Hartford.....L 6
Oct. 12—Danny Williams, Holyoke.....LR 4
Nov. 16—Marvin Bryant, N. Y. C.....L 6
Nov. 24—Fred Graham, N. Y. C.....W 6
Nov. 29—Joe Governale, Brooklyn.....W 6
Dec. 14—George Wilson, N. Y. C.....KO 5

1943

Jan. 8—Freddie Graham, N. Y. C.....W 4
Feb. 1—Marvin Bryant, N. Y. C.....L 8
Mar. 5—Artie Levine, N. Y. C.....D 6
Mar. 10—Artie Levine, N. Y. C.....W 8
May 6—Jackie Caparell, Fall River.....L 10
June 11—Jerry Fiorello, N. Y. C.....L 6
Aug. 6—Joe Governale, L. I. C.....L 8
Nov. 23—Gene Pinter, White Plains.....D 8

Dec. 4—Billy Walker, Brooklyn, N. Y..KO 5
Dec. 14—Dick Fuller, White Plains.....W 8
Dec. 20—Marvin Bryant, N. Y. C.....KO by 4

1944

Aug. 4—Nick Toretto, N. Y. C.....L 6
Sept. 15—Lou Bass, Norfolk.....L 8

1945

May 8—Jerry Fiorello, Brooklyn .....L 8
Nov. 29—Joe Lynch, Highland Park....KO 2
Dec. 8—Joe Governale, Brooklyn .....L 8
Dec. 27—Coley Welch, Portland.....KO by 6

1946

Jan. 10—Russ Baxter, Highland Pk.....L 8
Jan. 18—Clarence Wilkinson, N. Y. C.....L 6
Feb. 14—Clem Fitzpatrick, Highld. Pk. NC 7
Feb. 28—Clem Fitzpatrick, Highld. Pk. W 6
Mar. 5—Steve Belloise, N. Y. C.....L 8
Mar. 21—Ray Robinson, N. Y. C....KO by 5
June 3—Charley Chaney, Newark KO by 6
June 24—Artie Levine, Coney Isl. KO by 1
Sept. 23—Villa Vincenzio, Holyoke.....L 10
Oct. 21—Joe LaMotta, Newark.....KO 4
Nov. 5—Joe LaMotta, N. Y. C.....W 8

1947

Apr. 14—Jack Kenny, Newark .....L 8
Apr. 22—Joe Governale, N. Y.....L 8
Oct. 13—Hal Anspach, Newark .....L 10
Dec. 9—Pat O'Connor, N. Y. C. .....D 8

1948

Jan. 6—Al Thornton, New York ..KO by 5
Jan. 19—Jesse Jenkins, Newburgh .....L 8

JESSE FLORES

(Jesus Borjon Flores)

Born, Harrington, Kas. Nationality, Mexican-American. Lightweight.

1945

Mar. 13—Ollie Be'ger, San Jose .....KO 1
Mar. 16—Tony Marino, San Francisco....W 4
Apr. 27—Billy Gibson, San Francisco..KO 4
Apr. 30—John Costa, San Jose .....KO 1
May 2—Boykin Bourgeois, Oakland....W 4
May 8—Tommy Neives, San Francisco.KO 2
May 15—Tommy Neives, San Jose.....KO 2
May 22—Jimmy Brent, San Jose.....KO 3
June 20—Joe Gorman, Oakland .....W 6
July 24—Wilford Scott, Los Angeles.....W 4
Aug. 27—Boykin Bourgeois, San Fran...W 4
Sept. 11—Julio Franco, Fresno .....D 6
Sept. 28—Mike Villanova, San Fran.....KO 1
Sept. 18—Henry Woodard, Fresno.....KO 5
Oct. 2—Joe Gorman, San Jose .....KO 4
Oct. 17—Melvin Bartholomew, San Fran.W 6
Nov. 15—Henry Lomore, Sacramento..KO 1
Nov. 20—Walter Lewis, San Jose.....W 10
Dec. 4—Al Spencer, Fresno.....W 6

1946

Jan. 15—Sonny Hill, Fresno.....W 10
Feb. 11—Eddie Prince, San Fran.....W 10
Feb. 19—Abel Lucero, Fresno .....KO 5
Mar. 5—Chico Caravajal, San Jose.....KO 6
May 10—Willie Calhoun, Stockton.....W 10
June 6—Tony Chavez, San Jose.....W 10
June 25—Al Robinson, Fresno .....W 10
July 15—Eddie Prince, San Francisco...W 10
Aug. 26—Eddie Marcus, San Francisco..KO 7
Sept. 13—Sonny Hill, Stockton.....W 10
Oct. 10—Julio Franco, Sacramento.....W 10
Oct. 28—Arturo Barron, San Francisco KO 8
Dec. 16—Enrique Bolanos, San Francisco D 10

1947

Jan. 24—Rudy Cruz, Hollywood .....L 10
Mar. 31—Bob Montgomery, San Fran.KO by 3
May 19—Dusty Brown, San Fran.....W 10
June 16—Tony Rodriquez, San Fran.....W 10
July 8—Richie Shinn, Honolulu .....W 10
July 28—Memo Llanes, San Francisco..KO 4
Sept. 2—Al Robinson, Fresno .....W 10
Sept. 22—Eddie Giosa, San Francisco....W 10
Oct. 22—Frankie Moore, Oakland .....W 10
Dec. 15—Rudy Cruz, San Francisco .....L 10

1948

Jan. 26—Maxie Shapiro, San Francisco..W 10
Feb. 4—Larry Cisneros, Oakland .....W 10
Feb. 18—Charley Salas, Fresno.....W 10
Mar. 19—Eddie Prince, Hollywood.....KO 7
Apr. 14—Nate Huskey, Fresno.....W 10
Apr. 20—Don Lemos, San Jose.....W 10
May 14—Johnny Williams, N. Y. C.....D 10
June 4—Johnny Williams, N. Y. C.....W 10
Sept. 23—Ike Williams, N. Y. C.....KO by 11
(World Lightweight Title Bout)
Nov. 1—Art Aragon, San Francisco ....D 10
Nov. 12—Del Cockayne, Hollywood ....KO 4
Nov. 18—Nick Smith, San Diego .....KO 10
Nov. 26—Paulino Montes, Hollywood ...W 10
Dec. 8—Rudy Cruz, Oakland .....D 10

MONITO FLORES

Mexican Flyweight

1945

Nov. 7—Pablo Lechuga, Mexico City..KO 5
Nov. 17—Papelero Alva, Mexico City....W 8
Dec. 12—Babe Carey, Mexico iCty.....W 8

1946

Jan. 9—Teo Ramirez, Mexico City.....W 8
Feb.. 4—Babe Zaragoza, Mexico City....W 8
Feb. 20—Luis Reyes, Mexico City .....W 10
Mar. 11—Aztequita Orizabeno, Mex. City..D 10
Mar. 30—Kuko Ortiz, Mexico City.....W 10
July 27—Luis Reyes, Mex. City.....W 10
Aug. 14—Aztequita Orizabeno, Mex. City W 10
Sept. 4—Baby Mickey, Mexico City.....L 10
Nov. 30—Jorge Robles, Mexico City.....W 10

1947

Jan. 25—Gene Kelly, Mexico City .....W 10
Mar. 12—Baby Mickey, Mexico City.....W 12
(Mexican Flyweight Title)
Apr. 23—Jorge Robles Mexico City ....W 10
May 18—Leonardo Lopez, Mexico City..W 12
(Mexican Bantamweight Title)
June 14—Little Palma, Tampico .....W 10
June 26—Memo Valero, Merida .....L 10
July 10—Memo Valero, Merida .....L 10
Aug. 2—Black Pico, Mexico City .....W 10
Sept. 3—Rana Morales, Tampico .....W 10
Sept. 29—Joe Tambe, Mexicali .....KO 5
Oct. 6—Kid Agrarista, Mexicali .....W 10
Oct. 25—Memo Valero, Mexico City.....W 12

1948

Feb. 21—Panchito Villa, Mexico City....W 10
Mar. 13—Memo Valero, Mexico City.....L 12
May 1—Luis Castillo, Mexico City.....L 10
July 31—Luis Castillo, Mexico City.....L 10
Sept. 25—Raul Solis, Mexico City.....W 12

PAT (KID) FLOWERS

New Orleans, La., Featherweight

1945

Apr. 20—Leon Arnold, New Orleans ....L 4
Oct. 19—Kid Arcenaux, New Orleans..KO 3
Nov. 11—Kid Arceneaux, New Orleans.KO
Dec. 7—Phillip Williams, New Orleans..L 4
Dec. 14—Phillip Williams, New Orleans .....KO by 1

1946

Jan. 13—Davey Cheatum, New Orls.....W 4
Jan. 27—Davey Cheatum, New Orleans..W 4
Mar. 29—Davey Cheatum, New Orleans..W *
Apr. 5—Al Williams, New Orleans.....L 5

1947

Mar. 14—Ace Dudley, New Orleans ....KO 1
Apr. 11—Henry Jones, New Orleans....KO 1
Apr. 25—Ernie Hoffman, N. Orleans ....W 6
July 4—Artie Page, N. Orleans.....KO 1
July 23—Roul Roque, Norwalk .....KO 2
Aug. 6—Ray Daoust, Montreal .....L 6
Sept. 16—Teddy Swain, Montreal .....L 8
Oct. 14—George Knox, Jersey City .....L 6
Oct. 23—Gus Cosby, Philadelphia .....D 4
Nov. 6—Gus Cosby, Philadelphia.....D 6
Dec. 16—Bobby Polowitzer, Hartford....D 6

1948

Feb. 28—Andrew Aaron, New Orleans..KO 1
Mar. 6—Luther Burgess, New Orl. KO by 3
Oct. 1—Cliff Gibson, New Orleans....KO 3
Oct. 26—DeWitt Oliver, San Antonio..KO 3
Dec. 3—Nat Jackson, New Orleans ....KO 3

BABY TIGER FLOWERS

Worcester, Massachusetts Welterweight

1944

Mar. 24—Lee Abrams, Worcester....KO by 2
May 19—Benny Andy, Worcester....KO by 3
May 25—Larry Villaneauve, Portld. KO by 3
June 14—Tod Morgan, Woodsocket .....KO 1
July 14—Johnny Coe, Worcester.....W 4

July 21—Paul Rivest, Worcester.....W 6
July 21—Benny Andy, Worcester...KO by 4
Aug. 14—Billy Wilson, Providence.....KO 2
Aug. 29—Vinnie Vazzo, New Bedford.....D 6
Sept. 8—Bob Evans, Fall River.....W 6
Sept. 15—Bob Evans, Fall River.....W 6
Sept. 19—Benny Singleton, New Bedford..L 6
Oct. 3—Al Ferrante, New Bedford.....D 6
Oct. 20—Pedro Carvelho, Worcester....W 6
Oct. 26—Leo Liotta, Fall River.....W 6
Nov. 9—Leo Liotta, Fall River.....KO 6
Nov. 30—Benny Singleton Fall River....D 6
Nov. 27—Billy Wilson, Providence.....KO 4
Dec. 29—Frankie Daniels, Worcester....W 6

1945

Jan. 4—Al Wooster, Bangor .....W 6
Jan. 12—Mike Cascio, Worcester .....W 6
Jan. 18—Gary Cooper, Southbridge ...KO 1
Feb. 5—Jack Tarzan, Holyoke .....L 6
Feb. 12—Lou La Salle, Holyoke .....W 6
Feb. 19—Ernie Cabral, Holyoke .....KO 6
Feb. 23—Joe Celletti, Worcester .....W 6
Mar. 2—Roland Gomes, Providence ...KO 2
Mar. 9—Tony Morin, Worcester .....KO 4
Mar. 12—Mickey Paul, Boston .....W 6
Mar. 23—Frank MacDougal, Boston .....W 6
Apr. 4—Billy Nappier, Webster.....L 8
Apr. 21—Robert Kansas, Southbridge ..KO 1
May 3—Al Michaud, Southbridge .....L 8
May 21—Lee Abrams, Holyoke .....KO 4
June 4—Lou Petrosso, Providende ....KO 1
June 8—Billy Nappier, Worcester .....W 4
June 15—Ceferino Bronco, Worcester ..KO 1
June 29—Bobby Zollo, Worcester ..KO by 2
July 12—Billy Nappier, Fall River .....D 6
Oct. 12—Oscar St. Pierre, Worcest..KO by 7

1946

Feb. 22—Dave Lakin, Bennington, Vt...KO 1
Feb. 26—Benny Thomas, Southbridge..KO 3
Mar. 4—Al Michaud, Lewiston.....W 6
July 8—Bobby Quinn, Providence KO by 4
Dec. 9—Fred Belesana, Providence...KO 2
Dec. 16—Johnny Peras, Lewiston.....KO 6

1947

Feb. 3—Al Couture, Lewiston .....KO by 5
Feb. 10—Danny Robinson, Montreal..KO by 1
Feb. 25—Chuck Williams, Fitchburg ....W 6
Mar. 7—Benny Delgado, Worcester ..KO 2
Mar. 11—Bilby O'Toole, Fitchburg.....L 6
Mar. 27—Benny Delgado, Fall River ....L 6
Apr. 11—Al Deacon, Worcester .....KO by 4
Apr. 22—Carey Mace, Hartford .....L 6
Apr. 28—Natie Brown, Holyoke .....W 6
May 9—Al Couture, Rumford .....KO by 3
May 28—Tommy Mack, North Adams ....L 6
June 2—Rex Johnson, Holyoke.....KO by 4
June 13—Sammy Walker, Worcester....KO 7
June 19—Sal Cesario, Thompson, Conn. .....KO by 3
July 21—Ike Stevenson, Providence ....W 4
Sept. 5—Jackie King, Worcester .....KO 5
Sept. 19—Jackie King, Worcester .....W 6
Sept. 26—Tony Genovese, Worcester .....L 6
Oct. 7—Frank Feener, Boston.....W 6
Oct. 24—Ernie Cabral, Worcester .....KO 7
Nov. 7—Nate Brown, Worcester.....KO 5
Nov. 17—Dom Sinabaldi, Lewiston.....W 8
Nov. 21—Billy Nellis, Worcester.....W 6
Nov. 28—Billy Nellis, Worcester.....W 8
Dec. 12—Tony Genovese, Worcester.....L 8
Dec. 29—Al Michaud, Lewiston.....W 10

1948

Jan. 26—Jerry Coursal, Providence.....W 8
Feb. 19—Fernand Trinidade, Worcester..W 8
Mar. 4—Jimmy Sauer, Worcester.....L 8
Mar. 16—Johnny Bell, Troy .....KO by 3
Mar. 9—Ike Stevenson, Salem.....W 6
Apr. 30—Bob Pooler, Athol .....KO 2
June 28—Johnny Potenti, Worcester.....L 10
July 15—Nick Primiani, Berlin, N. H. ..L 10
Aug. 2—Jimmy Parlo, Springfield.....L 5
Aug. 19—Angel Chavez, Waterbury.....KO 6
Sept. 2—Rolly Johns, No. Adams.....W 6
Oct. 6—Angel Chavez, Worcester.....W 6
Nov. 15—Charlie Lagor, Providence ...KO 5
Nov. 26—Earl Moore, Worcester .....L 6
Dec. 27—Harold Alle, Providence.....W 6

EARL FLYNN

San Francisco, Cal., Welterweight

1947

Mar. 11—Mickey Puentes, San Jose.....L 4
Mar. 31—Bobby Arata, San Fran.....KO by 1
Aug. 12—Glen Scollard, Sacramento ...KO 2
Aug. 26—Jackie Dickinson, San Jose..KO by 1
Sept. 26—Richie Duane, Belmont, Calif...L 6
Nov. 19—Art Soto, Oakland.....L 4
Nov. 26—Art Soto, Oakland.....L 4
Dec. 3—Art Soto, Sacramento.....D 4

1948

Jan. 5—Emil Barao, San Francisco...KO 3
Jan. 7—Louis Jordan, San Francisco...L 4
Jan. 19—Louis Jordan, San Francisco...D 4
Jan. 26—Joe Torres, San Francisco.....L 4
Feb. 4—Joe Briones, Oakland.....D 6
Feb. 11—Richie Duane, Oakland.....L 6
May 5—Mickey Gimmell, Oakland.....L 4
May 17—Al Marotti, San Francisco.....L 4
June 2—Roughouse Oliver, Oakland.....L 4
Sept. 1—Ernie Pacheco, Oakland.....L 4
Sept. 14—Russ Turner, San Jose.....L 4
Oct. 4—Louis Simon, San Francisco.....L 4
Oct. 25—Whirley Peppers, San Fran.....D 4
Nov. 3—Buster Chikami, Oakland .....W 4
Nov. 9—Gil Santiago, San Jose .....KO 2

GENE FLYNN

St. Paul, Minn. Middleweight

1948

June 29—Willie Reimmerman, Minn. ...W 4
Oct. 19—Pete Pfeiffer, St. Paul .....KO 1

JOHNNY FLYNN

Born, 1919, Rochester, N. Y. Nationality, Irish-American. Heavyweight. Height, 6 ft.

1939

Oct. 18—Hughie Glynn, Scranton...KO by 2

1940

Jan. 7—Pete Tamalonis, Buffalo.....D 6
Mar. 10—Jack O'Sullivan, Rochester.....W 6
Apr. 4—Pete Tamalonis, Rochester....KO 3
May 2—Battling Buck, Rochester.....W 4
Aug. —Jack Downey, Binghamton...KO 2
Dec. 6—Big Jim Thompson, Roch...KO by 4

1941

Mar. 20—Julio Ortenzio, Wilkes-Barre..KO 3
Mar. 27—Cyclone Williams, Rochester...W 6
Apr. 23—Cyclone Williams, Buffalo.....L 6
June 9—Frank Hammer, Pittsburgh..KO by 2
July 11—Gus Dorazio, Cleveland.....L 10
Aug. 7—Bob Smith, Baltimore.....L 10
Oct. 20—Bob Pastor, Newark.....L 10
Nov. 12—Joe Muscato, Buffalo.....D 6
Dec. 1—Wallace Cross, Newark.....KO 5
Dec. 10—Cyclone Williams, Rochester...KO 3

1942

Jan. 8—Dan Merritt, Rochester.....KO 6
Feb. 9—Freddie Fiducia, Newark.....L 10
Mar. 26—Joe Muscato, Rochester.....L 10
May 11—Curtis Sheppard, Phila.....KO by 5
July 20—Al Hart, Newark.....KO by 8
Sept. 22—Lee Savold, Akron.....KO by 4
Oct. 19—Buddy Walker, Columbus.....L 10

1943

June 14—Clarence Brown, Chicago..KO by 6
In U. S. Army.

1944

Mar. 7—Frank Lumpkin, Buffalo.....KO 5
May 23—Shamus O'Brien, Buffalo.....L 6
May 26—Wallace Cross, N. Y. C. .....KO 5
May 30—Dan Biggers, Buffalo.....KO 2
June 20—Gil Stromquist, Buffalo.....KO 2
June 29—Earl Lowman, Boston.....W 8
July 17—Freddie Schott, L. I. C. .....L 8
Aug. 1—Lou Nova, Buffalo.....L 10
Aug. 31—Larry Lane, Baltimore.....W 10
Sept. 8—Tommy Gomez, N. Y. C. .....W 6
Oct. 18—Gil Stromquist, Cleveland....KO 1
Oct. 23—Teddy Randolph, Newark.....W 10
Dec. 5—Frank Androff, Cleveland.....KO 1
Dec. 19—Joey Maxim, Cleveland.....W 10

1945

Feb. 27—Jimmy Bivins, Cleveland .....L 10
Mar. 21—Lee Q. Murray, Cleveland.....W 10
Apr. 13—Buddy Knox, Rochester .....KO 3

1946

July 9—Willie Barrows, Youngstown...W 10
Aug. 12—Pat Comiskey, Boston.....W 10
Sept. 26—Johnny Shkor, Boston.....L 10

1947

Jan. 16—Jimmy Bivins, Wash., D. C.....L 10
Mar. 17—Perk Daniels, Rochester .....KO 1

Apr. 23—Joe Muscato, Buffalo.....KO by 7
Oct. 21—Tommy Gomez, Tampa....KO by 10

1948

Jan. 9—Enrique Felipi, N. Y. C.....L 6
Jan. 19—Bill Weinberg, Rochester.....W 10
Feb. 16—Enrique Felipi, Rochester.....W 10
Mar. 29—Joe Muscato, Rochester.....KO 6
Apr. 26—Vern Mitchell, Rochester.....W 10
June 2—Joe Matisi, Buffalo.....KO 1
June 14—Leo Matriccini, Rochester.....W 10
July 12—Johnny Haynes, Elmira.....KO 6
Aug. 4—Leo Matriccini, Rochester.....W 10
Sept. 15—Gene Felton, Binghamton....KO 5
Oct. 11—Jimmy Bivins, Philadelphia....L 10
Nov. 8—Rusty Payne, Pittsburgh.....W 10
Dec. 7—Ted Lowry, Buffalo .....W 10
Dec. 21—Melio Bettina, Rochester.....KO 6

JESUS FONSECA

El Paso, Tex. Mexican Bantamweight

1947

Feb. 10—Jose Munos, El Paso .....W 4
Feb. 19—Roberto Monroy, El Paso .....W 4
Feb. 28—Gerardo Muniz, El Paso .....KO 2
May 30—Angel Ramos, El Paso .....KO 4
June 23—Trini Perez, El Paso .....L 8
July 23—Alva Estrada, El Paso .....KO 4
Aug. —James Dunn, El Paso .....KO 2
Sept. —Frankie Montoya, El Paso ...KO 5
Oct. 15—Joe Amaya, El Paso .....W 8

1948

Mar. 11—Joe Amaya, El Paso .....KO 5
Mar. 25—Luis Castillo, El Paso.....L 10
Apr. 13—Davie Padilla, Amarillo.....KO 4
May 28—Manny Ortega, El Paso.....L 10
June 22—Hector Martinez, El Paso.....W 10
Oct. 20—Francisco Serrano, El Paso...KO 6
Nov. 3—Luis Reyes, El Paso .....W 10

JUSTE FONTAINE

Born in Milwaukee. Wis. Welterweight.

Knockouts: Willie Moon, 1; Eddie Scott, 2.

1943

June 10—George Theus, Pittsburgh....KO 2
June —Jimmy Gibbons, Johnstown...KO 1
July 4—Battling Brannigan, Wheeling..KO 1
July 12—Sammy Parrotta, Pittsburgh....W 6
July 26—Bobby Crosby, Pittsburgh....KO 2
Aug. 9—Woody Sweeney, Pittsburgh....W 4
Aug. 23—Quentin McCall, Philadelphia..KO 1
Oct. 1—Jock Leslie, Detroit.....KO 2
Oct. 15—Skinny Scanlon, Detroit.....KO 1
Oct. 22—Leroy Jackson, Cleveland.....W 4
Dec. 20—Eddie Moniz, Boston.....KO 1

1944

Jan. 3—Buddy Samarco, Pittsburgh..KO 3
Jan. 14—Eddie Scott, Detroit.....KO 2
Jan. 24—Woody Sweeney, Pittsburgh..KO 4
Feb. 14—Joe Rovera, Pittsburgh.....W 8
Feb. 28—Jerry Darby, Pittsburgh.....KO 2
Mar. 2—Willie Moon, Milwaukee.....KO 1
Mar. 13—Joe Amico, Philadelphia.....W 8
Apr. 10—Ruby Garcia, Pittsburgh.....L 8
July 31—Santiago Rivera, Pittsburgh..KO 8
Aug. 22—Ted Christie, Milwaukee.....KO 1
Aug. 31—Pedro Ibarra, Milwaukee.....KO 9
Sept. 11—Sammy Parrotta, Pittsburgh...L 10
Nov. 10—Ruby Garcia, Milwaukee.....W 10
Nov. 29—Indian Joe Pacheho, Dallas...KO 2
Dec. 8—Gene Spencer, Milwaukee.....W 10

1945

Jan. 1—Maxie Shapiro, Milwaukee ....W 10
Jan. 11—Terry Amico, Pittsburgh .....KO 2
Jan. 26—Leroy Willis, Detroit .....L 10
Mar. 7—Maxie Shapiro, Milwaukee ....L 10
May 25—Maxie Shapiro, Milwaukee ...KO 7
June 25—Jimmy Hatcher, Pittsburgh ...KO 9
July 16—Pedro Hernandez, Pittsburgh..KO 5
Aug. 20—Al Gomez, Milwaukee .....KO 7
Sept. 24—Joe Peralta, New Orleans ....W 10
Oct. 8—Dave Castilloux, Milwaukee ...L 10
Dec. 10—Dave Castilloux, Milwaukee ...L 10

1946

Jan. 28—Dorsey Lay, Pittsburgh.....L 10
Mar. 21—Hubert Samuels, Pittsburgh...W 10
Apr. 23—Doll Rafferty, Milwaukee KO by 7
June 17—Charley Cabey Lewis, Pitts. KO by 9
July 4—Bobby Root, Pittsburgh.....KO 2
July 18—Arbie Bowie, Pittsburgh.....KO 6
July 23—Jim Pierce, Youngstown.....KO 4
Aug. 12—Mike Raffa, Pittsburgh.....KO 5
Aug. 26—Billy Bates, Pittsburgh.....KO 4
Oct. 2—Chester Rico, New Orleans....L 10
Nov. 5—Dorsey Lay, Pittsburgh.....W 10
Nov. 19—Charley Cabey Lewis, Mil.....L 10
Dec. 23—Chester Rico, N. Y. City.....L 10

1947

Jan. 1—Jimmy Joyce, Milwaukee....KO 6
Jan. 21—Chester Rico, Pittsburgh.....KO 3
Feb. 3—Jimmy Collins, Philadelphia..KO 8
Mar. 4—Dorsey Lay, Pittsburgh .....KO 10
Mar. 24—George LaRover, Philadelphia..L 10
Mar. 31—Bobby Ruffin, Pittsburgh ....KO 7
Apr. 14—Baby Breese, Milwaukee .....KO 6
Apr. 21—Ruby Kessler, Philadelphia...KO 7
May 13—Doll Rafferty, Milwaukee .....D 10
May 26—Ike Williams, Philadelphia KO by 4
July 14—George LaRover, Pitts.....KO by 8
Aug. 20—Tim Dalton, Milwaukee .....L 10
Sept. 22—Johnny Williams, Pitts. .....W 10
Oct. 23—Otis Graham, Atlantic City KO by 4
Nov. 3—Terry Young, N. Y.....KO by 1

1948

Apr. 1—Dave Marsh, Pittsburgh.....W 10
Apr. 21—Rudy Zadell, Akron.....W 10
Apr. 29—Sammy Mastrean, Pittsburgh...W 10
Oct. 21—Al Gaulteri, Pittsburgh.....L 10
Dec. 16—Bobby Timpson, Youngstown..W 10

BRUCE FOOTE

Endicott, N. Y. Welterweight

1948

June 2—Glen Hendershot, Binghamton..L 8
Oct. 18—Preacher Ben Jones, Scranton..W 6
Sept. 29—Manny Torres, Binghamton....L 6
Nov. 3—Rolly Johns, Syracuse ....KO by 5

FRANKIE FORAN

Summit., N. J. Welterweight

1947

Aug. 19—Henry Gorman, Elizabeth .....L 4
Sept. 9—Henry Gorman, Elizabeth .....L 4
Oct. 2—Henry Gorman, Paterson .....D 4
Oct. 23—Joe DeGuardio, Paterson .....L 6
Oct. 30—Rusty Fehl, Newark .....L 4
Nov. 20—Richard Canady, Newark.....W 4

1948

Jan. 27—Billy Wyatt, Trenton.....L 6
Feb. 16—Jackie Wilson, Boston.....KO by 4
June 1—Ted Pritchard, Elizabeth..KO by 1

BOLTON FORD

Homestead, Pa., Negro Lightweight

1946

Jan. 31—Cab Calloway, Pittsburgh.....L 4
June 13—Ted Pritchard, Pittsburgh....KO 2
Sept. 2—Arbie Bowie, Aliquippa.....W 8
Sept. 18—Allen Thomas, Pittsburgh....W 8
Dec. 3—Arbie Bowie, Pittsburgh.....W 6
Dec. 25—Jim Sanders, Pittsburgh.....L 8

1947

Jan. 30—Jimmy Sanders, Pittsburgh ....W 10
May 21—Ernie Duarte, San Jose .....W 6
May 27—Mario Luna, Los Angeles .....KO 2
June 6—Edwin Steen, San Diego .....W 6
July 29—Tommy Campbell, Los Angeles..L 6
Aug. 12—Lee Gunter, San Jose .....KO 3
Oct. 10—James J. Cox, San Diego .....KO 6
Oct. 24—Jimmy Shans, Hollywood .....W 6
Dec. 10—Eddie Prince, Ocean Park.....W 10

1948

Feb. 16—Tommy Campbell, Ocean Park..L 10
Sept. 14—Lem Thomas, Los Angeles.....W 6
Nov. 5—Paulino Montes, Hollywood....W 10

FREDDIE FORD

Minneapolis, Minn., Light Heavyweight

1946

May 31—Larry Watson, Minneapolis....W 6
Sept. 30—Francisco De LaCruz, Omaha KO by 6
Oct. 15—George O'Brien, Minneapolis KO 2
Nov. 25—Bob Nora, Omaha.....KO by 3

1947

Jan. 23—Dolph Quijamo, Minn.....KO by 2
Feb. 27—Milt Love, Minneapolis .....KO 2
May 14—Vern Mitchell, Minn. .....KO by 2
Sept. 26—Sylvan Olson, St. Paul.....D 4
Nov. 21—Bob Finley, Minneapolis.....L 4
Dec. 16—Allen Small, Minneapolis.....KO 3

1948

Jan. 15—Frank Jones, Minneapolis.....KO 2
Feb. 26—Willie Jones, Minneapolis.....L 4
Mar. 11—Willie Jones, Minneapolis.....L 4
Mar. 30—Leon Montgomery, Minn.....KO 3
Apr. 16—John Holman, St. Paul.....KO by 2
June 29—Baby Joe Walcott, Minn. ..KO by 2

JACKIE FORD

Baltimore, Md. Welterweight

1948

Jan. 5—Eddie Thomas, Baltimore.....L 6
Feb. 17—Billy Wyatt, Trenton.....L 6
Mar. 29—Vic Capcino, Philadelphia.....L 6
May 24—Walter Demines, Baltimore.....W 4
June 1—Ken Baker, Wash., D. C.....KO 4
June 7—Willie Shields, Baltimore.....KO 4
June 21—Tommy Sheppard, Baltimore...D 4
June 28—Jim Hawkins, Wash., D. C.....L 4
July 12—Willie Shields, Baltimore.....L 4
Aug. 2—Willie Shields, Baltimore.....L 6
Aug. 16—Willie Shields, Baltimore.....W 5
Aug. 23—Buddy Suma, Wash., D. C.....W 4
Sept. 3—Willie Shields, Baltimore.....L 4
Sept. 13—Roscoe Mercer, Wash., D.C. KO by 1
Oct. 11—Granderson Jones, Wash., D. C. W 4
Oct. 28—Granderson Jones, Wash., D. C..W 4
Nov. 2—Bill Cassity, Asheville.....W 10
Nov. 18—Bill Cassity, Asheville.....W 10
Dec. 6—Slugger White, Wash., D. C...KO 4
Dec. 20—Roy Wirt, Washington.....D 5

BILL FORDE

New York, N. Y. Featherweight

1947

Sept. 16—Jim Perrara, Queens .....L 4
Sept. 30—Jim Perrara, Bklyn. .....W 4
Oct. 7—Tim Healy, Bklyn. .....D 4
Oct. 14—Joey Scarlato, Queen .....KO by 2
Nov. 5—Nat Terranova, N. Y.....KO by 2
Nov. 12—Ray Edwards, Jamaica.....KO by 3

1948

Jan. 26—Jim Perrera, Brooklyn.....W 6
Feb. 3—Nicky Meola, N. Y. C.....W 4
Feb. 6—Nicky Meola, N. Y. C.....W 4
Feb. 10—Henry Schillizi, N. Y. C.....W 4
Feb. 17—Fred Monforte, Brooklyn.....W 4
Feb. 23—Marvin Dick, Brooklyn.....L 4
Mar. 27—Bill Miller, Brooklyn.....W 4
Apr. 20—Frank Carini, Brooklyn.....L 4
Apr. 26—Henry Schillizi, Brooklyn.....L 4
May 4—Lulu Vitolo, N. Y. C.....KO 1
May 11—Bill Henderson, N. Y. C.....W 4
May 25—Henry Schillizi, N. Y. C.....D 6
June 9—George LaFalgio, N. Y. C.....L 4
June 17—Ray Edwards, N. Y. C.....L 6
July 1—Angel Ayala, Brooklyn....KO by 5
July 20—Joe Gabriel, Elizabeth....KO by 2

ERNIE FORTE

Born, 1920, Providence, R. I. Nationality, Italian-American. Welterweight. Height 5 ft. 7 in.

1940

Sept. —Jackie Arnado, Providence....W 4
Oct. —Ollie Barbour, Providence.....W 4
Nov. —Billy Barbour, Providence.....W 4
Dec. —Tony Andrade, Providence.....W 4

1941

Jan. —Billy Barbour, Fall River.....W 6
Jan. —Sefarino Toni, Fall River.....KO 3
Feb. —Artie Moore, Providence.....W 6
Feb. 3—Tony Andrade, Provi., R. I.....W 4
Mar. —Ollie Barbour, Providence....KO 4
June 9—Silvio Bilodeau, Provi., R. I...KO 2
June 30—Sammy Tenore, Providence..KO 3
July 25—Joseph Gaynor, Cranston.....W 6
Oct. —Albert Bojar, No. Providence...KO 4
Oct. 14—Eddie Guerra, New Bedford...KO 5
Nov. 7—Milo Theodorescu, Boston.....W 8
Nov. 21—Holman Williams, New Orleans L 10
Nov. 28—Chic Tuggles, Providence.....W 6
Dec. 15—Lem Nelson, Holyoke.....KO 1
Dec. 22—Leo Sawicki, Holyoke.....KO 3

1942

Jan. 5—Oscar Suggs, Providence.....W 6
Feb. 26—Jackie Bennett, Fall River....KO 5
Mar. 12—Danny Nobrega, Fall River.....W 8
June 29—Joe Gillis, Holyoke.....W 6
July 6—Jackie Donoghue, Holyoke...KO 3
July 13—Randy Brown, Holyoke....KO by 8
July 27—Dave Bruce, Providence.....W 8
Aug. 20—Ceferino Bronco, Fall River....W 8
Aug. 31—Verne Patterson, Providence....L 8
In U. S. Army.

1943

Jan. 8—Bill Nappier, Boston.....W 6
Mar. 15—Freddie Wilson, Boston.....L 8

1944

Mar. 20—Al Evans, Bath, Me. .....KO by 2
Apr. 17—Young Scott, Lynn.....KO 2
Apr. 21—Al Lavivre, Worcester.....KO 2
Apr. 28—Johnny Luz, Worcester.....W 8
May 12—Eddie Jensen, Worcester.....KO 2
May 26—Sydney Miller, Worcester.....W 8
June 23—Gene Brown, Worcester.....W 8
July 14—Joe Albanese, Worcester.....KO 3
July 31—Ralph Walton, Providence.....W 10
Aug. 21—Frankie Ross, Providence....KO 3
Sept. 11—Verne Patterson, Providence..W 10
Oct. 23—Sydney Miller, Providence....W 10
Dec. 15—Saverio Turiello, N. Y. C.....W 6

1945

Jan. 22—Benny Cartegena, Providence..KO 3
Jan. 26—Jerry Fiorello, New York .....L 6
Feb. 16—Jerry Fiorello, New York .....L 8
Apr. 16—Jerry Fiorello, Providence ....W 10
May 7—Freddie Camuso, Providence ..L 10
June 18—Freddie Cabral, Providence ...L 10
Aug. 30—Leon Kennedy, Fall River .....W 10
Sept. 10—Freddie Cabral, Boston ...KO by 7

1946

Feb. 5—Beverly Carter, Salem .....W 10
Feb. 22—Norman Rahn, Providence.....KO 3
Mar. 4—Jimmy Mills, Boston.....W 10
Apr. 9—Jack Gagnon, Manchester.....KO 1
Apr. 15—Benny Ellis, Boston.....W 10
Apr. 23—Kenny James, Salem .....W 10
May 8—Al Costa, Providence.....W 10
July 12—Andy Faison, Worcester.....L 10
Nov. 27—Rudy Campa, Providence.....W 10
Dec. 11—Maxie Starr, Providence.....W 10

1947

Feb. 7—George Martin, Boston .....D 10
Mar. 10—George Martin, Providence ....W 10
Apr. 7—Joey Peralta, Providence .....W 10
May 5—Dave Andrews, Providence ....W 10
Sept. 10—Vince Callahan, Providence ..KO 3
Sept. 29—Tony Falco, Providence .....L 10

1948

Feb. 2—Ernie Pelaia, Miami.....W 10
Feb. 9—Sammy Secreet, Miami.....L 10
Feb. 24—Ernie Pelaia, Miami.....W 10
Apr. 5—Phil Burton, Holyoke.....W 10
June 8—Phil Burton, Providence.....W 10

JOHNNY FORTE

Born, August 21, 1921, Philadelphia, Pa. Nationality, Italian - American Lightweight. Height, 5 ft. 5 in.

1939

Sept. 21—Tommy Dawson, Philadelphia..KO 1
Oct. 31—Irish Gene Kirck, Phila.....KO 3
Nov. 2—Danny Russell, Harrisburg.....W 6
Nov. 14—Lou Pugliese, Philadelphia....KO 3
Nov. 23—Frankie Paul, Philadelphia....KO 1
Nov. 28—Danny Russell, Philadelphia...W 6
Dec. 12—Baby Joe Gans, Philadelphia..KO 1

1940

Jan. 18—Johnny Brooks, Philadelphia..KO 4
Feb. 23—Joey Dunn, Wilkes-Barre.....KO 2
Mar. 11—Jimmy Pitts, Philadelphia.....KO 6
Mar. 25—Danny Russell, Philadelphia..KO 2
Apr. 19—Jimmy Pitts, Atlantic City....KO 5
Apr. 29—No No Cuebas, Philadelphia...W 8
May 17—Billy Speary, Wilkes-Barre.....L 8
May 20—Hitoshi Tanaka, Baltimore.....KO 5
June 3—Maurice Pitte, Baltimore.....W 8
June 17—Paul Jackson, Allentown.....W 6
Aug. 2—Johnny Brooks, Atlantic City..W 6
Oct. 1—Paul Jackson, Wilkes-Barre....W 6
Oct. 10—Frankie Donato, Philadelphia...L 8
Oct. 24—Pete DeGrasse, Philadelphia...W 8
Nov. 11—Johnny Marcelline, Phila.....W 8
Nov. 15—No No Cuebas, Philadelphia....W 8
Nov. 19—Ralph Maxey, Wilkes-Barre...KO 3
Nov. 25—Frankie Donato, Philadelphia..L 8

1941

Jan. 9—Nick Spano, Philadelphia.....W 8
Jan. 13—Dominic Burrone, Philadelphia..W 6
Feb. 6—Joey Silva, Philadelphia.....W 6
Mar. 6—Billy Banks, Washington.....W 8
Mar. 27—Jimmy Lancaster, Chester.....W 8

Apr. 17—Jimmy Lancaster, Philadelphia..W 8
Apr. 25—No No Cuebas, Chester.....W 8
June 10—Mel Neary, Philadelphia.....KO 7
Aug. 11—Jimmy Collins, Baltimore.....L 8
Dec. 12—Dom Fiantini, Philadelphia....W 8
Dec. 25—Frankie Donato, Philadelphia...D 8

1942

Jan. 16—Dom Fiantini, Philadelphia.....W 8
Jan. 26—Jimmy Hatcher, Philadelphia...L 10
Feb. 26—Diogenes Leon, Philadelphia...KO 8
Mar. 10—Frankie Donato, Philadelphia..KO 4
Apr. 30—Diogenes Leon, Philadelphia...KO 6
May 21—Jimmy Gilligan, Philadelphia...W 8
July 7—Joey Archibald, Philadelphia...W 8
Aug. 19—Ellis Phillips, Philadelphia.....L 8
Oct. 6—Mike Belloise, Philadelphia.....L 8
In U. S. Army.

1945

Jan. 25—Harry Red Schultz, Phila. .....W 6
Oct. 15—Oscar Lewis, Providence .....W 8
Oct. 29—Sammy Mammone, Prov. ....KO 2
Nov. 23—Benny Singleton, Prov. .....W 10

1946

Jan. 15—Ted Christi, Boston.....KO 2
Jan. 21—Julie Kogan, New Haven.....L 10
Feb. 28—Al Victoria, Philadelphia.....KO 4
Mar. 11—George Brown, Philadelphia..KO 3
Mar. 21—Doug Ratford, Phliadelphia.....L 8
Apr. 8—George Brown, Philadelphia...W 8
May 6—Jetson Arnold, Philadelphia.....L 8
Sept. 24—George Brown, Philadelphia...W 8
Oct. 10—Buster Tyler, Philadelphia.....L 8
Oct. 21—Charley Cabey Lewis, Provi...L 10
Dec. 5—Willie Weasel, Phila.....KO by 1
Dec. 26—Jackie Floyd, Philadelphia....W 8

1947

Jan. 9—Willie Weasel, Philadelphia....W 8
Jan. 30—Luis Ramos, Philadelphia .....W 8
Mar. 10—Archie Wilmer, Philadelphia....D 10
Mar. 27—Lou Casiano, Philadelphia .....D 8
May 1—Petey Virgin, Philadelphia ....W 8
May 22—Joe Aponte Torres, Phila.....W 8
June 23—Jimmy Collins, Philadelphia...L 10
July 31—Earl Huff, Atlantic City .....W 8
Oct. 16—Danny Petro, Philadelphia ...KO 6
Nov. 13—Willie Roache, Philadelphia....W 8
Dec. 4—Charlie Cabey Lewis, Phila.....L 8

1948

Jan. 22—Earl Huff, Philadelphia.....W 8
Feb. 2—Sonny Boy West, Baltimore.....L 10
Feb. 23—Charley Riley, St. Louis.....L 10
Mar. 22—Jimmy Collins, Philadelphia...L 10
May 3—Danny Webb, New Haven.....L 8
May 27—Percy Bassett, Atlantic City.....L 8
July 15—Eddie Giosa, Philadelphia.....L 10

BILL ANDY

Providence, R. I. Welterweight

1948

Nov. 22—Billy Paul, Providence.....KO by 4
Dec. 9—Joe Carey, Fall River.....L 4
Dec. 27—Al Friar, Providence.....KO 3

TONY FORTE

New York, N. Y. Lightweight

1948

Apr. 20—Vince McGuire, Jersey City...KO 2
Apr. 27—Lou Woods, Jersey City.....KO 3
May 11—Joe Gonzales, Jersey City.....KO 3

LOU FORTUNA

Philadelphia, Pa., Welterweight

1945

Sept. 27—Leo Renaud, Fall River .....KO 1
Oct. 4—Billy Nappier, Fall River .....W 8
Nov. 2—Annunzio Ferraro, Norfolk ...W 8
Nov. 26—Harry Preston, Philadelphia...W 6

1946

Feb. 7—Henry Jordan, Atlantic City....D 8
June 14—Billy Smith, N. Y. C.....L 6

1947

June 4—Tippy Larkin, Providence..KO by 6
Sept. 30—Johnny Green, Buffalo .....L 10
Oct. 21—Bobby Mann, Trenton .....D 8
Oct. 28—Willie Russell, Detroit .....KO by 10
Nov. 11—Honey Johnson, Philadelphia...L 8

1948

Feb. 20—Vince Foster, Chicago .....KO by 1

CLIFF FOSSMAN

Chicago Welterweight

1947

Feb. 3—Doug Van Hoff, Chicago.....KO 4
Feb. 10—Gene McGovern, Chicago..KO by 4
Mar. 3—Isadore Miner, Chicago .....W 4
Mar. 24—Jim Martin, Chicago .....W 4
Apr. 14—Sammy Williams, Milwaukee...W 4
Apr. 28—Ben Irving, Chicago .....KO 4
May 19—John Bazal, Chicago .....KO 4
June 2—Tommy James, Chicago .....W 4
June 20—George Sherman, Chicago .....L 4
July 14—Ben Irving, Chicago .....W 4
Aug. 4—George Wolfe, Milwaukee .....W 4
Sept. 9—Bill Patrick, Chicago .....W 4
Sept. 30—John Bazal, Racine.....W 4
Oct. 10—Bob Lindholm, Milwaukee ....W 4
Dec. 17—Eddie Carr, Racine.....W 6

1948

Feb. 24—Willie Scott, Michigan City...KO 3
Mar. 3—Sparky Reynolds, Chicago.....W 6
June 21—Rocky Slyapick, Chicago.....KO 3
June 28—Bill Dudley, Chicago.....KO 3
July 13—George Kolarik, Chicago.....W 4
July 15—Clyde Coyhis, Milwaukee.....W 6
Aug. 2—Frankie Ray, Chicago.....KO by 3
Oct. 14—Ernest Rowell, Michigan City..L 6
Nov. 24—Chuck Rouselle, Milwaukee...W 6

BOB FOSTER

Salt Lake City, U. Lightweight

1948

July 12—Felix Ramirez, Salt Lake City..L 8
Sept. 2—Felix Ramirez, Logan, Utah....D 10
Nov. 29—Keith Nuttall, Salt Lake City..L 10

VINCENT FOSTER

Omaha, Nebraska, Welterweight

Born, August 17, 1927. American Indian.

1946

(Pro Debut)

July 31—Billy Heath, Council Bluffs....KO 1
Aug. 12—Gene Fredrickson, Omaha....KO 1
Sept. 2—Willie Duncan, Omaha.....W 4
Sept. 16—Joe Danos, Omaha .....KO 3
Sept. 30—Booker T. Ellis, Omaha.....W 4
Oct. 28—Howard Carr, Omaha.....KO 2
Nov. 11—Mickey Wilson, Omaha.....KO 1
Nov. 25—Roy Lewis, Omaha.....KO 3
Dec. 9—Joe Danos, Omaha .....W 6
Dec. 30—Harold Alle, Omaha .....W 6

1947

Jan. 20—Wally Holm, Omaha .....KO 4
Mar. 17—Joey Pirrone, Omaha .....KO 1
Apr. 14—Sparky Reynolds, Omaha ....KO 4
May 12—Ben Montabano, Omaha .....L 8
June 9—Ben Evans, Omaha .....W 8
July 15—Howard Bleyhl, Council Bluffs..W 10
Sept. 8—Juste Martinez, Omaha .....KO 1
Oct. 6—Don Lee, Omaha .....D 10
Oct. 29—Howard Bleyhl, St. Paul .....KO 8
Nov. 10—Sammy Secreet, Omaha.....KO 7

1948

Jan. 7—Freddie Archer, Omaha.....KO 8
Feb. 20—Lou Fortuna, Chicago.....KO 1
Mar. 1—Dave Andrews, Omaha.....KO 3
Mar. 29—Phil Palmer, Omaha.....KO 10
May 28—Don Lee, Omaha.....L 10
June 14—Leon Thompson, Chicago....KO 3
July 26—Joe Sgro, Chicago.....W 10
Aug. 23—Al Reid, Chicago.....KO 2
Sept. 10—Don Lee, Omaha .....KO by 10
Oct. 29—Jimmy Sanders, Chicago.....W 8
Dec. 3—Nick Mistovich, N. Y. City....W 8

TONY FOTO

New Orleans, La. Lightweight

1948

Aug. 23—Jake Smith, Miami .....KO by 3
Sept. 3—Herby Todd, Macon.....W 4
Sept. 6—Jerry Barn, Miami.....KO 3
Sept. 20—Bill Logan, Miami.....W 4
Oct. 11—Jake Smith, Miami.....KO by 3

ROBERT FOWLER

Nashville, Tenn., Negro Welterweight

1944

May 1—Robert Earl, Chicago....KO by 2
May 8—Gene Ward, Chicago.....W 5

May 22—Pvt. Terry Gibson, Chicago....W 8
June 5—Chuck Hunter, Chicago.....L 8
July 3—Jimmy Hunt, Chicago.....D 5
July 10—Doll Rafferty, Chicago.....D 8
July 31—Gene Ward, Chicago.....W 5
Aug. 23—Billy Parsons, Chicago.....D 6
Aug. 31—Charley Pope, Milwaukee.....D 4
Sept. 22—George Sugar Costner, Indiana
.....KO by 2
Oct. 16—Kid Raymond, Chicago.....W 5
Nov. 6—Al Jackson, Chicago.....W 5
Nov. 13—Ace Miller, Chicago.....L 6
Nov. 20—Jimmy Sherron, Chicago.....W 6
Dec. 1—Jimmy Sherron, Indianapolis...D 8
Dec. 29—Robert Simmons, Indianpolis...L 6

1945

Jan. 15—Jimmy Wilson, Chicago.....KO 3
Jan. 22—Art Brown, Chicago.....L 6
Feb. 5—Chuck Hunter, Chicago....KO by 3
Mar. 12—O'Neill Bell, Chicago.....W 8
Apr. 16—Jimmy Sherrer, Chicago.....L 8
May 21—Joey Pirrone, Chicago.....KO 1
June 18—Jimmy Sherrer, Chicago.....L 8
Aug. 6—George Costner, Chicago.....L 10
Sept. 6—Annunzio Ferraro, Milwaukee..W 6
Sept. 28—Bob Simmons, Indianapolis....L 10
Oct. 15—Berry Wright, Cleveland.....L 10
Oct. 22—Art Brown, Chicago.....L 8
Nov. 5—Sam Thompson, Chicago.....D 6
Nov. 7—Mike Sopko, Milwaukee.....W 8
Nov. 26—Jimmy Hunt, Chicago.....KO 6
Nov. 28—Willie Russell, Columbus..KO by 2

1946

Jan. 27—Paul Blanks, New Orleans.....L 10
Apr. 1—Oscar Suggs, St. Louis.....W 8
Apr. 22—Tommy Campbell, Chicago....L 6
Apr. 29—George Felts, Chicago.....W 4
May 10—Eddie O'Neill, Kalamazoo.....L 10
May 27—George Felts, Milwaukee.....L 6
July 12—Jim Pryor, Chicago.....W 6
Sept. 12—Ernie Pelial, Toledo.....L 6
Oct. 18—Freddie Tibbs, Indianapolis....L 6
Oct. 25—Buster Miles, Indianapolis.....L 6
Nov. 15—Melvin Brown, Minneapolis....L 4

1947

Apr. 28—Billy McCray, Chicago.....D 4
May 5—Caesar Cooper, Chicago.....L 4
May 9—Al Diaz, Ft. Wayne.....L 10
June 23—Bib Burns, Ft. Wayne.....L 8
Aug. 29—Buzz Brown, Rochester, Minn..L 6
Sept. 23—James Watson, Kansas City.....L 5
Sept. 30—Leon Thompson, Racine.....L 8
Nov. 14—George Sherman, Chicago.....L 6
Dec. 8—Otis Walker, Chicago.....L 4

1948

Jan. 1—Jackie Keough, Milwaukee.....L 6
Feb. 24—Tony Motisi, Michigan City.....L 8
Mar. 30—Woody Woods, Michigan City...W 8

BILLY FOX

Philadelphia, Pa., Negro-Light Heavyweight

1943

Oct. 29—Billy Williams, Philadelphia..KO 2
Nov. 1—Bobby Brown, Atlantic City..KO 3
Nov. 5—Johnny Furia, Philadelphia....KO 2
Nov. 7—Jesse Douglas, Philadelphia..KO 3
Nov. 14—George Wesley, Philadelphia..KO 1
Nov. 17—Billy Smith, Atlantic City....KO 3
Nov. 26—Kid Wolf, Philadelphia.....KO 4
Dec. 3—Johnny Ferrara, Philadelphia KO 2
Dec. 7—Mickey O'Connor, Philadelphia KO 1
Dec. 14—Billy Smith, Philadelphia.....KO 3
Dec. 17—Wesley Hayes, Atlantic City..KO 2

1944

Jan. 7—Frankie Mack, Phila. .....KO 1
Jan. 21—Johnny Finney, Phila.....KO 2
Jan 28—Nelson Canty, Phila. .....KO 3
Feb. 18—Patsy Mandell, Phila. ..... KO 2
Mar. 3—Bill Horn, Phila. .....KO 2
Mar. 24—Wille Clayton, Phila. .....KO 4
Apr. 6—Teddy Horton, Phila. .....KO 2
Apr. 14—Ray Scully, Phila. .....KO 3
May 4—Larry Kellum, Atlantic City..KO 4
May 10—Andy Holland, Harrisburg....KO 2
May 12—Verne Atkins, Phila. .....KO 1
May 26—Speedy Duval, Atlantic City...KO 7
July 12—Baby Kid Chocolate, Batesville,
New Jersey.....KO 4
Sept. 6—Rocky Luciano, Phila. .....KO 2
Sept. 11—Bob Clark, Pittsburgh.....KO 1
Oct. 2—Johnny Finazzo, Phila. .....KO 4
Oct. 13—Wild Bill McDowell, Phila. ...KO 3
Oct. 23—Harold Gary, N. Y. C. .....KO 3
Oct. 30—Tony Grey, Phila. .....KO 1
Dec. 8—Freddy Flores, New York....KO 1
In U. S. Army.

1945

Oct. 8—Jimmy Davenport, Newark...KO 1
Oct. 18—Eddie Rossi, Wilkes-Barre....KO 1
Nov. 2—James Polk, New York.....KO 2
Nov. 30—Leon Szymurski, Philadelphia..KO 2
Dec. 17—George Kochan, Philadelphia..KO 6

1946

Feb. 11—Nate Bolden, Philadelphia....KO 2
Apr. 1—Ossie Harris, Pittsburgh.....KO 10
May 20—Ossie Harris, Philadelphia...KO 10
Aug. 26—Joe Reddick, Allentown.....KO 3
Sept. 17—Johnny Walker, Philadelphia..KO 1
Dec. 9—Shelton Bell, Philadelphia....KO 4
Dec. 23—Reedy Evans, Baltimore.....KO 2

1947

Feb. 28—Gus Lesnevich, N. Y. C....KO by 10
Apr. 11—George Kochan, N. Y. C.....KO 7
May 28—Tony Gillo, Akron .....KO 6
June 27—Artie Levine, N. Y. C.....KO 3
July 22—Billy Cooper, Allentown .....KO 2
Aug. 8—George Kochan, N. Y. C.....KO 4
Sept. 2—Augustino Guedes, Allentown..KO 8
Nov. 14—Jacob LaMotta, N. Y. C.....KO 4

1948

Mar. 5—Gus Lesnevich, N. Y. C.....KO by 1
(World Light Heavyweight title bout)
June 29—Red Applegate, Elizabeth.....L 10
July 9—Cliff Koerkle, Newburgh.....KO 3
July 19—Billy Grant, Springfield.....KO 9
Aug. 2—Mike Jacobs, Springfield.....KO 6
Aug. 23—Johnny Colan, Wash., D. C.....W 10
Sept. 14—Agostino Guedes,
Allentown .....KO by 6
Oct. 26—Ted Lowry, Buffalo.....D 10
Nov. 23—Ted Lowry, Buffalo.....L 10

TIGER JACK FOX

(John Linwood Fox)

Born, April 2, 1907, Indianapolis, Ind. Negro. Heavyweight. Height, 5 ft. 11½ in.

Boxed as an amateur and semi-pro fighter for seven years before starting as a pro in 1932.

1932

Jan. 12—George Dixon, Terre Haute....KO 3
Feb. 12—Jim Carr, Terre Haute.....KO 1
May 2—Buck Everett, Terre Haute....KO 1
June 2—Tommy Gibson, Indianapolis..KO 9
June 22—Jack Redman, Terre Haute...KO 1
July 6—Joe Sekyra, Indianapolis.....W 10
July 25—Battling Bozo, Terre Haute.....D 10
Aug. 2—Jack Roper, Terre Haute.....KO 6
Aug. 6—Larry Johnson, Indianapolis..KO 10
Aug. 21—Prettite Ferrarer, Indianap...KO 10
Sept. 7—Rosy Rosales, Terre Haute.....W 10
Oct. 10—K.O. Christner, Terre Haute...W 10
Oct. 17—Maxie Rosenbloom, Dayton, O. L 10
Oct. 27—Johnny Mack, Dayton, O.....KO 3
Nov. 7—Jack Williams, Terre Haute...KO 1
Nov. 27—Humberto Arce, Indianapolis..KO 4
Dec. 2—Joe Doctor, Terre Haute.....KO 3
Dec. 14—Larry Johnson, Terre Haute....W 10
Dec. 21—Babe Hunt, Terre Haute.....W 10

1933

Jan. 2—Frankie Simm, Dayton, O.....W 10
Jan. 23—Humberto Arce, Terre Haute..KO 4
Jan. 31—George Godfrey, Indianapolis..L 10
Feb. 22—Seal Harris, Terre Haute, Ind. KO 1
Mar. 7—Buster Hall, Joplin, Mo. .....KO 1
Apr. 21—Lou Scozza, Chicago, Ill.....W 8
May 1—Babe Hunt, Terre Haute, Ind...W 10
May 3—Art Lasky, Chicago, Ill....KO by 5
May 21—Al Walker, Chicago.....KO 3
June 5—Joe Doctor, Terre Haute, Ind. KO 3
Aug. 3—Humberto Arce, Quincy, Ill.....W 10
Sept. 25—Ed Prante, Salt Lake City....KO 1
Oct. 12—Jack Casper, Salt Lake City...KO 8
Oct. 22—Cecil Myatt, Salt Lake City....W 6
Nov. 18—Del Baxter, Salt Lake City....KO 3
Dec. 18—K. O. Christner, Salt Lake City KO 5
Dec. 22—Bill Longson, Salt Lake City..KO 3
Dec. 28—Bill Longson, Salt Lake City...KO 4
—Ed Prante, Salt Lake City.....W 10
—Jack Donovan, Portland, Ore. KO 1
—Fritz Poli, Spokane, Wash.....KO 1
—Jack Riley, Idaho Falls, Idaho KO 1
—Battling Lemorieux, Boise....KO 3
—Houston Ash, Tacoma, Wash...W 10
—Jack McCoy, Spokane, Wash. KO 4

—Jack Howard, Spokane, Wash. KO 3
—Bombo Chevalier, Portland...KO 3
—Sig Eckland, Portland, Ore.....KO 8
—Frankie Sharkey, Portland.....KO 1
—Jack Abrams, Portland.....KO 1
—Fred Lenhart, Tacoma, Wash...L 10
—Young Firpo, Tacoma, Wash.....L 10
—Young Firpo, Tacoma, Wash.....L 10
—Jack Roper, Oakland, Cal.....KO 1
—Al Marino, Oakland, Cal.....KO 1
—Mickey McFarland, Oakland...NC 4
Nov. 14—Red Barry, Oakland, Cal.....L 10

1935

—Frank Rowsey, Spokane, Wsh. KO 6
Dec. 6—Maxie Rosenbloom, Spokane...D 10
Dec. 20—Maxie Rosenbloom, Spokane...W 10
June 4—Charlie Massera, Spokane.....W 10
Mar. 7—Young Firpo, Spokane, Wash. LF 10
May 6—Red Barry, Spokane, Wash.....KO 4
July 4—Jack Petric, Spokane, Wash...KO 1

1936

Jan. 10—John Henry Lewis, Spokane, Washington.....KO by 3
Mar. 4—Tuffy Dial, Spokane, Wash....KO 5
Sept. 12—Ford Smith, Spokane, Wash. KO 3
Nov. 12—Sonny Buxton, Boise, Idaho..KO 1

1937

Jan. 5—Bob Olin, Spokane.....KO 2
Feb. 19—Tex Irwin, N. Y. C.....KO 2
Mar. 13—Lorenzo Pack, N. Y. C.....W 10
Mar. 20—Jack Trammell, N. Y. C.....W 10
Apr. 6—Jack Trammell, Youngstown. KO 4
Apr. 10—Lou Poster, N. Y. C.....KO 6
May 1—Phil Johnson, N. Y. C.....KO 3
May 14—Red Bruce, N. Y. C.....W 8
May 22—Jersey Joe Walcott, N. Y. C...KO 8
July 15—Leo Deacon Kelly, N. Y. C...KO 6
July 28—Red Bruce, N. Y. C.....KO 1
Aug. 20—Eddie Malcolm, Youngstown .KO 2
Aug. 30—Steve Dudas, N. Y. C.....W 6
Sept. 2—Yustin Sirutis, N. Y. C.....D 10
Sept. 11—Joe Finazzo, N. Y. C.....KO 1
Oct. 11—Red Bruce, Pittsburgh.....KO 2
Nov. 22—Al Gainer, Pittsburgh.....L 15

1938

Jan. 7—Mickey McAvoy, Spokane.....KO 1
Jan. 28—Hank Hankinson, Spokane....KO 1
Feb. 18—Lou Brouillard, Boston.....KO 7
Feb. 26—Gene Mickens, N. Y. C.....KO 1
Mar. 5—Jim Howell, N. Y. C.....D 10
Mar. 11—Johnny Whiters, N. Y. C.....KO 4
Mar. 18—Tony Shucco, Boston.....D 10
Apr. 11—Jack Trammell, Pittsburgh...W 10
May 10—Jersey Joe Walcott, Camden...W 10
May 13—Eddie Blunt, N. Y. C.....KO 2
May 25—Willie Reddish, Philadelphia...W 8
June 9—Yustin Sirutis, Nutley, N. J.....W 8
June 24—Fred Lenhart, Spokane, Wash. KO 3
Sept. 8—Yustin Sirutis, Youngstown....W 10
Oct. 8—Juan Herrara, Kingston, Jamaica, B.W.I. .....KO 1
Oct. 22—Isadoro Gastanaga, Kingston, Jamaica, B.W.I. .....KO 1
Nov. 29—Al Gainer, N. Y. C.....W 15

1939

Feb. 3—Mello Bettina, N. Y. C.....KO by 9
Mar. 24—Tiger Warrington, N. Y. C.....W 8
Apr. 11—Al Gainer, Boston .....D 10
July 13—Dave Clark, N. Y. C.....L 8
July 31—George Hughes, Pittsburgh....KO 3
Aug. 8—Eddie Simms, Pittsburgh, Pa...W 10
Sept. 1—Clarence Brown, Chicago.....W 10
Sept. 15—Orlando, Trotter, Chicago.....KO 2
Oct. 13—Andy Kid Miller, Kansas City..W 10
Nov. 10—Elza Thompson, Kansas City...W 10
Dec. 1—Clarence Brown, Chicago.....NC 6

1940

Mar. 7—Eddie Wenstob, Vancouver, B. C. .....W 10
Apr. 29—Ernie Collins, Salt Lake City..KO 4
May 20—Al Delaney, Salt Lake City....W 10
June 21—Al Delaney, Reno.....KO 9
July 16—Pio Pico, Boise, Idaho.....KO 9
Dec. 4—Windmill Pearce, Helena.....KO 5

1941

Apr. 18—Yancey Henry, San Diego, Cal. W 10

1945

Mar. 10—George Ecks, Spokane.....KO 1
Apr. 6—J. D. Turner, Spokane.....W 10
May 11—Al Ware, Spokane.....KO 9
June 22—Bobby Zander, Spokane.....KO by 7
July 20—Ted Lowry, Spokane.....W 10
Aug. 21—Harold Blackshear, Spokane...W 10
Sept. 3—Bobbv Zander, Spokane.....L 12

1946

May 3—Domingo Valin, Spokane.....KO 3
May 24—Leroy Evans, Spokane.....KO 8
July 22—Windmill Pearce, Salt Lake City .....KO 3
Sept. 13—Al Ware, Salt Lake City.....W 10
Oct. 9—Walter Hafer, Las Vegas.....L 10

1947

Jan. 27—Jack Flood, Vancouver .....NC 3
June 13—Joe Louis, Spokane.....Exh. 4
July 11—Bill Peterson, Spokane .....KO 5
July 30—Jerry McSwain, Spokane..KO by 6

1948

Mar. 12—Paul Doyle, Spokane.....KO 1
Apr. 30—Charley Eagle, Spokane.....KO 5
June 8—Freddie Beshore, Spokane.....L 10

JIMMY FOX

Springfield, Mass. Middleweight

1948

Aug. 19—Mike Gillo, Waterbury.....L 6
Aug. 26—Joe McDonald, Fitchburg.....L 6
Sept. 7—Bob Cedar, Troy .....L 4

BOB FOXWORTH

St. Louis, Mo. Light Heavyweight
Chicago Golden Glove and AAU Champion

1946

(Pro Debut)

June —Jimmy O'Dowd, Chicago.....KO 2
July 26—Jack Hill, Chicago.....W 8
Aug. 16—Charles Jerome, Chicago.....KO 2
Sept. 12—Charley Folk, Chicago.....KO 3
Sept. 24—Al King, Chicago.....KO 3
Oct. 9—Bob Garner, Chicago.....KO 6
Dec. 6—Tom McVey, Chicago.....KO 4
Dec. 21—Mack Parshay, Chicago.....W 6
Dec. 30—McKinley English, Chicago .....L 8

1947

Jan. 8—Bob Garner, St. Louis.....KO 8
Mar. 14—Bob Satterfield, Chicago .....KO 1
Apr. 11—Johnny Colan, Chicago .....KO 4
June 6—Johnny Colan, Chicago .....KO 6
Aug. 4—Leroy Scales, Chicago .....W 8
Sept. 25—Dolph Quijano, Chicago .....KO 2
Oct. 29—Leroy Scales, Chicago .....KO 7
Nov. 12—Joey Maxim, Chicago.....L 10

1948

Jan. 26—Fitzie Fitzpatrick, St. Louis...KO 5
Jan. 29—Joe Louis, Chicago.....Exh. 4
Mar. 29—Billy Smith, Cincinnati...KO by 3
June 28—Enrique Felipi, Chicago.....W 10
July 26—Charley Banks, Chicago.....KO 7
Aug. 23—Enrico Bertola, Chicago.....KO 2
Sept. 1—Leonard Morrow, Oakland....KO 4

CYRIL (EASY BOY) FRANCIS

Trinidad, B.W.I., Middleweight

1945

Feb. 22—Sonny Greenidge, Trinidad....KO 3
Mar. 28—Morris Baptiste, Trinidad.....W 6
Aug. 30—Al Tunney, Trinidad.....KO by 4

1946

Sept. 28—Kid Dinamita, Trinidad.....D 10
Nov. 28—Fighting Bailey, Trinidad.....W 10

1947

Feb. 11—Young Graziano, Trinidad .....W 10
Feb. —Kid Ralph, Trinidad .....KO 3
Apr. —Bull Gilkes, Bridgetown...KO by 3
July 18—Vivanze Aristride, Trinidad..KO 3

1948

Aug. 10—Jota Jota Fernandez, Trinidad..D 10
Oct. 1—Bert Lytell, Port of Spain.....L 10
Nov. 20—Jota Jota Fernandez, Trinidad..W 10

MIKE FRANCO

Jersey City, N. J. Heavyweight

1948

Oct. 5—Jimmy Hall, Jersey City.....W 4
Oct. 21—Tommy Girogio, Jersey City...W 4

EDDIE FRANKLIN

Philadelphia, Pa., Heavyweight

1946

Mar. 15—Jimmy Smith, Philadelphia.....D 6
May 10—Ross Strickland, N. Y. C.....W 6
Aug. 6—Willie Hayes, Union City.....KO 1
Aug. 9—Ross Strickland, N. Y. C.....W 6
Aug. 19—Bob Smith, Wash., D. C.....KO 1
Sept. 30—King Kong, Baltimore.....W 6
Oct. 3—Wally Sears, Philadelphia.....W 6
Oct. 18—Noland Sharp, N. Y. C.....KO 2
Nov. 15—Larry Lane, N. Y. C.....L 6

1947

Jan. 6—Phil Stratford, Phila. .....KO 1
Jan. 27—Eldridge Eatman, N. Y.....L 6
Apr. 7—Oscar Goode, N. Y. .....KO 2
Apr. 17—Kid Nichols, Phila. .....KO 2
July 15—Sandy McPherson, Norwalk....W 8
Oct. 9—Gene Jones, Atlantic City .....L 10
Nov. 13—Billy Gilliam, Atl. City.....L 8
Dec. 8—Dusty Wilkerson, Philadelphia..L 8

1948

Feb. 12—Billy Thompson, Philadelphia.L 8

FRANK FRASER

New York Welterweight

1947

May 8—Freddie Torres, N. Y. .....KO 1
May 13—Andy Drachmas, Queens .....I 4
June 16—Van Mancuso, N. Y. .....D 4
June 23—Fritzie Pruden, N. Y.....KO 2
Oct. 7—Russell Howard, N. Y. .....L 6

1948

Mar. 29—Mel Williams, Brooklyn.....L 6
Apr. 13—Lester Felton, N. Y. C.....L 6

JEROME FRAZIER

New York Middleweight

1946

Mar. 28—Johnny Williams, N. Y. C.....KO 1
Apr. 2—Ed Fay, N. Y. C.....KO 1
Apr. 4—Clinton Perry, Fall River.....KO 2
Apr. 11—Buddy Farrell, Fall River KO by 5
July 2—Charlie Howard, Jersey City..KO 5
July 8—Jimmy Taylor, Stamford.....W 6
July 16—Charlie Howard, Union City...W 8
Aug. 6—Maxie Spoon, N. Y. C.....KO 1
Aug. 16—Lafayette Roberts, N. Y. C.....KO 1
Sept. 11—Charles Eschman, Akron.....KO 3
Oct. 10—Johnny Taylor, Pittsfield.....W 6
Oct. 24—Johnny Eagle, Akron.....W 8
Oct. 31—Pedro Flores, Philadelphia...KO 1
Nov. 8—Johnny Green, Akron.....W 10
Dec. 5—Chuck Cooper, Philadelphia..KO 2
Dec. 19—Lennox Dingle, Phila. ....KO by 1

1947

Feb. 6—Billy Justine, Phila. .....KO 1
Feb. 13—Jesse Moraney, Phila. .....KO 7
Feb. 11—Charlie Howard, Elizabeth ...KO 2
Mar. 6—Bee Bee Wright, Phila. ....KO by 1
Apr. 17—Don Ellis, Atlantic City .....KO 5
Apr. 24—Chuck Cooper, Phila. .....KO 1
May 15—George Brown, Atlantic City..KO 5
July 11—Jimmy Sherrer, Chicago .....KO 7
July 24—William Johnson, Milwaukee ..KO 1
Aug. 7—Pay Byers, Atlantic City .....KO 5
Sept. 3—Lou Woods, Chicago .....KO 4
Oct. 3—Major Jones, Milwaukee..KO by 9
Oct. 28—Lou King, Milwaukee .....KO 3
Nov. 11—Sylvester Perkins, Milwaukee..W 10

1948

Jan. 1—Jackie Darthard, Milwau. KO by 5
Apr. 5—Danny Williams, Milwaukee..KO 2
Apr. 21—Dave Clark, Milwaukee.....W 10
June 22—Dave Clark, Milwaukee.....KO 2
Sept. 22—Jimmy Sherrer, Milwaukee WDIS. 7
Nov. 24—O'Neill Bell, Milwaukee .....KO 3

IVOR FREDRICKS

New York Bantamweight

1946

Nov. 14—Castro Calderon, N. Y.....W 6
Nov. 24—Danny Carabella, Bklyn. .....L 8
Dec. 13—Earl Trader, Garden .....W 4

1947

Feb. 18—Billy Liggett, Trenton .....W 6
Mar. 4—Archie Devino, Trenton .....L 8
Mar. 14—Mickey Garcia, Garden .....D 4
Apr. 22—Roman Gonzales, N. Y. .....L 6
May 9—Roman Gonzales, N. Y.....W 6
May 12—Sal Amoroso, N. Y. .....W 6
May 19—Leo Castrilli, N. Y. .....L 6
July 2—Mario Morales, N. Y. .....L 8
July 28—Jesus Campos, Coney Island....D 6
Aug. 5—Frankie Carson, N. Y. .....W 6
Aug. 18—Cecil Schoonmaker, Coney Is...W 6
Aug. 29—Frankie Pucci, Long Beach ...W 8
Oct. 4—Mario Morales, Bklyn. .....L 6
Oct. 24—Cecil Schoonmaker, N. Y. .....W 6

1948

Feb. 7—Eddie Smith, Brooklyn.....W 6
Mar. 17—Leo LeBrun, N. Y. C.....L 6
July 20—Billy Liggett, N. Y. C.....W 6
Aug. 16—Charley Titone, N. Y. C.....L 6
Oct. 6—Tommy Baker, N. Y. C.....KO 2
Nov. 24—Henry Blackshear, N. Y. C.....L 6

MAURICE FREDRICKS

New York, N. Y. Bantamweight

1948

Mar. 23—Charley DeBow, Hartford.....W 6
Apr. 13—Ben Holley, N. Y. C.....D 4
Apr. 20—Ben Holley, N. Y. C.....L 4
May 12—Ben Holley, N. Y. C.....D 4
July 5—Johnny Carr, Brooklyn.....W 4
July 12—Jim Williams, N. Y. C.....W 4

HERMIE FREEMAN

Waterbury, Conn. Lightweight

1946

May 21—Ray McArthur, Hartford.....KO 1
July 31—Charlie Wooster, Bangor.....KO 3
Aug. 28—Harry Hintlian, Bangor.....L 8
Sept. 18—Jimmy Smith, Bangor.....KO 2
Oct. 2—Lloyd Hudson, Bangor.....W 8
Oct. 21—Frankie Diaz, Bangor.....KO 2
Oct. 28—Billy Nappier, Boston.....KO by 4
Nov. 20—Johnny Campbell, Bangor.....W 8
Nov. 22—Kayo Tardiff, Brunswick.....KO 3
Dec. 4—Billy Nappier, Bangor.....W 8
Dec. 17—Maurice Beauchene, Portland KO 6

1947

Jan. 15—Maurice Beauchene, Portland..W 10
Jan. 27—Armand Michaud, Lewiston ...KO 8
Feb. 7—Jennings Brotherton, Boston ...W 6
Feb. 12—Ralph Walton, Bangor .....KO 6
Feb. 19—Pat Demers, Portland, Me. ....W 8
Mar. 3—Harry Hintlian, Lewiston .....W 10
June 12—Roy Andrews, Portland .....D 10
July 2—Lee Jones, Bangor .....W 8
July 9—Roy Andrews, Portland .....W 10
July 16—Johnny Priest, Bangor .....W 8
July 31—Archie Goodbee, Portland .....W 10
Aug. 21—Oliver Desmarais, Portland ...KO 8
Oct. 7—Pat Demers, Portland .....KO 6
Oct. 13—Corky Davis, Lewiston .....W 10
Nov. 12—Vince Callahan, Portland.....W 10
Nov. 28—Richard Polite, Portland.....D 10
Dec. 17—Joe Poccia, Portland.....W 10

1948

Jan. 6—Vince Callahan, Bangor.....W 10
Jan. 26—Maurice LaChance, Holyoke..KO 7
Feb. 4—Vince Callahan, Bangor.....W 10
Feb. 16—Maurice LaChance, Lewiston KO 8
Mar. 2—Pete Manchio, Portland.....KO 10
Mar. 22—Al Couture, Lewiston.....W 10
Apr. 19—Jackie Weber, Boston.....L 10
May 11—Paulie Jackson, Portland.....W 10
May 17—Oliver Desmarais, Lewiston.....W 10
June 22—Al Couture, Lewiston.....W 10
July 29—Vic Young, Portland.....W 10
Aug. 23—Jackie Weber, Lewiston.....L 10
Oct. 4—Spider Armstrong, Bangor...KO 1
Oct. 28—Vic Young, Portland .....KO 6
Nov. 26—Tommy Mills, Portland .....W 10
Dec. 15—Joey Angelo, Portland .....L 10
Dec. 20—Willie Pep, Boston.....L 10

JIMMY FREEMAN

New York, N. Y. Heavyweight

1947

June 10—Mickey Carter, N. Y. C.....L 6
July 8—Jim Savarese, N. Y. C.....L 6
Oct. 27—Ray Ransom, N. Y. C.....KO 2

1948

Apr. 19—Elkins Brothers, Newark.....KO 2
Jly 14—Jimmy Walker, Elizabeth.....L 6
Oct. 5—Sylvester Salter, N. Y. C.....L 4
Oct. 19—Mimi Baldi, Hartford.....D 6
Oct. 26—Phil Alston, N. Y. City.....KO 5

JOHNNY FREEMAN

Fall River, Mass. Middleweight

1947

May 15—Bob Jennings, Philadelphia...KO 1
May 20—Jimmy Giorlo, Allentown..KO by 3

1948

Jan. 19—Johnny Cimino, New Haven..KO 1
Feb. 13—Tommy Wilson, Philadelphia...L 6
July 15—Jackie Wilson, Fall River...KO by 3
July 22—Billy Truell, Providence.....L 4
Aug. 24—Milton Lightfoot, New Bedford W 6
Sept. 16—Billy Paul, Providence.....KO 1
Sept. 20—Frankie Lemire, Providence...KO 2
Oct. 7—Charlie Pappas, Fall River.....D 4
Oct. 18—Dick Callahan, Boston.....W 4
Oct. 21—Johnny Potenti, Boston....KO by 4
Oct. 28—Charlie Pappas, Fall River..KO by 4
Nov. 5—Dick Callahan, Worcester..W Dis 4
Nov. 12—Dick Callahan, Worcester .....L 8
Nov. 18—Charlie Pappas, Fall River..KO by 3

HOWARD FRIEDMAN

Bronx, N. Y. Welterweight

1948

Aug. 4—John Thomas, N. Y. C.....KO 1
Aug. 11—Jay Parlin, N. Y. C.....L 4
Sept. 2—Johnny Carroll, N. Y. C.....L 4
Sept. 28—Carlin Scott, N. Y. C.....W 4
Oct. 26—Roy Thomas, N. Y. C. .....KO 1

SAMMY FRIGON

Windsor, Ont. Welterweight

1948

Feb. 16—Cocoa Kid, Detroit.....W 4
Feb. 20—Quincy Jackson, Detroit..KO by 1
Mar. 8—Cocoa Kid, Detroit.....W 4
Mar. 9—Jim Crum, Detroit.....D 4
July 7—Cocoa Kid, Windsor.....KO 3

FREDDIE FRYE

Newark, N. J. Welterweight

1948

Aug. 6—Fred Massimo, Eatontown....KO 2
Aug. 17—Tony Salerno, Elizabeth.....W 4
Aug. 23—Stokes Thomas, Newark.....L 4
Aug. 27—Stokes Thomas, Eatontown....W 4
Aug. 31—Bobby Fuller, Elizabeth.....W 4
Sept. 28—Buddy Palmer, Danbury..KO by 4
Oct. 12—Joey Angelo, Jersey City.....W 4
Nov. 23—Country Sherman, Newark....L 4
Dec. 13—Country Sherman, Newark.....W 4
Dec. 27—Jimmy Scrapper, Newark.....W 4

FILIPE FUENTES

Mexican Lightweight

1948

Feb. 5—Bill Feeney, Bayonne.....W 6
Feb. 9—Joe Micilli, Brooklyn.....KO by 4
Mar. 3—Johnny Kotsis, N. Y. C.....KO 2
Mar. 8—Henry Schillizi, N. Y. C.....L 4
Mar. 23—Henry Schillizi, N. Y. C.....KO by 2
Apr. 13—Bobby Blue, N. Y. C.....KO by 3
Apr. 19—Fred Monforte, Brooklyn.....L 4
Apr. 24—Paul Puglia, Brooklyn.....KO by 2

LUIS F. FUENTES

Cuban Flyweight

1948

Jan. 31—Jesus Lastre, Havana.....W 10
Feb. 28—Black Pico, Havana.....D 10
Apr. 30—Black Pico, Havana.....W 12
May 24—Tomas Vega, Havana.....W 10
June 5—Esteban Fernandez, Havana...KO 8
July 17—Guaperia Kid, Havana.....KO 8
Sept. 4—Black Pico, Havana.....NC 5
Sept. 25—Black Pico, Havana .....W 10
Oct. 30—Black Pico, Havana .....L 10
Dec. 3—Rafael Lastre, Havana.....KO 1

BOB FULLER

Boston, Mass., Welterweight

1946

Jan. 14—Louis Tavares, Providence.....L 6
Jan. 16—Willie Leo, Bangor.....KO by 2
Feb. 8—Felix LeBlanc, Providence.....W 4
May 8—Tony Aranjo, Providence..KO by 2
Aug. 28—Pete Powers, Providence.....KO 2
Nov. 18—Frank Fernley, Miami.....L 6
Nov. 20—Jackie Hogan, Miami.....L 6
Nov. 25—Jerry Dwain, Miami.....L 4
Dec. 21—Jerry Dwain, Palm Beach.....L 4

1947

Jan. 2—Mike Gonzalez, Tampa .....W 6
Jan. 14—Jackie Hogan, Miami .....L 6
Jan. 17—Shorty Labohrie, Palm Beach..L 5
Jan. 24—Dan Brazille, Palm Beach.....KO 2
Jan. 28—Greg Perez, Miami .....D 6
Jan. 31—Shorty Laborhrie, Palm Beach..L 6
Feb. 7—Doug Lester, Palm Beach .....W 5
Feb. 13—Blondy Baggett, Tampa .....L 6
Feb. 15—Shorty Labhorie, Palm Beach..W 6
Feb. 26—Mickey Hogan, Miami .....L 6
Mar. 1—Joey Wasnick, Palm Beach ....W 6
Mar. 24—Jerry King, Providence .....W 4
Apr. 1—Henry Dunn, Salem .....KO 2
Apr. 7—Jerry King, Providence...KO by 2
Apr. 28—Benny Colorado, Provid....KO by 1
Aug. 20—Billy Spangler, Miami .....L 4
Aug. 25—Frank Fernley, Miami .....D 4
Aug. 27—Oliver Hamm, Miami .....W 4
Sept. 1—Frank Fernley, Miami....KO by 3
Sept. 24—Jolly Horitz, Miami .....D 4
Oct. 1—Jolly Horitz, Miami .....W 4
Nov. 26—Jimmy Jeanette, Miami .....L 6

1948

Jan. 26—Joe Narcissi, Providence.....L 4
Aug. 16—Charley Roach, Newark.....L 5
Aug. 31—Freddie Frye, Elizabeth.....L 4
Sept. 15—Glen Hendershot, Binghamton KO by 3
Sept. 23—Eddie Le Bouef, Brooklyn.....L 4
Dec. 30—Lefty Torres, Miami.....KO by 1

FRANKIE FULLER

San Antonio, Texas Middleweight

1948

Aug. 23—Billy Russo, Miami.....W 6
Sept. 3—Phil Saad, Macon.....W 8
Sept. 6—Jack Patton, Miami.....KO 5
Sept. 27—Johnny Carroll, Miami.....L 8

GEORGIE FULLER

Norwalk, Conn., Heavyweight

1942

Feb. 14—Stanley Goicz, Bridgeport.....L 6
Feb. 17—Eddie Jessup, Hartford .....KO 2
Mar. 13—Star Harvey, Norwich .....KO 4
Mar. 27—Stanley Goicz, Norwich .....L 6
Apr. 20—Stanley Goicz, Bridgeport.....L 6
May 4—Stanley Goicz, Bridgeport.....L 8
Aug. 10—Joe Carilli, Hartford .....L 6

1944

Jan. 3—Charlie Eagle, Hartford.....L 10
Jan. 22—Lee Oma, Brooklyn .....L 8
Apr. 13—Howard Thompson, Boston.....L 10

1946

Oct. 7—Ben Benware, New Haven....W 6
Dec. 9—Frank Poreda, New Haven....L 6

1947

May 19—Jimmy Hooper, New Haven....L 6
June 6—Roy Ransom, Waterbury .....W 6
Dec. 16—Roy Ransom, New Haven .....D 6

1948

Jan. 5—Willie Thomas, New Haven.....W 6
May 12—Lee Hunt, Bridgeport.....W 6
June 15—Roy Ransom, Norwalk.....KO 1

CHARLIE FUSARI

Irvington, N. J. Welterweight

1944

May 8—Jimmy Mills, Newark .....W 4
May 22—Johnny Spoon, Newark .....KO 4
June 7—Gary Williams, Jersey City.....W 4
July 11—Butchy Charles, Union City....W 6
July 25—Charley Worther, Union City KO 1
July 28—Artie Di Pietro, N. Y. C.....W 4
Oct. 9—Lloyd Lasky, Newark.....KO 4
Oct. 23—Butchy Charles, Newark.....W 6
Nov. 3—Gary Williams, N.Y.C.....KO 1
Nov. 14—Russell Richter, Jersey City..KO 7

1945

Feb. 1—George Holden, Camden.....KO 2
Feb. 8—Joe Baker, Camden.....KO 1
Feb. 22—Joey Neil, Camden.....KO 1
Mar. 1—Jackie Peters, Camden.....W 8
Apr. 5—Jimmy McDowell, Camden....KO 2
Apr. 16—George Johnson, Newark.....KO 3
Apr. 30—Tommy Mills, Newark.....KO 3
May 21—Tommy Sloan, Newark.....KO 6
June 6—Charlie Finley, Elizabeth.....KO 3

June 13—Lou Miller, Elizabeth.....KO 2
July 3—Patsy Zoccano, Newark.....KO 2
July 11—Pat Scanlon, Elizabeth.....KO 6
Aug. 7—Julie Bort, Newark.....KO 1
Aug. 13—Jackie Leamus, Newark.....W 10
Aug. 27—Jackie Leamus, Newark.....W 8
Sept. 11—Joey Manfro, Newark.....KO 1
Sept. 19—Al Freda, Elizabeth.....KO 3
Oct. 4—Johnny Rinaldi, Camden.....KO 1
Oct. 15—Victor Moreno, Newark.....KO 7
Nov. 19—Pat Demers, Newark.....KO 3
Dec. 11—Joey Peralta, Elizabeth.....W 8
Dec. 17—Ruby Garcia, New York.....KO 2

1946

Jan. 24—Panama Al Brown, Orange....KO 6
Feb. 11—Maxie Berger, N. Y. C.....W 10
Feb. 27—Ralph Walton, Orange.....KO 6
Mar. 14—Ralph Walton, Orange.....W 10
Mar. 25—Joey Peralta, Newark.....W 10
Apr. 2—Nunzio Ferraro, Elizabeth.....W 10
Apr. 24—Humberto Zavala, N. Y. C.....W 10
July 16—Benny Singleton, Elizabeth.....W 8
July 29—Johnny Lovatt, Newark.....KO 8
Aug. 22—Freddie Archer, Newark.....KO 7
Oct. 31—Jack Larrimore, Fall River....KO 3
Dec. 13—Chuck Taylor, N. Y. City....KO 7

1947

Feb. 14—Tippy Larkin, N. Y. C.....KO 9
June 13—Tony Pellone, N. Y. C.....L 10
July 18—Eddie Giosa, N. Y. C.....L 10
Aug. 22—Joe DiMartino, N. Y. C.....KO 4
Sept. 15—Johnny Cesario, Boston .....D 10
Oct. 8—Humberto Zavala, Providence..W 10
Oct. 30—Johnny Cesario, Newark .....L 10
Dec. 8—Sammy Adragna, Pittsburgh ...W 10

1948

Jan. 26—Gus Mell, Boston.....KO 4
Feb. 16—Al Priest, Boston.....L 10
Apr. 9—Al Priest, Boston.....W 10
June 1—Laurie Buxton, Elizabeth.....W 8
July 20—Ruby Kessler, Elizabeth.....W 10
Sept. 20—Johnny Dudley, Boston.....KO 4
Sept. 28—Tony Riccio, Jersey City.....KO 8
Oct. 21—Tippy Larkin, Jersey City.....KO 6

ROCKY FUSCO

Staten Island, N. Y. Featherweight

1948

Aug. 10—Artie Davis, Elizabeth.....KO 1
Aug. 27—Domingo Rivera, N. Y. C.....KO 4
Sept. 28—Paul Jones, Jersey City.....W 4
Oct. 5—Billy Graham, Jersey City.....D 4
Oct. 12—Al Turner, Jersey City.....D 4
Oct. 21—McKinley Mishaux, Jer. City KO 1
Nov. 16—Mike Zella, Jersey City.....W 4
Nov. 22—Domingo Rivera, Newark....KO 3

JOE GABRIEL

Newark, N. J., Lightweight

1947

Oct. 27—Billy Marto, Newark.....W 4
Nov. 3—Willie Coleman, Highl. Park..KO 1
Nov. 17—Bill Sheeley, Newark.....KO 3
Dec. 8—Tom King, Newark.....W 4
Dec. 22—Billy Marto, Newark.....W 4

1948

Jan. 19—Al Bowers, Newark.....KO 3
Feb. 2—Tom King, Newark.....W 4
Mar. 1—Sal Amico, Newark.....W 4
Mar. 22—Matty McLain, Newark.....KO 3
Apr. 5—Paul Jones, Newark.....W 4
Apr. 26—Mike Della, Newark.....KO 1
May 18—Charley McGarry, Newark.....W 5
June 1—Joe Gonzales, Elizabeth.....KO 1
June 8—Alex Ayala, Elizabeth.....W 6
July 6—Jim Dockery, Elizabeth.....L 6
July 20—Billy Forde, Elizabeth.....KO 2
Sept. 21—Ernie Majury, Jersey City.....W 4
Oct. 21—Charley McGarry, Jersey City..W 6
Nov. 23—Charles McGarry, Newark.....D 6

LEON GABRIEL

Atlantic City Welterweight

1947

Aug. 13—Ernest Dennis, Jamaica .....KO 1
Aug. 27—Angelo Morganti, Jamaica ...KO 5
Sept. 9—Louis Simon, N. Y.....KO 2
Oct. 13—Ralph Burley, Newark .....L 6
Nov. 18—Clarence Alleyene, N. Y. C....W 6

1948

Jan. 15—Charlie Dotson, Worcester.....W 6
Jan. 28—Jimmy Sauer, Worcester.....D 8
Feb. 16—Johnny Dudley, New Britain..KO 8
Mar. 9—Lew Perez, Brooklyn.....W 4
May 18—Milt Marranto, Syracuse.....KO 5
June 1—Jackie Smith, Syracuse.....KO 3
June 15—Aaron Perry, Elizabeth.....W 8
July 29—Jackie Williams, Fall River.....L 8
Aug. 16—Charley Williams, Newark..KO by 6
Nov. 9—Charley Williams, Hartford..KO by 8
Nov. 22—Angel Chavez, Holyoke .....W 6
Dec. 8—Ernie Butler, Binghamton ....KO 4
Dec. 15—Joe Taylor, Binghamton..KO by 7

RED GADDIS

Washington, D. C. Lightweight

1947

Apr. 7—Henry Young, Wash., D. C.....W 4
Aug. 4—Puggy King, Wash., D .C.....D 4
Sept. 29—Puggy King, Wash., D. C....KO by 1
Dec. 17—Charley Green, Baltimore.....W 4

1948

Jan. 12—Charley Green, Baltimore.....W 6
Feb. 2—Billy Proctor, Wash., D. C.....W 8
Feb. 9—Jesse Underwood, Baltimore...L 8
Feb. 23—Orlando Fernandez, Wash., D. C. W 8
Mar. 1—Frankie Pucci, Wash., D. C.....L 8
Mar. 15—Dave Seabrook, Wash., D. C....W 6
Apr. 19—Harry LaSane, Wash., D. C.....L 8
Sept. 6—Walter Rowan, Baltimore KO by 2
Oct. 11—Young Lee Q. Murray, Wash., D. C. .....KO 2
Oct. 21—Julian Keene, Washington ....L 4
Oct. 28—Bert Wicks, Washington .....W 8
Nov. 22—Bert Wicks, Washington .....L 5

HUBERT GAGNIER

Montreal, Canada, Featherweight

1946

Mar. 22—Joe Herbert, Boston.....KO 1
Apr. 26—Santiago Rivera, Montreal.....KO 1
May 17—Tony Roberts, Montreal.....W 8
June 7—Rollie Renaud, Montreal.....KO 3
July 24—Clint Miller, Newark.....L 8
Oct. 18—Walter Cabey Lewis, Montreal..W 8
Nov. 15—Clint Miller, Montreal.....L 10

1947

May 14—Johnny Bouffard, Quebec .....KO 5
June 2—Leo LeBrun, Montreal .....D 10
June 23—Tommy Moore, Montreal .....KO 3
July 28—Young Junior, Springfield .....L 6
Sept. 16—Kazumi Moricka, Toronto ....KO 3
Oct. 31—Martin Taber, Boston .....KO 3
Nov. 17—Kenny Haines, Boston .....KO 5
Dec. 1—Spider Armstrong, Boston KO by 8

1948

Mar. 1—Fernando Gagnon, Quebec..KO by 2
Nov. 2—Paul Thibeault,, Quebec .....L 10

FERNANDO GAGNON

Born, 1924, Disraeli, Quebec, Canada. Ht. 5 ft, 2½ in. Bantamweight.

1942

Mar. 10—Phil Vezina, Asbestos .....KO 1
Mar. 15—Maurice Vanier, Asbestos ....KO 3
Mar. 20—Edmond Perreault, Asbestos ..KO 3
Apr. 11—Gerard Richard, Quebec .....KO 1
Apr. 22—Adelard Drouin, Quebec .....KO 3
May 26—John Scoullon, Quebec .....KO 2
June 6—Al Lepine, Victoria Ville ....KO 2

1943

June 16—Kid Lamonde, Quebec .....KO 2
June 30—Kid Blondie, Quebec .....L 6
Aug. 25—Johnny Bouffard, Quebec .....W 6
Sept. 1—Johnny Bouffard, Quebec .....W 6
Sept. 15—Al, Kid Point, Quebec .....L 6
Sept. 22—Frank Lamoureaux, Quebec ..KO 3
Oct. 20—Johnny Bouffard, Quebec .....W 8
Nov. 10—Florian Bibault, Quebec .....L 8
Dec. 7—Johnny Bouffard, Quebec .....W 6
Dec. 15—Young Billy Carroll, Quebec ..KO 7
(In Canadian Army)

1944

Jan. 19—Florian Bibault, Quebec .....W 10
Jan. 26—Henry Murray, Quebec .....KO 3
Feb. 8—Maurice Vanier, Quebec .....W 8
May 24—Ray McIntyre, Quebec.....KO 2
July 4—Lou Lou O'Connor, Montreal KO 1
July 18—Johnny Bouffard, Montreal ..KO 2

Aug. 29—Steve Kronis, Montreal ..KO by 5
Nov. 21—Jack Tappering, Valcartier KO by 5

1945

Feb. 21—Raymond Daoust, Quebec .....L 8
Mar. 14—Raymond Daoust, Quebec .....L 10
Mar. 20—Georges Forcier, Quebec .....KO 1
Apr. 4—Florian Bibault, Quebec .....KO 9
July 9—Johnny Bouffard, Quebec ...KO 4
July 15—Jimmy Stafanna, Victoriaville KO 4
July 30—Jean Paul Desjardins, Quebec W 10
Aug. 20—Lionel Dearson, Quebec .....KO 4
Sept. 17—Al Kid Point, Quebec.....D 10
Oct. 15—Leo Methot, Quebec .....L 10
Nov. 12—Marcel Theriault, Quebec ...KO 8
Nov. 22—Eddie Petrin, Montreal .....KO 5

1946

Jan. 25—Benny May, Montreal .....D 10
Feb. 28—Al Cella, Montreal.....KO 5
Apr. 4—Harry Baumann, Montreal.....KO 2
Apr. 26—Babe Kelly, Montreal.....W 8
Aug. 16—Jean Desjardin, Thetford.....W 8
Aug. 26—Eddie Petrin, Quebec.....KO 5
Oct. 2—Ralph McNeil, Quebec.....W 10
Oct. 30—Teddy Swain, Quebec.....D 10
Nov. 26—Lou Langley, Montreal.....KO 7

1947

June 11—Sammy Zellman, Quebec ....KO 2
June 30—K. O. Paul Frappier, Quebec KO 2
July 18—Eddie Danton, Chicoutimi ...KO 3
July 24—Lou White, St. Georges de Beauce .....KO 5
Aug. 9—Lou White, Manmagny .....KO 6
Aug. 16—Nick Ross, St. Georges de Beauce .....KO 4
Aug. 28—Leon Hutson, Quebec .....W 10
Sept. 5—Fernand Drouin, Chicoutimi ..KO 6
Sept. 17—Leon Hutson, Quebec .....KO 7
Oct. 17—Al Mays, Campbellton, N. B. KO 7
Nov. 3—Eddie Bolduc, Quebec .....W 10
Nov. 17—Eddie Bolduc, Quebec .....W 12

1948

Feb. 2—Lou Alter, Montreal .....W 12
Mar. 1—Hubert Gagnier, Quebec .....KO 2
Mar. 15—Benny May, Quebec .....W 10
Apr. 9—Frankie Pucci, Montreal .....KO 3
May 3—Jose Garcia, Quebec .....KO 3
May 17—Frankie Pucci, Quebec .....W 12
May 31—Ralph McNeil, Quebec .....KO 2
June 15—Jean Richard, Montreal .....L 10
July 6—Jean Richard, Montreal.....L 10
July —Fernand Drouin, Chicoutimi
Sept. 10—K. O. Sylvan, St. Anne De Chicoutimi .....KO by 6 KO 10
Sept. 30—Aponte Torres, Montreal .....D 10
Oct. 27—Pancho Calderon, Montreal....KO 5
Nov. 15—Jean Richard, Quebec .....L 10
Dec. 13—Jean Desjardins, Quebec.....W 10

NOEL GAGNON

Born, Dec. 13, 1927, Quebec City. Nationality French Canadian. Featherweight.

1948

May 9—Charlie Savard, Quebec .....W 4
May 23—Paul Labrecque, Quebec .....W 6
May 27—Leo Yergeau, Three-Riv., P. Q. W 6
June 3—Paul Cloutier, Shawinigan, P. Q. W 6
June 10—Jerry Berthiaume, Sorel, P. Q. KO 5
June 19—Rosaire Thibault, La Tuque, P. Q. .....W 6
July 7—Marcel Theriault, Shawinigan, P. Q. .....D 6
July 14—Marcel Theriault, Shawinigan P. Q. .....KO 6
July 23—Henry Bastarash, Three-Rivers, P. Q. .....KO 2
July 27—Jack Desjardins, Mont-Joli, P. Q. .....W 8
Aug. 6—Gaby Gregoire, La Tuque, P. Q. .....KO 3
Aug. 23—Pete Grenier, Quebec .....KO 2
Sept. 7—Paul Thibault, La Tuque, P. Q. L 6
Sept. 20—Jack Desjardins, Quebec .....W 6
Sept. 30—Maurice Girard, Three-Rivers, P. Q. .....D 6
Oct. 18—Fernand Drouin, Quebec .....W 6
Oct. 27—Armand Savoie, Montreal .....L 4
Nov. 2—Maurice Girard, Quebec .....KO 1
Nov. 29—Fernand Drouin, Quebec .....W 6
Dec. 5—Al Lacasse, Thetford Mines...KO 1
Dec. 20—Johnny Boufford .....KO 4

MALCOLM GAINES

Philadelphia, Pa. Welterweight

1947

Nov. 27—Tim Lawrence, Atlantic City ..KO 3
Dec. 18—Jimmy Swan, Atlantic City ...W 6

1948

Jan. 15—Johnny Zack, Atlantic City ..KO 2
Jan. 29—Ray Beckwith, Atlantic City..KO 4
Feb. 5—Billy Wyatt, Atlantic City .....L 6
Feb. 11—Charley Hilton, Vineland .....D 6
Feb. 19—Hugh Waugh Atlantic City .....W 6
Mar. 4—Red Schultz, Atlantic City ...KO 1
Mar. 25—Jimmy Milligan, Atlantic City..W 6
Apr. 15—Jimmy Milligan, Atlantic City..L 6
May 6—Jimmy Milligan, Atlantic City..W 6
May 27—Jimmy Milligan, Atlantic City..W 6
Nov. 4—Billy Ellison, Atlantic City.....L 6
Dec. 2—Buddy Bronson, Atlantic City..KO 4

ROBERT GAINVILLE

New York, N. Y., Lightweight

1948

Sept. 16—Danny Bello, Brooklyn .....L 4
Oct. 6—Paddy Waddick, New York ...W 4
Oct. 11—Billy Stevens, New York...KO by 1
Nov. 16—Johnny Wilde, N. Y. C.....L 4
Nov. 23—Walter Haines, N. Y. C. .....L 4
Nov. 29—Manuel Dizon, N. Y. C.....L 4
Dec. 7—Carmine Fiore, Bklyn.....KO by 1
Dec. 22—Jimmy Wilde, N. Y. C.....L 4

PATSY GALL

Freeland, Pa., Welterweight

1945

July 30—Len Reed, Allentown.....KO 3
Aug. 13—Bobby Green, Hazleton.....KO 5
Sept. 4—Charley Hilton, Allentown.....W 6
Sept. 24—Charley Hilton, Hazleton.....W 6
Oct. 29—Billy Alvarez, Scranton.....KO 6
Nov. 12—Billy Alvarez, Scranton.....D 8
Nov. 19—Mickey Balletiere, Scranton....W 8

1946

Jan. 28—Jimmy McDonough, Scranton..W 10
Apr. 24—Harvey Weiss, Wilkes-Barre...W 8
Aug. 9—Sam Haskins, Philadelphia.....L 6
Sept. 5—Chavos Ramos, Wilkes-Barre..KO 4
Oct. 17—Andy Klinges, Wilkes-Barre....W 8
Nov. 7—Ernie Butler, Wilkes-Barre.....L 8
Dec. 23—Rego Dell, Hazleton.....W 8

1947

Jan. 16—Tommy Ciarlo, Wilkes-Barre..W 8
Mar. 27—Rocky Castellani, Wilkes-Barre..L 8
Apr. 15—Jimmy Jones, Hazelton .....W 8
Aug. 17—Joey Peralta, Wilkes-Barre.....D 8
Aug. 28—Neil Miller, Wilkes-Barre .....W 8
Nov. 24—Bobby Claus, Scranton .....L 10

1948

Jan. 15—Jim Hampton, Wilkes-Barre ...L 8
Feb. 6—Joe Brewer, Reading .....D 8
Feb. 26—Al Bernard, Wilkes-Barre..KO by 1

BILLY GALLAGHER

Camden, N. J., Welterweight

1948

Jan. 27—Jackie Hall, Camden .....L 4
Feb. 6—Jackie Hall, Philadelphia .....D 4
Feb. 13—Art Harris, Philadelphia .....L 4
Feb. 26—Lou Bucceroni, Atlantic City ..W 4
Mar. 12—Connie Townsel, Phila.....KO by 4
Oct. 10—Tim Lawrence, Philadelphia ...L 6
Oct. 21—Tim Lawrence, Philadelphia ..W 6
Nov. 13—Jimmy Zaicko, Phila.....KO by 2
Nov. 23—Charley Howley, Philadelphia..L 6
Dec. 9—Vince Merollo, Phila.....KO by 2

EDGAR (TIGER) GALLANT

Rumford, Maine, Featherweight

1946

Aug. 30—Charley Kelly, Worcester.....W 4
Sept. 6—George Dresser, Worcester....KO 1
Sept. 13—Kid Connoyer, Worcester.....W 4
Sept. 20—Billy Mays, Athol.....KO 2
Oct. 4—Azele Williams, Athol.....KO 1
Oct. 7—Jimmy Vincent, Worcester....KO 3
Oct. 18—Gene Gomez, Athol.....KO 5
Nov. 1—Frankie Martin, Athol.....KO 2
Nov. 5—Joe Hebert, Manchester.....W 6
Nov. 13—Al Cardin, Southbridge.....KO 1
Nov. 22—Florien Rodriques, Rumford...L 4

Dec. 6—Glen Berry, Rumford.....W 4
Dec. 13—Ivan Jones, Athol.....W 8
Dec. 17—Bobby Lassard, Manchester..KO 3

1947

Jan. 10—Chuck Jackson, Athol .....KO 5
Jan. 17—Ivan Jones, Worcester .....KO 4
Jan. 31—Henry Briere, Worcester .....W 8
Feb. 7—Doc Blanchard, Athol .....D 8
Feb. 17—Leon Hudson, Boston .....W 8
Feb. 25—Doc Blanchard, Fitchbg., Mass..W 10
May 1—Corky Davis, Worcester .....W 10

1948

Apr. 2—Kid Hudson, Athol .....KO 3
Apr. 19—Andy Bishop, Boston .....KO by 5
May 28—Willie Leo, Athol .....W 8
June 17—Mel Girard, Worcester .....W 8
Aug. 13—Doc Blanchard, Fitchburg...KO 3
Aug. 27—Andy Bishop, Athol .....W 8
Oct. 1—Blond Tiger, Athol .....W 8
Nov. 19—Tony Ducharme, Athol .....L 8

WENDELL GALLANT

Skowhegan, Maine, Light Heavyweight

1945

Mar. 27—Young Hutchinson, Bangor.....D 4
May 8—Eddie Turner, Bangor.....L 4
June 18—Eddie Turner, Bangor.....W 4
Sept. 25—Eddie Turner, Bangor.....L 4

1946

Apr. 17—Eddie Turner, Bangor.....L 4
July 11—Tommy Burns, Waterville.....KO 2
July 18—Romeo DuBois, Waterville.....KO 1
Aug. 8—Charley Turner, Waterville...KO 4
Aug. 22—Charley Turner, Waterville...KO 5
Sept. 5—Ken Thayer, Waterville.....L 6

1947

Apr. 28—Dave Shite, Lewiston .....W 6
July 11—Dave White Skowhegan .....KO 2
July 25—Jackie Fisher, Skowhegan..KO by 1
Aug. 8—Roger Bisson, Skowhegan .....D 8
Sept. 11—Jackie Fisher, Waterville .....D 8
Nov. 15—Charlie Bazan, Phoenix .....W 6
Nov. 19—Al Galston, Phoenix .....KO 3

1948

May 27—Bob O'Bannon, Indianap...KO by 5
Aug. 5—Frankie Anderson, Waterville .....KO by 4

DAVEY GALLARDO

Los Angeles, Calif., Featherweight

1948

May 7—Pepe Gonzales, Hollywood .....W 4
May 21—Benny Chavez, Hollywood .....W 4
May 24—Ozzie Biggie, Ocean Park.....KO 3
June 14—Willie Clemens, Ocean Park ...W 4
June 29—Willie Clemens, Los Angeles...W 4
July 7—Ernie Lauterio, Los Angeles.....L 4
July 19—Frank Serrano, Ocean Park .....W 4
July 23—Frank Serrano, Hollywood .....KO 2
Aug. 6—Ernie Lauterio, Hollywood ...KO 3

ERNESTO GALLARDO

Mexico Lightweight

1946

Oct. 9—Villita de Juarez, Mexico City..L 10
Nov. 6—Tony Guadalajara, Mexico City..W 10
Nov. 27—Chilindrina Valencira, Mexico City .....L 10

1947

Jan. 29—Pete Pacheco, Mexico City .....W 10
Apr. 8—Ted Agapion, San Antonio .....W 6
Apr. 23—Herschel Wallace, Houston ...KO 4
Aug. 2—Chilindrina Valencia, Mexico City .....D 10
Aug. 13—Villita de Juarez, Mexico City ....KO by 9

1948

June 23—Villita de Juarez, Mex. C...KO by 5

LALO GALLARDO

Mexico Lightweight

1947

Jan. 22—Manuel Hernandez, Mexico C..W 10
Mar. 8—Benjamin Prado, Mexico City..W 10
Apr. 9—Pelon Perez, Mexico City .....W 10
Apr. 25—Carmelo Fenoy, Mex. City.....W 10
May 3—Chilindrina Valencia, Mexico City .....W 10
May 24—Manuel Rivera, Mexico City ...W 10
Aug. 9—Ernesto Aguilar, Mexico City ...L 10
Aug. 30—Zarcillo Sanchez, Mexico City..W 10
Sept. 13—Luis Argelles, Mexico City .....W 10
Oct. 18—Chuchu Ruiz, Mexico City .....D 10
Nov. 15—Saul Torres, Mexico City .....KO 3
Dec. 6—Manuel Hernandez, Mexico City KO 4
Dec. 13—Galento Junior, Mexico City...W 10

1948

Mar. 13—Chuchu Ruiz, Mexico City.....L 10
June 12—Aurielo Cruz, Mexico City.....W 10
July 3—Bernardo Ramirez, Mex. City..D 10
July 24—Aurielo Cruz, Mexico City .....W 10
Aug. 7—Babe Nevarez, Mexico City ...L 10
Sept. 1—Dino Bleta, San Antonio.....W 10
Oct. 6—Baby Nevarez, Mexico City....W 10

ROBERTO GALVAN

Los Angeles, Calif., Featherweight

1948

Jan. 19—Cecil Schoonmaker, Ocean Park .....L 4
Jan. 23—Torito Ortega, San Diego ....KO 3
Jan. 27—Rocky Haro, Los Angeles..KO by 2
Feb. 27—Dick Minjarez, Hollywood .....L 4
Mar. 2—Al Arenas, Los Angeles .....L 4
Mar. 25—Trini Perez, Hollywood .....L 4
Apr. 23—Freddie Herrera, Hollywood...W 4
Apr. 19—Pat Quinn, Ocean Park .....L 4
May 4—Jimmy Savala, San Jose .....L 6
May 18—Jimmy Savala, San Jose .....L 8
Aug. 4—Al Arenas, Los Angeles..KO by 2
Aug. 23—Manny Hernandez, Ocean Park..L 4

LUIS GALVANI

Born in Matanzas, Cuba, Feb. 2, 1927. Bantamweight champion of Cuba.

1943

May 1—Jose Alvarez, Havana.....KO 2
May 22—Antonio Cruz, Havana.....W 4
July 24—Jose A. Gonzales, Havana.....W 4

1944

Apr. 29—Lazaro Mazorra, Havana.....KO 6
June 3—Indian Torres, Havana.....KO 1
Nov. 4—Rigoberto Sanabria, Havana..KO 4
Nov. 25—Jose Gonzales, Havana.....KO 6
Dec. 2—Lazora Mazorra, Havana.....KO 1

1945

Jan. 6—Francisco Escalona, Havana..KO 1
Jan. 20—Ray Delgado, Havana.....W 8
Feb. 10—Peter King, Havana.....KO 3
Feb. 1—Luis Castillo, Havana.....D 10
Mar. 1—Luis Castillo, Havana.....D 10
Mar. 17—Ray Delgado, Havana.....KO 4
June 2—Humberto Espinosa, Havana..KO 5
July 28—Lorenzo Safora, Havana.....W 12
Sept. 29—Kid Guinche, Havana.....W 10
Dec. 15—Lorenzo Safora, Havana .....W 10

1946

Jan. 5—Pitchie Thompson, Havana...KO 2
Feb. 2—Ceris Rodriguez, Havana.....KO 4
Feb. 23—Manuel Santana, Havana.....W 10
Apr. 27—Jorge Robles, Havana.....W 10
Aug. 31—Fidel Garcia, Havana.....KO 6
Oct. 17—Jorge Robles, Mexico City.....W 10
Dec. 6—Leonardo Lopez, Havana.....W 10

1947

Feb. 1—Luis Castillo, Havana .....D 10
July 11—Cecil Schoonmaker, San Juan .....KO 9
Sept. 13—Orlando Zulueta, Havana .....W 10
Dec. 20—Tony Olivera, Havana.....KO 4

1948

Feb. 20—Jorge Sanchez, Havana .....KO 3
Apr. 3—Harold Dade, Havana .....W Dis 8
July 10—Manny Ortega, Havana .....D 10
Aug. 28—Harold Dade, Havana .....W 10
Nov. 20—Leo LeBrun, Havana .....D 10

JOE GAMBY

New York Featherweight

1946

Sept. 16—Tommy King, Newark.....W 4
Oct. 22—Jimmy Hegeman, Brooklyn.....W 4
Oct. 29—Jimmy Hegeman, Brooklyn.....L 4
Nov. 8—Jimmy Hegeman, N. Y. C.....L 4
Dec. 13—Percy Idlett, Brooklyn.....W 4

Dec. 17—Grady Wilson, Brooklyn.....D 4
Dec. 26—Frank Pondillo, Jamaica .....L 6

1947

Jan. 7—Benny Jerone, Elizabeth .....L 6
Jan. 21—Sammy Chernoff, Brooklyn....W 6
July 22—Marvin Dick, N. Y. C.....L 6
Apr. 2—Charlie Titone, Jamaica .....L 6
Apr. 23—Guilermo Roberts, Jamaica ....L 6
June 30—Charlie Titone, Coney Island...L 4
July 11—Sammy Chernoff, Long Beach..L 4
July 22—Marvin Dick, N. Y. C. .....L 6
July 25—Sammy Chernoff, Long Beach..W 6
Aug. 15—Benny May, Long Beach .....W 8
Sept. 17—Mike Tarantino, Jamaica .....W 8
Oct. 20—Leo LeBrun, N. Y. C. .....L 8
Nov. 11—Alvare Estrada, White Plains W 6
Nov. 18—Jerry Meckler, Brooklyn ..KO by 5
Nov. 29—Charlie Titone, Brooklyn .....L 6
Dec. 2—Orlando Fernandez, N. Y. C. ..D 6
Dec. 8—Tito Valles, N. Y. C. .....L 6
Dec. 19—Tito Valles, N. Y. C.....L 4

1948

Mar. 3—Marcel Therriault, Bridgeport..L 8
Mar. 29—Walter Doctor, N. Y. C. .....L 6

TONY GANGEMI

Born in Philadelphia. Nationality, Italian-American. Heavyweight. Height, 5 ft. 10½ in.

1942

Apr. 2—Ben Brown, Philadelphia.....W 4
Apr. 23—Wally Sears, Philadelphia....KO 1
May 14—Jim Robinson, Philadelphia...KO 3
June 4—Danny Cox, Philadelphia.....W 8
July 10—Horace Thompson, Wilmington .....KO 5
Sept. 21—Henry Allen, Philadelphia.....L 8
Oct. 8—Wallace Cross, Phila.....KO by 3
Nov. 27—Plato Yarmchuck, N. Y. C.....W 6
Dec. 3—Eddie Wilson, Phila.....L 8

1943

Jan. 14—Wally Sears, Philadelphia .....L 8
Jan. 18—Sanders Cox, N. Y. C. .....L 8
Feb. 15—Clint Conway, Wash.....KO by 7
July 1—Willie Thomas, Chester .....W 8
Aug. 12—St. Thomas, Philadelphia..KO by 4
In U. S. Army.

1946

Aug. 1—Gene Jones, Philadelphia..KO by 6
Oct. 17—Wally Sears, Philadelphia KO by 1
Oct. 31—Wally Sears, Philadelphia.....D 6
Dec. 5—Phil Stratford, Philadelphia....W 6
Dec. 19—Baby Kid Nichols, Philadelphia..W 6

1947

Jan. 6—Joe Brickle, Philadelphia .....L 6
Jan. 27—Larry Schott, Scranton .....KO 4
Feb. 13—Wally Sears, Philadelphia.....D 6
Aug. 22—Austin Johnson, Atlantic City..L 8
Sept. 25—Lee Jackson, Philadelphia .....L 6
Oct. 30—Jimmy Fields, Philadelphia ..KO 3
Nov. 13—Wally Sears, Philadelphia .....W 6

1948

Mar. 2—Archie McBridge, Trenton..KO by 2
June 1—Gino Buonvino, New York..KO by 6
July 14—Roland La Starza, New York....L 8
Oct. 5—Tommy Gomez, Tampa....KO by 2

NATIE GANIE

Trenton, N. J., Middleweight

1946

July 11—Ralph Campbell, Asbury Park..KO 3
Aug. 5—Billy Hagan, Bristol.....W 6
Aug. 23—Frank Kovacs, Asbury Park...W 6
Oct. 11—Stan Howell, Asbury Park.....L 4

1947

Jan. 21—Curtis Moore, Newark.....KO by 2
Jan. 28—Jimmy Green, Trenton ...KO by 2
Feb. 20—Pedro Flores, Philadelphia .....L 6
Apr. 7—Stanley Derr, Allentown.....L 6
Apr. 18—Stanley Derr, Philadelphia.....L 8
May 2—Stanley Derr, Philadelphia.....L 8
Sep. 8—Teddy Turner, Allentown..KO by 5
Nov. 20—Joe Gannon, Philadelphia .....L 6

1948

Jan. 23—Speedy Duval, Reading .....L 6
Feb. 26—Harvey Turner, Atlantic City..L 6
Mar. 11—Floyd Stephany, Atlantic City..L 6
June 17—Jesus Villa, Miami .....L 10
July 29—Tress Wilson, Philadelphia ....L 6
Oct. 14—Ernie Petrone, Philadelphia..KO 3

CHICK GANLEY

Miami, Fla. Lightweight

1948

Aug. 18—Benny Rubin, Coral Gables....W 6
Sept. 8—Benny Rubin, Miami .....KO 4

JOE GANNON

Born, January 16, 1927, Washington, D. C. Nationality, Irish. Weight, 160 pounds. Height, 6 ft.

1944

Sept. 28—Lee Rosen, Hagerstown, Md.....W 6
Oct. 12—Ed Melnick, Hagerstown, Md..KO 5

1945

Jan. 26—Vic Mazzio, Norfolk, Va.....KO 1
Jan. 29—Kid Lacey, Washington, D. C..KO 5
Feb. 12—Billy Sneed, Wash., D. C. .....W 6
Feb. 26—Sparky Reynolds, Wash., D. C...W 6
Mar. 27—Jerome Pratt, Wash., D. C.....W 8
Apr. 30—Frank Sweeney, Wash., D. C...W 8
In U. S. Army

1947

Jan. 16—Luther McMillian, Wash., D. C..W 6
Feb. 10—Frankie Les, Wash., D. C.....W 6
Feb. 24—Oscar Wakefield, Balt., Md.....L 6
May 1—Larry Gibson, Atlantic City, N. J. .....W 6
May 5—Charley Marshall, Balt., Md.....W 6
May 12—Oscar Wakefield, Balt., Md....KO 5
May 19—Joe O'Connell, Balt., Md.....KO 1
June 9—Ken Stribling, Wash., D. C..KO by 1
Nov. 20—Nate Ganie, Philadelphia .....W 6
Nov. 27—Chuck Burley, Philadelphia ..KO 2
Dec. 11—Clyde Equhart, Philadelphia ..W 6

1948

Jan. 8—Charley Hilton, Philadelphia..W 6
Feb. 17—Carmen Bonavita, Trenton ...KO 4
Feb. 26—Red Archie, Philadelphia .....W 6
Mar. 9—Larry Gibson, Trenton .....W 6
Mar. 23—Indian Gomez, Trenton .....W 8
Apr. 5—Sidney Miller, Wash., D. C.....W 6
Apr. 26—Tom Fambrough, Phila.....KO 4

ALFRED GARCIA

Houston, Texas, Middleweight

1947

Mar. 25—Jack Graham, Houston.....L 4
Apr. 1—Willie Llanes, Houston .....KO 2

1948

Jan. 13—Jack Graham, Houston .....W 4
May 18—Ernie Duarte, Houston .....L 6
Nov. 9—Buster Price, New Orleans...KO 3

ART (JIMMY) GARCIA

New Haven Lightweight

1947

Jan. 3—Jimmy Allen, Worcester.....KO 3
Feb. 20—Bob Gallant, Fall River.....KO 1
Mar. 20—Walter Gomez, Fall River..KO by 4
Apr. 14—Henry Krell, New Haven.....W 4
Apr. 21—Henry Krell, New Haven.....W 4
May 19—Danny Ryan, Stamford .....W 6
June 2—Angel Chavez, New Haven.....L 6
June 6—Angel Chavez, Waterbury..KO by 4
June 16—Danny Lyons, New Haven.....W 4
July 3—Al Headley, Bklyn.....KO by 2
July 23—Angelo Vento, Norwalk .....L 4
Aug. 8—Heywood Williams, Waterbury..L 4
Aug. 28—Kenny Isaacs, Worcester.....KO 2
Sept. 15—Jimmy Lynch, Holyoke .....L 5
Sept. 29—Johnny Nicholson, N. Haven...W 4
Oct. 14—Paul Thornberry, Hartford ..KO 3
Nov. 17—Buddy Lessard, Holyoke .....KO 2
Dtc. 2—Manuel Torres, White Plains ..L 4
Dec. 8—Johnny Coe, Holyoke .....L 6
Dec. 15—Johnny Parker, Holyoke .....W 6
Dec. 29—Jimmy Lynch, Holyoke.....L 6

1948

Jan. 19—Tommy Bazzano, New Britain .....KO by 4
Feb. 2—Johnny Bell, N. Britain...KO by 3
Feb. 3—Vinnie Milito, New York .....L 4
Mar. 16—Mario Marino, New York..KO by 3
Apr. 13—Joey Krikis, Danbury .....L 6
Apr. 27—Danny Butler, Hartford .....L 6
May 12—Mickey Russo, Bridgeport .....L 4

BAYANI (BABY) GARCIA

Filipino Lightweight

1947

Jan. 10—George Freitas, Stockton ——W 10
Feb. 28—Joe Borjon, Stockton——KO 9
Apr. 22—Paul Guerrero, Stockton ——D 10
Sept. 16—Shigeo Tengan, Honolulu ——W 5
Sept. 23—Pete Rosado, Honolulu ——W 5
Oct. 14—Ken Meyershiro, Honolulu ——L 5
Nov. 24—George Dunn, Honolulu ——L 8
Dec. 10—Chico Rosa, Honolulu ——L 10

1948

Jan. 20—Chung Bok Soo, Honolulu ——W 10
Feb. 17—Robert Takeshita, Honolulu ——L 8
May 11—Willie Caesar, Honolulu ——L 5

BUDDY GARCIA

Born, June 30, 1925, Houston, Texas. Nationality, Spanish, French-Indian-American. Lightweight. Height, 5 ft. 5 in.

1943

Oct. 22—Russell Toles, Baltimore——KO 3
Oct. 29—Irving Clenden, Baltimore——KO 3
Dec. 10—Charley Hoyle, Baltimore——KO 3

1944

Jan. 24—Joe Woodley, Baltimore——KO 3
Feb. 14—Dom Baccala, Baltimore——KO 3
Feb. 19—Tommy Mills, Brooklyn——W 4
Feb. 28—Tuffy Cummings, Baltimore——L 6
Mar. 20—Johnny Cockfield, Baltimore——W 6
Apr. 10—Sammy Thompson, Wash. ——KO 2
Apr. 24—Zack Taylor, N. Y. C.——KO 1
May 1—Leo Brown, N. Y. C.——W 6
Aug. 4—Bobby Smith, N. Y. C.——W 6
Aug. 25—Proctor Heinhold, Galveston——KO 4
Sept. 8—Tommy Mills, N. Y. C.——W 6
Sept. 29—Norman Hi Ho Silver, N. Y. C.—D 6
Nov. 10—Charley Smith, N. Y. C.——W 6
Dec. 8—Tommy Mills, N. Y. C.——W 6

1945

Feb. 16—Vic Costa, N. Y. C.——W 6
Mar. 27—Vic Pignataro, White Plains——KO 6
June 22—Phil Palmer, N. Y. C.——W 6

1946

Jan. 8—Nick Camarata, Galveston——KO 8
Jan. 15—Donnie Haes, Galveston——KO 4
May 27—Sam Schipani, N. Y. C.——KO 4
June 10—Leo Garrett, Cleveland——KO 1
June 18—Maurice LaChance, N. Y. C.——W 8
July 8—Art Price, Cleveland——W 10
Aug. 6—Paul Reguejo, N. Y. C.——W 8
Aug. 23—Lou Casiano, N. Y. C.——KO 5
Sept. 10—Vince Dell 'Orto, Houston——KO 4
Dec. 20—Archie Wilmer, N. Y. City——W 8

1947

Jan. 14—Auriello Cruz, Houston——KO 7
May 7—Johnny Mills, Galveston——KO 3
May 26—Charley Millan, Baltimore——L 10
Aug. 22—Ray Salas, Garden——KO 4
Sept. 9—Eddie Prince, Los Angeles——KO 7
Oct. 15—Pete Manchio, Galveston——W 10
Nov. 4—Eddie Hudson, Los Angeles——KO 7
Dec. 10—Henry Majcher, Galveston——KO 3

1948

Jan. 13—Paulino Montes, Los Angeles——KO by 8
Apr. 20—Joey Carkido, Cleveland——KO 10
May 3—Chester Rico, New Orleans——W 10
May 19—Eddie Giosa, New Orleans——D 10
July 26—Baby Gonzales, N. Orleans——W 10
Sept. 10—Joey Angelo, New Orleans——W 10
Sept. 20—Eddie Giosa, New Orleans——D 10
Oct. 4—Jimmy Collins, Philadelphia——W 10
Nov. 8—Ike Williams, Phila.——KO by 1

FRANCISCO COLIN (FOSTO) GARCIA

New York Featherweight

1945

May 29—Billy Commodore, Wh. Plains KO 1
June 5—Earl Mintz, White Plains——KO 4
June 12—Earl Mintz, White Plains——KO 2
June 26—Benny May, White Plains——KO 4
June 29—Georgie Knox, N. Y. C.——W 4
Aug. 8—Johnny Land, Elizabeth——KO 1
Aug. 16—Tony Oshiro, Brooklyn——KO 5
Aug. 20—Jimmy Allen, L. I. City——KO 2
Aug. 24—Kudo Ortiz, N. Y. C.——W 4
Aug. 29—Louis Langley, Elizabeth——W 6
Oct. 23—Jimmy Jennette, White Plains KO 4
Nov. 6—Andy Hayward, White Plains——W 6

1946

Sept. 25—George Wright, N. Y. C.——KO 1
Nov. 4—George Wright, Holyoke——KO 1
Nov. 11—Lou Castrilli, N. Y. C.——KO by 4
Nov. 18—Frankie DiPiano, Holyoke——L 6
Nov. 26—Bee Jiminez, Los Angeles——KO 2

1947

Jan. 21—Frank Pucci, San Juan——W 10
Mar. 8—Tomas Beato, San Juan——W 10
Mar. 14—Capitan Pena, San Juan——W 10
May 21—Charlie Titone, Jamaica——L 6
June 5—Diego Sosa, San Juan——L 10
Oct. 14—Max Morales, San Juan——L 10

1948

Apr. 2—Mario Morales, San Juan——W 10

FREDDIE GARCIA

Los Angeles, Calif., Welterweight

1947

May 29—Baby Sal, Hollywood——KO by 3
June 6—Tommy Lee James, Hollywood KO 2
June 20—Connie Smith, Hollywood——D 4
July 11—Connie Smith, Hollywood——W 4
Aug. 1—Jesse Mull, San Diego——W 4
Sept. 12—Richard Jones, Hollywood——W 4
Oct. 3—Richard Jones, Hollywood——D 6
Oct. 31—Connie Smith, Hollywood——KO by 2
Dec. 9—Lawrence Brown, Los Angeles—W 4
Dec. 16—Chuck Railey, Los Angeles——D 4

1948

Jan. 12—Richard Jones, Ocean Park ——L 4
Feb. 11—Jelly McElroy, Phoenix ——L 6
Feb. 25—Jelly McElroy, Phoenix ——D 10
Apr. 2—Jelly McElroy, Hollywood ——L 4
Apr. 20—Benny Black, Los Angeles ——L 4
Apr. 27—Lawrence Brown, L. Angeles—W 4
May 7—Richard Lopez, Hollywood ——L 4
May 15—Jelly McElroy, Los Angeles——L 4
May 17—Richard Lopez, San Diego ——W 6
June 4—Sal Yniguez, Hollywood ——L 4
July 6—Shangy Tsukano, Honolulu ——L 6
July 13—Philip Kim, Honolulu——KO by 2
Sept. 13—Baby Ike, Ocean Park ——D 4
Sept. 21—Al Smith, Los Angeles ——KO by 2

JOE GARCIA

Houston, Tex., Mexican Featherweight

1946

July 2—Johnny Williams, Houston——D 4
Aug. 23—Joe Disoso, N. Y. C.——KO 2
Aug. 27—Harry Dee, N. Y. C.——W 4
Sept. 13—Harry Dee, N. Y. C.——W 4
Sept. 30—Eddie Smith, N. Y. C.——W 4
Oct. 22—Joe Holmes, N. Y. C.——L 4
Nov. 9—Tito Valles, Brooklyn——D 6
Nov. 14—Raydames Freyer, Atlantic City W 6

1947

Jan. 14—Joey Balta, Houston——KO 4
Jan. 22—Joe Amaya, Houston——L 6
Jan. 7—Joe Balta, Galveston——W 4
Apr. 28—Lawton Disoso, New Orleans—KO 2
May 12—Joe Amaya, Houston——KO by 1

1948

Jan. 6—Harry Harvey, Houston ——W 4
Feb. 10—Johnny Villanueva, Houston ——W 6
May 18—Ciro Zurita, Houston ——W 6
Aug. 11—Jack Links, New Orleans ——W 4
Sept. 13—Chuey Rodriguez, Corp. Christi—W 6
Nov. 8—Buster Price, New Orleans——KO 3
Nov. 9—Jack Links, New Orleans——L 6
Nov. 15—Oscar Galvan, Galveston——L 6
Nov. 29—Buster Price, New Orleans—KO by 8
Nov. 30—Oscar Galvan, Galveston ——W 6

JOSE COLON GARCIA

Puerto Rican Bantamweight

1946

June 10—Cecilio Martinez, San Juan——D 6
Aug. —Santos Picon, San Juan ——L 10

1947

Jan. 24—Tommy Rhett, N. Y. ——L 6
Jan. 28—Earl Roys, Hartford——KO by 5
Feb. 26—Rudy Pasko, Washington, D. C.—L 6
Mar. 17—Augie Brett, New Haven——L 6
Mar. 31—Tom Collins, New Haven——L 6
Apr. 8—Danny Falcone, Hartford——KO 5
Apr. 22—Tony Ducharme, Queens——L 6
Apr. 29—Joe Lukas, Queens——L 6
May 27—Charles Kelly, Queens——L 6
July 18—Roman Gonzalez, Bklyn——L 6
Aug. 1—Jimmy Callura, Lg. Beach—KO by 4

1948

Apr. 16—Dom Saia, Boston ..... L 6
Apr. 19—Nat Terranova, N. Haven..KO by 3
May 6—Calvin Leigh, Rochester ..... L 6
May 28—Eddie Compo, New London..KO by 2
July 27—Bernie Peters, Trenton ....KO by 6
Aug. 13—Tim Healy, New York ..... W 6
Aug. 19—Eddie Drake, Waterbury ..... W 6
Aug. 23—Henry Armstrong, Springfld..KO 2
Oct. 18—Charlie Titone, Brooklyn ..... L 6
Oct. 27—Ray Edwards, N. Y. C..... L 6
Nov. 18—Castro Calderon, N. Y. C..... W 6
Nov. 23—Johnny Scott, N. Y. C..... KO 3
Dec. 7—Sal Ferello, N. Y. C. ..... L 8

LINO GARCIA

Born, 1926, Cuba. Featherweight. Height, 5 ft. 6 in.

1943

Feb. 20—Felix Pedroso, Havana..... KO 1
Mar. 10—Rogelio Fernandez, Havana...KO 2
Apr. 3—Onilio Rojo, Havana..... KO 2
Apr. 24—Sergio Prieto, Havana..... KO 4
May 22—Ray Delgado, Havana..... L 6
July 3—Jose M. Caceres, Havana..... W 6
Aug. 28—Nanito Kid, Havana..... W 6

1944

Dec. 30—Antonio Diaz, Havana..... KO 3

1945

Jan. 20—Jose Alvarez, Havana ..... W 6
Feb. 17—Manuel Chavez, Havana..... KO 3
Mar. 10—Arquimides Yirac, Havana....W 8
May 27—Ral Delgado, Havana..... KO 4
June 30—Sojito Gonzalez, Havana..... L 10
Sept. 22—Sojito Gonzalez, Havana...KO by 6
Oct. 27—Benjamin Prado, Havana..... KO 2
Nov. 10—Congo Guevara, Havana..... W 10
Dec. 8—Arquimides Yirac, Havana..... D 8

1946

Jan. 12—Arquimides Yirac, Havana..... W 8
Apr. 13—Jorge Robles, Havana..... D 10
June 29—Diego Sosa, Havana..... WF 1
Aug. 10—Diego Sosa, Havana..... W 10
Sept. 28—Miguel Acevedo, Havana..... W 12
Nov. 9—Miguel Acevedo, Havana..... L 15
(Cuban featherweight title)

1947

Apr. 30—Lulu Costantino, Miami..... L 10
June 14—Juan Guivara, Maron..... W 10
July 11—Diego Sosa, San Juan..... W 10
Aug. 16—Orlando Zuleta, Habana..... D 10
Oct. 27—Sandy Saddler, Caracas...KO by 5
Dec. 5—Sandy Saddler, Havana...KO by 3

1948

Feb. 6—Orlando Zulueta, Havana ..... L 10
Mar. 12—Diego Sosa, Havana ..... L 12
Apr. 24—Ciro Morasen, Havana ..... L 10
May 24—Orlando Fernandez, Havana ...W 10
July 3—Ciro Morasen, Havana ..... L 10
Aug. 21—Junior Galento, Havana ..... L 10
Oct. 13—Humberto Sierra, Miami ..... L 10
Oct. 17—Battleship Martinez, Havana...D 10
Nov. 6—Diego Sosa, Havana..... L 10

MICKEY GARCIA

Puerto Rican Lightweight

1947

Jan. 13—Billy Gillard, Scranton....KO by 4
Jan. 27—Johnny Moran, N. Y..... W 4
Feb. 3—Eddie Compo, Providence..KO by 3
Mar. 3—John L. Johnston, N. Y..... W 6
Mar. 11—Jimmy Hegeman, Brooklyn..... W 6
Mar. 14—Ivor Fredricks, Garden..... D 4
Apr. 17—Willie Alexander, Highland Pk..W 8
May 2—Johnny Johnikin, N. Y.....KO by 6
June 3—Sonny Boy West, Washington..L 6
July 1—Tommy Baker, Union City.....W 8
July 22—Johnny Johnson, Un. City..KO by 5

1948

July 14—Joey Scarlota, New York..... L 6
July 29—Harry Diduck, Brooklyn ..... L 6
Aug. 23—Jimmy Warren, N. Y. .....KO by 3

RAY GARCIA

Portland, Oregon, Welterweight

1946

July 26—Dempsey Brattan, Portland.....D 4
Sept. 6—Davey Arndt, Portland....KO by 3
Nov. 15—Emmett Murphy, Portland KO by 2

1947

Feb. 12—Ted Domiego, Salem, Ore.....D 4
Feb. 21—Sonny Jackson, Portland..KO by 4
Mar. 27—Bob Kelly, Tacoma.....KO by 4
Apr. 3—Dick Abney, Salem, Ore.....L 6
May 16—Bruce Miller, Portland, Ore....D 4

1948

Apr. 7—Dean Abney, Salem, Ore. ..... L 4
Apr. 24—Howard Mendenhall, Tillamook..D 6
Apr. 28—Howard Mendenhall, Salem, Ore. ..... KO by 5
Aug. 31—Charley Johnson, Portland, Ore. ..... KO by 5
Nov. 4—Don Cain, Tacoma.....KO by 4

REUBEN GARCIA

Los Angeles, Calif., Lightweight

1948

Apr. 26—Lou Jamison, Ocean Park .....L 4
May 3—Jose Luis, Ocean Park .....KO 2
May 31—Sammy Zelman, Ocean Park..KO 3
June 4—Freddie Herrera, Hollywood ..KO 3
June 25—Billy Mayo, Hollywood .....KO 2
June 21—Sammy Zelman, Ocean Park ...W 4
June 28—Butch Maxwell, Ocean Park....L 4
July 6—Butch Maxwell, Hollywood .....L 4
July 23—Gil Napier, Hollywood .....D 4
Aug. 6—George Mendoza, Hollywood ...L 4
Aug. 24—Santos Salas, Los Angeles ....KO 2
Sept. 7—Cadillac Clemmens, Los Angeles ..... KO 3
Oct. 11—Sammy Zelman, Ocean Park...W 4
Oct. 12—Chuck Edwards, Los Angeles..KO 1
Oct. 29—Reuben Torres, Hollywood.....D 4
Nov. 9—Reuben Torres, Los Angeles....W 4
Nov. 23—Manuel Hernandez, Los Ang..KO 1
Dec. 10—Willie Clements, Hollywood..KO 1

TED "MUSTANG" GARCIA

Born, February 12, 1918, Folsom, New Mexico. Lightweight.

1936

—"Red Gross, Belle Fourche, S. D. ..... KO 2
—Deall Barnes, Belle Fourche, S. D. ..... D 10
—Chico Romo, Belle Fourche, S. D. ..... KO 3
—Deall Barnes, Belle Fourche, S. D. ..... W 10
—Frankie Wolfram, Sioux City, S. D. ..... W 10
—Frankie Wolfram, Belle Fourche, S. D. ..... D 10
—Sol Levinson, Deadwood, S. D...W 10
—Al Manriquez, Fort Meade, S. D. D 10
—Lucky Myers, Fort Meade, S. D.KO 9
—Jackie Sharkey, Rapid City, S. D. ..... W 10
—Vince McCoy, Galveston, Tex. KO 3
—Jackie Griffin, Hot Springs, Ark. ..... W 10
—Ernie Lara, Pueblo, Colo.....W 10
(Featherweight Championship of Colorado)
—Celly Roybal, Denver, Colo....W 6
—Al Reynolds, Colorado Springs, Colo. ..... KO 3

1937

—Tiny Garcia, Las Vegas, N. M...W 6
—Joe Garcia, Santa Fe, N. M.NKO 7
—Ernie Lara ,Pueblo, Colo.....W 10
(Lightweight Championship of Rocky Mountain Region and Colorado).
—Tiny Garcia, Las Vegas, N. M...D 10
—Young Leonard, Fort Smith, Ark. ..... KO 3
—Scripe De Olive, Little Rock, Ark. ..... KO 4
—Paul Osborne, Fort Smith, Ark.KO 4
—Kid Leva, Hot Springs, Ark...KO 3
Dec. 20—Jackie Griffin, Hot Springs, Ark. ..... KO 9

1938

Jan. 7—Paul Lassitter, Ft. Smith, Ark. KO 7
Jan. 10—Sol Levinson, Hot Spgs., Ark...L 10
—Tiger Burns, Hot Sprgs., Ark.....L 10
—Pedro Arvizu, Ft. Smith, Ark. KO 2
—Jimmie Mason, Ft. Smith, Ark. KO 3
Mar. 14—Dave Barry, Hot Spgs., Ark...KO 7
—Ted Tellos, Houston, Texas..KO 3
—K. O. Lowery, Houston, Texas KO 2
—Cullen Williams, Galveston....W 10

—Mike Flaharty, Houston, Tex...KO 3
—Jimmie Hearne, Port Arthur, Texas ..... KO 4
Apr. 18—Billy Deeg, Galveston, Tex.....W 10
—Wishy Jones, Houston, Tex.....L 10
—Cullen Williams, Corpus Christi, Texas ..... KO 5
—Ross Romero, Delta, Colo.....KO 4
—Benny Cordova, Las Vegas, N. Mexico ..... W 10
(Lightweight Championship of New Mexico)
July 27—Billy Deeg, Corpus Christi, Texas ..... L 10
—Sol Levinson, Antonio, Col. KO by 7

1939

—Babe Colima, Las Vegas, N. M. KO 5
—Jimmy Krieder, Las Vegas, N. M. ..... KO 4
—Manuel Villa, Corpus Christi, Texas ..... L 10
—Joe Lucero, Las Vegas, N. M...KO 5
—Emil Cody, Las Vegas, N. M....KO 5
—Sammy Musco, Galveston.....W 10
—Billy Deeg, Corpus Christi, Tex. D 10
—Bill Deeg, Corpus Christi, Tex. D 10
Sept. 19—Johnny Stevens, Houston.....L 10
—Sol Levinson, Trinidad, Colo...L 10

1940

—Eddie Murdock, Estancia, N. M. ..... KO 6
—Billy Firpo, Las Vegas, N. M....D 10
—Billy Firpo, Las Vegas, N. M.....D 15
—"Red" Lawlor, Las Vegas, N. M.KO 4

1946

Aug. 22—Fred Taylor, Denver.....W 15
Sept. 20—Chino Alonso, Denver.....KO 3
Sept. 30—Del Cockayne, Omaha.....W 6
Oct. 18—Billy Cornelius, Topeka.....KO 3
Nov. 6—Billy Ryan, Galveston.....KO 7
Nov. 20—Lew Jenkins, Galveston...KO by 9

1947

Jan. 9—Fred Taylor, Denver.....W 10
Feb. 3—Billy Cornwall, Omaha.....D 6
Feb. 6—Bobby Woods, Denver.....KO 3
Jan. 17—Cruz Flores, Port Arthur.....W 6
Apr. 16—Paddy O'Leary, Cheyenne.....W 10
May 12—Morton Graves, Omaha.....L 6
June 23—Jesse Jackson, Sioux City..KO by 4

1948

Feb. 17—Gene Spencer, Des Moines..KO by 7
Dec. 3—Wilf Desjardin, Calgary.....L 10

TICO GARCIA

Los Angeles, Calif., Middleweight

1948

Apr. 26—Art Brown, Ocean Park .....L 4
July 6—Bruce Richardson, Hollywd.KO by 2
Sept. 10—Lawrence Brown, Los Angeles..L 4
Sept. 20—Art Brown, Ocean Park .....W 4
Oct. 1—Dennis Moore, Hollywood .....W 4
Oct. 19—Baby Ike, Los Angeles.....L 4
Oct. 22—Dennis Moore, Hollywood.....D 4

JOHNNY GARDEA

Los Angeles, Cal. Mexican Middleweight

1945

Aug. 20—Gilbert Whiteside, Ocean Park..D 4

1946

July 1—Marshall Nance, Pico.....KO 3
July 8—Garfield Coleman, Ocn. Pk..KO by 2
Aug. 19—Les Arterbridge, Pico.....KO 3
Sept. 3—Marshall Nance, Los Angeles..KO 3
Sept. 24—Johnny Hunt, Los Angeles.....W 4
Oct. 14—Bob Hawkins, Ocean Park.....W 4
Oct. 22—Gene Simmons, Los Angeles.....W 4
Oct. 29—Gene Simmons, Los Angeles.....W 4
Nov. 19—Henry Rich, Los Angeles..KO by 2
Nov. 29—Bobby Castro, Hollywood..KO by 4

1947

Mar. 25—Ray Simmons, Los Angeles.....W 4
Apr. 7—Speedy Cannon, San Francisco..L 6
July 21—Eddie Dyer, Ocean Park.....L 4
Aug. 11—Eddie Dyer, Ocean Park.....D 4
Aug. 22—Percy Butler, Hollywood.....W 4
Dec. 19—John Harding, Hollywood.....L 4

1948

Jan. 30—John Harding, Hollywood.....L 4
Feb. 25—Bill McDowell, Phoenix .....W 6
Mar. 3—Art Hardy, Phoenix.....KO 5
Mar. 11—Bobby Montoya, Hollywood..KO 3
Mar. 24—Joe Smith, Phoenix .....KO 4
Mar. 31—Art Hardy, Phoenix .....L 10
Apr. 23—Bert Mendoza, Hollywood .....W 6
June 18—Bert Mendoza, Hollywood .....L 6
Aug. 17—Jerry Brown, Los Angeles..KO by 1

TOMMY GARGANO

Brooklyn, N. Y. Welterweight

1944

June 29—Pat Butler, Brooklyn.....KO 3
July 6—Jimmy Sheppard, Brooklyn.....W 4
July 25—Bobby Lee, Union City.....W 4
July 27—Skippy Allen, Brooklyn.....W 4
Aug. 8—Ellsworth Simley, Union City..W 4
Aug. 22—Joe Gernandez, Union City.....W 6
Aug. 28—Walter DePalma, L. I. C. .....L 1
Sept. 7—Joe Fernandez, Brooklyn.....W 6
Sept. 15—Lew Perez, N. Y. C. .....D 4
Sept. 21—Patsy Zoccano, New Bruns. .....D 6
Sept. 25—Al Bishop, N. Y. C. .....KO 4
Oct. 5—Lew Spurdis, New Bruns. .....W 6
Oct. 14—Frankie Ferretti, Brooklyn.....KO 2
Oct. 23—Al Teddy Green, N. Y. C. .....L 4
Oct. 25—Frankie Daniels, Elizabeth.....W 6
Nov. 1—Frankie Daniels, Elizabeth.....KO 6
Nov. 15—Jimmy Mills, Elizabeth.....D 6
Nov. 17—Kenny Reid, N. Y. C. .....KO 2
Dec. 5—Milton Skyers, J. C. .....KO 1
Dec. 11—Carl Olson, N. Y. C.....KO 1
Dec. 15—Jimmy Isler, Camden.....L 6

1945

Jan. 6—Jimmy Davis, Brooklyn.....W 6
Jan. 10—Walter Stanbach, Elizabeth..KO 2
Jan. 16—Frankie Daniels, Jersey City.....L 6
Jan. 29—Tom Collins, N. Y. C. .....D 6
Feb. 2—Stanley Miller, N. Y. C.....D 4
Feb. 26—Jim Kennedy, N. Y. C.....W 4
Mar. 2—Jim Kennedy, N. Y. C.....W 4
Mar. 13—Jackie Reemes, Brooklyn.....W 6
Mar. 20—Baudelio Valencia, Brooklyn...L 6
Apr. 3—Fernand Demers, Brooklyn.....L 6
Apr. 17—Johnny Rinaldi, White Plains..W 6
Apr. 24—Sal Richie, Jersey City ...KO by 2
May 8—Johnny Rinaldi, White Plains..W 8
May 22—Johnny Rinaldi, White Plains..L 8
July 3—Miguel Arroya, Brooklyn.....KO 6
July 20—Antonio Carmona, N. Y. C.....L 6
Sept. 5—Jack Moore, Brooklyn.....KO 1
Sept. 15—Frankie Daniels, Brooklyn.....L 6
Sept. 28—Jim Kennedy, Brooklyn ..KO by 1
(Badly cut eye)

1946

July 30—Babe Saunders, Savannah.....L 10
Aug. 7—Harvey Rhoden, Savannah.....KO 9

1947

Apr. 8—Jimmy Jackson, White Plains..L 6
Nov. 24—Lenny Holton, N. Y. C.....W 4
Dec. 8—Willie Astwood, N. Y. C.....KO by 4

1948

Sept. 23—Gene Boland, N. Y. C.....KO by 2

TOMMY GARLAND

Born in Culver City, Calif. Heavyweight. Height, 5 ft. 10 in.

1942

June 8—Jimmy Martin, Ocean Park.....W 6
July 20—Lloyd Mackey, Ocean Park.....KO 1
Nov. 23—Bob Ford, Ocean Park.....D 6
Nov. 30—Ace Haynesworth, Ocean Park..D 6

1943

Dec. 6—Leonard Nix, Ocean Park.....KO 6
In U. S. Coast Guard.

1944

Jan. 31—Jack Hibbard, Ocean Park.....KO 5
Feb. 14—Paul Doyle, Ocean Park.....W 5
Feb. 21—Willis Johnson, Ocean Park..KO 8
Mar. 20—Brandis Flowers, Ocean Park..KO 7
Apr. 14—Lane Hale, Hollywood.....KO 6
Sept. 11—Sgt. Gaston Miller, O. P. .....W 10

1945

Sept. 17—Francis Ogg, Ocean Park.....W 10
Oct. 1—Francis Ogg, Oc. Pk..W. (T. Dec.) 4
Nov. 19—Tiger Sheppard, Ocean Park ..L 10
Dec. 10—Jimmy Nelson, Ocean Park.....W 10

1946

Jan. 7—Nolan Sharp, Ocean Park.....W 10
Jan. 16—Jack Butler, Long Beach.....W 6
Jan. 21—John Donnelly, Ocean Park..KO 5
Feb. 13—Harry Wills, Long Beach.....W 6

Apr. 29—Nolan Sharp, Ocean Park.....KO 7
June 3—Ira Hughes, Ocean Park.....KO 6
June 19—Jack Hannon Porter, Oakland..W 10
Aug. 6—Watson Jones, Los Angeles.....L 10
Sept. 17—Pat Valentino, Sacramento.....L 10
Nov. 30—Bob Miller, Brooklyn.....KO 3
Dec. 23—Jimmy Meeks, N. Y. City.....KO 2

1947

Jan. 4—John Holloway, Brooklyn.....KO 6
Feb. 1—Jim Hooper, Brooklyn.....W 8
Feb. 17—Billy Grant, N. Y.....W 10
Apr. 22—Bobby Zander, Los Angeles....L 10
June 10—Jimmy Sheppard Los Angeles..L 10
Sept. 1—Jack Warren, Ocean Park.....W 10
Sept. 5—Gene Felton, Hollywood.....KO 8
Sept. 19—Jerry McSwain, San Diego.....L 10
Oct. 17—Gene Felton, Hollywood.....KO 8
Dec. 19—Freddy Beshore, Hollywood....L 10

1948

Jan. 26—George Kochan, Ocean Park..KO 10
Mar. 22—John Donnelly, Ocean Park....W 10
Apr. 19—John Donnelly, Ocean Park ....W 10
May 17—Ernie Rios, Ocean Park .....W 10
July 12—Frisco James, Ocean Park ....W 10
Aug. 16—Bobby Dare, Ocean Par k.....L 10

BOB GARNER

Born, 1923, Louisville, Ky. Negro Heavyweight. Height, 5 ft. 11 in.

1941

—Otis Ferguson, Louisville.....KO 1
—Bob Johnson, Louisville.....KO 1
—Jim Polk, Louisville.....W 4
—Johnny Hall, Louisville.....KO 1
—Bubbles Stone, Louisville.....KO 1
—Floyd Howard, Louisville..KO by 2
—Floyd Howard, Louisville.....W 6

1942

Jan. 23—Hezzie Williams, Chicago.....L 4
Feb. 9—Floyd Howard, Louisville.....W 10
Feb. 23—Charlie Banks, Louisville.....L 10
Apr. 27—Grady Flynn, Louisville.....W 10
—Lloyd Gibson, Louisville.....ND 6
(Fight called—Rain)
—Al Sheridan, Indianapolis.....W 6
—Gib Jones, Indianapolis.....KO 3
—Gene Lukor, Indianapolis.....KO 2

1943

Feb. 12—Bucky Lewis, Indianapolis....KO 4
Feb. 26—Johnny Denson, Indianapolis...D 8
Mar. 12—Leo Red Bruce, Indianapolis..KO 4
Apr. 2—Johnny Denson, Indianapolis..L 10
May 21—Jack Hill, Indianapolis.....W 10
June 28—Al Jordan, Chicago.....L 8
—Jesse Jackson, Chicago.....KO 2
July —Indian Deathpaine, Chicago...KO 3
July —Vecie Van, Milw., Wisc.....KO 2
Aug. 23—Nate Bolden, Chicago.....W 10
Sept. 10—Roy Finn, Milw., Wisc.....KO 4
Sept. 24—Aaron Eatman, Milw., Wisc...KO 8

1944

Jan. 1—Leo Red Bruce, Louisville....KO 3
Feb. 4—James Fitzjames, Louisville....W 10
Feb. 16—Lloyd Marshall, Milw. ....KO by 1
Apr. 24—Jimmy Reeves, Chicogo .....KO 2
May 5—Bobby Milsap, Louisville.....KO 4
May 12—Johnny Denson, Indianapolis..W 10
May 26—Joe Maxim, Chicago.....L 10
June 22—Johnny Denson, Indianapolis..W 12
July 24—Dan Merritt, Chicago.....D 8
Aug. 14—Dan Merritt, Chicago.....W 10
Oct. 2—Earl Lowman, Chicago.....W 8
Oct. 30—Charley Polk, Chicago.....KO 3
Nov. 24—Colion Chaney, Indianapolis....D 10

1945

Jan. 19—Hubert Hood, Indianapolis.....W 10
Jan. 29—Hubert Hood, Chicago.....W 10
Apr. 9—Hubert Hood, Chicago.....L 10
Sept. 21—Buddy Walker, Indianapolis.....L 10
Nov. 14—Bob Satterfield, Chicago ..KO by 2
Nov. 28—Mack Parshay, Chicago.....L 10

1946

Mar. 20—Pat Comiskey, Akron.....KO by 8
Apr. 15—Charley Banks, Huntington....L 8
Apr. 26—Charley Banks, Indianapolis .....KO by 4
May 15—Lee Savold, Akron.....KO by 2
July 11—Colion Chaney, Indianapolis...W 10
July 25—Clayton Worlds, Indianapolis...W 10
Oct. 9—Bob Foxworth, Chicago...KO by 6
—Charley Banks, Huntington....L 10

1947

Jan. 8—Bob Foxworth, St. Louis..KO by 8
Apr. 14—Willie Moore, Chicago.....L 8
Apr. 28—Gunboat Davis, Huntington...KO 10
May 19—Charley Banks, Huntington....L 12
June 12—Booker Beckwith, IndianapolisKO 6
June 26—Buddy Walker, Indianapolis....L 10
July 17—Hubert Hood, Indianapolis.....L 10
Sept. 7—Mose Brown, Charleston, W. Va.W 10
Oct. 10—Bob Amos, Indianapolis.....L 10
Oct. 22—Hubert Hood, Chicago.....W 8
Dec. 5—Gene Jones, N. Y. C.....KO by 1

1948

Jan. 7—Henry Flake, Akron .....KO by 5
Feb. 17—Harold Guss, Louisville....KO by 1
May 28—Harold Guss, Chicago .....L 10
June 17—Billy Smith, Indianapolis...KO by 6
July 5—Pat McCafferty, Topeka .....L 10
July 16—Alabama Kid, Columbus .....L 10
Sept. 20—Lee Carter, Lexington, Ky.....L 8
Oct. 28—Joe Louis, Atlanta .....Exh. 3
Nov. 22—Jesse McCowan, Lexington....KO 2

JOHNNY GARNER

Brooklyn, N. Y. Middleweight

1948

June 17—Jim Hooper, Hazleton.....L 8
Sept. 14—Al Winn, New York .....KO by 3
Oct. 16—George Kaplan, Brooklyn .....L 6
Nov. 3—Warren Peterson, Jamaica....KO 2

LARRY GASSA

New York, N. Y. Welterweight

1947

Oct. 20—Jack Finley, New York .....KO 1
Oct. 29—Benny Stewart, Elizabeth ....KO 2
Nov. 3—Sol Levitt, New York.....KO by 2

1948

Jan. 10—Al DeAmbrosio, Brooklyn .....L 4
June 14—Richard Nogan, New York..KO by 3
Oct. 3—Solly Levitt, Brooklyn ....KO by 3

AL GAULTIERE

Louisville, Ky., Lightweight

1946

Mar. 28—Roland Prairie, New Bruns.....W 4
July 29—Ossie Peguese, Pittsburgh.....KO 4
Aug. 12—Jimmy Miles, Pittsburgh.....KO 1
Sept. 2—Lucky Black, Aliquippa.....W 6
Sept. 16—Johnny Villaneuva, Pittsburgh W 8
Oct. 2—Dick Cook, Louisville.....W 10
Oct. 21—Gene Joyce, Chicago.....KO by 1
Dec. 3—Joe Barone, Pittsburgh....KO by 1
Dec. 19—Jack Eisenberger, Pitts....KO by 3

1947

Feb. 24—Cliff Barkley, Canton.....KO 1
Feb. 27—Son Williams, Mansfield.....KO 2
Mar. 24—Eddie Starr, Wheeling.....W 4
Apr. 22—Jimmy Ray, Youngstown.....KO 4
Apr. 28—Sugar Cain, Canton.....W 10
May 8—Charley Stewart, Youngstown..W 6
June 5—Tim Dalton, Davenport, Ia.....L 8
June 10—Paul Powell, Youngstown....KO 2
June 25—Frank Muche, Youngstown....KO 4
July 14—Johnny Villaneauva, Pittsburgh W 6
Aug. 5—Jackie Watkins, Pittsburgh...KO 4
Aug. 11—Jackie Eisenberger, Pitts.....KO 4
Aug. 26—Joey Faiello, Pittsburgh.....D 6
Sept. 24—Leo Garrett, Cleveland.....W 6
Oct. 16—Toy Hare, Youngstown.....W 6
Nov. 14—Joe Henderson, Detroit ....KO by 5
Dec. 8—Richie Callura, Pittsburgh.....W 6
Dec. 18—Billy Gillard, Pittsburgh..W Dis. 6

1948

Jan. 5—Jimmy Varketta, Chicago .....W 8
Jan. 8—Joey Faiello, Pittsburgh .....L 10
Feb. 5—Dave Marsh, Pitsburgh .....L 8
May 3—Paddy Hill, Pittsburgh .....W 6
May 10—Eddie Martin, Wheeling .....KO 5
June 9—Dave Marsh, Pittsburgh .....KO 4
June 16—Charley Baxter, Pittsburgh ...W 6
June 21—Jesse Underwood, Huntington ..W 10
Sept. 22—Jim Derrico, Roanoke .....W 8
Oct. 21—Juste Fontaine, Pittsburgh.....W 10
Dec. 6—Jesse Underwood, Cincinnati..W 10
Dec. 14—Percy Bassett, Phila.....KO by 7

AURIE GAUTHIER

Windsor, Ont. Middleweight

1943

Feb. 16—Ralph Meyers, Detroit ..... L 6
Feb. 27—Young Bradshaw, Detroit ..... W 4
Mar. 4—Bill Partin, Toledo ..... KO by 4
Mar. 12—Joe Izzo, Detroit ..... W 4
Apr. 14—Ralph Meyers, Detroit ..... L 4
May 10—Tommy Shonk, Detroit ..... L 4

KID GAVILAN

(Gerardo Gonzalez)

Cuban Welterweight

1943

June 5—Antonio Diaz, Havana ..... W 4
June 12—Bartolo Molina, Havana ..... W 4
Aug. 7—Nanito Kid, Havana ..... KO 6
Sept. 11—Sergio Prieto, Havana ..... KO 5

1944

Oct. 1—Juan Villalba, Havana ..... KO 9
Nov. 25—Kid Bombon, Havana ..... W 10
Dec. 23—Miguel Acevedo, Havana ..... W 10

1945

Feb. 10—Kid Bombon, Havana ..... W 10
Mar. 10—Jose Pedroso, Havana ..... W 10
Apr. 21—Santiago Sosa, Havana ..... KO 9
May 13—Kid Bebo, Cienfugos ..... KO 4
May 26—Julio Cesar Jiminez, Havana ..... W 10
June 23—Pedro Ortega, Havana ..... W 10
July 7—Jose Pedroso, Havana ..... KO 4
Aug. 4—Julio Cesar Jiminez, Mexico ..... W 10
Aug. 26—Pedro Ortega, Mexico ..... KO 6
Sept. 22—Carlos Malacara, Mexico ..... L 10
Nov. 3—Carlos Malacara, Havana ..... W 10
Nov. 17—Johnny Suarez, Havana ..... W 10

1946

Jan. 26—Kid Bururu, Havana ..... W 10
Feb. 9—Kid Bururu, Havana ..... W 10
Mar. 2—Jose R. Zorrilla, Bayamo ..... KO 4
Mar. 9—Santiago Sosa, Havana ..... W 10
Apr. 5—Tony Mar, Mexico ..... L 10
June 22—Jesus Varona, Havana ..... W 10
Aug. 4—Hankin Barrow, Havana ..... KO 7
Aug. 24—Jack Larrimore, Havana ..... KO 3
Sept. 7—Hankin Barrow, Havana ..... W 10
Nov. 1—Johnny Ryan, N. Y. C. ..... KO 5
Dec. 2—Johnny Williams, N. Y. C. ..... W 10
Dec. 13—Johnny Williams, N. Y. C. ..... W 10

1947

Jan. 28—Julio Pedroso, Havana ..... W 10
Feb. 8—Jose Garcia, Alvarez, Havana ..... W 10
Feb. 22—Baby Coullimber, Havana ..... W 10
Mar. 12—Nick Moran, Havana ..... W 10
Apr. 26—Vince Gambill, Havana ..... KO 2
Aug. 11—Charlie Williams, Newark ..... W 10
Aug. 18—Bobby Lee, Baltimore ..... W 10
Sept. 2—Doug Ratford, Newark ..... L 10
Sept. 15—Charley Millan, Baltimore ..... KO 1
Sept. 18—Billy Justine, Philadelphia ..... W 8
Oct. 23—Billy Nixon, Philadelphia ..... W 8
Nov. 3—Bee Bee Wright, Baltimore ..... KO 10
Dec. 29—Buster Tyler, New York ..... D 10

1948

Jan. 12—Gene Burton, New York ..... D 10
Jan. 23—Joe Curcio, New York ..... KO 2
Feb. 13—Vinnie Rossano, New York ..... W 10
Feb. 27—Ike Williams, New York ..... L 10
Apr. 13—Doug Ratford, Brooklyn ..... L 10
Apr. 26—Tommy Bell, Philadelphia ..... W 10
May 28—Rocco Rossano, New York ..... KO 1
July 22—Roman Alvarez, New York ..... W 10
Aug. 12—Buster Tyler, New York ..... W 10
Sept. 23—Ray Robinson, New York ..... L 10
Oct. 21—Vinnie Rossano, Wash., D. C. ..... KO 6
Nov. 12—Tony Pellone, N. Y. City ..... W 10
Dec. 11—Ben Buker, Havana ..... W 10

ALLIE GEORGE

Utica, N. Y. Middleweight

1947

Sept. 4—Jackie Holland, Utica ..... KO 2
Sept. 18—Sid McDonald, Utica ..... KO 2

1948

Feb. 17—Jerry Felming, Syracuse ..... D 6
Apr. 6—Rollin Streety, Syracuse ..... KO by 3
July 7—Leo West, Utica ..... W 6
Aug. 12—Vern Roman, Utica ..... KO 4
Aug. 25—Ton Vero, Utica ..... KO by 1

GEORGE GERVIN

Montreal, Canada, Welterweight

1946

Mar. 7—Jean Paul Noel, Montreal ..... KO 2
Apr. 2—Buster Beaupre, Burlingtn. KO by 1
May 17—Biff Davis, Montreal ..... KO 5
June 7—Biff Davis, Montreal ..... D 6
July 5—George Ross, Sydney ..... KO by —
Aug. 6—Martial Gannon, Montreal ..... D 6
Sept. 16—Joey Ferrier, Toronto ..... L 4
Oct. 10—Len Harding, Montreal ..... KO 5
Oct. 29—Gabby Ferland, Montreal ..... KO by 6
Dec. 5—Sailor McKinnon, Montreal ..... KO 6

1947

Jan. 15—Tony Arujo, Providence ..... L 6
Feb. 17—Rickey Long, Montreal ..... W 6
Mar. 10—Rudy Margolin, Montreal ..... L 6
Mar. 31—Rudy Margolin, Montreal ..... L 6
May 16—Andy Best, Montreal ..... W 4
June 10—Andy Best, Montreal ..... D 4
Oct. 7—Jean Ouiment, Montreal ..... L 6

1948

Feb. 9—Frankie Belanger, Quebec ..... W 8
Feb. 24—Ralph Walton, Montreal ..... W 8
Mar. 16—Ruby Margolin, Montreal ..... L 10
June 7—Gabby Ferland, Montreal ..... KO by 7
July 8—Joe Pyle, St. John ..... KO by 6
Sept. 3—Horace Bailey, Augusta ..... KO 3
Sept. 16—Dave Andrews, Portland ..... KO by 9
Oct. 7—Bobby Zollo, Fall River ..... KO by 3
Nov. 2—Romeo Ouiment, Montreal ..... KO 4
Nov. 16—Eddie Leboeuf, Montreal ..... L 8
Nov. 30—Frankie Belanger, Montreal ..... L 8
Dec. 13—Don Williams, Boston ..... KO by 2

WILLIE GIANO

Rochester, N. Y., Middleweight

1948

Apr. 26—Rolly Johns, Rochester ..... W 4
May 6—Phil Dolce, Rochester ..... KO 1
June 4—Jimmy Bearden, Syracuse ..... KO 2
June 14—Andy Chapman, Rochester ..... KO 3
July 12—George Sloane, Elmira ..... KO 2
Aug. 10—Tony Riviera, Rochester ..... KO 3
Aug. 26—Billy Gillespie, Syracuse ..... W 6
Sept. 21—Rocky Slyapick, Rochester ..... W 6
Oct. 18—Joey Cardinale, Rochester ..... D 6
Nov. 1—Ken Frymire, Rochester ..... KO 1

LITTLE GIANT

(Horace Leftwich)

San Diego, California, Negro Featherweight

1944

June 22—Leo Polito, Erie, Pa. ..... KO 3
July 12—Willie Roache, Wil., Del. ..... KO by 4
Aug. 1—Teddy Swain, Buffalo ..... KO 2
Sept. 11—Joey Kushner, Syracuse ..... L 6
Sept. 29—Joey Kushner, Binghamton ..... L 6
Oct. 19—Willie Roache, Montreal ..... L 10
Nov. 6—Scotty Ramage, Buffalo ..... L 4

1945

Feb. 2—Ramiro Lopez, San Diego ..... D 4
Mar. 2—Sal Sanchez, San Diego ..... W 4
Mar. 16—Al Moreno, San Diego ..... D 4
Apr. 6—Al Moreno, San Diego ..... KO 4
Apr. 20—Romero Lopez, San Diego ..... W 4
May 8—Battling Rosendo, Los Angeles ..... D 4
May 11—Henry Briere, Los Angeles ..... KO 1
May 21—Pete Louis, Ocean Park ..... D 4
May 22—Chuck Edwards, Los Angeles ..... W 4
June 8—Jess Salozar, San Diego ..... W 10
July 20—Rueben Sonorita, San Diego ..... W 10
Aug. 10—Ruben Sonorita, San Diego ..... W 10
Aug. 17—Juan Zapata, Hollywood ..... W 6
Aug. 31—Leon Marcus, San Diego ..... KO 7
Sept. 4—Battling Rosendo, Los Angeles ..... W 4
Sept. 14—Juan Zapata, San Diego ..... W 10
Sept. 18—Battling Rosendo, Los Angeles ..... W 6
Sept. 28—Bernandino Ramirez, San Diego ..... W 10
Oct. 19—Baby Hernandez, San Diego ..... KO 8
Nov. 2—Menuel Ortiz, San Diego ..... L 10
Nov. 23—Baby Hernandez, San Diego ..... KO 3
Dec. 28—Charley Cabey Lewis, Minnep. ..... L 8

1946

Jan. 8—Carlos Ramos, Buffalo ..... KO 2
Apr. 22—Manuel Ortiz, San Francisco ..... L 10
May 3—Ramon Ruiz, San Diego ..... D 10
May 17—Pedro Ramirez, San Diego ..... L 10
May 24—Ramon Ruiz, San Diego ..... W 10
Aug. 9—Dave Hernandez, San Diego ..... L 10
Sept. 27—Ramon Alva, San Diego ..... L 10
Oct. 15—Juan Leanos, San Jose ..... KO by 7

1947

Mar. 28—George Sanchez, San Diego ...L 10
Apr. 15—Bud Christman, Sacramento ..L 6
May 2—Luis Castillo, San Diego .....L 10
May 23—Luis Castillo, San Diego ..KO by 11
July 18—Lorenzo Safora, San Diego ....L 10
Oct. 31—Ron Cannon, San Diego .....L 10
Dec. 12—Benny Cousins, San Diego.....KO 5

1948

Jan. 2—Cecil Schoonmaker, San Diego..L 6
Mar. 12—Ozzie Biggie, San Diego .....D 6
Apr. 26—Billy Herrera, San Diego .....L 6

CHUCK GIBBONS

Elwood City, Pa., Welterweight

1948

Apr. 1—Willie Guy, Pittsburgh .....KO 2
May 11—Klay Milliron, Ellwood City....W 4
Aug. 9—Klay Milliron, Pittsburgh .....W 4
Aug. 13—Tony Netro, Girard, O. .....W 6
Oct. 11—Ted Phillips, Pittsburgh.....W 4
Oct. 21—Willie Guy, Pittsburgh.....KO 1
Nov. 22—Paul O'Hara, Pittsburgh.....W 6
Dec. 16—Cab Calloway, Youngstown....W 4

BILLY GIBSON

San Francisco, Cal. Negro Lightweight

1944

Jan. 10—Freddie Taylor, San Fran.....L 6
May 18—Bud Christman, San Fran.....L 4
May 24—Paul Rejuejo, Oakland .....L 6
June 7—Joey Mace, Oakland.....W 6
June 9—Joey Mace, San Fran.....L 6
June 14—Paul Rejuejo, Oakland.....L 6
June 21—Paul Rejuejo, San Jose .....L 8
Nov. 17—Bud Christman, San Fran.....L 6

1945

Apr. 27—Jesse Flores, San Fran....KO by 4
May 18—Al Rodriquez, San Fran.....KO 10
May 25—Vic Young, San Francisco.....D 4
June 1—Vic Young, San Francisco....KO 4
June 11—Billy Carlisle, San Francisco..W 4
June 12—Tony Chavez, San Jose .....D 6

1946

Apr. 2—Joe Borjon, Fresno.....L 8
May 7—Harold Dade, Fresno.....L 8
May 21—Baby Santiago, Fresno.....W 6
July 9—Ramon Alva, San Jose.....KO 3
July 17—Lorenzo Safora, Oakland KO by 5
July 29—Joe Borjon, San Francisco....W 10
Sept. 2—Joe Colon, Honolulu.....W 5
Sept. 23—Joe Colon, Honolulu .....W 5
Sept. 30—Lefty Quiocho, Honolulu.....KO 4
Oct. 29—Tino Wilson, San Jose.....W 6
Dec. 13—Joe Kelly, San Francisco.....D 6
Dec. 16—Chuey Figueroa, San Francisco..L 6

1947

Jan. 14—Ralph Lara, Los Angeles.....W 6
Feb. 17—Chuey Figueroa, Ocean Park ..L 10
Apr. 11—Jimmy Florita, San Francisco..D 6
May 29—Boykin Bourgois, San Fran. ..W 6
June 4—Jimmy Florita, Oakland .....D 6
June 11—Leroy Willis, Oakland .....L 6
July 14—Richie Mendoza, Ocean Park KO 1
Aug. 15—Rudy Cruz, Hollywood .....L 10
Aug. 29—Mario Trigo, Hollywood .....L 10
Sept. 15—Tony Rios, Ocean Park .....W 10
Nov. 26—Maxie Docusen, Oakland.....L 10

1948

Feb. 13—Carlos Chavez, Hollywood..KO by 3
May 25—Lem Thomas, Los Angeles.....L 4
June 1—Lem Thomas, Los Angeles .....L 10
July 14—Chuck Cureton, Los Angeles...L 6
Sept. 14—Nick Diaz, San Jose .....L 10

LARRY GIBSON

Trenton, N. J., Light Heavyweight

1946

Feb. 26—Chico Givens, Trenton.....W 6
Mar. 11—Doyle Mitchell, Bergenfield KO by 3
Mar. 29—Charley Smith, Asbury Park..KO 3
Apr. 9—Billy Cooper, Trenton.....L 8
Apr 26—Don Byrd, Asbury Park.....KO 4
May 31—Gene DeFelice, Asbury Park..KO 1
July 25—Pancho Namee, Bristol.....D 6
Aug. 5—Pancho Namee, Bristol.....L 6
Aug. 23—Sam Kirsch, Asbury Park.....W 6
Sept. 6—Al Manley, Asbury Park.....D 6
Oct. 11—Jimmy Yilson, Asbury Park...W 6
Dec. 27—Jimmy Moore, Asbury Pk..KO by 2

1947

Jan. 17—Al Galgut, Asbury Park .....W 6
Feb. 4—Chico Givens, Trenton .....W 6
Mar. 3—Jim Slade, Newark .....KO by 4
Apr. 1—Ike Peterson, Trenton .....L 6
May 1—Joe Gannon, Atlantic City .....L 6
May 16—Roger Muriel, Asbury Park ..W 6
June 6—Wally Hicks, Asbury Park ..KO 6
Oct. 7—Billy Lewis. Trenton .....KO by 1

1948

Jan. 8—Willie Davis, Atlantic City.....L 6
Feb. 24—Speedy Duval, Trenton.....W 6
Mar. 9—Joe Gannon, Trenton.....L 6
Mar. 23—Jimmy Moore, Trenton.....KO 1
Aug. 23—Sipio Lofton, Newark.....KO 4
Oct. 7—Vernon Williams, Atlantic City .....KO by 6

LLOYD (FLOYD) GIBSON

Cincinnati, O., Heavyweight

1946

Jan. 1—Ira Huges, Cincinnati.....W 5
Jan. 24—Tommy Challes, Cincinnati...W 8
Feb. 18—Billy Shaw, Cincinnati.....KO 6
Mar. 25—Tommy Woodward, Cincinnati..W 8
Apr. 24—Bat Sebastian, Keene.....KO 9
May 2—Jommy Nelson, Fall River.....W 8
June 10—Tommy Woodward, Cincinnati W 10
July 29—Don Creed, Cincinnati.....KO 2
Sept. 23—Pat Carter, Cincinnati.....W 6
Oct. 25—Mose Brown, Louisville.....W 10
Nov. 12—John Fulton, Pittsburgh.....KO 3
Nov. 18—Speedy Duval, Huntington....W 10

1947

Jan. 27—Cocoa Kid, Chicago.....L 6
Feb. 18—Eddie Miller, Cincinnati .....W 10
Mar. 10—Eddie Taylor, Cleveland .....W 5
Apr. 14—Russ Baxter, Pittsburgh .....W 6
Sept. 24—Bill Poli, Jamaica .....KO 5
Oct. 29—Jimmy Allen, Jamaica .....D 8

1948

Jan. 13—Ricardo Radelli, Cleveland...KO 1
Mar. 16—Charley Hayes, Cleveland.....KO 6
May 26—Billy Cooper, Cincinnati.....W 10
July 16—Charley Black, Columbus.....KO 1
Oct. 11—Sylvester Perkins, Chicago.....L 10
Nov. 1—Archie Moore, Wash., D. C....WF 4

TERRY GIBSON

Los Angeles, Calif. Negro Welterweight

1942

May 13—Rudy Campa, Long Beach.....W 4
Aug. 21—Jimmy Doyle, Hollywood.....L 4
Dec. 14—Chick Esparza, San Fran.....KO 4

1943

Feb. 2—Vincent Villavicencio, Los Ang. W 6
Feb. 8—Victor Grupico, San Francisco..W 6
Feb. 23—Vincent Villavicencio, Los Ang. L 8
Mar. 2—Rudy Campa, Los Angeles....W 6
Mar. 24—Al Walker, Oakland.....D 6
Mar. 31—Jorge Morelia, Oakland.....W 10
Apr. 14—Jackie Byrd, Oakland.....L 10
Apr. 30—Billy White, Washington, D. C..D 6
May 6—Joey Sulick, Boston.....L 8
May 12—Primo Flores, Wash., D. C.....KO 6
May 24—Steve Kukel, Phila., Pa.....KO 6
June 11—Saverio Turiello, N. Y. C.....D 6
July 15—Kid Lester, Ocean Park, Cal....D 10
July 24—Rudy Campa, Los Angeles.....W 6
Aug. 20—Jackie Byrd, San Diego.....W 10
Aug. —Kid Lester, Long Beach.....D 10
Aug. 26—Paulie Peters, San Francisco..D 8
Aug. —Eddie Cerda, San Diego.....L 10
Sept. 17—Ross Romero, San Francisco...W 8
Oct. 26—George Henry, Los Angeles....W 10
In U. S. Army.

1944

Jan. 3—Lige Drew, Ocean Park.....D 10
Jan. 10—Leo Rodak, Santa Barbara.....D 10
Feb. 4—Young Manuel, San Diego.....D 10
Mar. 20—Charley Parham, Chicago.....D 8
Mar. 31—Jimmy Hunt, Chicago.....KO 5
Apr. 10—Chuck Hunter, Chicago.....W 8
Apr. 24—Isadore Miner, Chicago.....KO 8
May 22—Robert Fowler, Chicago.....L 8

1946

Sept. 28—Gene Ronstadt, Honolulu.....L 10
Oct. 31—Willie Calhoon, Honolulu.....W 6

1947

May 28—Bob O'Fallon, Phoenix ---------D 10
Oct. 14—Phil Palmer, Chicago----------W 10
Nov. 30—Johnny Suarez, Vancouver----KO 5

1948

Jan. 20—Bill Tierney, Seattle----------D 12
Feb. 3—Phil Palmer, Seattle----------L 10
Apr. 12—Ernie Pelaia, Wash., D. C.-------W 10
Apr. 19—Kid Willie, Wash., D. C.-------KO 4
Nov. 29—Freddie Dawson, Chicago-KO by 7

STEVE GIDEON

Salinas, Calif., Welterweight

1947

Apr. 2—Billy Sparkler, Miami ------KO 1
Apr. 9—Joe Gibbs, Miami ----------W 4
Apr. 16—Joe Gibbs, Miami ----------W 4
Sept. 24—Larry Ray, Miami ----------W 5

1948

Jan. 28—Angel Chavez, Miami--------KO 4
July 19—Billy Decker, Miami----------KO 3
Aug. 18—Willie Alvery, Coral Gables--KO 3

RALPH GIGANTE

New York, N. Y. Welterweight

1948

Mar. 30—Lenny Holton, Brooklyn-------W 4
Apr. 13—Roosevelt Henry, Brooklyn-----W 4
Apr. 27—Jimmy Leslie, Brooklyn--KO by 4
May 6—Jimmy Dello, Brooklyn---------W 4
May 21—Billy Gillespie, N. Y. C.-------W 6
July 15—Tommy Mack, Brooklyn-------W 6
Aug. 12—John McKenzie, N. Y. C.-------W 4
Aug. 19—Tommy Mack, N. Y. C.---------D 6
Oct. 3—Lenny Holton, Brooklyn--------W 6
Oct. 8—Chino Prado, N. Y. C.----------W 6
Nov. 6—Vince Mazac, Brooklyn--------W 6
Nov. 29—Solly Levitt, N. Y. City-------D 8

BILLY GILLAM

Newark N. J., Heavyweight

1946

Aug. 16—Gilly Ferrion, Asbury Park---KO 3
Oct. 11—Jimmy Robinson, Phila. ----KO 3
Oct. 28—Moose Kennedy, Newark----KO 6

1947

Jan. 3—Howard Chard, Asbury Park---W 6
Feb. 25—Ken Shaw, Jersey City --------L 8
June 2—Roy Thomas, Newark ----------W 6
June 16—Mickey Carter, Newark --------D 6
Oct. 20—Adam Spencer, Newark -------W 6
Nov. 3—Mickey Carter, Newark -------KO 6
Nov. 13—Eddie Franklin, Atl. City-------W 8

1948

Jan. 8—Gene Jones, Atlantic City------L 10
Jan. 26—Red Applegate, Newark--------W 8
Feb. 2—Lee Jackson, Newark----------W 8
Feb. 9—Red Applegate, Newark--------W 8
Mar. 11—Roy Thomas, Atlantic City------W 8
Oct. 19—Jim Walker, Jersey City-------W 6

BILLY GILLARD

Philadelphia, Pa., Featherweight

1946

July 11—Ernie Kegler, Philadelphia----W 4
Aug. 8—Johnny Green, Atlantic City--KO 2
Sept. 23—Lucky Johnson, Scranton------W 6
Nov. 21—Walt Femley, Philadelphia---KO 3
Nov. 23—Sammy Scalla, Asbury Park--KO 2

1947

Jan. 13—Mickey Garcia, Scranton ----KO 4
Mar. 14—Henry Lassain, Asbury Park---L 6
Apr. 17—Henry Artenti, Atlantic City KO 1
May 9—Vic Haller, Boston ----------KO 4
May 19—Ralph Moran, Boston --------KO 5
June 16—Johnny Juliano, Asbury Park L 6
July 29—Bobby Polowitzer, Hartford KO 4
Aug. 12—Doc Blanchard, Hartford ----W 6
Sept. 24—Lloyd Hudson, Bangor --------W 6
Oct. 10—Maurice Therreault, Augusta KO 3
Nov. 4—Orlando Fernandez, Phila.----W 6
Dec. 8—Orlando Fernandez, Philadel.--W 6
Dec. 18—Al Gaultiere, Pittsburgh---L Dis. 6

1948

Jan. 20—Danny Martin, Syracuse------KO 5
Feb. 17—Filipi Gomez, Syracuse-------KO 1
Mar. 16—Ned Thomas, Syracuse--------KO 1
Apr. 12—Danny Carabella, Philadelphia W 6
Apr. 27—Clem Custer, Syracuse----------W 6
May 10—Johnny Juliano, Philadelphia --W 8
Aug. 19—Proctor Heinold, Syracuse------W 6
Sept. 28—Percy Bassett, Phila. ------KO by 4

LOUIS (BILLY) GILLESPIE

New York, N. Y. Welterweight

1948

Mar. 16—Tony Bove, Brooklyn----------L 4
Mar. 23—Jackie Sergio, New York------KO 2
Apr. 14—Tony Bove, N. Y. C.----------L 4
Apr. 20—Jackie Sergio, New York------KO 1
Apr. 26—Tony Pellizzi, Brooklyn-------KO 3
May 3—Neil Koerkle, Brooklyn--------KO 4
May 18—Jim Warren, Syracuse-----KO by 3
May 21—Ralph Giganti, N. Y. C.----------L 6
May 22—Augie Iacabellus, Newburgh----L 4
May 30—Richard Nugen, Brooklyn------D 4
June 1—Richie Norgan, N. Y. C.---------D 4
June 10—Gene Salisbury, Newark---KO by 4
June 21—Bob Morgan, N. Y. C.----------W 4
June 30—Nick Bufalino, N. Y. C.---------W 4
July 6—Bobby Morgan, N. Y. C.---------L 4
July 22—Bobby Morgan, Brooklyn------L 6
July 27—Eddie Le Boeuf, N. Y. C.-------L 6
July 30—Eddie Le Boeuf, N. Y. C.---------W 4
Aug. 12—Johnny Carroll, N. Y. C.---------L 4
Aug. 23—Jim Nickers, Brooklyn----------L 4
Aug. 26—Willie Giano, Syracuse----------L 4
Aug. 30—Freddy Pedreiere, N. Y. C.------L 4
Sept. 3—Walter Rooney, Newburgh-----W 4
Oct. 6—Paul Cannon, N. Y. C.----------W 4
Oct. 11—Paul Cannon, Brooklyn--------W 4
Oct. 27—Tommy Engelhardt, White Pl..D 4
Nov. 2—Al Adelson, Brooklyn----------L 4
Nov. 8—James Suber, Brooklyn ---------W 4
Nov. 16—Jimmy DeMetrios, Brooklyn----L 6
Nov. 22—Vinnie Mazac, Brooklyn-------W 6
Nov. 26—Vinnie Mazac, N. Y. City-------W 6
Dec. 1—Ray Solomon, N. Y. City--------L 6
Dec. 29—Mike Azadian, New York-------L 4

BILLY GILLIAM

Germantown, Pa. Lightweight

1948

Apr. 1—Jackie Eisenberger, Pittsburgh W 6
May 3—Richie Callura, Pittsburgh------L 6
June 16—Richie Callura, Pittsburgh------L 6

MIKE GILLO

New Haven, Conn., Middleweight

1948

Feb. 9—Red Curtis, New Haven-------KO 3
Feb. 23—Joe Paris, New Haven----------W 4
Mar. 2—Mel Griffin, N. Y. C.-------KO by 1
Mar. 16—Bobby Holt, New Haven---------D 4
June 21—Ray Laurie, New Haven---------L 6
Aug. 12—Bobby Hicks, Waterbury-------W 6
Aug. 19—Jimmy Fox, Waterbury----------W 6
Sept. 16—Bob Cedar, Waterbury----------L 6
Oct. 19—Lanny Trader, New Haven KO by 3
Nov. 16—Harold Alle, Hartford-----W Dis. 4

TONY GILLO

New Haven, Conn. Light Heavyweight

1942

Jan. 29—Harvey Massey, New Haven---W 6
Mar. 20—Waddell Washington, Worcester ----------KO by 6
Apr. —Soldier Montoya, Worc. --KO by 5
May 4—Eddie Elie, Holyoke----------L 6
May 25—Jackie Reed, New Haven------W 6
June 4—Herman Badger, N. Haven-KO by 3
June 18—Eddie Elie, Manchester---KO by 4
July 24—Dula Kovach, Waterbury------L 6
Nov. 2—Al Renick, New Britain--------D 4

1943

Mar. 1—Jerry Maloni, Holyoke---------L 6
Apr. 8—Tom Altieri, Meriden----KO by 3
June 7—Bill Walker, New Haven--------L 6
July 6—Ace Clark, Springfield---------D 4
Sept. 27—Joe Palooka, New Haven-----KO 3
Oct. 18—Steve Burkes, New Haven------D 4
Oct. 25—Steve Burkes, N. Haven---KO by 2
Nov. 15—Dula Kovach, New Haven------D 4
Nov. 19—Albert Abelt, Norwich---------W 6
Dec. 6—Jack Hawks, Norwich----------W 6
Dec. 10—Jim Mulligan, Boston----------L 6
Dec. 27—Freddie Pope, N. Haven-KO by 2

1944

Jan. 21—Jack Hawks, New London.....L 6
May 11—Jack Hawks, New London.....KO 1
June. 5—Jimmy Shamus O'Brien, Newark .....KO by 5
June 30—Billy Grant, L. Branch.....KO by 4
Aug. 2—Joe Popeski, New London.....L 6
Aug. 9—Bobby Giles, Erie.....L 10
Aug. 31—Shamus O'Brien, Baltimore.....L 8
Oct. 9—Wheeler Smith, New Haven.....W 6
Oct. 30—Johnny Williams, N. H. ..KO by 5

1945

Jan. 8—Danny Devlin, New York.....L 6
Jan. 26—Eddie Irwin, New York.....D 4
Mar. 16—Eddie Irwin, New York.....L 6
May 14—Eddie Silvia, New Haven.....KO 5
May 21—Eddie Rossi, New Haven.....L 6
May 28—Waddell Washington, New Hav..W 8
June 11—Eddie Rossi, New Haven.....L 10
July 11—Billy Walker, Bridgeport.....L 6
July 16—Johnny Rice, Waterbury.....L 6
Sept. 18—Coolidge Miller, White Pl..KO by 5
Oct. 29—Al Glassman, New Haven.....D 6
Nov. 5—Prentiss Hall, Buffalo.....KO by 1
Nov. 26—Baby Ace Clark, New Haven...W 6
Dec. 12—Indian Gomez, New Haven.....W 8

1946

Jan. 17—Tony Zale, Norfolk.....KO by 5
Feb. 18—Lew Perez, Providence.....W 6
Mar. 4—John Henry Eskew, Boston KO by 4
Mar. 11—Larry Russo, Meriden.....KO by 6
Mar. 13—Charley Chaney, New Haven .....KO by 5
June 25—Charley Hayes, Detroit.....L 8
July 9—Dick Fuller, Norwalk.....KO by 2
Aug. 30—Jimmy Taylor, Stamford.....L 8
Sept. 26—Ted Lowry, Stamford.....L 6
Oct. 1—Ernie Griffin, Hartford.....W 6
Oct. 21—Sanders Cox, N. Y. C.....L 8
Nov. 1—Ernie Griffin, Waterbury KO by 6

1947

Jan. 3—Sam Shumway, Worcester ....D 6
Jan. 24—Sam Shumway, Worcester ...KO 5
Feb. 24—Charlie Metina, New Haven ...W 8
May 10—Harold Johnson, Phila. .....L 6
May 24—Johnny Johnson, New Haven ..L 8
Apr. 14—Johnny Lomax, New Haven ...W 8
May 12—Lenny Verosky, New Haven ..W 6
May 19—Charley Metina, New Haven ..W 6
May 28—Billy Fox, Akron .....KO by 6
June 6—Lenny Verosky, Waterbury ...W 6
June 16—Don Fisher, New Haven .....W 8
July 9—Lenny Verosky, Bridgeport ...D 6
Sept. 12—Tony Morando, Boston .....KO 6
Aug. 13—Charley Mebane, Fairfield .....D 6
Oct. 3—Reuben Jones, N. Y. .....L 8
Oct. 24—Jimmy Richards, Phila. ...KO by 5

1948

Feb. 18—Bobby Dare, Akron.....L 8
May 7—Whirlwind Wetson, New London .....KO by 6
June 7—Jimmy Della, New Haven.....W 4
Oct. 4—Bob Quinn, Boston.....KO by 2

FRANKIE GIMBEL

Idaho Middleweight

1941

Aug. 6—Rufus Hill, Oakland.....KO 4
Aug. 20—Al Bluford, Oakland.....KO 2
Oct. 1—Bob Van Zandt, Oakland.....KO 2
Oct. 29—Stonewall Jackson, Oakland KO 4

(In U. S. Navy 1942)

1944

Feb. 23—Buck Thomas Oakland.....KO 1

1945

Feb. —Joey Albina, Spokane.....KO 5
Mar. 16—Jerry Brown, Spokane.....KO 1
Mar. —Speedy Cannon, Spokane....KO 9
Apr. 6—Speedy Cannon, Spokane....KO 6
May 25—Paulie Peters, Spokane.....D 10
July 4—Al Williams, Spokane.....KO 3
Dec. —Pete James, Spokane.....KO 2

1946

Jan. 18—Jimmy Hayden, Spokane.....W 10
Feb. 15—Jimmy Hayden, Spokane.....D 10
Mar. 15—Bob Castro, Seattle.....W 10
Apr. 12—Leroy Bolden, Spokane.....KO 3
Apr. 30—Art Lind, Seattle.....KO by 9
June 26—Paul Lewis, Oakland.....L 10
July 31—Lincoln Stanley, Oakland.....D 9
Sept. 25—Milo Savage, Spokane.....W 10
Oct. 9—Lincoln Stanley, Spokane .....W 10
Nov. 13—Lalo Rodriguez, Oakland.....L 8
Dec. 18—Lalo Rodriguez, Oakland.....L 8

1947

Apr. 16—Pedro Jiminez, Oakland ....KO 4
May 16—Paul Blanks, Spokane ....KO by 4
Oct. 7—Jiti Ross, Sacramento.....L 10

1948

Jan. 27—Pedro Jiminez, Spokane.....L 8
Apr. 30—Benny Flakes, Spokane.....D 8
July 13—Doug Lang, Spokane.....KO 2
Aug. 27—Roy Wouters, Spokane.....W 6
Sept. 16—Roy Wouters, Vancouver..KO by 6
Oct. 27—Eddie Halligan, Spokane.....D 4
Nov. 24—John Jennings, Spokane.....W 4
Dec. 3—Bernie Olson, Seattle .....L 6

EDDIE GIOSA

Born in Philadelphia, Pa. Nationality, Italian-American. Lightweight.

1943

Mar. 16—Al White, Philadelphia, Pa....KO 4
Mar. 25—Henry Gibbs, Phila., Pa.....KO 1
Mar. 30—Joe Woodley, Phila., Pa.....KO 4
Apr. 8—Bobby Downs, Phila., Pa.....KO 1
Apr. 13—Joe Terry, Philadelphia, Pa...KO 1
May 7—Charley Williams, Phila., Pa....W 6
May 20—Charley Williams, Phila., Pa....W 6
May 24—Joe Giglio, Philadelphia, Pa...KO 2
July 1—Jimmy Pitts, Chester, Pa.....W 6
July 31—Willie Smith, Wilmington, Del..W 10
Aug. 20—Ray Puig, N. Y. C.....W 4
Sept. 27—Clyde English, Phila., Pa.....KO 3
Oct. 4—Steve Kronis, N. Y. C.....W 6
Oct. 12—Johnny Morgan, Phila., Pa. ..KO 7
Oct. 21—Frankie Donato, Phila., Pa.....W 8
Nov. 22—Frankie Donato, Phila., Pa.....W 8
Dec. 13—Frankie Carto, Phila., Pa.....W 8

1944

Jan. 20—Ruby Garcia, Philadelphia.....W 8
Feb. 14—S. Guido, Philadelphia....KO by 6
Apr. 14—Lester Cueball Young, Phila. ..KO 4
May 1—Hubert Samuels, Philadelphia..D 8
May 18—Walter Cabey Lewis, Phila. ....W 8
June 13—Ellis Phillips, Phila. .....W 8
July 5—Hughie Civatte, Batesville, N. J. .....W 8
July 14—Frankie Mills, Atlantic City....W 8
Aug. 4—Danny Russell, Atlantic City..KO 4
Sept. 14—Archie Wilmer, Phila. .....L 8
Oct. 2—Jackie Leamus, Phila. .....L 8
Oct. 24—Pedro Firpo, Camden.....D 8
Nov. 6—Jackie Leamus, Phila. .....W 8
Nov. 17—Maxie Shapiro, Camden.....W 8
Dec. 1—Pedro Firpo, Camden.....W 8

1945

Apr. 16—Wesley Mouzon, Philadelphia...L 10
May 7—Santa Bucca, Philadelphia..KO by 6
July 20—Jimmy McAllister, Camden....W 8
Sept. 3—Jimmy McAllister, Baltimore...L 10
Sept. 10—Archie Wilmer, Philadelphia...L 10
Oct. 11—Ellis Phillips, Philadelphia.....W 8
Nov. 1—Wesley Mouzon, Philadelphia..L 8
Nov. 26—Willie Pep, Boston.....L 10
Dec. 17—Pat Scanlon, New York.....W 8

1946

Jan. 24—Cleo Shans, Philadelphia.....W 8
Mar. 11—Ike Williams, Phila.....KO by 4
Apr. 8—Ike Williams, Philadelphia KO by 1
Apr. 25—Al Victoria, Philadelphia.....W 8
May 9—Doug Ratford, Philadelphia.....W 8
July 16—Dorsey Lay, Philadelphia.....L 10
Aug. 12—Chester Rico, Springfield.....W 10
Sept. 6—Johnny Dell, N. Y. C.....W 8
Oct. 7—Roman Alvarez, N. Y. C.....W 10
Oct. 31—Pat Scanlon, Philadelphia.....W 8
Nov. 18—Jorge Morelia, Holyoke.....W 10
Nov. 29—Lulu Costantino, N. Y. C.....W 10

1947

Jan. 20—Bob Montgomery, Phila. ..KO by 5
Mar. 3—Bobby Lee, Baltimore .....L 10
Apr. 3—Lulu Costantino, Phila.....W 8
Apr. 18—Julio Jiminez, N. Y. .....W 10
June 25—Charley Williams, Phila. .....W 8
July 18—Charley Fusari, Garden .....W 10
Sept. 22—Jesse Flores, San Francisco ...L 10
Oct. 6—Jimmy Collins, Phila. .....W 10
Nov. 11—Jimmy Collins, Philadelphia....D 10
Dec. 16—Maxie Shapiro, Miami.....D 10

1948

Feb. 6—Rocco Rossano, N. Y. C.....L 10
Mar. 26—Rocco Rossano, N. Y. C.....KO by 1
May 19—Buddy Garcia, New Orleans.....D 10
June 28—Rudy Cruz, New Orleans.....W 10
July 15—Johnny Forte, Philadelphia.....W 10
July 27—Enrique Bolanos, Los Ang. KO by 7
Aug. 19—John LaRusso, N. Y. C.....W 8
Sept. 2—Patsy Brandino, Philadelphia ..W 8
Sept. 20—Buddy Garcia, New Orleans.....D 10
Oct. 26—Eddie Holtz, Trenton.....W 8
Nov. 11—Ike Jenkins, Philadelphia.....W 8
Dec. 7—Sandy Saddler, Cleveland..KO by 2

BILL GIOVINI

Newark, N. J., Middleweight

1947

Apr. 8—Lew Robinson, Elizabeth .....KO 4
Apr. 14—George Maverick, Newark .....D 4
May 13—George Maverick, Elizabeth ..W 4
May 26—Ziggy Kupfenberg, Newark KO by 3
June 9—Aaron Moore, Newark .....D 4
June 23—Mike Carney, Newark .....W 4
July 15—Mike Carney, Jersey City .....W 4
July 29—Tom Parks, Elizabeth .....L 4
Aug. 12—Joe Guarino, Elizabeth.....KO 1
Sept. 29—Ray Pullman, Ocean Pk., Cal. KO 4
Nov. 3—Red Arrow, Newark .....KO by 3
Dec. 9—Lew Perez, Brooklyn.....KO by 1
Dec. 16—Andy Russo, N. Y. C.....D 4

1948

Jan. 4—Johnny Farrell, N. Y. C.....W 4
Jan. 19—Jimmy DeGeorge, Rochester...W 6
Feb. 16—Vinnie Cidone, Brooklyn...KO by 3
Mar. 16—Ray Cruz, N. Y. C.....W 4
Mar. 30—Jerry LaStarza, N. Y. C...KO by 6
Apr. 12—Bill Stemmler, Rochester.....W 6
Oct. 19—Hurley Sanders, Jersey City...L 4

MEL GIRARD

New Bedford, Mass., Featherweight

1948

Jan. 1—Ray Dulmaine, Fall River.....W 6
Jan. 8—Andy Bishop, Fall River.....L 6
Jan. 15—Joey Bolduc, Fall River....KO by 1
Feb. 12—Andy Bishop, Portland.....L 4
Feb. 26—Ray Dulmaine, Worcester.....W 4
Mar. 11—Andy Bishop, Fall River.....L 6
Apr. 27—Blond Tiger, Salem.....W 6
May 10—Doc Blanchard, Providence....W 6
June 8—Eddie Berry, Salem.....W 6
June 17—Edgar Gallant, Worcester.....L 8
Aug. 3—Al Bernie, New Bedford.....KO 3
Aug. 24—Gene Gomez, New Bedford...KO 3

TOMMY GIROGIO

Schenectady, N. Y., Heavyweight

1948

July 1—Jack Harris, Albany .....W 5
July 13—Jim Davis, Albany .....W 5
Aug. 12—Dave Broudon, Torrington....KO 1
Sept. 22—Ernest Conyer, N. Y. C.....W 4
Oct. 5—Percy Allen, New York .....W 4
Oct. 11—Don Jabbora, New York .....L 4
Oct. 21—Mike Franco, Jersey City.....L 4
Nov. 2—Howard McIllwin, N. Y. City..W 4
Nov. 8—Carmine Vingo, Brooklyn..KO by 2
Dec. 10—Dominick Perro, N. Y. City....W 4
Dec. 17—Carmine Virgo, N. Y. C.....L 4

MARIO GIZZA

Italian Welterweight

1948

July 7—Alberto Pescatore, Utica.....L 4
Oct. 14—Ross Virgo, Syracuse.....KO by 1
Nov. 24—Tony Pignatore, New York....KO 3
Dec. 2—Joe Mullins, New York.....L 4
Dec. 6—Joe Mullins, New York.....L 4

PERK GLENN

Pacific Coast Lightweight

1947

Mar. 17—Butch Maxwell, Ocean Park....W 4
Mar. 21—Panchito Martinez, Hollywood KO 3
Mar. 25—Vince Padilla, Los Angeles.....D 4
Apr. 7—Frankie Martinez, Ocean Park KO 3
Apr. 15—Gil Nappier, Los Angeles.....W 4
Apr. 18—Al Sandoval, Hollywood.....KO 2
May 12—Curtis James, Ocean Park.....KO 2
May 16—Joey Alvano, Hollywood.....W 4
Oct. 28—Butch Maxwell, Los Angeles...W 4
Nov. 4—Felix Ramirez, San Jose.....L 10
Nov. 21—Martin O'Malley, Hollywood..KO 2
Dec. 12—Eddie Buchanan, Hollywood...KO 3
Dec. 17—Nick Smith, Ocean Park.....L 4

1948

Sept. 14—Ray Perez, Los Angeles.....D 4
Sept. 21—Hal Halloway, Seattle.....KO 2
Oct. 18—Chivero Chavez, Ocean Park .....KO by 2

ARTURO GODOY

(South American Heavyweight Champion)

Born, Oct. 10, 1912, Iquique, Chile.

1931

(Won seven contests, lost none)

1932

June 25—Pantaleon Mussolino, Havana..KO 4
July 2—Antonio Hevia, Havana.....W 10
July 16—Pedro Provenza, Havana....Draw 10
Aug. 1—Ray Swaeson, Miami.....KO 7
Aug. 27—Gordon Fortenbery, Miami.....W 10
Sept. 12—Ben Logan, Miami.....KO 2
Sept. 26—Cyclone Smith, Miami.....W 10
Oct. 2—Irwin Ashkenazy, Tampa.....KO 5
Oct. 27—Joe King, Tampa.....KO 5
Oct. 31—Tony Ferrante, Miami.....KO 1
Nov. 11—Frankie Palmo, Palm Beach..KO 10
Nov. 21—Johnny Mack, Miami.....KO 5
Dec. 6—Chick Rains, Palm Beach.....KO 5

1933

Jan. 16—Frankie Edgren, Palm Beach..W 10
Jan. 24—Davey Kemery, Palm Beach..KO 6
Feb. 4—Ruyino Alvarez, Havana.....KO 5
Feb. 24—Pantaleon Cuesta, Havana.....KO 5
Feb. 26—Frankie Crawley, Miami.....W 10
Apr. 1—Johnny Herrera, Havana.....W 10
May 2—Al Roman, Barcelona, Spain..KO 1
May 9—La Pantera de Arosa, Barcelona, Spain.KO 2
May 31—Santiago Sola, Barcelona, Spain..W 10
June 14—Rafael Siciliano, Barcelona...KO 2
July 1—Raul Bianchi, Barcelona.....KO 2
July 26—Mateo de la Ossa, Barcelona..KO 6
Aug. 23—Vicente Parrille, Barcelona....W 10
Dec. 16—Salvatore Zaetta, Buenos Air..KO 3

1934

Jan. 4—Mario Lenzi, Buenos Aires...KO 2
Jan. 20—Esteban Senestraro, B. Aires..KO 6
Mar. 1—Victorio Campolo, B. Aires....W 12
Apr. 22—Erwin Klaussner, Santiago, Chile..W 12
June 24—Erwin Klaussner, Santiago.....W 12
Aug. 12—Billy Jones, Santiago, Chile....L 12
Sept. 29—Eduardo Primo, B. Aires.....W 12
Oct. 20—Tommy Loughran, B. Aires..Draw 12
Nov. 24—Jose Carattoli, B. Aires.....W 12

1935

Jan. 5—Tommy Loughran, B. Aires....L 12
Mar. 17—Tommy Loughran, Santiago....W 12
May 18—Antonio Sebastiao, Rio Janeiro, Brazil..KO 3
Sept. 7—Oscar Davidson, Rio Janeiro...KO 1
Dec. 7—Eduardo Primo, Buenos Aires...W 12
Dec. 21—Vincenz Hower, B. Aires.....KO 10

1936

July 11—Luis Angel Firpo, B. Aires...KO 3
Oct. 21—Leroy Haynes, N. Y. C.....Draw 10
Nov. 11—Al Ettore, N. Y. C.....Draw 10

1937

Jan. 14—Jack Roper, N. Y. C.....KO 8
Feb. 3—Otis Thomas, N. Y. C.....KO 3
Feb. 25—Art Sykes, N. Y. C.....KO 3
Mar. 10—Maurice Strickland, N. Y. C..Draw 10
Apr. 28—Tony Galento, N. Y. C.....W 10
May 21—Roscoe Toles, Detroit.....L 10
June 22—Tony Galento, Chicago.....W 6
Aug. 4—Roscoe Toles, Detroit.....Draw 10
Oct. 8—Nathan Mann, N. Y. C.....L 10
Nov. 9—Eddie Mader, Brooklyn.....KO 5

1938

Nov. 3—Alberto Lovell, Buenos Aires..L 10
Dec. 18—Hans Birkie, Buenos Aires.....W 10

1939

Feb. 7—Eusebio Ramirez, Buenos Air..KO 3
Apr. 9—Alberto Lovell, Buenos Aires...W 12
July 12—Valentin Campolo, Buenos Air..W 12
Sept. 7—Eduardo Primo, Buenos Aires..LF 12

1940

Feb. 9—Joe Louis, N. Y. C.....L 15
(Heavyweight championship of the world)
June 20—Joe Louis, N. Y. C. .....KO by 8
(World's Title)
Oct. 7—Gus Dorazio, Philadelphia.....W 10
Dec. 2—Tony Musto, Cleveland.....W 10

1941

May 17—Alberto Lovell, Buenos Aires...L 12
Title bout South American Heavyweight Championship.
Sept. 27—E. Carnese, Santiago, Chile....W 10
Nov. 1—Roscoe Toles, Buenos Aires....D 12

1942

Jan. 18—Alberto Lovell, Buenos Aires....L 12
Feb. 10—Roscoe Toles, Buenos Aires.....L 12
Mar. 7—Roscoe Toles, Buenos Aires.....L 12
June 7—Hans Haverlick, Salta.....KO 3
July 11—Roscoe Toles, Santiago.....D 12
Oct. 21—Roscoe Toles, Rio De Janeiro...L 12
Nov. 14—Roscoe Toles, Sao Paulo, Brazil..L 12

1943

Feb. 28—Alberto Lovell, Santiago.....W 12
Apr. 21—Fernando Menichelli, Sntgo...KO 1
July 18—Isidore Gastanaga, Bolivia....KO 5
Aug. 29—Roscoe Toles, Santiago.....W 12
Nov. 21—Fernando Menichelli, Caracas..KO 7

1944

Apr. 15—Alberto Lovell, Lima, Peru....NC
Dec. 20—Juan Ulrich, Santiago.....KO 2

1945

Mar. 1—Lee Savold, Chicago.....NC 8
June 14—Lorient Bouchard, Jacksonv. KO 2
Aug. 16—Tony Musto, Syracuse.....KO 6
Aug. 21—Cyclone Williams, Buffalo.....W 10
Oct. 15—Joe Muscato, Buffalo.....L 10
Nov. 25—Tex Boddie, Omaha.....W 10
Dec. 5—Buddy Knox, Denver.....KO 1

1946

Mar. 1—Laurent Bouchard, Norfolk....W 10
Mar. 27—Johnny Denson, San Antonio..KO 5
Apr. 4—Herb Jones, Memphis.....KO 2
May 14—Buddy Walker, Washington...KO 5
Sept. 12—Dan Merritt, Elizabeth.....KO 2
Sept. 28—Jimmy Carollo, Norfolk.....KO 1
Nov. 5—Louis Long, Baltimore.....KO 7
Nov. 20—Johnny Haynes, Los Angeles...W 10

1947

Feb. 7—Joe Louis, Mexico City.....Exh. 10
Feb. 19—Joe Louis, Santiago.....Exh. 6
Sept. 9—Charlie Cyclone Williams, Troy .....KO 5
Oct. 7—Turkey Thompson, Los Angeles L 10
Oct. 22—Jack Marshall, El Paso.....W 10
Dec. 1—Phil Muscato, N. Y. C.....W 10

1948

Jan. 20—Jimmy Bell, Trenton.....W 8
Feb. 24—Pat Richards, Trenton.....W 8
June 14—Pat Richards, Columbus.....KO 4
Aug. 17—Alabama Kid, Columbus.....L 10
Dec. 14—Joe Louis, Philadelphia.....Exh. 6

MEL GOLDSMITH

New York, N. Y., Welterweight

1948

July 6—Young Edwards, Elizabeth....W 4
July 14—Pete Servin, New Haven.....L 4
Aug. 9—Jim Nickers, Stamford.....W 4
Nov. 22—Henry Clark, New York .....W 4

WALTER GOMES

New Bedford, Mass. Lightweight

1944

Apr. 28—Jinx Menard, Worcester .....KO 1
May 5—Eddie Giusti, Worcester.....L 1
Nov. 20—Billy Wilson, Providence..KO by 1
Dec. 5—Matty Robinson, N. B. ...KO by 2

1945

Jan. 23—Pedro Carvelho, New Bedford..L 6
Feb. 6—Pedro Carvelho, New Bedford..L 6
Feb. 13—Freddie Gilbo, New Bedford..KO 3
Feb. 27—Mickey Paul, New Bedford.....L 6
Mar. 6—James Lyles, New Bedford....KO 1
Apr. 24—Allie Abbott, New Bedford.....L 6
May 8—Eddie Moran, New Bedford.....L 6
June 18—Jose Fernandez, New Bedford..KO 1
Aug. 2—Red Levesque, Fall River..KO by 3
Sept. 4—Frank Perry, New Bedford.....L 6
Sept. 20—Billy Zaduck, Fall River...KO by 1
Oct. 5—Johnny Parvia, Worcester....KO 3
Oct. 18—Frankie Perry, Fall River.....W 6
Nov. 15—Paul LeCroix, Fall River..KO by 1
Dec. 12—Steve Bellus, Brockton.....L 6

1946

Jan. 3—Roland Gomes, Fall River.....KO 1
Jan. 24—Jackie Weber, Fall River..KO by 2
Jan. 31—Eddie Hudson, Fall River.....KO 3
Feb. 7—Billy Wilson, Fall River.....KO 5
Feb. 21—Roland Gomes, Fall River.....W 6
Mar. 25—Gil O'Malley, Boston.....KO 2
Apr. 3—Pete Noka, Providence.....W 6
Apr. 10—Lou Tavaras, Providence .....L 6
Apr. 25—Pete Noka, Fall River.....L 6
May 8—Lee Britto, Providence.....W 6
May 22—Chick Jones, Providence.....W 6
June 20—Lee Britto, Providence.....L 6
July 18—Pete Noka, Fall River.....W 6
July 23—Florient Desmarais, Man. KO by 4
Aug. 22—Jack Renault, Fall River..KO by 6
Sept. 5—Pete Noka, Fall River.....W 4
Sept. 9—Tony Prince, New Bedford...KO 1
Sept. 26—Al Britto, Woonsocket.....KO by 1
Oct. 3—Jim Prior, Fall River.....L 6
Oct. 24—Red Perkins, Fall River..KO by 5
Nov. 29—Buddy Lessard, Manchester...LF 6
Dec. 12—Eddie Deschenes, Fall River....D 4
Dec. 30—Tony Campo, Boston .....W 4

1947

Jan. 2—Joe Polowitzer, Fall River.....L 6
Jan. 16—Matty Robinson, Fall River.....L 6
Jan. 20—Tommy Reardon, Boston ..KO by 4
Feb. 18—Johnny Campinha, Manchest..KO 3
Mar. 13—Al Armstrong, Fall River.....KO 2
Mar. 20—Jimmy Garcia, Fall River.....KO 4
Apr. 15—Freddie Gilbo, Manchester....NC 3
May 1—Bobby Demers, Fall River.....KO 2
May 6—Bob Stoddard, Salem.....L 6
Aug. 12—Red Perkins, New Bedford.....W 6
Sept. 25—Benny Colardo, Fall River.....W 6
Nov. 6—Eddie Richmond, Fall River.....L 6
Dec. 4—Don Williams, Worcester...KO by 3
Dec. 30—Carter Holmes, Salem.....L 6

1948

Jan. 15—Gene LeBlanc, Fall River..KO by 2
June 8—Tim King, Salem .....D 6
June 16—Charlie Russell, New Bedford..L 6
Sept. 16—Sonny Bentley, Providence.....L 4
Sept. 23—Sonny Bentley, Fall River.....D 4
Oct. 28—Oscar St. Pierre, Fall River.....W 4
Nov. 18—Jimmy McLarnin, Fall River...L 6
Dec. 9—Sonny Bentley, Fall River.....D 4

ALVIN (BEVIL) GOMEZ

Born in Chicago. Negro-American. Lightweight. Height, 5 ft. 4 in.

1942

Feb. 20—Willie Jones, Chicago .....L 4
Mar. 2—Willie Jones, Chicago .....D 4
Mar. 9—Jerry Hoffman, Chicago .....W 4
May 11—Chick Sanchez, Chicago .....L 8
June 1—Bobby Root, Chicago .....W 8
June 15—Chick Sanchez, Chicago .....KO 4
June 22—Joe Dupont, Chicago .....KO by 4
June 29—Bill Jordan, Chicago .....D 6
Aug. 17—Gene Spencer, Chicago .....D 8
Sept. 14—Gene Spencer, Chicago .....W 6
Sept. 21—Henry Gowatch, Chicago .....W 6
Oct. 5—Jimmy Joyce, Chicago .....W 8
Oct. 19—Chuck Taylor, Chicago .....KO 6
Nov. 2—Sammy Parrotto, Chicago .....D 8
Nov. 13—Joey Pirrone, Chicago .....W 6
Nov. 23—Sammy Parrotta, Chicago.....W 8
Dec. 21—Al Reasoner, Chicago .....D 8

1943

Jan. 4—Al Reasoner, Chicago.....L 10
Jan. 18—Kippy Dumas, Chicago.....KO 3
Feb. 8—Al Reasoner, Chicago .....L 12
Feb. 19—Simeon Waithe, New Orleans..KO 8
Mar. 8—Robert Simmons, Chicago.....L 6
Mar. 22—Jimmy Joyce, Chicago.....W 10
Apr. 11—Al Reasoner, New Orleans.....L 12
Apr. 16—Freddie Dawson, Chicago.....L 6
Apr. 21—Ray Brown, Cleveland ...KO by 2
May 17—Gene Spencer, Chicago.....W 8
June 14—Elbert Adams, Chicago.....W 8
June 28—Gene Ward, Chicago .....W 8
July 26—Harry Teaney, Chicago .....L 8
Aug. 3—Jimmy Joyce, Chicago.....D 8
Sept. 20—Jimmy Joyce, Chicago.....D 10
Oct. 11—Jimmy Joyce, Chicago.....W 12
Nov. 8—Harry Teaney, Chicago.....L 10

Nov. 19—Mike Delia, N. Y. C.....W 6
Dec. 10—Sgt. Ed Perry, New Orleans.....W 10

1944

July 10—Gene Spencer, Chicago.....D 8

1945

Jan. 8—Dan Robinson, Chicago.....KO 4
Jan. 22—Doll Rafferty, Chicago.....D 8
Feb. 1—Billy Bates, Pittsburgh.....KO 5
Mar. 5—Rene Cantero, Pittsburgh.....W 8
Apr. 3—Doll Rafferty, Milwaukee.....KO 5
May 15—Jimmy White, Milwaukee.....KO 2
June 8—Emmett Grier, Milwaukee.....KO 2
July 2—Pedro Firpo, Milwaukee.....W 10
Aug. 20—Juste Fontaine, Milwaukee KO by 7
Oct. 8—Freddie Dawson, Chicago..KO by 2
Oct. 29—Jimmy Joyce, Chicago.....W 8
Nov. 5—Bob McQuillar, Detroit.....KO 6
Nov. 19—Charley Lewis, Detroit.....L 10
Dec. 14—Candy McDaniels, New Orleans..W 10

1946

Jan. 13—Candy McDaniels, New Orls. KO 5
Jan. 20—Melvin Bartholomew, New Orl. L 10
Feb. 4—Gene Spencer, Chicago.....L 8
Mar. 11—Bob Nichols, Chicago.....L 8
May 24—Bob McQuillar, Port Huron..KO by 1
June 7—George Hansford, Chicago KO by 3
June 13—Joe Diaz, Memphis.....D 6
July 12—Herman Mills, Chicago.....KO 4
July 29—Alvin Jordan, Milwaukee.....L 8
July 31—Paul Martinez, Council Bluffs L 4
Sept. 5—Alvin Jordan, Milwaukee.....L 6
Nov. 15—Gene Joyce, Chicago.....L 6
Dec. 16—Gene Joyce, Chicago.....L 8

1947

July 21—Eddie Carr, Chicago.....W 5
Oct. 4—Cappy Benton Oshkosh.....KO 5
Oct. 28—Freddie Maes, Milwaukee.....L 6
Nov. 18—Danny Jeffries, Chicago.....KO 2

1948

Jan. 5—Luther Rawlings, Chicago KO by 4
Apr. 8—Phil Zwick, Oshkosh, Wis. KO by 3

ANDRES GOMEZ

(Indian Gomez)

Born, 1921, Havana, Cuba. Middleweight. Height, 5 ft. 9 in.

1939

Lost in the finals the Cuban Amateur Middleweight Championships.

1940

—Nicolas Duenas, Havana, Cuba..KO 5
Feb. 10—Ramon Savedra, Havana.....W 4
Mar. 9—Nicolas Dueans, Havana.....KO 3
Mar. 30—Roberto Martinez, Havana.....L 4
July 6—Juan Guerra, Havana.....D 4
Aug. 3—Ramon Molina, Havana.....D 6
Sept. 7—Ramon Molina, Havana.....W 6
Dec. 14—Ramon Crespo, Havana.....W 6

1941

Mar. 15—Saturnino Rico, Havana.....KO 7
Apr. 5—Angel Ruiz, Havana.....D 8
May 10—Angel Ruiz, Havana.....KO 8
Won the vacant Cuban Middleweight Championship.
July 5—Manuel Sanchez, Havana.....L 12
Lost the Cuban Middleweight Championship.
Oct. 11—Juan Serrano, Havana.....L 8
—Evangelio Valiente, Havana...W 8
Nov. 29—Joe Caballero, Havana.....N. C.
Dec. 27—Joe Caballero, Havana.....W 8

1942

Jan. 17—Angel Ruiz, Havana.....KO 6
Feb. 14—Joe Legon, Havana.....KO by 5
—Salazar Radames, Havana ....KO 4
—Mario Ochoa, Havana .....KO by 5
—Mario Ochoa, Havana .....KO by 3
Aug. 21—Mike Piskin, Waterbury.....KO 3
Sept. 4—Larney Moore, Waterbury.....D 10
Aug. 14—Jerry Fiorello, Waterbury.....W 8
Sept. 18—Larney Moore, Waterbury.....L 10
Sept. 25—Vic Dellicurti, N. Y. C.....D 8
Nov. 10—Vinnie Rossano, N. Y. C.....D 8
Nov. 24—Wicky Harkins, N. Y. C.....L 10
Dec. 22—Pete Geno, Brooklyn .....W 8

1943

Jan. 18—Izzy Jannazzo, Bklyn., N. Y.....L 10
Mar. 8—Tony Reno, N. Y. C.....W 8
Mar. 22—Tony Ferrara, Scranton, Pa....W 10
Apr. 26—Neil Miller, Scranton.....W 10
June 8—Freddie Wilson, Newark.....L 8
July 26—Al Jolson, Springfd., Mass..KO by 3
Aug. 16—Freddie Cabral, Sprgfd., Mass...L 8
Sept. 30—Billy Adams, Binghampton.....L 10
Oct. 19—Pete DeRuzza, Wh. Plains, N. Y..L 8
In U. S. Navy.

1944

Nov. 18—Frankie Terry, Brooklyn.....L 8
Dec. 1—Jerry Fiorello, Waterbury.....W 8
Dec. 11—Jerry Fiorello, Holyoke.....D 10
Dec. 18—Sampson Powell, Detroit..KO by 3

1945

Jan. 8—Jerry Fiorello, Holyoke.....W 8
Feb. 6—Coley Welch, Portland....KO by 9
Mar. 5—Joe Agosta, Holyoke.....W 10
Mar. 27—Johnny Green, Buffalo.....L 10
Apr. 16—Johnny Jones, Holyoke.....L 10
June 19—Marvin Bryant, W. Springfield..L 10
July 30—Saint Paul, W. Springfield.....L 10
Aug. 27—Saint Paul, W. Springfield.....L 10
Sept. 20—Bee Bee Washington, Wash.....L 10
Oct. 23—Joe LaMotta, Bronx.....KO by 2
Dec. 4—J. C. Wilkins, Boston.....D 8
Dec. 12—Tony Gillo, New Haven.....L 8
Dec. 17—Bill Donahue, Philadelphia....W 8

1946

Jan. 11—Charley Parham, Milw....KO by 6
Jan. 24—Bee Bee Washington, Baltimore L 10
Mar. 7—Lennox Dingle, Philadelphia....L 8
May 22—Jerry Fiorello, L. I. City.....W 8
June 5—Henry Brimm, Buffalo.....L 10
June 25—Larry Fontana, N. Y. City.....L 8
July 26—Steve Belloise, Brooklyn..KO by 3
Dec. 4—Johnny Eagles, Binghamton...W 10

1947

Jan. 11—Pete Mead, Brooklyn.....L 8
Jan. 22—Eddie Lee, Binghamton.....W 10
Feb. 12—George Williams, Binghamton..L 10
May 1—Laverne Roach, Brooklyn..KO by 6
June 19—Al Priest, Portland, Me.....L 10
July 25—Lee Sala, Tampa.....L 10
Aug. 19—Jimmy Allen, Long Beach KO by 3
Aug. 28—Lee Sala, Tampa.....L 10
Sept. 30—Joey DeJohn, Buffalo.....KO by 4
Oct. 27—Art Tatta, New Haven.....W 10
Nov. 12—Herbie Kronowitz, Jamaica.....L 10
Dec. 8—Tony Janiro, New Haven.....L 10

1948

Jan. 5—Gene Farland, Providence KO by 6
Jan. 14—Billy Brown, Binghamton.....L 10
Feb. 11—Ray Evans, Miami .....KO 4
Mar. 3—Joe Taylor, Binghamton.....L 8
Mar. 23—Joe Gannon, Trenton.....L 8
June 8—Lee Sala, Utica.....KO by 6
July 6—Tony Janiro, N. Y. C.....L 8
Aug. 17—Al Priest, Salem.....KO by 7
Sept. 6—Jimmy Curl, Miami.....KO by 1

FELIPE (SONNY) GOMEZ

Juarez, Mexico Featherweight

1944

Jan. 7—Pedro Talamantes, El Paso.....W 4
Feb. 11—Soldier Manny Rios, El Paso...W 4
Mar. 4—Jesse Beccera, El Paso.....D 4
May 9—Trooper Rios, El Paso.....D 4
Aug. 8—Vidal Gaytan, El Paso.....L 6
Aug. 22—Eli Golinda, Los Angeles.....L 6

1945

Nov. 23—DeWitt Oliver, San Diego.....KO 4
Dec. 7—Mike De LaRosa, San Diego....W 10
Dec. 11—Jackie Jurich, San Jose.....L 10

1946

Jan. 8—Jackie Jurich, San Jose.....L 8

1947

Mar. 4—Jackie Dickers, Kansas City...L 6
May 23—Snooks Lacey, Portland, Ore...W 10
July 1—Joey Clemo, Portland.....D 10

1948

Jan. 5—Joey Lagos, N. Y. C.....L 8
Jan. 12—Bobby Polowitzer, N. Y. C.....L 6
Jan. 27—George Wright, N. Y. C.....L 6
Feb. 10—Ray Edwards, N. Y. C.....W 6
Feb. 17—Billy Gillard, Syracuse.....KO by 1
Apr. 13—Dado Marino, Sacramento.....L 10
May 10—Ozzie Biggie, San Francisco...KO 3

GENE GOMEZ

Boston, Mass. Negro Featherweight

1945

Aug. 23—Gene LeBlanc, Fall River..KO by 2

Oct. 1—Mike Booden, Fitchburg.....W 6
Oct. 15—Jackie Carroll, Fitchburg.....L 6
Oct. 25—Eddie Moran, Worcester.....W 4

1946

July 30—Doc Blanchard, Salem.....L 6
Oct. 4—Andrew Bishop, Athol, Mass.....L 6
Oct. 18—Eddie Gallant, Athol, Mass KO by 5
Oct. 22—Mickey McGuire, Boston.....L 4
Nov. 13—Marty Pemba, Lynn.....KO by 4
Nov. 26—Tom Collins, Boston.....L 4

1947

Jan. 6—Leon Hudson, Boston.....KO by 2
Jan. 9—Tom Collins, Fall River ...KO by 3
Feb. 17—Walter Haines, Holyoke.....KO 2
May 3—Joe Hebert, Lowell.....KO by 5
Apr. 23—Billy Carroll, Keene, N. H. KO by 6
May 7—Billy Carroll, Keene, N. H. KO by 4
June 19—Joe Montiero, Thompson, Conn. D 6
Oct. 14—Bobby Polowitzer, Hartfd..KO by 4
Nov. 18—Bobby Polowitzer, Hartford....L 6

1948

Jan. 19—Dom Saia, Boston.....KO by 5
Aug. 10—Nero Ferry, New Bedford KO by 5
Aug. 24—Mel Girard, New Bedford KO by 3
Oct. 18—Paul Roach, Boston.....L 4

GREG GOMEZ

Jamaica, L. I., N. Y., Featherweight

1947

Jan. 18—Lindy Miller, Bklyn.....KO 3
June 22—Johnny Valoney, Pittsfield.....KO 2
June 26—Johnny Marino, N. Y. C.....L 6
July 25—Lou Castrilli, Long Beach.....L 6
Aug. 1—Johnny Marino, Long Beach...W 8
Aug. 5—Anthony Viserto, N. Y. C.....W 6
Aug. 28—Pat Kitt, Bklyn.....W 6
Sept. 8—Mario Morales, N. Y. C.....L 6
Sept. 20—Pete Ferrente, Bklyn.....L 6
Oct. 25—Pete Ferrente, Bklyn.....KO by 3
Nov. 5—Tony Ferrera, Jamaica.....W 6
Nov. 11—Bobby Williams, White Plains..W 6
Nov. 19—Billy Simmons, Jamaica.....KO 4

1948

Jan. 28—Paul O'Hara, N. Y. C.....W 6
Mar. 20—Johnny Marino, Brooklyn.....L 6
Apr. 3—Johnny Marino, Brooklyn.....L 6
Apr. 13—Charley Donovan, Brooklyn....W 6
Apr. 20—Bobby Williams, Brooklyn.....W 6
May 11—Lenny LaBrutta, Elizabeth KO by 5
May 17—Johnny Marino, Brooklyn.....L 6
Aug. 3—Frank Fay, New Bedford.....L 6

MANNY GOMEZ

Tampa, Fla. Mexican-American Middleweight

1945

Jan. 5—Tabby Holloway, Tampa.....KO 2
Feb. 1—Lou Greenberg, Miami.....KO 4
Feb. 23—Lou Duva, Tampa.....W 10
June 1—Jack Larrimore, Tampa.....L 10
June 15—Jack Larrimore, Tampa.....W 10
July 27—Buster Carroll, Tampa.....L 10
Aug. 10—Buster Carroll, Miami.....KO by 4
Aug. 20—Ernie Petrone, Tampa....KO by 3
Sept. 27—Jimmy Gresham, Miami.....KO 4
Oct. 22—Billy Moore, Miami.....L 8
Oct. 25—Al Velez, Tampa.....KO by 1

1946

Jan. 14—Red Bryant, Tampa.....KO 5
Feb. 6—Joe Torres, Tampa.....W 10
Mar. 20—Buldog Camagueyano, Tampa..W 10
May 29—Bill Petersen, Miami.....KO by 2
June 6—Ralph Calutti, Miami.....KO by 6
Aug. 2—Johnny Dupree, Tampa.....W 10
Aug. 30—Al Reed, Tampa.....KO 2
Oct. 4—Johnny Dupree, Tampa.....W 4
Oct. 22—Johnny Dupree, Tampa.....L 8

1947

Oct. 28—Billy Kinard, Tampa.....W 6

1948

Apr. 5—Johnny Kilday, Orlando...KO by 3
Apr. 27—Buddy Webster, Tampa.....W 6
July 13—Johnny Carroll, Jacksonville ...W 10
Aug. 10—Joey Dunn, Jacksonville..KO by 3
Nov. 10—Joe Brunwasser, Miami....KO by 6
Dec. 6—Billy Morris, Sarasota.....KO 4
Dec. 27—Rene Cantero, Sarasota....KO by 6

TOMMY GOMEZ

Born, December 5, 1920, Port Tampa, Fla. Nationality, Spanish-American. Heavyweight. Height, 5 ft. 10½ in.

1939

Nov. 3—Jack Wallace, Tampa, Fla.....KO 2
Nov. 10—Jack McMullen, Sarasota, Fla. KO 2
Nov. 24—Young Powell, Tampa.....KO 2
Nov. 30—Billy Lewis, Clearwater.....KO 3

1940

Jan. 2—Billy Parker, Sarasota.....KO 3
Jan. 12—Sammy Freeto, Tampa.....KO 3
Mar. 5—Bob Monin, Tampa.....KO 6
Mar. 23—Bob Monin, Tampa.....KO 5
Apr. 1—Leo Bailey, Tampa.....KO 3
Apr. 7—Jimmy DeWitt, Tampa.....KO 2
Apr. 14—Dilmos Long, Tampa.....W 10
Apr. 21—Leon Foucart, Tampa.....W 10
June 5—Buddy Rose, Tampa .....L 10
July 12—Texas Joe Dundee, Tampa....KO 3
July 20—Woody Jones, Tampa.....D 10
July 27—Woody Jones, Tampa.....KO 9
Sept. 13—Leon Foucart, Tampa.....KO 3
Sept. 20—Billy Colbert, Tampa.....KO 3
Oct. 4—Buddy Rose, Tampa.....KO 3
Oct. 11—Texas Joe Dundee, Ft. Myers..KO 2
Oct. 25—Maynard Daniels, Tampa.....W 10
Nov. 7—Young Allen, Tampa.....W 10
Nov. 14—Hardrock Harden, Tampa.....KO 7
Nov. 28—Young Allen, Tampa.....KO 3
Dec. 13—Lee Silvers, Tampa .....KO 7

1941

Jan. 6—Pietro Georgi, Sarasota.....KO 4
Jan. 22—Marty Clark, Tampa.....KO 1
Mar. 25—Ernie Petretti, Tampa.....KO 3
Apr. 18—Art Sykes, Tampa.....KO 2
May 23—Lou Thomas, Tampa.....KO 1
May 30—Jim Bowden, Jacksonville....KO 1
June 16—Teddy Yarosz, Tampa.....W 10
July 2—Mickey Dugan, Miami.....KO 2
July 14—Buddy Scott, Tampa.....KO by 7
Oct. 20—Jimmy DeSola, Tampa.....KO 3
Nov. 24—Wild Bill Rinehardt, Chester S. C. .....KO 2
Oct. 27—Neville Beech, Tampa.....W 10
Dec. 1—Cowboy Greggs, Jacksonville..KO 1
Dec. 8—Bob Sikes, Tampa.....KO 7
Dec. 19—Leo Center, Jacksonville.....KO 6

1942

Jan. 26—Jim Robinson, Tampa.....KO 3
Mar. 6—Buddy Scott, Tampa.....W 10
Mar. 26—Billy Hood, Tampa.....KO 3
Apr. 28—Joe O'Gatty, Hartford.....KO 5
June 12—Tommy Tucker, Jacksonville..W 10
Sept. 21—Tommy Tucker, Jcksnvlle..KO by 2
In U. S. Army.

1943

Feb. 5—Claudio Villar, Tampa, Fla.....KO 3
Apr. 2—Tony Musto, Tampa, Fla.....KO 1
June 14—Buddy Knox, Tampa, Fla.....KO 5

1944

Aug. 11—Jimmy Evans, Tampa.....KO 1
Sept. 8—Johnny Flynn, N. Y. C.....L 6
Wounded in France.

1945

Dec. 4—Johnny Denson, Tampa.....KO 7
Dec. 21—Lou Thomas, Miami .....KO 4

1946

Jan. 29—Big Ben Moroz, Tampa.....KO 6
Apr. 15—Freddie Schott, Tampa.....KO 1
June 12—Phil Muscato, Buffalo.....KO 1
June 26—Jimmy Q. White, Buffalo....KO 1
July 11—Jimmy Kelley, Tampa.....Exh. 3
Aug. 16—Jersey Joe Walcott, N.Y.C. KO by 3
Oct. 22—Joe Matisi, Buffalo.....KO by 3
Retired on Nov. 4, 1946.

1947

Mar. 13—Johnny Kapovich, Tampa.....KO 2
Apr. 8—Johnny Aichers, Tampa.....KO 1
June 10—Al Sinabaldi, Jacksonville ....KO 3
July 18—Buddy Scott, Jacksonville....KO 3
Sept. 30—Walter Hafer, Tampa.....KO 3
Oct. 7—Gunnar Barlund, Jacksonville KO 5
Oct. 21—Johnny Flynn, Tampa.....KO 10

1948

Jan. 2—Fidel Arciniega, N. Y. C.....KO 2
Jan. 15—Angel Sotillo, Tampa.....KO 7
Feb. 5—Joe Matisi, Tampa.....KO 8
Apr. 27—Alfredo Lagay, Tampa.....L 10

Oct. 5—Tony Gangemi, Tampa.....KO 2
Nov. 10—Fidel Arciniega, Miami.....KO 3
Nov. 29—Lee Oma, Tampa.....KO by 1
Dec. 14—Natie Brown, Jacksonville.....D 10

AL GONZALES

Los Angeles, Calif. Mexican Lightweight

1946

Apr. 2—Speedy Moore, Los Angeles...KO 2
Apr. 16—Alberto Ayala, Los Angeles....W 4
May 7—Wilfred Scott, Los Angeles.....W 4
May 28—Billy Mitchell, Los Angeles....W 4
June 10—Julio Franco, Ocean Park.....D 4
July 1—Lefty Chillo, Ocean Park.....D 4
Sept. 28—Mario Luna, Los Angeles.....L 4
Oct. 28—Mario Luna, Ocean Park.....W 4
Nov. 19—Al Sandoval, Los Angeles.....W 4
Nov. 26—Chuck Cureton, Los Angeles...L 4
Nov. 29—Babe Huerta, Hollywood.....W 4
Dec. 10—Gil Napier, Los Angeles.....W 4

1947

Feb. 4—Babe Huerta, Los Angeles.....W 4
Feb. 10—Vince Padilla, Ocean Pk. KO by 2
Mar. 18—Al Neria, Los Angeles.....KO 2
Feb. 4—Babe Huerta, Los Angeles.....W 4
Mar. 25—Mario Luna, Los Angeles.....D 4
May 20—Benny O'Neill, Los Angeles.....W 4
Sept. 2—Eddie Sangster, Los Angeles...D 4

1948

Jan. 2—Freddie Herman, Hollywood....L 6
May 25—Freddie Herman, Los Ang..KO by 2
Nov. 19—Manuel Madrid, Hollywood....L 6

CORKY GONZALES

Denver, Colo., Featherweight

1947

June 23—Jim Sully, Sioux City.....W 4
July 11—Pete Cisneros, Sioux City.....W 4
July 24—Spider Webb, Denver.....KO 1
Aug. 26—Johnny Martinez, Denver.....W 6
Sept. 22—Paul Martinez, Omaha.....KO 4
Oct. 6—Dave Peake, Omaha.....KO 2
Oct. 20—Mel Hammond, Omaha.....W 4
Nov. 10—Joe Romano, Omaha.....W 4
Dec. 15—Bud Love, Omaha.....W 4
Dec. 29—Chief Jackson, Omaha.....W 6

1948

Jan. 7—Frankie Rivera, Omaha.....W 6
Feb. 17—Howard Jackson, Denver.....W 8
Mar. 15—Pat Murphy, Omaha.....W 6
Apr. 8—Joe Romano, Minneapolis.....KO 3
Mar. 31—Russ Moore, Wichita.....W 6
May 3—Joe Amaya, Omaha.....W 10
Apr. 19—Jorge Ortiz, Omaha.....KO 1
June 3—Quintero Hosza, Minneapolis..KO 2
May 28—Red Grant, Omaha.....W 6
June 17—Mickey Harris, Minneapolis ..KO 4
July 12—Val Valentine, Denver.....W 8
Aug. 13—Louis Langley, Denver.....W 8
Aug. 27—Paulie Cook, Denver.....W 8
Sept. 29—Eddie Marotta, Denver.....L 8
Oct. 29—Eddie Marotta, Denver.....W 8
Dec. 10—Sonny Gomez, Denver.....W 8

JOE GONZALES

Puerto Rican Featherweight

1948

May 4—Mike Della, Jersey City.....L 4
May 11—Tony Forte, Jersey City....KO by 3
June 1—Joe Gabriel, Elizabeth.....KO by 1
June —Walter Keyes, Hazleton.....L 4

JOSE (BABY) GONZALES

Mexican Featherweight

1943

Knockouts: Pancho Villa, Mexico City, 2; Luis Solus, Mexico City, W10; Filo Prado, Mexico City, W10; Chetto, Martinez, Mexico City; W 10. Fidel Rivera, Mexico City, KO 2; Victor Flores, Mexico City, W 10; Eloy Renteria, Mexico City, W 10.

1944

Jan. 4—Alvaro Sevia, Mexico City.....D 10
Jan. 16—James Taylor, Hollywood....KO 4
Feb. 11—Jimmy McAllister, Hollywood..L 10
Feb. 29—Jimmy McAllister, San Diego..D 10
Mar. 3—Kent Martinez, Hollywood.....W 6
Mar. 26—Ralph Lara, Hollywood.....W 6
May 18—Bert White, Hollywood.....W 10
Aug. 14—Paul Rujejo, San Jose.....W 10
Sept. 11—Harry Cole, San Diego.....W 10
Oct. 13—Guy Serian, Hollywood.....W 10
Nov. 20—Steven Vaccarelli, N. Orleans..D 10
Dec. 4—Tony Rotola, N. Orleans.....L 10

1945

Jan. 13—Manuel Ortiz, Hollywood.....L 10
Apr. 7—Enrique Bolanos, Hollywood....L 10
June 8—Cabey Lewis, Hollywood.....W 10
June 26—Jackie Graves, Minneapolis....L 10
July 9—Jackie Floyd, Philadelphia.....D 6
Aug. 6—Pedro Firpo, N. Y. Garden....W 6
Aug. 26—Chucho Llanes, Los Angeles..KO 4

1946

Mar. 3—Tony Olivera, Hollywood.....L 10
Mar. 13—Eddie Hudson, Las Vegas.....W 10
May 3—Manuel Ortega, Hollywood....KO 7
May 28—Carlos Chavez, Los Angeles Draw 10
July 15—Jackie Floyd, Philadelphia....W 10
July 26—Eddie Hudson, Hollywood..Draw 10
Aug. 23—Manuel Ortega, El Paso.....W 10
Sept. 12—Bobby Jackson, Juarez.....W 10
Oct. 15—Jock Leslie, N. Orleans.....W 10
Nov. 4—Jack Leslie, Flint.....L 10

1947

Jan. 8—Alvaro Mendez, Mexico City..KO 7
Feb. 17—Kid Verra, Havana.....KO 4
Mar. 1—Jimmy McAllister, Mexico City..W 10
May 26—Manny Ortega, El Paso.....W 10
June 7—Juan Villalba, Havana.....W 10
July 18—Eddie Bertolino, N. Orlens....W 10
July 28—Phil Terranova, N. Orleans....W 10
Sept. 10—Aztequita Orizabeno, Mex. City W 10
Nov. 19—Star Misamis, Manila.....W 10

1948

Feb. 17—Bucky Edwards, San Jose.....D 10
Feb. 25—Eddie Bertolino, Galveston....L 10
Mar. 10—Charley Riley, St. Louis.....L 10
Apr. 9—Humberto Sierra, N. Orleans..KO 4
June 4—Eduardo Carrasco, New Orleans.....W 10
June 18—Spider Armstrong, N. Orleans..W 10
July 10—Jorge Robles, Mexico City.....L 10
July 26—Buddy Garcia, New Orleans ...L 10
Aug. 4—Cachorro Herrera, Mexico City..L 10
Aug. 24—Miguel Acevedo, Hartford.....L 10
Sept. 24—Humberto Sierra, Miami.....L 10
Nov. 1—Charley (Cabey) Lewis, Provi..L 10

JOHNNY GONZALES

Oakland, Cal., Lightweight

1948

Sept. 29—Archie Whitewater, Oakland..W 6
Oct. 27—Bobby Burgess, Oakland.....W 6
Nov. 3—Whirley Peppers, Oakland.....W 6
Nov. 17—Earl Syas, Oakland.....W 6
Dec. 1—Baby Cruz, Oakland.....KO 4

PEPIN GONZALES

Los Angeles, Calif., Featherweight

1948

Apr. 20—Benny Chavez, Los Angeles....L 4
Apr. 26—Eddie Rito, Ocean Park.....W 4
May 4—Ozzie Biggie, Los Angeles.....W 4
May 7—Davey Gallardo, Hollywood....L 4

FREDDY GONZALVES

Hawaiian Featherweight

1947

May 9—Arthur Frank, Honolulu.....W 4

1948

Apr. 6—Mamoru Hiroto, Honolulu.....KO 2
Apr. 27—Dennis Telles, Honolulu.....KO 1
May 11—Freddy Silvano, Honolulu.....W 5

ARCHIE GOODBEE

(Archie Gibbons)

Hartford, Conn. Negro Lightweight

1944

Mar. 3—Young Beau Jack, Boston.....W 4
Mar. 10—Steve Kronis, Boston.....L 6
Mar. 14—Al Dione, Hartford.....KO 4
Mar. 28—Corky Davis, Hartford.....W 6
Apr. 4—Johnny Harris, New Bedford..W 8
Apr. 10—Chick Santos, New Haven.....D 6
Apr. 17—Oscar Lewis, Lynn.....L 8
Apr. 20—Chick Santos, New Haven.....W 6
Apr. 25—Chick Santos, Hartford.....D 6
Dec. 4—Joe Monty, Holyoke.....W 6

1945

Jan. 25—Ray Dooley, Boston ----------W 4
Feb. 20—Frankie Ross, Hartford----------L 8
Feb. 26—Freddie Polowitzer, Holyoke----W 6
Mar. 2—Johnny Cool, Worcester ---------L 10
Mar. 28—Pat Scanlon, Webster ----------L 10
Apr. 19—Pat Scanlon, Boston ----------L 6
May 3—Izzy Manor, Boston ----------W 6
June 26—Dick Lemer, Hartford ----------L 6
July 26—Pat Doyle, Fall River----------W 10
Sept. 24—Frankie Donato, W Springfield W 6
Oct. 22—Ernie Guisti, Providence ------L 6
Nov. 29—Billy Zaduck, Lawrence ------KO 3
Dec. 6—George Nadeau, Lawrence ----KO 1
Dec. 18—Gene Howell, Salem ----------W 6
Dec. 27—Oscar St. Pierre, Fall River------L 10

1946

Jan. 1—Blond Tiger, Lawrence---------L 8
Jan. 9—Johnny Cool, Brockton--------W 10
Mar. 25—Young Junior, Holyoke---------W 6
Apr. 2—Joe Montiero, Hartford--------W 6
Apr. 23—Bob Pooler, Worcester--------KO 4
Apr. 29—Eden Germaine, Holyoke------KO 4
May 7—Al Demont, Hartford----------KO 4
June 13—Jimmy McLarin, Bristol--------W 8
Oct. 7—Domingo Reyes, Holyoke------W 6
Nov. 18—Paulie Jackson, Troy----------W 10
Dec. 2—Harry Diduce, Troy----------W 10

1947

Jan. 27—Petey Virgin, Troy----------L 10
Feb. 10—Jean Frachette, Troy----------W 10
Mar. 3—Tommy Stenhouse, Troy--------L 10
Apr. 10—Petey Virgin, Troy----------L 10
May 10—Phil Burton, Bklyn.----------L 8
May 15—Al Dutra, Fall River----------W 6
May 19—Doug McDonald, Holyoke-----KO 6
May 22—Bobby English, Fall River-----W 8
June 3—Jim. McClellan, N. Adams KO by 1
July 15—Benny Delgado, New Bedford--L 8
July 31—Herbie Freeman, Portland-----L 10
Aug. 19—Jack Armstrong, Hartford KO by 4
Sept. 16—Roy Andrews, Portland ---KO by 8
Nov. 17—Ted Davis, Holyoke----------L 8

1948

June 22—Pat Shannon, Salem ----------L 8
July 7—Eddie York, New Bedford -----W 6
July 19—Tony Ducharme, Providence---L 6
Aug. 2—Dom Saia, Springfield ---------W 6

OSCAR GOODE

Born in Newark, N. J. Heavyweight

1943

July —Ernie Sheppard, Eliza., N. J.---W 4
July —Ernie Sheppard, Eliza., N. J.---W 4
Aug. 6—Lindy Johnson, Lg. Brh., N. J. KO 5
Aug. 13—Jackie Cohen, Lg. Brch., N. J.--W 6
Sept. 8—Joe Garahan, L. I. C.----------L 4
Sept. 9—Howard Thompson, Fall River--L 6
Sept. 13—Teddy Randolph, Newark------W 6
Sept. 28—Joe Garahan, L. I. C.----------D 4
Oct. 9—Teddy Brown, Bklyn., N. Y.---KO 2
Nov. 9—Louis Jones, Wh. Plains, N. J.--W 6
Nov. 22—Louis Jones, Newark----------W 6
Dec. 6—Teddy Randolph, Newark------W 8
Dec. 20—Tommy Yarosz, N. Y. C.---------L 6

1944

Jan. 10—Al Smith, Newark----------W 8
Jan. 18—Danny Aldrich, White Plains--W 6
Feb. 1—Danny Aldrich, White Plains--W 8
Feb. 8—Tommy Campanella, Brook..KO 1
Feb. 22—Herbie Katz, Brooklyn---------L 8
Mar. 8—James Polk, Elizabeth---------W 6
Mar. 16—James Polk, Highland Park----W 6
Mar. 31—Danny Aldrich, Brooklyn------K 4
Apr. 27—Herbie Katz, Highland Park----W 8
May 1—Harris Johnson, N. Y. C. --KO by 1
May 13—Billy Grant, Brooklyn---------D 8
June 8—Vince Pimpinella, New Bruns. -W 8
June 28—Ross Strickland, Elizabeth-----W 6
July 26—Langston Dennis, Elizabeth----W 8
Sept. 6—Newton Smith, Elizabeth------W 8
Sept. 28—Cleve Bailey, New Brunswick--W 8
Oct. 2—Teddy Randolph, Newark..KO by 4
Oct. 30—George Parks, Newark---KO by 1

1945

Jan. 11—James Polk, New Brunswick--KO 4
Jan. 31—Jack Haywood, Elizabeth ------W 6
Feb. 15—Nat Hines, Camden ----------W 6
Mar. 8—Ross Strickland, New Bruns.---W 8
Mar. 22—Austin Johnson, Camden---KO by 4
Apr. 17—Billy Johnson, Brooklyn------KO 3
Apr. 27—Jackie Capparell, Providence---W 10
June 20—Johnny Davis, Elizabeth ------KO 5
July 9—Warren Powell, Newark --------W 6
July 25—Danny Aldrich, Elizabeth ----KO 2
Aug. 29—Roy Taylor, Elizabeth-----KO by 3
Oct. 22—Johnny Davis, Newark---------W 6
Nov. 5—Jimmy Smith, Newark --------W 6
Nov. 23—Jimmy Smith, Philadelphia --KO 7
Dec. 6—Al Johnson, Philadelphia--------L 8

1946

Jan. 3—Melvin Hawkins, Highland Park ----------KO 3
Jan. 10—Lou (Lonnie) Clark, Balt.----KO 1
Jan. 17—Jimmy Long, Philadelphia---KO 4
Feb. 2—Frank Thomas, Brooklyn-----KO 3
Feb. 11—Warren Petersen, N. Y. C.--KO by 4
Mar. 15—Jackie Cranford, N.Y.C. KO by 4
Apr. 5—Bobby Jones, Philadelphia KO by 7
June 10—George Fitch, New Haven KO by 2
July 26—Henry Cooper, Long Bch. KO by 5
Oct. 21—Willie Hayes, N. Y. City-----W 6
Dec. 17—Jack Fowlks, Elizabeth----KO by 6

1947

Jan. 3—Steve Ketchell, Garden---------L 4
Jan. 23—Al Johnson, Atlantic City------W 6
Feb. 28—Ross Strickland, Garden-------L 4
Apr. 7—Eddie Franklin, N. Y. C. ---KO by 2

1948

Jan. 12—Ernie Sheppard, Newark --KO by 2
June 22—Johnny Shkor, N. Bedford KO by 4
July 27—Roland La Starza, N. Y.---KO by 4

JIMMY GOODING

Portland, Ore. Featherweight

1947

May 16—Billy Strutz, Portland ---------W 4

1948

Sept. 22—Jerry Strutz, Salem ----------W 6
Sept. 28—Joey Edmunds, Portland------KO 2
Oct. 6—Monty Montgomery, Salem ---W
Oct. 14—Stan Almond, Vancouver------L 6
Oct. 20—Jerry Strutz, Salem----------W 6
Nov. 9—Joey Ortega, Portland----------W 6
Nov. 30—Felix Coleman, Portland-------W 6

EDDIE GOODMAN

Philadelphia, Pa., Welterweight

1948

Aug. 19—Eddie Holloway, Philadelphia--D 6
Oct. 14—Johnny F rd, Philadelphia----KO 5
Nov. 4—Charley Spicer, Philadelphia---D 6

BILLY GORDON

Philadelphia, Pa., Middleweight

1948

Apr. 23—Randy Ingram, Philadelphia ---W 4
May 14—Harvey Turner, Philadelphia --W 6
Sept. 16—Bruce Ubaldo, Philadelphia ---W 6
Oct. 14—Charley Spicer, Atlantic City--W 6
Nov. 30—Tommy Merrill, Camden-------W 6
Dec. 10—Milton Lightfoot, Worcester----W 6

CLYDE GORDON

Jacksonville, Fla. Welterweight

1945

Apr. 30—Doug Lester, Miami ----------W 8
May 7—Doug Lester, Miami ----------W 8
June 1—Buddy Waywright, Tampa----KO 1
June 15—Tony Jiminez, Tampa---------KO 1
July 13—Young Eddie, Tampa----------KO 3
Aug. 27—Johnny Mortarano, Jacksonv...W 4
Sept. 10—Al Michaud, Miami ----------KO 5
Oct. 18—Al Michaud, Miami----------L 6

1946

Mar. 19—Henry Majcher, Houston--------D 10
Apr. 2—Oscar Williams, Somerville----W 6
Apr. 11—Mickey Gibbs, New Brunsw'k KO 1
Apr. 16—Oscar Williams, Somerville---KO 1
Apr. 25—Warren Reade, New Brunswick L 6
May 6—Billy Lee, Bergenfield----------W 6
May 20—Al Victoria, Newark----------W 6
June 17—Billy Napier, Springfield------W 6
July 17—Jackie Hogan, Miami----------KO 1
July 23—Ray Jackson, Miami----------KO 1
July 31—Billy Petersen, Miami---------KO 8
Aug. 15—Sam Santi, Miami----------KO —
Aug. 21—Al Reid, Miami----------KO 3
Aug. 28—Joey Smith, Miami----------KO 1
Sept. 4—Cotton King, Miami----------D 8
Oct. 9—Billy Hannon, Miami---------KO 2

Oct. 29—Eddie Kiernan, Charleston....KO 8
Nov. 6—Rene Cantero, Miami.....W 10
Dec. 4—Billy Moore, Miami.....W 10
Dec. 11—Vince Gambill, Miami.....W 10
For Southern Welterweight Title

1947

Jan. 3—Tony Rios, Palm Beach.....W 10
Jan. 8—Fritzie Zivic, Miami.....W 10
Feb. 7—Tony Rios, Palm Beach.....W 10
Feb. 26—Tony Falco, Miami.....L 10
Mar. 26—Billy Smith, Miami.....KO 2
June 9—Jerry Coursal, Miami.....W 10
July 7—Tony Falco, Miami.....L 10

1948

Mar. 3—Frankie Ross, Miami .....L 10
Mar. 19—Jimmy Walters, Palm Beach...W 10
Apr. 14—Tommy Mack, Miami .....KO 3

FLASH GORDON

San Diego, Cal. Negro Welterweight

1945

June 29—Ruffy Weedle, San Diego.....KO 3
July 6—Jimmy Fish, San Diego.....KO 1
July 20—Kid Kilroy, San Diego.....KO by 3
Aug. 17—Jimmy Fish, San Diego.....W 4
Aug. 24—Frank Conti, San Diego.....D 4
Aug. 31—Frank Conti, Hollywood .....L 4
Sept. 14—Lucio Beltran, San Diego.....KO 4
Oct. 4—Teddy Guerrero, San Diego .....W 4
Oct. 12—Frank Conti, San Diego .....D 4
Nov. 2—Tommy Moore, San Diego .....W 4
Nov. 16—Al Garcia, San Diego .....W 4
Nov. 30—Sonny Hill, San Diego.....L 6

1946

Jan. 4—Cerafino Garcia, San Diego...KO 4
Jan. 14—Jimmy Ladd, Ocean Park....KO 2
Feb. 1—Fali Villegas, San Diego.....KO 2
Feb. 1—Lucio Beltran, San Diego.....KO 2
Feb. 11—Mario Luna, Ocean Park.....W 6
Feb. 15—Tacha Cota, San Diego.....KO by 3
Feb. 19—Julio Franco, Los Angeles.....W 4
Mar. 29—Irvin Steen, San Diego.....D 4
Apr. 12—Charles Salas, San Diego.....L 6
May 3—Jose Silva, Sa nDiego.....W 4
May 11—El Tigre, Phoenix.....W 6
May 17—Dick Rodriguez, San Diego...KO 2
May 31—Ramon Castro, San Diego.....W 6
June 3—Clarence Dalton, Pico.....L 4
Aug. 9—Chick Musgrove, San Diego....L 6
Aug. 12—Wallace Battie, Ocean Park....L 4
Aug. 16—Charles Salas, Phoenix.....L 6
Aug. 23—Reye Madero, San Diego.....W 4
Aug. 30—Chick Musgrove, San Diego.....L 6
Sept. 6—Reye Madero, San Diego.....L 4
Sept. 27—Young Salvatore, San Francisco .....KO by 6
Oct. 11—Martin Flores, San Diego.....W 4
Oct. 21—Clyde Coyhis, Los Angeles KO by 3
Oct. 25—Jose Silva, San Diego.....D 4
Oct. 28—Bobby Taylor, Pico.....L 4
Nov. 1—Torito Ramos, San Diego.....L 6
Nov. 15—Jose Silvo, San Diego.....W 4
Nov. 22—George Solis, San Diego.....W 4
Dec. 9—Jimmy Shans, Pico.....KO by 1
Dec. 20—Kid Louisiana, San Diego.....W 4

1947

Jan. 3—Ruffin Brunner, San Diego...KO 4
Jan. 6—Ray Castro, Ocean Park.....D 4
Jan. 10—Darnell Carter, San Diego.....L 4
Jan. 13—Ray Castro, Ocean Park.....D 4
Jan. 20—Bill Mitchell, Ocean Park.....W 4
Jan. 24—Ray Thomas, San Diego.....D 4
Feb. 7—Billy Mitchell, San Diego.....W 6
Mar. 7—Bob O'Fallon, San Diego.....L 6
Mar. 14—Chick Musgrove, San Diego KO by 1
Mar. 21—Richard Jones, San Diego.....L 4
Mar. 28—Ray Thomas, San Diego.....D 4
Apr. 11—Ramon Dioses, San Diego..KO by 3
May 9—Jose Ventura, San Diego.....W 4
Oct. 31—Ramon Castro, San Diego.....KO 1
Nov. 14—Connie Smith, San Diego..KO by 2
Dec. 5—Lloyd Black, San Diego.....KO 1
Dec. 12—Bob Holder, San Diego.....KO 3

1948

Jan. 2—Benny Black, San Diego .....L 4
Jan. 23—Paco Acosta, San Diego .....D 4
Mar. 19—Lawrence Brown, San Diego ..W 4
Mar. 31—Jesse Jackson, Phoenix....KO by 4
Apr. 19—Willie Evans, San Diego .....W 4
Apr. 26—Ray Louis, San Diego .....W 4
May 19—Billy Shelton, Phoenix.....L 8
June 9—Baby Sal, Los Angeles .....KO 2
June 22—Henry Roberts, L. Angeles..KO by 3
Sept. 24—Elmer Beltz, Hollywood ..KO by 3
Sept. 27—Al Smith, Ocean Park.....L 4
Oct. 8—J. J. Crackwell, Hollywood.....L 4

BERRY GORDY

Detroit, Mich., Featherweight

1948

Mar. 5—Joe Wright, Detroit .....W 4
Apr. 15—Frankie Smith, Saginaw .....KO 2
May 7—Paul Davis, Detroit .....W 4
May 17—Richard Armstrong, Chicago...D 4
July 15—Dave Jeffries Detroit .....KO 2
Nov. 9—Dave Tyson, Detroit.....W 5
Nov. 19—Ciro Montalso, Detroit.....W 4
Dec. 17—Chuck McGow, Detroit.....L 5

GENE GOSNEY

Forest Hills, L. I., N. Y., Heavyweight

1946

Sept. 16—Leon Montague, N. Y. City....KO 1
Sept. 21—Marty Gordon, Brooklyn.....KO 1
Oct. 19—Frankie Thomas, Brooklyn...KO 1
Nov. 2—Harry Berntsen, Brooklyn.....KO 4
Dec. 7—George Bensick, Brooklyn.....KO 6
Dec. 21—Johnny Achers, Brooklyn.....KO 3

1947

Mar. 22—Cliff Koerkle, Bklyn. .....KO 5
Aug. 11—Buddy Knox, N. Y.....W 8
Sept. 2—Jim Hooper, N. Y.....W 8
Nov. 1—Jimmy Lake, Bklyn. .....W 8
Dec. 8—Harry Berntsen, Brooklyn.....W 10

1948

Jan. 2—Gino Buonvino, New York.....L 10
Apr. 24—Phil Alston, Brooklyn .....W 8
May 18—Walter Hafer, Tulsa .....W 10
Dec. 10—Roland LaStarza, N. Y. C...KO by 6

JOE GOVERNALE

New York Middleweight

Born February, 1924, New York. **Nationality,** Italian-American. Light heavyweight. Height, 5 ft. 7 in.

1942

June 9—Frank Wyatt, Brooklyn .....KO 1
June 16—Rayford Murray, Brooklyn ...KO 4
June 25—Rayford Murray, Ft. Hamilton..KO 3
June 30—Joe Carter, Brooklyn .....L 4
July 3—Willis Johnson, Ft. Hamilton ..W 4
July 14—Joe Carter, Brooklyn .....D 4
July 21—Willie Reynolds, Brooklyn ....W 4
July 29—Bill Ganges, Brooklyn .....W 4
Aug. 6—Andy Fowler, Ft. Hamilton ....D 6
Aug. 18—Harold Green, Brooklyn ..KO by 6
Sept. 1—Willie Reynolds, Brooklyn ....KO 2
Sept. 8—Frank Wyatt, N. Y. C.....KO 2
Sept. 15—Ernest Barnwell, N. Y. C.....KO 4
Sept. 22—Fred Graham, N. Y. C.....D 4
Oct. 2—Don Sandham, N. Y. C.....KO 4
Oct. 6—Danny Faver, Brooklyn .....W 6
Oct. 13—Joe Carter, N. Y. C.....KO 5
Oct. 30—Art Tatta, N. Y. C.....L 6
Nov. 10—Tony Grey, Brooklyn .....W 6
Nov. 17—Mike Lewis, Brooklyn .....W 6
Nov. 23—Wilfie Shanks, N. Y. C.....W 6
Nov. 29—Freddie Flores, Brooklyn .....L 6

1943

June 15—Phil Enzenga, Bklyn., N. Y.....W 6
June 24—Wilfie Shanks, Bklyn., N. Y.....W 6
July 6—George Wilson, Bklyn., N. Y....W 8
July 27—George Wilson, Bklyn, N. Y.....W 8
Aug. 3—Freddie Flores, L. I. C.....W 8
Aug. 26—Joe Agosta, Bklyn., N. Y.....W 8
Sept. 23—Johnny Jones, Bklyn.....KO by 6
Nov. 23—Johnny Jones, Bklyn., N. Y....W 8
Dec. 17—Larry Anzalone, N. Y. C.....L 6
In U. S. Coast Guard.

1944

Mar. 28—Buddy Farrell, Jersey City....L 8
Apr. 11—Coolidge Miller, Jersey City..W 8
Apr. 25—Verne Patterson, Jersey City...W 10
May 9—Rudy Giscombe, Jersey City..W 10

1945

Sept. 30—Johnny Ryan, Brooklyn.....W 8
Nov. 24—Billy Walker, Brooklyn.....W 8
Dec. 8—Freddie Flores, Brooklyn .....W 8
Dec. 18—Lou Woods, White Plains.....L 8

1946

Mar. 2—Coolidge Miller, Brooklyn.....W 8
Mar. 30—Larry Fontana, Brooklyn.....W 8

Apr. 17—Bobby Berger, L. I. City.....W 8
May 25—Johnny Smith, Brooklyn.....KO 6
June 5—Izzy Jannazzo, N. Y. City.....L 10
July 2—Izzy Jannazzo, N. Y. City.....W 10
July 10—Larry Fontana, Brooklyn....KO 7
Nov. 12—Bill Cooper, Jersey City.....W 10
Nov. 26—Coolidge Miller, Jersey City..W 10

1947

Jan. 25—Johnny Lomax, Bklyn. .....L 8
Apr. 22—Freddie Flores, N. Y.....W 8
May 16—Billy Walker, N. Y.....W 8
May 27—Coolidge Miller, Bklyn. .....W 8
June 17—Vinnie Rossano, N. Y.....D 8
June 26—Al Seidman, Bklyn.....KO by 4
Dec. 9—George Small, Brooklyn.....W 8

1948

Jan. 16—Lou Valles, New York.....W 8
Mar. 9—Joe Bennett, New York .....KO 8
Aug 2—Vic Amato, Brooklyn .....W 8
Nov. 27—Tom McKeagney, Brooklyn....W 8

BILLY GRAHAM

Born, 1923, New York City, Nationality, Irish American. Welterweight. Height, 5 ft. 7 in.

1941

Apr. 14—Connie Savoie, N. Y. C.....KO 1
May 5—Frankie Van, N. Y. C.....W 4
May 19—Jimmie Kemp, N. Y. C.....D 4
June 9—Joe Manfro, N. Y. C.....D 4
June 24—Bobby Henry, L. I. C.....W 4
July 30—Joey Agro, N. Y. C.....D 4
Sept. 30—Bobby Henry, White Plains, N. Y.....W 4
Oct. 13—Bobby Henderson, Brooklyn....W 4
Nov. 10—Bobby Henderson, N. Y. C.....W 4
Nov. 18—Bobby Henderson, Wh. Plains..W 4
Nov. 24—Mike Martinez, N. Y. C.....KO 3
Dec. 9—Louis La Salle, White Plains..D 4
Dec. 19—Al Guido, N. Y. C.....W 4

1942

Jan. 19—Joe Maldonato, N. Y. C.....W 4
Jan. 26—Julian Malavez, N. Y. C.....KO 3
Feb. 2—Bobby Henry, N. Y. C.....KO 2
Feb. 17—Harry Diduck, Brooklyn.....W 6
Feb. 19—Terry Amico, Elizabeth.....KO 2
Feb. 24—Harry Diduck, N. Y. C.....W 6
Mar. 3—Al Guido, Brooklyn.....W 6
Mar. 23—Al Guido, N. Y. C.....W 6
Apr. 1—Lew Maxwell, Elizabeth.....W 6
Apr. 7—Davey Crawford, N. Y. C.....W 6
Apr. 16—Tom Sawyer, Elizabeth.....KO 1
Apr. 27—Al Simmons, N. Y. C.....KO 1
Apr. 30—Lew Maxwell, Elizabeth.....W 6
May 15—Moe Weiss, N. Y. C.....W 4
June 1—Bob Root, N. Y. C.....W 6
June 5—Jimmy Anest, Elizabeth.....W 6
June 9—Wallace Brown, N. Y. C.....D 6
July 3—Bobby Henderson, Elizabeth..W 6
July 9—Jeff Holloway, Ft. Hamilton...KO 5
July 23—Ted Christie, Newark.....KO 2
Aug. 1—Cedric Flournoy, N. Y. C.....KO 3
Sept. 14—Gus Levine, N. Y. C.....W 8
Sept. 19—Julian Malavez, Brooklyn.....W 6
Oct. 12—Johnny Rudd, N. Y. C.....KO 2
Oct. 15—Thaddeus Cabey, Elizabeth...KO 3
Oct. 27—Mickey La Rosa, Brooklyn.....W 6
Nov. 5—Lou Maxwell, Jersey City.....W 6
Nov. 13—Joey Varoff, N. Y. C.....D 6

In U. S. Coast Guard.

1944

Apr. 13—Rudy Pacheco, H. Park.....W 6
Apr. 19—Jackie Smallwood, Elizabeth..KO 1
May 4—Sammy Mammone, H. Park.....W 6
May 10—Sammy Mammone, Elizabeth....W 6
May 31—Doug Carter, Elizabeth.....W 6
June 26—George Johnson, L. I. C. .....KO 5
June 28—Johnny Williams, Elizabeth...KO 4
July 10—Jimmy Pierce, L. I. C. .....W 6
July 17—Julian Malavez, Newark.....W 6
July 21—Jackie Connor, Long branch..KO 6

1945

Mar. 5—Tommy Mills, New York .....W 6
Mar. 17—Herbie Solomon, Brooklyn.....W 6
Mar. 31—Jeff Holloway, Brooklyn .....W 8
Apr. 21—Johnny Williams, Brooklyn....W 8
May 25—Joey Manfro, New York.....W 6
Aug. 13—Johnny Rinaldi, L. I. C.....KO 4
Aug. 27—Donnie Maes, L. I. C.....KO 1
Sept. 11—Tony Pellone, L. I. C.....L 10
Oct. 8—Charley Lewis, New York.....W 10

1946

Mar. 25—Charley Milan, Baltimore.....W 10
Apr. 15—Pat Scanlon, N. Y. C.....KO 5
May 8—Pedro Biesca, Jamaica.....W 8
May 13—Frankie Carto, N. Y. C.....KO 9
May 20—Jimmy Joyce, Baltimore.....W 10
Aug. 20—Vic Costa, N. Y. C.....W 8
Aug. 30—Tony Pellone, N. Y. C.....L 10
Oct. 15—Cleo Shans, N. Y. C.....W 10
Oct. 25—Doll Rafferty, N. Y. C.....W 10

1947

Jan. 17—Ruby Kessler, Garden .....W 10
Mar. 21—Tippy Larkin, Garden .....L 10
May 27—Ernie Petrone, Queens .....W 8
June 2—Aldo Minelli, Queens .....W 10
Sept. 12—Billy Seep, Worcester .....KO 2
Oct. 13—Pat Giordano, Rochester .....W 10
Oct. 24—Willie Beltram, N. Y.....W 10
Nov. 21—Rocco Rossano, N. Y. C.....W 10

1948

Jan. 20—Jimmy Joyce, New York.....KO 5
Feb. 2—Patsy Brandino, Brooklyn.....W 10
June 21—Patsy Brandino, New York....W 8
July 16—Maxie Starr, New York .....W 8
Aug. 26—Terry Young, New York .....W 10
Dec. 2—Joe Lucignano, N. Y. C.....W 8
Dec. 13—Billy Lee, Newark.....W 8

BILLY GRAHAM

Paterson, N. J. Lightweight

1948

May 11—Joey Kushner, Syracuse .....L 6
Oct. 5—Rocky Fusco, Jersey City .....D 4
Oct. 12—George Branch, Jersey City ...D 4
Nov. 9—Hal Hawkins, Allentown.....KO 3

JACK GRAHAM

Beaumont, Texas, Middleweight

1947

Mar. 25—Alfred Garcia, Houston .....W 4
June 17—Bob Kocurek, Houston .....W 6

1948

Jan. 13—Alfred Garcia, Houston .....L 4
Sept. 17—Rocky Gatlin, New Orleans....W 4

JOHN GRAHAM

Paterson, N. J., Lightweight

1948

Oct. 23—Billy Catalatto, Brooklyn.....W 4
Oct. 27—Al Rojas, White Plains.....KO 2
Nov. 5—Joe Atria, N. Y. C.....KO by 3
Nov. 24—Kenny Holton, N. Y. C.....W 4
Nov. 29—Al Rojas, N. Y. C.....L 4
Dec. 4—Manuel Dizon, Brooklyn.....W 4
Dec. 13—Joey DiGuardia, N. Y. C.....L 4

OTTIE GRAHAM

Philadelphia, Pa. Negro Welterweight

1945

Sept. 20—Bobo Blaine, Camden.....KO 2
Oct. 1—Mickey Belletiere, Phila.....KO 2
Oct. 11—Oscar Lewis, Camden.....KO 3
Oct. 22—Frankie Conn, Philadelphia...KO 1
Nov. 1—Henry McNeil, Philadelphia...KO 1
Dec. 3—Charley Holten, Philadelphia...W 6
Dec. 13—McCoy Jones, Philadelphia.....W 6

1946

Jan. 28—Freddie Sammons, Phila.....KO 4
Feb. 14—Doug Ratford, Atlantic City....L 8
Apr. 1—Willie Odum, Atlantic City...KO 4
Apr. 18—Al Victoria, Phila.....KO 4
May 23—Freddie Sammons, Phila.....D 8
May 30—Bobby Garcia, Atlantic City....L 8
July 11—Andy Klinges, Phila.....W 8
Oct. 8—Dorsey Lay, Philadelphia.....L 10
Nov. 13—George LaRover, Phila.....L 10

1947

Jan. 2—Pete Muscarnera, Phila. .....KO 2
Jan. 23—Pete Spotti, Phila. .....KO 5
Mar. 20—McCoy Jones, Phila. .....W 6
Apr. 14—Bob Maloney, Phila. .....W 8
May 12—Bob Maloney, Phila. .....D 8
July 10—Billy Justine, Camden .....D 8
Sept. 30—Bobby Mann, Trenton .....L 8
Oct. 23—Juste Fontaine, Atlantic City..KO 4
Nov. 20—Lennon Dingle, Philadelphia...W 8
Dec. 4—Jimmy Collins, Atlantic City...KO 5

1948

Jan. 8—Phil Burton, Philadelphia .....W 8
Feb. 5—Billy Nixon, Philadelphia..KO by 1
Mar. 4—Van Butler, Atlantic City .....L 8
Apr. 26—Leo Sawicki, Philadelphia .....W 8
July 29—Herman McCray, Philadelphia..D 6
Oct. 11—Ralph Zanelli, Holyoke .....L 10
Oct. 28—Herman McCray, Philadelphia..KO 7
Nov. 1—Haywood Warnum, Holyoke.....L 8
Nov. 18—Al Mobley, Atlantic City.....L 8
Dec. 2—Ike Jenkins, Philadelphia.....W 8
Dec. 23—George La Rover, Philadelphia..W 8

PETE GRAHAM

Columbus, O. Light Heavyweight

1947

July 22—Bernard Humphry, Toledo .....W 4
Sept. 17—Bernard Humphry, Windsor, Ont. .....W 4
Oct. 14—Tommy Gordon, Detroit .....W 4

1948

Mar. 19—Jack Biddle, Toledo.....W 6
Mar. 30—Gene Nix, Grand Rapids .....NC 2
Oct. 6—Billy Pozza, New Castle, Pa. .....KO by 2

ABE GRANT

San Francisco, Calif., Heavyweight

1948

June 28—Dee Edwards, San Francisco.....L 4
July 13—Dee Edwards, San Jose .....W 6
Aug. 30—Ray Stevens, San Fran. .....KO by 3

BILLY GRANT

Born, Orange, N. J. Heavyweight.

1940

Feb. 5—John Lundy, Newark.....KO 3
June 5—Ed Winn, Newark.....KO 4

1941

Jan. 30—Joe Reddick, Elizabeth, N. J.....ND 4
Feb. 17—Oscar Poindexter, Newark.....KO 5
Mar. 6—Jesse Lamb, Elizabeth, N. J...KO 1
Apr. 23—Andy Holland, Perth Amboy.....L 6
May 2—Jack Kenny, New Brunswick.....L 6
Aug. 20—Andy Bistak, Perth Amboy.....KO 4
Sept. 2—Larry Kellum, Perth Amboy.....D 8
Sept. 25—Stanley Pyontek, N. Bruns.....KO 5
Oct. 1—Lou Miller, Perth Amboy.....KO 1
Oct. 27—Steve Hostek, Perth Amboy.....L 8
Nov. 7—Jay Macedon, New Brunswick..W 8
Nov. 24—Steve Hostak, Perth Amboy.....L 8
Dec. 19—Joe Butch Lynch, Highland Pk..L 8

1942

Feb. 26—Johnny Clark, Elizabeth.....L 6
Mar. 5—Johnny Wilson, Elizabeth.....KO 5
Mar. 26—Johnny Clark, Elizabeth.....L 6
Mar. 30—Bob Wade, Newark.....W 6
Apr. 10—Billy Guy, Elizabeth .....L 6
Apr. 13—Phil Norman, Newark.....D 6
Apr. 23—Billy Guy, Elizabeth.....D 6
Apr. 27—Phil Norman, Newark.....L 8
May 7—Lorenzo Strickland, Elizameth..L 6
May 11—Charley Ferguson, Perth Amboy L 6
May 14—Lorenzo Strickland, Elizabeth..L 6
May 28—Billy Guy, Elizabeth.....W 6
June 17—Ted Lowry, New Haven.....KO by 8
Aug. 1—Andy Holland, Elizabeth.....L 6
Aug. 10—Sanders Cox, Newark.....L 6
Aug. 14—Jack Fowlkes, Elizabeth.....KO 5
—Andy Bistak, Highland Park...W 8
Oct. 2—Joe Butch Lynch, Highland Pk..L 8
Nov. 12—Tommy Campanella, J'rs'y City..W 8
Dec. 8—Vince Pimpinella, Jersey City..W 8
Dec. 29—Vince Pimpinella, Jersey City..L 10

1943

Jan. 13—Jack Fowlks, Eliza., N. J.....KO 2
Jan. 25—Joe Carter, Newark .....D 8
Feb. 10—Warren Peterson, Eliza., N. J...KO 4
Feb. 22—Larry Scalone, Newark.....D 10
Apr. 5—Charley Eagle, Newark .....L 10
Apr. 28—Langston Dennis, Eliza., N. J...W 6
May 19—Speedy Duval, Eliz., N. J.....KO 2
June 16—Joe Carter, Eliza., N. J.....L 8
July 19—Johnny Carter, Newark .....KO by 7
Aug. 3—Aaron Eatman, L. I. C.....W 8
Aug. 7—Nick Kirsch, Newark .....W 8
Aug. 13—Bob Jacobs, Lg. Branch, N. J...L 8
Aug. 18—Roy Taylor, Eliza., N. J.....W 8
Sept. 8—Gus Alexander, Eliza., N. J.....D 8
Oct. 23—George Kochan, Bklyn., N. Y...L 8
Nov. 8—Stoney Lewis, Balti., Md.....KO by 5
Nov. 27—Johnny Colan, Bklyn., N. Y.....L 8
Dec. 11—Johnny Colan, Bklyn., N. Y.....L 8
Dec. 13—Charley Eagle, Phila., Pa.....L 8
Dec. 16—Dusty Wilkerson, Phila., Pa.....W 8

1944

Jan. 11—Al Stephany, White Plains.....KO 7
Jan. 13—Dusty Wilkerson, Phila.....L 8
Jan. 25—Jimmy Gardner, Phila.....L 6
Feb. 9—Herman Badger, N. Y. C.....KO 6
Feb. 14—Jimmy Gardner, Phila.....W 8
Feb. 26—Nick Kirsch, Brooklyn.....KO 1
Mar. 3—Jack Saunders, Phila.....L 8
Apr. 17—Jimmy Gardner, Phila.....L 8
Apr. 29—Freddie Schott, Brooklyn.....L 8
May 13—Oscar Goode, Brooklyn.....D 8
June 30—Tony Giello, Long Branch.....KO 4
July 5—Benny Deathpaine, Elizabeth..KO 4
July 18—Teddy Randolphy, Union City..W 10
July 28—Joe Carter, Long Branch.....L 10
Aug. 14—Al Evans, Springfield.....W 8
Aug. 17—Al Johnson, Elizabeth.....KO 2
Aug. 21—Freddie Schott, L. I. C.....L 8
Sept. 20—Laurient Bouchard, Elizabeth..W 6
Sept. 25—Joe Carter, Springfield.....L 10
Nov. 8—Henry Jones, Elizabeth.....W 6
Dec. 11—Roberto Ramirez, N. Y. C.....KO 7

1945

Jan. 2—Walter Thomas, White Plains..KO 1
Jan. 12—Freddie Schott, New York.....L 10
Feb. 5—Colion Chaney, Newark.....L 10
Feb. 19—Earl Lowman, Newark .....L 10
Mar. 12—Georgie Parks, Newark.....KO 6
Mar. 16—John Thomas, New York.....KO 5
Apr. 9—John Thomas, New York.....L 8
Apr. 27—Freddie Schott, New York.....L 10
June 18—Nate Bolden, Newark.....W 10
July 9—Freddie Fiducia, Newark.....L 10
Aug. 7—Steve Dudas, Union City.....L 10
Sept. 25—Teddy Randolph, Jersey City...W 10
Oct. 1—Ben Russ, Scranton .....W 10
Oct. 29—Henry Jones, Scranton .....KO 6
Dec. 10—John Thomas, New York.....L 8
Dec. 27—Nate Bolden, Baltimore.....L 10

1946

Jan. 10—John Thomas, Orange.....L 10
Feb. 18—Teddy Randolph, Newark.....W 10
Mar. 15—Omelio Agramonte, N. Y. C.....W 6
Mar. 19—Bob Jacobs, Allentown.....L 8
Apr. 8—Frank Zamaris, Newark.....W 8
June 19—Tommy Yarosz, N. Y. C.....L 6
July 9—Fitzie Fitzpatrick, Los Ang.....D 10
Sept. 3—Johnny Colan, Newark.....W 10
Sept. 30—Roy Williams, Newark.....W 8
Oct. 21—Johnny Colan, N. Y. C.....L 10
Dec. 2—Billy Smith, Cincinnati.....KO by 7

1947

Jan. 6—Henry Hall, Newark .....W 10
Jan. 27—Henry Hall, Newark .....L 12
Feb. 17—Tommy Garland, N. Y. .....L 10
Apr. 28—Red Cameron, Newark .....L 8
May 12—Omelio Agramonte, N. Y..KO by 10
July 21—Saint Paul, Springfield .....W 10
Aug. 18—St. Paul, Springfield .....KO 9
Oct. 30—Billy Thompson, Phila. .....L 8
Nov. 19—Phil Muscato, Buffalo.....L 10
Dec. 16—Phil Muscato, Buffalo.....L 10

1948

May 10—Ted Lowry, Holyoke .....L 10
June 29—Bob Isler, Pittsfield .....KO 5
July 19—Billy Fox, Springfield .....KO by 9
Aug. 19—Nick Barone, Syracuse .....L 10
Sept. 13—Leo Matriccini, W. Springfield..L 10
Oct. 18—George Kochan, Holyoke .....W 10

BOBBY GRANT

Hartford, Conn., Welterweight

1947

Sept. 24—Haywood Williams, Hartford..W 6
Oct. 1—Vic Cardell, Hartford .....L 6
Oct. 6—Benny Davis, New Britain .....L 6
Oct. 13—Natie Brown, New Britain.....NC 3
Oct. 28—Vic Cardell, Hartford.....L 6
Nov. 10—Eddie Morton, Holyoke .....L 6
Nov. 17—Kenny James, New Haven..KO by 3

1948

Jan. 6—Vic Cardell, Hartford.....KO by 4
Jan. 19—Johnny Bell, New Britain.....L 4
Nov. 29—Leo Morris, Holyoke.....D 5

PAUL (KID) GRANT

Worcester, Mass. Welterweight

1948

June 29—Herb Tessier, Pittsfield....KO by 1
July 15—Carter Holmes, Worcester..KO by 2
Aug. 19—Buddy Hull, Worcester ...KO by 2
Nov. 8—Jimmy Squadritto, Prov...KO by 3
Nov. 23—Bob Berquist, Worcester.....L 4
Dec. 9—Bob Berquist, Worcester.....L 4
Dec. 13—Leo Morris, Holyoke.....W 5

ROY (RED) GRANT

Denver, Col., Featherweight

1945

Nov. 26—Eddie Chin Lee, Omaha.....W 6
Dec. 3—Hank Okura, Chicago .....W 6
Dec. 7—Butch Maxwell, Chicago .....W 6
Dec. 17—Jackie Graves, Omaha.....KO by 7

1946

Jan. 14—Gene Spencer, Chicago...KO by 4
Mar. 27—Virgil White, Denver.....KO 2
May 7—Stanley Novak, Denver.....W 6
May 21—Bobby Jarvis, Denver.....L 6
Oct. 21—Pete Bolos, Chicago.....KO by 3

1947

May 14—Rene Camacho, Miami ....KO by 2
May 28—Floyd Shiflett, Miami .....KO by
June 16—Jackie Hogan, Miami .....D 6
July 7—Joe Diaz, Miami .....L 6
July 9—Jackie Hogan, Miami .....L 6
Oct. 28—Art Cooper, Toledo .....W 8
Nov. 11—Augie Soave, Detroit.....L 6

1948

Jan. 6—Augie Soave, Detroit .....L 6
Jan. 8—Glen Flanagan, Minneap...KO by 4
Jan. 23—Neal Davis, Grand Rapids..KO by 1
Feb. 4—Gil Holcomb, Akron.....W 4
Feb. 16—Al Wilson, Detroit .....W 4
Mar. 1—Stafford Williams, Chicago ....W 4
Mar. 4—Bill Miller, Toledo .....L 6
Mar. 12—Paul Davis, Detroit .....W 6
Apr. 5—Joe Montiero, Detroit .....W 6
Apr. 23—Tommy Matthews, Detroit .....L 4
Apr. 29—Vic Creelman, Rochester, Minn..D 6
May 25—Chuck McGow, Michigan City..KO 3
May 28—Corky Gonzales, Omaha .....L 6
June 7—Troy Locket,t Milwaukee .....L 4

EDDIE GRANTANO

San Francisco, Cal., Welterweight

1946

June 24—Tony Castro, San Francisco...KO 1
July 19—Johnny Menendez, San Francisco .....KO by 4
July 22—Robert Smith, San Francisco...D 4
Oct. 11—Ward Jenkins, Oakland.....D 4
Oct. 14—Ward Jenkins, San Francisco...W 4
Oct. 18—Chris Vergas, San Francisco..D 4
Oct. 23—Harry Albritton, Oakland.....L 4
Nov. 26—Bob Rubi, San Jose.....KO 4

1947

Feb. 7—Vern Atkins, San Fran. .....W 4
Feb. 18—Frankie Lee, Fresno .....D 4
Feb. 21—Harry Albritton, San Fran. .....L 4
May 27—Phil Smith, San Jose .....W 4
May 29—Phil Smith, San Fran. .....W 4
June 9—Leek Knight, San Fran.....W 4
June 25—Vern LaCross, Oakland .....L 4

1948

Apr. 19—Oscar Penn, San Fran. .....L 4
Apr. 26—Henry Anderson, Stockton .....W 4
Dec 1—Silent Ramponi, Oakland.....KO 3
Dec. 8—Joe Sims, Oakland.....L 4

JACKIE GRAVES

Austin, Minn., Featherweight

1942 National Golden Gloves Bantamweight Champion)

1944

Feb. 1—Joe Law, Minneapolis.....KO 3
Feb. 29—Cecil Bradley, Des Moines...KO 4
Mar. 10—Sam Scully, Minneapolis.....KO 1
Mar. 23—Kid Carson, La Crosse, Wis....W 8
Apr. 4—Pat O'Brien, Milwaukee.....KO 4
May 9—Tom LaFever, La Crosse.....KO 2
May 19—George DeGideo, Minneapolis..KO 3
June 9—Marion Rhoten, Minneapolis..KO 5
June 16—Irish Mike Kelly, LaCrosse....KO 1
June 30—Mike Gravino, Minneapolis...KO 3
Sept. 8—Eddie Lee, Minneapolis.....KO 6
Sept. 22—Leroy Jackson, Minneapolis...W 6
Oct. 12—Mickey Clark, Milwaukee.....W 6
Oct. 31—Pete Bolos, Minneapolis.....KO 6
Nov. 14—Leroy Jackson, Minneapolis....W 6
Nov. 24—Mike Gravino, Milwaukee.....KO 4
Nov. 30—Stanley Novak, LaCrosse.....W 8
Dec. 11—Bernard Docusen, New Orleans..L 6
Dec. 29—Curley St. Angelo, Minneap. ..KO 1

1945

Feb. 6—Harry Jeffra, Minneapolis .....W 8
Mar. 27—Charley Riley, Minneapolis ..KO 2
Apr. 19—Luis Castillo, Minneapolis .....W 8
May 25—Tony Olivera, Minneapolis ....W 8
June 26—Baby Gonzales, Minneapolis....W 8
July 4—Jorge Robles, Rochester, Minn..W 10
Sept. 27—Chito Hernandez, Des Moines..KO 3
Oct. 9—Herman Mills, Fargo, N. D....KO 1
Oct. 19—Billy Heath, Des Moines.....KO 3
Oct. 26—Ham Wiloby, Minneapolis ...KO 1
Nov. 8—Victor Flores, St. Paul.....KO 1
Nov. 12—Jimmy Joyce, Omaha.....KO by 2
Nov. 16—Sammy Parrotta, Minneapolis..W 8
Dec. 13—Jimmy Joyce, Minneapolis ....W 8
Dec. 17—Red Grant, Omaha.....KO 7

1946

Jan. 17—Charley Cabey Lewis, Mpls....W 8
Apr. 12—Pedro Hernandez, Minneapolis W 8
May 3—Jackie Wilson, Minneapolis....W 8
June 14—Aponte Torres, Minneapolis....W 8
June 27—Petey Virgin, St. Paul.....W 8
July 25—Willie Pep, Minneapolis KO by 8 (non-title)
Nov. 15—Billy Bates, Minneapolis.....KO 1
Nov. 29—Jackie Callura, Minneapolis KO 7
Dec. 27—Paulie Jackson, Minneapolis...W 10

1947

Jan. 23—Lefty LaChance, Minneapolis..KO 3
Feb. 27—Paul Carbetta, Minneapolis...KO 2
Mar. 27—Johnny Grady, Rochester, Minn.W 10
Apr. 18—Miguel Acevedo, Minn.....KO by 2
July 10—Jimmy Joyce, Owatonna, Minn. W 10
July 23—John Grady, Duluth .....W 10
Aug. 29—Willie Roache, Rochester, Minn. .....W 10
Oct. 31—Clint Miller, Minneapolis.....KO 9
Dec. 18—Joey Dolan, Minneapolis.....W 10

1948

Jan. 29—Eddie Dumazel, Minneapolis..KO 1
Feb. 20—Young Chino Alvarez, Miami KO 1
Feb. 28—Lee Bohles, Flint.....KO 3
Mar. 22—Lou Alter, Minneapolis.....KO 3
Apr. 8—Spider Armstrong, Minn.....KO 1
Apr. 29—Harry LaSane, Rochester, Minn.W 10
June 3—Harold Dade, Minneapolis.....W 10
June 16—Mimmie Adragna, Duluth.....KO 2
Aug. 23—Willie Cheatum, Chicago.....KO 6
Oct. 14—Manny Ortega, Minneapolis...KO 1
Oct. 29—Proctor Heinhold, Chicago.....D 8
Dec. 6—Proctor Heinhold, Austin.....W 10
Dec. 17—Bobby Bell, Detroit.....KO 5

MORTON GRAVES

Des Moines, Iowa, Lightweight

1947

Mar. 17—Paddy O'Leary, Omaha .....W 4
Apr. 3—Billy Cornwall, Des Moines ...W 8
Apr. 17—Reuben Rivers, Des Moines....L 8
May 12—Mustang Garcia, Omaha .....W 6

1948

Mar. 12—Ted Armando, Des Moines.....W 6
Mar. 26—Charlie Baxter, Des Moines.....W 8

BILLY GRAY

Harrisburg, Pa., Featherweight

1945

Mar. 15—Pee Wee Brown, Harrisburg...W 4
Mar. 29—Eddie Mullins, Harrisburg.....W 4
May 9—Joe Lumkins, Harrisburg.....W 6
June 6—Eddie Hines, Harrisburg.....D 6

1947

Sept. 8—Tommy Trout, Pleasantv., N. J. W 6

1948

Apr. 8—Arthur Vernon, Atlantic City..W 6
Aug. 26—Bernie Peters, Philadelphia.....L 6
Sept. 30—Babe Kelly, Atlantic City.....W 6
Oct. 28—Bobby Green, Atlantic City....W 6

HUBERT GRAY

Wichita Falls, Texas, Welterweight

1946

Jan. 7—Pat Donahue, New Orleans....L 4
Jan. 14—Pat Donahue, New Orleans....L 4
Feb. 19—Herschel Wallace, Houston....D 4
May 7—Raymond Smith, Houston....W 6
May 28—Chango Patino, Houston....W 6
July 19—Bobby Woods, Dallas....W 8
Aug. 9—Pete Sanchez, Dallas....W 6
Aug. 19—Bobby Woods, Amarillo....W 10
Nov. 7—Abner Bedingfield, Dallas....W 6
Nov. 21—Bert Linham, Dallas....W 10
Dec. 13—Lew Jenkins, Dallas....KO by 10

1947

Mar. 21—Abner Bedingfield, Dallas....W 6
Apr. 15—Regino Aguila, Houston....W 6
May 2—Bert Linam, Dallas....D 10
July 18—Regino Aguila, Wichita Falls..W 10

1948

Jan. 13—Howard Carr, Houston....KO 4
Apr. 30—Dickie Weinhold, Denver....W 6
June 18—Ray Ramon, New Orleans....W 6
—Ernie Durante, Houston....D 6
—Dickie Weinhold, Amarillo....W 6
—Chebo Hernandez, Amarillo....W 6
—Sal Chavez, El Paso....W 6
—Chebo Hernandez, El Paso....W 10
—Abner Bedingfield, Dallas....W 6
—Sal Chavez, Dallas....W 10
Nov. 25—Howell Steen, Dallas....W 6

LOUIS GRAY

Chicago, Ill., Middleweight

1947

Mar. 31—John Gulley, St. Louis....W 4
Sept. 29—Ralph Jones, Chicago....KO 3
Oct. 15—Clinton Bacon, Chicago....W 4
Nov. 19—Lou King, Chicago....D 6

1948

Jan. 7—Lafayette, Drummond, Chicago W 8
Jan. 27—Sylvester Perkins, Chicago KO by 6
Apr. 27—Oscar Hamp, Chicago....KO 4
June 7—Billy Reese, Chicago....KO 3
July 6—Ulysses Johnson, Chicago....L 4
July 19—Ulysses Johnson, Chicago....W 5
Aug. 2—Ralph Jones, Chicago....W 4
Aug. 23—Jim Arnold, Chicago....W 5
Sept. 13—Al Johnson, Chicago....L 8
Oct. 25—Ulysses Johnson, Chicago....KO 3
Nov. 8—Roy Miller, Chicago....D 8
Nov. 18—Jack Biddle, Boston....KO 7
Nov. 24—Major Jones, Kansas City....L 10

TOMMY GREB

Boston, Mass. Lightweight

1944

Apr. 6—Joe Montiero, Fall River....W 6
Apr. 20—Eddie Moniz, Fall River....KO 2
Apr. 25—Davey Crawford, New Bedford W 10
May 18—Oscar St. Pierre....W 8
June 1—Santiago Rivera, Fall River....W 10

1945

Nov. 12—Ray Allison, Boston....KO 3
Nov. 29—John Bartelino, Fall River....KO 3
Dec. 3—Jackie Carroll, Boston....W 6

1946

Jan. 1—Steve Bellus, Salem....W 8
Jan. 8—Louis Langley, Hartford....W 6
Jan. 29—Teddy Swain, Salem....KO 2
Feb. 12—Bobby English, Salem....KO 9
Feb. 26—Tony Roberts, Salem....W 10
Mar. 4—Richie Myashre, Boston....KO 2
Mar. 18—Tony Costa, Boston....L 10
Apr. 5—Paul Freschette, Salem....W 10
Apr. 15—Tony Roberts, Boston....W 10
Apr. 30—Bobby Pooler, Salem....KO 6
May 21—Bobby English, Salem....D 10
June 4—Jackie Callura, Salem....W 10
July 23—Lloyd Hudson, Salem....W 10
Aug. 13—Teddy Swain, Salem....W 10
Sept. 3—Jean Barriere, Salem....KO 1
Sept. 17—Tommy Wells, Salem....W 10
Oct. 7—Florient Desmarais, Boston....W 12
Nov. 4—Raul Zenit, Boston....KO by 3
Nov. 19—Floriet Desmarais, Manchester L 10
Dec. 3—Johnny Campbell, Salem....W 10
Dec. 18—Jackie Webster, Provid...KO by 2

1947

Jan. 21—Oliver Demsarais, Salem....L 10
Mar. 11—Johnny Bouffard, Salem....W 10
Mar. 25—Joe Montiero, Salem....W 10
Sept. 16—Tic Mollozzi, Salem....KO by 3
Oct. 21—Tic Mollozzi, Salem....KO by 6

1948

Mar. 19—Blond Tiger, Laconia....W 10
Mar. 30—Tony Riccio, Salem....W 10
Apr. 20—Tony Riccio, Salem....D 10
May 11—Buddy Hayes, Salem....KO by 6
June 22—Buddy Hayes, Salem....W 10
Sept. 13—Roy Andrews, Boston....L 10
Nov. 9—Timothy Hayes, Worcester....L 10
Nov. 16—Tommy Mills, Salem....L 10
Dec. 20—Iggy Vaccari, Boston....KO by 3

JOHNNY GRECO

Canadian Welterweight Champion

Born, Oct. 1, 1923, Montreal. Height, 5ft. 5½ in.

1940

June 7—Kid Point, Montreal....KO 3
June 27—Al Lacroix, Montreal....KO 2
Oct. 10—Ralph Walton, Verdun, Que...KO 4
Oct. 21—Fred Perry, Toronto, Ont....KO 1
Nov. 7—Simeon Waithe, Toronto, Ont...W 4
Nov. 28—Art Foster, Toronto, Ont....L 6
Dec. 7—Art Foster, Toronto, Ont....W 6

1941

Feb. 26—Art Foster, Toronto....L 6
Apr. 14—Art Foster, Montreal....W 6
Apr. 22—Camille Gosselin, Montreal....KO 3
Apr. 25—Art Foster, Toronto....W 6
June 21—George Tweede, Toronto, Ont..KO 5
Aug. 22—Vinnie Rossano, Montreal....L 6
Sept. 25—Joe Symelic, Montreal....W 6
Oct. 11—Ronnie McNeil, Halifax, N. S..KO 5
Nov. 11—Art Foster, Montreal....KO by 2

1942

Jan. 13—Carl Stein, N. Y. C....KO 3
Jan. 19—Frankie Duane, Perth Amboy..D 8
Jan. 30—Herbie Kronowith, N. Y. C....L 4
Feb. 17—Mickey La Rosa, N. Y. C....KO 1
Feb. 21—Joe Torres, Brooklyn....W 6
Feb. 28—Joe Torres, Brooklyn....KO 4
Mar. 6—Joe Manfro, N. Y. C....D 4
Mar. 10—George Harper, Brooklyn....W 8
Mar. 17—Cosby Linson, N. Y. C....W 8
Mar. 21—Joe Torres, Brooklyn....W 6
June 1—Joe Echevarria, Quebec....KO 7
June 20—Joe Manfro, N. Y. C....KO 4
June 25—Jim Pierce, Ft. Hamilton....KO 2
July 16—Joe Torres, Ft. Hamilton....KO 3
July 20—Georgie Harper, Ft. Hamilton..KO 1
Aug. 4—J. D. Shans, Brooklyn....KO 6
Aug. 20—Oliver White, Ft. Hamilton....KO 4
Sept. 1—Willie Roache, Brooklyn....W 8
Oct. 26—Al Dolce, N. Y. C....KO 2
Dec. 11—Harold Green, N. Y. C....KO 1
Dec. 28—Gene Johnson, N. Y. C....W 8
In Canadian Army.

1943

Jan. 8—Bill Speary, N. Y. C....KO 1
Feb. 26—Cleo Shans, N. Y. C....W 10
Mar. 26—Cleo Shans, N. Y. C....W 10
May 8—Terry Young, Montreal....W 10
In Canadian Army.

1944

July 17—Joe Matone, Newark....W 8
Aug. 15—Ernie "Cat" Robinson, Mont...KO 4
Aug. 28—Phil Enzenga, Montreal....KO 3
Sept. 12—Bobby Gunther, Montreal....KO 3
Oct. 12—Oscar Suggs, Montreal....W 10
Oct. 26—Oscar Suggs, St. Louis....KO 6
Nov. 17—Bobby Ruffin, Lg. Isl. City....W 10
Dec. 15—Bobby Ruffin, N. Y. C....D 10

1945

Feb. 2—Bobby Ruffin, New York....L 10
Apr. 27—Chuck Taylor, Jacksonville...KO 5
May 7—Lou Miller, Augusta....KO 2
June 18—Benny Singleton, Waterbury...W 10
June 26—Pat Giordano, Brooklyn....KO 5
July 20—Tony Janiro, New York....W 8
Aug. 17—Tony Janiro, New York....L 8
Nov. 9—Tony Janiro, New York....W 8
Dec. 18—Oscar Suggs, Portland....KO 5

1946

Feb. 8—Beau Jack, N. Y. C....D 10
May 31—Beau Jack, N. Y. C....L 10
July 2—Joe DeMartino, Norwalk....KO 7

July 24—Pat Giordano, Norwalk.....KO 2
Aug. 28—Dave Castilloux, Montreal.....W 10
(Canadian welterweight title)
Nov. 1—Tony Pellone, N. Y. C.....L 10

1947

Jan. 20—Freddie Archer, Montreal .....W 10
Feb. 17—Freddie Archer, Montreal .....W 10
Mar. 24—George Martin, Providence ..KO 6
Apr. 14—Cleo Shans, Providence .....KO 6
May 16—Danny Webb, Montreal .....KO 2
Aug. 8—Cosby Linson, New Orleans ....L 10
Aug. 27—Joey Peralta, Norwalk .....W 10
Sept. 16—Cosby Linson, Montreal .....W 10
Oct. 6—Tommy Ciarlo, New Haven...KO 3
Nov. 3—Harry Hurst, Montreal .....W 12
Dec. 15—Ralph Zanelli, Boston.....L 10

1948

Feb. 2—Henry Jordan, Montreal.....KO 8
Mar. 5—Danny Williams, Detroit.....W 10
Apr. 9—Beau Jack, Montreal.....L 10
May 18—Harry Hurst, Montreal.....W 12
Aug. 5—Eric Boon, Montreal.....KO 3
Sept. 2—Larry Cisneros, Montreal.....NC 4
Sept. 30—Gus Mell, Montreal.....KO 5
Oct. 27—Gabby Ferland, Montreal.....KO 6

BOBBY GREEN

Philadelphia, Pa. Featherweight

1948

Jan. 30—Eddie Freedman, Philadelphia..D 4
Feb. 17—Russ Davis, Trenton.....W 4
Mar. 12—Aaron Tart, Philadelphia.....W 6
May 3—Billy Liggett, Trenton.....W 6
Aug. 12—Earl Coleman, Philadelphia..KO 4
Oct. 19—Frankie Carson, Trenton.....D 6
Oct. 28—Billy Gray, Atlantic City.....W 6
Nov. 9—Johnny Cole, Trenton.....KO 3
Dec. 9—Angelo Ambrosano, Atl. City...W 6

CHARLEY GREEN

(Young Lee Q. Murray)
Baltimore, Md., Lightweight

1943

Nov. 22—Joey Longo, Baltimore.....W 4
Nov. 29—Joey Longo, Baltimore.....L 4

1944

Jan. 17—Jimmy Jerico, Washington.....W 4
Jan. 24—Jimmy Jerico, Washington.....W 4
Jan. 31—Sammy Thompson, Washington W 6
Feb. 7—Dough Sweeney, Baltimore....D 4
Mar. 13—Bobby Water, Washington.....W 4
Apr. 3—Joey Longo, Baltimore.....W 6
Apr. 10—Al Colon, Washington ....KO by 5
Apr. 17—Joey Longo, Baltimore.....D 6
May 9—Freddy Russo, Washington KO by 1
May 15—Joey Longo, Baltimore.....KO 4
June 5—Sammy Thompson, Washington D 4
June 19—Buck Sweeney, Baltimore.....L 6
July 10—Charley Spinner, Baltimore..KO 3
July 24—Harry Fleming, Baltimore....KO 1
July 31—Vince Tuminello, Baltimore....W 6
Aug. 7—Buck Sweeney, Baltimore.....L 6
Sept. 11—Harry Diduck, Baltimore.....L 6
Sept. 18—Kid Lewis, Baltimore.....W 4
Oct. 13—Earl Trader, Philadelphia.....W 6
Oct. 25—Lou Alter, Montreal.....KO by 1
Nov. 10—Johnny Wolgast, Philadelphia W 8
Nov. 16—Jimmy Jerico, Baltimore.....W 6
Dec. 1—Joey Puig, Philadelphia..KO by 2
Dec. 18—Bob Jennings, Baltimore KO by 3

1945

Feb. 12—Vince Tuminello, Baltimore....L 6
Mar. 15—Bobby Waters, Harrisburg.....W 6
Mar. 19—Caswell Harris, Baltimore.....D 6
Apr. 23—Caswell Harris, Baltimore.....L 6
Nov. 26—Billy Reed, Baltimore.....KO 2

1947

Sept. 22—Jimmy Brown, Baltimore.....KO 3

1948

Jan. 12—Red Gaddis, Baltimore.....L 6
Jan. 19—Bobby Bell, Baltimore.....L 6
Feb. 2—Puggy King, Wash., D. C.....KO 6
Mar. 8—Jesse Underwood, Balti. ...KO by 8
Apr. 5—Bobby Bell, Wash., D. C.....L 6
Apr. 19—Bert Wicks, Baltimore.....KO by 3
May 12—Ray Jones, Baltimore.....L 6
Aug. 2—Bert Weeks, Baltimore....KO by 3
Oct. 11—Red Gaddis, Wash., D. C...KO by 2
Oct. 13—Theo. Prado, Binghamton.....W 6
Oct. 20—Art Olson, Binghamton.....W 6
Nov. 3—Alvaro Estrada, Binghamton..KO 6
Dec. 15—Joey Kushner, Syracuse...KO by 4

CHARLEY GREEN

Omaha, Nebraska, Middleweight

1948

Jan. 7—Manuel Segobia, Omaha.....D 4
Jan. 21—Kenny Barton, Topeka.....KO by 3
Mar. 1—Manuel Segobia, Omaha .....KO 2
Mar. 15—Jack Baird, Omaha.....W 4
Mar. 29—Joe Griffin, Omaha.....W 4
Apr. 5—Jimmy Watson, Lincoln.....L 6
May 5—Kenny Barton, Wichita.....L 6

DAVE GREEN

Chicago, Ill. Middleweight

1947

Mar. 7—Rudy Simmons, Baltimore KO by 4
Nov. 6—Emil Wagner, Chicago.....D 4
Nov. 11—Tommy Varsos, Milwaukee KO by 2
Nov. 25—Doyle Hirt, Chicago.....KO by 2

1948

Jan. 5—Joe Joy, Chicago.....KO 1
Feb. 2—Jimmy Cone, Chicago.....L DIS. 1
Mar. 8—Solly Sanchez, Chicago.....KO 2
Mar. 15—Pete McNamara, Chicago..KO by 1
May 10—Floyd Williams, Chicago.....NC 2

HAROLD GREEN

Born, April 1, 1923, Brooklyn, N. Y. Middleweight. Height, 5 ft. 9 in.

1942

Feb. 3—Willis Johnson, Brooklyn .....W 4
Feb. 17—Frankie Van, Brooklyn .....W 4
Mar. 3—Terry Amico, Brooklyn.....W 4
Mar. 17—Angelo Brocato, Brooklyn.....W 4
Mar. 31—Jeff Holloway, Brooklyn.....W 4
Apr. 14—Julie Bort, Brooklyn.....W 4
Apr. 20—Eddie Galluci, N. Y. C.....KO 4
Apr. 28—Ralph Murray, Brooklyn ....KO 2
May 12—Julian Malavez, Brooklyn .....W 4
May 18—Tommy Rotolo, N. Y. C.....L 4
May 25—Tommy Rotolo, N. Y. C.....L 6
June 6—Al DeFelice, Long Island City..W 6
June 17—Bit Beebe, N. Haven, Conn....KO 4
June 29—Jeff Holloway, N. Haven, Conn.KO 3
July 15—Julian Malavez, New Haven ...W 6
July 18—Al Dolce, Long Island City....W 6
July 29—Julian Malavez, Brooklyn ....W 6
Aug. 1—Al Dolce, Long Island City.....W 6
Aug. 18—Joe Governale, Brooklyn .....KO 6
Sept. 8—Pete Manchio, White Plains....W 6
Sept. 15—Tommy Ciarlo, White Plains....L 6
Oct. 3—Al Dolce, Brooklyn .....W 6
Oct. 13—Jeff Holloway, Brooklyn .....W 6
Oct. 19—Frankie Cardinal, N. Y. C....KO 4
Nov. 10—Frankie Cardinal, White Plains..W 8
Nov. 20—Pete Kennedy, N. Y. C.....D 6
Nov. 23—Georgie Harper, N. Y. C.....W 8
Dec. 11—Johnny Greco, N. Y. C.....KO by 1
Dec. 29—Frank Cardinal, Brooklyn .....W 8

1943

Jan. 2—Bobby Ruffin, Bklyn., N. Y....L 8
In U. S. Army.

1944

Feb. 14—Pete Bayrun, Newark .....KO 1
Feb. 29—Gaspare Abruzzo, Brooklyn...KO 3
Mar. 20—Danny Martin, Newark .....W 8
Apr. 17—Joe Matone, Newark .....W 8
May 29—Tony Riccio, Newark .....D 8
June 13—George (Red) Doty, Bklyn....KO 1
June 27—Phil Enzenga, Brooklyn.....KO 1
July 10—Buster Tyler, Newark.....KO 6
July 18—Leo Dulmaine, Brooklyn.....W 10
Aug. 1—Jerry Fiorello, Brooklyn.....W 8
Aug. 22—Al Evans, Brooklyn.....KO 4
Sept. 12—Oscar Suggs, Brooklyn.....W 8
Sept. 25—Ernie "Cat" Robinson, Bklyn...W 8
Oct. 9—Henry Jordan, Newark .....W 8
Oct. 28—Jerry Fiorello, Brooklyn.....W 8
Nov. 3—Rocky Graziano, N. Y. C.....W 10
Nov. 25—Johnny Melcher, Brooklyn...KO 4
Dec. 22—Rocky Graziano, N. Y. C.....W 10

1945

Feb. 9—Morris Reif, New York.....W 10
Apr. 7—Larney Moore, Brooklyn .....KO 4
May 18—Frankie Terry, New York.....W 10
June 22—Fritzie Zivic, New York.....W 10
Sept. 28—Rocky Graziano, New York..KO by 3

1946

Apr. 8—Sammy Secreet, Cleveland.....L 10
May 13—Sammy Secreet, Cleveland.....W 10
Sept. 9—Sammy Secreet, Cleveland.....W 12
Oct. 29—Jerry Fiorello, Brooklyn.....W 8
Nov. 26—Joe Bennett, Brooklyn.....W 8

1947

Jan. 31—Pete Mead, Garden .....W 10
Mar. 28—Marcel Cerdan, Garden....KO by 2
June 19—Herbie Kronowitz, Bklyn.....L 10
Oct. 28—Vic Amato, Bklyn.....KO 4
Nov. 11—Vince LaSalva, Bklyn. .....KO 1
Nov. 18—Nick Kashuba, Brooklyn.....W 8

1948

Feb. 17—Joey Falco, N. Y. C.....KO 2
Mar. 1—Chet Vinci, N. Y. C.....KO 6
Mar. 15—Art Tatta, N. Y. C.....KO 4
Mar. 26—Smuggy Hursey, N. Y. C.....W 8
May 28—Rock Castellani, N. Y. C.....L 10
Aug. 31—Richie Dallas, N. Y. C.....W 8

JIMMY GREEN

Trenton, N. J. Welterweight

1944

Feb. 7—Irving Palefsky, Newark...KO by 2
Apr. 10—Larry Baker, Trenton .....KO 1
May 8—Julian Malavez, Trenton .....W 8
June 30—Art Towne, Trenton .....W 8
July 14—Doug Carter, Lg. Brch., N. J. ....L 6
Aug. 3—Danny Martin, Elizabeth .....KO 3
Sept. 5—Henry Jordan, Newark .....L 6
Oct. 5—Danny Martin, New Bruns. KO by 3
Dec. 19—Al Franklin, Trenton .....L 6

1945

May 4—Verne Patterson, Phila.....KO 7
June 15—Bobby Zollo, Worcester ....KO by 3
Sept. 4—Jack Callahan, W. Springfield KO 1

1946

Jan. 29—Frank Vigeant, Hartford.....L 6
Feb. 18—Johnny Bawyer, New Britain...W 4
Mar. 15—Jimmy Willis, Philadelphia....L 6
Apr. 1—Gabby Poulin, New Britain....W 6
Apr. 15—Milton Latimer, New Britain...L 6
Apr. 23—Frank Vigeant, Hartford.....L 8
May 6—Danny Ruggerio, New Britain...D 6
May 20—Sammy Mammone, Stamford...W 8
May 27—Jim Thurman, New Britain.....L 6
June 24—Denny McCabe, Stamford.....L 6
Sept. 3—Eddie O'Brien, North Adams KO 4
Sept. 30—Walter Cartier, New Britain....L 6
Nov. 19—Jim Isler, Trenton.....W 6
Dec. 3—Jim Isler, Trenton .....L 6
Dec. 20—Bobby Zollo, Worcester....KO by 8

1947

Jan. 28—Nate Ganie, Trenton .....KO 2
Mar. 25—Baby Beau Jack, Trenton .....W 6

1948

Jan. 6—Gary Williams, Trenton .....KO 6
Jan. 20—Al Combs, Trenton.....KO 1
Feb. 3—Joe Murphy, Trenton.....W 6
Feb. 24—Nick Arcuri, Jersey City.....KO 1
Mar. 9—George Hunter, Trenton.....KO 4
Apr. 6—Al Mobley, Trenton.....W 8
Apr. 20—Al Mobley, Trenton.....L 8
July 12—Billy Mimms, Philadelphia.....W 6
Sept. 28—Vince Callahan, Trenton.....KO 1
Oct. 11—Charley Williams, Trenton.....L 8
Nov. 16—Bill Dooley, Trenton.....W 6

JIMMY GREEN

Philadelphia, Pa., Lightweight

1946

July 18—Harry Varava, Philadelphia....L 4
Aug. 8—Harry Varava, Phila.....KO by 3
Sept. 10—Harry Varava, Philadelphia....L 6
Oct. 11—Tommy Trout, Philadelphia....W 6
Nov. 29—Jimmy Simms, Phila.....KO by 1

1947

Mar. 20—Tony Cocco, Phila. .....L 6
Apr. 18—Vic Capcino, Phila. .....KO by 4
May 20—George Holley, Allentown KO by 3
Sept. 30—Charles Williams, Camden ....W 6
Dec. 9—Bobby Polowitzer, Hartford....L 6

1948

Apr. 22—Duke Pressley, Atlantic City...W 6
May 20—Jay Parlin, Atlantic City.....KO 4

JOE GREEN

Born July 18, 1927, Asheville, N. C. Negro-American, Middleweight. Height 5 ft. 6½ in.

1947

May 1—Sam Saxton, Asheville, N. C. KO 4
May 19—Charlie Harbinson, Asheville..KO 3
June 6—Sam Saxton, Asheville, N. C....W 4
June 20—Bill Brown, Asheville, N. C...KO 3
July 3—Tommy Dodd, Asheville, N. C. W 4
July 18—Tommy Dodd, Asheville, N. C. W 6
Sept. 5—Bill Ragsdale, Asheville, N. C. KO 2
Oct. 2—Ralph Copeland, Asheville....KO 4
Oct. 20—Sonny Hopper, Asheville, N. C. W 6
Nov. 20—Sonny Hopper, Asheville, N. C. W 8
Dec. 12—Lem Smith, Asheville, N. C. KO 3

1948

Jan. 5—Bobby Sockwell, Roanoke, Va. KO 3
Jan. 16—Lem Smith, Asheville, N. C....W 8
Feb. 3—Jesse Baker, Roanoke, Va.....W 8
Feb. 16—Jesse Baker, Asheville, N. C...W 8
Mar. 22—Emory Jackson, Asheville, N. C. W 10
Apr. 8—Emory Jackson, Asheville, ...KO 6
May 10—Willie Johnson, Louisville, Ky. W 8
May 31—Art Bethea, Asheville, N. C.....L 10
July 30—Lloyd Gibson, Louisville, Ky...L 8
Aug. 26—Emory Jackson, Macon, Ga.....W 8
Sept. 2—Art Bethea, Asheville, N. C....W 10
Sept. 27—Dave Clark, Cincinnati, O. KO by 6
Oct. 14—Dave Clark, Asheville, N. C...W 10
Nov. 23—Willie Johnson, Louisville.....D 10
Nov. 29—Art Bethea, Washington, D. C...D 8
Dec. 8—Tee Edwards, Washington, D. C..L 4

TONY GRICH

Los Angeles, Cal., Middleweight

1948

Apr. 6—Art Brown, Los Angeles.....W 4
Apr. 27—Eddie Seale, Los Angeles.....W 4
Apr. 30—Art Brown, Los Angeles.....W 4
May 14—Eddie Seale, Hollywood.....L 4
Nov. 26—Eddie Seale, Hollywood.....KO by 4
Dec. 6—Dennis Moore, Ocean Park.....W 4
Dec. 17—Quado Lopez, Hollywood.....KO 3
Dec. 30—Billy King, Hollywood.....W 4

MEL GRIFFIN

New York Negro Middleweight

1946

Nov. 21—Jim Hardaway, N. Y. .....KO 1

1947

Jan. 13—Buddy Bailey, New Haven..KO by 3
Jan. 16—Ralph Nieves, N. Y. .....KO by 2
Feb. 4—Ernie Durando, Jersey City..KO by 2
Feb. 24—Tony Masciarella, N. Y. .....L 4
Apr. 24—Eddie Reape, N. Y. .....KO by 3
Nov. 11—Lou Morgan, N. Y. .....W 4
Nov. 25—Johnny Gray, Brooklyn.....W 4
Dec. 10—Bick DeGrazio, Elizabeth..KO by 1
Dec. 16—Jerry LaStraza, N. Y. C.....L 6

1948

Mar. 2—Mike Gillo, White Plains.....KO 1
Mar. 15—Vinnie Cidone, Brooklyn...KO by 3
Mar. 23—Vinnie Cidone, Brooklyn..KO by 2
July 28—Greg Siragusa, N. Y. C.....KO by 2

ALLIE GRONIK

Detroit, Michigan, Welterweight

1947

June 18—Ernest Rowell, Detroit.....L 4

1948

Apr. 12—Quincy Jackson, Detroit.....KO 4
Apr. 15—Ken Brown, Saginaw .....KO 3
Apr. 21—Quincy Jackson, Detroit .....KO 2
Apr. 22—Fox Brown, Flint .....KO 2
June 3—Danny Morgan, Saginaw.....W 4
June 9—Danny Nolan, Windsor.....KO 1
June 16—Hugh Sublett, Detroit .....W 4
June 25—Woody Woods, Flint .....W 4
July 15—Woody Woods, Windsor.....KO 3
Aug. 11—Harold Lloyd, Windsor .....KO 1
Sept. 1—Rocky Slyapick, Detroit.....KO 3
Sept. 15—Bobby LaLonde, Windsor.....KO 3
Sept. 28—Charley Cotton, Detroit .....L 4
Oct. 4—Tony Netro, Flint.....W 6
Oct. 25—Larry Moreland, Toledo.....W 4
Nov. 17—George Kolarik, Cleveland.....L 4
Nov. 19—Joe Henderson, Detroit.....L 4

VIC GRUPICO

Born, January 6, 1921, San Francisco, Calif. Nationality, Italian-American. Welterweight. Height, 5 ft. 7 in.

1940

Aug. 12—Johnny Riley, San Francisco....W 4
Aug. 19—Lou Cimpinelli, San Francisco..KO 1
Sept. 4—Battling Manila, San Fr'isco..KO 3
Sept. 16—Tommy Imzon, San Francisco...D 4
Sept. 30—George Dixon, San Jose.....W 4
Oct. 15—Scrappy Ruth, San Francisco....D 4
Oct. 23—Frankie Mandell, Salinas.....W 4
Oct. 28—Gene Thomas, San Francisco..KO 2
Nov. 18—Scrappy Ruth, Sacramento....W 4
Dec. 20—Jimmy Florita, San Francisco..D 4

1941

Feb. 7—Swede Berglund, Honolulu....W 4
Feb. 21—Andy Acala, Honolulu.....W 4
Apr. 7—Andy Nonella, San Francisco..KO 3
Apr. 15—Phil Palma, Vancouver.....D 4
May 23—Scrappy Ruth, San Francisco..W 4
June 2—Nick Frovitch, San Francisco..W 4
June 9—Toby Crooks, San Francisco....W 4
June 30—Scrappy Ruth, San Francisco....W 4
Aug. 11—Johnny Brown, San Francisco..KO 1
Sept. 8—Mickey Willis, San Francisco..D 6
Oct. 31—Lou Robles, San Francisco....W 6
Dec. 15—Al Spencer, San Francisco.....D 4

1942

Feb. 9—Eddie Scrutchens, San Francisco..W 6
(In U. S. Coast Guard.)

1943

Feb. 8—Terry Gibson, San Francisco....L 6
Feb. 22—Pete Viratos, San Francisco ...W 6
Apr. 27—Eddie Halligan, San Francisco..L 6
May 31—Ray Smith, San Francisco .....D 3
(Smith received cut eye—bout stopped)
June 2—Ray Smith, San Francisco ....KO 8
Aug. 16—Ray Smith, San Francisco .....D 10
Oct. 4—Tyree White, San Francisco ..KO 6
Dec. 17—Ross Romero, San Francisco...W 10

1944

Jan. 17—Willie Joyce, San Francisco ..... KO by 5
July 11—Kent Martinez, Los Angeles....W 6

1946

Mar. 29—Gerardo Rojo, Hollywood.....L 10
May 6—Eddie Marcus, San Francisco...L 10
July 21—Jimmy Joyce, Hollywood.....W 10
July 15—Jimmy Joyce, San Francisco...W 10
Aug. 26—Sonny Hill, San Francisco.....W 10
Oct. 18—Charley Smith, Hollywood.....W 10
Dec. 20—Larry Cisneros, Hollywood.....L 10

1947

May 14—Rudy Cruz, Hollywood .....L 10
Apr. 16—Bernard Docusen, Oakland ....L 10
Aug. 4—Doug Carter, Newark .....W 8
Sept. 11—Buster Tyler, Newark .....L 10
Oct. 24—Bobby Yeager, Hollywood .....L 10

1948

Mar. 8—Johnny Dabbs, New Orleans...L 8
Mar. 17—Chaforo Martinez, Galveston...W 10
June 21—Arturo Barron, Ocean Pk. KO by 5

AUGUSTINO GUEDES

Palmerton, Pa., Heavyweight
(Previous Record Unavailable)

1946

Apr. 26—Arthur Cobb, Philadelphia...KO 2
May 7—Howard Berger, Allentown....KO 3
May 20—Billy Jones, Allentown.....KO 2
June 17—Frankie Zamaris, Allentown....W 8
July 15—Warren Petersen, Allentown..KO 8
Aug. 12—Doc Bee, Allentown.....KO 5
Sept. 9—Joe Baksi, Allentown.....KO by 4

1947

Jan. 13—Billy Guy, Allentown .....KO 1
Jan. 24—Ross Strickland, Detroit.....W 6
Feb. 11—Howard Thompson, Salem..KO by 4
Mar. 10—Doc Bee, Allentown .....D 10
May 20—Jim Treadwell, Allentown....KO 7
June 9—Jimmy Gardner, Allentown....W 8
June 23—Jimmy Richards, Allentown....L 8
July 28—Jimmy Richards, Allentown....D 10
Aug. 11—Jimmy Richardson, Allentown KO 3
Sept. 2—Billy Fox, Allentown.....KO by 8

1948

Mar. 22—E. Z. Sheppard, Newark .....W 8
Apr. 12—Willie Brown, Newark .....L 8
June 8—Melvin McKinney, Allentown ..W 8
June 28—Jim Holden, Allentown .....L 8
Aug. 9—Jim Holden, Allentown .....W 8
Sept. 14—Billy Fox, Allentown .....KO 6
Sept. 28—Harold Johnson, Phila. ....KO by 3

AL GUIDO

Nationality, Italian-American, Welterweight Height, 5 ft. 6½ in.

1940

Feb. 20—Jimmy Rossi, Wh. Plns., N. Y....L 4
Mar. 4—Ricardo Luca, N. Y. C.....W 4
Mar. 18—Nickey Gerard, N. Y. C.....KO 4
Apr. 1—Sammy Jackson, N. Y. C.....KO 4
Apr. 29—Ronald Santos, N. Y. C.....W 4

1941

Aug. 18—Jimmy Kemp, N. Y. C.....W 4
Sept. 9—Jack Paniagua, L. I. C.....D 4
Oct. 21—Bobby Henderson, Wh. Plns.....W 4
Oct. 28—Murray Brown, Wh. Plns.....KO 1
Nov. 19—Herbie Kronowitz, N. Y. C. ....D 4
Dec. 1—Louis La Salle, N. Y. C.....W 4
Dec. 8—Johnny Duval, N. Y. C.....D 4
Dec. 19—Billy Graham, N. Y. C.....L 4

1942

Jan. 27—Harry Diduck, N. Y. C.....D 6
Mar. 3—Billy Graham, Brooklyn.....L 6
Mar. 9—Sonny Brents, N. Y. C.....L 6
Mar. 23—Billy Graham, N. Y. C.....L 6
Apr. 18—Tommy Rotolo, N. Y. C.....D 4
June 18—Cedric Flournoy, Ft. Hamilton..W 6
June 23—Harry Diduck, N. Y. C.....W 6
Aug. 3—Bobby Henderson, Bridgeport..W 6
Aug. 18—Cedric Flournoy, N. Y. C.....W 6
Aug. 31—Ralph Ferrara, Bridgeport....KO 2
Sept. 8—Harry Diduck, N. Y. C.....W 6
Sept. 22—Jimmy Pierce, N. Y. C.....KO 3
Sept. 26—Harry Diduck, Brooklyn.....W 6
Sept. 28—Bobby Henderson, Bridgeport..W 8
Oct. 2—Billy Pinti, N. Y. C.....W 6
Oct. 24—Jeff Holloway, Brooklyn.....W 6
Nov. 9—Gus Levine, N. Y. C.....D 6
Nov. 13—Billy Pinti, N. Y. C.....D 6
Nov. 26—Lew Maxwell, Elizabeth.....D 6
Nov. 30—Gus Levine, N. Y. C.....D 6
Dec. 18—Fred Addeo, N. Y. C.....KO 2

1943

Jan. 23—Ruby Garcia, Brooklyn .....W 6
Feb. 5—Johnny Dell, N. Y. C.....D 8
Feb. 24—Clyde English, Eliza., N. J.....KO 1
Mar. 5—Phil Terranova, N. Y. C.....L 8
Mar. 24—Lew Maxwell, Eliza., N. J.....W 6
Apr. 1—Red Brown, New Brunswick...W 8
Apr. 14—Freddie Hermann, Eliza., N. J..W 8
Apr. 27—Ruby Garcia, Hartford .....D 8
May 22—Willie Beltram, Brooklyn .....D 8
June 4—Willie Beltram, N. Y. C.....W 6
July 8—Joe Echeverria, Bridgeport ...W 8
Aug. 3—Bobby Ruffin, Brooklyn .....L 8
Aug. 20—Frankie Rubino, N. Y. C.....W 10
Sept. 15—Bobby Ruffin, Eliza., N. J.....L 10
Sept. 27—Bobby Ruffin, Balt., Md.....L 10
Nov. 8—Joe Echeverria, N. Y. C.....KO 1
Nov. 22—Jimmy Collins, Balt., Md. .....L 10
Dec. 13—Lulu Costantino, N. Y. C.....L 10

1944

Jan. 7—Pat Foley, N. Y. City.....D 6
Feb. 14—Eddie Giosa, Philadelphia....KO 6
Mar. 3—Pete Lello, N. Y. City.....L 6
Mar. 31—Ellis Phillips, N. Y. City.....W 6
Apr. 17—Joe Amico, Philadelphia.....W 8
May 15—Cleo Shans, N. Y. City.....L 10
June 20—Angel Aviles, Brooklyn.....KO 4
July 20—Charley Smith, N. Y. City.....W 6
Aug. 7—Lew Maxwell, L. I. City.....L 8
Sept. 15—Leo (Red) Brown, N. Y. City..KO 4
Sept. 22—Tony Janiro, N. Y. City.....W 6
Oct. 9—Archie Wilmer, Philadelphia...L 8
Nov. 17—Tony Janiro, N. Y. City.....L 8
Nov. 28—Dom Amorosa, Jersey City.....L 10

1945

Feb. 23—Frankie Rubino, New York....W 8
Apr. 5—Bobby Ruffin, Norfolk.....L 10
Apr. 16—Joey Peralta, New York.....L 8
June 14—Frankie Rubino, Brooklyn.....W 10
June 25—Allie Stolz, L. I. City .....L 8
July 26—Frankie Rubino, Brooklyn.....W 10
Oct. 19—Tony Janiro, New York.....L 8
Dec. 14—Gus Mell, Montreal.....L 10

1946

Aug. 22—Julie Bort, Brooklyn.....L 10
Aug. 31—Pat Scanlon, Brooklyn.....W 10

Dec. 21—Lew Prince, Brooklyn.....W 8

1947

Jan. 28—Frankie Palermo, N. Y.....W 8
Mar. 31—Willie Beltram, N. Y.....L 10
May 9—Willie Beltram, N. Y.....L 10

1948

Feb. 7—Al Victoria, N. Y.....KO 5
Mar. 30—Joey Carkido, N. Y.....L 8
May 20—Fitzie Pruden, N. Y.....L 8
Nov. 30—Mario Marino, N. Y. C.....W 8
Dec. 14—Joey Carkido, N. Y. C.....W 8

TONY GUINA

Milwaukee, Wis., Welterweight

1948

Apr. 5—Torpedo Tinsley, Milwaukee...W 4
Apr. 21—Bob Waterman, Milwaukee...KO 2
May 19—Fred Hadley, Milwaukee.....W 4
Aug. 25—Milton Enright, Milwaukee...KO 4
Sept. 8—Diago Hidalgo, Milwaukee.....W 6
Sept. 22—Garry Caple, Milwaukee.....KO 6
Oct. 21—Al Nedoff, Rockford, Ill.....W 4
Dec. 8—Cuban Flash, Milwaukee.....W 6

ERNIE GUISTI

Providence, R. I., Lightweight

1944

Aug. 21—Hy Brown, Providence.....W 4
Aug. 28—Buddy Lessard, Providence...W 4
Sept. 11—Jimmy Pinckney, Providence KO 2
Sept. 18—Buddy Lessard, Providence...W 4
Oct. 16—Johnny Priest, Providence.....W 4
Nov. 6—Joe Monteiro, Providence KO by 1
Nov. 13—Joe Monteiro, Providence KO by 1
Nov. 20—Matty Robinson, Providence...KO 4

1945

May 7—Johnny Mouch, Providence...KO 2
May 28—Johnny Priest, Providence.....W 4
June 4—Lee Gagne, Providence.....W 4
June 11—Dave Butler, Providence.....KO 4
June 18—Joe Celletti, Providence.....W 6
July 2—Billy Nappier, Providence KO by 3
July 20—Johnny Lupo, Newport.....KO 1
July 23—Leo Gagne, Providence.....KO 5
Aug. 27—Bobbie Canova, Providence...KO 1
Sept. 10—Bobby English, Providence KO 1
Sept. 24—Jimmy Stewart, Providence...KO 1
Oct. 4—Art Allison, Providence.....KO 1
Oct. 8—Ernie Cabral, Providence.....W 6
Oct. 15—Leo Gagne, Providence.....KO 1
Oct. 22—Archie Gibbons, Providence...W 6
Oct. 25—Patsy Zoccano, Providence...W 6
Oct. 29—Archie Gibbons, Providence...W 8
Nov. 5—Jeff Holloway, Providence.....W 8
Nov. 26—Jimmy Cagni, Providence...KO 1
Dec. 3—Sammy Mammone, ProvidenceKO 4
Dec. 10—Steve Bellus, Providence.....W 8
Dec. 17—Johnny Ricco, Providence.....L 8

1946

Jan. 7—Arbie Bowie, Providence.....W 8
Feb. 1—Joe Celletti, Providence.....W 10
Mar. 1—Jimmy Pierce, Providence.....W 10
Mar. 15—Bob Cummings, Providence...W 10
Apr. 12—Joey Izzo, Providence.....W 6
May 9—Earl Huff, Philadelphia.....L 6
May 27—Enrique Rodea, Providence...KO 5
July 8—Maxie Shapiro, Povidence.....L 10

1947

Jan. 9—Joe Polowitzer, Fall River.....W 6
Jan. 16—Vic Mayo, Fall River.....KO 2
Jan. 23—Oscar St. Pierre, Fall River...KO 2
Jan. 31—Tommy Reardon, Worcester...W 6
Feb. 7—Vince Callahan, Worcester.....W 6
Feb. 12—Walter Petty, Providence.....KO 2
Feb. 19—Jack Lovatt, Providence.....W 8
Mar. 5—Jack Lovatt, Providence.....L 8
Apr. 9—Florient Desmarais, Providence W 8
Apr. 23—Spider Armstrong, Providence W 10
May 12—Spider Armstrong, Boston.....L 10
July 2—Jackie Lovatt, Providence.....L 10
Aug. 11—Jackie Weber, Providence.....L 10
Nov. 3—Benny Delgado, Providence...W 10
Dec. 1—Billy Murray, Providence KO by 3

1948

Feb. 2—Richard Polite, Boston.....W 6
Apr. 9—Billy Kearns, Boston.....W 6
June 8—Billy Murray, Providence.....KO 5

JESSE GULLY

Chicago, Ill., Middleweight

1947

July 11—Salty Wade, Chicago.....KO 2
Oct. 13—James Lee, Chicago.....KO by 1
Oct. 22—Harry Jones, Chicago.....W 4
Nov. 17—Johnny Crane, Chicago.....L 4
Nov. 22—Nick Ranieri, Hammond...KO by 2
Dec. 9—Mickey McMillen, Chicago.....W 4
Dec. 15—Nick Raneri, Chicago.....KO by 1

1948

Jan. 15—Nick Ranieri, Chicago.....KO by 1
Feb. 3—Al Jackson, Chicago.....KO 4
Feb. 11—Pat McCafferty, Wichita...KO by 2
Mar. 3—Speedy Williams, Chicago...KO 2
Mar. 30—Nate Robinson, Michigan City KO 2
Apr. 6—Bob Mitchell, Michigan City...W 4
Oct. 20—Ernie Doyle, Rockford, Ill..KO by 2

CARL GUSH

Elmira, N. Y., Middleweight

1947

Feb. 17—Tommy Johnson, Rochester.....L 6
Apr. 9—Joe Williams, Binghamton.....W 6
Apr. 29—Steve Brogan, Scranton.....KO 2
May 13—Manuel Rosa, Scranton.....W 8
Oct. 13—Bobby Claus, Scranton...KO by 4
Nov. 21—Eli Hall, Scranton.....L 8

1948

Feb. 2—Art Tate, Scranton.....W 6
Feb. 11—Art Tate, Binghamton.....W 6
Mar. 3—Tony Masciarelli, Binghamton..L 8
Apr. 14—Frankie Waite, Binghamton...W 6
Apr. 26—Joey Falco, Scranton.....L 10
June 21—Art Tate, Elmira.....W 10

HAROLD GUSS

St. Louis, Mo., Heavyweight

1946

May 2—Knute Olsen, Orange, N. J.....KO 1
June 11—Charlie Roberts, N. Y.....KO 1
Sept. 17—Charley Martin, St. Louis.....KO 3

1947

Mar. 25—Joe Smith, Detroit.....KO 2
May 7—John Buttron, Windsor.....KO 3
July 9—Bob Nora, St. Louis.....KO 1
Nov. 4—James Arnold, Chicago.....KO 7
Nov. 11—Walter Smith, Detroit.....W 8
Nov. 18—Sheldon Bell, Chicago.....KO 7
Dec. 9—Orlando Trotter, Chicago...KO 4
Dec. 16—Marty Marshall, Chicago...KO 2

1948

Jan. 6—Vern Escoe, Detroit.....W 10
Feb. 17—Bob Garner, Louisville.....KO 1
Mar. 4—Erv Sarlin, Chicago.....W 10
Mar. 9—Eddie LaMarr, Louisville...KO 5
Apr. 23—Jackie Thompson, Minneapolis W 8
Apr. 30—Sid Peaks, Louisville.....KO by 10
May 28—Bob Garner, Chicago.....W 10
July 19—Richard Hagan, Chicago.....D 8
Sept. 27—Acie Talbert, Chicago.....KO 3
(Killed in auto accident on Oct. 9, 1948 in Hinsdale, Illinois.)

JAVIER GUTTERIZ

Mexican Featherweight

1948

June 8—Pacho Pena, San Jose.....W 6
June 22—Kid Gavilan, San Jose.....KO 3
June 29—Pacho Pena, San Jose.....KO 4
July 13—Bucky Edwards, San Jose.....D 6
Aug. 3—Gil Martinez, San Jose.....W 6
Aug. 10—Aaron Joshua, Sacramento...W 6
Nov. 30—Tommy Rhett, San Jose.....W 6

RALPH GUTTERIZ

Mexican Welterweight

1948

July 9—Tello Cruz, Hollywood...KO by 1
July 20—Harold Jordan, Los Angeles...W 4
Sept. 13—Cagey Norris, Ocean Park...W 4
Sept. 21—Harold Jordan, Los Angeles...D 4
Oct. 4—Al Smith, Ocean Park.....W 4
Oct. 22—Frankie Ray, Hollywood.....W 4
Nov. 9—Gil Martinez, San Jose.....W 6
Nov. 12—Dave Linder, Hollywood.....KO 3

JIMMIE GUY

Detroit, Mich, Middleweight

1946

Nov. 27—Ted McClery, Detroit.....KO 1
Dec. 3—Norman Butts, Detroit.....L 4

1947

Jan. 14—Tom Klymyk, Detroit.....W 4
Feb. 4—Chuck Ross, Detroit.....W 4
Mar. 25—Les Flowett, Detroit.....W 4
Apr. 11—Les Flowett, Detroit.....L 4
May 12—Joey DeJohn, Rochester.....L 6
May 26—Billy Jones, Detroit.....KO by 1
June 13—Doyle Hirt, Flint.....L 4
June 25—Joey DeJohn, Buffalo.....L 6
Oct. 10—Bill Handlin, Detroit.....L 4
Oct. 14—Doyle Hirt, Detroit.....KO 3
Nov. 12—Bobby Burns, Toledo.....L 6

1948

Jan. 5—Bob Flannagan, Toronto.....L 6
Feb. 20—Ralph Meyers, Detroit.....W 6
Mar. 8—Willie Edmunds, Detroit.....KO 4
Apr. 21—Walter Evans, Detroit.....W 8
May 18—Johnny Eaton, Toledo.....W 6
Oct. 19—Columbus Lowman, Buffalo.....W 6
Nov. 16—Jimmy Welch, Columbus.....L 6
Dec. 9—Jimmy Welsh, Fort Wayne.....L 8
Dec. 13—Cliff Williams, Chicago.....W 6

SID HABER

Brooklyn, N. Y. Welterweight

1944

Mar. 21—Bernie Sosna, Brooklyn.....KO 1
Apr. 4—Elvin Coleman, Brooklyn.....W 4
Apr. 11—Erve Headley, Brooklyn.....KO 4
May 16—Al Baltieri, Brooklyn.....W 4
May 23—Al Baltieri, Brooklyn.....W 4
June 13—Hubert Winfield, Brooklyn.....W 4
July 3—Gary Williams, L. I. City.....L 4
Sept. 12—Hubert Winfield, Brooklyn.....W 4
Oct. 3—Hubert Winfield, Brooklyn.....W 4
Oct. 14—Walter DePalma, Brooklyn.....L 4
Oct. 17—Lawrence Creci, Brooklyn.....W 4
Oct. 24—Roy Andrews, Brooklyn.....D 4
Nov. 7—Walter De Palma, Brooklyn.....D 4
Nov. 21—Ray Cox, Brooklyn.....W 6
Dec. 5—Paul Midiri, Brooklyn.....W 6
Dec. 19—Hubert Winfield.....W 6
Dec. 29—Gene Gregory, N. Y. City.....W 4

1945

Jan. 9—Jackie Savino, Brooklyn.....KO 3
Feb. 5—Tony Pellone, New York.....KO by 4
Feb. 23—Tony Pellone, New York.....L 6
Mar. 12—Orlando Ferrara, New York.....W 6
Mar. 27—Orlando Ferrara, Brooklyn.....KO 1
Apr. 17—Pete Martin, Brooklyn.....L 6
Apr. 28—Pete Martin, Brooklyn.....W 6
June 5—Marcel Fournier, L. I. City.....W 6
June 22—Danny Ardito, New York.....W 4
Aug. 3—Frank Feener, New York.....W 4
Aug. 31—Frankie Daniels, New York.....L 4
Sept. 18—Joe Nuccio, Brooklyn.....W 6
Oct. 9—Julian Malavez, Brooklyn.....W 6
Oct. 23—Patsy Zoccano, Brooklyn.....W 6

1946

Dec. 14—George Montgomery, Brooklyn.....W 6

1947

Jan. 25—Charley Grant, Brooklyn.....KO 1
Feb. 8—Ross Anzalone, Brooklyn.....W 6
Mar. 8—Kenny Hilton, Brooklyn.....W 6
Mar. 24—Kenny Hilton, N. Y.....W 6
Apr. 19—Ross Anzalone, Brooklyn.....L 6
May 2—Ross Anzalone, N. Y.....L 6
May 24—Bob Cummings, Brooklyn.....D 6
June 2—Kenny Hilton, Queens.....W 6
June 19—Earl Shaw, N. Y.....W 6
June 27—Bobby Cummings, Long Beach.....W 8
July 18—Charley Varre, Long Beach.....W 8
Aug. 29—Tommy Mills, Long Beach.....W 8
Oct. 15—Pat Scanlon, Jamaica.....W 8
Nov. 5—Pat Scanlon, Jamaica.....KO 6
Dec. 8—Mario Genti, Brooklyn.....W 8
Dec. 12—Nick Mistovich, N. Y. C.....L 6
Dec. 23—Jorge Estrada, Brooklyn.....W 8

1948

Feb. 7—Paddy Young, Brooklyn.....L 8
Apr. 3—Juan Carrero, Brooklyn.....W 8
Aug. 23—Frankie Belanger, N. Y.....W 8
Nov. 20—Lee Patrick, Brooklyn.....W 6

WALTER HAFER

Born 1924 in Washington, D. C. Heavyweight.

1943

Nov. 1—Dan Biggers, Washington.....KO 3
Dec. 6—Jimmy Bell, Washington.....W 6
Dec. 10—Jim Robinson, Norfolk.....W 6
Dec. 20—Buddy Thomas, Wash.....D 8

In U. S. Marines.

1944

Apr. 18—Joe Hill, Los Angeles.....W 4
Apr. 25—Johnny Haynes, L. Angeles.....KO 3
Apr. 28—Dan Merritt, San Diego.....KO 1
May 9—Dan Merritt, Los Angeles.....KO 1
May 12—Ollie Mayfield, San Diego.....KO 4
May 17—Gene Felton, California.....KO --
May 26—Fred Schott, N. Y. C.....L 6
June 30—Jay D. Turner, S. Diego.....KO by 7

1946

July 23—Johnny Haynes, Los Ang.....KO by 3
Aug. 19—Johnny Donnelly, Ocean Park.....L 10
Oct. 9—Tiger Jack Fox, Las Vegas.....W 10

1947

Apr. 11—Abel Cestac, Chicago.....KO by 4
Apr. 29—Phil Muscato, Buffalo.....W 10
May 23—Bernie Reynolds, N. Y. C.....KO by 7
June 18—Phil Muscato, Buffalo.....L 10
June 24—Leo Stroll, Richmond, Va.....KO 8
Sept. 9—Phil Muscato, Buffalo.....L 10
Sept. 30—Tommy Gomez, Tampa.....KO by 3
Nov. 10—Johnny Shkor, Boston.....W 10

1948

Feb. 24—Ollie Tandberg, Miami.....L 10
May 18—Gene Gosney, Tulsa.....L 10
June 8—Lee Oma, Buffalo.....KO by 8
Oct. 18—Jo Weidin, Cincinnati.....KO 9
Nov. 15—Ezzard Charles, Cincinnati.....KO by 7

HARRY HAFT

Vienna, Austria, Light Heavyweight

1948

Aug. 6—Jimmy Letty, N. Y. C.....KO 2
—Gilbert Cardione, Lodi, N. J.....KO 2
Aug. 25—Billy West, Utica.....W 6
Sept. 22—Matt Mincy, Jamaica.....KO 6
Oct. 11—Gilbert Cardone, Brooklyn.....KO 2
Oct. 19—Angel Martinez, Bergen.....W 6
Dec. 2—Patsy Riccardo, Wilkes-Barre.....KO 1
Dec. 8—Jimmy Richards, Binghamton.....W 6
Dec. 16—Don Jabbora, Paterson.....W 6
—Don Jabbora, N. Y. C.....W 6

RICHARD HAGAN

Chicago, Ill., Negro Heavyweight

1947

June 20—Al Hunter, Chicago.....KO 2
July 11—Young Walcott, Chicago.....KO 1
Aug. 18—Lee Carter, Chicago.....KO 3
Aug. 26—Acie Talbert, Chicago.....KO 3
Sept. 3—Mickey Hayes, Chicago.....KO 2
Sept. 16—Chief War Cloud, Chicago.....KO 3
Sept. 29—Billy Sullivan, Chicago.....KO 3
Oct. 6—John Hubbard, Chicago.....D 4
Nov. 17—Otto Stowe, Chicago.....W 5
Nov. 24—Tom McVey, Chicago.....KO 2
Dec. 4—Sid Peaks, Chicago.....KO by 9

1948

Feb. 23—Jackie Thompson, Chicago.....W 8
May 10—Al Hunter, Chicago.....KO 6
June 25—Wade Chancey, N. Y.....W 4
July 19—Harold Guss, Chicago.....D 8
Aug. 9—Don Eagle, Chicago.....KO 4
Sept. 7—Bob Satterfield, Chicago.....KO by 9
Nov. 1—Pedro Bradley, Chicago.....W 6

DICK HAGLEY

Maplewood, N. J., Heavyweight

1947

—Jack Johnson, Newark.....KO by 3
—Collie Williams, New Haven.....W 4
—Billy Norse, Waterbury.....KO 1
Sept. 8—Willie Robertson, New Haven.....KO 1
Sept. 29—Billy Matthews, New Haven.....KO 1
Oct. 13—Carl Edwards, New Haven.....W 6
Oct. 27—Zack Johnson, N. Y.....W 4
Nov. 17—Charlie Medina, N. Haven.....KO by 1
Nov. 24—Sonny Graham, New Haven.....KO 1
Dec. 5—Jimmy Schera, N. Y. C.....W 4

1948

Jan. 9—Don Mogard, N. Y. C.....L 4

WALTER HAINES

New York Lightweight

1947

Jan. 14—Joey Angelo, Hartford ....KO by 2
Feb. 17—Gene Gomes, Holyoke .....KO by 2

1948

June 29—Mike Banda, N. Y. .....KO 1
July 26—Fred Smith, N. Y. .....W 4
Aug. 12—Sixto Tostado, Long Beach ...W 4
Aug. 30—Billy Catalatto, N. Y. .....KO 3
Oct. 13—Danny Bello, White Plains .....W 4
Nov. 23—Robert Gainesville, N. Y. C.....W 4
Dec. 7—Charley Donovan, Brooklyn...KO 3

EUGENE HAIRSTON

Bronx, N. Y., Lightweight

1947

July 28—Bobby Rosado, N. Y.....KO 3
Sept. 3—Bernie Harper, Jamaica.....KO 2
Sept. 8—Pat Murray, N. Y.....KO 3
Sept. 30—Eli DeLoach, White Plains...KO 5
Oct. 6—Harold Alle, N. Y.....W 6
Oct. 21—Laurie Buxton, N. Y.....W 6
Oct. 28—Willie Astwood, White Plains.KO 3
Nov. 17—Frank Hardiman, N. Y. C. ....W 6
Nov. 25—Thompson Harmon, W. Plains.KO 2
Dec. 16—Danny Robinson, W. Plains....W 6

1948

Jan. 13—Joe Manfro, White Plains ....KO 4
Feb. 3—Leonard Lukas, N. Y. .....KO 3
Feb. 17—Lou Masone, N. Y. .....KO 3
Mar. 2—Danny Ruggerio, White Plains..W 6
Apr. 2—Jerry Coursal, N. Y. C.....KO 5
Apr. 23—Norman Rubio, White Plains...W 6
May 26—Tom Parks, Elizabeth .....L 8
June 16—Fred Patterson, N. Y. C.....KO 3
July 20—Willie Odom, N. Y. C.....KO 3
Aug. 17—Ted Pritchard, N. Y. C.....KO by 1
Aug. 23—Ted Pritchard, N. Y. C.....KO 2
Sept. 14—Ross Anzalone, N. Y. C.....KO 2
Sept. 28—Al Mobley, N. Y. C.....D 8
Nov. 29—Al Mobley, N. Y. C.....W 8

RAY HAKE

Florida Welterweight

1947

Feb. 6—Norman Sea, Tampa.....KO by 1
Feb. 17—Terry Lee, Sarasota .....KO by 2
Mar. 10—Pete Norriega, Sarasota.....L 8
May 17—Pete Norriega, Sarasota .....W 8
Apr. 7—Pete Norriega, Sarasota.....L 8
Apr. 14—Pete Norriega, Sarasota .....W 10
Apr. 22—Pete Norreiga, Tampa.....L 6
July 8—Blondy Baggett, Tampa.....L 4
Sept. 30—Frank Cecades, Tampa .....L 6
Oct. 28—Buddy Webster, Tampa.....W 6

1948

Feb. 23—Jimmy Hatcher, Sarasota ..KO by 5
May 24—Jimmy Dykes, Miami .....KO by 1
May 27—Bill Kinard, Orlando .....L 10
Oct. 11—Mickey Dunn, Jacksonville.....D 6
Nov. 8—Sandy Barron, Sarasota.....L 8
Nov. 16—Tom Peavy, Jacksonville.....KO 2
Nov. 30—Bob Rodriguez, Sarasota.....KO 4
Dec. 13—Rene Cantero, Sarasota....KO by 6

DALE HALL

Los Angeles, Calif. Negro Heavyweight

1946

Sept. 28—Al Lucey, Los Angeles.....D 4
Oct. 22—Paul Cavanerro, Los Angeles..L 4
Nov. 1—Al Lucey, Hollywood.....W 4
Nov. 26—Bob Scott, Los Angeles.....W 4
Nov. 29—Al Lucey, Hollywood.....KO 1
Dec. 2—Bob Scott, Ocean Park.....W 4

1947

Jan. 10—Gaston Miller, Las Vegas.....L 6
May 27—Jack Warren, Los Angeles....NC 2
Aug. 8—Jim Lee, Hollywood.....W 4
Sept. 5—Willie Bean, Hollywood.....D 4
Sept. 25—Ray Stevens, Belmont, Calif. .....KO by 5

1948

Jan. 16—Lannie Craft, Hollywood .....KO 1
Feb. 20—John Curtis, Hollywood .....KO 1
Apr. 6—Harry Wills, Los Angeles ....KO 1
Apr. 30—Billy McClure, Los Angeles....D 6
June 26—Jerry McSwain, San Diego .....L 10
Aug. 3—Ray Stevens, San Jose.....L 10

ELI HALL

Buffalo, N. Y. Middleweight. Negro.

1946

Sept. 17—Bob Friedl, Buffalo.....W 4
Oct. 15—Bob Wigfall, Buffalo.....W 4
Nov. 8—Natie Brown, Syracuse.....KO 4
Nov. 19—Wally Hicks, Buffalo.....W 6
Dec. 9—Joey Brown, Troy.....KO by 4
Dec. 17—Bobby Friedl, Buffalo.....W 4

1947

Feb. 4—Rickey Miller, Buffalo.....D 4
June 4—Pete Zaduck, Buffalo.....L 6
June 18—Billy Morris, Utica.....W 8
Aug. 7—Billy Mims, Utica.....W 6
Aug. 18—Hal Anspach, Scranton.....D 8
Sept. 4—Jackie Williams, Utica.....W 6
Sept. 9—Rickey Miller, Buffalo.....L 6
Nov. 12—Joe Taylor, Binghamton.....D 6
Nov. 21—Carl Gush, Scranton .....W 8

1948

Jan. 7—Joe Martinez, Binghamton ....W 6
Jan. 14—Joe Taylor, Scranton .....L 8
Mar. 2—Joey Quarts, Buffalo .....KO 1
Feb. 25—Joe Taylor, Binghampton .....L 8
Mar. 18—Gene Buffalo, Wilkes Barre ....L 8
May 11—Ray McGibbons, Buffalo .....W 4
May 25—Leo West, Buffalo.....W 4
June 8—Ray McGibbons, Buffalo .....W 4
July 29—Sonny Marsh, Syracuse .....W 6

HENRY HALL

Born in New Orleans. Nationality, American-Negro. Light Heavy.

1942

Sept. 11—Willie Butler, New Orleans ..KO 4
Oct. 16—Henry Jackson, New Orleans..KO 4
Dec. 13—Johnny Monroe, New Orleans..W 6

1943

Jan. 15—Teddy Clark, New Orleans....KO 2
Jan. 24—K. O. Carson, New Orleans....KO 1
Feb. 19—Anthony Jones, New Orl...KO by 3
Dec. 3—Mike Edwards, New Orleans..KO 2
Dec. 10—P. G. Carson, New Orleans.....W 8

1944

Feb. 11—Panther Red, New Orleans....KO 2
May 12—P. G. Carson, New Orleans.....W 6
May 26—Paul Blanks, New Orleans.....W 6
June 20—Moise Howard, New Orleans...W 6
July 21—Paul Blanks, New Orleans.....W 8
July 28—Otto Blackwell, New Orleans..W 8
Aug. 28—Eddie Jackson, New Orleans...W 10
Sept. 15—Otto Blackwell, New Orleans..W 8
Oct. 20—Al Stephany, New Orleans.....W 10
Nov. 17—Mad Anthony Jones, N. O. ....L 10

1945

July 2—Coolidge Miller, New Orleans..W 10
Oct. 5—Moise Howard, New Orleans..W 8
Nov. 2—Dave Clark, New Orleans.....D 10
Dec. 7—Panther Red, New Orleans....W 8

1946

Mar. 29—Douglas Rhone, New Orleans.KO 2
Apr. 5—Al Williams, New Orleans....KO 2
Apr. 10—Red Aubry, Galveston.....NC —
Aug. 15—Willis Applegate, Brooklyn....W 6
Aug. 20—Johnnie Johnson, Newark.....W 6
Aug. 26—Ross Strickland, Brooklyn...KO 3
Sept. 3—Willie Hayes, Union City.....W 6
Sept. 18—Danny Peal, N. Y. C.....W 4
Nov. 11—Teddy Randolph, Newark.....W 10
Dec. 2—St. Paul, Holyoke.....W 10
Dec. 23—St. Paul, Holyoke.....W 10

1947

Jan. 6—Billy Grant, Newark.....L 10
Jan. 13—Bert Lytell, Holyoke.....L 10
Jan. 27—Billy Grant, Newark.....W 12
Feb. 10—George Brown, Newark.....W 10
Mar. 14—Holman Williams, New Orleans..D 10
Mar. 28—Holman Williams, New Orleans..L 12
June 10—Tee Hubert, Pittsfield.....L 10
July 21—Doc Williams, Newark.....L 10
Sept. 2—Roy Taylor, Elizabeth.....W 8
Sept. 8—Sam Baroudi, Springfield.....W 10
Dec. 29—Ted Lowry, Holyoke .....W 10

1948

Jan. 19—Wylie Burns, Holyoke .....W 10
Feb. 9—Charley "Doc" Williams, Holyoke .....L 10
Oct. 15—Archie Moore, New Orleans ...W 10
Nov. 15—Archie Moore, Baltimore.....L 10
Dec. 28—Bobby Dance, New York City..KO 3

JESSE HALL

Seattle, Wash. Negro Heavyweight

1946

Feb. 11—Jim Brinkman, Ocean Park....W 4
Feb. 18—J. Q. Jackson, Pico.....W 4
Feb. 26—Babe Edwards, Los Angeles....W 4
May 8—Babe Edwards, Long Beach.....L 6
June 14—Austin O'Jibway, Hollywood...W 4
Aug. 27—Jack Huber, Fresno.....L 6
Sept. 10—Bill Brown, Los Angeles.....KO 1
Sept. 16—Joe Recia, Pico.....KO 1
Oct. 1—Bill McClure, Los Angeles.....D 4
Oct. 4—J. Q. Jackson, Hollywood.....KO 3
Oct. 18—Fred Wermy, Hollywood.....W 4
Oct. 25—Francis Ogg, San Diego.....W 6
Nov. 5—Bill McClure, Los Angeles.....D 4
Dec. 20—Tony Martin, San Diego .....KO 2

1947

Jan. 22—Ray Stevens, Okland.....W 6
Feb. 28—Jerry McSwain, San Diego.....L 10
Apr. 28—Tony Bosnich, San Fran.....L 10
Sept. 4—Harry Wills, Hollywood.....W 6

1948

Apr. 6—Dave Davey, Portland, Ore. ...W 6
May 11—Ralph Hooker, Portland, Ore..KO 6
June 22—Eddie Mullins, Portland, Ore...W 6
Aug. 27—Eddie Powell, Spokane....KO by 2
Nov. 18—Connie Orrock, Tacoma.....KO 2
Nov. 30—Bill Petersen, Portland, Ore.....D 10

PRENTISS HALL

Buffalo, N. Y., Light-heavyweight

1944

May 23—Jackie Taylor, Buffalo.....W 6
May 30—Stanley Edwards, Buffalo.....W 6
June 8—Jack Carpenter, Buffalo.....KO 4
July 11—Nelson Hawkins, Buffalo.....KO 1
Aug. 1—Harry Hardy, Buffalo.....KO 5
Sept. 12—John Szewezyk, Buffalo.....KO 3
Sept. 26—Vern Esco, Buffalo.....W 6
Oct. 3—Sam Shumway, Buffalo.....KO 1

1945

Jan. 16—Steve Brogan, Buffalo.....KO 1
Feb. 27—Izzy Jannazzo, Buffalo W8
Mar 6—Johnny Carter, Buffalo.....W 8
May 8—Holman Williams, Buffalo.....L 8
June 5—Ira Hughes, Buffalo.....KO 2
June 19—Walter Thomas, Buffalo.....KO 6
Sept. 11—Phil Muscato, Buffalo.....KO by 8
Nov. 5—Tony Gillo, Buffalo .....KO 1
Dec. 11—Lee Oma, Buffalo.....KO by 5

1946

Feb. 4—Deacon Logan, Buffalo.....W 6
Feb. 11—Solly Zalter, Scranton.....KO 5
May 24—Charley Hayes, N. Y. C.....W 6
June 5—Russ Baxter, Buffalo.....KO 1
July 10—Langston Dennis, Buffalo.....W 6
Aug. 21—Art Hardy, Buffalo.....KO 6
Aug. 28—Jimmy Mulligan, Binghamton W 8
Oct. 25—Oscar Boyd, Syracuse.....W 8
Oct. 29—Al Timmons, Buffalo.....KO 9
Nov. 8—Jimmy Nelson, Syracuse.....KO 6

1947

Jan. 21—Frankie Zamoris, Buffalo KO by 10
Nov. 12—Sam Baroudi, Binghamton KO by 6
Dec. 3—Al Barrow, Binghamton.....KO 5

1948

Mar. 2—Jimmy Roberts, Buffalo .....W 6
Mar. 10—Cyclone Williams, Binghamton W 10
May 19—Roy Williams, Binghamton KO by 4
July 29—Nick Barone, Syracuse .....L 10

VIC HALLER

(Charlie DeBow)

Springfield, Mass., Featherweight

1947

Feb. 4—Joey Angelo, Hartford.....KO 1
Mar. 17—Jerry Lavigne, Providence.....W 6
Apr. 7—Tom Collins, Providence...KO by 4
May 5—Johnny Olstead, New Britain..KO 2
May 9—Billy Gillard, Boston.....KO by 4
May 26—Tom Collins, Providence.....L 6
Aug. 12—Jimmy Vincent, Hartford.....W 6
Sept. 16—Paul Midiri, Springfield.....D 6
Dec. 1—Louis Bell, Lewiston .....W 6

1948

Jan. 13—Doc Blanchard, Hartford .....L 6
Mar. 23—Maurice Fredricks, Hartford ...L 6
Mar. 25—Leon Hudson, Fall River .....W 6
May 6—Ray Dulmaine, Worcester.....W 6
May 27—Calvin Leigh, Worcester.....W 8
Aug. 2—Eddie Drake, Springfield .....W 5
Aug. 9—Jimmy Brunton, Springfield .KO 3
Sept. 27—Luis Ortiz, Troy .....KO 2
Oct. 11—Mel Evans, Holyoke .....W 6
Oct. 22—Frankie Jayne, Worcester .....W 6
Nov. 19—Chuck Taylor, Athol.....W 6

EDDIE HALLIGAN

Born, 1921, Oakland, Calif. Middlweight. Height, 5 ft. 8 in.

1941

Jan. 7—Billy McCoy, San Francisco....W 4
Jan. 15—Billy McCoy, Oakland .....W 4
Jan. 22—Ray Marino, Oakland .....W 4
Feb. 24—Frankie Santos, San Fran.....KO 1
Mar. 27—Manuel Plazza, Sacramento.....D 4
Apr. 3—Zeke Castro, Sacramento.....W 4
Apr. 23—Zeke Castro, Sacramento.....W 4
Apr. 28—Frankie Santos, San Fran. .....W 4
May 5—Lalo Llanes (Lalo Rodriguez), San Francisco .....W 4
May 23—Manuel Plazza, Sacramento ....W 4
June 4—Jerry Taylor, Oakland .....KO 3
June 11—Charley Early, Oakland .....W 4
June 16—Joe Caballero, San Francisco...W 4
June 19—Leonard Serna, Oakland.....W 4
Aug. 4—Max Hutchens, San Francisco..D 4
Aug. 13—Paul Lewis, Oakland .....KO by 6
Sept. 3—Frankie Cuenca, Oakland .....W 4
Oct. 6—Charley Early, San Francisco...D 4
Nov. 10—Charley Early, San Fran. .....D 4
Nov. 12—Benny Santiago, Oakland .....W 4

1942

Feb. 9—Babe Miranda, San Fran. ....NC 3
Feb. 16—Babe Miranda, San Fran.....W 4
Mar. 25—Eddie Munyer, Oakland.....KO 4
May 6—Benny Santiago, Oakland .....W 4
June 3—Pete Viratos, Oakland .....W 6
Sept. 17—George Duke, San Fran. .....L 6
Sept. 25—Babe Miranda, San Fran. .....W 6
Oct. 9—George Duke, San Fran. .....W 8
Oct. 28—Charley Early, Oakland .....W 4
Nov. 10—Irish Johnny Taylor, Oakland..W 6
Nov. 19—Henry Paz, Oakland .....W 6
Dec. 2—Eddie Hudson, San Francisco...W 8

1944

Jan. 5—George Duke, San Fran. .....L 8
Jan. 11—George Duke, San Jose.....D 8
Feb. 4—Leroy Wade, Sacramento.....KO 2
—George Duke, San Jose.....D 10
Feb. 11—George Duke, San Fran. .....L 8
Apr. 25—Speedy Cannon, San Fran. ....D 6
May 1—Speedy Cannon, San Jose.....W 6
June 7—Joe Gibberson, Oakland.....W 6
July 5—Paul Lewis, Oakland.....KO by 4
July 26—Speedy Cannon, Oakland.....W 6
Oct. 4—Eddie Cerda, Oakland.....W 6
Dec. 1—Pedro Jiminez, San Jose.....D 6
Dec. 15—Leroy Wade, Sacramento.....W 4

1945

Jan. 8—Pete Viratos, San Francisco....D 4
Jan. 9—Bill Simmons, San Jose.....W 4
Jan. 11—Slim Brown, Sacramento.....W 4
Jan. 16—Pete Viratos, San Jose.....D 6
Feb. 16—Pete Viratos, San Francisco....W 6
Apr. 4—Red Rasmussen, Oakland.....L 6
Apr. 27—Charley O'Kelly, San Fran.....W 6
May 8—Top Row Allen, San Fran.....D 8
June 22—Pete Viratos, San Francisco....W 8
June 26—Bill Simmons, San Jose.....W 6
Sept. 21—Pedro Jiminez, San Francisco..D 5
Oct. 12—Top Row Allen, San Fran.....W 8

1946

Feb. 19—George Smith, Fresno .....L 6
Mar. 20—Gene Cartwright, San Fran...KO 3
June 14—Paul Blanks, San Francisco....W 6
July 3—Paul Blanks, Oakland.....D 4
Sept. 18—Wilson Mackay, Oakland.....D 4
Oct. 9—Wilson Mackay, Oakland.....W 4
Nov. 7—Pedro Jiminez, Santa Rosa ....D 6
Dec. 11—George Smith, Oakland.....W 4
Dec. 13—Willie Vega, San Francisco.....D 4

1947

Apr. 21—George Cote, Vancouver.....W 6
May 9—George Cote, Spokane.....W 6
May 16—Benny Droll, Spokane.....W 6
June 13—Roy Kennedy, Spokane.....L 6
Aug. 15—Frankie Rowe, Spokane.....W 6
Sept. 1—Axel Boode, Spokane.....KO by 1

1948

May 7—Roy Wouters, Spokane.....D 6
June 8—Roy Wouters, Spokane.....W 6
June 14—Roy Wouters, Vancouver..KO by 1
Oct. 27—Frankie Gimbel, Spokane.....D 4
Nov. 19—Roddy McDonald, Edmonton...W 10
Dec. 3—Roddy McDonald, Edmonton...L 10

KEITH HAMILTON

New Orleans, Lightweight

1947

(Pro Debut)

May 26—Anthony Labruzza, New Orl..W 6
June 16—Catfish Bourgeois, New Orleans..W 6
July 28—James Enopia, New Orleans..KO 5
—Joe Johnson, New Orleans.....L 6
Sept. 6—Joe Johnson, New Orleans.....L 6
Nov. 17—Augie Lapara, New Orleans...W 5
Dec. 1—Johnny Villanueva, New Orl..W 10
Dec. 15—George Barris, New Orleans..W 10

1948

Jan. 26—Buddy Hughes, New Orleans...D 6
Feb. 18—Anthony Arnone, New Orleans..D 8
Mar. 3—K. O. Koonce, New Orleans...KO 5
Mar. 15—Buddy Hughes, New Orleans..W 6
Apr. 14—Danny Stepnovich, N. Orleans..D 5
June 7—Anthony Arnone, New Orleans..D 10
June 28—Ray Ramon, New Orleans.....W 6
July 12—Johnny Villaneuva, N. Orleans..W 6
July 26—Jean Mougin, New Orleans....W 8
Oct. 4—Joe Johnson, New Orleans....W 10
Oct. 18—Chaforo Martinez, N. Orleans..W 10
Oct. 25—Danny Stepnovich, N. Orleans..W 10
Nov. 8—Johnny LaRusso, New Orleans..W 10
Nov. 29—Gordon House, New Orleans...W 10
Dec. 13—Jesse Underwood, New Orleans..W 10

RONNIE HAMLIN

Cincinnati, Ohio, Welterweight

1947

Nov. 10—Bud Kelly, Cincinnati.....W 6
Nov. 24—Walter Evans, Cincinnati.....L 4

1948

Jan. 5—Bud Kelly, Cincinnati.....W 6
Jan. 19—Jimmy Welch, Cincinnati..KO by 1
Apr. 19—Frankie Ivan, Dayton.....KO by 2
May 24—Eddie Martin, Huntington....KO 5
Nov. 29—Jim Wilson, Cincinnati.....KO 4

WALTER HAMM

Washington, D. C. Featherweight

1948

July 16—Bert Wicks, Washington....KO by 3
Aug. 2—Jimmy Zaicko, Baltimore..KO by 3
Oct. 18—Puggy King, Washington..KO by 2
Nov. 1—Jimmy Brown, Baltimore.....W 4
Nov. 8—Puggy King, Washington.....W 4
Nov. 15—Don Weber, Washington.....W 5
Dec. 20—Tommy Butler, Washington...KO 2

CHUCK HAMMOND

San Francisco, California, Light Heavyweight

1948

June 28—Roy Voris, San Francisco.....KO 1
July 26—Roy Voris, San Francisco.....W 4
July 29—Roy Voris, Stockton.....W 4
Aug. 10—Roy Voris, Sacramento.....W 4
Aug. 16—Roy Voris, San Francisco.....D 4
Aug. 23—Chris Clark, San Fran.....KO by 2

GEORGE HAMMOND

Riverside, N. J., Welterweight

1946

July 8—Walter Johnson, Allentown..KO by 2
Sept. 10—Jimmy McGlynn, Phila.....KO 2
Oct. 29—Dock Mack, Allentown....KO by 1
Oct. 31—Pancho Day, Atlantic City.....L 6

1947

Feb. 7—Van Kirk, Phila.....W 6
Feb. 24—Earl Huff, Vineland, N. J.....L 6
Mar. 17—Jackie Carr, Vineland.....L 6
Apr. 25—Ruben Young, Phila.....W 6
May 7—Bernard Dukes, Phila.....W 6
June 25—Johnny Fry, Phila.....D 6
Oct. 14—Cliff Dyes, Phila.....L 6
Nov. 6—Joe Brewer, Reading, Pa.....L 8
Nov. 11—Primos Cutler, Camden.....W 6
Nov. 20—Van Penn, Harrisburg.....W 8
Dec. 9—Joey Falco, Camden.....L 8

1948

Jan. 23—Milt Marant, Reading.....W 6
Feb. 20—George LaRover, Philadelphia..L 8
Mar. 1—George LaRover, Philadelphia..L 8
Mar. 22—Tress Wilson, Philadelphia.....L 6
Apr. 2—Vincent Scott, Reading.....W 8
Apr. 9—Don Ellis, Reading.....L 8
Aug. 12—Billy Nixon, Philadelphia..KO by 1
Nov. 27—Al Comes, Philadelphia.....D 6
Dec. 10—Walter Rowan, Harrisburg.....L 8

MEL HAMMOND

Minneapolis Negro Featherweight

Born, February 7, 1926.

1947

June 13—Paul Martinex, Minneapolis....W 4
July 10—Charlie Schultze, Owatonna, Minn.....W 4
Aug. 29—Merle VanCleve, Rochester, Minn.....KO 4
Sept. 10—Carlos Menzona, Duluth.....KO 4
Oct. 3—Merle VanCleve, Minneapolis..KO 4
Oct. 17—Eddie Serratos, Minneapolis....W 4
Oct. 20—Corky Gonzales, Omaha.....L 4
Oct. 31—Pete Bolos, Minneapolis.....W 4
Dec. 4—Ted Christie, Minneapolis.....KO 4
Dec. 18—Chuck McGrow, Minneapolis..KO 5

1948

Jan. 8—Vic Creelman, Minneapolis..KO 6
Jan. 29—Frankie Rivera, Minneapolis..KO 6
Feb. 26—Eddie Marotta, Minneapolis....D 8
Apr. 23—Joe Barone, Minneapolis.....D 8
May 5—Pat Iacobucci, Minneapolis.....W 8
July 8—Glen Flanagan, St. Paul.....D 10
Sept. 7—Glen Flanagan, St. Paul.....L 10
Oct. 14—Baby Tampico, Minneapolis...W 6
Oct. 28—Luther Burgess, Minneapolis...L 10

OSCAR HAMP

Gary, Indiana, Light-heavyweight

1946

Mar. 25—Bill Peterson, Chicago....KO by 5
Apr. 27—Billy Sullivan, Hammond.....KO 1
May 10—Al Johnson, Indianapolis.....L 3
May 27—Buddy O'Dell, Chicago....KO by 3

1947

May 5—Curtis Filer, Chicago.....KO 3
May 12—Jack Grant, Chicago.....KO 2
May 19—Jack Hill, Chicago.....L 5
May 21—Leroy Jeffries, Kans. City..KO by 2
Dec. 16—Pete Hammond, Chicago.....KO 3

1948

Jan. 6—Frankie Rand, Chicago.....KO 2
Feb. 17—Lee Carter, Chicago.....KO by 1
Apr. 27—Louis Gray, Chicago.....KO by 4

JIMMY (SONNY) HAMPTON

Buffalo, N. Y., Welterweight

1944

Feb. 29—Chet Goodwin, Buffalo.....L 4
Mar. 7—Johnny Chapman, Buffalo....KO 3
Mar. 14—Chet Goodwin, Buffalo.....W 4
Mar. 22—Pete Cappy, Buffalo.....D 4
Apr. 3—Pete Cappy, Binghamton.....W 8
Apr. 12—Pete Cappy, Binghamton..KO by 4
Aug. 1—Johnny Virgo, Buffalo.....L 6
Aug. 9—Johnny Varcy, Erie.....L 4
Aug. 28—Johnny Long, Syracuse...KO by 3
Sept. 22—Monty Klein, Syracuse.....L 4
Sept. 26—Joe Genovese, Buffalo.....W 6
Sept. 27—Joey Faiello, Erie.....L 6
Sept. 29—Vic Belanger, Binghamton.....L 6
Dec. 11—Johnny Virgo, Buffalo.....W 6

1945

Feb. 13—Johnny Virgo, Buffalo.....L 6
May 7—Eddie Smith, Rochester.....L 10
May 29—Rudy Zidell, Erie.....W 8
June 7—Ray Nulph, Erie.....W 6
June 12—Pat Bradley, Buffalo.....W 6
June 14—Ray Miller, Erie.....KO 3
June 18—Stanley Cieslak, Buffalo.....W 6
June 29—Jimmy Joyce, Erie.....D 5
July 6—Steve Bellus, Dayton.....W 10
July 24—Eddie Simmons, Erie.....KO 8
Aug. 2—Johnny Virgo, Erie.....KO by 5
Nov. 23—Arbie Bowie, Cleveland.....L 6
Nov. 28—Al Jordan, Milwaukee.....KO by 3
Dec. 26—Allie Wolf, Buffalo.....W 6

1946

Jan. 15—Johnny Cesario, Buffalo.....L 6
May 1—Chet Martin, Akron.....L 5
July 29—Billy Seep, Buffalo.....D 6
Nov. 6—Al Baldisano, Buffalo.....L 6

1947

Feb. —Mickey Bellitiere, Kingston....W 6
Mar. 6—Andy Klinges, Wilkes-Barre ..W 8
Apr. 16—Willie Jenkins, Akron.....W 5
May 23—Charley Schnauppauf, Wilkes-Barre .....W 10
Sept. 15—Santa Bucca, Scranton....KO by 7

1948

Jan. 15—Patsy Gall, Wilkes-Barre.....W 8
Jan. 20—Willard Coffey, Buffalo.....L 6
Jan. 28—Joe Petrovich, Scranton.....W 10
Feb. 12—Pete Manchio, Wilkes-Barre....W 8
Feb. 26—Harry Hintlian, Wilkes-Barre ..W 8
Oct. 19—Walter Kolby, Buffalo.....L 8
Nov. 4—Sammy Mastrean, Pittsburgh..W 10
Dec. 13—George Smith, Scranton.....KO 5

JOHNNY HANSBURY

Washington, D. C., Middleweight

1947

Apr. 7—Tom McKeagney, Wash., D. C...L 6

1948

Feb. 2—Melvin Wade, Baltimore.....KO 3
Feb. 9—Jerome Pratt, Washington.....W 4
Feb. 16—Joe Evans, Baltimore.....KO 4
Mar. 8—Jerome Pratt, Washington..KO by 2
June 1—Sam Jefferson, Wash., D. C.....W 5
June 21—Frank Lacey, Baltimore.....D 6
June 28—Al Wright, Wash., D. C.....KO 1
Sept. 13—Sonny Bunn, Wash., D. C.....KO 5
Oct. 4—Lavern Roach, Wash., D. C.....W 8
Oct. 25—Johnny Holt, Washington.....W 8

BILL HARDEMAN

Boston, Mass., Heavyweight

1948

Mar. 4—Harry Bilazarian, Worcester...W 4
Apr. 1—Johnny Melko, Worcester.....L 6
Apr. 16—Johnny Pretzie, Boston.....L 6
Aug. 23—Wade Chancey, Springfield.....L 6
Sept. 20—Rocky Marchegiano, Prov. KO by 1
Dec. 13—Willie James, Boston.....KO by 1

NAT HARDEN

New York Lightweight

1947

Apr. 24—Ray Carter, N. Y.....W dis. 2
May 6—Willie Pruden, White Plns..KO by 4
Sept. 2—Solly Cantor, N. Y.....L 8
Oct. 2—Joe Marmo, Paterson.....L 6
Nov. 11—Donald Murray, White Plains..W 6
Dec. 10—Tony LaBua, Jamaica .....D 8
Dec. 16—Fritzie Pruden, Jersey City....L 8

1948

Jan. 14—Tony LaBua, Jamaica.....KO 2
Jan. 27—Tony LaBua, N. Y. C.....D 6
Feb. 17—Julie Bort, N. Y. C.....L 8
Mar. 9—Joey Brocato, Brooklyn.....L 8
Nov. 8—Arthur King, Philadelphia..KO by 2

LEW HARDMAN

Jackson, Michigan, Middleweight

1947

Mar. 19—Jimmy Palmer, Kalamazoo KO by 2
June 11—Bob Flanagan, Windsor.....L 8
Dec. 16—Louis Gray, Chicago.....L 4

1948

Jan. 13—Gene Cartwright, Kalamazoo ..W 6
Feb. 16—Russ Baxter, Detroit.....W 8
Feb. 23—Charlie Lee, Cincinnati.....KO 2
Mar. 10—Davey Feld, Cincinnati...KO by 2
Mar. 26—DeWitt Dean, Detroit.....L 8
Oct. 18—Jack Biddle, Grand Rapids.....W 6

ARTHUR HARDY

Pittsburgh, Pa., Negro Middleweight

1945

Feb. 21—Al Jolson, Binghamton.....D 8
Feb. 28—Al Jolson, Binghamton.....L 8
Mar. 6—Oscar Boyd, Buffalo.....KO by 3
May 1—Oscar Boyd, Binghamton.....W 10
June 5—Mickey Doyle, Buffalo.....W 8
June 18—Dave Viau, Albany.....W 8
July 3—Mario Ochoa, Pittsburgh...KO by 2
July 11—Oscar Boyd, Buffalo.....L 6
Aug. 27—Johnny Johnson, Pittsburgh....L 6
Sept. 26—Langston Dennis, Binghamton..L 8
Oct. 24—Billy Adams, Buffalo.....W 6
Oct. 25—Vinnie Jones, Akron.....KO by 2
Nov. 16—Louis Flyer, Columbus.....KO 8
Dec. 10—Charley Padalino, Detroit..KO by 2

1946

Jan. 2—Allen Faulkner, Buffalo.....W 6
Jan. 17—Bobby Giles, Rochester.....W 6
Feb. 6—Johnny Eagle, Akron.....W 8
Feb. 14—George Riley, Rochester.....W 8
Feb. 25—Mickey Doyle, Rochester.....W 8
June 17—Henry Smith, Pittsburgh.....L 6
June 26—Rosey Pope, Pittsburgh .....KO 1
July 8—Henry Smith, Pittsburgh.....L 6
Aug. 21—Prentiss Hall, Buffalo....KO by 6
Sept. 4—Henry Brimm, Buffalo.....KO by 2
Sept. 9—Jimmy Mulligan, Cleve...KO by 2

1947

Mar. 20—Al Thorton, Pittsburgh .....L 8
June 13—Nap Howard, San Diego.....W 6
July 22—Garfield Coleman, Los Ang.....W 4
Aug. 12—Vicente Villavicencio, Tijuana..W 10
Oct. 4—Vicente Villavicencio, Mex. CityW 10
Nov. 5—Billy Pappas, Phoenix .....W 6

1948

Jan. 30—Frankie Angustain, San Diego..L 10
Mar. 3—Johnny Gardea, Phoenix...KO by 5
Mar. 24—Joe Smith, Phoenix.....KO 4
Mar. 31—Johnny Gardea, Phoenix.....W 10
May 5—Bert Mendoza, Phoenix.....W 10
May 19—Johny Duke, Phoenix.....KO by 7
June 26—Joey Hartfield, San Bernardino D 10
Aug. 6—Don Lee, San Diego.....L 10
Sept. 3—Johnny Duke, Los Angeles.....L 10

JOHN HARDY

Milwaukee, Wis., Heavyweight

1948

May 19—Jesse James, Milwaukee.....KO 1
Aug. 18—Curt Kennedy, Chicago....KO by 1
Oct. 28—Curt Kennedy, Minneapolis.....L 4
Nov. 18—Curt Kennedy, Minneapolis....L 6
Dec. 9—Jack Thompson, Oshkosh..KO by 1

THOMPSON HARMON

New York Lightweight

1946

Nov. 19—Jimmi Lanti, Bklyn.....KO 3
Nov. 29—Billy Smith, N. Y.....L 4
Dec. 12—John Johnikins, N. Y.....L 4
Dec. 19—Ralph Viserto, N. Y.....KO 1
Dec. 26—Bobby Root, N. Y.....D 4

1947

Jan. 9—Al Silverman, N. Y. .....W 4
Jan. 13—Harry Diduck, New Haven.....L 6
Feb. 11—Tom Lynch, N. Y.....W 6
Feb. 5—Joey Brocato, Jamaica.....L 6
Feb. 24—Young Junior, New Britain..L dis. 2
Mar. 4—Charley Donovan, N. Y.....KO 2
Mar. 10—Johnny Johniknis, N. Y.....L 6
Mar. 18—Eddie Chapman, Bklyn.....KO 4
Mar. 24—Willie Andrews, New Haven....W 4
Mar. 31—Jack Armstrong, New Brit....KO 2
Apr. 11—Eli DeLoach, N. Y.....W 6
Apr. 14—Joey Polowitzer, New Brit....KO 3
May 12—Johnny Parker, New Britain..KO 3
May 20—Freddie Yaeger, White Plains...W 6
June 2—Ray Jackson, N. Y.....L 6
June 6—Sol Cantor, Garden .....D 4
June 17—Moe Harvey, N. Y.....L 6
July 22—James Carter, N. Y.....KO by 5
Aug. 25—Johnny Johnnikins, Coney Isl...W 6
Sept. 2—Phil Burton, N. Y.....W 6
Sept. 16—Harold Stine, Springfield.....KO 5
Nov. 25—Eugene Hairston, W. Plains..KO by 2

1948

Jan. 27—James Carter, N. Y. C.....L 8
Mar. 8—Sandy Saddler, Holyoke...KO by 8

RALPH (ROCKY) HARO

Hanford, California, Mexican Featherweight

1947

Jan. 3—Billy Herrera, Hollywood.....D 4
Jan. 17—Billy Herrera, Hollywood.....L 4
Feb. 7—Freddy Hernandez, Hollywood..W 4
Feb. 21—Freddy Hernandez, Hollywood..W 4
Feb. 24—Nick DePosta, San Fran.....D 4

Mar. 4—Billy Herrara, Los Angeles.....W 4
Mar. 11—Billy Herrera, Los Angeles.....W 4
Mar. 17—Bobby Molina, Ocean Pk..KO by 2
Mar. 31—Bobby Molina, Ocean Pk.....KO 1
Apr. 18—Dave Mendoza, Hollywood.....D 4
May 2—Bee Jiminez, Hollywood.....W 4
May 6—Ozzie Biggy, Los Angeles.....D 4
Nov. 17—Jose Luis, Ocean Park .....W 4
Nov. 21—Ozzie Biggy, Hollywood .....KO 4
Nov. 28—Len Marcus, Hollywood .....W 4
Dec. 5—Sidney Hitchens, Hollywood..KO 1
Dec. 15—Ray Mila, Ocean Park.....W 4

1948

Jan. 27—Roberto Galvan, Los Angeles..KO 2
Mar. 2—Joey Alvano, Los Angeles.....W 4
Mar. 19—Chivo Amador, San Diego.....W 6
May 15—Felix Ramirez, Los Angeles.....L 4
May 25—Pee Wee Swingler, Los Angeles.L 4
May 31—Roland Delgado, Las Vegas.....W 6
Aug. 24—Chuck Wilkerson, Los Angeles.W 6
Nov. 5—Rudy Vasquez, Hollywood.....D 6
Dec. 10—Jackie Blair, Hollywood..KO by 3

BERNIE HARPER

New York Middleweight

1946

Apr. 5—Al Mendez, N. Y. C.....KO by 2
Apr. 8—Bill Launderman, N .Y. C.....L 4
May 21—Mikey Hasinky, N. Y. C.....W 4
June 17—John Ortega, Newark.....L 6
July 9—Phil Burton, Newark.....L 6
Aug. 6—Ralph Nieves, N. Y. C...KO by 1

1947

Aug. 25—Dom Marchese, N. Y.....KO by 2
Aug. 28—Lenny Queen, Bklyn.....KO 1
Sept. 3—Gene Hairston, Jamaica...KO by 2
Sept. 11—Dave Peters, Bklyn.....KO by 1
Sept. 27—James Nickers, Bklyn.....L 4
Sept. 30—Patsy Roscano, White Plns....KO 1
Oct. 7—Joe DeGuardio, White Plns...KO 3
Oct. 14—Joe Jordan, Queens.....KO by 1
Oct. 27—Bobby Ellis, New Britain.KO by 1
Nov. 18—George Baltieri, Brooklyn.KO by 1
Nov. 25—Ray Jackson, N. Y. C .....KO by 3
Dec. 3—Osie Cooper, N. Y. C. .....KO 3
Dec. 16—Billy Hill, Miami .....D 4
Dec. 26—Jimmy Hill, Palm Beach.....D 5

1948

Jan. 16—Billy Spangler, Palm Beach....W 6
Feb. 9—Jimmy Walters, Miami.....KO by 1
Jan. 2—Jack Brockwell, Palm Beach..KO 1

RONNIE HARPER

Logan, West Va., Lightweight

1948

Mar. 11—Dick Lewis, Columbus.....KO 3
Apr. 13—Bill Fowler, Roanoke.....KO 2
Apr. 20—Bill Todd, Huntington.....KO 3
Apr. 27—Norman Ryan, Roanoke.....KO 3
May 10—Carl Jones, Wheeling.....W 6
May 26—Doc Campbell, Charleston, W. Va. .....KO 4
—Billy Johnson .....KO
June 14—Charley Scott, Cincinnati.....D 4
June 17—Doc Campbell, Asheville.....L 4
July 9—Eddie Martin, Charleston.....KO 2
—Charley Schnaupff .....D 4
July 14—Joe Kelly, Cincinnati.....L 6
July 29—Tom Kilpatrick, Jacksonville.KO 1
Sept. 22—Roy West, Roanoke.....L 10
Sept. 30—Dodo Wright, Asheville.....W 8
Oct. 18—Jesse Underwood, Huntington..L 8
Oct. 26—Oliver Cobbins, Louisville.....W 6
Nov. 2—Tom Kilpatrick, Asheville.....L 8
Nov. 5—Jesse Underwood, Louisville...L 10
Nov. 15—Jesse Underwood, Huntington..L 10
Nov. 22—Eddie Stout, Asheville.....W 8

ART HARRIS

Philadelphia, Pa., Middleweight

1948

Feb. 13—Billy Gallagher, Philadelphia..W 4
Mar. 2—Johnny Ware, Trenton.....L 4
May 12—Billy Smith, Baltimore.....L 4
June 21—Mack Johnson, Baltimore.....KO 3
June 28—Wilbur Shields, Baltimore.....L 4
Oct. 5—Mike Dulash, Trenton.....KO 1
Dec. 2—Charley Howley, Philadelphia..L 6
Dec. 18—Harold Collier, Philadelphia....L 4

CHARLIE HARRIS

Port Chester, N. Y., Lightweight

1946

Dec. 9—Pat Brady, New Britain .....LD 1

1947

Mar. 5—Johnny Johniken, Jamaica KO by 5
Apr. 29—Sammy LaLima, Bklyn .....KO 2
June 16—Charley Donovan, Bklyn.....KO 3
July 2—Eddie Mullens, Wilkes-Barre ..W 6
Oct. 8—Jimmy Pierce, Jamaica .....W 8
Oct. 28—Augie Brett, Hartford .....KO 5

1948

Jan. 31—Larry Morgan, Brooklyn.....KO 2

JACKIE HARRIS

Malden, Mass., Featherweight

1940

Oct. 12—Joey Marcus, New Haven ....KO 1
Dec. [illegible] Providence ....W 4

JOEY HARTFIELD

.....KO 5

Born, March 4, 1926, Atlanta, Georgia. Nationality, American-Negro. Middleweight. Height 5 feet, 9½ inches.

1944

May 19—Maxwell Butcher, Hastings.....W 6
May 22—Maxwell Butcher, Omaha.....W 4
Nov. 10—Frank Gaffney, Omaha.....KO 2

1945

Jan. 19—Jerry Pittro, Omaha.....W 6
Feb. 16—Baxley Hardy, Omaha.....KO 5
Mar. 27—Buzz Brown, Minneapolis KO by 2
Oct. 15—Charley Green, Omaha.....W 6
Oct. 29—Merrill Campbell, Omaha.....KO 5
Nov. 7—L'il Abner, Kansas City.....KO 3
Nov. 12—Buzz Brown, Omaha.....W 6
Nov. 26—Jerry Hayes, Omaha.....D 6
Dec. 28—Melvin Brown, Minneapolis.....W 6

1946

Jan. 7—Ramey McKnight, Omaha.....D 6
Jan. 21—Ramey McKnight, Omaha.....L 8
Feb. 25—Johnny O'Brien, Omaha.....L 10
Mar. 12—Jimmy Crow, Omaha.....KO 3
Apr. 12—Roland Taylor, Omaha.....KO 3
Apr. 29—Deacon Logan, Omaha.....D 6
May 3—Jackie Burke, Minneapolis.....L 6
May 13—Deacon Logan, Omaha.....L 10
June 10—Buzz Brown, Omaha.....KO 6
June 18—Harry Mills, Kansas City.....W 6
July 1—Bennie Droll, Sioux City.....W 10
July 25—Melvin Brown, Minneapolis.....L 6
July 31—Jackie Burke, Omaha.....L 6
Sept. 2—Foster Campbell, Omaha.....W 6
Sept. 16—Bennie Droll, Omaha.....W 6
Oct. 14—Johnnie Jervis, Omaha.....KO 3
Jan. 14—Timothy Hayes, Boston.....L 12
Jan. 25—Corky Davis, Worcester.....KO 7
Mar. 18—Spider Armstrong, Boston KO by 4
May 13—Jackie Callura, Boston....KO by 8
July 10—Jorge Sanchez, Providence....KO 9
July 16—Tommy Wells, Manchester.....W 10
July 30—Bobby English, Manchester...KO 10
Aug. 8—Pat Madden, Fall River.....KO 6
Sept. 3—Jimmy Rizzo, Manchester...WDis. 5
Sept. 19—Bobby English, Fall River.....L 10

1947

Jan. 13—Joey Dell, Boston .....W 10
Jan. 20—Tommy Wells, Boston.....KO by 9
Feb. 18—Steve Kronis, Salem .....D 10
Mar. 4—Ivan Jones, Salem .....KO 6
Mar. 18—Oliver Desmarais, Salem .....W 10
Apr. 15—Al Smith, Salem .....L 10
Apr. 22—Martin Taber, Salem .....W 10
May 13—Frankie Carson, Salem....KO by 4
Sept. 9—Steve Kronis, Salem .....KO 9
Sept. 23—Timothy Hayes, Salem ...KO by 9
Oct. 27—Leon Hudson, Boston .....D 10
Dec. 4—Richie Shinn, Boston .....KO by 8
Dec. 19—Alvara Estrada, Worcester.....L 10

1948

Jan. 19—Dino Bleta, New Haven.....D 8
Jan. 26—Dino Bleta, New Haven.....L 8
Feb. 9—Joey Lagos, New Haven...KO by 6
Apr. 6—Jean Richard, Portland....KO by 6
Apr. 30—Dom Saia, Boston.....KO by 4

KEN HARRIS

Philadelphia, Pa., Light Heavyweight

1946

Oct. 15—Lou Perez, Harrisburg.....KO 5
Nov. 26—Frank Lowry, Philadelphia..KO 3

Dec. 12—Frank Armstrong, Phila.....KO 3

1947

Jan. 16—Fred Lester, Phila. .....W 6
Feb. 13—Jim Taylor, Atlantic City.....W 6
Apr. 3—Doc Williams, Atlantic City ...W 6
Apr. 28—George Vrooman, Phila. .....W 6
June 6—Bunky Wall, Waterbury .....KO 4
July 15—Doc Bee, Allentown .....KO 3
Sept. 8—Ellis Stewart, Pleasantville, N. J. .....W 8
Oct. 6—Randy Brown, Phila. .....KO by 1
Oct. 27—Randy Brown, Phila. .....W 6

1948

Jan. 5—Floyd Stefany, Philadelphia..KO 6
Jan. 27—Tommy Merrill, Camden.....W 8
Mar. 1—Harold Johnson, Philadelphia...L 8
Mar. 29—Harold Johnson, Philadelphia..L 10
July 12—Elton Evans, Philadelphia.....KO 5
Dec. 23—Red Patterson, Philadelphia....W 6

[illegible]ge Smith, Scranton.....h[illegible]

JOHNNY HANSBURY

Washington, D. C., Middleweight

1947

Apr. 7—Tom McKeagney, Wash., D. C...L 6

1948

Feb. 2—Melvin Wade, Baltimore.....KO 3
Feb. 9—Jerome Pratt, Washington.....W 4
Feb. 16—Joe Evans, Baltimore.....KO 4
Mar. 8—Jerome Pratt, Washington..KO by 2
June 1—Sam Jefferson, Wash., D. C.....W 5
June 21—Frank Lacey, Baltimore.....D 6
June 28—Al Wright, Wash., D. C.....KO 1
Sept. 13—Sonny Bunn, Wash., D. C.....KO 5
Oct. 4—Lavern Roach, Wash., D. C.....W 8
Oct. 25—Johnny Holt, Washington.....W 8

BILL HARDEMAN

Boston, Mass., Heavyweight

1948

Mar. 4—Harry Bilazarian, Worcester...W 4
Apr. 1—Johnny Melko, Worcester.....L 6
Apr. 16—Johnny Pretzie, Boston.....L 6
Aug. 23—Wade Chancey, Springfield.....L 6
Sept. 20—Rocky Marchegiano, Prov. KO by 1
Dec. 13—Willie James, Boston.....KO by 1

NAT HARDEN

New York Lightweight

1947

Apr. 24—Ray Carter, N. Y.....W dis. 2
May 6—Willie Davidson, White Plns. KO by 4

MICKEY HARRIS

Cleveland, Ohio, Bantamweight

1947

Sept. 9—Vic Eisen, Buffalo.....L 6
Sept. 30—Vic Eisen, Buffalo.....L 6

1948

Jan. 20—Frankie BiFulco, Buffalo.....L 4
June 17—Corky Gonzales, Minn. .....KO by 4
Aug. 5—Vic Eisen, Rochester.....KO by 3
Sept. 29—Red Martinez, Denver.....L 4
Nov. 29—Dave Mitchell, Rochester KO by 2

OSSIE "BULLDOG" HARRIS

Born in Pittsburgh. Negro Middleweight.

1940

Jan. 12—Dave Chacon, Pittsburgh.....W 6
Jan. 25—Willie Poland, Pittsburgh.....KO 4
Feb. 12—Frankie Cavanna, Pittsburgh..W 10
Mar. 4—Frankie Terry, Pittsburgh.....W 10
Mar. 11—Carmen Notch, Pittsburgh.....W 10
Apr. 15—Jimmy Devlin, Pittsburgh.....KO 6
Apr. 26—*Bobby Masters, Pittsburgh...KO 7
May 21—Fritzie Zivic, Pittsburgh...KO by 3
June 27—Milo Theodorescu, E. Liverpool..D 10
July 8—Fritzie Zivic, Pittsburgh.....L 10
Aug. 30—Andrea Jessurun, Atlantic City..L 10
Sept. 16—Saverio Turiello, Pittsburgh....L 10
Oct. 21—Kenny La Salle, Pittsburgh....W 8
Dec. 2—Johnny Barbara, Pittsburgh....W 10
*Referee ruled for Masters on foul; commission overruled him.

1941

Feb. 10—Steve Belloise, Pittsburgh.....L 10
Mar. 31—Nate Bolden, Chicago.....W 10
June 2—Charley Burley, Pittsburgh..KO by 9
July 23—Tony Zale, Chicago.....KO by 1
Sept. 24—Carmen Notch, Pittsburgh.....W 10
Dec. 1—Tony Ferrara, Pittsburgh.....W 8
Dec. 15—Raul Carabantes, Pittsburgh....L 8

1942

Feb. 9—Izzy Jannazzo, Pittsburgh .....L 10
June 8—Tommy Yarosz, Pittsburgh .....L 10
July 13—Tommy Yarosz, Pittsburgh .....L 10
Sept. 15—Jose Basora, Pittsburgh .....L 10
Sept. 24—Jimmy Mandell, Rochester ..KO 5
Oct. 22—Sonny Horne, Pittsburgh .....W 10
Record incomplete.

1943

Mar. 2—Johnny Lawer, Pitts., Pa.....W 10
Mar. 30—Jacob La Motta, Pitts., Pa.....L 10
May 13—Tommy Mollis, Johnstown, Pa..L 10
July 14—George Kochan, Akron, O.....L 10
Aug. 5—Neil Miller, Allentown .....D 10
Aug. 12—Jim Elliott, Harrisburg .....D 10
Aug. 19—Neil Miller, Allentown, Pa.....D 10
Aug. 27—Jess Moraney, Harrisburg.....W 10
Sept. 27—Freddie Cabral, W. Springfield, Mass. .....W 8
Oct. 27—Tommy Mollis, Akron, O. .....KO 5
Nov. 20—Jose Basora, Bklyn., N. Y.....L 10
Nov. 26—Coley Welch, Detroit .....L 10

1944

Jan. 3—Fritzie Zivic, Pittsburgh..KO by 10
Jan. 28—Jacob LaMotta, Detroit.....L 10
Feb. 25—Jacob LaMotta, Detroit.....L 10
Apr. 6—Izzy Jannazzo, Detroit.....L 10
Apr. 20—Jimmy Elliott, Boston.....W 10
May 10—Jimmy Mandell, Flint.....KO 8
May 22—Otto Blackwell, Pittsburgh....W 10
June 19—Pfc. Johnny Walker, Pitts..KO by 9
July 10—Pfc. Johnny Walker, Pitts. .....W 10
Aug. 4—Eddie Jackson, New Orleans..KO 8
Aug. 29—Jose Basora, Pitts. .....KO by 4
Sept. 11—Jose Basora, Pitts. .....L 10
Oct. 16—Sampson Powell, Detroit..KO by 3
Dec. 12—Lou Schwartz, Brooklyn.....W 8
Dec. 18—Bee Bee Washington, Wash. ..D 9

1945

Jan. 1—Johnny Finazzo, Baltimore.....L 10
Jan. 22—Johnny Finnazo, Pittsburgh....W 8
Feb. 26—Tommy Bell, Pittsburgh.....W 10
Mar. 26—Ruben Shank, Pittsburgh.....W 10
Apr. 23—Cliff Beckett, Pittsburgh.....KO 8
May 15—Ruben Shank, Pittsburgh.....L 10
Juen 7—Marvin Bryant, Pittsburgh.....W 8
July 4—Jess Moraney, Pittsburgh.....W 8
July 10—Fritzie Zivic, Pittsburgh.....W 10
Sept. 19—Vic Dellicurti, Pittsburgh....KO 7
Oct. 1—Jimmy Edgar, Detroit.....L 10
Dec. 6—Johnny Brown, Baltimore.....L 10
Dec. 28—Dave Clark, Toledo.....L 10

1946

Jan. 21—Perry Mason, Toledo.....KO 5
Jan. 28—Cecil Hudson, Washington.....L 10
Apr. 1—Billy Fox, Pitts.....KO by 10
May 20—Billy Fox, Philadelphia....KO by 10
June 24—Johnny Walker, Philadelphia..L 10
July 8—Reuben Shank, Pitts.....W 10
Aug. 12—Bee Bee Washington, Wash....KO 10
Sept. 4—Dave Clark, Pitts.....W 10
Oct. 7—Ray Robinson, Pitts.....L 10
Nov. 6—Bobby Richardson, Mil.....W 10
Dec. 5—Danny Martin, Atlantic City..KO 9

1947

Jan. 7—Steve Belloise, Pitts. .....L 10
Jan. 16—Danny Martin, Atlantic City..L 10
Mar. 13—Wylie Burns, Phila. .....L 8
Apr. 11—Danny Martin, Newark.....L 10
Apr. 29—Roy Miller, Kans. City .....L 10
May 26—Wildcat Henry, Ocean Pk. ....L 10
June 23—Cecil Hudson, Pitts. .....L 10
Sept. 17—Eddie Finazzo, Steubenville KO 3
Sept. 24—Chuck Hunter, Cleveland .....L 10
Oct. 23—Bobby Richardson, Pitts. .....L 10
Nov. 12—Eddie O'Neill, Toledo .....L 10

1948

Mar. 4—Ray Robinson, Toledo.....L 10
Mar. 30—Nick Barone, Syracuse.....L 10
Apr. 21—Cliff Beckett, Syracuse.....KO 8
May 11—Joey De John, Syracuse.....L 10
Aug. 18—George Henry, Pittsburgh.....L 8
Oct. 21—Sylvester Perkins, Miami KO by 8
Dec. 28—Joe De John, Buffalo.....KO by 4

JESSE HARRISON
Jersey City, N. J. Welterweight

1947

Oct. 3—Ralph Martinez, N. Y. C.....KO 1
Dec. 1—Ossie Cooper, Brooklyn.....KO 3

1948

Jan. 21—Jim Parlin, N. Y. C.....W 4
Feb. 24—Eddie Williams, N. Y. C.....KO 2
Mar. 9—Billy Smith, N. Y. C.....KO 5
Apr. 20—Fairest Norman, N. Y. C...KO by 2

TED HARRISON
Aiken, So. Car. Light Heavyweight

1948

June 28—Joe Dominic, New Haven..KO by 1
July 14—Phil Berman, N. Y. C.....KO by 1
Oct. 19—Dom Perro, Brooklyn....KO by 3

CLIFF HART
Syracuse, N. Y., Welterweight

1946

May 14—Rudy Turner, Buffalo.....KO by 3
June 18—Billy Mack, Rochester.....KO 1
June 28—Fritzie Moore, Syracuse.....KO 4
July 8—Bud Scouten, Johnson City ..KO 1
July 11—Vic Belanger, Buffalo.....KO 2
July 26—George Teague, Syracuse.....W 6
Oct. 3—Bobby Grant, Syracuse.....KO 1
Oct. 11—Sammy Mack, Syracuse.....W 8

1947

June 10—Billy Garrett, Syracuse ....KO by 4
July 1—Art Tate, Syracuse .....KO 1
July 8—Billy Garrett, Syracuse ...KO by 4
Aug. 7—Bill Dooley, Utica .....KO 4
Sept. 8—Cleve Baily, Syracuse .....W 8
Oct. 8—Billy Garrett, Binghamton.....W 10

1948

Feb. 12—Pete Mead, Wilkes-Barre KO by 4
Mar. 16—Maurice Lavigne, Syracuse..KO 5
Apr. 27—Mickey Savage, Syracuse.....D 10
June 26—Mickey Savage, Syracuse.....KO 8
Aug. 10—Joe DeJohn, Syracuse.....KO by 5
Oct. 28—Rudy Zadell, Pittsburgh.....KO 1
Nov. 29—Frankie Abrams, Syracuse .....W 10

HARRY HART
Delaware, Ohio, Lightweight

1946

(Pro Debut)

Jan. 1—Art Price, Columbus.....L 6
Feb. 20—Stan Cieslik, Dayton.....W 8
Apr. 10—Sammy Burch, Cincinnati.....L 6
Apr. 23—Tiger Wills, Wheeling.....W 8
May 6—Fredie Tibbs, Wheeling.....KO 6
May 14—Dusty Rose, Coshocton.....W 6
June 11—Dick Haley, Columbus.....KO 6
July 12—Fred Bernhardt, Columbus....KO 6
Aug. 7—Charlie Baxter, Cincinnati.....W 6
Aug. 11—Tony Rios, Akron.....KO 8
Sept. 9—Sugar Cain, Springfield, Ohio W 10
Sept. 19—Bill Miller, Akron.....KO 1
Oct. 2—Sterling Willey, Akron.....W 10
Oct. 4—Dave Marsh, Akron.....L 8
Oct. 9—Nate Husky, Akron.....W 10
Oct. 15—Arbie Bowie, Akron.....W 8
Oct. 30—Dave Marsh, Akron.....L 10
Nov. 22—Roy Lewis, Akron.....KO 2
Dec. 11—Sam Burch, Akron .....KO 2

1947

Jan. 1—Pedro Juarez, Canton .....W 10
Jan. 14—Talmadge Bussey, Columbus..W 8
Jan. 29—Leo Garrett, Akron .....L 10
Mar. 24—Charlie Baxter, Cincinnati ....W 6
Apr. 11—Ace Miller, Toledo .....L 10
Apr. 22—Johnny Jackson, Akron .....L 8
July 8—Harold Jones, Columbus.....W 10
Aug. 1—Harold Jones, Springfield, O....L 10
Sept. 24—Eddie Yino, Newark, Ohio.....W 6
Oct. 17—Larry Moreland, Toledo .....L 6

1948

Jan. 1—Walter Evans, Columbus.....L 6
Jan. 13—Bullett Williams, Lima, O.....W 8
July 2—Larry Moreland, Columbus.....W 6
July 16—Eddie Brandt, Columbus.....D 5
July 26—Candy McDaniels, Cincinnati...W 8
Aug. 16—Diego Hidalgo, Cincinnati.....W 6
Aug. 25—Diego Hildalgo, Cincinnati.....W 6
Oct. 8—Eddie Brandt, Dayton.....W 6
Nov. 10—Ron Delaney, Akron.....L 4
Nov. 30—Talmadge Bussey, Detroit KO by 4

CHET HARTER
Ft. Wayne, Ind., Heavyweight

1947

May 9—Billy Sullivan, Ft. Wayne.....W 6
June 23—Bob Lawson, Ft. Wayne.....KO 1
July 15—Len Billingsley, Ft. Wayne....LF 2
Aug. 7—Claude Brown, Charleston ....W 5
Aug. 19—Al Small, Ft. Wayne .....W 6
Sept. 10—Harry Lewis, Dayton .....W 8
Nov. 5—Marty Marshall, Kalamazoo ...L 10
Nov. 12—Otto Stowe, Chicago .....L 6

1948

May 27—Robert Cotton, Indianapolis.....L 6
Sept. 14—Tommy Woodward, Ft. Wayne..W 8
Oct. 28—Bill Davis, Indianapolis.....L 8
Dec. 9—Roy Thomas, Ft. Wayne.....KO 3

JOEY HARTFIELD

Born, March 4, 1926, Atlanta, Georgia. Nationality, American-Negro. Middleweight. Height, 5 feet, 9½ inches.

1944

May 19—Maxwell Butcher, Hastings.....W 6
May 22—Maxwell Butcher, Omaha.....W 4
Nov. 10—Frank Gaffney, Omaha.....KO 2

1945

Jan. 19—Jerry Pittro, Omaha.....W 6
Feb. 16—Baxley Hardy, Omaha.....KO 5
Mar. 27—Buzz Brown, Minneapolis KO by 2
Oct. 15—Charley Green, Omaha.....W 6
Oct. 29—Merrill Campbell, Omaha.....KO 5
Nov. 7—L'il Abner, Kansas City.....KO 3
Nov. 12—Buzz Brown, Omaha.....W 6
Nov. 26—Jerry Hayes, Omaha.....D 6
Dec. 28—Melvin Brown, Minneapolis.....W 6

1946

Jan. 7—Ramey McKnight, Omaha.....D 6
Jan. 21—Ramey McKnight, Omaha.....L 8
Feb. 25—Johnny O'Brien, Omaha.....L 10
Mar. 12—Jimmy Crow, Omaha.....KO 3
Apr. 12—Roland Taylor, Omaha.....KO 3
Apr. 29—Deacon Logan, Omaha.....D 6
May 3—Jackie Burke, Minneapolis.....L 6
May 13—Deacon Logan, Omaha.....L 10
June 10—Buzz Brown, Omaha.....KO 6
June 18—Harry Mills, Kansas City.....W 6
July 1—Bennie Droll, Sioux City.....W 10
July 25—Melvin Brown, Minneapolis.....L 6
July 31—Jackie Burke, Omaha.....L 6
Sept. 2—Foster Campbell, Omaha.....W 6
Sept. 16—Bennie Droll, Omaha.....W 6
Oct. 14—Johnnie Jervis, Omaha.....KO 3
Oct. 28—Arnold Deer, Omaha.....W 6
Nov. 25—Melvin Brown, Omaha.....D 6
Dec. 30—Melvin Brown, Omaha.....L 6

1947

Mar. 31—Jimmy Bull, Omaha .....L 6
Apr. 29—Gene Buffalo, Omaha .....L 6
Nov. 10—Little Joe Louis, Omaha .....W 6
Nov. 21—Bert Ellis, Topeka .....L 8
Dec. 4—Pat McCafferty, Topeka .....L 8
Dec. 15—Bert Ellis, Omaha .....W 6

1948

Jan. 7—Frank Majors, Omaha.....L 6
Feb. 2—Joe Amato, Omaha.....D 6
Apr. 6—Cleve Kelly, Ocean Park.....W 4
Apr. 9—Ray Dioses, Hollywood.....W 6
May 14—Gene Loughridge, Hollywood..W 6
June 22—Mike Angustain, Los Angeles..D 5
June 26—Art Hardy, San Bernardino....D 10
Sept. 15—Dick Smith, Wichita.....L 6
Dec. 14—Kenny Barton, Topeka...KO by 6

JOEY HARTIGAN
New Orleans, La. Lightweight

1948

Aug. 23—Benny Rubin, Miami.....KO 3
Sept. 3—Hal Locklair, Macon.....L 6
Sept. 6—Jake Smith, Miami.....W 8
Sept. 27—Snooks Howard, Miami...KO by 1
Dec. 10—Bernard Wortman, New Orleans W 4

GENE HARTLEY
Baltimore, Md., Middleweight

1948

Jan. 19—Buddy Smith, Baltimore .....KO 1
Mar. 1—Norman Brown, Baltimore .....W 4

Mar. 15—Jasper Jacobs, Baltimore ----KO 3
Apr. 12—Tommy Wilson, Baltimore -----W 4
Apr. 19—Charlie Madison, Baltimore ----D 4
May 10—Charlie Madison, Baltimore ----L 6
June 28—Melvin Wade, Baltimore --------D 6
Sept. 6—Billy Richardson, Baltimore ---W 4
Dec. 6—Billy Richardson, Baltimore-----L 6

STAN HARTMAN

Ashtabula, Ohio, Featherweight

1947

June 10—Leroy Pappas, Houston --------D 6
June 17—Bob Guzman, Houston --------KO 3
July 1—Joe Amaya, Corpus Christi KO by 8
Aug. 6—Gene Parker, Fort Wayne ----W 4
Aug. 20—Tuffy Fairfield, Fort Wayne ---W 4
Nov. 10—Freddie Maes, Chicago ----KO by 4
Nov. 26—Bobby Henry, Chicago --------W 4

1948

Jan. 11—Dick Lewis, Lima ----------W 8
Jan. 14—Jimmy Perrin, Chicago --------W 4
Jan. 25—Billy Reed, Lima ----------KO 2
Mar. 1—Joe Dennis, Lima, O. ---------KO 5
Mar. 3—Willie Scott, Chicago ---------W 4
Mar. 15—Chuck McGow, Chicago --------W 4
Apr. 9—Ted Weems, Chicago ----------W 4
Apr. 21—Mitchell Walton, Chicago -----W 4
Aug. 25—Bobby Sherrer, Milwaukee ----W 6
Sept. 7—Pat Iacobucci, Chicago --------D 8
Oct. 18—Joe Discepoli, Cincinnati--KO by 3

CONNIE HARTNETT

Jersey City, N. J., Welterweight

1948

May 4—Rufus Spencer, Jersey City ---KO 1
Aug. 24—Tom Pitt, Elizabeth ---------KO 1
Sept. 28—George Branch, Jersey City ----W 4
Nov. 23—Young Edwards, Jersey City KO 3

HARRY HARVEY

Savannah, Ga., Featherweight

1947

Jan. 21—Fag Simmons, Savannah -----KO 3
Apr. 2—Bobby O'Day, Savannah ----KO 2
Apr. 9—Bobby O'Day, Savannah -----KO 3
May 16—Al Morales, Savannah --------KO 2
Aug. 20—Billy Lima, Miami ----------L 6
Sept. 10—Augie Yarett, Miami ---------W 6
Sept. 24—Augie Yarett, Miami ---------D 5
Oct. 15—Joey Wasnick, Miami ---------W 6
Oct. 27—Red Holt, New Orleans --------W 6
Nov. 5—Jerry Lavigne, Miami --------KO 4
Nov. 12—Joey Wasnick, Miami ---------W 6
Nov. 19—Jimmy Enopia, Miami ---------W 8
Dec. 10—Jim Brunton, Miami ---------KO 2
Dec. 17—Billy Lima, Miami ----------D 8

1948

Jan. 6—Joe Garcia, Houston ----------L 4
Aug. 24—Joey Wasnick, Jacksonville ----D 4
Sept. 7—Joey Wasnick, Jacksonville----W 10
Sept. 28—Blondy Baggett, Jacksonville---L 6
Oct. 22—Don Bowman, Roanoke---------L 8
Nov. 1—Lou Yonkers, Roanoke---------D 8
Dec. 3—Lou Yonkers, Roanoke --------W 10

LEON HARVEY

Brooklyn, N. Y., Lightweight

1948

Jan. 3—Charley Gehr, Brooklyn --------D 4
Mar. 12—Mickey Alagna, Brooklyn -----L 4
Mar. 23—Gene Salisbury, Brooklyn KO by 4
Apr. 6—Mickey Alagna, Brooklyn ------W 4

MOE HARVEY

Born, July 2, 1925. Warren, O., Lightweight. Height 5 ft. 8 in.

1946

(Pro Debut)

June 6—Kid Tagg, Youngstown--------KO 3
June 28—Jimmy Drain, Youngstown-----W 4
Aug. 2—Talmadge Bussey, Rochester---L 6
Oct. 3—Johnny Beasley, Akron------KO 2
Oct. 10—Leroy Koeth, Akron----------W 5
Oct. 24—Leroy Koeth, Akron----------D 5
Oct. 28—Danny Saunders, Rochester----W 4
Nov. 8—Bobby Root, Akron----------W 5

1947

Jan. 8—Willie Sivillo, Akron ---------W 6
Feb. —Bobby Timpson, Warren, Ohio L 6
Mar. 5—Ronnie Burns, Akron ---------W 8
Mar. 18—Bobby Timpson, Warren ------L 8
Apr. 16—Ronnie Burns, Akron ---------W 8
Apr. 26—Nate Huskey, Erie, Pa. --------L 8
June 9—Solly Samuels, N. Y. --------KO 3
June 17—Thompson Harmon, N. Y. ------W 6
June 23—Ray Jackson, N. Y.----------W 6
July 18—Gilberto Osario, Garden -------D 6
July 1—Zack Taylor, N. Y. ----------W 6
Aug. 4—Tommy Murray, N. Y. ---------W 6
Sept. 16—Tommy Stenhouse, Elmira KO by 6

1948

Jan. 29—Joe Kezele, Pittsburgh-----KO by 2
Sept. 15—Johnny Labroi, Chicago --------L 5
Oct. 5—Tommy Matthews, Flint--------L 8
Nov. 10—Dave Marsh, Akron----------L 4

DON HASSOCK

Paterson, N. J., Middleweight

1946

Aug. 20—John Francis, Elizabeth------KO 1
Sept. 3—Jesse Land, Elizabeth---------KO 1
Sept. 10—Bob Sylvester, Newark--------D 4
Oct. 15—Young Dixie Kid, Elizabeth--KO 1
Oct. 29—Billy Evans, Elizabeth----KO by 2
Nov. 19—Claude Flager, Trenton--------D 4

1947

Feb. 18—Dave Coakley, Eliz. ----------KO 1
Feb. 25—Roger Muriel, Eliz. ----------W 4
Mar. 24—Jesse Land, Newark ----------W 4
Mar. 31—Autrey Barnes, Bklyn ---------W 6
June 10—Billy Ellison, Eliz. ----------W 6
July 15—Chico Givens, Eliz. ----------W 6
July 25—Jackie Burke, Garden ---------L 6
July 30—Autrey Barnes, Jamaica ------W 6
Sept. 3—Larry Casati, Jamaica ---------W 4
Sept. 18—Joey Rico, Bklyn ----------W 6
Oct. 20—Cecil Davis, Asbury Park -----L 6
Nov. 14—Charlie Brown, Garden --------W 4

1948

Apr. 6—Mike Carney, Brooklyn --------W 6
Apr. 13—Richie Dallas, New York--------D 6
Apr. 20—Sipio Lofton, Trenton ---------L 6
May 3—Sipio Lofton, Trenton ----------L 6
June 4—Rudy Turner, Syracuse ---------L 8
June 21—Gene Roberts, Brooklyn -------W 6
July 27—Al Winn, New York --------KO by 1
Aug. 23—Julie Keen, Baltimore ---------L 6

JIMMY HATCHER

Born, April 23, 1918, Lake City, So. Car. Nationality, Spanish-American. Welterweight. Height, 5 ft. 7½ in.

1938-1939

Knockouts: Tommy Shull, Clearwater, 3; Boots Alexander, Birmingham, 1; Waites Cameron, Birmingham, 3; Johnny Bryon, Lincolton, 3; Wade Allison, Fairfax, 3; Jimmy Maddox, Dallas, 4; Bobby Wilson, Marion, 3; Malcolm De Witt, Charleston, 3. Won: Shorty Roy Birmingham, 8; Vince Boniveria, Washington, 8; Lou Kemp., Johnsonville, 10; Jimmy Williams, Columbia, 12; Bobby Seigal, Galveston, 10; Nunzio Bisogno, Houston, 8; Red Hutchins, Dallas, 8. Knocked out by: Lew Jenkins, Dallas, 6.

1940

Jan. 1—Jimmy Powell, Jacksonville--KO 3
Jan. 9—Gordon Munroe, Sarasota ----KO 3
Jan. 13—Clarence King, W. Palm Beach-W 10
Jan. 29—Jimmy Maddox, Sarasota------KO 4
Feb. 5—Snag Trowbridge, Sarasota----W 10
Feb. 9—Clarence King, W. Palm Bch---L 10
Feb. 19—Joe Lanahan, Sarasota --------KO 4
Feb. 23—Walter Johnson, W. Palm Bch--KO 10
Mar. 2—Snag Trowbridge, W. P'lm Bch--W 10
Mar. 6—Joe Testa, W. Palm Beach------W 10
Mar. 11—Frankie Kid Williams, Sa'sota-KO 4
Mar. 18—Irish Kid Berry, Sarasota----KO 5
May 4—Gene Watson, Corpus Christi--W 8
June 13—Snooks Lacey, Waterbury------W 6
June 27—Pat Doyle, Waterbury --------KO 4
July 1—Dusty Brown, New Haven------W 8
July 14—Kid Sal Carabetta, Waterbury-W 8
July 24—Tommy Ciarlo, Waterbury------W 8
Aug. 8—Lee Harper, Waterbury --------W 8
Nov. 11—Justo Jiminez, W. P. Beach----W 10
Nov. 29—Mike Martinez, W. P. Beach----W 10
Dec. 20—Joey Raymond, W. P. Beach----W 10

1941

Jan. 4—Mike Martinez, Miami ----------W 10
Jan. 20—Justo Jiminez, Miami ----------W 10
Feb. 3—Carl (Red) Guggino, Miami----W 10
Feb. 24—Jackie Callura, Miami ----------W 10
Aug. 27—Ted Christie, N. Y. C----------W 6
Sept. 11—Oscar Wright, Washington ------W 8
Sept. 24—Willie Roach, Baltimore--------W 10
Oct. 20—Billy Speary, Baltimore --------W 10
Nov. 10—Jimmy Gilligan, Providence----W 8
Dec. 2—Billy Speary, Wilkes-Barre-----D 10

1942

Jan. 13—Guillermo Puentes, Brooklyn--W 8
Jan. 26—Johnny Forte, Philadelphia----W 10
Mar. 10—Leon Haire, Philadelphia-------W 10
Mar. 20—Bill Speary, New York City----W 8
Apr. 7—Petey Scalzo, Brooklyn--------W 8
Apr. 20—Leo Rodak, New Orleans------D 10
May 25—Pete Scalzo, New Orleans------W 10
June 18—Jose Rozo, Ft. Hamilton--------W 8
July 6—Slugger White, Baltimore-----L 10
Sept. 11—Juan Zurita, Hollywood----KO by 2
Nov. 9—Vince Dell'Orto, Philadelphia--W 10
(In U. S. Coast Guard.)

1943

Apr. 26—Ellis Phillips, Phila.----------W 10
July 19—Ike Williams, Phila.--------KO by 6
Dec. 13—Jimmy Collins, Baltimore------W 10
Dec. 23—Dorsey Lay, Philadelphia------W 8

1944

Aug. 1—Jackie Savino, Washington---KO 5
Aug. 8—Jimmy Anest, Hartford--------W 10
Aug. 29—Ike Williams, Washington------L 10
Sept. 29—Bobby Yaeger, Hollywood------L 10
Nov. 10—Dorsey Lay, N. Y. C ----------D 6
Dec. 12—Eugene Burton, Phila. ---------L 8

1945

Jan. 9—Genaro Rojo, Hartford--------KO 5
Mar. 5—Eddie Dowl, Washington------KO 3
Mar. 26—Tommy Rotolo, New Orleans---W 10
May 7—Jackie Larrimore, Miami-------W 10
June 4—Bernard Docusen, New Orleans L 8
June 25—Juste Fontaine, Pittsburgh-KO by 9

1946

Mar. 11—Geo. LaRover, Miami----------W 10
Mar. 25—Buster Carroll, Sarasota------KO 6
Apr. 16—Willie Joyce, Toronto--------NC 6
May 20—Sammy Adragna, New Orleans L 10
July 15—Cosby Linson, New Orleans---W 10
Aug. 26—Ben Montabano, New Orleans--L 10
Nov. 11—Chino Morales, Sarasota----LF 9

1947

May 12—Levi Southall, Kansas City ----W 10

1948

Feb. 23—Ray Hake, Sarasota ----------KO 5
Mar. 5—Rene Cantero, Sarasota -------KO 7

MELVIN HAWKINS

Jamaica, L. I., N. Y., Middleweight

1945

Dec. 11—Teddy Brown, Brooklyn------KO 2
Dec. 18—Milton Lattimore, Bronx------KO 2

1946

Jan. 3—Oscar Goode, Highland Pk. KO by 3
Jan. 10—Horace Bailey, New Brunswick W 4
Jan. 15—Charlie McPherson, Park, Bronx ----------L 4
Jan. 24—Horace Bailey, Highland Pk. KO 1
Jan. 29—Ernie Butler, Park, Bronx-----L 6
Feb. 2—Jim McVey, Grove----------W 4
Feb. 14—Karo Smith, Park, Bronx------W 6
Mar. 13—Charlie Johnson, Jamaica------W 4
Mar. 19—Don Anderson, N. Y.----------KO 3
Mar. 28—Lew Perez, Bayonne---------KO 6
Apr. 1—Billy Lee, Newark----------KO 4
Apr. 12—Teddy Ellis, Atlantic City ----W 6
Apr. 18—Len Sheppard, Atlantic C. KO by 5
May 2—Johnny Carter, Atlantic City--W 7
June 6—Len Sheppard, Atlantic C. KO by 4
July 15—Al Johnson, Allentown-------L 8
Aug. 13—Larry Fontana, N. Y.------KO by 6
Sept. 6—Clarence Wilkinson, Long Bch. L 8
Oct. 17—Steve Belloise, Atlantic C. KO by 5
Oct. 31—Juan Serrano, Highland Pk.---W 8
Dec. 19—Juan Serrano, Highland Pk.----L 8

1947

Jan. 18—Clem Fitzpatrick, Bklyn -------D 8
Jan. 29—Tommy Marra, Jamaica -------L 8
May 20—Pete Mead, Bklyn --------KO by 3
July 23—Ray Spurlock, Jamaica --KO by 5

1948

Feb. 24—Pat O'Connor, New York --KO by 3
Oct. 27—Tony Masciarelli, Bingham. KO by 6

ROY HAWKINS

Portland, Oregon, Heavyweight

1946

Mar. 29—Jim Dixon, Portland---------KO 3
Apr. 12—Packy Paul, Portland----------D 6
May 17—Georgie Tracy, Portland------KO 5
June 11—Charles Johnson, Portland----KO 4
June 28—Bob Nestell, Portland---------KO 1
Aug. 24—Bowie Butler, Aberseen, Wash. ----------KO 3
Oct. 4—Leroy Evans, Portland---------W 8
Nov. 15—Ralph Hooker, Portland------KO 3
Dec. 6—Jack Huber, Portland--------KO 9

1947

Jan. 3—Leo Bigsby, Portland, Ore. --KO 3
Jan. 21—Murray Britton, Klamath Falls, Ore. ----------KO 4
Feb. 14—George Millich, Portland, Ore.--L 10
Mar. 27—Jimmy Casino, Tacoma ------KO 2
Apr. 10—Eddie Reed, Tacoma --------KO 4
May 22—Jack Huber, Tacoma ---------KO 4
June 19—Harold Blackshear, Tacoma --KO 8

1948

Jan. 30—Dee Edwards, Tacoma -------KO 9
Mar. 11—Cecil Oliver, Tacoma ---------KO 3
Apr. 6—Joe Kahut, Portland ----------L 10
May 27—Joey Maxim, Tacoma ----------L 10
July 1—Newsboy Millich, Tacoma ----KO 3
Aug. 3—Bill Petersen, Portland ----KO by 9
Aug. 31—Bill Petersen, Portland ----KO by 7

TITUS (WINDY) HAWKINS

Los Angeles, Calif., Negro Middleweight

1945

Jan. 5—Al Williams, San Diego-------KO 1
Jan. 15—Danny Faver, San Diego------KO 1
Feb. 2—Billy Mitchell, San Diego------L 10
Mar. 2—Gaston Miller, Hollywood------W 6
Mar. 9—Vincent Villavicencio, San D.--D 10
Mar. 30—Vincent Villavicencio, San D.----L 10
Apr. 20—Frankie Calzo, San Diego-----KO 6
May 4—Gaston Miller, San Diego-----KO 9
May 25—Jack Chase, San Diego-----KO by 5
June 22—Steve Ludman, San Diego----KO 9
Aug. 15—Poison Smith, Las Vegas-----KO 4
Sept. 7—John Donnelly, Los Angeles----W 6
Sept. 21—Louis Wise, Los Angeles-----KO 5
Oct. 26—Allen Arnett, Hollywood--KO by 1
Nov. 16—Allen Arnett, Hollywood-------L 6
Dec. 14—Joe Mack, Hollywood----------W 6

1946

Mar. 15—Francis Ogg, Hollywood--------L 6
July 31—Jack Baxter, Las Vegas----KO by 5
Aug. 16—Francis Ogg, San Diego--KO by 7
Sept. 27—Roman Starr, Hollywood------KO 4
Oct. 11—Red Terry, San Diego---------KO 4
Oct. 18—Ernie Woods, Hollywood--KO by 4

1947

June 27—Joey Padilla, Hollywood -------L 4

1948

Feb. 17—Bob Ward, San Jose ------KO by 2
Mar. 2—Chris Clark, San Jose ----------L 4
Mar. 11—Frankie Russell, Hollywd..KO by 2
Aug. 9—Jesse Richards, Las Vegas ----W 4
Aug. 17—Jesse Richards, Los Angeles ---W 4
Aug. 23—Tommy Lee, Las Vegas ------KO 6
Sept. 17—Charley Adams, Hollywood ---W 4
Nov. 9—Billy King, Los Angeles------KO 3
Nov. 15—Boots Nelson, Ocean Park-----W 4
Nov. 22—Boots Nelson, Ocean Park-----W 4
Nov. 29—Jesse Richards, Ocean Park----W 4

PAUL HAWKS

Beacon, N. Y., Welterweight

1948

Apr. 21—Bob Wilson, New York --------L 4
May 4—Tony Cimmino, New York -----L 4
June 14—Billy Hoover, Brooklyn -------W 4
July 14—Leonard Lukas, New York -----L 6
July 27—Wilfred Miro, Hartford ---KO by 1
Oct. 21—Al Adelson, New York ---------L 4

JIMMY HAYDEN

New York Negro Middleweight

1944

Mar. 2—Joe Reddick, Fall River.....L 10
May 11—Newton Smith, Phila. .....L 8
July 31—Jack Chase, San Fran. .....L 10
Sept. 29—Little Tiger Wade, S. F. ..KO by 1

1945

Jan. 15—Speedy Cannon, San Fran.....W 6
Feb. 19—Paulie Peters, San Fran...KO by 7
Mar. 23—Joe Reddick, Providence..KO by 9
Apr. 4—Bert Lytell, Webster.....KO by 3
Dec. 18—Speedy Cannon, Fresno.....NC 3

1946

Jan. 18—Frankie Gimbel, Spokane.....L 10
Feb. 15—Frankie Gimbel, Spokane.....D 10
Mar. 20—Charley Catos, San Francisco..L 6
Apr. 17—Larry Carter, Oakland.....W 8
May 27—Larry Carter, San Francisco KO 4
June 7—Paul Blanks, San Francisco....W 8
July 29—George Riley, Buffalo.....W 6
Aug. 16—Johnny Lomax, Buffalo.....KO 2
Aug. 27—Jimmy Edgar, Buffalo.....L 10
Oct. 8—Jimmy Edgar, Detroit.....L 10
Oct. 22—Eddie O'Neill, Detroit.....L 10
Oct. 29—Henry Brimm, Buffalo.....L 10

1947

Feb. 24—Danny Rosati, Cleveland .....KO 10
May 26—Lou Woods, Detroit .....L 10
June 27—Chris Tabor, Erie, Pa. .....W 8
July 17—Bobby Dawn, Jamestown, N. Y..W 6
Sept. 16—Bobby Dare, Buffalo .....L 6
Nov. 25—Len Wadsworth, Buffalo .....W 6
Nov. 26—Bob Berry, Akron .....L 8

1948

Apr. 6—Tony DeMiccio, Syracuse .....L 8
Apr. 12—J. C. Wilkins, Rochester .....D 6
July 28—Joe Taylor, Binghamton .....L 8
Nov. 18—Joe Taylor, Wilkes-Barre.....L 6
Dec. 8—Lee Sala, St. Louis.....KO by 7

CHARLIE HAYES

Detroit, Mich., Middleweight. Nationality, Irish-American.

1942

Apr. 1—John Kardis, Detroit.....KO 3
Apr. 7—Virgil McKinness, Detroit....KO 1
Apr. 17—Geo. Mericka, Detroit.....KO 1
Apr. 27—Ralph Markel, Detroit.....KO 1
July 23—Harold Dettman, Cleveland....W 5
Sept. 4—Gib Jones, Detroit.....KO 3
Sept. 17—Oscar Boyd, Rochester.....W 6
Sept. 25—Jack Hill, Detroit.....W 8
Oct. 7—Lou Woods, Detroit.....W 10
Oct. 30—Phil Muscato, Detroit.....W 10
Dec. 4—John Lawer, Detroit.....W 10

1943

Jan. 22—Jake LaMotta, Detroit.....KO by 5
Feb. 26—Frank Best, Detroit.....W 6
Mar. 19—Jimmie Mandell, Detroit.....W 8
In U. S. Naval Air Corps.

1945

Dec. 17—Bob Berry, Detroit.....KO 6

1946

Jan. 21—Buster Peaks, Detroit.....KO 8
Mar. 22—Buddy Farrell, Garden.....W 6
Apr. 17—Johnny Eagles, Binghamton KO 6
May 8—Eddie Saunders, Binghamton..W 8
May 24—Prentiss Hall, Garden.....L 6
June 25—Tony Grillo, Detroit.....W 8
July 29—Frank Best, Binghamton.....W 10
Sept. 12—Cleve Bailey, Binghamton.....W 10
Oct. 25—Louis Rousse, New Orleans....W 10
Nov. 8—Anton Raadik, Chicago....KO by 1
Dec. 23—Dewitt Dean, N. Y. C.....W 6

1947

Jan. 13—Smuggy Hursey, Wash., D. C...L 10
Feb. 18—Buddy Farrell, Jersey City ....W 10
Mar. 4—Vic Amato, Bklyn .....KO 4
Mar. 10—Mike Birskovich, Cleveland..KO 5
Mar. 24—Russ Baxter, Cleveland .....KO 4
Apr. 1—Larry Fontana, Bklyn .....L 8
May 6—Jerry Fiorello, Bklyn .....W 8
June 16—Solly Zalter, Binghamton ....KO 6
July 15—Top Row Allen, Coney Island D 8
Aug. 18—Casey Jones, Newark .....L 8
Oct. 1—Dave Clark, Cleveland .....L 10

1948

Mar. 16—Lloyd Gibson, Cleveland ..KO by 6

TIMOTHY (BUDDY) HAYES

Boston, Mass., Featherweight

1944

Oct. 19—Bob Reardon, Southbridge.....W 4
Oct. 23—Red Mills, Holyoke.....KO 2
Oct. 30—Nick Stato, Holyoke.....KO by 1
Nov. 2—Benny Revere, Southbridge...KO 2
Nov. 6—Red Mills, Holyoke.....KO 2
Nov. 13—Martin Pemba, Providence...KO 4
Dec. 1—Benny Revere, Providence....KO 1
Dec. 4—Tony Ferry, Providence..KO by 4
Dec. 8—Clem Crowley, Lawrence.....KO 1
Dec. 11—Johnny Parvia, Holyoke.....KO 2
Dec. 13—Marty Pemba, Providence....KO 4
Dec. 15—Freddie Gilbo, Lawrence.....KO 3

1945

Jan. 15—Eddie Reardon, Worcester....KO 3
Jan. 19—Georgie Butler, Worcester.....W 6
Jan. 22—Bobby English, Providence..KO by 2
Jan. 30—Jimmy Pinkney, New Bedford..KO 4
Feb. 2—Billy Murray, Worcester.....KO 1
Feb. 5—Vinnie Vazzo, Boston.....W 6
Feb. 9—Dave Butler, Worcester.....KO 3
Feb. 16—Al Sforza, Worcester.....KO 1
Feb. 23—Georgie Butler, Worcester....KO 4
Mar. 9—Hal Lee, Worcester.....KO 2
Mar. 23—Vinnie Vazzo, Worcester.....W 8
Apr. 6—Sammy Montana, Worcester..KO 3
Apr. 13—Leo Mucucci, Worcester.....W 8
Apr. 27—Tony Ferry, Worcester.....W 8
May 11—Billy Murray, Worcester.....KO 3
May 25—Tony Ferry, Worcester.....W 8
June 8—Elwood Daignault, Worcester..KO 3
June 22—Bobby English, Worcester..L Dis. 6
June 29—Dave Butler, Manchester.....KO 2
July 6—Jack Desjardin, Worcester....KO 1
July 20—Bobby English, Worcester.....W 8
Aug. 10—Rocco Progano, Worcester....KO 3
Aug. 24—Chuck Jackson, Worcester....KO 7
Sept. 10—Leo Mucucci, Boston.....L 10
Oct. 1—Leo Mucucci, Boston.....KO 8
Oct. 5—Frankie Conn, Worcester.....KO 5
Oct. 19—Ray Moran, Worcester.....KO 3
Oct. 26—Joe Monteiro, Worcester.....W 10
Nov. 5—Tommy Moore, Boston.....W 10
Dec. 3—Tommy Moore, Boston.....KO 9
Dec. 21—Joey Longo, Worcester.....KO 7

1946

Jan. 14—Jackie Harris, Boston.....W 12
Feb. 18—Spider Armstrong, Boston.....L 10
Mar. 18—Midget Mayo, Boston.....W 10
Apr. 1—Benny May, Boston.....W 10
Apr. 24—Tony Costa, Providence.....L 10
May 14—Santiago Rivera, Manchester, N. H. .....W 10
Aug. 30—Ivan Jones, Worcester.....KO 5
Sept. 17—Benny May, Manchester.....W 10
Sept. 24—Joey Longo, Salem.....KO 7
Oct. 8—Joey Longo, Salem.....L 10
Oct. 21—Francis Leonard, Boston.....W 10
Oct. 29—Henry Polowitzer, Salem.....W 10
Nov. 7—Bobby English, Fall River.....W 10
Nov. 25—Tony Costa, Boston.....W 10
Dec. 16—Tommy Wells, Boston.....L 10

1947

Jan. 6—Tommy Wells, Boston.....W 10
Jan. 27—Spider Armstrong, Boston....KO 2
Feb. 7—Ivan Jones, Rumford.....W 10
Feb. 17—Spider Armstrong, Boston.....W 10
Mar. 17—Joey Longo, Boston.....W 10
Apr. 1—Willie Lewis, Manchester.....KO 4
Apr. 28—Jackie Weber, Boston.....L 12
June 13—Jock Leslie, Flint.....L 10
July 1—Pat Demers, New Bedford.....W 10
July 25—Lloyd Hudson, Worcester.....W 10
July 29—Pat Demers, New Bedford.....W 10
Aug. 27—Jackie Weber, New Bedford....L 12
Sept. 23—Jackie Harris, Salem.....KO 9
Oct. 7—Steve Kronis, Salem.....KO 3
Oct. 14—Joe Nadeau, Salem.....KO 4
Oct. 20—Dennis Pat Brady, Boston..KO by 2
Dec. 2—Tic Mollozzio, Salem .....W 10
Dec. 11—Phil Terranova, Worcester..KO by 6

1948

Feb. 3—Tony Riccio, Salem .....D 10
Feb. 11—Jean Richard, Portland .....W 10
Feb. 23—Ted Davis, Holyoke .....L 10
Mar. 2—Tony Riccio, Salem .....W 10
Mar. 5—Charlie Celeste, Worcester ...KO 6
Apr. 13—Jean Richard, Portland .....D 10
Apr. 27—Mal Evans, Salem .....KO 7
May 6—Tony Ducharme, Worcester....W 10

May 11—Tommy Greb, Salem ----------KO 6
May 18—Jean Richard, Portland ----------W 10
May 28—Johnny O'Keefe, Bangor ------KO 2
June 8—Isaac Thomas, Salem ----------KO 4
June 22—Tommy Greb, Salem ----------L 10
July 14—Joey Longo, New Bedford-----W 10
July 20—Pat Shannon, Salem ----------KO 5
Aug. 3—Blond Tiger, Salem ----------L 10
Aug. 19—Barry Wood, Worcester ------KO 4
Sept. 20—Tony Riccio, Boston ----------L 10
Oct. 18—Tony Riccio, Boston ----------W 10
Oct. 28—Larry Sloan, Fall River-----KO 5
Nov. 9—Tommy Greb, Worcester-------W 10
Nov. 16—Eddie White, Hartford---------W 10
Nov. 29—Roy Andrews, Boston----------L 10
Dec. 16—Andy Bishop, Fall River-------W 10
Dec. 21—Blond Tiger, Salem ----------W 10
Dec. 30—Lloyd Hudson, Rumford ------W 10

JOHNNY HAYNES

Los Angeles, Calif. Heavyweight

1944

Feb. 22—Harry Azanoff, Los Angeles---KO 3
Mar. 7—Perk Daniels, L. Angeles--KO by 3
Apr. 25—Walter Haefer, L. Angeles-KO by 3
July 4—Babe Ritchie, Los Angeles----KO 1
Aug. 16—Al Ware, Oakland----------KO 2
Aug. 23—Al Ware, Oakland----------KO 5

1945

Feb. 20—Hindu Fleet, Los Angeles------L 6
Apr. 3—Al Ware, Los Angeles----------W 6
May 29—Nolan Sharp, Los Angeles----KO 1
June 25—Buddy Millard, Ocean Park----KO 1
July 3—Al Jordan, Los Angeles-------KO 8
Aug. 1—Al Ware, Oakland----------KO 1
Aug. 21—Al Hart, Los Angeles---------KO 4
Oct. 16—Bill Peterson, Los Angeles----KO 1
Nov. 20—Arturo Godoy, Los Angeles---L 10

1946

Jan. 22—Jimmy Bivins, Los Ang. KO by 2
Apr. 23—Pete Morelli, Los Angeles----KO 1
June 25—Tiny Lee, Los Angeles--------KO 2
July 23—Walter Haffer, Los Angeles--KO 3
Sept. 3—Rusty Payne, Los Angeles----KO 3
Nov. 5—Pat Comiskey, Los Ang.--KO by 6
Dec. 23—John Donnelly, Ocean Park----W 10

1947

Mar. 7—John Donnelly, San Diego----KO 9
May 20—Turkey Thompson, Los An.-KO by 7
July 7—KO Hooker, Ocean Park------KO 6

1948

Jan. 9—Lee Q. Murray, Wash., D. C.--KO 1
Mar. 1—Jimmy Bivins, Baltimore --KO by 4
Mar. 19—Gene Jones, New York ----------L 5
July 12—Johnny Flynn, Elmira ----KO by 6
Aug. 17—Lee Q. Murray, New York ----KO 2
Sept. 16—Billy (Chicken) Thompson ---KO 8
Nov. 11—Gene Jones, Atlantic City-------L 8
Nov. 30—Curtis Sheppard, Camden------W 10

GEORGE HAYWOOD

New York, N. Y., Heavyweight

1946

July 24—Billy Gordon, Newark ----KO by 4
Aug. 14—Bernie Reynolds, Jersey C.-KO by 8
Dec. 7—Art Ramsey, Brooklyn ----KO by 4
Dec. 18—Mike Bellusco, New York ------L 6
Dec. 23—Bernie Reynolds, N. Y.----KO by 3

1947

Jan. 21—Bernie Reynolds, Jer. City-KO by 3

1948

July 9—Joe Rodriguez, Newburgh-----W 4
Aug. 9—James Connolly, New York ----L 6
Aug. 18—Don Mogard, New York --------L 6

AL HEADLEY

Charleston, S. C., Featherweight

1946

Sept. 9—Geraldo Gonsalves, New Haven W 4
Oct. 8—Johnny Morales, N. Y.----------L 4
Oct. 29—Raul Roque, Bklyn----------W 4
Nov. 11—George LaFalgio, N. Y.---------W 4
Nov. 20—Danny Randy, Jamaica---------L 4
Nov. 25—Johnny Blasco, N. Y.----------W 4
Dec. 2—George LaFalgio, N. Y. C.------L 4
Dec. 23—Johnny Moran, N. Y. C.--------L 4
Dec. 26—George LaFalgio, N. Y. C.------L 4

1947

Feb. 7—Gene Salaco, N. Y. C.----------L 4
Mar. 10—Jack Armstrong, New Britain-KO 6
Apr. 14—Augie Brett, New Britain------D 6
Apr. 22—Gene Salaco, N. Y. C.----------L 4
May 13—Paul Madiri, Queens----------L 6
June 23—Orlando Fernandez, Springfld.--W 6
July 3—Art Garcia, Brooklyn----------KO 2
July 7—George LaFalgio, N. Y. C.------L 4

1948

Mar. 9—Joey Scarlota, N. Y. C. -----L Dis 6
Aug. 9—Sammy Sanchez, Stamford ---KO 1
Aug. 23—Stan Kursa, New York----------L 4

TIM HEALY

Jamaica, L. I., N. Y. Featherweight

1947

June 16—Joe Healy, N. Y. C.----------W 4
July 8—Reuben Jones, N. Y. C.------KO 1
July 23—Tommy Kaczmarek, Elizabeth---L 4
July 28—Don Orlando, Coney Island----KO 4
Aug. 7—Bobby Williams, Brooklyn------L 4
Aug. 12—Bill Sheeley, Elizabeth---------W 4
Sept. 2—Ralph La Salle, N. Y. C.---------L 4
Sept. 16—Jesus Rodriquez, Coney Island-W 4
Sept. 24—Jim Perrera, Jamaica----------W 4
Sept. 30—Kenny McLain, White Plains---W 4
Oct. 7—Billy Ford, Brooklyn----------D 4
Oct. 28—Robert Fuentes, Queens--------W 4
Nov. 4—Gabriel Rios, Brooklyn----------W 4
Nov. 12—Homer Clark, Jamaica ----------W 4
Nov. 19—Homer Clark, Jamaica ------KO 3
Dec. 9—Walter Doctor, White Plains---L 4
Dec. 26—Jim Brunton, Palm Beach------D 5

1948

Jan. 7—Jim Brunton, Miami ----------W 4
Jan. 21—Jim Perrera, New York --------W 4
Jan. 27—Marvin Dick, Brooklyn---KO by 4
Feb. 2—Calvin Leigh, Rochester --------L 6
Mar. 16—Ben Holley, New York ----------L 4
Mar. 22—Jerry Iglesia, Brooklyn --------W 4
Mar. 29—Ben Holley, Brooklyn ----------L 4
Apr. 5—Henry Schillizzi, Brooklyn -----W 4
Apr. 14—Bill Miller, New York ----------W 4
Apr. 20—Henry Schillizzi, New York ----W 4
June 1—Ben Holley, New York ----------D 4
Aug. 13—Jose Garcia, New York --------L 6
Nov. 10—Mickey Young, New York------L 6
Nov. 15—Jackie Cunningham, Bkyn.KO by 3
Nov. 26—Jim Watkins, New York----------W 6
Dec. 7—Henry Schillizzi, New York-----L 8
Dec. 30—Billy Lima, Miami ----------L 8

FRANK SERNA

Chicago, Ill., Middleweight

1947

Jan. 30—Kid Hermosillo, Phoenix--KO by 6
July 31—Len Taglia, Utica --- -----KO by 3
July —Joe Ruiz, Phoenix----------KO 2
Aug. 20—Mickey Doyle, Youngstn.--KO by 2
Oct. 8—Dick Smith, Wichita ------KO by 4
Aug. 9—Bobcat Lee, Phoenix----------KO 2

1948

Feb 4—Bill McDowell, Phoenix --------L 10

WILLIE HEDGEMOND

St. Petersburg, Fla. Light-Heavyweight

1947

Jan. 21—Ruben Jones, N. Y. C.----------L 6
May 27—Tony DelGatto, Brooklyn-------L 6
Aug. 14—Tony DeMicco, Brooklyn------KO 3
Sept. 1—Jim Mangia, Coney Island-----L 6
Sept. 16—Leroy Coleman, Jer. City--KO by 3
Nov. 21—Jesse Jenkins, N. Y. C.----------L 6

1948

Sept. 29—Mickey DeBerry, New York---KO 2
Nov. 11—Artie Levine, Fall River---KO by 1
Nov. 15—Billy Doerner, Brooklyn---KO by 2

JIMMY HEGEMAN

New York Featherweight

1946

Apr. 2—Tommy Daniels, N. Y.----------L 4
Apr. 16—Grady Wilson, Bklyn-----KO by 2
Oct. 22—Joe Gamby, Bklyn----------L 4
Oct. 29—Joe Gamby, Bklyn----------W 4
Nov. 8—Joe Gamby, N. Y.----------W 4
Nov. 26—Marvin Dick, Bklyn----------D 4
Dec. 14—Sammy Chernoff, Brooklyn ----W 4

1947

Jan. 6—Johnny Moran, N. Y. C.....L 4
Jan. 23—Sal Farello, N. Y. C.....L 6
Feb. 4—Manual Zurita, Brooklyn.....L 6
Mar. 11—Mickey Garcia, Brooklyn.....L 6
Mar. 25—Sammy Chernoff, White Plains..W 6
Mar. 28—Jesus Compos, N. Y. C.....W 4
Apr. 16—Al Johnson, Jamaica.....W 6
May 1—Sammy Chernoff, Brooklyn.....W 6
May 22—Herbie Johnson, Brooklyn..KO by 2
June 5—Herbie Johnson, Brooklyn.....L 6
June 23—Guilermo Roberts, Brooklyn.....D 6
July 1—Clyde English, Queens.....D 6
July 18—Joey Dell, Brooklyn.....L 8
Aug. 5—Orlando Fernandez, N. Y. C.....L 6
Aug. 11—Tito Valles, Coney Island.....L 6
Oct. 21—Kenny Haines, White Plains.....L 6
Dec. 12—Joey Scarlato, N. Y. C.....L 4

1948

Jan. 10—Louis Compos, Brooklyn .....W 6
Jan. 20—Lenny LaBrutta, Jersey City...W 6
Jan. 31—Manny Torres, Brooklyn .....W 6
Feb. 17—Guilermo Roberts, Brooklyn ..D 6
Mar. 1—Eddie Dumazel, New York .....W 6
Mar. 12—Marcel Therriault, Brooklyn ...W 6
Apr. 13—Joey Scarlota, New York.....W 6
May 11—Sal Ferello, New York .....KO 2
May 21—Jim Rooney, New York .....W 6
June 2—Sal Ferello, New York .....L 8
July 14—Dino Bleta, Bridgeport .....D 8
Aug. 30—Dino Bleta, New Haven .....L 8
Sept. 2—Eddie Marotta, New York .....L 6
Sept. 23—Georgie Decker, Brooklyn ....W 8
Nov. 9—Marcel LaChapelle, New Haven .....KO by 1
Nov. 17—Jimmy Watkins, New York KO by 6
Dec. 14—Lou Castrilli, N. Y. C.....KO by 8

JERRY HEIMOWITZ

Brooklyn, N. Y., Welterweight

1945

Oct. 23—Nat Hutchins, Brooklyn.....L 4
Oct. 29—Morris Elliott, New York.....D 4
Nov. 6—Willie Odom, Brooklyn.....L 4
Dec. 11—Miguel Arroya, Brooklyn.....L 4

1946

Jan. 25—John De Maio, N. Y.....KO by 3
Apr. 24—Joey Conrad, Jamaica.....W 4
May 7—Art Sheffand, Bklyn.....KO 4
Sept. 21—Ray Shaft, Bklyn.....L 4
Sept. 30—John Cafarella, N. Y.....L 4
Oct. 22—Al Hirsch, Bklyn.....L 4
Nov. 1—Joe Mangia, Garden.....KO by 2
Nov. 4—Jimmy Jackson, N. Y.....KO by 2

1947

Jan. 24—Sammy Sanri, Palm Beach....D 4
Feb. 21—Gene Smith, Palm Beach..KO by 1
June 19—Mike Santonino, N. Y. C.....L 4
June 26—Mike Santonino, N. Y. C.....W 4
July 7—Nick Melli, Coney Island.....L 6
July 19—Harold Stroud, Long Beach....L 4
July 29—Joe DeMetrius, N. Y. C.....W 4
Aug. 1—Ralph Hughes, Long Beach....L 4
Aug. 6—Joe Casimano, Jamaica.....W 4
Aug. 19—Greg Brownson, N. Y. C.....KO 1
Oct. 7—Tony Zerilla, Brooklyn.....L 4
Oct. 28—Jimmy Cidone, Brooklyn..KO by 3
Dec. 23—Sal Galiento, Brooklyn.....KO 1

1948

Jan. 12—Eddie Ocasio, Brooklyn .....L 4
Jan. 27—Leon Hooks, Brooklyn.....D 4
Feb. 2—Leon Hooks, New York .....D 4
Feb. 16—Solly Levitt, New York .....L 6

PROCTOR HEINHOLD

Oklahoma City, Okla., Featherweight

1944

Feb. 14—Stanford Stiles, Hot Springs..KO 3
Mar. 6—Bernard Docusen, New Orleans..L 6
May 11—Tommy Cobb, Oklahoma City..W 6
June 2—Joe Lamascus, O. City.....KO 1
June 7—Terry Thompson, Tulsa.....W 6
June 27—Joe Robinson, Oklahoma City..W 6
June 29—Terry Thompson, Tulsa.....W 8
July 21—Terry Thompson, St. Louis....W 6
Aug. 4—Sonny Brents, San Antonio....KO 4
Aug. 25—Pvt. Buddy Garcia, Galv. ..KO by 4
Sept. 29—Jimmy Gannon, St. Louis.....W 6

1945

Feb. 13—Manuel Rivera, Houston.....W 6
May 1—Rodolfo Villa, Oklahoma City..W 8
May 7—Jose Mendoza, San Antonio...W 8
May 17—Eddie Bertolino, Galveston....W 10
May 22—Chuchu Llanes, San Antonio..W 10
May 29—Terry Thompson, Okla. City..KO 9
June 19—Ted Christie, Oklahoma City..KO 5
July 17—Frank Martinez, Okla. City...KO 5
Sept. 5—Nick Camarata, New Orleans..L 10
Sept. 21—Eddie Bertolino, New Orleans..L 10
Nov. 20—Manuel Ortiz, San Antonio.....L 10

1946

Feb. 13—Ham Wiloby, Buffalo.....L 6
Mar. 11—Willie Anderson, Detroit.....W 8
June 9—Alf James, Johannesburg, S. A. D 10
July 11—Bob Bradley, Natal, S. A.....W 10

1947

Feb. 5—Billy Sheppard, Akron.....W 8
Feb. 18—Bobby McQuillar, Detroit.....L 10

1948

July 12—Joe Barone, Pittsburgh .....L 8
Aug. 19—Billy Gillard, Syracuse .....L 6
Oct. 29—Jackie Graves, Chicago.....D 8
Nov. 18—Glen Flanagan, Minneapolis....L 10
Dec. 6—Jackie Graves, Austin, Minn...L 10

JERRY HEMMINGER

Tiffin, Ohio Middleweight

1946

July 11—Frank Ferretti, Bklyn.....KO 2
July 19—Eric Best, Garden.....W 4
July 25—Eric Best, Bklyn.....W 6
Sept. 12—Larry Nova, Bklyn.....KO 1
Sept. 24—Charley Perkins, N. Y.....W 6
Sept. 28—Solly Perkins, Bklyn.....KO 2
Oct. 15—Walter Cartier, N. Y.....KO 1
Oct. 18—Billy Hearrold, N. Y.....KO 1
Oct. 22—Dave Carver, N. Y.....W 6
Oct. 28—Jimmy Hart, Providence....KO 2
Nov. 6—Sunny Jordan, Cleveland.....KO 1

1947

Jan. 20—Leroy McQueen, N. Y. C.....W 4
Jan. 28—Luther McMillan, N. Y. C.....L 8
Feb. 8—Luther McMillen, Brooklyn....W 6
May 17—Henry Robinson, Brooklyn....KO 5
Oct. 21—Edgar Greenwood, Jersey City..L 8
Dec. 4—Tommy Ruth, Philadelphia..KO 1
Dec. 9—James Taylor, N. Y. C.....W 6
Dec. 18—Johnny Walkter, Philadelphia..L 7

1948

Jan. 22—Tom Fambrough, Philadelphia..L 6
May 11—Richie Dallas, New York .....L 6

GLEN HENDERSHOT

Port Byron, N. Y., Welterweight

1948

Mar. 17—Glen Massey, Binghamton ...KO 3
June 2—Bruce Foote, Binghamton .....W 8
June 21—Taylor Buchanan, Elmira .....W 6
July 12—John Cunningham, Elmira ....W 8
July 28—Milton Lattimore, Binghamton .....KO by 2
Sept. 6—Charlie Milan, Syracuse .....L 8
Sept. 15—Bobby Fuller, Binghamton ...KO 3
Sept. 21—Johnny Kaufman, Rochester .....KO by 4
Nov. 1—Johnny Kaufman, Roch. ..KO by 5

BILLY HENDERSON

Cliffside Park, N. J., Lightweight

1948

Apr. 13—Matty McLain, Jersey City ...KO 1
Apr. 26—Angel Ayala, Brooklyn .....KO 3
May 3—Carl Minnis, Brooklyn .....W 4
May 11—Bill Forde, New York .....L 4
June 15—Roy Love, Elizabeth .....KO 2
June 21—Bobby Root, New York .....W 4
June 30—Joe Micelli, New York .....W 6
July 7—George LaFalgio, New York...W 6
July 22—Ignacio Godinez, Lubbock, Tex. .....KO 5
Dec. 10—Antonio Olivas, El Paso.....KO 6

HENRY HENDERSON

Tulsa, Oklahoma, Welterweight

1947

May 19—Mike Sanchez, Kansas City..KO by 1
Aug. 26—Leon Thompson, Chicago.....L 6
Sept. 2—Harvey Dubs, Chicago....KO by 4
Sept. 30—Claude Sullard, Kansas City...W 4
Oct. 14—Bob Reno, Kansas City .....KO 3

1948

Jan. 13—Vert Gibson, Kansas City.....W 4
Mar. 26—Manuel Segobia, Des Moines KO 5
Apr. 2—Elmer Carson, Kansas City.....W 4

KID WOLFE

Washington, D. C., Light Heavyweight

1946

Mar. 14—Joe Evans, Baltimore .....KO 1
Mar. 25—Wylie Burns, Wash., D. C.....D 4
Apr. 6—Ken Stribling, Wash. .....W 6
Apr. 15—Jimmy Richards, Wash. .....L 6
June 11—Jimmy Moore, Wilmington....W 6
July 9—Elton Evans, Wilmington .....D 6
Nov. 18—Ray Sprulock, Newark .....L 6
Dec. 16—Al Cortez, Baltimore.....L 6

1947

Jan. 6—M. C. Daniels, Newark ....KO by 5
Mar. 24—Bob Birch, Newark .....L 6
May 26—Al Wright, Washington .....L 6
July 14—Jim Wilins, Washington .....L 6
July 24—Danny Martin, Atlantic City ...D 10
Aug. 25—Al Wright, Washington ...KO by 6
Sept. 29—George Brooks, Washington...KO 1
Oct. 16—Ray Spurlock, Atlantic City ..W 8
Dec. 11—Harold Johnson, Atlantic City..L 8

1948

Feb. 16—Ken Stribling, Wash., D.C. .KO by 7

JOE HENDERSON

Detroit, Mich., Lightweight

1947

Mar. 18—Harry Marshall, Detroit.....L 6
Apr. 15—Eddie Garland, Detroit.....L 6
May 2—Lester Felton, Detroit.....KO by 4
May 26—Harry Marshall, Detroit.....KO 3
July 18—Jay Watkins, Detroit.....KO by 4
Sept. 17—Willie Eark, Windsor, Ont.....D 4
Oct. 1—Chester Hodges, Windsor.....L 4
Oct. 10—Nunzio Carto, Detroit .....W 4
Oct. 17—Charley Thompson, Toledo....KO 4
Oct. 21—Charley Wright, Detroit.....KO 2
Oct. 24—Sammy Mastrean, Detroit.....W 6
Nov. 14—Al Gaultiere, Detroit.....KO 5
Nov. 28—Chester Hodges, Detroit .....KO 1

1948

Mar. 5—Charlie Smith, Detroit.....L 8
May 17—Gerald Labroi, Chicago.....W 4
Sept. 14—Jimmy Welch, Columbus KO by 5
Oct. 26—Al Baldesano, Buffalo .....KO by 5
Nov. 19—Allie Gronik, Detroit .....W 4

ART HENRI

New York Heavyweight

1946

Mar. 5—Ernie Griffin, Hartford.....W 6
Mar. 22—Frankie Ferry, Providence..KO 1
May 2—Candy McPherson, New Bruns. L 6
Aug. 2—Dula Kovacs, Waterbury....KO 2

1947

Nov. 5—Bob Isler, Jamaica.....L 6
Nov. 19—Jimmy White, Jamaica .....W 6
Nov. 25—Fred Raysay, N. Y. C.....W 6
Dec. 10—Phil Alston, Jamaica .....KO 5

1948

Jan. 14—Jim Holden, N. Y. C.....L 6
Feb. 24—Jim Hooper, N. Y. C.....D 6
Mar. 1—Vern Mitchell, Rochester KO by 2
Mar. 9—Joe Chesul, Jersey City.....L 6
June 29—Steve King, N. Y. C.....L 6

BOB HENRY

Milwaukee, Wis. Lightweight

1948

Sept. 24—Fred Dillon, Omaha.....W 4
Oct. 20—Ray Glenn, Rockford, Ill. KO 1
Nov. 18—Lulu Williams, Minneapolis ..NC 3

BOBBY HENRY

New York Lightweight

1944

Mar. 2—Frankie Daniels, H. Park.....L 6
Mar. 4—George Morris, Brooklyn.....D 4
Mar. 23—Charley Noel, N. Y. C.....D 4
Mar. 31—Frank Hardeman, N. Y C .....L 4
Apr. 18—Charley Noel, Brooklyn.....D 6
June 20—Danny Parrillo, L. I. C. .....KO 4
July 3—Marion Colon, L. I. C. .....W 6
July 17—Georgie Knox, L I. C. .....L 6
July 25—Rocco Progano, White Plains..W 6
July 31—Davey Allen, L. I. C. .....L 6
Aug. 14—Mike Konnors, L. I. C. .....L 6
Aug. 22—Jimmy Allen, Philipsburg.....D 4
Dec. 12—Sal Amorosa, White Plains.....L 6
Dec. 23—Jackie Connolly, Brooklyn.....L 6

1945

Jan. 30—Benny Saladino, White Plains..W 6
Apr. 10—Tony Ferry, White Plains.....W 6
July 9—Rocco Progano, Stamford..KO by 5
Aug. 7—Jackie Floyd, Allentown..KO by 2
Aug. 28—Pat Brady, Hartford.....KO by 3

1946

Apr. 2—Art Foster, Buffalo.....KO by 1
Apr. 22—Rocco Progano, Stamford.....L 8
Apr. 30—Billy Gibbons, New York....KO 1

1947

Sept. 16—Jim Rooney, Hartford.....KO by 1

1948

Feb. 23—Packy O'Neil, Holyoke.....L 5
Aug. 30—Rene Cantero, Springfield.....L 5
Sept. 16—Rene Cantero, No. Adams.....L 6
Oct. 4—Emil Jean, Holyoke.....D 5
Nov. 8—Packy O'Neil, Holyoke.....W 5

CLARENCE HENRY

Los Angeles, Calif. Heavyweight

1948

July 7—Al Timmons, Los Angeles.....W 4
July 20—Don Wagner, Los Angeles.....KO 1
July 26—Tommy Jessen, Ocean Park...KO 3
Aug. 24—Billy Kinard, Los Angeles.....W 4
Oct. 18—John Curtis, Ocean Park.....W 4
Dec. 7—John Curtis, Los Angeles.....KO 2
Dec. 30—Harry Wills, Hollywood .....KO 2

GEORGE "WILDCAT" HENRY

Los Angeles, California, Negro Middleweight

1945

May 29—Jesse Moraney, Hazleton.....W 8
July 3—Frankie Ross, West Springfield..W 8
July 23—Johnny Carter, West Spring...W 10
Aug. 7—Mario Ochoa, West Springfield..W 10
Aug. 20—Cocoa Kid, West Springfield...W 10
Sept. 10—Cleve Bailey, West Spring....W 10
Oct. 2—Saint Paul, West Springfield....W 10
Nov. 19—Joe Reddick, Holyoke.....W 10
Dec. 17—Mark Lockman, Holyoke.....L 10

1946

Jan. 25—Lou Woods, Boston.....W 10
Feb. 2—Mario Ochoa, Havana.....L 10
Feb. 14—Holman Williams, Chicago.....L 10
June 10—Saint Paul, Springfield .....W 10
June 24—John Deacon Brown, Balt.....W 10
Oct. 7—Frankie Augustain, Ocean Pk...W 10

1947

May 26—Ossie Harris, Ocean Park.....W 10
Aug. —Dave Sands, Sydney.....L 12
Sept. 8—Dave Sands, Sydney.....L 12

1948

Mar. 10—Tommy Merrill, Chicago.....L 8
May 4—Allen Faulkner, Buffalo.....D 10
Aug. 18—Ossie Harris, Pittsburgh.....W 8

ROOSEVELT HENRY

New York, N. Y. Welterweight

1948

Mar. 9—Al Carter, Jersey City.....KO by 3
Mar. 24—Ray Cruz, N. Y. C.....L 4
Mar. 30—Tony Bove, Brooklyn.....L 4
Apr. 13—Ralph Giganti, Brooklyn.....L 4
Apr. 27—Lou Russo, N. Y. C.....KO by 1
July 12—Jim Nickers, Brooklyn...KO by 2
Aug. 23—Fred Pedreiere, N. Y. C.....L 4
Oct. 18—Tommy Appostola, Brooklyn...L 6
Oct. 30—Vito Iacabellis, Brooklyn.....W 4
Nov. 8—Mickey Alagna, Brooklyn KO by 4
Nov. 29—Mickey Alagna, Brooklyn KO by 3
Dec. 4—Ralph Pileggi, Brooklyn.....L 4
Dec. 15—Larry Queen, N. Y. C. .....L 4

FREDDY (BABE) HERMAN

Los Angeles, Calif. Mexican Lightweight

1946

Feb. 26—Johnny Verdusco, Phoenix.....W 6
Oct. 20—Romero Lopez, Las Vegas.....W 4

1947

Apr. 16—Billy Hale, Phoenix.....KO 2
Apr. 23—Charlie Salas, Phoenix.....D 8
May 6—Alex Rivers, Phoenix.....KO 3
May 21—Henry Briere, Phoenix.....KO 4
June 11—Richard Lopez, Phoenix.....KO 8
July 7—Pal Moran, Ocean Park.....L 6
July 21—Buddy Dunne, Ocean Park.....KO 4
Aug. 15—Bernardo Ramirez, Hollywood..W 6
Aug. 22—Vince Padilla, Hollywood.....W 4
Nov. 14—Lou Filippo, Hollywood .....KO 1
Dec. 12—Ramon Alva, Hollywood .....KO 1

1948

Jan. 2—Al Gonzales, Hollywood.....W 6
Jan. 16—Lou Filippo, Hollywood.....KO 4
Jan. 20—James J. Cox, Los Angeles.....W 6
Feb. 3—Darnell Carter, Los Angeles...W 6
Feb. 18—Jesse Jackson, Phoenix.....W 10
May 11—Nick Smith, Los Angeles.....L 10
May 25—Al Gonzales, Los Angeles.....KO 2
June 2—Al Sandoval, Los Angeles.....KO 7
July 26—Gordon House, Ocean Pk. KO by 9
Dec. 27—Ernie Hunick, Salt Lake City..KO 4

AL HERNANDEZ

Los Angeles, Calif. Middleweight

1948

Feb. 2—Rod Jones, Ocean Park...KO by 1
Mar. 11—Billy Sweet, Hollywood.....W 4
Mar. 29—Billy Lee, Ocean Park.....D 4
Apr. 12—Jerry Slavin, Ocean Park.....L 4
Apr. 16—Art Brown, Hollywood....KO by 1
Aug. 20—Charlie Adams, Hollywood.....L 4
Sept. 10—Jess Richards, Los Angeles KO by 3

DAVE HERNANDEZ

Born, Riverside, Cal. Mexican-American. Lightweight.

1943

Jan. 12—Ceferino Robleto, Los Ang. .....L 6
Jan. 22—Chester Ellis, Hollywood...KO by 3
Apr. 9—Tino Ascasio, Hollywood.....W 4
Apr. 22—Tino Ascasio, Hollywood .....W 4
May 7—Louis Salas, Hollywood .....L 4
May 1—Harold Dade, Los Angeles .....L 4
July 6—Bert White, Los Angeles.....L 4
Sept. 17—Charlie Garcia, Los Angeles....W 4
Aug. —Eli Golindo, Hollywood.....L 4
Oct. 8—Tino Ascasio, Hollywood .....D 6
Oct. 26—Cruz Flores, Los Angeles.....L 4
Nov. 8—Harry Stein, Ocean Park.....KO 5
Nov. 12—Tino Ascasio, Los Angeles.....D 3
Nov. 15—Willie Savidan, Ocean Park.....W 6
Nov. 19—Ray Puente, Hollywood .....D 4
Nov. 24—Mickey McCoy, Wilming. Bowl..D 6
Dec. 7—Tino Perez, Los Angeles.....KO 3
Dec. 10—Jim Vance, San Diego.....W 6
Dec. 17—Tino Ascasio, Los Angeles...KO 3

1944

Jan. 1—Jimmy Vance, San Diego..KO by 2
Jan. 7—Bert White, Hollywood.....L 4
Jan. 11—Tino Ascarcio, Los Angeles....W 6
Jan. 24—Sailor Savidan, Ocean Park...L 4
Jan. 31—Sailor Joe Savidan, Ocean Park..D 6
Feb. 24—Kent Martinez, O. Park..KO by 2
Feb. 25—Ralph Lara, Los Angeles..KO by 3
May 26—Eddie Kid Carson, Chicago.....W 4

1945

Nov. 7—Blonde Tiger, Bangor.....L 8

1946

May 28—Nick Diaz, Los Angeles.....KO 2
June 10—Mickey Quack, Ocean Park....W 10
July 2—Mario Trigo, Los Angeles..KO by 1
July 29—Jackie McCoy, Ocean Park....KO 1
Aug. 9—Little Giant, San Diego.....W 10
Oct. 11—Ramon Alva, San Diego.....W 10
Nov. 22—Fabela Chavez, Hollywood KO by 3

1947

Jan. 7—Alfredo Escobar, San Jose.....D 10
Feb. 10—Benny Calla, San Francisco....L 10
Mar. 11—Speedy Cabanella, San Jose....L 10
Nov. 7—Roscoe Scally, Hollywood.....KO 5
Dec. 2—Maxie Docusen, Los Ang..KO by 2
Dec. 17—John L. Davis, Oakland....KO by 4

1948

Sept. 10—Nick Smith, Los Angeles...KO by 2

MANUEL HERNANDEZ

Mexican Featherweight

1948

Mar. 20—Pelon Perez, Mexico City.....KO 5
May 5—Eduardo Serratos, Mexico City .....KO by 1
Aug. 23—Roberto Galvan, Ocean Park...W 4
June 2—Jesus Valencia, Mexico City.....L 10
Aug. 9—Don Brushay, Las Vegas.....KO 3
Sept. 28—Reuben Smith, Los Angeles.....L 4
Oct. 4—Tommy Yamaoka, Ocean Park W 4
Oct. 25—Tommy Yamaoka, Ocean Park D 4
Nov. 23—Ruby Garcia, Los Angeles KO by 1
Dec. 21—Reuben Smith, Los Angeles ....L 4

BILLY HERRERA

Los Angeles, Calif. Mexican Featherweight

1947

Jan. 3—Rocky Haro, Hollywood.....D 4
Jan. 17—Rocky Haro, Hollywood.....W 4
Jan. 24—Bobby Molina, Hollywood....KO 3
Jan. 27—Sidney Hitchens, Ocean Park..W 4
Feb. 3—Bobby Molina, Ocean Park....W 4
Feb. 7—Bobby Molina, Hollywood.....W 4
Feb. 10—Paul Gurrero, Phoenix.....D 6
Mar. 4—Rocky Haro, Los Angeles.....L 4
Mar. 11—Rocky Haro, Los Angeles.....L 4
Mar. 24—Cecil Schoonmaker, Ocean Pk...L 4
Apr. 11—Ben Nakasoni, Hollywood.....W 4
Apr. 29—Dave Mendoza, Los Angeles....W 4
May 15—Sammy Andrade, South Gate...W 4
May 20—Phil Loma, Los Angeles.....W 4
May 30—Tommy Umeda, Honolulu.....W 6
June 27—Dave Mendoza, Hollywood.....W 4
July 7—Sid Hitchins, Ocean Park.....KO 3
July 18—Sid Hitchins, Hollywood.....W 4
Aug. 8—Sid Hitchins, Hollywood..KO by 3
Aug. 29—Sid Hitchens, Hollywood.....W 4

1948

Jan. 20—Sid Hitchins, Los Angeles.....W 4
Feb. 10—Joey Alvano, Los Angeles.....L 4
Feb. 20—Torito Oretga, San Diego.....KO 3
Mar. 23—Chuck Wilkerson, Los Angeles W 4
Apr. 2—Glen Flanagan, Hollywood KO by 3
Apr. 26—Little Giant, San Diego.....W 6
May 15—Chuck Wilkerson, Los Angeles..D 4
July 7—Chuck Wilkerson, Los Angeles..L 6
Sept. 21—Rudy Vasquez, Los Angeles.....D 3

CACHORRO HERRERA

Mexican Featherweight

1948

July 14—Babe Ruiz, Mexico City.....W 10
Aug. 4—Jose Gonzalez, Mexico City....W 10
Aug. 25—Eduardo Serratos, Mex. City KO 5
Sept. 27—Luis Castillo, Mexico City.....L 10
Oct. 16—Leonardo Lopez, Mexico City..W 10

FREDDIE HERRERA

Mexican Featherweight

1948

Feb. 27—Leroy DeCatur, Hollywood...KO 4
Apr. 23—Roberto Galvan, Hollywood....L 4
May 3—Eddie Rito, Ocean Park.....KO 1
May 24—Gene Morris, Ocean Park.....KO 3
June 4—Reuben Garcia, Hollywood KO by 3
July 12—Cadillac Clemmens, Ocean Park L 4
July 19—Cadillac Clemmens, Ocean Park L 4
Nov. 2—Ray Ramon, Los Angeles.....L 4
Nov. 9—Ray Ramon, Los Angeles KO by 2

JIMMY HERRING

New York, N. Y. Middleweight

1948

Jan. 7—Joe Paris, N. Y. C.....KO 2
Jan. 28—James Colbert, N. Y. C.....KO 1
Feb. 25—Jim Nickers, N. Y. C.....W 6
Mar. 3—Maurice Lavigne, N. Y. C.....KO 6
Mar. 10—Frankie Dell, N. Y. C.....KO 3
Mar. 24—Andy Suarez, N. Y. C.....KO 1
Mar. 27—Fred Simpson, Brooklyn.....KO 2
Apr. 10—Maurice Lavigne, Brooklyn....KO 3
Apr. 24—Lenny Holton, Brooklyn.....W 6
May 8—Aaron Williams, Brooklyn...KO 2
May 22—Lenny Holton, Brooklyn.....W 6
June 14—Buddy Jackson, N. Y. C.....KO 6
June 21—Vic Belanger, Brooklyn.....KO 5
July 12—Eric Myric, N. Y. C.....W 6
July 26—Eric Myric, N. Y. C.....D 6
Oct. 3—George Clark, Brooklyn...KO by 1

Oct. 16—Ray Thomas, Brooklyn.....KO 4
Oct. 30—Chino Prado, Brooklyn.....KO 6
Nov. 13—Art Robinson, Brooklyn.....KO 2
Nov. 20—Henry Holt, Brooklyn.....W 6
Dec. 4—Jimmy Jackson, Brooklyn.....W 6
Dec. 1—Tommy Varsos, Brooklyn.....D 8

AL HERSH

New York Welterweight

1946

Sept. 10—Gregory Hildago, Brooklyn.....W 4
Oct. 1—Charley Zack, Brooklyn.....D 4
Oct. 22—Jerry Heimowitz, Brooklyn.....W 4

1947

Jan. 21—Charley Zack, Brooklyn.....W 4
Feb. 1—Earl Shaw, Brooklyn.....KO 4
Feb. 15—Herb Morris, Brooklyn.....L 4
Mar. 4—Billy Struk, White Plains.....KO 3
Mar. 18—Charlie Zack, Elizabeth.....KO by 5
Apr. 1—Tony Gargano, Brooklyn.....W 6
Apr. 22—Danny Ruggerio, W. Plains.KO by 4
May 3—Frank Cordino, Brooklyn.....L 6
June 12—Ted Drew, Brooklyn.....KO 2
July 21—Nick Melli, Coney Island.....W 6
July 30—Freddie Addeo, Jamaica.....L 8
Sept. 10—Tony Masciarelli, N. Y. C.....W 8
Oct. 31—Fred Menna, New York City.....W 6
Dec. 2—Autrey Barnes, Brooklyn.....KO 1
Dec. 9—Art Robinson, Brooklyn.....W 8

1948

Jan. 19—Frankie Abrams, Brooklyn.....W 8
Mar. 29—Billy Peterson, Miami.....W 10
Mar. 15—Mickey Zangara, Miami.....W 10
Apr. 27—Roger Whynott, Brooklyn.....W 10
July 9—Sal Richie, N. Y. C.....KO by 9
July 27—Jimmy Taylor, N. Y. C.....W 8
Aug. 13—Enrique Lopez, N. Y. C.....KO 4
Sept. 8—Fist Dever, Miami.....KO 4
Sept. 29—Sammy Secreet, Miami.....W 10
Oct. 27—Sammy Secreet, Miami.....W 10
Nov. 9—Joe DiMartino, Brooklyn.....W 10
Nov. 15—Ross Anzalone, New York.....KO 5

JOHNNY HEWITT

New York, N. Y. Middleweight

1948

Jan. 28—Joe Paris, N. Y. C.....KO 2
Feb. 11—Lou Owens, N. Y. C.....KO 2
Apr. 14—Art McKenzie, N. Y. C.....W 4
Apr. 27—Earl Peoples, N. Y. C.....D 4
May 3—Lou Amore, Brooklyn.....KO 1
May 11—George Roman, N. Y. C.....KO 2
May 17—James McGint, Brooklyn.....W 4
May 25—Bobby Morgan, N. Y. C.....L 6
Dec. 4—Steve Csuerbak, Brooklyn.....KO 1
Dec. 18—Bobby Moran, Brooklyn.....L 6

DIEGO HIDALGO

Des Moines, Ia. Welterweight

1947

Jan. 17—Speedy Moore, Des Moines.....KO 2
Mar. 3—Harry Schenski, Omaha.....W 4
Apr. 29—Jimmy Sherrill, Omaha.....W 4
May 12—Gene Brown, Omaha.....KO by 2
June 23—Benny Swartz, Omaha.....W 4
July 15—Claude Sullard, Council Bluffs.....L 4
Oct. 29—Booker Ellis, Minneapolis.....KO by 1

1948

Mar. 5—Frankie Ito, El Paso.....KO 1
May 7—Billy Louderman, Pleasant Mound, Tex.....KO 2
July 14—Whitman Burgess, Cincinnati W 6
July 19—John Labroi, Michigan City KO by 4
Aug. 16—Harry Hart, Cincinnati.....L 6
Aug. 25—Harry Hart, Cincinnati.....L 6
Sept. 9—Tony Gunia, Milwaukee.....L 6
Nov. 22—Ernie Hunick, Salt Lake City.....KO by 1

ROY HIGA

California Bantamweight

1948

May 18—Pancho Pena, Sacramento.....D 6
May 24—Pancho Pena, San Francisco.....D 6
June 7—Tommy Vargas, San Francisco KO 5
June 15—Pancho Pena, Sacramento.....W 6
July 9—Jose Berja, Stockton.....KO 8
Oct. 12—Tiger Rosa, Honolulu.....KO 3

CHUCK HIGGINS •

Youngstown, O., Middleweight

1947

Jan. 10—Jack White, Youngstown.....KO 1
Feb. 10—William Ogletree, Canton.....W 6
Feb. 21—Tom Klymyk, Akron.....KO 2
Mar. 12—Willie Moore, New Castle.....KO 4
June 16—Baby Grant, Youngstown.....W 4
Aug. 26—Jack McFarland, Erie.....W 6
Sept. 12—Roy Crews, Revanna.....W 6

1948

—Roy Crews, Youngstown.....W 6
June 6—Dan Johnson, Youngstown.....KO 2
June 26—Art Johnson, Youngstown.....KO 1
July 15—Eddie Elton, Dover, O.....W 6
Sept. 16—Mike Berskovich, Struthers.....KO 2
Sept. 23—Eddie Elton, Warren, O.....W 6
Nov. 22—Larry Huff, Pittsburgh.....KO 3
Nov. 24—Cab Calloway, Girard, O.....KO 2
Dec. 16—Nate Smith, Youngstown.....KO 4

GEORGE HILL

Philadelphia, Pa., Middleweight

1945

Jan. 5—Johnny Fry, Philadelphia.....W 6
Jan. 19—Charley Howley, Philadelphia.KO 6
Feb. 8—Maurice Lavigne, Camden.....W 6
July 25—J. Walker, Washington.....KO 2
Sept. 17—McCoy Jones, Philadelphia.....W 6
Oct. 25—Pat Patucci, Philadelphia.....KO 4
Nov. 15—Johnny Tommey, Phila.....KO 3

1946

Feb. 21—Henry Johnson, Atlantic City.L 6
Feb. 25—Charlie Millan, Philadelphia.W 6
Mar. 15—Bob Winters, Philadelphia.....W 6
Apr. 25—Charley Davis, Philadelphia.W 6
May 17—Ray Ellison, Philadelphia.....KO 2
July 15—Charley Williams, Allentown.L 6
Aug. 8—Roger Muriel, Philadelphia.KO 2
Oct. 7—Chauncey Miller, Scranton.KO 3
Nov. 8—George Wilson, Philadelphia.W 6

1947

Jan. 9—Primos Cutler, Philadelphia.W 6
Mar. 7—Billy Fears, Asbury Park.....KO 1
Mar. 10—Ernie Butler, Philadelphia.....W 6
Apr. 10—McCoy Jones, Philadelphia.....W 6
Apr. 24—Art Towne, Philadelphia.....L 6
Oct. 6—James Isler, Asbury Park.....W 6
Nov. 27—Billy Justine, Philadelphia.....L 6
Dec. 10—Walter Rowan, Baltimore.....W 6

1948

Feb. 10—Ike Stevenson, Salem.....W 6
Feb. 24—Ceferino Bronco, Salem.....KO 1
Mar. 9—Joe Blackwood, Salem.....W 10
Mar. 23—Charlie Dotson, Salem.....KO 5
Apr. 12—Joe Blackwood, Boston.....L 10
May 3—Dixie Lee, Providence.....KO by 4
May 25—Jimmy Lee, Salem.....KO 10

JIMMY HILL

Monaca, Pa., Lightweight

1947

May 20—Leroy Koeth, Youngstown.....W 6
July 28—Al Guidry, New Orleans.....KO by 2
Oct. 27—Barry Wood, Miami.....L 8
Nov. 3—Bobby Root, Miami.....W 8
Nov. 10—Jackie Perkins, Miami.....KO 4
Dec. 16—Juan Carrero, Miami.....KO 1
Dec. 22—Eddie Stout, Miami.....L 8
Dec. 26—Bernie Harper, Palm Beach.....D 5

1948

Feb. 2—Frankie Wallace, Miami.....W 8
Mar. 10—Billy Spangler, Miami.....D 8
Mar. 19—Chico Pacheco, Palm Beach.KO 4
Mar. 31—Gordon House, Miami.....KO by 4

JIMMY HILL

Trenton, N. J. Heavyweight

1948

Oct. 11—Les Irwin, Trenton.....W 6
Oct. 26—Les Irwin, Trenton.....KO 5
Nov. 16—Jimmy Deckard, Trenton.....KO 5
Dec. 14—Jack Hillman, Jersey City.....KO 4

• NORMAN HILL

Springfield, Mass. Lightweight

1948

Sept. 20—Maxie Shapiro, Holyoke ------KO 1
Sept. 27—Bobby Hanekes, Holyoke-----KO 1
Oct. 11—Gene O'Connor, Holyoke-----KO 1
Oct. 18—Al James, Holyoke----------KO 4

PADDY HILL

Pittsburgh, Pa., Lightweight

1946

Oct. 31—George Liggins, Pittsburgh---KO 3
Nov. 7—Clyde Miller, Pittsburgh--KO by 3

1947

June 9—Joey Faiello, Pittsburgh------KO 3
June 23—Billy Squall, Pittsburgh--------D 6
June 26—Bobby Lyons, Rochester------KO 1
June 30—Willie Wilson, Johnstown------L 6
Aug. 26—Jimmy Sanders, Pittsburgh-KO by 4

1948

Feb. 24—Billy Spangler, Miami----------W 6
May 3—Al Gaultiere, Pittsburgh--------L 6
Nov. 30—Walter Kolby, Buffalo-----KO by 2

WILLIE HILL

Princeton, N. J. Middleweight

1946

Oct. 29—Ted Walker, Trenton----------W 4

1947

Feb. 18—Vince Scarpari, Trenton--------L 4

1948

Feb. 10—Bill Robinson, Trenton---------W 4
Mar. 9—George Lewis, Trenton---------L 4
July 27—Sipio Lofton, Trenton------KO by 3
Oct. 19—Ray Brown, Trenton----------L 6

EDDIE HINES

Pittsburgh, Pa., Bantamweight

1945

Feb. 12—Kid Tagg, Pittsburgh----------W 4
Feb. 22—Jasper Parker, Pittsburgh------W 4
Mar. 8—Johnny Twenty, Pittsburgh---KO 1
Apr. 19—Tiger Williams, Pittsburgh----KO 1
Apr. 26—Ossie Peguese, Pittsburgh-----W 4
June 6—Billy Gray, Harrisburg----------D 6
July 4—Tiger Williams, Pittsburgh----KO 2
Aug. 20—Ralph Turpin, Hunt., W. Va...KO 1
Sept. 17—Harry Rose, Huntington--------L 8
Oct. 1—Willie Anderson, Detroit--------L 6
Nov. 1—Willie Anderson, Pittsburgh-----L 8
Dec. 6—Jimmy Ricco, Baltimore--------W 4
Dec. 28—Columbus White, Toledo------KO 2

1946

Jan. 28—Herbert Biff Jones, Washington L 5
Jan. 21—Tony Cauderian, Toledo-------W 6
May 31—Tony Cocco, Norristown--------D 8
July 2—Midget Mayo, Philadelphia-----W 8
July 8—Ossie Peguese, Pittsburgh------W 6
July 11—Babe Kelly, Philadelphia------W 8
July 16—Frankie Gerrard, Pittsburgh--D 6
Oct. 7—Frankie Gerrard, Pittsburgh
KO by 1

1947

Apr. 29—Frankie Rivera, Kansas City-L dis 3
June 9—Joe Tambe, Ocean Park---------W 4
June 24—Paul Iguchi, Los Angeles-------W 4
July 8—Joe Tambe, Ocean Park---------L 4
July 22—Benny Cousins, Los Angeles----W 4
Sept. 2—Joe Barone, Pittsburgh----------L 8
Oct. 17—Frankie Gerard, Toledo--------W 8

1948

Aug. 2—Jimmy Watkins, N. Y. C.---------D 4

HARRY HINTLIAN

Born in Worcester, Mass. Lightweight. Height, 5 ft. 5 in.

1942

Jan. 23—Lloyd Hudson, Rockland, Me...L 8
Mar. 13—Rene Demers, Worcester -----KO 2
Apr. 7—Al Couture, Portland ----------W 6
Apr. 27—Kelly Jessup, Holyoke ----------L 6
Apr. 29—Lloyd Hudson, Bangor ----------L
May 11—George Ladeo, Holyoke -------KO 3
May 22—Bobby Allard, Worcester ------W 6
June 15—Fred Foran, Fitchburg --------W 6
June 25—Pat Doyle, Fall River ----------W 6
Sept. 18—Jackie Donohue, Worcester ---W 6
Oct. 5—Connie Mack, Holyoke ----KO by 3

1943

Mar. 19—Tony Campo, Boston ---------KO 4
May 7—Billy Nappier, Lewiston---------W 8
May 14—Joey Bagnato, Boston ----------L 8
July 9—Joe Edwards, Worcester ------KO 3
Sept. 15—Johnny Boyce, Woonsocket ..KO 4
Oct. 7—Jerry Darby, Fall River -------W 8
Oct. 14—Jimmy Cook, Portland---------D 6
Oct. 29—Johnny Cesario, Boston --------L 8
Nov. 30—Pat Demers, New Bedford ----L 10
Dec. 28—Oscar Lewis, New Bedford ---KO 6
In U. S. Army.

1944

Jan. 10—Julie Kogon, New Haven-------L 10
Jan. 25—Sammy Mammone, N. Bedford-L 8

1945

Feb. 16—Doug Lester, W. Palm Beach----W 8
Feb. 23—Frankie Conti, W. Palm Beach--D 8
Mar. 16—Joey Angelo, Miami------------L 8
Apr. 16—Fidel Rivera, New Orleans------L 8
June 12—Pelon Garcia, San Antonio------L 6
Aug. 29—Frankie Moore, Oakland--------L 8

1946

May 13—Bob Pooler, Lewiston----------D 8
May 29—Bud Labbe, Worcester---------KO 1
June 14—Tommy Stenhouse, Schenectady L 6
June 17—Frankie Hardy, Providence----W 6
July 9—Billy Lee, Troy----------------KO 4
July 22—Bobby Quinn, Providence----KO 5
Aug. 5—Johnny Priest, Providence----W 8
Aug. 20—Babe Martin, Dover---------KO 3
Aug. 28—Herbie Freeman, Bangor-------W 8
Sept. 18—Eden Germaine, Southbridge-KO 5
Sept. 30—Leon LeBlond, Lewiston -------W 8
Oct. 4—Leo Methot, Athol-------------KO 2
Oct. 7—Jimmy Dunn, Worcester-------KO 2
Oct. 21—Joey Polowitzer, Providence--W 6
Oct. 28—Joey Polowitzer, Providence----L 6
Nov. 4—Bob Pooler, Lewiston----------W 10
Nov. 11—Joe Monterio, Providence------W 6
Nov. 15—Lloyd Hudson, Athol----------W 8
Nov. 18—Ernie Cabral, Providence------W 6
Dec. 9—Johnny Terriano, Providence ..L 8

1947

Jan. 6—Young Junior, Providence------KO 3
Jan. 20—Pat Doyle, Providence----------W 8
Feb. 10—Roy Andrews, Providence--------L 8
Feb. 15—Paul LeBlond, Rumford--------KO 5
Mar. 3—Herb Freeman, Lewistown------L 10
Mar. 7—Marcel Therriault, Berwick----W 8
Apr. 9—Johnny Priest, Milford----------L 8
Apr. 15—Roy Andrews, Lowell----------L 10
May 1—Marcel Therreault, Worcester-KO 1
May 12—Johnny Bell, New Britain-------L 8
June 4—Jimmy Warren, Jamaica---------L 8
July 3—Billy McCrea, Utica-------------L 8
July 15—Danny Bartfield, New York----L 8
Nov. 7—Johnny Coe, Worcester---------W 6

1948

Jan. 6—Charley Banks, Syracuse ------D 6
Jan. 29—Glenn Massey, Wilkes-Barre--KO 1
Feb. 26—Jim Hampton, Wilkes-Barre----L 8

MAMORU HIROTA

Hawaiian Featherweight

1948

Jan. 13—Abe Konaaihele, Honolulu -----D 4
Feb. 3—Rusty Ferguson, Honolulu ------W 4
Feb. 17—Art Frank, Honolulu ----------W 4
Mar. 9—Rusty Ferguson, Honolulu -----W 4
Apr. 6—Fred Gonzalves, Honolulu..KO by 2
June 22—Eddie Reyes, Honolulu ----------L 4
June 29—Masa Hanagami, Honolulu-----L 4
July 6—Masa Hanagami, Honolulu -----D 4
July 13—Mike Ines, Honolulu ----------L 4
July 26—Herbert Loo, Honolulu --------W 4
Sept. 14—Tacho Pena, Honolulu ----------L 4
Sept. 21—Bone Esponisoa, Honolulu -----L 4
Dec. 7—Bone Espinosa, Honolulu ---KO by 1

DOYLE HIRT

Grand Rapids, Mich. Welterweight

1944

Aug. 7—Annunzio Ferrara, Chi.....KO by 3
Oct. 16—Larry Ray, Detroit----------L 4
Oct. 30—Larry Ray, Detroit----------L 4
Nov. 6—Billy Borne, Detroit------KO by

1945

Mar. 5—Patsy Zoccano, Detroit.....W 4
Mar. 26—Martin Doyle, Detroit.....L 6
Apr. 16—Gene Boland, Detroit.....L 5

1947

Apr. 22—Billy Jones, Detroit.....KO by 4
June 13—Jimmy Guy, Flint.....W 4
June 30—Dan Hickey, Chicago.....L 4
Oct. 10—Roger Ford, Detroit.....L 4
Oct. 14—Jim Guey, Detroit.....KO by 3
Nov. 14—Tony Manos, Detroit.....L 4
Nov. 25—Dave Green, Chicago.....KO 2

1948

Jan. 7—Ed Rawlings, Chicago.....D 4
Jan. 23—Chuck Rossele, Grand Rapids.....KO by 2
Feb. 24—Jimmy Cone, Mich. City.....KO by 4
Apr. 26—Mickey McDonough, Chicago.....KO 2
May 2—Chuck Ross, Detroit.....D 4
Oct. 18—Chuck Golden, Grd. Rapids KO by 2
Dec. 1—Nate Robinson, Kalamazoo.....W 4
Dec. 17—Cecil Graff, Detroit.....L 4

SIDNEY HITCHENS

Los Angeles, Calif., Negro Featherweight

1946

June 10—Mex. Bud Taylor, Ocean Park KO by 2
June 17—Erwin Cape, Santa Barbara..KO by 1
June 24—Erwin Cape, Pico.....KO by 1
July 5—Bee Jiminez, Hollywood.....L 4
July 8—Richie Ramirez, Ocean Park..KO 1
July 15—Mike Barragan, Ocean Park....L 4
July 30—Bud Christman, San Jose..KO by 4
Sept. 30—Len Marquez, Ocean Park.....L 4
Oct. 4—Ritchie Mendoza, San Diego....L 4
Oct. 18—Torito Ramos, San Diego..KO by 1
Oct. 22—Manuel Marcus, San Jose..KO by 2
Oct. 28—Al Neria, Ocean Park.....KO by 3
Nov. 4—Trino Perez, Los Angeles.....KO 1
Nov. 18—Al Salazar, Ocean Park.....L 4
Dec. 2—Alex Salazar, Ocean Park.....L 4
Dec. 9—Alex Salazar, Ocean Park.....L 4

1947

Jan. 13—Len Marquez, Ocean Park.....L 4
Jan. 21—Al Neria, Los Angeles.....L 4
Jan. 27—Billy Herrera, Ocean Park.....L 4
Feb. 10—Len Marcus, Ocean Park.....W 4
Feb. 21—Frankie Osuna, San Diego....KO 1
Mar. 3—Cecil Schoonmaker, Ocean Park.....KO by 1
Mar. 7—Len Marcus, Hollywood.....W 4
Mar. 10—Vince Valen, Ocean Park.....L 4
Mar. 24—Roosevelt Bonner, Ocean Park..W 4
Apr. 3—Dave Mendoza, Los Angeles....W 4
Apr. 8—Benny Nakasoni, Los Angeles..D 4
Apr. 14—Ozzie Biggie, Ocean Park.....W 4
Apr. 21—Cecil Schoonmaker, Ocean Pk...L 4
Apr. 25—Phil Loma, Hollywood.....L 4
Apr. 29—Benny Nakasoni, Los Angeles..D 4
June 6—Howard Jones, Hollywood.....L 4
June 20—Bee Jiminez, Hollywood.....L 4
July 1—Howard Jones, San Diego.....L 4
July 7—Billy Herrera, Ocean Park..KO by 3
July 18—Billy Herrera, Hollywood.....L 4
Aug. 8—Billy Herrera, Hollywood....KO 3
Aug. 12—Jackie Laura, San Jose.....W 6
Aug. 19—Felix Ramirez, San Jose.....L 6
Aug. 29—Billy Herrera, Hollywood.....L 4
Sept. 19—Phil Loma, Hollywood.....D 4
Oct. 14—Joey Alvano, Los Angeles.....L 4
Oct. 17—Jose Luis, Hollywood.....W 4
Oct. 27—Joe Alvano, Ocean Park.....W 4
Nov. 7—Phil Loma, Hollywood.....KO 3
Nov. 10—Ramon Alva, Ocean Park.....L 4
Nov. 28—Howard Jones, San Diego.....L 4
Dec. 9—Ramon Alva, Los Angeles.....L 4

1948

Jan. 20—Billy Herrera, Los Angeles.....L 4
Jan. 23—Gil Napier, San Diego.....L 5
Mar. 16—Glen Flanagan, L. Angeles..KO by 4
Apr. 2—Trini Perez, Hollywood.....W 4
Apr. 6—Trini Perez, Ocean Park.....W 4
Apr. 19—Chuck Wilkerson, Ocean Park..W 4
Apr. 27—Chuck Wilkerson, L. Angeles....L 4
May 14—Johnny Clark, Hollywood.....L 4
Aug. 13—Pancho Celaya, Hollywood....W 4
Sept. 3—Dick Minjares, Los Angeles.....L 4
Dec. 13—Keith Nuttall, Salt Lake City KO by 2

BOOKER HODGES

Philadelphia, Pa., Negro Lightweight

1946

Jan. 18—Billy Vardon, Philadelphia..KO 1
Feb. 7—Tony Perrara, Atlantic City..KO 2
Mar. 11—Paddy O'Leary, Washington KO 5
Apr. 4—Ed White, Atlantic City.....KO 2
Apr. 18—Al La Barbara, Atlantic City KO 7
May 6—Sam Haskins, Philadelphia.....L 6
May 23—Pedro Biesco, Atlantic City KO by 6
Aug. 1—Vic Moreno, Atlantic City.....W 8
Oct. 24—Cleo Shans, Philadelphia.....L 6
Dec. 6—Ernie Calhoune, Reading....KO 4

1947

Feb. 6—Doug Ratford, Atlant. City..KO by 3
Feb. 10—Tommy Mills, Scarnton.....KO 6
June 27—Petey Virgin, Utica.....L 8
July 21—Tommy Buchanan, Albany..KO by 2
Oct. 6—Johhny Priest, Holyoke....KO by 2
Nov. 20—McCoy Jones, Reading....KO by 7

1948

Sept. 16—Nick Statos, Fall River.....KO 1
Sept. 23—Chuck Burton, Fall River.....L 10

JIMMY HOLDEN

Elizabeth, N. J., Negro Heavyweight

1945

Jan. 24—Howard Settles, Elizabeth...KO 1
Feb. 7—Clem Fitzpatrick, Elizabeth....L 4
Feb. 21—Lee Bryant, Elizabeth.....W 4
Mar. 1—Freddie Lott, Elizabeth.....W 4
Mar. 21—Solly Zalter, Elizabeth.....D 4
May 21—Mitchell Roberts, Newark..KO by 3
June 20—Alex Pacifico, Elizabeth.....KO 2
July 18—Robert Leadbetter, Elizabeth...L 6
Aug. 13—Vic Chambers, Newark.....W 6
Nov. 12—George Segura, Newark.....KO 2
Dec. 17—Billy Roberts, Newark.....L 6

1946

Mar. 18—George Kaplan, Newark.....W 4
Apr. 9—Solly Zalter, Somerville.....L 6
Apr. 15—Jim O'Dowd, Newark.....D 6
July 9—Andy Kalas, Newark.....KO 1
July 19—Benny Davis, Denville.....W 6
Aug. 12—Willie Hayes, Newark.....L 6

1947

Jan. 13—Archie Coles, Newark.....KO 3
Jan. 17—Clem Russo, Philadelphia.....L 8
Feb. 10—Harold Johnson, Allentown..KO by 4
Apr. 28—George Bensick, Newark.....W 6
June 2—Joe Chesul, Newark.....L 6
July 1—Kid Roscoe, Union City.....W 6
July 21—Jerry Norse, Springfield.....KO 1
Aug. 18—Roy Taylor, Springfield.....L 6
Sept. 8—Roy Taylor, Springfield.....L 6
Oct. 25—George Washington, Brooklyn..W 4
Dec. 16—Henry Snow Flakes, Buffalo....L 6

1948

Jan. 14—Art Henri, New York.....W 6
Jan. 22—Mike Jacobs, Bayonne.....W 6
Mar. 6—Joe Lindsay, Brooklyn.....D 6
Mar. 15—Herman Badger, New Haven...D 6
Mar. 19—Henry Holley, New York.....L 4
Apr. 12—Red Applegate, Newark.....D 8
May 10—Jim Rousse, Holyoke.....KO 5
June 8—Jimmy Walker, Elizabeth.....L 6
June 28—Augustino Guedes, Allentown..W 8
Aug. 9—Augustino Guedes, Allentown..L 8
Nov. 9—Harold Johnson, Allentown.....L 8

BUDDY (SCOTT) HOLDERFIELD

Little Rock, Ark., Welterweight

1945

(Service Bouts)

June 5—Johnny Jackson, Manila.....W 4
July 21—Baby Baltazar, Manila.....W 10
Oct. —Star Murillo, Manila.....D 8

1946

Won Army Pacific Olympic Welterweight Title

Feb. —Louis Jackson, Honolulu.....W 3
Feb —Leon Mack, Honolulu.....W 3

(Professional Record)

July 23—Roy Cox, Memphis.....W 8
Aug. 23—Benjamin Prado, Little Rock KO 3
Sept. 9—Mike Bocanegra, Little Rock W 10
Sept. 23—Bobby McIntyre, Little Rock..W 10
Oct. 8—Johnny Dabbs, Memphis.....L 10

Oct. 28—Johnny Dabbs, Little Rock.....L 10
Dec. 16—Mickey Savage, St. Louis .....W 8

1947

Jan. 22—Henry Majcher, Houston ..KO by 4
Mar. 24—Johnny Rowe, Cleveland .....W 5
May 16—Frankie Cordino, N. Y. C.....W 4
June 13—Walter Stevens, N. Y. C. .....W 6
July 9—Mike DeCosmo, Elizabeth..KO by 4
Aug. 14—Sparky Reynolds, Little Rock..W 10
Sept. 17—Fred Patterson, Wilkes-Barre ..W 6
Oct. 6—Joey Fredda, N. Y. .....W 8
Oct. 15—Buster Tyler, Elizabeth....KO by 4
Nov. 28—Rudy Cruz, Hollywood .....L 10
Dec. 16—Charley Harris, Hartford ....KO 2

1948

Jan. 26—Ruby Kessler, Brooklyn .....W 10
Feb. 17—Frankie Abrams, Providence...L 10
Mar. 8—Dave Andrews, Providence ....W 10
Mar. 29—Tony Falco, Providence .....W 10
May 10—Tony Falco, Providence .....L 10
May 17—Joe Lucignano, Providence ....W 10
June 7—Tony Falco, Providence .....L 10
Aug. 23—Russell Richter, Providence ..KO 4
Sept. 10—Tony Falco, New York .....W 8
Sept. 20—Frankie Palermo, Provid...KO by 5
Nov. 10—Nick Mistovich, New York.....L 8

BEN HOLLEY

New York, N. Y., Featherweight

1948

Mar. 16—Tim Healy, New York .....W 4
Mar. 29—Tim Healy, Brooklyn .....W 4
Apr. 13—Maurice Fredericks, New York..D 4
Apr. 20—Maurice Fredericks, N. Y.....W 4
May 12—Maurice Fredericks, N. Y.....D 4
June 1—Tim Healy, New York .....D 4

HENRY HOLLEY

Brooklyn, N. Y., Light Heavyweight

1946

Aug. 8—Jimmy Polk, Brooklyn.....KO 5
Aug. 21—Jimmy Letty, Brooklyn.....KO 2
Aug. 28—Lou Griffin, Brooklyn.....KO 1
Sept. 4—John Willard, Brooklyn.....KO 2
Sept. 26—Lerry Shuck, Brooklyn.....KO 1
Nov. 13—Luther McMillen, Jamaica.....L 6
Dec. 28—Tom McKeagney, Brooklyn ....D 6

1947

Jan. 25—Jimmy Johnson, Brooklyn.....W 6
Feb. 4—Henry Odom, Brooklyn .....W 6
Mar. 8—Steve King, Brooklyn .....KO by 2
Apr. 1—Johnny Rice, White Plains .....L 6
May 1—Jim White, Brooklyn .....KO 3
May 31—Leroy Lester, Brooklyn .....W 6
June 30—Frankie Reed, N. Y. .....KO 4
July 25—James Johnson, N. Y. C.....KO 1
July 30—Tom McKeagney, Brooklyn....W 4
Sept. 8—Tom McKeagney, N. Y. .....W 4
Oct. 18—Larry Davis, Brooklyn .....W 6
Oct. 31—Phil Alston, N. Y. C.....KO by 1
Dec. 20—Tony De Micco, Brooklyn.....W 6

1948

Jan. 19—Don Anderson, Brooklyn .....KO 1
Mar. 8—Luther McMillan, Brooklyn ....KO 4
Mar. 19—Jim Holden, New York .....W 4
May 12—Herman Badger, Bridgeport ...L 6
June 1—Bob Isler, New York .....L 6

EDDIE HOLLOWAY

Philadelphia, Pa., Welterweight

1947

Apr. 10—Eddie Holtz, Atlantic City.....D 6
May 8—Eddie Holtz, Atlantic City ....W 6
July 22—Jesse Watson, Allentown .....D 6
Sept. 8—Al Josephs, Allentown .....KO 2
Dec. 9—Baby Beau Jack, Trenton .....L 6
Dec. 17—Willie Wilson, Baltimore.....L 6

1948

Feb. 11—Billy O'Connor, Vineland .....W 6
Apr. 19—Spike Graham, Baltimore ....KO 3
Aug. 19—Eddie Goodman, Philadelphia ..D 6
Nov. 4—Jimmy Sims, Philadelphia.....W 6
Nov. 26—Bobby Waters, Reading.....W 6

HAL HOLLOWAY

Tacoma, Washington, Lightweight

1947

May —Duke Harris, Seattle .....W 5
June —Duke Harris, Seattle .....W 6
June —Al Davis, Tacoma .....W 6
July 11—Don Fitzgerald, Spokane .....W 6
Aug. 15—Fred Marshall, Seattle .....KO 3
Aug. 26—Tony Chavez, Seattle .....L 6
Oct. 7—Emil Barao, Seattle .....KO 4
Nov. 4—Hal Robbins, Seattle .....W 6

1948

Aug. 3—Al Smith, Seattle .....W 6
Aug. 31—Eddie Helm, Seattle .....W 6

JOHN HOLLOWAY

Florence, So. Car. Heavyweight

1947

Jan. 4—Tommy Garland, Brooklyn..KO by 6
Jan. 21—Mike Belluscio, N. Y. .....KO by 2
Feb. 28—Mike Belluscio, N. Y. C. .....L 4
Apr. 15—Omelio Agramonte, Cleve..KO by 1
(26 Seconds)
May 3—Matty Minsey, Brooklyn .....KO 1
May 28—Jim Dodd, Brooklyn .....KO 3
June 16—Herbie Katz, Brooklyn.....KO by 6
Aug. 11—Mickey Carter, N. Y. .....KO by 1
Sept. 27—Fidel Arciniega, Brooklyn..KO by 1

1948

Apr. 10—Steve King, Brooklyn .....L 6
Apr. 24—Roland LaStarza, Bklyn. ..KO by 5

JOHN HOLMAN

Chicago, Ill., Heavyweight

1947

Sept. 22—Joe Dawson, Chicago .....KO 3
Oct. 16—Bill Zaier, Chicago .....KO 2
Oct. 31—John Lester, Chicago .....KO 3

1948

Apr. 9—Sterling Ingram, Denver .....W 6
Apr. 16—Fred Ford, St. Paul .....KO 2
May 24—Jackie Thompson, Chicago ...KO 3
July 13—Acie Talbert, Chicago .....L 6
Sept. 17—Tiny Robinson, Louisville ....KO 4
Dec. 14—Gene Jones, Miami .....L 10

CARTER HOLMES

Boston, Mass., Welterweight

1945

Sept. 24—Johnny Parvia, Fitchburg....KO 4
Sept. 27—Gene Ouimet, Fall River.....D 4
Oct. 15—Billy Smith, Fitchburg.....L 6
Oct. 17—Tommy Marlowe, S'thbridge..KO 6
Oct. 22—Morris Kapp, Providence.....L 6
Oct. 25—Johnny Priest, Worcester..KO by 5
Nov. 23—Louis Tavares, Providence.....L 4
Nov. 30—Billy Smith, Boston.....L 4
Dec. 4—Billy Smith, Salem.....L 4

1946

Jan. 15—Jimmy Troy, Boston.....L 4
Jan. 24—Red Doyle, Brockton ....KO by 3
Feb. 1—Jackie Weber, Providence KO by 2
Feb. 19—Harry Trott, Salem.....L 4
Feb. 20—Al Hallie, Brockton.....W 4
Feb. 26—Johnny Canapinka, Brockton .....KO by 2
Mar. 6—Lenny Riley, Brockton.....L 6
Mar. 22—Lew Burke, Worcester.....L 6
Mar. 27—Lew Burke, Southbridge KO by 3
Aug. 15—Pete Noka, N. Adams.....W 6
Oct. 15—Leon Jackson, Salem.....W 6
Oct. 22—John Botty, Manchester.....L 6
Nov. 13—John Parvia, Lynn .....KO 5
Nov. 19—John Battalino, Salem .....KO 5
Dec. 6—Tommy Reardon, Worcester KO by 4

1947

Jan. 21—Tony Compo, Salem .....L 6
Feb. 18—Chuck Williams, Fitchburg ....L 6
Mar. 4—Billy Kearns, Hartford....L Dis. 4
May 5—Benny Colordo, Providence ....L 6
Oct. 2—Al Mercier, Worcester .....W 4
Oct. 8—Frank Lemaire, Providence ....W 4
Oct. 24—Paul Donovan, Worcester .....L 4
Nov. 3—Frankie Lemaire, Providence..L 4
Nov. 6—Al LeBlanc, Fall River .....W 4
Nov. 10—Leo Belanger, Providence....KO 3
Nov. 18—Al Dixon, Manchester .....KO by 3
Dec. 9—Kenny Isaacs, Salem.....D 6
Dec. 15—Mike Duffy, Boston.....KO 3
Dec. 30—Walter Gomes, Salem.....W 6

1948

Jan. 15—Red Perkins, Worcester .....L 6
Feb. 12—Jackie Wilson, Fall River ..KO by 3
Feb. 27—Pat Kelly, Worcester .....KO 2

Mar. 4—Wilfred Gilmette, Fall River ..W 4
Mar. 12—Johnny Arena, Worcester .....KO 3
Mar. 16—Steve Marcello, Provid.....KO by 2
Apr. 1—Dick Shea, Worcester .....L 4
May 25—Frankie Lemire, Salem .....KO by 5
July 15—Paulie Grant, Worcester .....KO 2

GEORGE HOLMES

Los Angeles, Calif., Middleweight

1948

Mar. 3—Bill McDowell, Phoenix .....W 6
May 31—Art Brown, Ocean Park .....D 4
June 4—Art Brown, Hollywood .....L 4
May 5—Dynamite Jackson, Phoenix ..KO 2
June 7—Eddie Seale, Ocean Park .....KO 2
July 12—Art Brown, Ocean Park .....W 4

BOBBY HOLT

Born, January 10, 1922. Danbury, Conn., Negro. Middleweight. Height, 5 ft. 4 in.

1942

Jan. 6—Tony Corvino, Bridgeport.....W 4
Mar. 23—Lew Grippi, N. Y. C.....KO by 3
Oct. 8—Joey Wasnick, Waterbury.....W 4
Oct. 15—Patsy Brandini, Waterbury.....L 6
Oct. 20—Eddie Griffin, Bridgeport.....W 4
Enlisted and entered Army Oct. 22, 1942.

1945

Aug. 30—Al Donofrio, Waterbury.....W 4
Oct. 2—Joe DeMario, Hartford.....W 4
Oct. 23—Don Anderson, Hartford.....L 6
Oct. 29—Johnny Brenner, New Haven..KO 6
Nov. 6—Don Anderson, Hartford.....L 6

1946

Jan. 25—Eddie Tash, Danbury.....W 4
Mar. 19—Willie Odom, Hartford.....W 6
June 6—Tony Cerrutto, Torrington.....L 6
Aug. 20—Johnny Holmes, Norwalk.....W 6
Aug. 27—Johnny Terriano, Norwalk KO by 4

1947

Jan. 7—Carey Mace, Hartford.....L 6
Apr. 7—Billy Turco, Providence.....L 4

1948

Jan. 27—Don Fisher, Danbury .....KO by 5
Mar. 15—Mike Gillo, New Haven .....D 4
Mar. 29—Earl Peoples, New Haven.....L 4
June 21—Roy Thomas, Brooklyn .....L 4
July 12—Jim Flood, New York.....KO by 3

HENRY HOLT

Danbury, Conn., Negro Middleweight
Born, January 10, 1922.

1941

Apr. 25—Irish Tommy Dunn, Danbury..KO 3
July 22—Terry Mendez, Norwalk.....L 4
July 29—Johnny Casper, Norwalk.....D 4
Aug. 4—Johnny Casper, Norwalk.....D 4
Nov. 17—Milton Kessler, Bridgeport .....L 4
Dec. 1—Milton Kessler, Bridgeport.....L 4
Dec. 16—Ray Polacco, N. Y. C.....D 4

1942

Jan. 27—Mike Machinol, N. Y. C.....W 4
Feb. 2—Eric Higgs, N. Y. C.....KO 3
Feb. 10—Andy Fowler, N. Y. C.....D 4
Feb. 17—Al Fine, N. Y. C.....D 4
Mar. 3—Joe Gillis, N. Y. C.....W 4
Mar. 24—Pete Kennedy, N. Y. C.....L 6
Apr. 7—George Maher, New Haven....W 4
Apr. 21—Andy Fowler, N. Y. C.....W 4
Sept. 22—Charlie Perkins, N. Y. C.....L 4
Sept. 29—Charlie Perkins, N. Y. C.....L 4
Oct. 8—Tom Collins, Waterbury.....W 6
Oct. 15—Mike Lewis, Waterbury.....L 6
Oct. 20—Rudy Giscombe, Bridgeport..KO 5
Enlisted in the Army Oct. 22, 1942.

1946

Feb. 15—Bobby Hicks, Danbury.....W 4
Apr. 23—Tony Caruto, Hartford.....W 6
May 14—Joe Russo, Hartford.....KO 4
May 21—George Humes, Hartford.....W 6
May 31—Ellis Morgan, New London KO by 5
June 25—Auriello Vasques, Norwalk.....W 6
July 10—Roddy McDonald, Bridgeport..L 8
July 24—Billy Kearns, Hartford.....L 6
Sept. 3—Charley Early, Norwalk.....L 6
Oct. 18—Kenny James, Waterbury.....L 8

1947

Jan. 20—Whitey Kozy, New Britain.....L 6
Feb. 10—Whitey Kozy, New Britain.....D 8
Feb. 25—Eddie Ahern, Hartford.....D 6
Mar. 12—Benny Delgardo, Providence...W 8
Mar. 19—Carmine Lato, Providence.....W 8
Apr. 7—Art Tatta, Providence.....L 8
Apr. 23—Carmine Lato, Providence.....W 8
May 7—Carmine Lato, Providence.....L 8
June 10—Wally Clark, Norwalk.....L 6
Sept. 30—Bunky Wall, Norwalk.....L 6

1948

Feb. 14—Mike Verrengio, Brooklyn .....L 6
Feb. 20—Vinnie Cidone, New York .....L 4
Mar. 2—Mike Verrengio, Danbury .....W 6
Mar. 16—Charley Zack, Brooklyn .....L 8
Apr. 27—Red Arrow, Danbury .....KO by 1
June 21—Bobby Brown, Brooklyn .....L 6
July 7—Freddy Pratt, Providence .....W 6
July 26—Jimmy Flood, New York .....L 6
Aug. 12—Jimmy Flood, New York .....L 6
Nov. 3—Fairest Norman, New York.....L 6
Nov. 20—Jimmy Herring, Brooklyn.....L 6

JACK HOLT

Baltimore, Md. Middleweight

1948

Sept. 20—Harvey Jones, Baltimore KO by 3
Oct. 18—Julie Keene, Washington, D. C. KO 2
Oct. 25—Johnny Hansbury, Washington L 8
Nov. 22—Holly Mims, Washington, D. C. L 5
Nov. 29—Oscar Wakefield, Washington KO 4
Dec. 8—Art Bethea, Washington, D. C...D 6

RED HOLT

New Orleans, La., Featherweight

1946

Oct. 16—Dick Borja, New Orleans.....D 4
Oct. 28—Dick Borja, New Orleans.....L 4
Nov. 4—Jackie Allen, New Orleans.....W 4
Nov. 18—Manuel Espinosa, New Orleans L 4

1947

May 26—Dick Borja, New Orleans.....W 5
June 16—Jimmy Conino, New Orleans..KO 2
June 30—Johnny Dell, New Orleans....KO 1
Sept. 8—Tony Colata, New Orleans.....D 6
Oct. 14—Tony Colata, New Orleans....KO 4
Oct. 27—Harry Harvey, New Orleans....L 6
Dec. 1—Ray Smith, New Orleans .....W 5
Dec. 22—Gene Kelly, New Orleans.....W 4

1948

Apr. 9—Harry Caminita, New Orleans..L 4
May 19—Johnny Villaneuva, N. Orleans..L 6
May 24—Kid Manoli, New Orleans .....D 5
May 14—Johnny Longo, New Orleans ....D 5
July 12—Johnny Longo, New Orleans ...L 5
July 23—Harry Caminita, N. Orleans.....L 4

LEN HOLTON

St. Louis, Mo., Welterweight

1946

Aug. 14—Rusty Fehl, Jersey City.....L 4
Sept. 17—Ross Anzalone, Jersey City.....L 4
Oct. 11—Ross Anzalone, N. Y. C.....L 4
Nov. 18—Al Mazerol, Stamford.....L 6
Nov. 26—Jimmy Demetrios, Jersey City W 4
Dec. 2—Solly Samuels, Newark.....L 4
Dec. 10—Sammy Cummando, Jersey City W 4

1947

Jan. 2—Bobby Baldwin, Highland Pk. L 4
May 21—Al Afraim, Jamaica, L. I.....D 4
May 27—Eddie McGloin, N. Y. C.....W 4
June 3—Cliff Stevens, N. Y. C.....L 4
June 10—Tony Pignatore, Norwalk.....KO 1
June 12—Eddie Forte, N. Y. C.....W 6
June 19—Dick Schiavone, Brooklyn ....L 4
June 26—Billy Nelson, N. Y. C.....L 6
July 1—Clem Blake, N. Y. C.....L 4
July 15—Cliff Stevens, N. Y. C.....L 6
Aug. 11—Al Tarantino, Brooklyn.....L 4
Sept. 2—Donald Scalzo, N. Y. C.....L 4
Nov. 18—Ossie Cooper, N. Y. C.....KO 1
Nov. 24—Tom Gargano, N. Y. C.....L 4
Nov. 28—Hy Melzer, N. Y. C.....L 4
Dec. 2—Eddie Brown, N. Y. C.....W 4

1948

Jan. 13—Isaac Jenkins, New York.....L 4
Jan. 19—Frank Balestra, Brooklyn .....L 4
Jan. 26—Bob Miller, Brooklyn .....W 4
Feb. 7—Fairest Norman, Brooklyn..KO by 2

Feb. 17—Eddie Brown, New York ------W 6
Mar. 12—Angelo Morganti, Bklyn...KO by 5
Mar. 16—Jim Robinson, New York-----KO 3
Mar. 24—Al Caprio, New York --------KO 3
Mar. 30—Ralph Giganti, Brooklyn -------L 4
Apr. 6—Lou Russo, New York ----------L 6
Apr. 10—Johnny Britenbruck, Bklyn....L 6
Apr. 24—Jim Herring, Brooklyn ---------L 6
May 4—Lou Russo, New York ----------L 6
May 22—Jim Herring, Brooklyn --------L 6
Aug. 2—Jim Flood, New York-----KO by 1
Sept. 7—Al Caprio, New York --------KO 3
Oct. 3—Ralph Giganti, Brooklyn ------L 6
Oct. 5—Lou Russo, New York----------L 6

EDDIE HOLTZ

Atlantic City Welterweight

1946

Oct. 31—Frankie Weitzel, Atlantic City ----------KO by 4
Nov. 14—Charley Johnson, Atlantic City ----------KO 3

1947

Mar. 6—Tony Nelson, Atlantic City----KO 1
Mar. 20—Charlie Dominic, Atlantic City ----------KO 1
Apr. 10—Eddie Holloway, Atlantic City ----------D 6
May 8—Eddie Holloway, Atlantic City---L 6
May 26—Jackie Hogan, Miami----------L 6
Nov. 20—Billy Wyatt, Atlantic City -----W 6
Dec. 4—Billy Wyatt, Atlantic City ----KO 4
Dec. 18—Bobby Rosado, Atlantic City --L 6

1948

Jan. 8—Johnny Bernardo, Atlant. Ctiy-W 6
Jan. 29—Ramon Dianes, Atlantic City--KO 3
Feb. 9—Johnny Bernardo, Phila.--------L 6
Feb. 26—Jim Alford, Atlantic City -----KO 5
Mar. 4—Fred Sammons, Philadelphia --W 6
Apr. 1—Red Schultz, Atlantic City ---KO 5
Apr. 29—Leon Broxton, Atlantic City---W 6
May 20—Herbie Jones, Atlant. City-KO by 6
Oct. 11—Nunzio Carto, Philadelphia ----L 6
Oct. 14—Dave Lynn, Atlantic City -----L 6
Oct. 26—Eddie Giosa, Trenton----------L 8
Nov. 15—Johnny Bernardo, Philadelphia L 6

HUBERT HOOD

Chicago, Ill., Negro Heavyweight

1942

Oct. 5—Joey Maxim, Chicago----------L 8
Nov. 2—James Fitzjames, Chicago------L 6

1943

Jan. 22—Henry Postaway, Chicago----KO 3
Feb. 1—Lindy Elliott, Chicago--------KO 2
Feb. 15—Curtis Sheppard, Chicago-----NC 6
May 3—Al Jordan, Chicago----------L 8

1944

Dec. 18—John Copeland, Chicago--------W 5
Dec. 29—Colion Chaney, Indianapolis---W 10

1945

Jan. 2—Art McWhorter, Chicago-------D 6
Jan. 19—Bob Garner, Indianapolis-----L 10
Jan. 29—Bob Garner, Chicago----------L 10
Feb. 14—Johnny Clark, Chicago--------W 6
Mar. 19—Willie Barrow, Chicago-------KO 1
Apr. 9—Bob Garner, Chicago----------W 10
Apr. 30—Colion Chaney, Chicago-------KO 4
June 25—Odell Riley, Chicago----------D 8
July 9—Buddy Walker, Chicago-------W 10
Aug. 13—Odell Riley, Chicago----------D 10
Sept. 10—Clayton Worlds, Chicago-----L 10
Oct. 19—Elmer Ray, Chicago----------L 10
Dec. 10—John Hubbard, Chicago--------L 8

1946

Mar. 19—Elmer Ray, Miami---------KO by 4

1947

June 2—LeRoy Scales, Chicago---------W 8
July 17—Bob Garner, Indianapolis------W 10
Oct. 22—Bob Garner, Chicago----------L 8
Nov. 14—Buddy Walker, Indianapolis----L 10

1948

Jan. 1—Charley Riggs, Milwaukee -----W 6
Jan. 19—Kid Riviera, Omaha ----------L 10
Feb. 19—Dusty Wilkerson, Miami---KO by 7
Sept. 27—Kid Riviera, Chicago ---------L 6
Oct. 22—Bill Roberts, Indianapolis---KO 2
Nov. 1—Henry Jones, Chicago---------W 6
Nov. 15—Pedro Bradley, Chicago-------L 5
Dec. 28—Sid Peaks, Louisville ---------L 10

MELVIN HOOD

Wichita, Kansas, Welterweight

1947

Apr. 1—Johnny Sherrill, Kansas City---L 4
Apr. 8—Mike Sanchez, Kansas City-KO by 2
Apr. 30—Petey Abner, Wichita---------KO 3
May 26—Joseph Sherrill, Omaha---------D 4
June 12—Jackie Wilson, Kansas City-----D 4
July 8—Johnny Sherrill, Topeka--------W 4
July 15—Jack Cramer, Council Bluffs----D 4
July 17—Jackie Wilson, Topeka---------L 4
July 23—Santos Valdivia, El Paso-------L 4
Sept. 4—Jackie Wilson, Topeka---------L 4
Oct. 8—Joe Cramer, Wichita----------W 4
Oct. 16—Billy Reardon, Topeka --------W 4
Nov. 21—Harley Floyd, Topeka -------KO 1
Nov. 24—Louis Moeckel, St. Louis --KO by 3
Dec. 10—Jackie Wilson, Wichita---------L 4

1948

Jan. 14—Bob Childers, Wichita ---------L 4
Jan. 21—Sidney Caples, Topeka ----KO by 4
Jan. 28—Floyd Perry, Wichita ----------L 4
Feb. 11—Bob Childers, Wichita ---------L 4

RALPH HOOKER

Omaha, Nebr., Negro Heavyweight

1946

July 25—Dave Johnson, Tacoma--------W 10
Sept. 6—Joe Bonn, Portland----------KO 1
Oct. 4—Tommy Orrin, Portland-----KO 1
Oct. 18—Gene Flowers, Portland-----KO 1
Nov. 15—Roy Hawkins, Portland ---KO by 3
Dec. 16—Ray Stevens, Portland---------L 6

1947

Jan. 28—Bill McClure, Los Angeles--KO by 4
Feb. 4—Bill McClure, Los Angeles----KO 1
Mar. 4—Jack Warrens, Los Angeles----KO 4
Apr. 29—Turkey Thompson, Los Angeles ----------KO by 3
July 7—Johnny Haynes, Ocean Park ----------KO by 6
July 29—Billy McClure, Los Angeles----W 6
Dec. 1—Jerry McSwain, Ocean Pk. KO by 4

1948

Jan. 16—Rusty Payne, San Diego --KO by 6
Mar. 2—Fred Wermy, Los Angeles-KO by 4
May 11—Jesse Hall, Portland -------KO by 6

JIMMY HOOPER

Detroit, Mich., Light Heavyweight

1946

May 28—Mike Verrengio, N. Y. C.----KO 2
June 5—Jimmy Letty, N. Y. C.---------W 4
July 2—David Glenton, N. Y. C.--------W 4
Aug. 8—Bernie Reynolds, N. Y. C. KO by 5
Aug. 20—Tony Gargiso, N. Y. C.--------KO 5
Aug. 29—Jack Kenny, Elizabeth---------L 6
Sept. 3—Jesse Lee, N. Y. C.-----------L 6
Oct. 15—Jack Fowlks, Elizabeth--------W 6
Oct. 21—Jim Lake, Stamford-----------L 8
Nov. 5—Anthony Jones, Salem--------W 10
Nov. 12—Jack Fowlks, Elizabeth--------W 6
Nov. 19—Anthony Jones, Salem---------L 10
Dec. 17—Howard Thompson, Salem -----W 10

1947

Jan. 9—Newton Smith, Atlantic City----L 6
Jan. 27—Omelio Agramonte, Holyoke---L 10
Feb. 1—Tommy Garland, Brooklyn------L 8
May 19—George Fuller, New Haven-----W 6
May 21—Jim McCrawford, Jamaica, L. I..W 6
June 4—Mel McKinney, Jamaica, L. I.---W 6
July 23—Jimmy McCrawford, Brooklyn-W 6
Aug. 5—Johnny Colon, N. Y. C.---------W 10
Sept. 2—Gene Gosney, N. Y. C.----------L 8
Nov. 28—Doc Bee, Hazelton ----------W 8

1948

Jan. 22—Jimmy White, Hazleton-------KO 8
Feb. 24—Art Henri, New York ----------D 6
June 17—John Garner, Hazleton---------W 8
Aug. 24—Gene Felton, New York ---------L 6
Sept. 7—Roy Taylor, New York----KO by 6
Sept. 21—William Parker, New York -----D 4
Nov. 22—Vernon Williams, Hazleton------D 8

AL HOOSMAN

Los Angeles, Cal., Negro Heavyweight

U. S. Army South-Pacific Area Champion in 1943-1944.

1943

June 18—Herb Narvo, Brisbane.....KO 9
Oct. 1—Bill Biddle, Australia.....KO 3
Oct. 16—Bill Biddle, Sydney.....KO 3
Oct. 30—Alabama Kid, Sydney.....W 12
Nov. 13—Alabama Kid, Sydney.....W 10
Dec. 27—Joe Gladden, Sydney.....KO 1

1944

Nov. 11—Herb Narvo, Brisbane.....KO 7

1945

Nov. 2—Johnny Davis New York.....KO 4
Nov. 6—Celo Everett, New York.....W 10
Nov. 15—J. D. Turner, Wilkes-Barre.....KO 4
Dec. 3—Lee Savold, New York.....L 10

1946

Jan. 7—Lee Savold, N. Y. C.....W 10
Mar. 4—Colion Chaney, Washington.....L 10
Apr. 11—Verne Escoe, Orange.....L 10

1947

Jan. 8—Bill Poland, Chicago.....KO 4
June 16—Buddy Walker, Baltimore.....W 10
Oct. 27—Dusty Wilkerson, Philadelphia.W 8
Nov. 24—Buddy Walker, Phila. ....KO by 3

1948

Mar. 4—John Hubbard, Chicago .....W 10

BILLY HOOVER

New York, N. Y. Welterweight

1948

Feb. 17—Andy Russo, N. Y. C.....KO by 2
Mar. 1—Andy Russo, N. Y. C.....L 4
Mar. 10—Joe Petrongola, Vineland KO by 2
Mar. 18—Al Bruce, Atlantic City...KO by 1
June 8—Al D'Ambrosio, N. Y. C.....KO by 4
June 14—Paul Hawks, Brooklyn.....L 4

GEORGE (SONNY) HORNE

Born, January 3, 1924, Niles, Ohio. Middleweight.

1941

—Don Sanchez .....W 6
—Joe Gans .....KO 6
—Leo Sawicki .....W 6
Dec. 8—Len Nelson, Holyoke.....W 6
Dec. 12—Billy Conklin, New Haven...KO 3

1942

Jan. 14—Jackie Reade, New Haven.....KO 1
Jan. 20—Johnny Yelavich, White Plains W 6
Jan. 29—Felix Morales, New Haven.....KO 3
Feb. 10—Van McNutt, White Plains.....W 6
Feb. 24—Larry Fontana, White Plains.....W 6
Mar. 18—Larry Smith, New Haven.....KO 3
Mar. 24—Van McNutt, White Plains.....W 6
Apr. 6—Freddie Wilson, Holyoke.....W 8
Apr. 14—Danny Rosati, White Plains.....D 8
May 18—Bobby Howard, Holyoke .....W 6
June 3—Johnny Brown, Long Is. City..W 6
June 16—Vic Dellicurti, Lg. Island City..W 6
June 30—Jerry Fiorello, Lg. Island City..W 6
July 21—Vinnie Rossano, Lg. Island City L 6
July 30—Frankie Britt, Youngstown.....W 10
Aug. 21—Milton Kessler, N. Y. C.....W 6
Oct. 5—Phil Norman, N. Y. C.....W 6
Sept. 15—Jimmy Mandell, Cleveland.....W 8
Oct. 8—Oscar Suggs, Waterbury .....KO 8
Oct. 13—Manuel Ross, New Haven .....W 8
Oct. 22—Ossie Harris, Pittsburgh.....L 10
Oct. 30—Larry Fontana, N. Y. C.....W 6
Nov. 16—Phil Norman, N. Y. C.....W 6
Nov. 24—Jerry LaStarza, N. Y. C.....W 6
Nov. 30—Pete Geno, N. Y. C.....W 6
Dec. 29—Tony Ferrera, N. Y. City.....W 8
In U. S. Merchant Marine.

1943

Jan. 4—Phil Norman, Holyoke.....W 10
Jan. 8—Joe Agosta, N. Y. C.....W 8
Jan. 15—Eddie Ellis, Boston .....W 8
Feb. 8—Cat Robinson, N. Y. C.....W 8
Feb. 19—Marvin Bryant, N. Y. C.....W 8
Feb. 25—Larry Pacino, Boston .....W 10
Mar. 8—Johnny Brown, Balt., Md.....L 10
Apr. 5—Neil Miller, Scranton, Pa.....W 10
Apr. 20—Ray Rovelli, Jersey City .....W 10
Apr. 26—Larry Pacino, Boston .....D 10
May 14—Larry Pacino, Boston .....W 10
June 3—Phil Norman, Brooklyn ...KO by 5
Aug. 17—Marvin Bryant, L. I. C.....D 8
Aug. 23—Jerry Maloni, Springfield .....W 10
Sept. 21—Marvin Bryant, L. I. C.....L 8
Oct. 4—Jerry Maloni, Springfield .....W 10
Dec. 29—Bobby Howard, Scranton .....D 10
Transferred to U. S. Navy.

1944

Jan. 6—Henry Chmielewski, Boston...L 10

1945

June 13—Bill Johnson, Elizabeth.....W 8
June 18—Bobby Brown, L. I. City.....W 8
July 13—Berlie Lanier, Long Branch.....W 10
July 23—J. C. Wilkins, L. I. City.....W 8
Aug. 7—Jerry Fiorello, L. I. City.....W 8
Aug. 31—Artie Levine, New York....KO by 5
Nov. 17—Larry Fontana, Brooklyn.....W 8
Dec. 7—Artie Levine, New York.....W 10

1946

Jan. 18—Tommy (Rocky) Graziano, N. Y. City .....L 10
Mar. 12—Stanley "Baby" Sims, Trenton W 10
Mar. 27—Stanley "Baby" Sims, L. I. C...W 8
Apr. 5—Coley Welch, N. Y. City.....L 10
July 11—Tiger Pelon, Houston.....KO 1
July 19—Louis Rousse, New Orleans....W 10
July 30—Bobby Berger, Youngstown....W 10
Aug. 20—Tony Riccio, Newark.....L 10
Aug. 27—Mickey Doyle, Youngstown...W 10
Sept. 9—Aaron Perry, Washington.....W 10
Sept. 30—Pete Mead, N. Y. City.....L 10

1947

Jan. 8—Eddie Lee, Binghamton.....W 10
Jan. 28—Billy Carrigan, Trenton.....W 10
Feb. 21—Pete Mead, Detroit.....W 10
Mar. 28—Pete Mead, Detroit.....L 10
May 2—Herbie Kronowitz, N. Y. C.....L 10
June 5—Freddie Wilson, North Adams..W 10
June 9—Jerry Fiorello, Brooklyn.....W 10
June 18—Chet Vinci, Utica.....L 8
June 25—Henry Jordan, Youngstown....W 10
July 8—J. C. Wilkins, N. Y. C.....W 8
July 16—Jerry Marshall, Jamaica, L. I...W 8
July 25—Juan Serrano, Loig Beach.....KO 3
Sept. 11—Chet Vinci, Utica.....D 8
Sept. 18—Nick Kashuba, Brooklyn.....W 10
Sept. 25—Chet Vinci, Youngstown.....W 10
Oct. 14—Henry Chemel, Boston.....W 10
Oct. 28—Lee Black, Boston.....KO 9
Nov. 7—Charley Zivic, N. Y. C.....W 10
Dec. 2—Mickey Doyle, Cleveland .....L 10

1948

Feb. 2—Roland Norman, Lewiston....KO 1
Feb. 10—Jack Kenny, N. Y. C.....W 8
Feb. 23—Smuggy Hursey, Wash., D. C....W 10
Apr. 5—Rocky Graziano, Wash., D. C...L 10
May 3—Lee Sala, Pittsburgh.....L 10
June 30—Joey DeJohn, Syracuse.....L 10
July 13—Anton Raadik, Chicago.....W 10
Sept. 29—Anton Raadik, Chicago.....L 10
Nov. 18—Rocky Castellani, Wilkes-Barre L 10
Nov. 30—Joe De John, Buffalo .....KO by 1

CHIEF CRAZY HORSE

Rosebud, So. Dak. Middleweight

1948

Apr. 30—Claude Sullard, Topeka.....L 4
May 5—Nelnard Neal, Wichita.....W 4
Sept. 1—Buzz Fanning, Topeka.....W 4
Sept. 15—Bill Suddeth, Wichita.....L 4
Oct. 20—Bill Suddeth, Wichita.....L 6

NORMAN HORTON

Dayton, Ohio, Middleweight

1947

June 11—Jimmy Wilson, Dayton.....W 6
June 23—Sheriff Jackson, Columbus.....W 4
June 30—Freddie Tibbs, Columbus.....W 4
Aug. 18—Bullet Williams, Dayton.....W 8
Nov. 4—Ted Bussey, Detroit.....D 6
Nov. 18—George Sheppard, Chicago ....W 4
Dec. 2—Tommy Varsos, Milwaukee ....W 6
Dec. 10—Koey Joy, Milwaukee .....KO 3
Dec. 17—Tommy Lemmon, Milwaukee KO by 5

1948

Jan. 29—Nick Ranieri, Chicago .....W 6
Mar. 19—Alex Arella, Dayton .....W 6
Apr. 19—Sylvester Perkins, Chicago.....D 6

Apr. 25—Sylvester Perkins, Chicago.....W 6
May 17—Jimmy Sherrer, Chicago ..KO by 4
June 21—Sheriff Jackson, Dayton.....W 6
Aug. 17—Hurley Sanders, Lodi, N. J.....W 6
Aug. 26—Verne Roman, Syracuse.....KO 2
Oct. 8—Eddie Miller, Dayton .....W 4
Oct. 11—Jackie Cooper, Brooklyn.....L 6
Oct. 26—Ray Bryan, N. Y. C. .....W 4
Nov. 9—Roy Snead, N. Y. C. .....KO 4
Dec. 13—Jimmy Welch, Dayton .....W 10
Dec. 27—Jerome Richards, Brooklyn ...KO 4

CHIEF GORDON HOUSE

Houston, Texas, Lightweight

Born, Dec. 28, 1925, Winslow, Arizona.

1946

Feb. 8—Dudley De Jean, New Orleans..D 4
Feb. 22—Joey Balta, New Orleans.....KO 2
Feb. 26—Pedro Acosta, Houston.....KO 4
Mar. 1—Otho Slager, Beaumont.....KO 4
Mar. 15—Pedro Gonzales, Beaumont...KO 2
Mar. 26—Oliver Hamm, Houston.....KO 3
Apr. 5—Jesse Gomez, Beaumont.....KO 1
Apr. 11—Nash Ortiz, Houston.....W 6
Apr. 12—Pedro Acosta, Beaumont.....KO 2
Apr. 15—Tony Ciralo, New Orleans.....L 6
Apr. 30—Robert Sheridan, Houston....KO 1
May 7—Doug Gibson, Houston.....KO 4
May 14—Mickey McCoy, Fort Worth...KO 2
May 24—Baby Angora, Dallas.....KO 4
May 28—Catfish Bourgeois, Houston....W 8
June 18—Jose Mendoza, Houston.....KO 1
June 25—Rudy Cruz, San Antonio.....L 10
July 9—Chucho Angeles, Houston....KO 6
July 31—Ramon Martinez, Houston....KO 5
Aug. 13—Pedro Hernandez, Houston..KO 7
Oct. 8—Chamaco Albarran, Houston..L 10

1947

Jan. 29—Ritchie Williams, Galveston..KO 1
Mar. 4—Nado Soso, Houston.....W 8
Mar. 18—Chamaco Albarran, Houston...KO 9
Mar. 24—Tony Weldon, Winslow.....KO 1
May 19—Edmund Carr, Kansas City..KO by 5
May 20—Herb Muller, Houston.....KO 1
July 1—Tony Mar, San Antonio.....L 10
July 18—Chico Rivera, New Orleans.....W 6
July 24—Jesus Lopez, San Antonio.....KO 2
July 25—Chuchu Angeles, San Antonio..KO 2
Aug. 26—Tony Rodriguez, San Jose.....L 10
Dec. 2—Eddie Bertolino, Houston .....L 10
Dec. 22—Anthony Arnone, New Orleans..W 10

1948

Jan. 6—Danny Quintero, Houston....KO 2
Jan. 20—Billy Shelton, Houston .....L 10
Mar. 31—Jimmy Hill, Miami.....KO 4
Apr. 21—Johnny Suarez, Miami.....D 10
July 25—Fred Herman, Ocean Park...KO 9
Aug. 9—Eddie Prince, Las Vegas.....L 10
Aug. 23—Eddie Prince, Las Vegas.....W 10
Sept. 21—Paulino Montes, Los Ang. KO by 5
Oct. 4—Eddie Prince, Las Vegas .....W 12
Oct. 20—Tony Mar, Galveston.....W 15
Nov. 17—Eddie Bertolino, Galveston....L 10
Nov. 29—Keith Hamilton, New Orleans..L 10
Dec. 30—Joey Carkido, Miami .....L 10

NAP HOWARD

Los Angeles, Calif., Middleweight

1947

Mar. 21—Johnny Hunt, Hollywood.....L 4
May 2—Joe Alfred, Hollywood.....KO 1
May 23—Ray Dioses, Hollywood.....L 4
June 6—Dallas Sessions, Hollywood.....W 4
June 13—Art Hardy, San Diego.....L 6
July 11—Leroy Burleson, Hollywood.....D 6
Aug. 1—Dallas Sessions, San Diego....KO 3
Aug. 22—Ray Dioses, Hollywood.....L 6
Oct. 31—Bert Mendoza, Hollywood.....W 4
Nov. 18—Billy King, Los Angeles .....W 4
Nov. 28—Willie Jenkins, Hollywood .....L 4
Dec. 1—Spencer Coleman, Ocean Park D 4

1948

Jan. 6—Art Brown, Los Angeles.....KO 3
Jan. 23—Mike Angustain, Hollywood....D 6
Mar. 16—Rudy Davila, Los Angeles.....L 6
Sept. 28—Tag Mayfield, Los Angeles...KO 1
Oct. 19—Billy King, Los Angeles.....KO 2
Nov. 10—Bert Mendoza, Phoenix .....L 10
Nov. 22—Bob Murphy, Ocean Park..KO by 3
Dec. 21—Mike Angustain, Los Ang...KO by 4

RICHARD (KID) HOWARD

Halifax, N. S., Lightweight

1947

Jan. 31—Kid Lantz, Halifax.....KO 7
Mar. 28—Jimmy Adshade, Halifax.....KO 5
Apr. 11—Ray D'Aoust, Halifax.....W 10
June 10—Jean Richard, Halifax.....W 10
July 9—Jean Richard, Halifax.....L 10
Aug. 19—Doc Blanchard, Halifax.....L 10
Oct. 24—Til LeBlanc, Halifax.....W 10
Dec. 12—Percy Paris, Halifax.....W 10

1948

Mar. 1—Vic Young, Halifax.....W 10
Apr. 19—Percy Paris, Halifax.....W 10
May 18—Doc Blanchard, Halifax.....W 10
June 1—Edgar Perrault, Halifax.....KO 1
June 29—Tony Riccio, Halifax.....W 10
July 27—Jean Richard, Halifax.....L 10
Aug. 24—Red Wells, Halifax.....W 10
Sept. 14—Teddy Swain, Halifax.....W 10
Nov. 16—John DeFazio, Jersey City....W 6
Nov. 23—George Wright, N. Y. C.....W 6
Nov. 30—John DeFazio, Jersey City.....L 6
Dec. 7—George LaFalgio, N. Y. C.....L 8

RUSSELL (CHARLEY) HOWARD

New York Welterweight

1947

Mar. 31—Mario Jones, New Haven.....KO 3
Apr. 7—Sammy Rayer, New Haven...KO 2
Apr. 14—Oliver Smith, New Haven.....KO 1
May 1—Everett Chapman, N. Y. C.....KO 4
June 2—Eldred Williams, N. Y. C.....KO 6
June 6—Charlie Finley, Waterbury....KO 6
June 23—Eddie McGloin, N. Y. C.....W 6
Aug. 25—Eska Mosley, N. Y. C.....W 6
Sept. 16—Earl Shaw, N. Y. C.....KO 4
Oct. 7—Frank Frazer, N. Y. C.....W 6
Nov. 4—Laurie Buxton, N. Y. C.....D 6
Nov. 28—Fitzie Pruden, N. Y. C. .....L 8

1948

Jan. 19—Vince Scarpari, N. Y. C.....W 8
Feb. 27—Vince Scarpari, N. Y. C.....L 4
July 16—Frank Belanger, N. Y. C.....W 6
July 21—Joe Murray, N. Y. C.....W 6
Sept. 16—Enrique Lopez, Brooklyn.....W 6
Sept. 22—Tommy Mack, N. Y. C.....KO 4
Oct. 28—Ross Anzalone, N. Y. C.....L 8
Nov. 18—Tony LaBua, N. Y. C. .....L 8
Dec. 16—Paddy Young, New York.....L 8

SNOOKS HOWARD

Charlotte, N. C. Lightweight

1946

Aug. —Dick Driver, Asheville.....W 6
Aug. —Sammy Reid, Asheville.....W 6
Aug. 28—Billy Bates, Altoona.....L 8

1948

Jan. 2—Paul Midiri, Palm Beach .....W 8
Jan. 21—Jack Atwood, Miami.....KO 2
Jan. 28—Frankie Wallace, Miami.....L 6
Mar. 10—Terry Lee, Miami.....L 4
Mar. 22—Jimmy Maddox, Miami.....W 4
Mar. 29—Lawton Disoso, New Orleans....L 5
Apr. 14—Jake Smith, Miami .....W 6
Apr. 20—Ernest Nogues, Miami.....W 6
Apr. 27—Jimmy O'Quinn, Miami...KO by 1
May 24—Jimmy Powers, Miami.....W 4
May 26—Jimmy Matthews, Miami.....KO 2
May 31—Jake Smith, Miami.....L 6
June 9—Knute Baker, Miami.....D 6
June 14—Jake Smith, Miami.....W 6
June 16—Joe Legon, Miami.....W 6
June 28—Augie Yarrett, Miami.....W 6
July 6—Knute Baker, Miami.....W 8
July 12—Knute Baker, Miami.....W 8
Aug. 2—Ralph Ferrara, Miami.....D 8
Aug. 18—Jake Smith, Coral Gables.....W 6
Sept. 24—Mario Coll, Miami.....L 8
Sept. 27—Joey Hartigan, Miami.....KO 1
Sept. 29—Doc Gibson, Miami.....KO 7
Oct. 13—Mario Coll, Miami.....W 10
Nov. 10—Blondy Baggett, Miami ....KO by 8
Nov. 29—Hal Locklair, Miami .....W 6
Dec. 10—Danny Stepnovich, Palm Beach..L 10

ERSKINE HOWELL

Fresno, Calif., Negro Middleweight

1946

Aug. 6—Young Sanchez, Fresno.....KO 2
Aug. 20—George Maddox, Fresno.....W 4

Aug. 27—Joe Novoa, Fresno.....KO 3
Sept. 10—Chris Verges, Fresno.....KO 3
Sept. 17—Ward Jenkins, Fresno.....W 4
Oct. 1—Malcolm Smith, Fresno.....W 4
Oct. 15—Red Terry, Fresno.....W 6
Nov. 19—Billy Lee, Fresno.....W 6
Dec. 3—Julius Menendez, Fresno.....L 6

1947

Feb. 18—Pedro Jiminez, Fresno.....L 6
July 15—Bill McGee, Fresno.....KO 4
Aug. 12—Charley Cato, Fresno.....KO 8
Sept. 9—Charley Cato, Fresno.....W 10
Sept. 30—Louis Bell, Fresno.....W 10

1948

June 29—Joe Orosco, San Jose.....L 10
Sept. 10—Johnny Duke, Hollywood KO by 2
Nov. 30—Pedro Jiminez, San Jose.....W 10

CHARLEY HOWLEY

Chester, Pa. Middleweight

1948

Mar. 23—Mike Dulash, Trenton.....L 4
May 12—Jasper Jacobs, Baltimore.....L 6
Aug. 19—George Roberts, Philadelphia KO 5
Sept. 20—Hurley Sanders, Newark.....L 4
Nov. 23—Billy Gallagher, Philadelphia.W 6
Dec. 2—Art Harris, Philadelphia.....W 6

JOHNNY HUBBARD

Milwaukee, Wis. Heavyweight

1944

Jan. 14—Colion Chaney, Milwaukee....KO 1
Mar. 31—Wee Willie Williams, Milw...W 6
Apr. 18—Art McWhorter, Milwaukee...D 6
Nov. 13—Dave Mason, Chicago.....KO by 1
Oct. 12—James Williams, Milwaukee....L 4
Nov. 24—Enoch McLain, Milwaukee....KO 4
Dec. 26—Claude Ellison, Chicago.....L 5

1945

Mar. 7—Lindy Elliott, Milwaukee.....W 6
May 18—Frankie Green, Chicago.....KO 1
June 4—Bill Peterson, Chicago.....D 5
June 18—Hack Pumphrey, Milwaukee...KO 4
Oct. 26—Bill McClure, Minneapolis.....KO 2
Nov. 16—Hank Postaway, Minneapolis...W 6
Nov. 28—Lonnie Durrah, Milwaukee.....KO 4
Dec. 10—Hubert Hood, Chicago.....W 8

1946

Jan. 17—Mack Pashey, Chicago....KO by 4
Apr. 12—Bill Petersen, Chicago.....L 8
May 6—Bill Petersen, Chicago.....W 8
Oct. —Colion Chaney, Dayton.....L 10
Dec. 5—Willie Browning, Milwaukee...KO 1
Dec. 13—Jack Thompson, Milwaukee...KO 2
Dec. 23—Charles Lester, Chicago.....L 8

1947

July 14—Abel Cestac, Chicago.....KO by 4
Oct. 16—Richard Hagan, Chicago.....D 4
Oct. 20—Chief War Cloud, Chicago....KO 1
Nov. 18—Leroy Beckton, Chicago.....KO 1
Dec. 2—Otto Stowe, Milwaukee.....W 6
Dec. 17—Todd Tate, Milwaukee.....KO 1

1948

Mar. 4—Al Hoosman, Chicago.....L 10
Nov. 24—Leonard Marshall, Milwaukee.KO 3

CECIL HUDSON

Born in San Jose, Cal. Negro. Middleweight. Height, 5 ft. 7 in.

1939

—Frankie Marino, San Jose.....W 4
—Frank Venegas, San Jose.....W 6
—Homer Kirk, San Jose.....KO 3
—Kid Ray, San Jose.....W 4
—Billy LaMarr, San Jose.....KO 3

1940

—Joe Ybarra, San Jose.....W 6
—Tomboy Romero, San Jose.....W 6
Feb. 27—Chico Romo, San Jose.....KO 7
—Everett Simmington, San Jose.KO 6
Mar. 26—Joe Peralta, San Jose.....KO 6
—Henry Majcher, San Jose.....W 10
—Frankie Santos, San Jose.....KO 2
—Johnny Fasano, San Jose.....W 10
Sept. 20—Andy Scrivani, Hollywood.....D 6
—Claude Varner, San Jose.....KO 2
Dec. 6—Larry Cisneros, Hollywood.....W 6
—Buddy Leonard, San Jose.....KO 2

1941

Feb. 21—Chief Evening Thunder, Holly'd. KO 3
Feb. 28—Larry Cisneros, Hollywood.....W 10
Mar. 28—Jimmy Garrison, Hollywood.....L 10
May 2—Yucatan Kid, Hollywood.....W 10
—Red Green, Hollywood.....W 10
Sept. —Sheik Rangel, Hollywood.....L 10
Oct. 10—Sheik Rangel, Los Angeles.KO by 8
Dec. 12—Rudolfo Ramirez, Hollywood...D 10

1942

Jan. 16—Red Green, Hollywood.....D 10
Mar. 25—Eddie McGeever, Los Angeles..W 10
July 10—Jimmy Garrison, Hollywood.....D 10
July 22—Cotton King, Oakland.....KO 5
Aug. 14—Jimmy Garrison, Hollywood....L 10
Sept. 16—Sheik Rangel, Oakland.....L 10
Oct. 2—Mario Ramon, Hollywood.....KO 8

1943

Jan. 15—Earl Turner, Hollywood.....L 10
Feb. 26—Jimmy McDaniels, Hollywood..W 10
Mar. 12—Rudolfo Ramirez, Hollywood..W 10
Apr. 13—Carlos Malacara, Los Angeles..L 10
June 18—Lige Drew, Hollywood.....KO 9
July 30—Carlos Malacara, Hollywood....L 10
Aug. 11—Eddie Halligan, Oakland.....W 10
Aug. 27—Izzy Jannazzo, N. Y. C.....W 6
Sept. 13—Jackie Cooper, Balt., Md.....L 10
Dec. 21—Jackie Byrd, Los Angeles.....KO 7

1944

Jan. 10—Van McNutt, San Fran.....W 10
Jan. 25—Stevie Cannon, San Jose.....KO 6
Feb. 1—Jimmy Brooks, Los Angeles....W 10
Feb. 16—Lige Drew, Oakland.....L 10
Mar. 28—Freddy Dixon, Los Angeles....L 10
May 9—Freddy Dixon, Los Angeles.....W 10
May 16—Vincent Villavicenci, L. A.....W 10
June 29—Freddy Dixon, Los Angeles.....L 10
Dec. 13—Freddy Dixon, Oakland.....NC 6

1945

Feb. 13—Bob Montgomery, Los Angeles..L 10
Mar. 16—Johnny Suarez, Portland.....LF 8
May 15—Chester Slider, Los Angeles....W 10
June 25—Don Lee, Los Angeles.....W 10
July 31—Freddie Dixon, Los Angeles....W 12
Sept. 4—Paulie Peters, Los Angeles.KO by 8
Oct. 2—Sheik Rangel, Los Angeles....W 10
Nov. 16—George Doty, New York.....KO 3
Dec. 10—Fritzie Zivic, New York.....W 10
Dec. 20—Ellis Stewart, Baltimore.....W 10

1946

Jan. 10—Henry Jordan, Baltimore.....W 10
Jan. 28—Ossie Harris, Washington.....W 10
Feb. 7—Cocoa Kid, Baltimore.....L 10
Feb. 18—Joe Curcio, N. Y. City.....L 10
Mar. 5—Chuck Hunter, Milwaukee....W 10
May 6—Tommy Bell, N. Y. City.....W 10
May 29—Tony Riccio, Elizabeth.....W 10
June 17—Charley Parham, Milwaukee...W 10
July 9—Buddy Farrell, Elizabeth.....W 10
July 15—Henry Jordan, Brooklyn.....W 10
Aug. 26—O'Neill Bell, Detroit.....L 10
Sept. 5—Jimmy Sherrer, Milwaukee....W 10
Sept. 27—Tommy Bell, Milwaukee.....L 10
Nov. 1—Ray Robinson, Detroit....KO by 6
Dec. 5—Chuck Hunter, Milwaukee.....W 10

1947

Jan. 1—Dave Clark, Milwaukee.....W 10
Jan. 8—Casey Jones, Chicago.....W 10
Mar. 19—Jerry Fiorello, Chicago.....KO 9
June 23—Ossie Harris, Pittsburgh.....W 10
July 1—Eddie O'Neill, Milwaukee.....L 10
Aug. 4—Tommy Bell, Milwaukee.....W 10
Sept. 3—Jake LaMotta, Chicago.....W 10
Oct. 29—Buddy Farrell, Elizabeth.....L 10
Nov. 14—O'Neil Bell, Detroit.....L 10
Dec. 10—Jackie Darthard, Milwaukee....L 10

1948

Mar. 16—Chuck Hunter, Cleveland.....L 10
June 28—Smuggy Hursey, Wash., D. C...L 10
Sept. 28—Major Jones, Kansas City.....L 10
Nov. 16—Tommy Bell, Toledo.....L 10

LEON HUDSON

Cambridge, Mass., Featherweight

1946

Dec. 2—Tilmon LeBlanc, Boston.....W 4

1947

Jan. 6—Gene Gomes, Boston.....KO 2
Jan. 13—Joe Palaza, Boston.....KO 2

Jan. 27—Allie Webber, Boston ----------W 6
Feb. 17—Edgar Gallant, Boston ----------L 8
Mar. 7—Charlie Wooster, Augusta ---KO 2
Mar. 12—Jerry Lavigne, Providence---KO 1
Mar. 17—Maurice LaChapelle, Boston ----L 6
Mar. 31—Tony Ferry, Boston ----------W 6
Apr. 21—Ray Dulmaine, Boston ----------W 6
May 7—Willie Leo, Bangor ----------W 6
May 14—Ivan Jones, Bangor ----------W 6
June 4—Willie Leo, Bangor ----------W 8
July 25—Barry Wood, Worcester ---------W 6
July 29—Jim Brunton, Hartford ------KO 2
Oct. 27—Jackie Harris, Boston ----------D 10

1948

Jan. 5—Johnny Wolgast, Providence---L 6
Jan. 19—Dan Dancrosse, Holyoke------KO 1
Jan. 27—Jim Cleary, Hartford----------W 6
Mar. 25—Vic Haller, Fall River----------L 6
Apr. 12—Johnny O'Keefe, Holyoke-----KO 2
Apr. 22—Bobby English, Fall River------W 6
Apr. 26—Ray Dulmaine, Holyoke---------W 6
Apr. 30—Blond Tiger, Worcester---------L 6
May 21—Blond Tiger, Worcester----------W 6
June 22—Blond Tiger, Salem ----------L 6
July 20—Blond Tiger, Salem ----------L 6
Sept. 9—Jean Richard, Portland---------L 10
Oct. 25—Louis Ortiz, Boston ----------KO 4

LLOYD (KID) HUDSON

Born in Bath, Me. Featherweight. Height, 5 ft. 4½ in.

1942

Jan. 23—Harry Hitlian, Rockland, Me...W 8
Mar. 3—Royal Chase, Portland----------W 6
Mar. 17—Billy Nolan, Portland----------KO 4
Apr. 7—Billy Adams, Portland----------W 6
Apr. 29—Harry Hitlian, Bangor----------W --
June 9—Corky Davis, Portland----------W 8
July 7—Al Couture, Portland----------W 10
Aug. 10—Ralph Ferrer, Newark----------W 8
Nov. 5—Young Jackie Donohue, Portld.KO --
Nov. 24—Tommy Egan, Portland -------KO --
Dec. 15—Lefty La Chance, Portland..KO by 5

In U. S. Service.

1943

Jan. 12—Blond Tiger, Portland----------L 6
Mar. 2—Bobby Howe, Portland ---------L 8
Dec. 20—Fern Pelletier, Bath ----------W 8

1944

Nov. 21—Leo Methot, Portland, Me.------W 8
Nov. 23—Lucky Johnson, Brunswick---KO 2

1945

July 17—Charley Wooster, Bangor------KO 3
Aug. 30—Tony Ferry, Fall River----------W 8
Sept. 7—Johnny Parks, Brunswick----KO 3
Sept. 11—Blond Tiger, Bangor----------W 8
Oct. 18—Jack Desjardin, Portland------KO 3
Oct. 23—Blond Tiger, Bangor----------D 8
Nov. 8—Bobby English, Portland-------L 10
Nov. 13—Leo Methot, Bangor----------D 8

1946

Jan. 18—Blond Tiger, Brunswick--------L 8
Feb. 4—Leo Methot, Lewiston----------D 8
Feb. 15—Blond Tiger, Brunswick--------L 8
Feb. 26—Johnny Campbell, Bangor----KO 1
Mar. 5—Al Smith, Boston----------L 8
Mar. 14—Tony Roberts, Portland---------L 8
Mar. 20—Johnny Campbell, Bangor-------W 8
Mar. 28—Paul Bangs, Portland----------W 8
Apr. 10—Ted Wells, Bangor----------KO 4
July 9—Jean Barriere, St. John---------L 10
July 23—Tommy Greb, Salem----------L 10
Aug 13—Spider Armstrong, Prov. KO by 3
Oct. 2—Herb Freeman, Bangor----------L 8
Oct. 10—Charlie Kelley, Portland-------D 6
Oct. 21—Lefty LaChance, Lewiston------L 10
Nov. 1—Paul Herrick, Brunswick-----KO 9
Nov. 15—Harry Hitlian, Athol----------L 8
Nov. 19—Pat Brady, Hartford----------L 8
Dec. 6—Ivan Jones, Rumford ----------W 10

1947

Jan. 3—Bob Pooler, Rumford --------KO 2
Jan. 10—Florient Desmarais, Manchest..L 10
Feb. 6—Dennis Pat Brady, N. Y.---------L 8
Feb. 15—Bud Labbe, Rockland, Me.----KO 3
Apr. 11—Johnny Campbell, Brewer -----L 8
Apr. 25—Vic Young, Rumford ----------L 6
May 9—Francis Leonard, Worcester----D 10
May 22—Ivan Jones, Portland, Me.-------KO 1
June 6—Al Smith, Berwick ----------L 8
July 25—Buddy Hayes, Worcester ------L 10
Aug. 7—Isaac Thomas, Waterville ----W 10
Sept. 24—Billy Gillard, Bangor----------L 6
Oct. 15—Isaac Thomas, Bangor ----------D 6
Nov. 3—Maurice LaChapelle, Rockland..L 8
Dec. 22—Jerry Lavigne, Lewiston-------D 6
Dec. 30—Isaac Thomas, Portland-------KO 5

1948

Jan. 5—Joey Bolduc, Lewiston ----------L 6
Jan. 16—Jerry Lavigne, Rumford---------W 8
Jan. 19—Tom Collins, Boston ----------L 8
Feb. 2—Vic Young, Saco, Me.----------L 10
Mar. 5—Ray Dulmaine, Rumford-------W 8
Apr. 2—Tiger Gallant, Athol-------KO by 3
Apr. 22—Lenny LaBrutta, Worcester-----L 8
May 6—Andy Bishop, Fall River---------L 10
May 24—Willie Leo, Lewiston----------L 6
May 28—Isaac Thomas, Belfast, Me.----W 6
Oct. 7—Willie Leo, Portland----------L 6
Nov. 5—Isaac Thomas, Belfast ----------W 10
Dec. 23—Bobby English, Fall River--KO by 6
Dec. 30—Timothy Hayes, Rumford -------L 10

WALTER HUDSON

Philadelphia, Pa., Featherweight

1948

Oct. 14—Cosmo Greco, Philadelphia----D 6
Oct. 28—Johnny Carr, Atlantic City-KO by 3
Nov. 9—George Kane, Allentown -------W 4
Nov. 13—Bobby Genaro, Philadelphia--W 4
Nov. 27—George Payne, Philadelphia---W 4
Dec. 6—Cosmo Greco, Philadelphia ----D 4

REFUGIO (BABE) HUERTA

Los Angeles Mexican-American Welterweight

1945

July 16—Joe Alvano, Ocean Park---------L 4
July 19—Levi Board, Pasadena---------KO 2
July 23—Benny Rubin, Ocean Park---KO 3
July 26—Babe Lewin, Pasadena----------W 4
Aug. 17—Mike Lopez, Hollywood------KO 2
Aug. 30—Roscoe Scally, Pasadena..KO by —
Sept. 3—Joe Alvano, Ocean Park---------W 4
Sept. 7—Red Roden, Los Angeles---------W 4
Sept. 25—Billy Reed, Los Angeles-------KO 1
Sept. 28—Al Riley, Hollywood----------KO 1
Oct. 2—Sammy Anderson, Los Angeles..L 4
Dec. 4—Smiley Parra, Los Angeles----KO 1
Dec. 26—Frankie Lieberman, L. Bch.KO by 4

1946

Jan 25—Roberto Agala, Los Angeles----W 4
Feb. 8—Rio Rico, Los Angeles---------KO 3
Feb. 12—Ruiz Llanes, Los Angeles------W 4
Mar. 1—Willie Tatum, Hollywood-----KO 4
Apr. 15—Willie Tatum, Pico ----------KO 4
Oct. 14—Wallace Batie, Pico ----------KO 3
Nov. 25—Texas Kid, Ocean Park---------W 4
Nov. 29—Al Gonzales, Hollywood -------L 4
Dec. 3—Ray Lewis, Los Angeles ---------W 4
Dec. 13—Freddie Long, Hollywood -------W 4
Dec. 16—Ray Lewis, Pico ----------L 6
Dec. 27—John Armando, Hollywood------W 4
Dec. 30—Ray Louis, Pico----------W 6

1947

Jan. 10—Ray Louis, Hollywood ----------L 4
Jan. 20—Art Diaz, Ocean Park ---------KO 2
Jan. 24—Whitey Morris, Hollywood ----L 4
Feb. 4—Al Gonzales, Los Angeles ------L 4
Feb. 14—Richard Jones, Hollywood -----L 4
Feb. 21—Bob Acosta, Hollywood ---------W 4
Mar. 21—Al Bonzales, Hollywood ------D 4
Apr. 3—Richard Jones, Los Angeles ----L 4
July 15—Baby Sal, Los Angeles ----------L 4
Aug. 20—Lawrence Brown, Ocean Park--L 4
Nov. 24—Lawrence Brown, Ocean Park--L 4
Dec. 2—Clarence Brown, Los Angeles--W 4

1948

Jan. 2—Richard Lopez, Hollywood------W 4
Jan. 5—Ray Louis, Ocean Park----------L 4
Jan. 13—Ray Louis, Los Angeles---------L 4
Jan. 20—Ray Louis, Los Angeles---------L 4
Mar. 25—Benny Black, Hollywood---------L 4
Apr. 14—Wade Evans, Los Angeles--------W 4
Apr. 21—Jelly McElroy, Phoenix---------L 10
June 29—Henry Roberts, Los Angeles-----L 4
July 20—Al Smith, Los Angeles----------L 4
Aug. 2—Al Smith, Ocean Park----------D 4
Nov. 19—Vernon Jordan, Hollywood ----L 4
Nov. 23—Harold Jordan, Los Angeles---W 4
Nov. 30—Baby Sal, Los Angeles ---------L 4

EARL HUFF

Philadelphia, Pa., Lightweight

1946

Mar. 6—Johnny Strawberry, Phila.....W 6
Apr. 10—Bernard Dukes, Camden.....W 6
Apr. 22—Walter (Cabey) Lewis, Newark W 6
May 9—Ernie Guisti, Philadelphia.....W 6
June 14—Carl Thomas, Norristown.....W 8
July 18—Baby Armstrong, Philadelphia W 8
Aug 16—Leonard Caeser, N. Y. City.....W 4
Aug 28—Dom Baccala, Camden.....W 6
Nov. 15—Mike Konners, N. Y. City.....L 6
Nov. 25—Sonny Bentley, Vineland.....KO 6

1947

Feb. 24—George Hammond, Vineland, N. J. .....W 6
Mar. 5—Len Richards, Philadelphia ...W 6
Apr. 9—Eddie Thomas, Philadelphia ..L 8
May 7—Archie Wilmer, Camden .....W 10
June 12—Pat Demers, Camden .....W 10
July 31—Johnny Forte, Atlantic City....L 8
Aug. 13—Walter Cabey Lewis, Phila.....W 8
Oct. 14—Pedro Firpo, Philadelphia ....W 10
Nov. 11—Pedro Firpo, Camden .....L 10
Dec. 16—Pedro Firpo, Camden.....W 10

1948

Jan. 22—Johnny Forte, Philadelphia....L 8
Jan. 30—Ted Davis, N. Y. C.....W 6

LARRY HUFF

Pittsburgh, Pa. Middleweight

1945

Oct. 18—Willie Jenkins, Pittsburgh.....L 4
Nov. 15—Tommy Green, Pittsburgh.....L 4

1946

Jan. 24—Charley Zivic, Pittsburgh..KO by 2
Aug. 22—Art Jimmell, Pittsburgh.....W 4
Oct. 23—Alex Arella, Newark, O. KO by 4

1947

Jan. 8—Regis O'Brien, McKeesport ..KO 3
Mar. 4—Ted Turner, Pittsburgh .....L 6
Mar. 11—Russ Baxter, New Castle .....W 8
June 2—Marion Klingesmith, Pittsburgh L 6
Aug. 20—Elvo Jennings, Youigstown..KO 3
Sept. 2—Marion Klingesmith, Pitts..KO by 6
Nov. 20—Russ Baxter, Pittsburgh.....W 6
Dec. 9—Jerry Komlo, Pittsburgh.....W 6

1948

Feb. 20—Teddy Bell, Chicago.....KO 3
Feb. 26—Marion Klingensmith, Pittsbg. W 8
May 10—Marion Klingensmith, Wheeling L 10
July 12—Bobby Roberts, Pittsburgh....KO 3
Aug. 25—Junior Washington Pitts. KO by 7
Nov. 22—Chuck Higgins, Pittsburgh..KO by 3

RALPH HUGHES

Tampa, Florida Light Heavyweight

1945

Aug. 31—Jack Evans, Tampa.....W 4
Sept. 6—K. O. Dixon, Tampa.....W 6
Sept. —Johnny Dupree, Tampa .....L 4
Dec. 4—Bill Scolar, Tampa.....W 6

1946

Jan. 29—Rio Martinez, Tampa.....KO 4
May 2—Sonny Hope, Tampa.....W 4
June 12—Larry Lynn, Tampa.....KO 4
June 17—Jackie Goodman, Miami.....L 8
June 25—Pete Nerriega, Tampa.....W 6
Sept. 23—Irving Marcus, Miami.....L 6
Nov. 11—Angus Williams, Sarasota.....KO 4

1947

Mar. 17—Raul Moran, Sarasota .....KO 2
June 18—Walter Stewart, Jamaica .....L 4
June 27—Harold Stroud, Long Beach ....L 4
June 30—Harold Stroud, Coney Island....W 4
July 7—Frank Lanno, Coney Island ....W 4
July 10—Willie Reeves, Brooklyn.....W 4
July 15—Jim Walters, N. Y. .....W 4
July 23—Tony Romano, Brooklyn .....W 4
July 28—Willie Reeves, N. Y. .....L 4
Aug. 1—Jerry Heimowitz, Long Beach..W 4
Aug. 4—Al Wynn, Coney Island....KO by 1

1948

June 14—Jimmy Burke, Miami .....KO 2
June 21—Roy Evans, Miami.....D 10
Dec. 8—Ernie Mason, Miami .....W 6

BERNARD HUMPHRIES

Chicago, Ill., Light-Heavyweight

1947

Feb. 18—Al Mahoney, Chicago .....W 4
Mar. 4—Jimmy Wade, Detroit .....W 4
Mar. 11—George Ward, Detroit .....W 4
Mar. 18—Henry Gonzales, Detroit .....L 4
Apr. 11—Tom Gordon, Detroit .....W 4
Apr. 25—George Powell, Detroit .....L 4
July 17—Billy Bender, Jamestown, N. Y..W 4
July 22—Pete Graham, Toledo .....L 4
Sept. 5—Bob Lindholm, Milwaukee .....L 4
Sept. 10—Bobby Marshall, Duluth..KO by 2
Sept. 17—Pete Graham, Windsor .....L 4
Nov. 26—Bob Cherini, Windsor.....W 4
Dec. 17—Eddie Miller, Toledo.....KO by 3

1948

Mar. 19—Earl Butler, Toledo.....W 4
May 10—Jimmy Carroll, Detroit .....W 4
May 26—Earl Jackson, Detroit .....W 4
June 9—Willie Jeeter, Windsor.....W 4
June 16—Jimmy Jordan, Detroit .....W 4
June 22—Terry Wagner, Milwaukee KO by 5

ERNIE HUNICK

Salt Lake City, Utah, Lightweight

1947

June 24—Buck Kenny, Salt Lake City..KO 2
June 25—Buck Kenny, Ogden.....KO 2
July 11—Johnny Candia, Ogden .....W 4
July 14—Red Huff, Salt Lake City.....KO 3
July 21—Andy Devine, Salt Lake City..KO 1
July 27—Joe Garcia, Salt Lake City....KO 1
Aug. 5—Louis Ruybalid, Salt Lake City KO 3
Aug. 25—Buddy Washington, Salt Lake City .....KO 5
Sept. 22—Keith Nuttall, Salt Lake C. KO by 2
Oct. 1—Buck Kenny, Jordan, Utah...KO 2
Oct. 13—Buddy Washington, Salt Lake City .....KO 2
Oct. 25—Tommy Paul, Brigham, Utah KO 1

1948

Jan. 13—Keith Nuttall, Salt Lake City..L 10
Feb. 9—George Palio, Salt Lake City KO 4
Feb. 28—Freddie Maes, Brigham City..KO 4
Mar. 9—Chalky Wright, Salt Lake City KO 3
Mar. 29—Felix Bueno, Salt Lake City...L 10
Apr. 12—Freddie Maes, Murray, Utah...W 10
June 14—Keith Nuttall, Salt Lake City..W 10
July 5—Buddy Washington, Jordan, Utah .....KO 2
Aug. 23—Felix Bueno, Salt Lake City...KO 6
Sept. 6—Freddie Maes, Salt Lake City KO 6
Sept. 27—Pepper Martin, Salt Lake City KO 2
Oct. 15—Alfredo Pescatore, N. Y. C.....KO 3
Nov. 8—Bud Cottey, Salt Lake City...KO 2
Nov. 22—Diego Hidalgo, Salt Lake City KO 1
Dec. 6—Del Cockayne, Salt Lake City KO 2
Dec. 27—Freddie Herman, Salt Lake City .....KO by 5

LEE HUNT

New Haven, Conn. Light Heavyweight

1948

Mar. 11—Adam Williams, Bridgeport.....L 4
Apr. 6—Clinton Perry, New Haven.....W 6
Apr. 19—Whirlwind Wetson, New Haven D 6
May 12—George Fuller, Bridgeport.....L 6
July 22—Wally Sears, Philadelphia.....W 6

CHUCK HUNTER

Cleveland, Ohio, Negro Middleweight

(National AAU Lightweight Champion)

1943

July 21—Woody Sweeny, Cleveland.....KO 3
Aug 24—Tiger Nelson, Washington.....W 5
—Bobby Butler, Washington....W
Dec. 1—Maxie Berger, Cleveland.....L 8

1944

Jan. 18—Don Eddy, Cleveland.....KO 4
Feb. 15—Tommy Bell, Cleveland...KO by 2
Mar. 13—Tiger Jackson, Detroit.....KO 2
Mar. 22—Jesse Glenn, Cleveland.....KO 2
Apr. 10—Terry Gibson, Chicago.....L 8
Apr. 24—Gene Ward, Chicago.....W 6
June 5—Robert Fowler, Chicago.....W 8
June 19—Bill Parsons, Chicago.....W 8
July 27—Berry Wright, Cleveland.....W 6
Sept. 11—Jimmy Hunt, Chicago .....KO 1

Oct. 18—Freddie Archer, Cleveland....KO 4
Nov. 27—Henry Jordan, Newark.....KO 2
Dec. 19—Tommy Bell, Cleveland.....L 10

1945

Feb. 5—Robert Fowler, Chicago.....KO 3
Feb. 19—Jack Larrimore, New York...KO 3
Mar. 7—Alex Doyle, Cleveland.....KO 3
Apr. 4—Jimmy Doyle, Cleveland.....L 10
May 9—Tommy Bell, Cleveland...KO by 5
Aug. 27—Bill Parsons, Chicago.....W 8
Oct. 11—Jackie Wilson, Cleveland.....W 10
Nov. 12—Ruben Shank, Cleveland.....W 10

1946

Jan. 11—Jimmy Sherrar, Milwaukee...KO 1
Feb. 4—Sidney Miller, Detroit.....W 10
Mar. 5—Cecil Hudson, Milwaukee.....L 10
Apr. 3—Chester Slider, Oakland.....W 10
Apr. 12—Bob Simmons, Chicago.....W 10
July 29—Jackie Cooper, Chicago.....W 8
Aug. 9—Bobby Berger, Akron.....KO 2
Sept. 12—Sam Baroudi, Akron.....D 10
Oct. 14—Art Brown, Chicago.....W 8
Oct. 18—Jackie Burke, Minneapolis...KO 3
Oct. 28—William Johnson, Chicago...KO 3
Dec. 5—Cecil Hudson, Milwaukee.....L 10

1947

Feb. 24—Jerry Fiorello, Cleveland.....W 10
Mar. 14—Danny Rosati, N. Y. C.....W 8
Apr. 15—Larry Fontana, Cleveland...KO 4
May 12—Artie Levine, Cleveland.....KO 9
Sept. 24—Ossie Harris, Cleveland.....W 10
Oct. 6—Bob Satterfield, Chicago..KO by 10
Dec. 2—Jimmy Edgar, Cleveland.....L 10

1948

Jan. 13—Dave Clark, Cleveland.....W 10
Mar. 16—Cecil Hudson, Cleveland.....W 10
Apr. 20—Steve Belloise, Cleveland.....W 10
Nov. 17—Nick Barone, Cleveland.....L 10

GEORGE HUNTER

Grays Ferry, Pa. Lightweight

1947

Mar. 28—Nunzio Carto, Philadelphia...L 6
Sept. 8—Joey Fagan, Allentown...KO by 4
Oct. 24—Joey Fagan, Philadelphia.....L 6
Dec. 5—Andy Klinges, Wilkes-Barre...D 6

1948

Jan. 30—George Neubeck, Philadelphia KO 4
Mar. 9—Jimmy Green, Trenton...KO by 4
Mar. 16—Joe McCloskey, Trenton..KO by 4
—Joe McCloskey, Philadelphia ..L 6
Sept. 14—Johnny Bernardo, Allentown...L 6

SMUGGY HURSEY

Washington, D. C., Negro Middleweight

1945

Jan. 10—Buddy Suma, Washington...KO 3
Jan. 22—Chuck Taylor, Washington.....L 6
Feb. 5—Berry Wright, Washington.....L 6
Feb. 27—Jimmy McGriff, Washington...W 6
Mar. 19—Tommy Mollis, Washington.....L 6
Apr. 17—Flat Top Cummings, Wash.....W 6
Apr. 30—Don Ellis, Washington.....W 6
May 14—Jim Taylor, Washington.....W 6
May 21—Eddie Davis, Baltimore.....W 4
June 11—Andy Faison, Baltimore.....W 6
June 25—Danny Kapilow, Washington...L 8
July 26—Billy Daniels, Washington.....W 8
Aug. 20—Sammy Daniels, Baltimore.....W 10
Oct. 8—Johnny Walker, Baltimore.....L 10
Dec. 3—Mayhew Smith, Philadelphia..KO 4
Dec. 13—Lennox Dingle, Philadelphia...L 8

1946

Mar. 18—Al Cortez, Baltimore.....W 6
Apr. 29—Georgie Williams, Baltimore...W 6
June 17—George Williams, Washington KO 1
July 8—Barry Wright, Washington.....W 6
July 29—Nava Esparza, Washington.....W 10
Sept. 16—Bee Bee Washington, Wash.....L 10
Oct. 14—Jimmy Mandell, Washington...W 10
Nov. 1—Jimmy Pettie, Athol.....KO 5
Nov. 21—Bobby Pryor, Pittsfield.....KO 4
Nov. 29—Ellis Stewart, Baltimore.....W 10
Dec. 27—Ellis Stewart, Baltimore.....W 8

1947

Jan. 13—Charley Hayes, Wash., D. C...W 10
Feb. 10—Howie Brodt, Wash., D. C.....KO 2
Feb. 26—Billy Arnold, Wash., D. C.....W 10
Mar. 31—Roy Williams, Baltimore.....W 10
May 5—Aaron Perry, Wash., D. C.....W 10
May 26—Bee Bee, Washington, D. C.....W 10
July 14—Danny Kapilow, Wash., D. C...KO 1
Aug. 11—Danny Kapilow, Wash., D. C...D 10
Sept. 22—Tommy Bel, Washington.....L 10

1948

Feb. 23—Sonny Horne, Wash., D. C.....L 10
Mar. 26—Harold Green, N. Y. C.....L 8
May 21—Anton Raadik, N. Y. C.....L 10
June 28—Cecil Hudson, Wash., D. C.....W 10
July 26—Tommy Bell, Wash., D. C. KO by 10
Nov. 1—Jackie Burke, Salt Lake City..L 10
Nov. 24—Roy Miller, Kansas City.....L 10

HARRY HURST

Born, May 26, 1918, Manchester, England. Canadian. Jewish. Welterweight. Height 5 ft. 6 in.

1939

—Jackie Arnault .....KO 1
—Johnny Delaney .....KO 2
—Eugene Meunier .....KO 2
July 12—Ralph Walton, Quebec City...KO 2
Sept. 6—Frankie De Carlo, Montreal...KO 5
Nov. 2—Beverley Carter, Montreal.....W 6

1940

Jan. 2—Charley Butters, Toronto.....KO 2
Feb. 5—Jeff Furrone, Toronto.....KO 3
Feb. 19—Floyd Stovell, Toronto.....KO 4
May 16—Kayo Labbe, Montreal.....KO 5
June 18—Johnny Dube, Montreal.....KO 4
July 15—Irish Bob Reilly, Wash., D. C...KO 3
Aug. 12—Charley Gilley, Wash., D. C....KO 5
Sept. 7—Tommy Fontana, Brooklyn.....KO 1
Sept. 21—Norment Quarles, Brooklyn....W 8
Oct. 19—Benny Cartegena, Brooklyn....W 8
Nov. 11—Lloyd Laskey, Toronto.....KO 1
Nov. 28—Billy Bullock, Wash., D. C.....KO 7
Dec. 2—Mickey La Marr, Toronto.....W 8
Dec. 7—Victor Troise, Brooklyn.....D 8
Dec. 16—Charley Burns, Toronto.....KO 6

1941

Feb. 4—Chester Rico, N. Y. C.....W 8
Mar. 24—Tommy Cross, Wash., D. C.....W 10
Apr. 22—Dave Castilloux, Montreal.....D 10
(For Canadian Lightweight Title)
May 12—Joey Bagnato, Toronto.....KO 4
June 9—Paco Villa, Astoria, L. I.....W 8
June 24—Sammy Angott, Toronto.....L 10
Aug. 5—Felix Garcia, Albany, N. Y....KO 3
Sept. 2—Georgie Zengaras, Astoria, L. I..W 8
Sept. 25—Dave Castilloux, Montreal.....L 10
Oct. 20—Carmelo Fenoy, Holyoke.....W 10
Nov. 11—Julio Gonzales, Montreal.....W 10
Nov. 24—Vince Del'Orto, Holyoke.....W 10
Dec. 8—Charley Varre, Holyoke.....W 10
Dec. 30—Chester Rico, N. Y. C.....L 8

1942

Jan. 16—Carlos Malacara, N. Y. C.....L 8
May 28—Hub Smith, Hamilton.....KO 5
Nov 25—Hick Melnick,
Glace Bay, N. S.....KO 3
In Canadian Army.

1943

June 3—Jimmy Moore, Liverpool.....L 10
July 8—Jimmy Molloy, Liverpool.....L 10
Oct. 28—Jimmy Molloy, Liverpool.....L 10
Nov. 3—Laurie Buxton, London .....KO 4

1944

Oct. 26—Jimmy Moore, Liverpool.....W 10
Nov. 28—Lefty Flynn, London.....L 8

1945

Sept. 6—Jimmy O'Brien, Liverpool.....W 10
Dec. 14—Jerry Zullo, Montreal.....KO 1

1946

Jan. 10—Jackie Melton, Burlington....KO 1
Jan. 25—Joey Peralta, Montreal.....D 10
Feb. 28—Joey Peralta, Montreal.....W 10
Aug. 5—Doug Carter, Montreal.....D 10
May 10—Chico Barrade, Boston.....KO 4
May 13—George LaRover, New Haven
KO by 5
July 10—Billy Napier, Montreal.....KO 2
July 26—Ralph Walton, Montreal.....KO 6
Aug. 22—Wilcey Moore, St. Stephen....KO 6
Sept. 12—Lenny Mancini, Montreal.....W 10
Oct. 18—Lenny Mancini, Montreal.....W 10
Dec. 5—Juan Carrero, Montreal .....KO 5

1947

Feb. 3—Buddy Bailey, Montreal .....KO 6
June 23—Vince Callahan, Montreal .....W 10
Nov. 3—Johnny Greco, Montreal .....L 12

1948

May 18—Johnny Greco, Montreal .....L 12
Aug. 2—Gabby Ferland, Montreal .....L 10
Sept. 20—Tommy Spencer, Toronto ....KO 6
Sept. 28—Lou Joyce, Philadelphia.....L 10
Nov. 15—Pete Zaduck, Toronto .....L Dis. 3

ADAM HUSAR

Newark, N. J., Middleweight

1948

Aug. 23—Bob Hope, Newark .....W 4
Sept. 1—Don Uzar, Asbury Park .....KO 3

NATHANIEL HUSKEY

Pacific Coast, Negro Lightweight

1945

Aug. 15—Boykin Bourgeois, Oakland.....L 4
Sept. 5—Bob Davis, Oakland.....W 4
Sept. 14—Bob Davis, San Francisco.....D 4
Sept. 17—Bob Davis, San Francisco.....W 4
Oct. 8—Pete Perry, San Francisco.....W 4
Oct. 12—Al Salas, San Francisco.....W 4
Oct. 17—Al Salas, San Francisco.....KO 3
Oct. 22—Al Garcia, San Francisco.....W 4
Oct. 24—Luther Johnson, Oakland.....W 4
Oct. 26—Boykin Bourgeois, Oakland....W 4
Oct. 31—Boykin Bourgeois, Oakland....W 4
Nov. 2—Joe Gibson, San Francisco.....W 6
Nov. 7—Al Garcia, Oakland.....W 4
Nov. 15—Paul Guerrero, San Francisco..W 4
Nov. 22—Babe Picazo .....W 6
Dec. 10—Johnny Verdusco, San Fran...KO 2
Dec. 14—Paul Guerrero, San Francisco..W 6
Dec. 18—Tony Chavez, San Jose.....W 6
Dec. 28—Shamus McCrea, San FranciscoKO 6

1946

Jan. 2—Bob Davis, Oakland.....W 6
Jan. 16—Ray Lewis, Oakland.....L 6
Jan. 29—Tony Chavez, San Jose.....D 8
Feb. 13—Ray Lewis, Oakland.....D 8
Feb. 27—Paul Reguejo, Oakland.....D 8
Mar. 14—Benny Calla, Oakland.....L 10
Oct. 9—Harry Hart, Akron.....L 10

1947

Feb. 24—Jim Robinson, Canton .....W 5
Mar. 5—Sammy Mastrean, Akron .....W 5
Apr. 26—Moe Harvey, Erie, Pa. .....W 8
Sept. 15—Buddy Jacklich, San Fran.....L 10
Oct. 14—Robert Takeshita, Honolulu ...D 8
Nov. 6—Robert Takeshita, Honolulu.....L 10
Dec. 8—Tote Martinez, San Francisco...L 6

1948

Jan. 13—Robert Takeshita, Honolulu ...L 10
Feb. 13—Zeke Lucero, San Francisco ...D 6
Mar. 1—Zeke Lucero, San Francisco ...L 10
Mar. 10—Benny Walker, Oakland .....D 6
Apr. 14—Jesse Flores, Fresno .....L 10
July 13—Tony Chavez, San Jose .....W 10
July 28—Johnny Miller, Oakland ..KO by 1

AUGIE IACABELLIS

New York Welterweight

1948

May 22—Billy Gillespie, Newburgh....W 4
Oct. 13—Joey DeSena, N. Y. C. .....W 4
Oct. 30—Ralph Pileggi, Brooklyn .....L 4
Nov. 19—Bill Chappy, N. Y. C. .....W 4
Nov. 24—Bill Chappy, N. Y. C. .....KO 3

CARMEN IACOBUCCI

Cincinnati, O., Lightweight

1947

June 9—Bob Keeling, Cincinnati .....W 4
Sept. 10—Bridgey Craig, Dayton .....W 4
Nov. 3—Nick Kachardus, Chicago ....KO 3
Nov. 10—Bob Keeling, Cincinnati .....D 4
Dec. 8—Tuffy Fairfield, Cincinnati....KO 1
Dec. 22—Nick Kachardus, Chicago.....W 4

1948

Jan. 5—Dick Armstrong, Cincinnati....L 6
Mar. 10—Jimmy Christian, Cincinnati ...W 6
Mar. 26—Bob Carew, Des Moines .....L 6
Apr. 18—Jimmy Christian, Cincinnati ...L 6

PAT IACOBUCCI

Cincinnati Italian Featherweight

1945

July 18—Clarence Walker, Cincinnati..KO 3
Aug. 7—George Stone, Cincinnati.....W 4
Aug. 21—George Stone, Cincinnati.....KO 2
Sept. 4—Johnny Cook, Cincinnati.....W 6
Sept. 26—Johnny Goode, Cincinnati.....L 6
Oct. 9—Johnny Cook, Cincinnati.....KO 5
Oct. 24—Gene Howell, Cincinnati.....W 6
Nov. 28—Ike Carter, Cincinnati.....KO 4

1946

Jan. 9—Larry Tatem, Cincinnati.....KO 3
Feb. 4—Columbus White, Cincinnati..KO 3
Apr. 12—Butch Maxwell, Chicago.....W 4
Apr. 29—Harry Rose, Cincinnati.....W 8
June 3—Bobby Kinder, Cincinnati.....KO 2
June 18—Buddy Craig, Cincinnati.....KO 4
July 1—Kid Owens, Cincinnati.....KO 4
July 12—Elmo Latta, Louisville.....W 8
July 29—Johnny Goode, Cincinnati.....D 6
Aug. 9—Don Rocco, Louisville.....W 10
Sept. 23—Billy Cummings, Cincinnati....W 6
Oct. 21—Benny May, Cincinnati.....W 10
Nov. 15—Pete Bolos, Chicago.....D 5
Dec. 6—Pete Bolos, Chicago.....W 6
Dec. 20—Reuben Rivers, Chicago .....W 6

1947

Apr. 21—George Adams, Chicago .....W 8
May 16—Jackie Nichols, Chicago .....D 6
June 9—Paul Carbetta, Cincinnati ....KO 3
July 16—Frankie Gerrard, Chicago ....W 6
Aug. 19—Frankie Malone, Louisville ....W 10
Sept. 10—Frankie Gerrard, Dayton .....W 10
Sept. 25—Juan Manuel, Dayton .....W 10
Oct. 6—Del Flanagan, Chicago .....L 8
Nov. 10—Joe Discepoli, Cincinnati .....D 10
Dec. 22—Eddie Marotta, Chicago.....L 8

1948

Jan. 5—Filberto Osario, Cincinnati.....W 10
Jan. 23—Eddie Marotta, Chicago .....L 8
Mar. 11—Fred Latson, St. Louis .....W 8
Mar. 29—Jesse Underwood, Cincinnati ..W 10
Apr. 21—Howard Jackson, St. Louis ....W 8
May 5—Mel Hammond, Minneapolis....L 8
May 26—Joe Discepoli, Cincinnati .....L 10
July 12—Tiger Weems, St. Louis .....W 8
Sept. 7—Stan Hartman, Chicago .....D 8
Sept. 27—Glen Banfield, Cincinnati ....KO 2
Oct. 26—Jesse Underwood, Louisville ...L 10

JERRY IGLESIA

New York Bantamweight

1948

Mar. 22—Tim Healy, Brooklyn .....L 4
Apr. 6—Julio Colon, N. Y. C. .....W 4
Apr. 17—Hector Rodriguez, Brooklyn....L 4
Aug. 6—Torito Ortega, San Diego .....D 4

BABY IKE

California Welterweight

1948

Sept. 13—Freddie Garcia, Ocean Park....D 4
Sept. 21—Rocky Corkins, Los Angeles....D 1
Oct. 11—Cagey Norris, Ocean Park....KO 2
Oct. 19—Tito Garcia, Los Angeles .....W 4
Nov. 1—Hal Velasquez, Ocean Park....W 4
Nov. 15—Lawrence Brown, Ocean Park..L 4
Nov. 26—Hal Velasquez, Hollywood....KO 4

FRANK INCORTERA

New York Middleweight

1948

June 3—Ray Thomas, Brooklyn .....W 4
June 16—Armando Machin, N. Y. C.....L 4
June 18—Larry Shaw, Long Beach .....L 4
June 29—Armando Machin, N. Y. C. ....W 4
Aug. 26—Tony Johnson, N. Y. C.....D 4
Sept. 25—Carmine Vitale, Brooklyn .....L 4
Oct. 15—Tony Johnson, N. Y. C.....L 4

RANDY INGRAM

Philadelphia, Pa., Middleweight

1946

July 2—Chuck Cooper, Phila.....KO by 3
July 19—Vince DePaul, Norristown.....L 6
Oct. 25—Harold Johnson, Phila....KO by 4
Nov. 28—Willie Davis, Atlantic City KO by 3

1947

Jan. 10—Jimmy Jones, Baltimore---KO by 2
Jan. 24—Curtis Moore, Phila.----------L 6
May 23—Jimmy Jones, Baltimore---KO by 1
Oct. 21—Eddie King, Reading----------L 6
Nov. 18—Romez Chavez, Fort Dix--------D 6

1948

Jan. 9—Al Combs, Philadelphia --------L 6
Feb. 11—Bruce Ubaldo, Vineland -------D 6
Feb. 25—Bruce Ubaldo, Vineland ------L 6
Feb. 27—Al Combs, Philadelphia --------D 6
Apr. 23—Billy Gordon, Philadelphia-----L 6
Sept. 2—Billy Nixon, Philadelphia-KO by 1
Nov. 18—Joe Tate, Atlantic City ------L 6

ART IRLANDO

Denver, Colorado, Featherweight

1948

Aug. 13—Jesse Watson, Denver --------KO 4
Aug. 27—Johnny Martinez, Denver -----W 4
Sept. 29—Buster Spataro, Denver -------W 4
Oct. 14—Dave Wilbourne, Minneapolis--W 4
July 16—Jimmy Sullivan, Denver ------W 4
Oct. 29—Pete Megas, Denver ----------W 4
Nov. 18—Eddie Lacy, Minneapolis ------L 4
Dec. 10—Eddie Ross, Denver ----------KO 1
Dec. 17—Pete Virgil, Denver----------W 4

BILL IRONS

Minneapolis, Minnesota, Welterweight

1948

Apr. 8—Walter Moll, Minneapolis -----W 4
Apr. 23—Ray Johnson, Minneapolis----KO 1
Apr. 29—Johnny Baird, Rochester -----W 4
May 5—Gene Tretter, Minneapolis ----W 4
May 18—Walter Moll, Wilmar, Minn. ---W 4
June 16—Bob Morelli, Duluth -------KO by 3
June 29—Dick Bigley, Minneapolis--KO by 3

LES IRWIN

Jersey City, New Jersey, Heavyweight

1948

June 14—Nick DeCarlo, Newark --------KO 3
July 7—Charley Allen, Jamaica --------W 4
July 12—Tony Manfredo, Stamford -----W 6
Aug. 13—Charley Simmons, Long Beach--L 4
Sept. 2—Charley Simmons, Brooklyn ---L 6
Oct. 11—Jimmy Hill, Trenton ----------L 6
Oct. 19—Gilbert Cardone, Bergen ----KO 2
Oct. 26—Jimmy Hill, Trenton ------KO by 5
Dec. 7—Claude McClintock, Danbury--W 6
Dec. 10—Joe Dominick, N. Y. C.----KO by 3

BOB ISLER

New York Light Heavyweight

1946

July 25—Harold Hazlett, Pittsburgh KO by 3
Aug. 6—Steve DeLuca, N. Y. City KO by 2
Sept. 3—Buster Peppe, Brooklyn--------W 6
Sept. 6—Ray Williams, Long Beach------L 6
Sept. 25—Steve DeLuca, N. Y. City------W 4
Oct. 7—Billy Beauford, N. Y. City----KO 1
Dec. 3—Tom McKeagney, N. Y. City----L 8
Dec. 26—Buster Peppe, Jamaica --------L 6

1947

Jan. 27—Clem Russo, Newark ----------W 6
Apr. 22—Roy Taylor, N. Y.----------KO by 3
May 7—Bobby Dare, Newark----------W 8
July 15—Mel McKinney, N. Y.----------W 6
July 29—Al Zappalla, N. Y.----------W 6
Aug. 4—Jack Porter, Queens ----------W 6
Aug. 12—Jim McCrawford, N. Y.---------KO 6
Sept. 23—Al Zappalla, Bklyn.----------D 6
Nov. 5—Art Henri, Jamaica ----------W 6

1948

Mar. 16—Shamus O'Brien, Miami -------W 8
Mar. 26—James Edwards, Miami --------W 8
Apr. 24—Joe Lindsay, Brooklyn --------L 6
May 8—Joe Lindsay, Brooklyn ---------L 6
June 1—Henry Holley, N. Y. C. ------W 6
June 29—Billy Grant, Pittsfield------KO by 5
July 12—Saint Paul, North Adams ------W 10
Aug. 23—St. Paul, Troy ----------KO by 5
Sept. 13—Al Smith, Wash., D. C. --------W 6
Oct. 13—St. Paul, Worcester ----------W 10
Nov. 6—Billy Pappas, Brooklyn------KO 6

FRANKIE IVAN

Columbus, Ohio, Welterweight

1947

May 27—Sheriff Jackson, Columbus -----L 4
July 15—Pat Dunlap, Columbus----------W 4
Aug. 1—Pat Dunlap, Springfield------KO 4
Aug. 4—Tony Ragland, Columbus ------D 4

1948

Jan. 19—Eddie Hicks, Cincinnati ------KO 4
Feb. 23—Bud Kelly, Cincinnati --------KO 6
Mar. 19—Ronnie Hamlin, Dayton ------KO 2
Apr. 8—Bob Earhart, Columbus --------L 4
June 14—Ken Sherman, Cincinnati --KO by 2
June 21—Dick Vest, Dayton ----------D 4
June 29—John LaBroi, Chicago ------KO by 1
Sept. 14—Holly Upchurch, Ft. Wayne ----W 4
Nov. 26—Charley Cotton, Toledo----KO by 3
Nov. 30—Martin Doyle, Detroit------KO by 1

JOHNNY IZZO

Roselle Park, N. J., Middleweight

1947

(Pro Debut)

June 17—Cecil Davis, Elizabeth ----------W 4
July 1—Sammy Sanders, Elizabeth----KO 2
July 23—Russell Cox, Elizabeth----------W 4
July 28—Mike Carney, Newark----------W 4
Aug. 5—Russell Cox, Elizabeth----------W 4
Sept. 9—Major Williams, Elizabeth----KO 1
Oct. 6—Ziggy Kuferberg, Newark-KO by 3
Nov. 24—Buddy Newby, Newark---------L 5

1948

Mar. 9—Harold Garnett, Detroit --------D 4
Mar. 12—Augie Gauthier, Detroit --------L 4
Mar. 18—Jack O'Rourke, Pittsburgh ----W 4
Mar. 30—Bill Bradley, Ellwood City-----W 6
May 3—Sonny Marsh, Pittsburgh------W 4
May 11—Roy Crews, Ellwood City--------L 6
June 21—Nate Smith, Pittsburgh ---------L 4
July 21—Nate Smith, Pittsburgh ---------D 4
Aug. 3—Johnny Komlo, Pittsburgh ---KO 4

DON JABBORA

Moscow, Idaho, Heavyweight

1948

July 21—Stan Saremba, New York ------W 4
Aug. 4—Ivan McNeil, New York------KO 3
Aug. 18—Stan Zaremba, New York -----D 4
Sept. 8—Ernie Conyerr, New York -----W 4
Sept. 29—Larry Abrams, New York-----W 4
Oct. 11—Tommy Giorgio, New York ----W 4
Oct. 14—Franklin Miller, New York ----W 4
Nov. 17—Ernie Brown. N. Y. C.---------KO 5
—Harry Haft, N. Y. C. ----------L 6
Dec. 16—Harry Haft, Paterson ----------L 6

BUDDY JACKLICH

San Francisco, Calif. Lightweight

1946

July 8—Joe Guzman, San Francisco---KO 1
July 22—Jimmy Haller, San Francisco-KO 5
Aug. 22—Chino Alonso, San Francisco KO 8
Sept. 16—Alex Amador, San Francisco W 10
Sept. 24—Mario Trigo, San Jose----------L 10
Dec. 9—Alex Amador, San Francisco--KO 4

1947

Jan. 10—Torito Ramos, San Fran.--------W 10
Jan. 20—Jackie Wilson, San Fran.--------W 10
Feb. 17—Alfredo Escobar, San Fran.------L 10
Mar. 24—Ramon Alva, San Fran.----------W 10
June 7—Boykin Bourgois, San Jose-----W 10
June 30—Lou Bernal, San Fran.----------W 10
Aug. 4—Charley Johnson, San Fran.----W 10
Sept. 15—Nate Huskey, San Fran.--------W 10
Oct. 29—Maxie Docusen, Oakland--------L 10
Dec. 12—Chuey Figueroa, Hollywood--KO 10

1948

Feb. 10—Fabala Chavez, Los Angeles --KO 9
Mar. 25—Bobby Jackson, Hollywood ---KO 7
Apr. 27—Maxie Docusen, Los Ang.-KO by 7
June 22—Maxie Docusen, Los Angels----L 10
Aug. 16—Lauro Salas, Oakland ----------L 10
Oct. 29—Manuel Ortiz, Hollywood-KO by 8
Nov. 9—Charley Johnson, Sacramento-W 10

ART JACKSON

Cleveland, Ohio, Middleweight

1948

Apr. 7—Ronnie Delaney, Akron --KO by 1
Oct. 6—Earl Jackson, Windsor --------L 4
Oct. 8—Billy Borne, Flint ----------L 6
Oct. 26—Bobby Morris, Detroit ----------W 6
Nov. 16—Earl Jackson, Detroit ----------W 4
Nov. 23—Billy Hatcher, Detroit ---------KO 3
Nov. 26—John Risko, Toledo ----------L 4

BILLY JACKSON
Huntington, W. Va., Middleweight

1945

June 23—Kid Bartley, Huntington.....L 6
June 25—Rocky Edge, Huntington.....W 6
Nov. 9—Jack Thompson, Huntington..KO 1

1946

Jan. 9—Gib Jones, Cincinnati.....L 8
Apr. 1—Gib Jones, Huntington.....L 6
May 13—Mutt Schartz, Huntington.....D 6
June 3—Gib Jones, Cincinnati.....KO by 6
July 15—Jerry Martin, Huntington.....D 4

1947

Mar. 10—Sonny Jordon, Huntington.....L 6
Oct. 13—Snooks Bryant, Wheeling.....L 8
Oct. 27—Larry Janke, Huntington.....KO 2

1948

Jan. 20—Billy Adams, Buffalo .....KO by 1
Mar. 11—Sheriff Jackson, Columbus..KO by 2

BOBBY JACKSON (CECIL ROMERO)
Denver, Colorado, Mexican-American Lightweight.

1945

Jan. 9—Joe Robleto, Los Angeles..KO by 8
Feb. 20—Ralph Lara, Los Angeles.....W 10
Apr. 24—Joe Robleto, Hollywood.....W 10
June 26—Humberto Sierra, Los Ang..KO by 5

1946

Feb. 26—Carlos Chavez, Los Angeles KO by 4
Apr. 1—Ramon Alva, Ocean Park.....W 10
May 1—Ramon Alva, Long Beach.....KO 3
May 15—Bernardo Ramirez, Lg. Beach..W 6
May 29—Mario Trigo, Long Beach.....W 10
June 5—Benny Calla, Oakland.....L 10
July 6—Roscoe Scally, Hollywood.....W 10
Aug. 16—Al Medrano, Hollywood.....NC 8
Sept. 12—Baby Gonzales, Juarez.....L 10
Nov. —Baby Gonzales, Juarez, Mex....L 10
Nov. 7—Jackie Callura, El Paso.....D 10
Dec. 10—Fabella Chavez, Los Angeles....L 10

1947

Feb. 11—Fabela Chavez, Los Angeles....D 10
Mar. 21—Alfred Escobar, Hollywd...KO by 3
May 16—Mario Trigo, Los Angeles.....L 10
Oct. 10—Tony Olivera, Hollywood.....W 10
Nov. 19—Manny Ortega, El Paso.....L 10
Dec. 5—Lorenzo Safora, Hollywood.....W 10

1948

Jan. 6—Harold Dade, Los Angeles..KO by 7
Mar. 16—Henry Davis, Honolulu .....L 8
Mar. 25—Buddy Jacklich, Hollywd...KO by 7
May 4—Mario Trigo, Los Angeles .....L 10
June 25—Lauro Salas, Hollywood ...KO by 7
Nov. 16—Maxie Docusen, Los Ang. ..KO by 4

BUDDY JACKSON
Newark, N. J., Middleweight

1945

Jan. 17—Johnny Campello, Elizabeth..KO 3
Jan. 23—Pat Murray, Jersey City.....KO 1
Feb. 20—Joe LaMotta, Jersey City..KO by 1
June 22—Pat Murray, Long Branch..KO by 4
June 27—Harry Preston, Elizabeth..KO by 3
July 12—Frankie Williams, Camden....KO 5
July 16—Tommy Marra, L. I. C.....KO by 2
July 27—McCoy Jones, Camden.....L 6
Oct. 4—Julian Malavez, Camden.....W 6
Oct. 8—Baudelio Valencia, Newark....W 6
Oct. 15—Al Costantino, Newark.....L 6
Nov. 7—Freddie Patterson, Paterson....L 6
Nov. 13—Al Costantino, Elizabeth.....L 6
Nov. 19—Jim Kennedy, Newark.....W 6
Nov. 29—Freddie Camuso, Fall River..KO by 3

1946

Apr. 5—Tony Ryles, Asbury Park.....W 6
Apr. 12—Augie Cast, Asbury Park KO by 3
July 11—Alex Doyle, Asbury Park.....W 6
Sept. 3—Bobby Garcia, Elizabeth.....L 6
Oct. 22—Rollie Horne, Elizabeth.....L 6

1947

Jan. 20—John Mazanoble, Newark.....L 6
Jan. 28—Bobby Garcia, Newark.....W 6
Feb. 4—Freddy Menna, Elizabeth.....L 6
Feb. 10—Charley Finley, Newark.....L 6
May 24—Jimmy Mangia, Bklyn.....KO by 1
Nov. 3—Ted DiGiammo, Highland Park .....KO by 2

1948

June 14—Jimmy Herring, New York..KO by 6
Sept. 18—Vinnie Cidone, Brooklyn .....L 8
Nov. 20—Jimmy Flood, Brooklyn .....L 8
Dec. 8—Jimmy Flood, White Plains...L 8

EDDIE JACKSON
Los Angeles, California, Negro Heavyweight

1944

July 10—Bobby Thompson, Baltimore..W 6
Nov. 3—Ellsworth Clarke, Hollywood...W 4
Dec. 19—Steve Ludman, Los Angeles....W 4

1945

Apr. 10—Bobby Zander, Los Angeles....L 4
Aug. 3—Charley Johnson, San Diego...W 10
Aug. 24—Frank Estrada, San Diego.....KO 3
Oct. 2—Eddie Omby, San Jose.....KO 3
Oct. 12—Doug Ellison, San Francisco....D 8
Dec. 5—Doug Ellison, Oakland.....W 6

1946

June 18—Wally Baden, Binghamton....KO 2
June 26—Henry Cooper, Binghamton...KO 2
Sept. 15—Gunnar Barlund, Elmira.....L 10

1947

Mar. 5—Wally Baden, Binghamton.....KO 2
Apr. 29—Roy Thomas, Scranton.....L 6
June 6—Howard Chard, Binghamton....L 10
June 30—Sam Shumway, Springfield....KO 1
Oct. 17—Joey Williams, Baltimore.....KO 1
Oct. 27—Roy Thomas, Scranton.....L 6

1948

June 16—Ted Lowry, New Bedford..KO by 2
Sept. 8—Eddie Powell, Spokane .....KO 4
Sept. 24—Babe Edwards, Spokane .....W 10

EMORY JACKSON
Pacific Coast Middleweight

1946

June 17—Wilson Mackey, Pico .....D 4
June 25—Johnny Myers, Hollywood.....D 6
July 9—Duane Everett, San Jose .....W 6
July 16—Johnny Myers, Los Angeles....W 6
Aug. 6—Wilson Mackey, Los Angeles...W 4
Aug. 9—Henry Rich, Hollywood.....W 4
Aug. 20—Henry Rich, Los Angeles.....L 4
Aug. 27—George Smith, Fresno.....W 4
Sept. 10—Henry Rich, Los Angeles.....W 6
Oct. 1—Garfield Coleman, Los Angeles W 6
Nov. 4—Kenny Watkins, Los Angeles...L 10
Oct. 28—Jimmy Curl, Ocean Park.....W 10

1947

Jan. 3—Leroy Wade, San Fran.....KO 5
Jan. 10—Willie Parker, San Fran.....W 4
Jan. 17—Top Row Allen, San Fran..... L 10
Feb. 24—Dave Sands, Sydney, Aus.....W 10
Mar. 15—George Allen, Melbourne.....W 12
Apr. 14—Dave Sands, Sydney.....L 10
May 3—Dave Sands, Melbourne.....NC 7
June 12—Speedy Cannon, San Fran.....W 6
July 1—Jack Snapp, Portland, Ore.....W 10
Aug. 1—Charley Cato, San Fran.....W 10
Sept. 8—Bernie Reynolds, Vancouver...W 10
Sept. 22—Paul Blanks, Vancouver....KO by 7
Dec. 15—George Evans, San Fran...KO by 1

1948

Jan. 30—Johnny Duke, Hollywood..KO by 6
Apr. 8—Joe Green, Asheville .....KO by 6
Aug. 26—Joe Green, Macon .....L 10

HAROLD "CHIEF" JACKSON
Bartlesville, Okla., Featherweight

1946

Sept. 20—Vic Mariano, New Orleans.....L 4
Sept. 27—Bosbom Bradley, So. Car.....KO 3
Oct. 2—Eddie Bertolino, Galveston..KO by 5

1947

Feb. 3—George Adams, Chicago.....L 6
Apr. 2—Baxter Horne, Okla. City.....L 4
Dec. 10—Joe Romero, Wichita .....KO 2

1948

Jan. 14—Bud Love, Wichita .....KO by 3
Jan. 19—Howard Walling, Omaha .....L 4
Jan. 28—Spider Webb, Wichita .....W 4
Feb. 11—Buddy Paul, Wichita .....W 4
Feb. 16—Spider Webb, Topeka .....W 4
Feb. 25—Joe Pickering, Wichita .....KO 1
Mar. 3—Marvin Smith Topeka .....L 4

Mar. 17—Jimmy Sullivan, Wichita ------W 4
Mar. 24—Paul Martinez, Topeka ------W 4
Mar. 29—Harold McDonald, Omaha -----W 4
Nov. 25—Joe Romano, Kansas City-----D 4

HOWARD JACKSON

Kansas City, Mo., Featherweight

1945

June 15—Duane Hoag, Kansas City-KO by 1
July 17—Paul Martinez, Topeka------KO 4
Aug. 14—------ Oliver, Kansas City---W 4
Sept. 28—Nick Saunders, Kansas City--KO 3
Oct. 25—Nick Sanders, Kansas City---KO 4
Oct. 30—Ollie Johnson, Kansas City--KO 1
Nov. 13—Pete Bolos, Kansas City------L 6
Dec. 3—Vic Dorsey, Kansas City-----KO 5

1946

Jan. 15—Fred Latson, Kansas City KO by 1
Feb. 26—Jesse Salzer, Kansas City-----W 6
Mar. 12—Paul Martinez, Kansas City--KO 2
Apr. 1—Johnny Gaudes, Kansas City---W 6
Apr. 29—Ernie Hoffman, Kansas City---W 6
June 18—Eddie Dames, Kansas City-----D 6
July 10—Eddie Dames, St. Louis------D 6
Sept. 16—Eddie Dames, Springfield-----W 6
Oct. 30—Jackie Dickers, St. Louis-----L 6

1947

Jan. 14—Frankie Rivera, Kansas City---D 10
Feb. 4—John Grady, Kansas City------L 8
Mar. 12—George Adams, Kansas City---W 6
May 6—Val Valentine, Kansas City-KO by 3
July 1—Frankie Rivera, Kansas City---W 8
Sept. 30—Keith Nuttal, Kansas City-----L 10
Nov. 4—Chuck McGow, Kansas City--KO 4
Dec. 9—Val Valentine, Kansas City----W 6

1948

Jan. 13—Val Valentine, Kansas City ---L 6
Feb. 5—Bob Carew, Des Moines -------L 6
Feb. 17—Corky Gonzales, Denver ------L 8
Mar. 25—Val Valentine, Denver -------L 6
Apr. 21—Pat Iacobucci, St. Louis ------L 8

JESSE JAMES JACKSON

Riverside, California Negro Welterweight

1940

May 14—Otto Blackwell, L. A. ----KO by 4
Nov. 8—Richie Lemos, S. Diego--KO by 2

1941

Mar. 24—Bob Castro, Ocean Park-------D 6
Apr. 1—Ed Stanley, Ocean Park-------D 1
Apr 21—Chico Romo, Ocean Park-------L 6
July 21—Ad Alonzo, Ocean Park-------D 4
Oct. 24—Lupe Gonzales, San Diego-----L 6

1942

Jan. 23—Eddie McGeever, S. Diego-KO by 6
Feb. 2—Lalo Rodriguez, Ocean Park---L 6
Mar. 3—Genaro Rojo, L. Angeles--KO by 1
Mar. 25—Tony Reno, Los Angeles-----KO 3
Mar. 13—Mario Ramon, San Diego--KO by 4
Aug. 25—Jimmy Brooks, L. Angeles-KO by 3
Dec. 4—Luis Alvarez, San Diego-----D 4
Dec. 18—Maurice Woods, San Diego---W 4

1943

July 23—Nava Esparza, San Diego--KO by 5
Nov. 5—Nava Esparza, San Diego------D 6
Dec. 10—Chuck Mason, San Diego----KO 2

1944

Apr. 25—Art Santelli, Los Angeles-----W 4
May 2—Rudy Campa, Los Angeles------D 6
July 4—Billy Harrison, L. Angeles-KO by 3
June 30—Jorge Rodriguez, San Diego---KO 2
Oct. 24—Irish Johnny Taylor, Denv--KO by 5
Nov. 15—Irish Johnny Taylor, Denver--L 10

1945

(Inactive)

1946

Apr. 5—Charles Salas, San Diego------W 6
Apr. 8—Gene Loughridge, Ocean Park--L 4
July 31—Warren Corbett, Council Bluffs W 4
Aug. —Roy Cox, Omaha----------KO 4
Aug. —Howard Bleyhl, Lincoln-------D 4
Oct. 14—Al Romero, Omaha----------KO 1
Oct. 18—Howard Bleyhl, Minneap. KO by 4

1947

Jan. 14—Art Lambert, Minneapolis---KO 3
Mar. 17—Joe Danos, Omaha -------KO by 2
Apr. 3—Del Cockayne, Des Moines-KO by 5
June 23—Ted Garcia, Sioux City------KO 4
July 31—Manuel Segobia, Sioux City--KO 4

1948

Jan. 28—Baby Mathis, Phoenix -------KO 2
Feb. 18—Freddie Herman, Phoenix -----L 10
Mar. 10—Frankie Lieberman, Phoenix ----------KO by 2
Mar. 24—Billy Shelton, Phoenix --------W 8
Mar. 31—Flash Gordon, Phoenix ------KO 4
Apr. 14—El Trigue, Phoenix ----------W 6

JOHNNY JACKSON

Detroit, Mich., Negro Lightweight

1946

Mar. 29—Eddie Garland, Flint----------W 4
Apr. 9—Walter Kolby, Buffalo------KO by 4
June 14—Joe Fox, Flint----------KO 2
Aug. 16—Phil Woods, Flint ----------W 6
Oct. 15—Emmett Grier, Detroit-------KO 2
Oct. 21—Chucho Ruiz, Flint --------KO by 1
Dec. 30—George Weaver, Dayton------KO 3

1947

Jan. 15—Charley Baxter, Dayton-------D 6
Jan. 27—Charley Scott, Dayton-------KO 6
Feb. 4—Talmadge Bussey, Detroit-----W 6
Feb. 21—Dave Marsh, Akron ----------L 8
Feb. 28—Leo Garret, Akron----------W 10
Mar. 10—Bobby Beamon, Dayton-------W 6
Mar. 19—Bobby Timpson, Akron-------W 8
Apr. 9—Charlie Baxter, Akron--------W 8
Apr. 22—Harry Hart, Akron----------W 8
May 14—Talmadge Bussey, Windsor-----L 8

1948

Apr. 26—Jeese Underwood, Dayton -----W 10

LEE JACKSON

New Britain, Conn., Heavyweight

1946

Aug. 15—Mike Gagne, Bristol----------D 6
Sept. 25—Tommy Thomas, Hartford----KO 3
Nov. 19—Sam Maltempo, Hartford----KO 2
Dec. 2—Ben Benware, New Britain ----W 6

1947

Feb. 27—Pete Mell, Atlantic City-----KO 6
Mar. 13—Johnny Levy, Atlantic City---KO 3
May 8—Wally Sears, Phila.----------D 6
July 21—Mickey Carter, Newark--------W 6
Sept. 25—Tony Gangemi, Phila.--------W 6

1948

Feb. 2—Bill Gilliam, Newark ----------L 8

PAULIE JACKSON

Born, 1920, Reading, Pa. Lightweight. Height, 5 ft. 7 in.

1940

Mar. 4—Billy Speary, Allentown-------L 6
Mar. 11—Billy Speary, Scranton-------L 6
Apr. 8—Billy Speary, Scranton--------L 6
June 17—Tommy Forte, Allentown------L 6
Sept. 12—Wally Trinkle, Hazleton------W 6
Oct. 1—Johnny Forte, Wilkes-Barre----L 6

1941

Apr. 22—Joey Brown, Wilkes-Barre-----W 6
May 15—Willie Roach, Wilkes-Barre----W 6
May 23—Lawrence Greci, Williamsgrove, Pa.----------W 6
June 5—Joe Bellott, Harrisburg-------W 6
June 10—Joey Stack, Philadelphia------W 8
Nov. 6—Ernie Petrone, Philadelphia----W 6
Nov. 27—Jackie Saxon, Atlantic City----W 6

1942

Jan. 16—Pedro Firpo, Camden----------L 6
Aug. 13—Eddie Clyton, Allentown------W 6
Sept. 14—Lee Schierer, Allentown------W 6

1943

Jan. 28—Joe Amico, Philadelphia -----KO 5
Mar. 4—Charley Williams, Phila.-------W 6
Apr. 15—Dorsey Lay, Philadelphia -----L 6
Apr. 29—Dusty Brown, York----------W 8
May 13—Pedro Firpo, Philadelphia-----W 6
May 17—Bobby Gunther, Philadelphia--W 6
June 7—Billy Bates, Waashington -----L 8
July 24—George Dusty Brown, Wilmington, Del. ----------L 10
Aug. 6—Johnny Morgan, Wilmington---L 8
Oct. 13—Don Baccala, Harrisburg -----W 8
Nov. 22—Harry Jeffra, Baltimore -------L 8

1944

Jan. 7—Pedro Firpo, Reading.....W 8
Jan. 21—Matt Parker, Reading.....W 8
Jan. 25—Jimmy Phillips, Phila....KO by 3
Mar. 3—Dusty Brown, Reading.....L 8
Mar. 31—Hubert Samuels, Reading.....D 8
June 7—Bob Gunther, Phila.....L 6
June 29—Jimmy Pitts, Lansford.....W 10
Aug. 22—George Dusty Brown, Reading .....KO by 3

1945

Jan. 12—Santa Bucca, Philadelphia.....L 8
Jan. 22—Sammy Parrotta, Pittsburgh....L 8
Feb. 26—Joe Miller, Pittsburgh.....W 6
Mar. 16—George LaRover, Philadelphia..L 8
Apr. 23—Arbie Bowie, Pittsburgh.....L 6
May 10—Pedro Firpo, Boston.....L 10
June 18—Jean Barriere, Albany.....W 10
July 27—Johnny Cool, Worcester.....W 10
Aug. 2—Mario Torres, Albany.....L 10
Aug. 14—Johnny Cool, New Bedford.....W 10
Aug. 27—Joey Angelo, Providence.....L 10
Sept. 14—Spider Armstrong, Worcester..D 10
Oct. 16—Nick Stato, Hartford.....L 8
Oct. 30—Willie Pep, Hartford.....L 8
Nov. 27—Gus Mell, Montreal.....L 10
Dec. 28—Ted Christie, Worcester.....W 10

1946

Jan. 7—Jean Zarriere, Troy.....W 10
Feb. 8—Sal Bartolo, Detroit.....L 10
Mar. 20—Mike Raffa, Dayton.....L 10
Mar. 25—Art Cooper, St. Louis.....L 8
Apr. 1—Richard Polite, Boston....KO by 5
Apr. 29—Ossie Rodriguez, Troy.....W 10
July 1—Ham Wiloby, Albany.....W 10
July 22—Artie DePietro, Troy.....L 10
Aug. 26—Lulu Costantino, Albany.....L 10
Sept. 16—Petey Virgin, Troy.....L 10
Nov. 1—Willie Pep, Minneapolis.....L 10 (Non-title)
Nov. 18—Archie Goodbee, Troy.....L 10
Dec. 27—Jackie Graves, Minneapolis ....L 10

1947

Jan. 28—George Dunn, Hartford.....L 10
Mar. 5—Charley Riley, St. Louis.....D 10
Mar. 19—Phil Teranova, St. Louis....KO by 9
Apr. 22—Walter Cabey Lewis, Manchester .....W 10
May 13—Bobby English, Manchester.....W 10
July 15—Willie Pep, New Bedford.....L 10
Oct. 21—Tony LaBua, New York.....L 8

1948

Feb. 5—Roy Andrews, Fall River .....L 10
Feb. 25—Tommy Stenhouse, Binghamton..L 10
Mar. 16—Johnny Priest, Salem .....W 10
Mar. 25—Don Williams, Worcester..KO by 6
May 11—Herbie Freeman, Portland .....L 10
June 21—Paddy Demarco, Brooklyn .....L 10
Oct. 14—Paddy Demarco, New York .....L 8
Nov. 9—Jimmy Corti, Trenton ....KO by 7

QUINCY JACKSON

Detroit, Mich., Welterweight

1948

Feb. 2—Jim Tober, Detroit .....W 4
Feb. 20—Sammy Frigon, Detroit .....KO 1
Apr. 12—Al Gronik, Detroit .....KO by 4
Apr. 21—Al Gronik, Detroit .....KO by 2

RAY JACKSON

Cincinnati, O., Welterweight

1945

July 18—Jimmy Hughes, Cincinnati....W 4
Sept. 11—Ray Nulph, Pittsburgh.....KO 2
Oct. 22—Jimmy Knight, Pittsburgh.....W 6
Oct. 25—Johnny Strange, Pittsburgh..KO 1
Nov. 29—Billy Ray, Pittsburgh.....L 6

1946

Apr. 3—Murray Cain, Cincinnati.....W 8
May 6—Willie Jones, Cincinnati.....L 8

1947

Apr. 15—Walter Jordan, White Plains....L 4
Apr. 23—Tony LaRocco, Jamaica, L. I....L 6
May 6—Bobby Plant, Brooklyn....KO by 4
June 2—Thompson Harmon, N. Y. C.....W 6
June 9—Willie Pruden, N. Y. C.....L 6
June 23—Moe Harvey, N. Y. C.....L 6
July 1—Wally Clark, N. Y. C.....D 6
July 16—Charley Zack, N. Y. C.....L 6
July 21—Van Mancuso, N. Y. C.....L 4
July 23—Van Mancuso, Brooklyn.....W 4
Aug. 7—Fernand Cervan, Brooklyn.....D 6
Aug. 20—Jackie Cooper, Jamaica, L. I. .....KO by 3
Sept. 2—Leonard Lukes, N. Y. C.....L 6
Sept. 11—Fritzie Pruden, Brooklyn.....L 6
Sept. 24—Joe Jordan, Jamaica, L. I.....L 4
Sept. 27—Nick Bertucci, Brooklyn.....W 6
Oct. 1—Bobby Rosado, Jamaica, L. I...KO 2
Oct. 7—Charley Zack, White Plains....L 6
Oct. 14—Al Victoria, Brooklyn.....KO 6
Oct. 20—Johnny Vann, Brooklyn.....KO 1
Oct. 28—Charlie Zack, Brooklyn.....L 6
Nov. 18—Joe Curcio, Jersey City.....L 10
Nov. 25—Bernie Harper, N. Y. C.....KO 3
Dec. 3—Ernest Dennis, Jamaica.....W 8
Dec. 10—Mike DeCosmo, Elizabeth.....L 8

1948

Jan. 6—Joe Lucignano, New York.....L 8
Jan. 21—Fredy Menna, New York .....L 8
June 21—Jimmy Evans, Miami .....D 6
July 14—Hy Melzer, New York .....W 6
Aug. 16—Al Wilson, Brooklyn .....L 6
Sept. 7—Mike DeCosmo, Elizabeth.....L 8
Sept. 18—Andy De Paul, Teaneck, N. J...L 8
Oct. 28—Honey Johnson, Phila.....KO by 3

SHERIFF JACKSON

Columbus, Ohio, Middleweight

1947

May 8—Tod Akins, Lancaster .....D 4
May 18—Clem Janiga, Dayton .....KO 2
May 27—Frankie Ivan, Columbus .....W 4
May 30—Frankie Ganero, Mt. Vernon ..KO 2
June 16—Nick Jagada, Columbus .....D 4
June 23—Norman Horton, Columbus .....L 4
July 21—Freddie Tibbs, Columbus .....L 6
Aug. 11—Art Shipley, Columbus .....KO 3
Nov. 24—Gates Thurston, Cincinnati...KO 3

1948

Jan. 1—Eddie Miller, Columbus .....L 6
Feb. 24—Homer Bingham, Columbus ...KO 4
Mar. 11—Billy Jackson, Columbus .....KO 2
Apr. 8—Alex Arella, Columbus .....W 6
Apr. 22—Dick Hartley, Columbus .....KO 1
May 26—Mickey Janoski, Cincinnati ...KO 1
May 31—Jim Campbell, Dover, O.....KO 2
June 14—Eddie Elton, Columbus .....W 6
June 21—Norman Horton, Dayton .....L 6
July 16—Gordon Aikins, Columbus ....KO 1
Aug. 17—Jack Biddle, Columbus .....W 6
Aug. 30—Eddie Elton, Columbus .....W 8
Sept. 14—Bud Hershey, Ft. Wayne .....W 6
Sept. 21—Eddie Elton, Dover, O. .....KO 2
Sept. 25—Jimmy Welsh, Cambridge, O....L 6
Oct. 8—Johnny Cartright, Dayton.....D 6
Oct. 21—Otis McGraw, Windsor .....KO 6
Oct. 28—Jack Hammond, Fort Wayne ..KO 3
Nov. 4—Johnny Cartright, Columbus...D 6

STONEWALL JACKSON

Washington, D. C., Welterweight

1946

July 8—Haywood Williams, Wash.....W 4
Aug. 12—Ray Borne, Washington.....KO 1
Aug. 19—Taylor Williams, Washington...W 4
Sept. 30—Al Wilkes, aWshington.....KO 3
Oct. 14—Billy Gilliam, Washington.....W 4
Dec. 2—Buddy Suma, Washington.....W 4

1947

Feb. 14—Harold Jackson, Baltimore....KO 1
Feb. 21—John Littlejohn, Baltimore....W 6
Apr. 18—Terry Moore, Baltimore....KO by 6
June 6—Johnny Bernardo, Baltimore....W 6
June 16—Johnny Johniken, Washington..W 6
June 23—George Neubeck, Baltimore....W 6
Aug. 18—Jimmy Collins, Baltimore.....W 6
Oct. 13—Joe DiMartino, Washington....KO 3
Dec. 10—Willie Cheatum, Baltimore.....W 10

1948

Jan. 5—Charlie Bennett, Wash., D. C...W 8
Jan. 26—Johnny Williams, Wash., D. C...L 10
Feb. 23—Leslie Harris, Wash., D. C. .....W 8
Mar. 8—Willard Coffey, Baltimore ....KO 5
Mar. 22—Frankie Vigeant, Wash., D. C...W 10
Apr. 5—Sammy Secreet, Baltimore ....W 10
July 12—Sonny Boy West, Baltimore ...W 10
Oct. 18—Tim Dalton, Wash., D. C. .....W 10
Nov. 17—Sonny Boy West, Wash....KO by 8
Dec. 8—Sonny Boy West, Washington..L 12

JASPER JACOBS
Baltimore, Md., Middleweight

1947

Apr. 18—Lou Brown, Baltimore.....KO 3
May 19—Charles Otey, Baltimore.....W 4
June 9—Curtis Cotton, Baltimore.....L 4
June 16—Robert Pomerland, Baltimore..L 4
Sept. 8—George Carrigan, Baltimore .....KO by 1
Sept. 15—Tom Larner, Baltimore.....W 4
Nov. 3—Garland Edwards, Baltimore..KO 4
Nov. 10—Charley Duke, Baltimore.....W 4
Nov. 17—Sam Jefferson, Baltimore.....L 5
Dec. 8—Johnny Clinton, Baltimore.....D 4

1948

Mar. 15—Gene Hartley, Baltimore ..KO by 3
May 12—Charley Howley, Baltimore ...W 6
June 28—Chico Griffo, Baltimore .....W 4
Aug. 2—Garland Edwards, Balt.....KO by 2

MIKE JACOBS
Bayonne, N. J., Heavyweight

1946

Oct. 29—Ted Frankel, Elizabeth.....KO 3
Nov. 12—Vito Siano, Elizabeth .....KO 2
Dec. 17—Joe Caine, Jersey.....W 4

1947

Feb. 17—Roger Whitcomb, Newark .....D 4
Feb. 25—Kid Roscoe, Jersey City.....W 6
Apr. 29—Fred McManus, Jersey City.....D 6
June 6—Tom Riffe, Binghamton.....KO 3
June 30—Joe Mason, Newark.....W 6
Aug. 7—Joe Mason, Brooklyn.....W 6
Oct. 14—Henry Flakes, Buffalo.....L 6
Nov. 24—Frankie Best, Rochester....KO by 1

1948

Jan. 22—Jim Holden, Bayonne .....L 6
Jan. 28—Johnny Stevens, New York....W 6
Feb. 14—Charley Wright, Brooklyn ....W 6
July 20—Ted Lowry, New Bedford .....W 10
July 27—Ted Lowry, New Bedford .....W 10
Aug. 2—Billy Fox, Springfield .....KO by 6
Aug. 19—Doc Williams, No. Adams..KO by 2
Aug. 24—Pat Comiskey, N. Bedford..KO by 1
Oct. 20—Roland La Starza, New York...L 6
Nov. 9—Joe Chesul, Jersey City.....L 8
Nov. 23—Sylvester Salters, N. Y. C.....KO 6
Dec. 6—Tami Mauriello, Newark .....L 10

BOB JAMES
New York, Middleweight

1946

June 14—Gib Jones, Springfield.....W 10
June 28—Johnny Lawer, Springfield.....W 10
Nov. 1—Elmo Barnes, Chicago.....D 6
Nov. 25—Bob Buttram, Chicago.....W 5

1947

July 14—Lou King, Chicago.....W 5
July 28—Sylvester Perkins, Chicago.....L 5
Nov. 24—Bobby Hughes, N. Y. C.....KO 4
Dec. 26—Lew Perez, N. Y. C. .....W 4

1948

Jan. 19—Al Winn, New York .....KO by 6
Feb. 23—Lew Perez, New York .....W 4
Mar. 1—Al Fisher, Brooklyn .....KO by 4
Mar. 17—Billy Taylor, New York .....W 6
Apr. 6—Lew Perez, New York .....W 4
Apr. 19—Al Winn, Brooklyn .....KO by 1
Apr. 27—Johnny Gray, Brooklyn .....W 4
May 8—Tony Delgado, Brooklyn .....D 6
May 12—Buster Rose, New York .....KO 2
May 17—Billy Hearold, Brooklyn .....W 6
July 7—Tommy Varsos, New York ...KO 3
July 28—Vic Amato, New York .....L 6
Oct. 13—Eddie Ocasio, New York .....W 6
Oct. 20—Steve Belloise, New York..KO by 4
Dec. 11—Jesse Jenkins, Brooklyn .....L 8

EDDIE LACEY
Minneapolis, Minn. Featherweight

1948

Nov. 18—Art Irlando, Minneapolis.....W 4
Dec. 2—Ciro Montalvo, Minneapolis....W 4
Dec. 30—Chuck McGow, Minneapolis....W 4

FRISCO JAMES
Los Angeles, Calif., Negro Heavyweight

1944

July 17—Willie Morris, Ocean Park....KO
July 24—Bob Corbett, Ocean Park....KO 3
Aug. 7—Ralph Lee, Ocean Park.....L 4
Aug. 28—Benny Wilson, Ocean Park...KO 1
Sept. 15—George Fulton, Hollywood.....D 4
Sept. 29—George Fulton, Hollywood.....D 4
Oct. 9—Al Williams, Ocean Park..KO by 1
Oct. 17—Jack McBride, Los Angeles.....W 4

1946

Jan. 22—Bob Nora, Los Angeles.....KO 3
Jan. 29—Jimmy Martin, Los Angeles....L 4
Mar. 8—Harry Wills, Hollywood .....L 4
Apr. 5—Bob Shipman, San Diego.....W 6
Apr. 16—Bill McClure, Los Angeles.....W 4
May 17—Horace Thompson, San Diego...W 6
June 18—Larry Martin, Los Angeles....KO 3
June 25—Bill McClure, Los Angeles.....W 6
July 23—Acey Haynesworth, Los Angeles L 6
Dec. 3—Acey Haynesworth, Los Ang....W 6

1947

May 20—Shorty Davila, Los Angeles.....W 6
June 23—Jerry Brown, Los Angeles.....KO 3
July 28—Tony Bosnich, San Jose....KO by 2
Sept. 26—Watson Jones, San Diego.....L 10
Nov. 10—Tiger Sheppard, Ocean Park..KO 1

1948

Feb. 24—Watson Jones, Ocean Park .....L 10
July 12—Tommy Garland, Ocean Park...L 10

TOMMY LEE JAMES
California Middleweight

1947

May 20—Joe Alfred, Los Angeles.....KO 1
June 2—Joe Alfred, Ocean Park.....KO 1
June 6—Freddie Garcia, Hollywood..KO by 2
July 14—Vince Lameo, Ocean Park.....W 4
Aug. 22—Eddie Buchanan, Hollywood..KO 1
Aug. 18—Billy Baldwin, Ocean Park.....W 4
Sept. 8—Eddie Rinks, Ocean Park.....KO 3

1948

Jan. 16—Tommy Egan, Tacoma.....KO by 8
Jan. 19—Art Brown, Ocean Park .....W 4
Jan. 30—Eddie Sparks, San Diego.....L 6
Feb. 9—Cliff Barnett, Ocean Park.....KO 3
Feb. 19—Jesse Richards, Hollywood..KO by 4
Feb. 24—Paco Acosta, Ocean Park ....KO 1
Mar. 10—Art Brown, Los Angeles .....KO 4
Mar. 12—Bulldog Gonzales, San Diego....L 6
Mar. 16—Richie Duane, San Jose.....KO by 6
Mar. 19—Cliff Barnett, San Diego.....L 6
Apr. 6—Benny Black, Los Angeles.....L 4
May 4—J. J. Cracknell, Los Angeles....W 4
May 14—Benny Black, Hollywood.....D 4
June 14—Art Brown, Ocean Park....KO by 3
June 21—Billy Corbett, Ocean Park.....L 4
June 28—Charley Adams, Ocean Park...W 4
Aug. 10—Louis Williams, Ocean Park ..KO 1
Aug. 23—Titus Hawkins, Las Vegas..KO by 6
Oct. 12—Rudy Davila, Los Angeles .....W 6
Nov. 9—Connie Smith, Los Angeles....KO 3

WILLIE JAMES
Boston, Mass., Heavyweight

1948

Mar. 11—Pete Louthis, Fall River.....D 6
Mar. 29—Lonnie Clark, Boston.....W 6
Nov. 22—Abel Gonzalves, Providence..KO 3
Dec. 13—Bill Hardeman, Boston.....KO 1
Dec. 20—Joe Louis, Lewiston .....Exh. 4

JOHN JAMISON
New York Lightweight

1946

Sept. 7—Anthony Viserto, N. Y. C..KO by 1
Sept. 16—Charley Green, Brooklyn.....W 4
Sept. 23—Tony Ferrara, N. Y. C.....L 4
Oct. 5—Sal Amoroso, N. Y. C.....L 4
Oct. 8—Chet Bossio, Brooklyn.....L 4
Oct. 19—John Morales, N. Y. C.....KO by 3
Oct. 23—Marvin Dick, L. I. C.....KO by 2
Nov. 7—Joe Ciarmella, N. Y. C.....W 4

1947

Jan. 2—Pat Brady, New York.....KO by 2
Jan. 23—Al Silverman, N. Y. C.....KO by 4
Dec. 1—Tony Marino, N. Y. C.....L 4

1948

Jan. 13—Freddy Nelson, New York....KO 3
Jan. 16—Buddy Gehr, Brooklyn .....W 4
Jan. 20—Carmine Fiore, New York .....L 4
Feb. 2—Bill Downing, Brooklyn ..KO by 2
Feb. 10—Bobby Blue, New York....KO by 2
June 2—Joe Atria, New York .....L 4
June 9—Joe Atria, New York .....L 4
June 14—Phil Dempsey, Brooklyn .....W 4
June 29—John Sheridan, New York .....L 4
July 6—Joe Atria, New York .....L 4

LOUIS JAMISON

San Diego, Calif. Lightweight

1948

Apr. 19—Johnny Turner, San Diego .....W 4
Apr. 26—Reuben Garcia, Ocean Park ....W 4
May 7—Ray Sandoval, Hollywood .....L 4
July 14—Bob Torrance, Los Angeles ....W 4
Aug. 2—Gil Aguilar, Ocean Park...KO by 3
Sept. 10—Chivero Chavez, Los Ang..KO by 3
Nov. 2—Mike Banda, Ocean Park.....KO 3
Nov. 8—Mike Banda, Ocean Park.....KO 2
Nov. 16—Carl Arakaki, Los Angeles....KO 3
Nov. 29—Carl Arakaki, Ocean Park..KO by 3

TONY JANIRO

Youngstown, O., Middleweight

1943

Dec. 8—Charlie Jeffries, Elizabeth .....W 6
(First professional fight)
Dec. 15—Frankie Daniels, Elizabeth ...KO 4
Dec. 20—Joe Griffo, Newark .....W 6

1944

Jan. 12—Milton Bell, Elizabeth .....W 6
Jan. 17—Ed Cummings, Newark .....KO 3
Jan. 26—Jackie Patterson, Elizabeth....W 6
Feb. 1—Milton Bell, Jersey City.....W 6
Feb. 7—Bob Mann, Newark.....W 6
Feb. 14—Milton Bell, Newark .....W 6
Feb. 23—Jackie Patterson, Elizabeth ....W 6
Mar. 15—Julian Malavez, Elizabeth .....W 6
Mar. 22—Cisco Diaz, Cleveland .....KO 3
Mar. 29—Tom Sawyer, Elizabeth .....KO 2
Apr. 3—Frankie Daniels, Newark.....KO 3
Apr. 12—Johnny Williams, Elizabeth....W 6
May 3—Tommy Mills, Elizabeth .....W 6
June 13—Al Bishop, Long Island City...KO 1
June 23—Tommy Mills, N. Y. C. .....W 6
June 28—Jerry Coursal, Elizabeth .....W 6
July 12—Joey Bagnato, Elizabeth .....KO 6
Aug. 3—Joe Lemieux, Elizabeth .....KO 3
Aug. 15—Leo Red Brown, Brooklyn...KO 5
Aug. 18—Jerry Coursal, N. Y. C. .....W 6
Sept. 22—Al Guido, N. Y. C. .....L 6
Oct. 4—Johnny Williams, Elizabeth ...W 6
Oct. 20—Santa Bucca, N. Y. C. .....W 8
Nov. 17—Al Guido, N. Y. C. .....W 8
Nov. 29—Charley Watkins, Elizabeth ....W 6
Dec. 7—Sammy Mammone, Bellev., N.J.W 8

1945

Jan. 11—Oscar Lewis, New Brunswick..KO 4
Jan. 26—Eddie Dowl, New Brunswick KO 3
Feb. 3—Lew Maxwell, Brooklyn.....KO 1
Feb. 24—Johnny Williams, Brooklyn....W 8
Mar. 1—Artie Tedesco, New BrunswickKO 6
Mar. 9—Monty Pignatore, New York....W 8
Mar. 17—Alex Doyle, Brooklyn.....W 8
Apr. 6—Humberto Zavala, Brooklyn...KO 4
May 4—Sammy Parrotta, New York....W 8
June 5—Johnny Williams, L. I. City....W 8
June 20—Freddie Addeo, Brooklyn.....W 8
July 20—Johnny Greco, New York.....L 8
Aug. 17—Johnny Greco, New York.....W 8
Oct. 19—Al Guido, New York.....W 8
Nov. 9—Johnny Greco, New York.....L 8
Dec. 21—Humberto Zavala, New York....W 8

1946

Mar. 13—Ernie Cat Robinson, Jamaica..W 8
Mar. 19—Vic Pignatore, N. Y. C.....KO 4
Mar. 29—Willie Watkins, Detroit.....W 8
May 7—Oscar Suggs, N. Y. C.....KO 6
May 15—Bobby Cummings, Jamaica....W 8
May 29—Ernie Cat Robinson, N. Y. C....W 8
June 14—Chuck Taylor, N. Y. C.....W 8
July 16—Tony Reno, N. Y. C.....KO 2
Nov. 4—Willie Odom, Yonkers.....W 8
Nov. 14—Bobby Cummings, N. Y. C.....W 8
Nov. 26—Jorge Morelia, Youngstown....W 8
Dec. 11—Pete Geno, Jamaica.....KO 5

1947

Jan. 10—Tony Pellone, N. Y. C.....W 10
Feb. 21—Beau Jack, N. Y. C.....KO 4
May 14—Alejandro Vega, Akron.....KO 7
June 6—Jake LaMotta, N. Y. C.....L 10
Sept. 1—Art Robinson, Brooklyn.....W 8
Sept. 9—Joe Agosta, N. Y. C. .....W 8
Sept. 19—Tony Pellone, N. Y. C.....W 10
Nov. 21—Joe Agosta, Scranton.....KO 4
Dec. 8—Indian Gomez, New Haven.....W 10
Dec. 18—Meyer Siegel, Youngstown.....W 10

1948

Jan. 16—Lavern Roach, New York .....L 10
Apr. 6—Johnny Dudley, Hartford .....W 10
Apr. 19—Frankie Cordino, Holyoke ...KO 1
May 24—Beau Jack, Wash., D. C. .....L 10
July 6—Indian Gomez, New York .....W 8
July 12—Chet Vinci, Brooklyn .....W 8
July 30—Lou Valles, New York .....W 8
Aug. 20—Freddie Addeo, New York .....W 8
Oct. 11—Ruby Kessler, Brooklyn .....KO 1
Oct. 25—Lou Valles, Toledo .....D 10

BOB JARVIS

Kansas City, Mo., Negro Lightweight

1946

May 1—Mickey Smith, Wichita.....W 6
May 21—Red Grant, Denver.....W 6
June 18—Ernie DeFrance, Kansas City...D 4
July 10—Jackie Dickers, St. Louis.....L 6
July 17—Mickey Travis, Kansas City.....W 6
Oct. 28—Ishmael Hannefan, Los Angeles W 4
Nov. 4—Harry Burke, Pico .....KO 3
Nov. 18—Darnell Carter, Pico .....D 4
Nov. 22—Ray Lewis, Hollywood.....W 4
Dec. 2—Ray Aragon, Pico .....W 4
Dec. 6—Darnell Carter, Hollywood.....W 4
Dec. 30—Darnell Carter, Pico.....W 6

1947

Jan. 10—Eli Renteria, Hollywood.....KO 1
Apr. 15—Stanfred Stiles, Kansas City..KO 1
Apr. 22—Reuben Rivers, Kansas City....L 6
May 21—Henry Huerta, Kansas City.....W 6
Aug. 11—Johnny Miller, San F'ncisco....L 10
Sept. 29—Arturo Barron, Ocean Park....W 10

1948

Aug. 30—Dave Linder, Chicago .....KO 3
Sept. 28—Whitman Burgess, Kansas City..W 6

FRANK JAYNE

Watertown, Mass., Featherweight

1947

Oct. 17—Jay Perry, Worcester .....W 4
Oct. 24—Jimme Gorman, Worcester ...KO 1
Nov. 21—Joe Palaza, Boston .....W 4
Nov. 29—Joe Palaza, Worcester .....W 6
Dec. 4—Billy Shea, Boston .....KO 2
Dec. 12—Joey Balduc, Boston .....KO by 2

1948

Mar. 16—Eddie Drake, New York .....L 6
Mar. 30—Clem Custer, Syracuse....KO by 1
Oct. 13—Emil Jean, Worcester .....W 6
Oct. 22—Charlie DeBow, Worcester .....L 6
Nov. 9—Oliver Desmarais, Salem.....W 10

EMIL JEAN

Manchester, N. H., Lightweight

1948

Oct. 4—Bob Henry, Holyoke .....D 5
Oct. 13—Frankie Jayne, Worcester .....L 6
Oct. 22—Billy Paul, Worcester ....KO by 2
Nov. 5—Bobby Duquette, Boston.....W 6

JIMMY JEANETTE

Louisville, Ky., Lightweight

1945

Sept. 25—George Morris, White Plains..KO 1
Oct. 2—Jimmy Callura, White Plains..W 6
Oct. 23—F. Colon Garcia, Wh. Pls..KO by 4
Nov. 30—Andy Hayward, New York..KO by 2
Dec. 18—Benny May, Brooklyn.....L 6

1946

Jan. 8—Benny May, Brooklyn.....L 8
Jan. 14—Filberto Osario, N. Y. C...KO by 3
Feb. 16—Vince Lauria, N. Y. C.....KO by 3
Feb. 21—Frankie Pucci, Orange.....L 6
Mar. 4—Lou Langley, Bergenfield.....L 4
Apr. 2—Jimmy Callura, Trenton...KO by 3

Oct. 18—Jose DeMedina, Bridgeport....W 6
Oct. 21—Jose DeMedina, New Britain...D 6
Oct. 28—Jose DeMedina, New Britain...KO 7
Nov. 18—Jose DeMedina, New Britain...W 10
Dec. 10—Jose DeMedina, N. Y. C.....KO 2

1947

Feb. 3—Earl Roys, New Britain.....L 8
Sept. 15—Lou Yonkers, Roanoke.....D 8
Oct. 13—Jimmy Cooper, Washington....L 5
Oct. 18—Don Smith, Roanoke.....KO 4
Nov. 26—Bobby Fuller, Miami.....W 6

1948

Feb. 11—Walter Keyes, Miami.....D 4
Feb. 20—Walter Keyes, Palm Beach...W 6
Mar. 3—Lou Demolo, Miami.....W 6
Mar. 12—Hy Melzer, Palm Beach....KO by 4
Mar. 29—Jimmy Maddox, Miami.....W 6
July 12—Manuel Dizon, Newark.....W 4

WILLIE JEETER

Detroit, Mich., Middleweight

1947

Jan. 7—Joey DeJohn, Buffalo.....W 6

1948

Jan. 20—Joey DeJohn, Syracuse...KO by 6
Feb. 3—Len Taglia, Syracuse.....KO by 2
June 9—Bernard Humphries, Windsor...L 4

BOB JEFFERSON

New York, N. Y., Light Heavyweight

1948

June 28—Bobby Arnold, New Haven...W 4
July 14—Johnny Williams, Newburgh...D 4
July 28—Phil Berman, New York.....L 6
Aug. 4—Jeff McKenzie, Rochester.....W 4
Sept. 8—Joey Kaplan, New York...KO by 4
Oct. 4—Rocky Marciano, Provid...KO by 2
Oct. 9—Phil Berman, Brooklyn....KO by 4
Oct. 28—Gene Darconte, N. Y. C....KO by 1
Nov. 1—Billy Joyce, Holyoke.....W 5
Nov. 15—Jeff McKenzie, Rochester.....L 6
Nov. 30—Dom Perro, Brooklyn.....L 6
Dec. 9—Gene Darconte, N. Y. C....KO by 1

SAM JEFFERSON

Washington, D. C., Middleweight

1947

Apr. 18—Joe Williams, Baltimore.....W 4
Nov. 7—Rudy Simmons, Baltimore....W 4
Nov. 17—Jaspar Jacobs, Baltimore.....W 5
Nov. 21—Leon Brown, Baltimore.....W 4

1948

Mar. 1—Melvin Wade, Baltimore.....W 6
Mar. 22—Danny Rosati, Wash., D. C....W 5
June 1—Johnny Hansbury, Wash., D. C..L 5

DANNY JEFFRIES

Canadian Featherweight

1947

Oct. 17—Vic Eisen, Buffalo.....KO by 1
Oct. 27—Tony Riccio, Providence...KO by 2
Nov. 18—Al Gomez, Chicago.....KO by 2

1948

Jan. 16—Blondy Baggett, St. Petersburg.....KO by 3
Feb. 5—Jack Patton, Tampa.....W 4
Feb. 9—Billy Lima, Miami.....KO by 1
May 18—Gus Cosby, Syracuse.....KO by 1
July 15—Berry Gordy, Detroit.....KO by 2

ISAAC JENKINS

New York Welterweight

1946

July 9—Bob Enger, Elizabeth.....KO 1
July 16—Buddy Fitzgerald, Union City...L 4
July 30—Dave Jenkins, Elizabeth.....W 4

1947

Jan. 7—Fist Dever, Elizabeth.....L 6
Feb. 11—Mario Centi, Elizabeth.....W 6
Feb. 18—Johnny Douglas, Jersey City...KO 5
May 13—Artie Tedesco, Elizabeth.....L 6
May 26—Jimmy Milligan, Newark.....W 6
June 16—Chuck Hirst, Newark.....KO 3
July 29—Al Mobley, Elizabeth.....L 8

1948

Jan. 13—Lenny Holton, New York.....W 4
Jan. 17—Roy Carter, New York.....KO 1
Jan. 24—Leonard Lukas, Brooklyn....KO 4
Feb. 3—Lester Felton, New York.....L 6
Mar. 29—Manuel Dizon, Newark.....KO 5
May 18—Lester Felton, New York.....L 6
May 24—Earl Peoples, Newark.....KO 1
Sept. 7—Lou Joyce, Elizabeth.....W 8
Sept. 27—James Carter, New Haven.....L 8
Oct. 6—Charley Williams, Worcester...L 10
Oct. 14—Bernard Dukes, Philadelphia...W 6
Nov. 11—Eddie Giosa, Philadelphia.....L 8
Dec. 2—Otis Graham, Philadelphia.....L 8
Dec. 30—Doug Ratford, Fall River.....L 10

JESSE JENKINS

Monticello, N. Y., Middleweight

Born July 12, 1926

1947

Feb. 3—Henry Williams, Jersey City...KO 2
Feb. 16—Clem Fitzpatrick, Jersey City..KO 2
Mar. 6—Billy Williams, Jamaica, L. I...KO 4
Apr. 15—Sam Crawford, N. Y. C.....W 4
Apr. 21—Sam Crawford, N. Y. C.....W 4
Apr. 29—Autrey Barnes, N. Y. C.....KO 2
May 12—Michael Varrengio, N. Y. C....W 4
May 19—Sam Crawford, N. Y. C.....W 4
May 23—Sam Crawford, N. Y. C.....W 4
June 9—Lew Perez, N. Y. C.....W 4
June 23—Henry Robinson, N. Y. C.....KO 2
July 11—Dave Carter, N. Y. C.....KO 1
July 25—Richie Dallas, Long Beach.....W 4
Aug. 11—Eric Best, Brooklyn.....W 4
Sept. 1—Benny Davis, Brooklyn.....W 6
Sept. 26—Herbie Morris, N. Y. C.....W 8
Nov. 21—Willie Hedgeman, N. Y. C.....W 6
Dec. 6—Art Robinson, Brooklyn.....W 6

1948

Jan. 19—Freddie Flores, Newburgh....W 8
Feb. 16—Mike Silipo, Newburgh.....D 6
Mar. 1—Bob Flanagan, N. Y. C.....W 8
Mar. 12—Dick Wagner, N. Y. C.....W 6
Mar. 22—Dom Youvella, Newburgh.....D 8
May 28—Jimmy Mangia, N. Y. C.....W 6
June 21—Dom Youvella, Newburgh.....W 8
Aug. 13—Baby Sims, Hurleyville.....W 8
Sept. 3—Billy Cooper, Hurleyville.....W 8
Dec. 11—Bobby James, Brooklyn.....W 8

WARD JENKINS

St. Louis, Mo., Negro Middleweight

1946

June 28—Bobby Davis, San Francisco....L 4
Aug. 2—Butch O'Hara, San Francisco...L 4
Aug. 5—Billy Wilson, San Francisco....W 4
Aug. 14—Harry Albritton, San Francisco..L 4
Aug. 16—Chuck Lane, San Francisco....L 4
Aug. 27—Earl Syas, Sacramento.....L 4
Sept. 10—Frankie Carillo, Fresno.....KO 1
Sept. 17—Erskine Howell, Fresno.....L 4
Sept. 23—Joe Cherry, San Francisco....D 4
Sept. 26—Bill Thompson, San Jose.....KO 3
Oct. 9—Ernie Duarte, Oakland.....L 4
Oct. 11—Eddie Grantano, Oakland.....D 4
Oct. 14—Eddie Grantano, San Francisco..L 4
Oct. 28—Eddie Russey, San Francisco...L 4
Nov. 4—Eddie Russey, San Francisco...W 4
Nov. 12—Eddie Russey, Sacramento.....L 4
Nov. 15—Eddie Mara, San Jose.....L 4
Nov. 18—Eddie Russey, San Francisco...L 4
Nov. 21—Bob Farris, Eureka.....KO by 3

1947

Jan. 3—Jimmy Simmons, San F'ncisco..D 4
Jan. 6—Eddie Russey, San Francisco...L 4
Feb. 17—Johnny Tabbs, St. Louis.....L 6
Mar. 5—Gene McGovern, St. Louis.....L 6
Feb. 25—Vert Gibson, Kansas City.....L 6
Mar. 19—Curtis Smith, St. Louis....KO by 4
Apr. 16—Bill Borne, St. Louis.....L 6
Apr. 30—Paulie Davis, St. Louis.....L 6
May 26—Johnny Carroll, Chicago.....W 4

1948

Jan. 12—Jesse Turner, St. Louis.....L 6
Feb. 23—Jesse Turner, St. Louis...KO by 6
June 15—Clarence Reed, Sacramento.....L 4
June 30—Roughhouse Oliver, Oakland....D 4
July 14—Oscar Penn, Oakland.....L 4
Sept. 1—Oscar Penn, Oakland.....L 4

WILLIE JENKINS

Homestead, Pa., Negro Middleweight

1945

Oct. 18—Larry Huff, Pittsburgh.....W 4
Oct. 22—Danny DeAngelo, Pittsburgh.KO 2
Nov. 1—Andy Burton, Pittsburgh....KO 2

1946

Jan. 17—Charley Zivic, Pittsburgh....KO 1
Jan. 24—Leroy Tiger Green, Pittsb....KO 1
Feb. 7—Tommy Franklin, Pittsburgh.KO 2
Feb. 24—Tommy Woodley, Pittsburgh.KO 2
Mar. 29—Bud Kelly, Pittsburgh.....KO 2
Apr. 5—Cab Calloway, Pittsburgh.....KO 3
Apr. 11—Sparky Reynolds, Pittsb...KO by 4
June 13—Levi Southall, Pittsb.....KO by 7
Aug. 22—Sparky Reynolds, Pittsburgh..W 8

1947

Jan. 16—Milton Besso, Pittsburgh.....KO 3
Apr. 16—Sonny Hampton, Akron.....L 5
Apr. 22—Rollie Horne, Youngstown.....W 8
Nov. 28—Nap Howard, Hollywood.....W 6

1948

Feb. 6—Art Brown, Hollywood.....W 4
Feb. 9—Art Brown, Hollywood.....W 4
Mar. 29—Milo Savage, Ocean Park KO by 6
Sept. 3—Benny Black, Los Angeles.....L 4
Nov. 18—Jackie Wilson, Fresno.....D 10

CHARLES (CHUCK) JENNINGS

Corning, N. Y. Heavyweight

1946

Aug. 23—Howard Chard, Syracuse.....L 6

1948

July 12—Walter Montgomery, Elmira...KO 2
Aug. 26—Jeff Clanton, Johnson City.....L 6
Sept. 9—Pat Comiskey, Scranton..KO by 3
Oct. 27—Jeff Clanton, Binghamton.....L 6

TONY JESS

Wilkes-Barre, Pa. Heavyweight

1947

Nov. 11—Jay Johnson, N. Y. C.....D 4

1948

Feb. 12—Al Timmons, Wilkes-Barre.....L 6
May 4—Jackie Turner, Syracuse.....W 6
June 25—Dan Bucceroni, N. Y. C...KO by 2
Oct. 25—Mike Campfarella, N. Y. C.....L 6
Nov. 18—Artie Donato, N. Y. C.....L 6

TOMMY JESSEN

Los Angeles, Cal., Heavyweight

1947

June 23—Bob Scott, Los Angeles .....KO 1
July 15—Ardie Mack, Los Angeles .....W 4
Oct. 28—Johnny Koster, Los Angeles ..KO 4
Nov. 25—Roland Spencer, Los Angeles..L 6

1948

July 2—Roland Spencer, Hollywood....D 6
July 26—Clarence Henry, Ocean P...KO by 3

BEE (BALDOMERO) JIMINEZ

Ontario, California Featherweight. Nationality, Mexican.

1946

May 13—Chu Chu Cuate, Pico.....W 4
May 20—Manuel De Leon, Pico.....W 4
May 27—Chu Chu Cuate, Pico.....W 4
June 3—Baby Hernandez, Pico.....KO 2
June 10—Freddie Hernandez, Pico.....KO 2
July 5—Sid Hitchens, Hollywood .....W 4
July 8—Bobby Molina, Pico .....W 4
July 18—Howard Jones, San Diego.....L 6
July 25—Dave Mendoza, Hollywood.....D 4
July 22—Bobby Molina, Pico .....D 4
Aug. 12—Bobby Molina, Pico .....W 4
Aug. 16—Bob Molina, Los Angeles.....W 4
Aug. 19—Len Marquez, Ocean Park.....D 4
Aug. 23—Luis Adame, Hollywood.....D 4
Sept. 9—Ruenen Heredia, Pico .....D 4
Sept. 16—Eddie Warren, Ocean Park.....L 4
Sept. 30—Henry Evaro, Ocean Park.....W 4
Oct. 7—Pee Wee Swingler, Ocean Park.W 4
Oct. 15—Cecil Schoonmaker, Los Ang...W 6
Oct. 21—Len Marquez, Los Angeles.....D 4
Nov. 26—Francisco Garcia, L. A.....KO by 2
Dec. 9—Pee Wee Swineler, Ocean Park .....KO by 1
Dec. 17—Eddie Warren, Los Angeles.....L 4

1947

Jan. 13—Cecil Schoonmaker, Ocean Park .....KO by 2
Jan. 24—Cecil Schoonmaker, Hollywood.L 4
May 2—Rocky Haro, Hollywood.....L 4
May 9—Freddy Hernandez, Hollywood.W 4
May 16—Len Marcus, Hollywood.....W 4
May 29—Chuck Edwards, Hollywood...KO 3
June 20—Sidney Hitchins, Hollywood....W 4
July 7—Lauvo Salas, Ocean Park.....L 4

1948

May 17—Chuck Wilkerson, Ocean Park...L 6
May 21—Ricardo Minjarez, Hollywood...W 4
June 1—George Mendoza, Los. Ang..KO by 3
June 14—Felix Ayala, Ocean Park.....KO 3
June 22—Gil Napier, Los Angeles...KO by 1
June 28—Joe Disoso, Ocean Park.....L 4
July 9—Cadillac Clemmens, Hollywood.W 4
July 14—Joe Disoso, Los Angeles.....L 4
July 28—Al Arenas, Los Angeles.....W 4
Aug. 23—Cadillac Clemmens, Ocean Pk. W 4
Sept. 7—Andy Varela, Los Angeles...KO 3
Sept. 14—Al Arenas, Los Angeles.....L 4
Sept. 17—Jackie Blair, Hollywood.....W 4
Sept. 28—Butch Maxwell, Los Angeles...L 4
Oct. 4—Chuck Edwards, Ocean Park...L 4

JULIO CESAR JIMINEZ

Born in Merida, Yucatan, 1922. Lightweight. Height, 5 ft. 8 in.

1942

—Quintin Rangel, Mexico City..KO 4
—Pancho Malacara, Mexico CityKO 3
—Arnulfo Lopez, Mexico City...KO 2
—Saul Torres, Merida.....KO 9
—Jose Gallardo, Mexico City....W 10
—Enrique Rodea, Mexico City....W 10
—Mario Ramon, Merida.....W 10
—Pedro Ortega, Mexico City.....W 10
—Baby Yucatan, Mexico City....W 10
—Manuel Villagrain, Mexico City.W 10
—Chucho Manzanares, Mex. City.W 10
—Tim Bernal, Mexico City.....W 10
—Joe Conde, Mexico City.....W 10
—Tim Bernal, Mexico City.....W 10
—Joe Conde, Mexico City.....W 10
—Pedro Sanchez, Mexico City..KO 3
—Jose Quintana, Mexico City...KO 7
—Gregorio Lopez, Mexico City.KO 5
—Ramiro Almagro, Merida.....L 10

1943

Feb. 24—Lopez Gonzales, Hollywood.....L 10
Mar. 30—Gene Venezuela, Los Angeles...W 10
Apr. 6—Bill Hardges, Hollywood.....W 10
May 28—Luther Slugger White, Hollywd..L 10
July 9—Richie Lemos, Hollywood.....W 10
Aug. 20—Lopez Gonzales, Hollywood.....D 9
Sept. 17—Jimmy Doyle, Hollywood.....L 10
Dec. 3—Diego Estela, Merida.....KO 1

1944

Feb. 5—Enrique Cardoso, Mexico City.W 10
Mar. 13—Joe Medina, Guadalajara.....KO 2
Mar. 18—Memo Llanes, Mexico City.....W 10
Apr. 11—Baby Magos, Cuernavaca.....KO 4
Apr. 22—Enrique Cardoso, Mexico City..W 10
May 20—Manolo Sierra, Mexico City...KO 9
June 24—Carmelo Fenoy, Mexico City...W 10
Aug. 5—Miguel Uribe, Mexico City....KO 6
Aug. 16—Tony Mar, Mexico City.....L 10
Oct. 14—Chuchu Llanes, Mexico City..KO 3
Dec. 22—Pedro Ortega, Merida.....W 10

1945

May 26—Kid Gavilan, Havana .....L 10
Aug. 4—Kid Gavilan, Mexico City .....L 10
Nov. 17—Leonardo Lopez, Mexico City.KO 6

1946

Jan. 11—Archie Wilmer, N. Y. C.....W 6
Feb. 8—Baby Al Brown, N. Y. C.....W 6
Mar. 8—Jimmy Pierce, N. Y. C.....W 8
Apr. 1—Cleo Shans, N. Y. C.....W 10
Apr. 19—Maxie Shapiro, N. Y. C.....KO 3
May 1—Joey Manfro, Jamaica.....KO 3
May 28—Walter Lewis, Hartford.....W 10
July 19—Paul Zenit, N. Y. C.....KO 6
Nov. 1—Cleo Shans, N. Y. C.....W 8
Nov. 25—Roman Alvarez, N. Y. C.....L 10
Dec. 16—Vic Moreno, Holyoke.....KO 2

1947

Jan. 3—Roman Alvarez, Garden.....W 10
Feb. 25—Dom Amoroso, N. Y. C.....KO 4
Mar. 11—Al Pennino, Brooklyn.....W 8
Apr. 14—Carlos Malacara, Mexico City.KO 8

Apr. 18—Eddie Giosa, N. Y. C.....L 10
July 19—Paulino Montes, Mexico City..W 10
Aug. 21—Carlos Malacara, Merida.....W 10
Sept. 3—Tomas Lopez, Merida.....W 10
Nov. 8—Nick Moran, Mexico City.....L 10
Nov. 25—Enrique Bolanos, Los Angeles..L 10

1948

Jan. 27—Enrique Bolanos, Los Ang. KO by 4
Mar. 20—Paulino Montes, Mexico City..L 10
June 26—Bob Ford, Mexico City.....W 10
Sept. 1—Chester Rico, San Antonio.....W 10
Aug. 7—Ernesto Aguilar, Mexico City..L 10
Nov. 13—Raul Esqueda, Mexico City.....L 10

PEDRO JIMINEZ

Born August 1, 1923, Santa Rosa, Calif. Middleweight. Mexican-American.

1943

Mar. 12—Billy McGee, San Francisco....L 4
(first professional fight)
Mar. 17—Billy McGee, San Fran.....D 4
Apr. 15—Billy McGee, Sacramento.....D 4
May 3—Charley Shinner, San Fran...KO 1
May 17—Top Row Allen, San Fran.....L 4
June 4—Top Row Allen, San Fran..KO by 3
(Jiminez broke rib)
July 15—Charley Hines, Vallejo.....W 4
July 29—Lipp Webster, San Fran.....D 4
Aug. 10—Freddy Carnelli, San Jose....KO 2
Aug. 20—Tommy Egan, San Fran.....L 4
Sept. 10—Mickey Savage, San Fran...KO by 4
Sept. 30—Tommy Egan, San Jose.....L 6
Oct. 20—Lipp Webster, Oakland.....D 6
Nov. 5—Billy Jackson, San Jose.....KO 5

1945

Jan. 10—Alonzo McDonald, Oakland.....D 6
Jan. 17—Speedy Cannon, Oakland.....W 4
Feb. 7—Alonzo McDonald, Oakland.....L 4
Feb. 19—Speedy Cannon, San Francisco..D 4
Feb. 22—Pete Viratos, San Francisco....W 6
Feb. 26—Harold Alle, San Francisco....W 4
Mar. 9—Speedy Cannon, San Fran.....KO 4
Mar. 19—Charley Catos, San Francisco..W 6
Mar. 21—Lincoln Stanley, Oakland.....W 6
Apr. 4—Johnny Taylor, Oakland.....D 8
Apr. 25—Ross Romero, Oakland.....L 8
May 11—Ross Romero, San Francisco....L 10
June 8—Auriel Coutoure, San Fran..KO by 5
June 29—Speedy Cannon, San Francisco..D 8
July 13—Charley Catos, San Fran...KO by 5
July 25—Al Bertram, Oakland.....L 6
Sept. 21—Eddie Halligan, San Francisco..D 5
Oct. 2—Tommy Egan, Fresno.....KO by 7
Oct. 18—Henry Anderson, Vallejo.....KO 8
Oct. 24—Al Botano, Sacramento.....L 10

1946

Jan. 28—Carl Olson, San Francisco..KO by 4
Mar. 1—Gene Cartwright, San Fran...KO 2
Mar. 6—Al Botano, San Francisco.....D 6
Mar. 9—Gene Ronstadt, Oakland.....D 6
Mar. 20—Gene Ronstadt, San Francisco..L 6
Apr. 2—Al Coutoure, San Jose.....D 6
May 3—Jackie Ryan, San Francisco....D 5
May 27—Paul Banks, San Francisco.....D 6
June 11—Dencio Cabanella, San Fran....W 6
Aug. 12—Fred Apostoli, San Fran...KO by 4
Nov. 7—Eddie Halligan, Santa Rosa.....D 6

1947

Jan. 27—Speedy Cannon, San Francisco..W 6
Feb. 18—Erskine Howell, Fresno.....W 6
Feb. 21—Louis Bell, San Francisco.....L 10
Apr. 16—Frankie Gimbel, Oakland.....L 4
May 6—Johnny Duke, Seattle.....D 10
Aug. 5—Jack Snapp, Seattle.....D 10
Sept. 12—Paulie Blanks, Spokane.....D 10
Sept. 30—Paulie Peters, Spokane.....W 10
Nov. 25—Phil Angieri, Seattle.....KO 6

1948

Jan. 13—Eddie Reed, Spokane.....W 8
Jan. 27—Frankie Gimbel, Spokane.....W 8
Mar. 2—Billy McGee, San Jose.....KO 3
Mar. 31—George Smith, Fresno.....KO 9
May 10—Bob Ward, San Francisco.....L 6
May 19—Leroy Wade, Oakland.....W 6
May 26—Chester Slider, Fresno.....D 10
June 8—Ike Patton, Honolulu.....D 3
July 19—Bob Ward, San Francisco.....W 6
Aug. 3—Ike Patton, Honolulu.....D 10
Aug. 17—Ernie Wood, Honolulu.....D 6
Aug. 20—Jack Snapp, Merrill, Ore. KO by 5
Aug. 31—J. T. Ross, San Jose.....KO by 8
Oct. 1—Dean Hubbard, Reno.....W 10
Oct. 8—John Jennings, Reno.....KO 5
Oct. 26—Paul Perkins, San Jose.....W 10
Oct. 30—Harry Matthews, Hollywd..KO by 9
Nov. 30—Erskine Howell, San Jose.....L 10

JOHNNY JOHNIKEN

New York Lightweight

1946

Dec. 28—Sol Cantor, Brooklyn.....L 4

1947

Jan. 14—Eddie White, N. Y. C. .....W 4
Jan. 28—Grady Wilson, Brooklyn.....W 4
Mar. 5—Charley Harris, Jamaica.....KO 5
Mar. 10—Thompson Harmon, N. Y. C....W 6
Mar. 18—Jerry Meckler, Brooklyn.....W 6
Apr. 18—John Douglas, N. Y. C.....L 6
May 2—Mickey Garcia, N. Y. C.....KO 6
June 16—Stonewall Jackson, Washington L 6
July 21—Zack Taylor, Coney Island.....W 6
Aug. 4—Johnny Moran, Coney Island...L 6
Aug. 13—Ed White, Jamaica .....W 6
Aug. 25—Thompson Harmon,
Coney Island.....L 6
Dec. 9—Eddie White, N. Y. C.....W 6
Dec. 15—Sixto Tostado, N. Y. C.....KO 1

1948

Jan. 6—Leonard Ceaser, N. Y. C.....W 6
Feb. 17—John Eddington, Brooklyn....KO 2
Feb. 23—George Cherubin, N. Y. C.....L 6
Mar. 22—Leonard Ceaser, Brooklyn.....W 6
Mar. 29—Harry LaSane, N. Y. C.....L 8
May 28—Marcel Pacheco, N. Y. C.....L 4
July 14—Willie Stevenson, N. Y. C.....KO 4
Nov. 10—Ray Lewis, White Plains.....KO 2

ROLLY JOHNS

Albany, N. Y., Welterweight

1947

Apr. 28—Don Wright, Holyoke.....W 4
May 12—Pete Arce, Holyoke.....W 6
May 26—Joe Delgado, Holyoke.....W 4
Oct. 31—Bill Daley, Worcester.....L 6
Dec. 29—Jimmy Parlo, Holyoke .....W 6

1948

Jan. 25—Jimmy Parlo, Holyoke.....D 6
Mar. 1—Tommy Hampton, Holyoke...KO 2
Mar. 8—Al Couture, Lewiston.....KO by 8
Mar. 12—Mike Duffy, Worcester.....KO 5
Apr. 5—Billy Morris, Holyoke.....W 6
Apr. 19—Johnny Parker, Holyoke.....W 6
Apr. 26—Willie Giano, Rochester.....L 4
May 3—Sammy White, Holyoke.....W 6
May 17—Fairest Norman, Holyoke.....L 6
May 24—Johnny Parker, Holyoke.....D 6
June 8—Jimmy Parlo, Pittsfield.....L 6
Sept. 2—Tiger Flowers, No. Adams.....L 6
Sept. 21—Carey Mace, Hartford.....D 6
Oct. 4—Jimmy Parlo, Holyoke.....L 6
Nov. 3—Bruce Foote, Syracuse.....KO 5
Dec. 6—Jimmy Parlo, Holyoke.....D 6
Dec. 7—Billy Borne, Buffalo.....L 6
Dec. 15—Carmen Basilio, Syracuse .....L 6
Dec. 28—Bobby Claus, Buffalo .....W 6

ALBERT JOHNSON

Indianapolis, Ind., Light Heavyweight

1946

Mar. 21—Joe Brooks, Baltimore.....W 4
Mar. 29—Gib Jones, Pittsburgh.....W 8
July 30—Red Jeter, Wilmington.....L 5
Aug. 22—Tommy Brocken, Pittsburgh..KO 5
Sept. 12—Perry Mason, Toledo.....D 6
Oct. 11—Tommy Byron, Indianapolis..KO 5
Oct. 31—Harold Hazlett, Pittsburgh...KO 3
Nov. 8—Gib Jones, Indianapolis.....KO 4
Dec. 13—Tommy Charles, Indianapolis..KO 7
Dec. 20—Charley Banks, Indianap...W dis. —

1947

Feb. 28—Bob Amos, Chicago.....L 8
May 5—Jack Hill, Cincinnati.....W 6
May 23—Willie Moore, Indianapolis.....D 10
June 23—Sylvester Perkins, Chicago.....L 6
July 14—Larry Cartwright, Cincinnati...W 6
July 22—Benny McCombs, Toledo.....W 8
Aug. 7—Sylvester Perkins,
Indianapolis .....KO 8
Aug. 18—Bob Satterfield, Chicago.....W 8
Sept. 22—Dave Clark, Chicago.....L 8
Sept. 26—Bob Amos, Indianapolis.....L 10
Oct. 20—Dave Clark, Chicago.....D 8
Oct. 28—Vinnie Jones, Chicago.....W 10

Nov. 12—Bob Satterfield, Chicago.....L 10
Dec. 4—Sam Baroudi, Chicago.....L 10
Dec. 29—Frankie Best, Chicago .....KO 6

1948

Feb. 3—Bob Amos, Detroit .....L 10
Feb. 17—Jose Amato, Michigan City.....D 10
Feb. 23—Mel Brown, St. Paul.....L 8
Mar. 8—Bobby Dawn, Chicago.....KO 3
Mar. 24—Pat McCafferty, Topeka.....L 10
June 10—Dick Smith, Indianapolis.....W 10
June 21—Pat McCafferty, Chicago..KO by 6
Aug. 2—Eddie Newman, Chicago.....W 5
Aug. 9—James Burke, Chicago.....W 8
Aug. 30—Ralph Jones, Chicago.....W 6
Sept. 13—Louis Gray, Chicago.....W 8
Sept. 29—Bob Amos, Chicago.....W 6
Oct. 18—Ringo Harris, Chicago.....KO 7
Nov. 12—Clinton Bacon, Chicago.....W 8

AUSTIN JOHNSON

Atlantic City, N. J., Heavyweight

1944

Apr. 27—Jimmy Shamus O'Brien, Atlantic City .....D 8
May 11—Joe Sofi, Atlantic City.....KO 2
June 26—Billy Wesley, Philadelphia....KO 3
June 30—Sgt. Charley Robinson, Atlantic City .....D 8

1945

Feb. 22—Jersey Joe Walcott, Camden....L 6
Mar. 15—Henry Jones, Camden.....D 6
Mar. 22—Oscar Goode, Camden.....KO 4
Apr. 5—Henry Jones, New Brunswick..W 8
Apr. 16—Georgie Parks, Newark.....L 10
Aug. 13—Clint Conway, Phila.....KO by 4

1946.

Feb. 14—Jimmy Long, Atlantic City...KO 3
Apr. 4—Willie Applegate, Atl. City....W 8
May 9—Wally Sears, Atlantic City....KO 3
Aug. 22—Bobby Jones, Atlantic City...KO 6
Nov. 21—Jim Schwimmer, Atl. City....W 8

1947

Jan. 30—Gene Jones, Atlantic City..KO by 4
Aug. 22—Tony Gangemi, Atlantic City...W 8
Dec. 5—Bill Weinberg, N. Y. C.....L 6

1948

Mar. 10—Joe Walcott, Chicago.....Exh. 4
June 25—McKinley English, N. Y. C.....D 6
July 6—Melio Bettina, Elizabeth..KO by 2

BEN JOHNSON

Houston, Texas, Heavyweight

1944

May 19—Babe Childers, Shreveport....KO 1
May 22—Walter Brady, Beaumont.....KO 3
May 29—Harry Lane .....KO 1
June 5—Jimmy Edwards.....W 4
June 12—Jack O'Day, Ocean Park.....D 4
June 20—Jerry Brown, Wilm, Cal.....W 4
June 26—Stafford Kelly, Ocean Park...KO 1
June 28—Carl Delano, Wilm, Cal.....W 4
July 3—Carl Delano, Ocean Park.....KO 2
July 18—Billy Jones, Los Angeles.....KO 3
Aug. 22—Walter Brady, Beaumont.....W 6

1945

Jan. 23—Wayne Armstrong, San Antonio..L 6
Jan. 31—Bob Kirkland, Houston.....KO 4
July 17—Tom Lester, Los Angeles.....KO 3
Aug. 14—Tony Elizondo, San Antonio....L 6
Aug. 20—Bill Deering, San Antonio....KO 3
Aug. 28—Jesse Gomez, San Antonio....KO 4
Sept. 12—Jake Stephens, Houston.....W 6
Sept. 20—Jesse Gomez, Laredo.....KO 4
Sept. 24—Julio Cerna Rodriquez, San Antonio .....W 6
Oct. 2—Jesse Gomez, Beaumont.....KO 2
Oct. 9—Ramon Beeson, San Antonio..KO 1
Oct. 16—Julio Cerna Rodriquez, Hous..KO 4
Nov. 19—Tony Garcia, Houston.....KO 3
Dec. 11—Johnny Riley, Houston.....KO 2

1946

Jan. 9—Clay Rowan, Houston.....KO 3
Jan. 19—Pancho Medrano, Beaumont..KO 2
Feb. 12—Babe Saunders, San Antonio..KO 6
Feb. 22—Buddy Thomas, Beaumont....KO 5
June 21—Amado Rodriguez, Corpus Christi .....KO 6
July 30—Amado Rodriguez, Austin.....KO 6
Sept. 17—Lotario Ramirez, Austin.....KO 6
Sept. 30—Jimmy Webb, Houston.....L 10

1947

Feb. 25—Joe Marcantel, Houston.....KO 2
Mar. 11—Eddie Ownby, Houston.....W 10
Apr. 2—Joe Marcantel, Eunice, La.....KO 1
Oct. 7—Joe Marcantel, Houston.....KO 1
Oct. 21—Bob Sikes, Houston.....L 10
Nov. 12—Bob Sikes, Galveston.....L 10

1948

Jan. 5—Ernie Rios, Ocean Park.....L 10
Feb. 2—Ernie Rios, Ocean Park.....KO by 7

CHARLEY JOHNSON

Detroit, Michigan, Negro Featherweight

1946

July 8—Ramon Alva, Ocean Park.....W 4
July 15—Ramiro Lopez, Pico .....W 6
July 22—Darnell Carter, Ocean Park.....L 4
Aug. 9—Nick Diaz, Hollywood .....L 4
Oct. 18—Lee Walker, San Jose .....KO 2
Oct. 21—Joey Mace, San Francisco....KO 3
Nov. 1—Baby Hernandez, Sacramento..KO 2
Nov. 18—Eloy Renteria, San Francisco..W 6
Dec. 5—Speedy Cabanella, Sacramento..D 10

1947

Feb. 7—Felix Bueno, San Francisco....L 10
Feb. 25—Alfredo Escobar, Sacramento...L 10
Apr. 11—Mickey Puentes, San Francisco..L 8
May 2—Mickey Puentes, San Francisco..W 10
May 9—Felix Bueno, San Francisco....W 10
July 4—Maxie Docusen, Stockton..KO by 9
Aug. 4—Buddy Jacklich, San Francisco..L 10

1948

Jan. 13—Joey Ortega, Portland.....D 6
Mar. 26—Felix Ramirez, San Jose.....L 10
June 8—Joe Velez, Seattle.....W 10
July 1—Tony Chavez, Tacoma.....KO by 6
July 20—Henry Davis, Honolulu.....L 8
Aug. 27—Joey Dolan, Spokane.....L 10
Aug. 31—Ray Garcia, Portland.....KO 5
Sept. 8—Joe Velez, Spokane.....L 10
Nov. 9—Buddy Jacklich, Sacramento....L 10

CHARLEY JOHNSON

Tacoma, Wash., Welterweight

1948

Mar. 25—Johnny Camarata, Tacoma....KO 6
Mar. —Wilf Desjardins, Tacoma.....W 10
May —Billy Epps, San Francisco .....KO 2
July 1—Tony Chavez, Tacoma .....KO by 6
Aug. 31—Ray Garcia, Portland .....KO 4
Sept. 28—Dick Wolfe, Portland.....D 6
Nov. 4—Dick Wolfe, Tacoma.....W 10
Nov. 18—Dick Wolfe, Tacoma.....W 10

CLARENCE (HONEY-CHILI) JOHNSON

Grays Ferry, Pa., Negro Welterweight

1946

July 12—Nick Restiano, Asbury Park..KO 2
July 19—Johnny Stell, Asbury Park....KO 1
Aug. 9—Buck Rollins, Asbury Park...KO 1
Aug. 16—Jimmy Stamford, Asbury Pk..KO 2
Sept. 3—Johnny Land, Asbury Park..KO 2
Sept. 20—Charley Grant, Asbury Park..KO 1
Oct. 8—Archie Derry, Trenton.....W 6
Nov. 4—Bobby Lee, Baltimore.....D 4
Nov. 15—Archie Derry, Asbury Pk.....KO 3
Dec. 2—Billy Richardson, Baltimore....L 6
Dec. 13—Cliff Turner, Asbury Park.....W 6

1947

Feb. 17—Baby Armstrong, Philadelphia..W 6
Apr. 3—Tress Wilson, Atlantic City....W 6
Apr. 14—Lenny Richards, Philadelphia..KO 3
Apr. 24—Tommy Mills, Asbury Park....W 6
May 15—Johnny Noce, Philadelphia....W 6
June 23—George Hayward, Phila.....W 6
June 30—Jimmy Isler, Asbury Park.....W 6
July 15—Jimmy Isler, Asbury Park.....W 6
Aug. 11—Charley Varre, Asbury Park....W 6
Aug. 25—Tommy Mills, Asbury Park....D 6
Sept. 11—Johnny Fry, Philadelphia.....W 6
Oct. 2—Santa Bucca, Philadelphia.....L 8
Nov. 11—Lou Fortuna, Philadelphia....W 8
Nov. 17—Danny Ruggerio, Asbury Pk...KO 6
Nov. 28—Humberto Zavala, Phila.....KO 1

1948

Jan. 5—Billy Justaine, Philadelphia..KO 3
Mar. 1—Roman Alvarez, Philadelphia...W 10
Mar. 29—Roman Alvarez, Philadelphia...L 10
May 10—Buster Tyler, Philadelphia...KO 8
Aug. 19—Shamus McCray, Philadelphia..D 8

Sept. 1—Jimmy Pierce, Asbury Park..KO 3
Sept. 28—Chuck Taylor, Philadelphia.....L 10
Oct. 21—Jimmy Milligan, Atlantic City KO 5
Oct. 28—Ray Jackson, Philadelphia....KO 3
Nov. 23—Speedy Lawrence, Phila.....KO 3
—Jimmy Milligan .....L 10
Dec. 9—Chico Varona, Philadelphia ....L 8
Dec. 16—Al Mobley, Atlantic City.....L 8

HAROLD JOHNSON

Manayunk, Pa., Negro Light Heavyweight

1947

Jan. 10—Frank Lowry, Philadelphia....KO 2
Jan. 24—Chappie Manning, Reading ....W 6
Feb. 10—Jimmy Holden, Allentown....KO 4
Feb. 17—Joe Van Loan, Philadelphia...KO 2
Mar. 10—Tony Gillo, Philadelphia.....W 6
Apr. 28—Leon Szymurski, Phila.....KO 3
May 26—Fred Lester, Philadelphia....KO 8
July 8—Tommy Ruth, Philadelphia...KO 6
Aug. 4—Al Pinel, Philadelphia.....W 6
Aug. 12—Ted Simmons, Wilmington...KO 2
Oct. 6—Eddie Beazley, Philadelphia...KO 1
Oct. 25—Randy Ingram, Philadelphia..KO 4
Nov. 6—Jimmy Moore, Atlantic City...KO 5
Nov. 24—Herbie Katz, Philadelphia....KO 1
Dec. 11—Kid Wolfe, Atlantic City.....W 8

1948

Mar. 1—Kenny Harris, Philadelphia.....W 8
Mar. 29—Kenny Harris, Philadelphia...W 10
May 13—Vernon Williams, Atlantic City W 8
Sept. 28—Augustino Guedes, Phila.....KO 3
Nov. 9—Jim Holden, Allentown.....W 8
Dec. 14—Willie Brown, Philadelphia....KO 7

HERBIE JOHNSON

New York Lightweight

1946

Aug. 13—Carmine Shaiffo, N. Y. C.....KO 1
Aug. 20—Mickey Caruso, N. Y. C.....KO 4
Aug. 27—Billy Smith, N. Y. C.....L 4
Sept. 4—Leonard Caesar, White Plains..L 4
Sept. 19—Joe Holmes, Brooklyn.....L 4

1947

Mar. 11—Walter Jordan, White Plains....D 4
Mar. 25—Tony Sileo, White Plains.....W 4
Apr. 8—Charlie Walsh, White Plains...KO 1
Apr. 15—Kenny Haines, White Plains...KO 1
Apr. 22—Arthur List, White Plains.....L 6
May 13—Arthur List, White Plains.....L 6
May 22—Jimmy Hegeman, Brooklyn....KO 2
June 2—Grady Wilson, N. Y. C.....W 6
June 5—Jimmy Hegeman, Brooklyn.....W 6
June 26—Solly Cantor, Brooklyn.....L 6
June 30—Mickey Citro, N. Y. C.....W 6
July 7—Don Murray, N. Y. C.....D 6
July 18—Pete Ferrante, Brooklyn.....L 8
July 22—Joey Brocato, Queens.....L 8
Aug. 4—Eddie White, Coney Island.....D 6
Sept. 5—Jim Corti, Garden.....KO 5
Oct. 13—Solly Cantor, N. Y. C.....KO by 2
Nov. 25—Solly Cantor, White Plains..KO by 4

1948

Feb. 27—Joey Carkido, N. Y. C.....KO by 4
Sept. 17—Billy Murphy, N. Y. C.....L 6
Nov. 24—Johnny Marino, N. Y. C.....L 6
Dec. 6—Mario Coll, Brooklyn.....D 6

JAY (JAMES) JOHNSON

Plainview, Texas, Light Heavyweight

1947

Apr. 29—Walter Seiden, Queens.....KO 3
Aug. 18—Johnny Bassett, Coney Isl..KO by 4
Sept. 16—Reuben Jones, Coney Isl...KO by 3
Oct. 28—Reuben Cornish, Queens.....KO 1
Nov. 11—Tony Jess, N. Y. C.....D 4

1948

Jan. 13—Eddie Dutton, N. Y. C.....L 6
May 4—Tony DiMiccio, N. Y. C.....L 6
May 15—Billy Doerner, Brooklyn...KO by 5
Aug. 25—Hubert McKenzie, N. Y. C..KO by 2

JIM JOHNSON

Mt. Vernon, N. Y., Light Heavyweight

1947

Jan. 4—George Verchik, Brooklyn.....D 4
Jan. 25—Henry Holley, Brooklyn.....L 6
Feb. 10—John Caloinore, Scranton..KO by 2
Mar. 8—Vince Gigante, Brooklyn.....L 6
Mar. 18—Jim Todd, N. Y. C.....L 6
Apr. 16—Eddie Reape, Jamaica.....L 4
Apr. 22—Jim McCrawford,
White Plains .....KO by 3
May 3—Vince Gigante, Brooklyn.....L 6
May 20—Pete Teresca, N. Y. C.....L 4
May 28—Walter Seiden, Brooklyn.....KO 2
June 19—Larry Davis, Brooklyn.....KO 1
June 26—Jim Crawford, N. Y. C.....L 6
June 27—Larry Davis, Long Beach.....L 6
July 1—Reuben Jones, Norwalk.....L 6
July 16—Lawrence Jones, Jamaica.....L 6
July 25—Henry Holley, Garden.....KO by 1
July 28—Frank Fitzpatrick, N. Y. C..KO by 1
Aug. 18—Norman Hawes, N. Y. C.....W 4
Aug. 29—James Kimball, Long B'ch..KO by 2
Sept. 9—Roland LaStarza, N. Y. C...KO by 1
Oct. 10—Sylvester Salter, N. Y. C.....L 4
Oct. 23—Johnny DeNero, Rochester..KO by 2
Dec. 16—Willie Davis, Trenton.....L 6

1948

Jan. 27—Speedy Duval, Trenton.....L 6
Feb. 3—Julie Leonard, N. Y. C.....KO by 2
Mar. 2—Eddie Dutton, N. Y. C.....L 6
Mar. 23—Al Rosasco, N. Y. C.....L 6
Apr. 13—Joe Chesul, Jersey City.....L 6
June 16—Mike Silippo, N. Y. C.....L 6

JOE JOHNSON

New Orleans, La., Featherweight

1946

Pro Debut

June 17—Ortillio Rivers, New Orleans..KO 1
July 15—Leroy Pappas, New Orleans....L 4
Sept. 9—Larry Spencer, Brooklyn.....W 4
Sept. 24—Raoul Roque, Brooklyn.....KO 3
Oct. 8—Bobby Jones, Brooklyn.....KO 1
Oct. 24—Raul Roque, Highl. Pk.....KO by 3

1947

July 18—Lawton Disoso, New Orleans...D 5
—Keith Hamilton, New Orleans..W 6
Sept. 8—Keith Hamilton, New Orleans..W 6
Oct. 14—Dino Bleta, New Orleans.....W 8
Oct. 27—Augie Yerratt, New Orleans.....W 8
Nov. 17—Lefty LaChance, New Orleans W 10
Dec. 15—Bobby Dykes, New Orl....KO by 6

1948

Jan. 26—Herbert Muller, New Orleans..W 6
May 3—Ray Ramon, New Orleans.....W 5
May 19—Lawton Disoso, New Orleans...W 5
May 24—Lawton Disoso, New Orleans...D 5
June 18—Johnny Villaneuva, Lafayette, La. .....W 10
Aug. 11—Johnny Longo, New Orleans..KO 5
Sept. 20—Lawton Disoso, New Orleans...W 6
Oct. 4—Keith Hamilton, New Orleans..L 10

KEN "KENNY" JOHNSON

Dayton, Ohio Light Heavyweight

1945

Jan. 12—Young Webb, Indianapolis.....W 6
Jan. 24—Herb Jones, Dayton.....KO 6
Feb. 14—Tommy Woodward, Dayton....W 6
Mar. 7—Dave Mason, Dayton.....KO by 6
July 6—Al Mitchell, Dayton.....W 6
July 13—Whitey Wueben, Dayton.....W 6
July 20—Harry Daniels, Dayton.....KO 4
Aug. 7—Jimmy Brown, Cincinnati.....L 8
Aug. 24—Billy Pappas, Dayton.....W 8
Sept. 25—Lindy Elliott, St. Louis.....W 6
Oct. 11—Tommy Woodward, Dayton....W 8
Nov. 14—Jimmy Brown, Cincinnati KO by 1

1946

Mar. 6—Clent Conway, Cincinnati KO by 4
Oct. 21—Kid Riviera, St. Louis.....L 6

1947

Mar. 7—Sid Peak, Indianapolis.....KO by 2
June 25—Henry Flakes, Buffalo.....KO by 2
Aug. 8—Jim Russell, Huntington.....L 6
Oct. 9—Dick Callahan, Worcester..KO by 2
Oct. 30—Dick Callahan, Worcester..KO by 2
Dec. 1—Frankie Lemaire, Providence KO 1
Dec. 15—Sammy Musca, Providence KO by 1

1948

Apr. 19—Don Eagle, Chicago.....KO by 2
July 2—Floyd Gibbons, Columbus KO by 3

LARRY JOHNSON

Buffalo, N. Y., Welterweight

1947

Jan. 14—Gordon Thornberry, Troy------W 4
Jan. 29—Joe Carpenter, Binghamton----W 4
Feb. 3—Eddie Richmond, Rochester----W 4
Jan. 21—Glen Massey, Buffalo----------W 4
Feb. 12—Harold Victory Binghampton---W 6
Feb. 19—Joe Evans, Binghamton-------KO 2
Mar. 17—Sam Bellus, Toronto----------KO 3
Mar. 26—Roger Barra, Binghamton-----KO 6
Apr. 2—Jimmy Green, Binghamton----KO 1
Apr. 16—Al James, Binghampton-------KO 2
Apr. 26—Kid Chocolate, Erie, Pa.------W 6
Apr. 30—Jack Finley, Wilkes-Barre----KO 3
May 30—Al Fazzone, Syracuse---------KO 2
June 6—Leonard Ceaser, Binghamton--L 6

1948

June 26—Alfozzone, Binghamton -------KO 2
Sept. 29—James Watkins, Binghamton--KO 3
Oct. 20—Johnny Custer, Binghamton----W 6

MELVIN JOHNSON

Born, Oct. 4, 1921, New Orleans, La. Negro Welterweight.

1943

Aug. 17—Elmer Lewis, Los Angeles-----L 4
Aug. 24—Elmer Lewis, Los Angeles-----W 6
Sept. —Manuel Figueroa, San Fran.---W 6
Sept. 6—Jorge Morelia, Ocean Park----W 10
Sept. 13—Joe Keyes, Ocean Park -------D 8
Oct. 5—Ernie Carter, Los Angeles---KO 5
Oct. 29—Eddie Hudson, Hollywood ----KO 4
Nov. 19—Nava Esparza, Hollywood ----KO 8

1944

Mar. 17—Eddie Marcus, Hollywood-------W 10
Nov. 3—Nava Esparza, San Diego-------L 10

(In U. S. Army)

1945

In U. S. Navy

Jan. 5—Bobby Yaeger, Hollywood--KO by 6
June 4—Joey Barnum, Ocean Park-----W 10
July 2—Billy Harrison, Ocean Park-KO by 9
July 20—Johnny Bratton, Chicago-------L 8
Nov. 5—Alejandro Vega, Ocean Park--W 10
Nov. 27—Bobby Lakin, Fresno----------L 10

1946

Feb. 15—Bobby Lakin, San Diego--------W 10
Apr. 6—Kid Azteca, Mexico City--KO by 7
Apr. 13—Baby Yucatan, Mexico City----L 10
Sept. 8—James Higgins, New Orleans--KO 3
Oct. 5—Johnny King, N. Y.----------W 8
Oct. 25—Mike Konnors, N. Y.--------KO by 4
Nov. 25—Charley Williams, N. Y.----KO by 7

1947

Apr. 14—Allen Faulkner, Ocean Park--KO 5
May 5—Allen Faulkner, Ocean Pk..KO by 6
July 29—Johnny Myers, Los Angeles----L 6
Aug. 26—Charlie Daniels, L. A.------KO by 3
Oct. 13—Kid Azteca, Mexicali-------KO by 3

1948

Jan. 12—Jimmy Sherrer, Chicago--------L 8
Feb. 2—Jimmy Sherrer, Chicago--------L 8
Feb. 23—Ted Bussey, Chicago-------KO by 1
July 6—Danny Robinson, Chicago------L 8
Sept. 20—George Sherman, Chicago------L 4

TONY JOHNSON

Brooklyn, N. Y., Middleweight

1948

Aug. 26—Frank Incortera, N. Y. C.-------D 4
Sept. 16—Tommy Dolan, Brooklyn-------W 4
Sept. 21—Tommy Dolan, N. Y. C.-------KO 3
Sept. 25—Clarence Woods, Brooklyn------W 4
Sept. 30—Ernesto Zacatesas, N. Y. C.----W 4
Oct. 6—Danny Ventura, N. Y. C.--------W 4
Oct. 15—Frank Incortera, N. Y. C.------W 4
Oct. 20—Wally Brooks, N. Y. C.--------KO 1
Nov. 14—Harry Taylor, Brooklyn-------KO 1
Nov. 29—Eddie Perkins, Brooklyn------KO 4
Dec. 3—Nat Blum, N. Y. C.----------D 4
Dec. 8—Danny Ventura, N. Y. C.-------KO 4

ULYSSES JOHNSON

Detroit Mich., Middleweight

1946

Jan. 14—Paul Darby, Detroit ----------L 4
Dec. 2—Ray Spurlock, Newark ---------D 6

1947

Mar. 25—Al Powell, Detroit ----------KO 5
Mar. 31—Collins Brown, Chicago -------KO 3
Sept. 17—Perry Mason, Toledo ----------L 6

1948

July 6—Louis Gray, Chicago----------W 4
July 19—Louis Gray, Chicago----------L 5
Sept. 29—James Burke, Chicago--------L 5
Oct. 25—Louis Gray, Chicago-------KO by 3

WALT JOHNSON

Philadelphia, Pa., Welterweight

1947

Feb. 3—Hank Cisco, Philadelphia------W 6
July 28—Freddy Lott, Newark----------W 6
Dec. 3—Billy Mack, Trenton----------KO 2

1948

Jan. 13—Young Roundtree, Vineland ---W 6
Feb. 20—Emmett Norris, Reading --KO by 1
Apr. 29—Jimmy Swan, Atlantic City ----W 6

WILLIE JOHNSON

Louisville, Ky., Middleweight

1948

May 10—Joe Green, Louisville----------L 8
Sept. 28—Frankie Robinson, Louisville--KO 4
Nov. 5—Cooper White, Louisville------KO 5
Nov. 23—Joe Green, Louisville----------D 10
Dec. 7—Tom Kilpatrick, Louisville----KO 2
Dec. 28—Bill Davis, Louisville ----------W 10

CLYDE JOLLY

Newark Heavyweight

1947

(Pro Debut)

June 30—Willie Coleman, Newark --------D 4
July 7—George Pell, Newark ----------L 6
Aug. 4—Zack Johnson, Newark ---------L 4
Aug. 25—Ernie Sheppard, Newark--KO by 4

MAD ANTHONY JONES

Champaign, Ill., Negro Light Heavyweight

1943

Feb. 19—Henry Hall, New Orleans-----KO 3
Mar. 26—Holman Williams, New Orleans-L 10
Apr. 19—Danny Williams, N. Orleans-KO 8
Aug. 1—Tee Hubert, New Orleans----KO 5
Sept. 24—Cocoa Kid, New Orleans-------L 10
Oct. 22—Gene Buffalo, New Orleans----D 10
Dec. 3—P. G. Carson, New Orleans---KO 8

1944

May 4—Joe Reddick, Fall River--------D 10
May 18—Herman Badger, Fall River----W 10
May 29—Warren Powell, Wash., D. C. ---W 8
June 16—Eddie Jackson, N. Orleans-----W 10
July 21—Holman Williams, N. Orleans--L 10
Sept. 28—Neil Stokes, Fall River-------KO 1
Oct. 12—Jimmy Grinnage, Fall River---W 10
Nov. 17—Henry Hall, New Orleans------W 10

1945

July 2—Bert Lytell, New Orleans------L 10
July 9—Coolidge Miller, New Orleans-W 10
Aug. 24—Ross Strickland, New Orleans--D 10
Oct. 5—Dave Clark, New Orleans------KO 8

1946

Jan. 30—Las Vagas ----------KO 4
Feb. 22—Jack Chase, Los Angeles--KO by 7
Apr. 4—Berlie Lanier, Portland, Me--KO 9
Apr. 15—Coolidge Miller, Boston--------W 10
Apr. 29—Reedy Evans, Boston---------KO 3
May 5—Solly Zalter, Boston----------KO 7
May 13—Len Wadsworth, Boston------KO 4
June 11—Clint Perry, Manchester------KO 5
June 27—Buddy Rose, Fall River--------W 10
July 15—Tommy Sullivan, Boston--KO by 8
Aug. 23—Charlie McPherson, No. Adams W 10
Sept. 25—Buddy Farrell, Providence-----L 10
Oct. 1—Tommy Bland, Manchester----KO 2
Oct. 14—Abel Gonsalves, Boston------KO 6
Oct. 28—Jack Kenny, Boston----------KO 6
Nov. 5—Jimmy Hooper, Salem----------L 10
Nov. 19—Jimmy Hooper, Salem----------W 10
Dec. 9—Tom McKeagney, Boston------KO 3
Dec. 23—Davey Feld, Boston----------KO 4

1947

Mar. 3—Bert Lytell, Boston -------KO by 9
June 26—Billy Cooper, Lynn, Mass.-------W 10
July 8—Eddie Boden, New Bedford----KO 8

July 21—Cleve Bailey, Chelsea.....W 10
Aug. 19—Ted Lowry, New Bedford .....L 10
Sept. 22—Warren Peterson, Boston.....KO 9
Oct. 9—Bunky Wall, Fall River .....KO 7
Oct. 20—Tommy Sullivan, Boston..KO by 9

1948

Nov. 29—Bobby Quinn, Boston.....KO 10

BOBBY JONES

Oakland, Cal., Welterweight

1945

Oct. 24—Henry Anderson, Oakland....W 4
Nov. 7—Eddie Mahoney, San Francisco..D 4
Nov. 9—Eddie Mahoney, San Francisco..L 4
Nov. 14—Buster Peaks, Oakland....KO by 3
Dec. 10—Carl Olson, San Francisco..KO by 2
Dec. 12—Jimmy Simmons, Oakland.....W 4
Dec. 14—Bobby Wyman, San Francisco..D 4

1946

Jan. 2—Charles Enstrom, Oakland.....W 4
Jan. 4—Salvatore Perez, San Fran..KO by 1
Feb. 11—Joe Guzman, San Francisco ...W 4
Feb. 13—Billy Lee, Oakland.....W 4
Mar. 1—Santo Tringali, San Francisco..D 6
Mar. 4—Billy Lee, San Francisco.....W 4
Apr. 1—Billy Lee, San Francisco.....W 4
Apr. 15—Willie Mayberry, San Fran.....W 4
May 31—Tommy Lee, San Francisco...KO 3
June 7—Willie Mayberry, Oakland.....D 4
June 12—Al Calderon, Oakland.....L 4
June 21—Bill Thompson, San Francisco..KO 1
Aug. 12—Larry Carter, San Francisco....L 4
Aug. 28—Melvin Bartholomew, San Fran..L 6
Sept. 18—Willie Butler, Oakland.....D 6
Oct. 25—Young Salvatore, San Fran.....W 10
Nov. 27—Lett Webster, Oakland.....W 6
Dec. 17—Sal Perea, Sacramento .....W 10

1947

Jan. 14—Mickey Gimmell, San Jose...KO 6
Feb. 11—Lepp Webster, San Jose .....W 6
Apr. 8—Bernard Docusen, San Jose ....L 10
May 13—John Thomas, San Jose.....L 10
Oct. 28—Vince Turpin, San Jose .....W 6
Nov. 4—Jimmy Shans, San Jose .....W 6

1948

Feb. 25—Phil Palmer, Oakland .....W 8
Aug. 3—Bill Tierney, Seattle .....W 10

FRANK JONES

Des Moines, Ia., Heavyweight

1948

Jan. 15—Fred Ford, Minneapolis....KO by 2
Mar. 12—George Maguire, Des Moines..KO 2
Mar. 26—Dave Ashley, Des Moines ....KO 4
Aug. 19—John Miles, Council Bluffs....KO 2
Oct. 6—Ray Augustus, Topeka .....L 4
Oct. 20—Charlie Martin, Wichita.....KO 4
Oct. 28—Willie Simon, Topeka.....KO 3
Nov. 3—Curt Kennedy, Wichita.....L 6

GENE "TIGER" JONES

Camden, N. J., Negro Heavyweight

1946

Jan. 3—Lou (Lonnie) Clark, Phila.....L 6
Feb. 18—George Fitch, New Haven.....W 6
Feb. 25—Charlie Crump, Baltimore.....W 6
Mar. 20—Doc Bee, Camden.....KO 1
Apr. 1—Charlie Crump, Baltimore.....W 6
Apr. 15—Elza Thompson, Baltimore..KO by 3
May 9—Lonnie Clark, Atlantic City...KO 2
June 14—Vernon Benware, New London KO 2
June 24—Billy Guy, Washington.....KO 2
July 22—Willie Huff, Baltimore.....KO 1
July 25—John Martin, New London...KO 3
Aug. 1—Tony Gangemi, Philadelphia..KO 6
Aug. 28—Al Williams, Camden.....W 6
Sept. 13—Sandy McPherson, New London..L 8
Oct. 5—Henry Cooper, New London..KO 4
Oct. 25—Sandy McPherson, New London..D 8
Nov. 4—Erv Sarlin, Baltimore.....W 10
Nov. 7—Willie Applegate, Atl. City....KO 3
Dec. 9—O'Dell Riley, Baltimore....KO by 7

1947

Jan. 20—Jim Nichols, Washington.....KO 1
Jan. 30—Austin Johnson, Atlantic City..KD 4
Feb. 20—Jimmy Bell, Atlantic City ....KO 3
Mar. 5—Johnny Allen, Camden .....KO 8
Mar. 27—Sandy McPherson, Atlantic C...W 10
Apr. 23—Dusty Wilkinson, Camden .....L 10
May 1—Colin Chaney, Atlantic City ..KO 1
May 23—Howard Chard, New London ..KO 4
Aug. 13—Shamus O'Brien, Camden ....KO 2
Sept. 30—Sandy McPherson, Camden.....W 8
Oct. 9—Eddie Franklin, Atlantic City...W 10
Dec. 5—Bob Garner, N. Y. C.....KO 1

1948

Jan. 8—Billy Gillam, Atlantic City ....W 10
Mar. 19—Johnny Haynes, New York..W Dis. 5
July 16—Sandy McPherson, N. London..W 8
Nov. 11—Johnny Haynes, Atlantic City..W 8
Dec. 2—Dusty Wilkerson, Atlantic City..L 8
Dec. 14—John Holman, Miami .....W 10

HAROLD (BABY FACE) JONES

Detroit, Mich., Lightweight

1946

Aug. 5—Jack Wasnick, Chicago .....KO 3
Aug. 10—Art Manard, Chicago .....KO 2
Aug. 15—Charlie Nelson, Chicago .....W 4
Aug. 22—Saunders Simmons, Chicago..KO 1
Aug. 29—Tony Maretta, Chicago.....KO 1
Sept. 5—Ray Glenn, Chicago.....W 4
Sept. 13—Eddie Garland, Flint .....W 4
Sept. 17—Jimmie Taylor, Lansing .....KO 4
Sept. 23—Coco Kid, Bay City .....KO 1
Sept. 30—Bill DeVries, Grand Rapids..KO 3
Oct. 3—Herman Mills, Chicago .....W 4
Oct. 27—Bob Trice, Bay City .....W 6
Oct. 31—Danny Boy Woods, Detroit ...KO 2
Nov. 7—Larry Moreland, Toledo .....W 8
Dec. 9—Johnny Varcy, Flint .....W 4
Dec. 18—Neil Davis, Flint .....KO 2

1947

Jan. 9—Dill Eddy, Saginaw .....L 10
Mar. 27—Red Levasseur, Saginaw .....L 10
June 30—Jackie Taylor, Columbus .....D 6
July 8—Harry Hart, Columbus .....L 10
Aug. 1—Harry Hart, Springfield .....W 10
Aug. 22—Henry Huerta, Flint .....W 6
Sept. 5—Harry Smith, Syracuse .....W 6
Sept. 17—Leroy Willis, Toledo .....KO 5
Oct. 23—Harry Smith, Rochester .....W 8
Oct. 30—Bill Eddy, Flint .....W 8
Nov. 8—Henry Huerta, Flint .....W 6
Nov. 18—Humberto Zavala, Detroit.....W 10

1948

Mar. 5—Leroy Willis, Detroit .....L 10
Mar. 23—Tommy Stenhouse, Syracuse..W 10
Apr. 6—Mickey Savage, Syracuse .....L 10
Apr. 14—Richie Orange, Binghamton....W 10
May 6—Harry Smith, Rochester .....L 8
June 3—Talmadge Bussey, Saginaw ....D 10
June 21—Talmadge Bussey, Chicago ....W 10
July 9—Charley Salas, Hollywood .....W 10
July 30—Del Cockayne, Hollywood .....W 10
Aug. 16—Johnny Williams, Chicago .....L 10
Aug. 31—Tony Chavez, Seattle .....W 10
Sept. 21—Eddie Prince, Seattle .....W 10
Nov. 9—Leroy Willis, Detroit.....D 10
Nov. 22—Rudy Zadell, Chicago.....W 10
Dec. 8—Johnny Chatmon, Milwaukee..KO 1

HENRY JONES

Detroit, Mich., Heavyweight

1946

Jan. 3—Lee Q. Murray, Bronx....KO by 7
Aug. 12—Joe Baksi, N. Y. C.....KO by 5
Sept. 11—Phil Muscato, Buffalo.....L 10
Sept. —Shamus O'Brien, Akron .....L 8
Nov. 30—Booker Beckwith, Chicago..KO by 2
Dec. 5—Charley Roth, Akron .....W 8
Dec. 10—Buddy Komar, Buffalo .....W 6

1947

Jan. 8—Charlie Roth, Akron .....W 8
Feb. 12—Grady Welch, Akron .....D 8
Feb. 21—Lee Q. Murray, Baltimore..KO by 3
Mar. 26—Jimmy Carollo, Jamaica .....L 8
June 17—Sandy McPherson, Norwalk ....L 8
Nov. 19—Gino Buonvino, Jamaica .....L 8

1948

July 13—Don Eagle, Chicago .....L 6
Aug. 17—Tommy Woodward, Columbus..KO 5
Sept. 14—Alabama Kid, Columbus .....L 10
Oct. 19—Vern Mitchell, Detroit .....L 10
Nov. 1—Hubert Hood, Chicago.....L 6

HERB "BIFF" JONES

Washington, D. C., Lightweight

1945

Feb. 15—Babe Kelly, Norfolk.....L 6
Mar. 1—Mickey Martin, Norfolk.....KO 4

Mar. 19—Paul Midiri, Norfolk.....W 4
Apr. 5—Paul Midiri, Norfolk.....W 6
May 4—Babe Kelly, Norfolk.....W 8
June 21—Paul Midiri, Richmond.....W 6
Oct. 30—Babe Kelly, Washington.....W 8
Nov. 26—Leslie Harris, Washington.....L 8

1946

Jan. 17—Joe Dell, Norfolk.....W 8
Jan. 28—Eddie Hines, Washington.....W 5
Feb. 19—Leslie Harris, Washington.....W 6
Mar. 3—George Wright, Washington..KO 1
Mar. 25—Pete Virgin, Washington.....W 8
Apr. 15—Clint Miller, Washington.....W 10
June 13—Warren Dean, Richmond.....KO 3
June 28—Joe Brown, New Orleans.....L 8
July 29—Pete Virgin, Washington.....W 10
Oct. 21—Leslie Harris, Washington.....D 6
Nov. 11—Jimmy McAllister, Washington..W 10
Dec. 13—Jimmy McAllister, Baltimore..L 8

1947

Jan. 6—Pedro Firpo, Wash. .....W 10
Jan. 16—Babe Kelly, Norfolk .....KO 3
Jan. 27—Billy Reed, Wash., D. C.....KO 6
Feb. 10—Johnny Johnson, Baltimore ...KO 5
Mar. 6—Babe Kelly, Norfolk .....KO 3
Mar. 10—Jackie Floyd, Wash., D. C.....KO 5
Mar. 24—Leslie Harris, Wash. .....W 10
Apr. 11—Leslie Harris, Baltimore .....W 10
June 3—Lew Hanbury, Wash. .....KO 2
July 16—Jackie Nichols, Chicago .....KO 1
Aug. 4—Johnny Bratton, Wash. ....KO by 8
Oct. 6—Willie Roach, Wash. .....W 10
Nov. 3—John Williams, Wash. .....L 10
Nov. 24—Filberto Osario, Washington....W 10

1948

Jan. 5—Sonny Boy West, Wash., D. C...L 10
Feb. 24—George Johnson, Trenton ....KO 2
Mar. 9—Eddie White, Trenton .....KO 2
Mar. 15—Jim Parlin, Wash., D. C.....KO 2
Mar. 29—Ray Lewis, Wash., D. C.....W 10
Apr. 12—Jimmy Simms, Philadelphia ..KO 2
May 10—Lou Joyce, Philadelphia .....L 8
May 20—Eddie Holt, Atlantic City .....KO 6
July 15—Brown Lee, Philadelphia .....D 6
Aug. 23—Sonny Boy West, Wash., D. C. .....KO by 4
Oct. 7—Bobby Rosado, Atlantic City....L 8
Dec. 13—Freddie Smith, Washington...KO 3
Dec. 20—Jimmy Green, Washington ..N. C. 1
Dec. 30—Jimmy Collins, Atlantic City...L 8

IVAN JONES

Portland, Maine, Featherweight

1946

Jan. 24—Ed Cummiski, Portland.....L 4
Jan. 31—Ed Cummiski, Portland.....KO 2
Feb. 7—Leo Prince, Portland.....W 6
Feb. 14—Tony Roberts, Portland.....L 5
Feb. 28—Charley Kelley, Portland.....D 6
Mar. 21—Charley Kelley, Portland.....D 6
Apr. 3—Al Lewis, Portland.....L 6
Apr. 16—Red Beaudry, Lewiston.....KO 2
Apr. 30—Buddy Hayes, Worcester..KO by 5
Sept. 19—Eddie Gibbs, Portland.....W 6
Oct. 1—Ted Swain, Manchester.....L 6
Oct. 3—Eddie Gibbs, Portland.....L 8
Oct. 10—Teddy Swain, Fall River..KO by 6
Nov. 14—Eddie Gibbs, Portland.....KO 2
Nov. 18—Chuck Jackson, Saco.....W 6
Nov. 25—Chuck Jackson, Saco.....W 8
Nov. 29—Paul Herrick, Portland.....D 8
Dec. 2—Doc Blanchard, Boston.....W 6
Dec. 6—Lloyd Hudson, Rumford.....L 10
Dec. 13—Edgar Gallant, Athol.....L 8
Dec. 16—Doc Blanchard, Boston.....D 6

1947

Jan. 13—Tim Pickney, Lewiston .....W 6
Jan. 17—Edgar Gallant, Worcester..KO by 4
Feb. 3—Paul Herrick, Rockland .....W 10
Feb. 7—Buddy Hayes, Rumford .....L 10
Feb. 26—Isaac Thomas, Bangor .....L 8
Mar. 4—Jackie Harris, Salem.....KO by 6
Mar. 25—Vic Young, Saco .....KO by 4
Apr. 11—Gene Richard, Augusta .....L 10
Apr. 23—Jimmy Sullivan, Bangor .....L 6
May 5—Paul Frappier, Lewiston .....L 6
May 14—Leon Hudson, Bangor .....L 6
May 22—Lloyd Hudson, Portland...KO by 1
June 30—Augie Brett, Springfield .....L 6
July 7—Baby Zammarrita, Springfield .....KO by 2
Aug. 11—Ralph McNeill, Springfield ....L 6
Sept. 30—Paul Herrick, Portland .....D 6

1948

Mar. 23—Glen Flanagan, L. Angeles..KO by 1
Sept. 9—Nero Ferry, Fall River ....KO by 6
Oct. 4—Nero Ferry, Boston .....KO by 2

BABY SANTIAGO

Stockton, Calif. Featherweight

1943

Mar. 8—Nick de Posta, San Fran. .....W 6
Mar. 23—Tony Olivera, Stockton....KO by 7
Apr. 13—Rufus Rogers, Stockton...KO by 3
May 13—Elwood Romero, Sacram..KO by 1

1944

June 26—Bud Christman, San Fran. .....L 6
Aug. 1—Joey Mace, San Jose.....D 6
Nov. 30—Frankie Gallardo, Sacramento..L 6

1945

Jan. 29—Bud Christman, San Francisco..L 6
Feb. 1—Ernie Sanchez, Sacramento.....L 6
Feb. 6—Ernie Sanchez, San Jose.....L 6
Feb. 22—Billy Brent, Sacramento.....L 6
Feb. 28—Vic Young, Oakland.....KO by 1
Nov. 29—Al Martinez, Sacramento.....L 4

1946

Jan. 14—Tony Rodriguez, San Francisco..L 4
May 21—Billy Gibson, Fresno.....L 6

1947

Feb. 25—Len Marquez, San Jose .....W 6
Mar. 4—Elroy Renteria, Fresno .....D 6
Mar. 11—Wayne Sheppard, San Jose.....W 6
July 29—Felix Ramirez, San Jose.....D 6

1948

Oct. 18—Wayne Sheppard, Stockton.....L 4
Nov. 3—Wayne Sheppard, Oakland.....L 4

McCOY JONES

Camden, N. J. Welterweight

1944

Mar. 31—Rocky Jackson, Phila. .....W 6
Apr. 21—Joe Falco, Phila. .....L 6
Apr. 28—Juan Zarretta, Phila. .....KO by 1
June 26—Freddy Sammons, Allent. .KO by 4
June 30—Henry McNeil, Atlantic City...L 6
July 18—Frankie Allen, Phillipsburg,...W 6
Aug. 22—Mike DeStephano, Phillipsb'g..W 8
Sept. 14—Mike DeStephano, Phila. .....D 6
Oct. 9—Red Schultz, Phila. .....W 6
Oct. 23—Freddie Archer, Phila. .....L 8
Nov. 9—Rocky Jackson, Phila. .....W 8

1945

Feb. 22—Jackie Peters, Camden.....W 6
July 27—Buddy Jackson, Camden.....W 6
Sept. 17—George Hill, Philadelphia.....L 6
Nov. 8—Henry McNeil, Philadelphia..KO 2
Nov. 15—Bobby Winters, Philadelphia...L 6
Nov. 22—Charlie Howley, Phila. ..KO by 3
Dec. 13—Ottie Graham, Philadelphia....L 6
Dec. 17—Eddie Brickner, Philadelphia..W 6
Dec. 25—Johnny Craven, Philadelphia..L 6

1946

Jan. 25—Eddie Brickner, Philadelphia...L 8
Feb. 7—Bobby Winters, Philadelphia...L 6
Feb. 26—Charlie Howard, Trenton..KO by 4
Mar. 15—John Asay, Asbury Park.....KO 5
Apr. 10—Buck Streator, Camden.....W 6
May 20—Major Jones, Washington.....L 6
Sept. 5—Mayon Padlo, Philadelphia.....L 8
Sept. 23—Santa Bucca, Scranton.....L 10
Nov. 15—Mayon Padlo, Philadelphia.....L 8
Feb. 21—Doug Carter, Orange .....L 6

1947

Feb. 4—Charlie Smith, Trenton .....L 8
Feb. 14—Joey Fagan, Phila. .....W 8
Mar. 20—Otic Graham, Phila. .....L 6
Mar. 24—Jimmy Anest, Phila. .....D 4
Apr. 10—George Hill, Phila. .....L 6
May 27—Bee Bee Wright, Harrisbg..KO by 4
Nov. 20—Booker Hodges, Reading .....KO 7

1948

Mar. 15—Sonny Bunn, Wash., D. C.....KO 4
Nov. 25—Bucky Slocum, Phila. .....KO by 2

MAJOR JONES

Kansas City, Mo., Negro Middleweight

1944

Aug. 8—Torito Ramos, Los Angeles.....W 4
Aug. 18—Jimmy Reynolds, Hollywood..KO 2
Aug. 29—Jorge Morelia, Los Angeles.....W 6
Oct. 17—Walter Holba, Minneapolis...KO 3
Nov. 14—Mickey Austin, Minneapolis..KO 2
Dec. 29—Eddie Simmons, Minneapolis..KO 1

1945

Feb. 6—Patsy Zoccano, Minneapolis ..KO 2
Mar. 1—Ruff Lawson, Minneapolis....KO 1
Apr. 19—Billy Russell, Indianapolis KO by 5
May 4—Manuel Luevano, Minneapolis KO 1
July 17—Willie Russell, Kansas City ...ND 6
Aug. 14—Ben Evans, Kansas City.....W 6
Sept. 28—Willie Russell, Kansas City.....W 8
Oct. 30—Louis Flyer, Kansas City.....W 8
Nov. 13—Bobby McIntyre, Kansas City ..W 8
Dec. 3—Bill Grier, Kansas City.....W 8

1946

Feb. 25—Billy Terry, Washington.....W 6
May 3—Joe Keyes, Boston.....W 6
May 10—Pat Byers, New York.....KO 2
May 20—McCoy Jones, Washington.....W 6
June 17—Don Lemos, Washington.....W 6
Sept. 6—Don Lee, Hollywood.....W 10
Oct. 11—Chester Slider, Hollywood.....W 10
Nov. 27—Tony Matisi, Kansas City.....KO 1
Dec. 17—Sparky Reynolds, Kans. City..W 10

1947

Feb. 17—Frankie Abrams, Kansas City.KO 7
Apr. 15—Meyer Siegal, Kansas City ..W 10
May 21—Sam Baroudi, Kansas City.....W 10
Sept. 11—Charlie Dotson, Utica .....KO 4
Oct. 3—Jerome Frazier, Milwaukee..KO 9
Oct. 14—Danny Boy Williams, K. C.....W 10
Nov. 25—Bert Lytell, Kansas City.....L 10

1948

Apr. 5—Bert Lytell, Milwaukee .....L 10
June 23—George Costner, Oakland .....L 10
Sept. 28—Cecil Hudson, Kansas City.....W 10
Nov. 24—Louis Gray, Kansas City.....W 10

MAYNARD JONES

Wilmington, Del., Heavyweight

Born, June 11, 1927

1945

Jan. 19—Billy Jones, Philadelphia.....L 4
Jan. 26—Howard Berger, Philadelphia.KO 2
Feb. 23—Howard Berger, Philadelphia...W 6
May 25—Jimmy Quigley, Philadelphia.KO 3
June 12—Johnny Langley, Allentown.....D 6

1946

Jan. 18—Tommy Ruth, Philadelphia.....W 6

In U. S. Navy from Dec. 3, 1945 to Dec. 3, 1947. Won All-Navy heavyweight title in San Diego, Cal., June 11, 1947.

1948

May 10—Johnny Wilson, Baltimore.....L 4
Aug. 23—Earl Walls, New York .....L 4
Aug. 27—Art Brown, New York .....KO 3
Nov. 3—Art Brown, Binghamton.....KO 1
Nov. 17—Johnny Swanson, Binghamton..W 8

PAUL JONES

Trenton, N. J., Featherweight

1947

Nov. 6—Percy Bassett, Atl. City....KO by 2

1948

Mar. 8—Pete Yelavich, Newark .....KO 3
Apr. 5—Joe Gabriel, Newark .....L 4
Sept. 7—Chuck Wells, Elizabeth .....W 4
Sept. 28—Rocky Fusco, Jersey City .....L 4
Nov. 9—Eddie Scott, Trenton.....KO 3

RALPH JONES

Chicago, Ill., Middleweight

1947

July 11—Billy Davis, Chicago.....KO 1
Aug. 18—Horace Wilkins, Chicago .....W 6
Sept. 3—Lou King, Chicago .....W 6
Sept. 29—Louis Gray, Chicago .....KO by 3
Oct. 21—Bobby Bratton, Chicago .....W 4
Oct. 29—James Lee, Chicago .....W 6
Nov. 6—John Burke, Chicago .....KO 3
Nov. 14—Lou King, Chicago.....KO 8

1948

Feb. 3—Jimmy Bull, Chicago .....D 8
Feb. 17—Deacon Logan, Chicago .....W 6
Mar. 4—Lou King, Chicago .....L 6
Mar. 10—DeWitt Dean, Chicago .....W 6
Aug. 2—Louis Gray, Chicago .....L 4
Aug. 30—Al Johnson, Chicago .....L 6
Sept. 27—Lafayette Drummond, Chicago..L 6
Nov. 25—Lou King, Chicago .....KO 1

RAY JONES

Philadelphia, Pa., Lightweight

1947

Feb. 3—Walt Felmey, Philadelphia ....W 4
Feb. 21—Tommy Jones, Baltimore.....W 4
Mar. 10—Midget Mayo, Vineland .....W 6
Apr. 9—Brown Lee, Harrisburg .....W 6
Oct. 28—Reuben Davis, Philadelphia....W 6
Nov. 25—Calvin Smith, Camden.....L 6

1948

Jan. 13—Eddie Thomas, Vineland .....L 6
Apr. 29—Percy Bassett, Atlantic City....L 8
May 12—Charley Green, Baltimore .....W 6
June 17—Jake Simmons, Miami .....W 8

REUBEN JONES

Norfolk, Va., Middleweight

1946

June 13—Dick Elliott, Richmond.....KO 2
July 26—Al Gulgut, Denville, N. J.....W 6
Aug. 16—Joe Barrett, New York City....W 4
Aug. 22—Billy Carrigan, Jersey City....L 4
Aug. 23—Tom McKeagney, N. Y. C.....W 4
Sept. 17—John Harvey, N. Y. C.....W 6
Sept. 23—John Harvey, Newark.....W 6
Sept. 27—Tom McKeagney, N. Y. C.....W 4
Oct. 1—Wayne Armstrong, N. Y. C.....W 6
Oct. 30—Leroy Snead, Jamaica, L. I.....W 6
Dec. 6—Buster Peppe, N. Y. C.....L 4

1947

Jan. 15—Billy Pappas, Jamaica .....W 6
Jan. 21—Willie Hedgemond, N. Y. .....W 6
Apr. 30—Jimmy McCrawford, Jamaica .....KO by 1
June 19—Henry Odom, N. Y. .....W 6
June 25—Henry Odom, N. Y. .....W 6
July 1—Jim Johnson, Norwalk .....W 6
July 8—Ricardo Radelli, Norwalk....KO 3
July 11—Al Zappalla, Long Beach.....W 4
July 25—Andy Peppe, N. Y. C. .....W 6
Sept. 16—James Johnson, Coney Island..KO 3
Sept. 22—Luther McMillan, Newark ....KO 1
Oct. 3—Tony Gillo, N. Y. .....W 8
Nov. 3—Billy Cooper, Newark .....L 10
Nov. 10—Joe Bennett, Newark .....KO 5
Dec. 1—Bill Poli, Newark.....W 8
Dec. 19—Dick Wagner, N. Y. C.....L 6

1948

Feb. 2—Stanley Sims, Newburgh .....W 8
Feb. 20—Dick Wagner, New York .....D 6
—Tony DeMicco, Newburgh .....W 8
Apr. 2—Nick Kashuba, New York.....W 6
June 10—Billy Cooper, Richmond .....W 10
July 20—Lou Bass, Norfolk.....W 10
Sept. 17—Red Arrow, New York .....W 6
Oct. 15—Lee Sala, New York .....L 10
Nov. 22—Lee Sala, Pittsburgh.....L 10
Dec. 7—Anton Raadik, Cleveland.....W 10

RICHARD JONES

Los Angeles, Calif., Negro Welterweight

1947

Feb. 7—Shandu Haanefan, San Diego..W 4
Feb. 10—Ray Louis, Ocean Park .....W 4
Feb. 14—Babe Huerta, Hollywood .....D 4
Apr. 3—Babe Huerta, Los Angeles ....W 4
Apr. 25—Ray Louis, Hollywood .....W 4
Apr. 28—Ruffin Brunner, Ocean Park...W 4
May 23—Clyde Coyhis, Hollywood .....KO 3
May 27—Adolph Alonzo, Los Angeles....W 4
June 17—Dixie Fleming, Los Angeles ....W 4
July 8—Virgil Door, Los Angeles .....W 4
Aug. 1—Richard Lopez, Hollywood ....KO 4
Sept. 12—Fred Garcia, Hollywood .....L 4
Sept. 16—Clyde Coyhis, Los Angeles ....W 4
Oct. 3—Freddy Garcia, Hollywood ....D 6
Nov. 28—Bob O'Fallon, Hollywood.....KO 4
Dec. 19—Connie Smith, Hollywood ..KO by 3

1948

Jan. 12—Freddie Garcia, Ocean Park....W 4
Feb. 13—Johnny Reynolds, L. Angeles..KO 2

Apr. 2—Don Lemos, Hollywood.....W 6
May 4—Irvin Steen, Los Angeles.....W 6
May 28—Irvin Steen, Hollywood.....KO by 1
June 30—Dick Lee, Los Angeles .....KO 3
July 20—Phil Sampson, Los Angeles...KO 4
Aug. 10—Phil Sampson, Los Angeles ....W 6
Sept. 7—Rudy Davila, Los Angeles .....W 6
Sept. 20—Arturo Barron, Ocean Pk..KO by 8
Oct. 30—Charley Salas, Hollywood.....L 10
Nov. 15—Arturo Barron, Ocean Park...KO 4
Nov. 29—Clyde Coyhis, Ocean Park.....W 10

ROD JONES

Los Angeles, Calif., Light Heavyweight

1948

Jan. 12—Shorty Morgan, Ocean Park...W 4
Feb. 3—Al Hernandez, Ocean Park ...KO 1
Feb. 9—Willis Parker, Ocean Park ....W 4
Mar. 15—Shorty Morgan, Ocean Park..KO 3
Apr. 19—Enoch Lee, Ocean Park .....W 6
May 25—Enoch Lee, Los Angeles .....W 4
June 7—Dick Finley, Ocean Park .....KO 3
June 21—Enoch Lee, Ocean Park .....W 4
June 28—Leroy Burleson, Ocean Park..KO 3
July 9—Enoch Lee, Hollywood .....W 4
July 16—Jerry Brown, Hollywood .....L 6
Oct. 25—Jess Richards, Ocean Park....KO 2
Nov. 8—Dick Finley, Ocean Park.....W 4

VINNIE "CASEY" JONES

New York Negro Middleweight

1945

Jan. 20—Johnny Robertson, Brooklyn ..W 6
Jan. 25—Billy Morris, Baltimore.....L 6
Jan. 29—Bob Winters, Philadelphia....W 6
Jan. 31—Leroy Greenwood, Elizabeth KO 3
Feb. 7—Clarence Cummings, Elizabeth KO 1
Feb. 21—Benny Williams, Elizabeth.....L 6
Mar. 9—Gene Gudgill, Detroit .....KO 7
Mar. 14—Henry Jordan, Elizabeth.....KO 2
Mar. 19—Dan Calcano, Newark .....KO 3
Apr. 2—Walter LaMarr, New York.....KO 2
Apr. 12—Joe "Butch" Lynch, New Brunswick .....KO 7
May 16—Charlie McPherson, Elizabeth KO 1
May 23—Cocoa Kid, Elizabeth.....L 10
June 15—Sidney Miller, New York.....W 6
June 27—Roy Robinson, Harrisburg....KO 4
July 30—Johnny Finazzo, Washington...W 8
Aug. 1—Willis Scott, Elizabeth.....W 8
Aug. 6—Georgie Williams, Baltimore KO 5
Oct. 11—Oscar Suggs, Akron .....KO 9
Oct. 15—Aaron Wade, New York....KO by 2
Oct. 25—Arthur Hardy, Akron.....KO 2

1946

Aug. 14—Levi Southall, Chicago.....KO 3
Oct. 7—John Roszina, Chicago.....KO 7

1947

Jan. 8—Cecil Hudson, Chicago .....L 10
Aug. 18—Charley Hayes, Newark .....W 8
Oct. 28—Al Johnson, Chicago .....L 10
Dec. 2—Elton Evans, Camden.....L 8

1948

Jan. 19—Doc Williams, Newark ....KO by 5

WATSON JONES

(Alex Watson)

Los Angeles, Cal., Negro Light Heavyweight

1943

Jan. 11—Acey Haynesworth, Ocean Park, Cal.....W 6
Jan. 19—Al Callahan, Los Angeles....KO 5
Jan. 26—Acey Haynesworth, Los Ang...KO 2
Feb. 9—Willie Wright, Los Angeles....KO 2
Feb. 16—Bob Ford, Los Angeles.....KO 2
Feb. 22—Acey Haynesworth, Ocean Pk...W 6
Mar. 2—Acey Haynesworth, Los Ang..KO 2
Mar. 17—Willie Johnson, Hollywood....KO 6
Apr. 6—Jimmy Bivins, Los Angeles....L 10
Sept. 7—Sgt. Ernie Rios, Los Angeles..KO 6
Sept. 28—Sgt. Ernie Rios, Los Angeles....L 10
Nov. 2—Jimmy O'Brien, Los Angeles..KO 4
Dec. 7—Sgt. Ernie Rios, Los Angeles....D 10
Dec. 28—Jerry Goldberg, Los Angeles..NC 3

1944

Jan. 24—Sailor Johnny Harrison, Ocean Park .....KO 4
Feb. 15—Battling Munroe, Los Angeles..W 10
July 26—Tiger Sheppard, El Paso.....W 10
Aug. 22—Fitzy Fitzpatrick, Los Angeles..L 10
Oct. 10—Louis Wise, Los Angeles.....KO 1
Oct. 31—Fitzy Fitzpatrick, L. Angeles..KO 1
Dec. 12—Jack Chase, Los Angeles.....L 15
(For California Lightheavyweight Title)

1945

May 31—Billy Smith, Oakland.....KO by 11
June 19—Billy Smith, Los Angeles.....L 10
Aug. 8—Lou Brooks, Juarez.....KO 4
Aug. 29—Johnny Donnelly, Juarez.....D 10
Oct. 19—Al Jordan, Hollywood.....KO 5
Dec. 11—Tiger Sheppard, Los Angeles KO 10

1946

Jan. 7—Jimmy Bivins, San Fran...KO by 6
Mar. 26—Walter Woods, Los Angeles....L 10
Aug. 6—Tommy Garland, Los Angeles..W 10
Sept. 24—Bobby Zander, Los Angeles....L 10
Oct. 9—Fitzie Fitzpatrick, L. A....KO by 9

1947

Aug. 18—Sonny Andrews, Ocean Park ..W 10
Sept. 16—Frisco James, San Diego .....W 10
Oct. 13—Tiger Sheppard, Ocean Park....D 10
Nov. 7—George Kochan, Hollywood ..KO 5

1948

Feb. 24—Frisco James, Ocean Park .....W 10
Mar. 24—Bert Lytell, Oakland.....KO by 5
Sept. 13—Sonny Andrews, Ocean Park....L 10
Oct. 11—Sonny Andrews, Ocean Park..ND 8

WILLIE "DEE" JONES

St. Paul, Minn., Heavyweight

1948

Jan. 2—Lonnie Craft, Hollywood..KO by 1
Jan. 26—Jack Baxter, Ocean Park .....L 4
Feb. 6—Poll Sweet, San Diego .....W 4
Feb. 26—Fred Ford, Minneapolis .....W 4
Mar. 11—Fred Ford, Minneapolis .....W 4
Mar. 22—Charlie Martin, Minneapolis ...D 4
Apr. 8—Jimmy O'Hara, Minneapolis ...W 4
Apr. 23—Joe Gates, Minneapolis .....L 4
May 18—Joe Gates, Willman, Minn. .....L 4
July 20—Orlando Ott, Sioux City ...KO by 2
Aug. —Wade Miller, Sioux City .....D 5
Sept. 7—Jimmy O'Hara, Minneapolis ..W 4
Oct. 14—Curt Kennedy, Minn.....KO by 3

AL JORDAN

Milwaukee, Wis., Welterweight

1944

Apr. 10—Eddie Kid Carson, Chicago....W 4
Apr. 28—Johnny Yoclus, Chicago.....W 4
May 5—Walter Holba, Milwaukee.....W 4
May 19—Bill Eddy, Milwaukee.....L 5
June 9—Al Irwin, Minneapolis.....KO 5
July 7—Johnny Bratton, Chicago KO by 4
Sept. 14—Rex Strouse, Milwaukee.....KO 1
Nov. 10—Mickey Austin, Milwaukee....W 4
Dec. 8—A. C. Lee, Milwaukee.....W 5
Dec. 15—Archie Wilmer, St. Paul.....L 6

1945

Mar. 27—Del Cockayne, Minneapolis....KO 6
Apr. 27—Del Cockayne, St. Paul.....W 8
May 25—Eddie Simmons, Milwaukee..KO 3
June 8—Bobby McIntyre, Milwaukee....L 8
Aug. 1—Bobby McIntyre, Milwaukee....W 8
Aug. 20—Arthur Price, Milwaukee.....W 8
Oct. 8—Juan Saragosa, Milwaukee....KO 3
Nov. 28—Jimmy Hampton, Milwaukee..KO 3
Dec. 10—Henry Majcher, Milwaukee....W 6

1946

Jan. 11—Mickey Wilson, Milwaukee...KO 2
Jan. 24—Dan Robinson, Chicago.....L 8
Mar. 5—Maxie Shapiro, Milwaukee.....W 10
Apr. 12—Howard Blyhl, Minneap...KO by 3
Apr. 23—Danny Robinson, Milwaukee...W 8
June 4—Jim Pryor, Milwaukee.....KO 1
July 29—Al Gomez, Milwaukee.....W 8
Sept. 5—Al Gomez, Milwaukee.....W 6
Nov. 18—Wray Carter, Chicago.....D 8

1947

Jan. 22—Bill Tierney, Milwaukee .....L 8
Apr. 14—Baby Amador, Milwaukee....KO 1
May 13—Sammy Birch, Milwaukee ....KO 2
June 18—Gene Spencer, Milwaukee.....W 8
Aug. 20—Rudy Zadell, Milwaukee.....W 6
Oct. 3—Fred Bernhardt, Milwaukee..KO 1
Oct. 20—Bobby Plant, Milwaukee.....W 10

1948

Feb. 9—Luther Rawlings, Chicago.....KO 1
Mar. 15—Talmadge Bussey, Chicago..KO by 1

June 7—Dave Marsh, Milwaukee .....KO 1
Aug. 10—Al Smith, Los Angeles .....L 6
Aug. 25—Charley Cabey Lewis, Milwaukee .....W 10
Sept. 9—Wray Carter, Milwaukee .....W 10
Dec. 8—Bob Sandberg, Milwaukee..KO by 1

HAROLD JORDAN

Los Angeles, Calif., Lightweight

1948

Jan. 12—Benny Black, Ocean Park .....L 4
Jan. 19—Tom Vargas, Ocean Park .....W 4
Jan. 26—Pedro Acosta, Ocean Park .....L 4
Mar. 8—Johnny Turner, Ocean Park....D 4
Mar. 23—Johnny Turner, Los Angeles...W 4
May 3—Tommy Vargas, Ocean Park ...L 4
May 17—Willie Brown, Ocean Park ....KO 3
May 24—Baby Sal, Ocean Park .....KO by 1
May 29—Al Smith, Los Angeles .....L 4
July 14—Rafael Gutierrez, Los Angeles..D 4
July 30—Rafael Gutierrez, Los Angeles..L 4
Aug. 17—Al Smith, Los Angeles .....W 4
Aug. 31—Henry Roberts, L. Angeles..KO by 1
Sept. 21—Rafael Gutierrez, Los Angeles..D 4
Nov. 23—Babe Huerta, Los Angeles.....L 4
Nov. 29—Mike Banda, Ocean Park.....KO 1
Dec. 6—Bob Torrance, Ocean Park.....D 4

HENRY JORDAN

Born in Atlantic City, N. J. Negro Welterweight.

1942

Mar. 12—Frankie Grasso, Atlantic City..W 6
Mar. 26—Joey Stack, Atlantic City.....W 6
Apr. 23—Jiggs Donohue, Atlantic City..L 6
May 7—Johnny Rudolph, Atlantic City..W 6
June 25—Mayon Padlo, Phila. .....KO by 6
Aug. 3—Frankie Allen, Allentown.....KO 5
Nov. 19—Teddy Horton, Philadelphia.....L 6
Dec. 4—Bobby Garcia, Philadelphia...KO 2
Dec. 14—Sandy Mack, Philadelphia.....W 6
Dec. 25—Jiggs Donohue, Philadelphia ...L 6

1943

Feb. 11—Abie Kaufman, Philadelphia....W 6
Feb. 26—Red Rahn, Philadelphia.....D 8
Mar. 22—Red Rahn, Philadelphia.....W 6
Oct. 7—Frankie Saia, Philadelphia....W 6

1944

Feb. 10—Billy Arnold, Phila. .....KO by 1
Feb. 24—Julia Gallucci, Phila. .....W 6
Mar. 16—Mike Evans, Phila. .....W 8
Mar. 30—Buck Streater, Phila. .....NC 4
Apr. 6—Buck Streater, Phila. .....D 8
Apr. 27—Milo Theodorescu, Phila. .....W 8
May 26—George Martin, Worcester..KO by 4
July 24—Solomon Stewart, Newark....KO 5
July 31—Doug Carter, Newark.....W 6
Aug. 14—Georgie Williams, Baltimore....L 6
Sept. 5—Jimmy Taylor, Phila. .....W 6
Oct. 5—Jimmy Taylor, Phila. .....W 6
Oct. 9—Harold Green, Newark.....L 8
Oct. 10—Genaro Rojo, Hartford.....L 10
Oct. 27—Jimmy Doyle, Boston.....L 10
Nov. 11—Bobby Lakin, Brooklyn.....L 8
Nov. 27—Chuck Hunter, Newark....KO by 2
Dec. 5—Eddie Moore, Trenton.....KO 3
Dec. 19—Oscar Suggs, Trenton.....W 8

1945

Jan. 6—Bert Lytell, Brooklyn.....KO by 4
Jan. 10—Benny Williams, Elizabeth.....L 6
Jan. 16—Phil Palmer, Brooklyn.....D 8
Jan. 29—Bernie Miller, New York.....NC 4
Feb. 5—Solomon Stewart, Newark.....W 6
Feb. 13—George "Red" Doty, Hartford ..W 10
Feb. 28—Jimmy Palmer, Elizabeth.....L 6
Mar. 6—Lige Drew, Hartford.....L 10
Mar. 14—Vincent Jones, Elizabeth...KO by 2
Apr. 3—Art Robinson, Hartford.....L 10
Apr. 10—Jerry Fiorello, Brooklyn.....W 8
Apr. 23—Lige Drew, Holyoke.....L 10
May 1—Joe Curcio, Jersey City....KO by 1
May 29—Art Robinson, Hartford.....W 10
June 18—Freddie Torres, Newark.....KO 1
July 3—Morris Reif, Brooklyn.....L 8
July 24—Freddie Camuso, New Bedford W 10
July 31—Chalky Wright, Brooklyn..KO by 6
Aug. 13—Nava Esparza, Providence.....L 10
Aug. 20—Johnny Jones, Providence.....L 10
Aug. 28—Billy Morris, New Bedford.....L 10
Sept. 24—Freddie Camuso, Providence...W 10
Oct. 8—Ralph Zanelli, Providence.....L 10
Nov. 13—Danny Kapilow, Brooklyn..KO by 3
Dec. 10—Vic Costa, New Britain.....L 10

1946

Jan. 10—Cecil Hudson, Baltimore.....L 10
Feb. 7—Lou Fortune, Atlantic City.....D 8
Feb. 26—Vince La Salva, N. Y. C.....L 8
Mar. 28—Bobby Ruffin, Baltimore.....W 10
Apr. 19—Vic Dellicurti, Baltimore.....W 10
May 13—Steve Belloise, Baltimore.....L 10
June 11—Tony Falco, Hartford.....D 8
June 18—Tony Falco, Hartford.....D 10
July 9—Joey Albina, Norwalk.....L 8
July 15—Cecil Hudson, Brooklyn.....L 8
Aug. 22—Bernard Docusen, Brooklyn....L 10
Oct. 7—Ralph Zanelli, Baltimore.....L 10
Oct. 21—Leroy Haynes, New Britain....W 10
Oct. 28—Izzy Jannazzo, Providence.....W 10
Oct. 31—Bee Bee Wright, Harrisb..KO by 3
Nov. 25—Wayland Douglas, Providence..L 10

1947

Jan. 21—Jimmy Hill, Hartford .....W 10
Mar. 3—Mickey Doyle, Newark .....D 10
Mar. 25—Bobby Pryor, Hartford .....D 10
Mar. 31—Johnny Green, Newark .....L 10
Apr. 15—Norman Rubio, Queens .....KO 1
Apr. 22—Mickey Doyle, Youngstown....W 10
May 6—Norman Rubio, Queens .....D 10
May 20—Mike Birskovich, Youngstown..KO 3
June 6—Ray Spurlock, N. Y. C. .....W 6
June 25—Sonny Horne, Youngstown ....L 10
Aug. 20—Johnny Green, Youngstn..KO by 2
Sept. 9—Bernard Docusen, Elizabeth ..L 8
Nov. 17—Joe Blackwood, Holyoke .....L 10
Dec. 8—Tony Riccio, Newark.....D 8
Dec. 22—Joe Curcio, Newark.....W 8

1948

Jan. 13—Levi Southall, Kansas City..KO by 2
Jan. 27—Carey Mace, Hartford .....W 10
Feb. 2—Johnny Greco, Montreal..KO by 8
July 8—Johnny Cesario, Fall River.....L 10
July 19—Johnny Cesario, Providence.....L 10
Aug. 9—Frank Saucedo, Springfield...KO 1
Nov. 16—Lester Felton, Detroit.....L 10

LOUIS JORDAN

San Francisco, Calif., Welterweight

1948

Jan. 7—Earl Flynn, Oakland .....W 4
Jan. 19—Earl Flynn, San Francisco.....D 4
Feb. 2—Manuel Montes, San Francisco..L 4
Feb. 13—Manuel Montes, San Francisco..W 4
Feb. 25—Clarence Reed, Oakland .....D 4
Mar. 1—Al Marotti, San Francisco .....D 4
Mar. 8—Manuel Montes, San Jose .....L 4
Mar. 16—Billy Epps, San Jose .....KO by 6
Mar. 22—Manuel Montes, San Fran.....KO 4
Mar. 24—Hal Robbins, Oakland .....W 4
Apr. 13—Emil Barao, San Jose .....L 6
Apr. 26—Joe Briones, San Jose .....L 4
May 17—Willie Mayfield, San Fran. ....L 4
May 19—Manuel Montes, Oakland .....W 4
June 22—Danny Santiago, San Jose.....W 4
June 29—Al Marotti, San Jose .....D 4

LUCKY JORDAN

Providence, R. I., Welterweight

1948

Feb. 12—Gene LeBlanc, Portland .....KO 2
Feb. 19—Al Dixon, Fall River .....KO 3
Mar. 8—Walter Stevens, Providence ..KO 6
Feb. 26—Art Clay, Fall River .....KO 4
Mar. 18—Billy Kearns, Fall River .....W 10
Mar. 29—Ruby Margolin, Providence ....L 8
Nov. 1—Willie Calhoun, Providence.....L 8
Dec. 6—Don Williams, Boston.....KO by 4
Dec. 27—Dave Andrews, Providence ....L 10

SAM JORDAN

San Francisco, Calif. Light Heavyweight

1948

Mar. 10—Roy Voris, Oakland.....D 4
Mar. 24—Roy Voris, Oakland.....D 4
Apr. 14—Johnny Whitehead, Oakland KO 3
Apr. 26—Roy Voris, San Jose.....D 4
May 24—Roy Voris, San Francisco.....W 4
June 30—Roy Voris, Oakland.....D 4
Sept. 15—Roy Voris, Oakland.....W 4
Sept. 20—Roy Voris, San Francisco.....W 4
Oct. 4—Grant Butcher, San Fran. KO by 4

VERNON JORDAN

Los Angeles, Calif., Welterweight

1948

May 21—Johnny Turner, Hollywood.....W 4
Aug. 20—Benny Black, Hollywood.....L 4
Aug. 24—Bob Torrance, Los Angeles.....W 4
Oct. 12—Frankie Ray, Los Angeles.....W 4
Oct. 15—Rocky Corkins, Hollywood.....W 4
Oct. 26—Jean Mougin, Los Angeles.....D 4
Nov. 19—Babe Huerta, Hollywood.....W 4
Nov. 23—Al Smith, Los Angeles.....D 4
Nov. 30—Al Smith, Los Angeles.....L 4
Dec. 3—Dave Martinez, Hollywood.....W 4

AARON JOSHUA

Pacific Coast Featherweight

1947

Aug. 4—Gil Martinez, Stockton.....W 8
Nov. 17—Don Cooper, San Francisco.....W 6
Dec. 9—Gil Martinez, San Jose.....W 6
Dec. 15—Don Cooper, San Francisco...KO 3

1948

Jan. 13—Joey Clemo, Portland.....D 10
Feb. 28—Gil Martinez, San Jose.....W 6
Mar. 2—Joey Clemo, Portland.....W 10
July 24—Wayne Sheppard, Stockton ...KO 2
July 29—Marlin Edwards, Stockton.....D 6
Aug. 10—Javier Gutteriz, Sacramento.....L 6
Oct. 5—Javier Martinez, San Jose .....W 6
Oct. 26—Bucky Edwards, San Jose.....W 6
Nov. 9—Tony Becerra, San Jose.....W 10

JIMMY JOYCE

Born, 1923, Gary, Indiana. Negro Lightweight. Height, 5t ft. 6½ in.

1941

July 9—Ronald Born, Chicago.....W 4
Aug. 13—Vito Rizzo, Chicago.....W 4
Sept. 10—Billy Miller, Chicago.....KO 3
Sept. 24—Jackie Haley, Chicago.....KO 4
Oct. 24—Matt Dougherty, Chicago.....L 6
Nov. 7—Matt Dougherty, Chicago.....L 6

1942

Feb. 13—Bill Parsons, Chicago.....W 4
Mar. 11—Gene Spencer, Chicago.....L 6
Aug. 17—Al Walker, Chicago.....KO 5
Aug. 31—Sam Parotta, Chicago.....L 6
Oct. 5—Alvin Gomez, Chicago.....L 8
Nov. 16—Al Walker, Chicago.....L 6
Nov. 30—Al Reasoner, Chicago.....L 6
Dec. 7—Bill Parsons, Newark.....W 5

1943

Jan. 4—Eddie Scott, Chicago.....KO 1
Jan. 25—Al Reasoner, Chicago.....D 8
Feb. 8—Jackie Nichols, Chicago.....W 6
Feb. 22—Al Reasoner, Chicago.....W 8
Mar. 8—Al Reasoner, Chicago.....W 12
Mar. 22—Al Gomez, Chicago.....L 10
Apr. 30—Doll Rafferty, Milwaukee.....L 10
June 7—Fred Dawson, Chicago.....L 6
—Jimmy Martin, Chicago.....KO 5
June 14—Fred Dawson, Chicago.....L 8
July 26—Elbert Adams, Chicago.....D 4
Aug. 3—Al Gomez, Chicago.....D 10
Aug. 15—Denton Cobbins, Chicago.....KO 7
Aug. 30—Fred Dawson, Chicago.....L 10
Sept. 30—Al Gomez, Chicago.....D 10
Oct. 11—Al Gomez, Chicago.....L 12
Nov. 1—Roy Lewis, Chicago.....L 8
Nov. 29—Roy Lewis, Chicago.....KO 4
Dec. 10—Roy Lewis, Chicago.....W 10

1944

Jan. 21—Joey Pirrone, St. Louis...KO by 3
Jan. 28—Billy Miller, Detroit.....L 10
Feb. 28—Alex Jiminez, Chicago.....KO 7
May 8—Ted Christie, Chicago.....KO 6
June 5—Ted Christie, Chicago.....L 8
Aug. 21—Freddie Taylor, San Fran. ...KO 4
Sept. 6—Frankie Moore, Oakland.....W 8
Sept. 27—Manuel Sierra, Oakland.....L 8
Oct. 18—Manuel Sierra, Oakland.....KO 4
Nov. 1—Ray Salas, Oakland.....L 10

1945

Jan. 10—Manuel Sierra, Oakland.....L 10
Jan. 26—Cleo Shans, Hollywood.....L 10
June 4—Wesley Mouzon, Phila. ...KO by 5
June 29—Sonny Hampton, Erie, Pa.....D 5
Aug. 3—Bill Eddy, Detroit.....L 6
Sept. 17—Jimmy Martin, Chicago.....W 6
Sept. 24—Steve Bellus, Chicago.....W 6
Sept. 27—Lorenzo Juarez, Des Moines ..KO 2
Oct. 9—Stanley Cieslak, Cincinnati....W 10
Oct. 29—Al Gomez, Chicago.....L 8
Nov. 12—Jackie Graves, Omaha.....KO 2
Dec. 13—Jackie Graves, Minneapolis....L 8

1946

Jan. 21—Jerry Martin, Chicago.....KO 1
Jan. 27—Melvin Bartholomew, New Orl. L 10
Feb. 3—Candy McDaniels, New Orleans L 10
Feb. 13—Willie Pep, Buffalo.....L 10
Mar. 8—Phil Terranova, St. Louis.....L 10
Apr. 16—Roy Lewis, Denver.....KO 5
Apr. 23—Ted Christie, Denver.....KO 1
May 10—Sparky Reynolds, Indianapolis..L 10
May 20—Billy Graham, Baltimore.....L 10
May 27—Willie Pep, Minneapolis.....L 8
(Non-Title)
June 21—Vic Grupico, Hollywood.....L 10
July 15—Vic Grupico, San Francisco....L 10
July 25—Tony Chavez, San Jose.....L 10
Sept. 24—Tiger Weems, Hammond.....KO 3
Oct. 24—Roy Lewis, Michigan City....KO 4
Nov. 18—Marion Rhoten, Chicago.....KO 5
Nov. 26—Bobby Beamon, Michigan City..L 10

1947

Jan. 1—Juste Fontaine, Milwaukee..KO by 6
July 10—Jackie Graves, Owatonna, Minn..L 10
Oct. 27—Al Beldesino, Rochester....KO by 1
Nov. 18—Keith Nuttall, Kansas City ....L 10
Nov. 24—Al Baldisano, Rochester.....L 10
Dec. 16—Jimmy Warren, Brooklyn KO by 5

1948

Jan. 20—Billy Graham, N. Y. C....KO by 5
Feb. 4—Del Cockayne, Des Moines.....L 8

LOUIS JOYCE

Philadelphia, Pa., Lightweight

1948

Jan. 26—Al Victoria, Philadelphia.....W 6
Feb. 12—Tommy Cobb, Philadelphia.....W 6
Feb. 20—Billy O'Connor, Philadelphia KO 3
Mar. 8—John Eddington, Philadelphia..W 6
Mar. 15—Palmer Crosley, Philadelphia KO 1
May 10—Herbie Jones, Philadelphia.....W 8
June 29—Chuck Burton, Elizabeth.....KO 2
July 19—Rene Cantero, Springfield....KO 2
Aug. 3—Willie Roache, New Bedford..KO 5
Sept. 7—Isaac Jenkins, Elizabeth.....L 8
Sept. 28—Harry Hurst, Philadelphia.....W 10
Nov. 23—Johnny Rowe, Buffalo.....W 6
Dec. 6—James Carter, Holyoke.....L 10

JOEY JULIANO

(Joey Sulick)

New York Middleweight

1942

Oct. 19—Mickey Canty, Holyoke.....W 6
Nov. 2—Mickey Canty, Holyoke.....W 6

1943

Jan. 13—Perry Lowe, Elizabeth.....W 6
Jan. 29—Larry Fontana, Elizabeth.....D 6
Mar. 3—Pete Geno, Elizabeth.....W 6
Mar. 12—Bobby Gunther, Trenton.....W 8
Mar. 24—Gene Johnson, Elizabeth.....W 6
Apr. 1—Phil Norman, New Bedford.....W 8
May 3—Felix Morales, Newark.....KO 2
May 7—Terry Gibson, Boston.....W 8
May 27—Johnny Jones, Elizabeth.....D 6
June 22—Johnny Jones, Union.....W 8
July 8—Joey Haddad, Union City.....W 8
Sept. 14—Willie Cheatum, Jersey City...D 8
Sept. 28—Willie Cheatum, Jersey City...W 8
Dec. 6—Robert Simmons, Chicago.....W1 0

1944

Feb. 18—Sammy Daniels, Boston.....D 10
Mar. 3—Red Doty, Boston.....W 10
June 27—Johnny Jones, Hartford.....W 10
Oct. 2—Joe Matone, Holyoke.....W 10
Dec. 6—Julio Galucci, Elizabeth.....W 6

1945

Jan. 16—Joe Curcio, Jersey City....KO by 7

1948

Mar. 6—Billy Dooley, Brooklyn.....KO 2
Mar. 27—Jimmy Pierce, Brooklyn.....KO 2
Apr. 17—Joey Peralta, Brooklyn.....W 8

JOHNNY JULIANO

Paterson, N. J., Lightweight

1944

Aug. 3—Tom Jennings, Brooklyn.....L 6
Aug. 7—Walter Cabey Lewis, L. I. C. ..D 6
Aug. 17—Walter Cabey Lewis, B'klyn..KO 5
Aug. 31—Tom Jennings, Brooklyn.....KO 5
Sept. 11—George Cooper, L. I. C.....W 8
Sept. 21—Benny Saladino, Brooklyn....KO 4
Sept. 30—Walter Cabey Lewis, B'klyn.KO 2
Oct. 14—Clyde English, Brooklyn.....W 8
Oct. 24—Freddie Russo, White Plains....L 8
Nov. 24—Clyde English, N. Y. C.....W 6
Nov. 30—Georgie Cooper, Belleville.....D 8
Dec. 14—Clyde English, Belleville.....W 8

1946

May 24—Tony Roberts, Boston.....W 6
June 5—Spider Armstrong Providence W 10
July 1—Danny Carabella, New York....L 8
July 8—Walter Cabey, Long Bch., L. I. L 8
Oct. 2—Spider Armstrong, Prov....KO by 1

1947

May 23—Young Roundtree, Asbury Park..W 6
June 16—Billy Gillard, Asbury Park.....W 6
July 7—Harry Diduck, Asbury Park ...D 6
Aug. 1—Billy Reed, Asbury Park ....KO 4
Sept. 22—Cleve Simmons, Asbury Park..W 6
Dec. 4—Nick Stato, Fall River.....D 10
Dec. 11—Nick Stato, Fall River.....L 10

1948

Jan. 8—Al Smith, Fall River.....KO 6
Jan. 15—Roy Andrews, Fall River.....L 10
Mar. 1—Teddy Davis, Holyoke.....W 10
Mar. 5—Eddie Compo, N. Y. C.....L 6
Mar. 15—Teddy Davis, Holyoke.....L 10
Apr. 12—Bobby English, Holyoke.....KO 5
May 10—Billy Gillard, Philadelphia.....L 8

YOUNG JUNIOR

Springfield, Mass., Negro Lightweight

1945

Sept. 24—Armand St. John, Holyoke....W 4
Oct. 8—Armand St. John, Holyoke.....W 4
Oct. 22—Benny Davis, Holyoke.....KO 3
Oct. 29—Armand St. John, Holyoke.....W 4
Nov. 5—Don Blanchard, Holyoke.....KO 2
Nov. 9—Teddy Swain, Worcester..KO by 5
Dec. 5—Gene Leblanc, Brockton ..KO by 1
Dec. 10—Jerry Lavigne, Holyoke.....KO 3

1946

Feb. 18—Gene Davis, Holyoke.....W 6
Mar. 4—Rollie Renaud, Holyoke.....W 6
Mar. 18—Chuck Kelly, Holyoke.....W 6
Mar. 25—Archie Goodbee, Holyoke.....L 6
May 6—Joey Schultz, Holyoke.....W 6
June 12—Billy Warren, Worcester.....W 6
July 8—Chilendrino Valencia, Springfield .....KO by 4
Aug. 2—Joe Monteiro, Pittsfield.....W 6
Aug. 15—Roy Andrews, Pittsfield.....L 6
Aug. 22—Blond Tiger, Bristol.....D 8
Aug. 30—Lee Salerno, Pittsfield.....L 6
Sept. 2—Dino Bleta, Springfield.....L 6

1947

Jan. 6—Harry Hintlian, Provid....KO by 3
Jan. 27—Blond Tiger, Boston .....W 6
Feb. 11—Johnny Holmes, Hartford .....W 6
Feb. 21—Al Smith, Athol .....D 8
Feb. 24—Thompson Harmon, New Britain .....W dis. 2
Mar. 7—Al Smith, Athol .....D 8
Mar. 17—Dusty Rivers, Providence .....W 8
Apr. 11—Bobby English, Athol .....W 8
May 5—Roy Andrews, Providence ....W 8
May 9—George Reneault, Norwich ....L 6
June 3—Billy Carroll, North Adams ..KO 3
July 18—Joe Martino, North Adams....W 10
July 28—Hubert Gagnier, Springfield....W 6
Aug. 4—Dino Bleta, Springfield .....W 8
Aug. 22—Corky Davis, North Adams ..KO 5
Sept. 26—Filberto Osario, Worcester ....W 10
Oct. 10—Roy Andrews, Worcester .....L 10
Dec. 1—Leon LeBlond, Lewiston.....W 10

1948

Jan. 12—Ted Davis, Holyoke.....L 10
Apr. 12—Maurice LaChapelle, Troy KO by 6
May 20—Tony Ducharme, Worcester.....D 8
June 29—Doc Blanchard, Pittsfield.....W 6
July 7—Nick Stato, New Bedford.....L 10
July 28—Willie Pep, Utica.....KO by 1
Oct. 11—Blond Tiger, Holyoke.....W 6
Nov. 16—Andy Bishop, Hartford.....L 8

BILLY JUSTINE

Philadelphia, Pa., Welterweight

1946

Mar. 21—Al Vittoria, Philadelphia.....L 6
Apr. 25—Charley Williams, Philadelphia W 6
Sept. 10—Billy Mimms, Philadelphia....W 6
Sept. 17—Mayon Padlo, Philadelphia....W 8
Oct. 10—Willie Cheatum, Philadelphia..W 6
Oct. 24—Billy Nixon, Philadelphia KO by 7
Nov. 13—Bob Maloney, Philadelphia.....D 6
Dec. 9—Bob Maloney, Philadelphia.....D 8

1947

Jan. 2—Artie DiPietro, Philadelphia..KO 2
Jan. 16—Doug Ratford, Philadelphia....L 8
Feb. 6—Jerome Frazier, Phila.....KO by 1
Feb. 20—Pete Spotti, Philadelphia .....W 6
Mar. 27—Johnny Williams, Phila. ..KO by 2
May 15—Chuck Cooper, Philadelphia ..KO 2
July 10—Otis Graham, Camden .....D 8
Aug. 28—BeeBee Wright, Atlantic City..L 8
Sept. 18—Kid Gavilan, Philadelphia.....L 8
Nov. 27—George Hill, Philadelphia.....W 6

1948

Jan. 5—Honey Johnson, Phila.....KO by 3
Jan. 29—Lennox Dingle, Philadelphia..W 6
Feb. 19—Herman McCray, Philadelphia..W 8
Aug. 24—Charley Williams, Elizabeth....L 8
Oct. 25—Freddie Dawson, Chicago KO by 1

NICK KACHARDUS

Chicago, Ill. Featherweight

1945

Jan. 29—Tito Green, Chicago.....KO 1
Mar. 5—Ralph Balkin, Chicago.....KO 2
Mar. 12—Billy Sparks, Chicago....KO by 4
May 18—Don O'Connor, Chicago.....KO 2
May 21—Ted Varnador, Chicago.....L 4
June 4—Billy Clark, Chicago.....KO 3
June 18—Ted Varnador, Chicago.....L 4
July 9—Spider Thomas, Chicago.....L 4
July 17—Duane Hoag, Oklahoma City KO by 2
Oct. 22—Andy Duncan, Chicago....KO by 2

1946

Sept. 24—Bunny Berrigan, Chicago..KO by 2
Dec. 17—Dave Hughes, Chicago.....W 4
Dec. 31—Baby Amador, Chicago....KO by 2

1947

Jan. 1—Bunny Berrigan, Milwaukee....L 4
Feb. 3—Bunny Berrigan, Chicago..KO by 2
Apr. 14—Billy Barrett, Chicago.....W 4
Apr. 23—Pat Murphy, Green Bay.....L 4
July 21—Dick Dalton, Chicago.....W 4
Aug. 22—Augie Soave, Flint.....KO by 1
Oct. 27—Rocco DeFilippi, Chicago.....KO 2
Nov. 3—Carmen Iacobucci, Chic...KO by 3
Nov. 21—Glen Flanagan, Minneapl. KO by 3
Dec. 8—Rocco DeFilippi, Chicago.....W 4
Dec. 22—Carmen Iacobucci, Chicago ....L 4

1948

May 10—Bobby Morris, Chicago.....KO by 3

TOMMY KACZMAREK

Elizabeth, N. J. Featherweight

1947

July 23—Tim Healey, Elizabeth.....W 4
Aug. 5—Bill Sheely, Elizabeth.....W 4
Aug. 19—Fred Smith, Elizabeth.....L 4
Oct. 28—George Wright, Jersey City.....W 4
Nov. 11—Willie King, Jersey City.....W 4
Dec. 2—Fred Montforte, Jersey City.....L 4
Dec. 16—Fred Montforte, Jersey City.....L 4

1948

Jan. 20—Fred Monforte, Jersey City.....W 4
Feb. 10—Tom King, Jersey City.....W 4
Mar. 2—Dave Nash, Jersey City.....KO 5
Apr. 6—Paul Figouri, Jersey City.....W 6
Apr. 20—John DeFazio, Jersey City.....L 6

JOE KAHUT

Born at Woodburn, Oregon, on June 19, 1923. Heavyweight. Had no amateur bouts. Started boxing professionally in 1941 at Salem, Oregon. Won seven preliminary bouts in Salem.

1942

Dec 4—Dickie Bird, Portland, Ore.....KO 3
Dec. 18—Johnny Cobell, Portland, Ore..KO 2

1943

Jan. 1—Leroy Wade, Portland, Ore...KO 5
Mar. 26—Speedy Cannon, Portl'd, Ore..KO 5
Apr. 16—Jimmy Allen, Portland, Ore...KO 6
May 14—Roman Starr, Portland, Ore....W 10
June 15—Lou Pitts, Portland, Ore.....W 10
July 12—Young Otto, Portland, Ore.....W 10
July 30—Bob Berger, Salem, Ore.....W 10
Aug. 27—Jim Walker, Portland, Ore....KO 3
Sept. 24—Leo Turner, Portland, Ore.....D 10
Nov. 5—Leo Turner, Portland, Ore.....D 15
(Oregon State Middleweight Championship)
Dec. 17—Jimmy Casino, Portland, Ore...D 10

1944

Jan. 1—Dallas Bennett, Portland.....KO 4
Feb. 4—Pedro Hermosillo, Portland....W 10
Feb. 18—Billy Sullivan, Portland.....KO 3
Mar. 17—Pedro Rodriguez, Portland.....KO 4
Apr. 21—Bob Blevins, Portland.....W 10
May 26—Lloyd Marshall, Portland.....L 10
July 28—Leo Turner, Portland.....KO 15
Aug. 25—Verne Earling, Portland.....KO 11
Sept. 25—Costello Cruz, Portland...KO by 8
(Pacific Coast Light Heavy title)
Oct. 27—Paul Hartnek, Portland.....KO 3
In U. S. Navy

1945

Mar. 2—Jack Huber, Portland.....KO 3
May 4—Jack Dillich, Portland.....KO 3
May 25—Moose Kennedy, Portland....KO 9
Aug. 16—Moose Kennedy, Portland....KO 5
Sept. 7—Al Jordan, Portland.....KO 5
Oct. 12—Fitzy Fitzpatrick, Portland....W 10

1946

Jan. 11—Gus Lesnevich, Portland..KO by 1
Feb. 15—Johnny Butler, Portland.....KO 3
Mar. 29—Buddy Millard, Portland.....KO 2
Apr. 16—Fitzy Fitzpatrick, Los Angeles KO 7
May 17—Bob Nestell, Portland.....KO 4
June 4—Fitzy Fitzpatrick Los Angeles D 10
June 28—Jack Hughes, Portland.....KO 3
July 26—Fitzy Fitzpatrick, Portland....W 15
Sept 6—Costello Cruz, Portland.....L 10
Oct. 29—Freddie Schott, Los Angeles...W 10

1947

Feb. 4—Bobby Zander, Los Angeles....L 10

1948

Feb. 10—George Kochan, Seattle.....KO 6
Mar. 2—Bobby Zander, Portland.....KO 5
Apr. 6—Roy Hawkins, Portland.....W 10
May 11—Bill Peterson, Portland.....L 15
June 22—Joey Maxim, Portland.....L 10
Oct. 8—Jerry McSwain, Hollywood...KO 7
Oct. 19—Joey Maxim, Portland.....W 15
Dec. 3—Lloyd DeLucchi, Seattle.....KO 4

DANNY KAPILOW

Born, March 16, 1921, Bronx, N. Y. Middleweight. Height, 5 ft. 7½ in.

1941

Jan. 7—Al Dicarluccio, White Plains....W 4
Jan. 14—Al Dicarluccio, N. Y. C.....KO 3
Nov. 11—Ray Novelli, White Plains.....W 6
Mar. 1—Frank Fariello, Brooklyn.....W 4
Mar. 11—Frankie Haynes, Brooklyn.....W 4
Mar. 22—Jackie Savino, Brooklyn.....KO 2
Apr. 1—Pete Bayrun, Brooklyn.....D 4
Apr. 15—Frankie Haynes, White Plains KO 3
Apr. 22—Frank Cardinal, Brooklyn.....W 4
May 22—Steve Riggio, N. Y. C.....W 4
June 12—Gene Johnson, Brooklyn.....W 6
June 17—Pete Bayrun, Astoria, L. I.....W 6
June 23—Frankie Ray, N. Y. C.....W 6
July 21—Meyer Seigel, N. Y. C.....KO 4
Aug. 4—Ray Rovelli, N. Y. C.....W 6
Aug. 7—Lloyd Lasky, Brooklyn.....KO 5
Aug. 18—Alfred Barja, N. Y. C.....W 6
Sept. 23—Mel Williams, Brooklyn.....W 6
Oct. 4—Ricardo Luca, Brooklyn.....W 6
Oct. 28—Freddy Lewis, White Plains...KO 5
Nov. 11—Ray Rovelli, White Plains.....W 6
Dec. 2—Randy Brown, White Plains....L 6

1942

Jan. 6—Chico Pacheco, N. Y. C.....KO 2
Jan. 13—Johnny Williams, Brooklyn..KO 2
Feb. 3—Marty King, Brooklyn.....W 8
Feb. 17—Cosby Linson, Brooklyn.....W 6
Feb. 23—Fred Domico, N. Y. C.....KO 1
Mar. 3—Bobby Cummings, Brooklyn....W 8
Mar. 24—Francisco Montaneri, Brooklyn W 8
Apr. 11—Vinnie Rossano, Brooklyn.....D 8
May 22—Vinnie Rossano, N. Y. C.....L 6
June 9—George Martin, N. Y. C.....W 8
June 30—Lee Wright, Brooklyn.....W 8
July 14—Freddie Archer, N. Y. C.....D 10
Aug. 6—Freddie Archer, N. Y. C.....W 8
(In U. S. Coast Guard.)

1943

Dec. 6—Solomon Stewart, Newark.....W 8
Dec. 18—Verne Patterson, Brooklyn....W 8

1944

Aug. 18—George Red Doty, N. Y. C.....W 6
Aug. 30—Leroy Saunders, Elizabeth....KO 3
Sept. 23—Bobby Lakin, Brooklyn.....D 8
Oct. 6—Rocky Graziano, N. Y. C.....D 10
Nov. 3—Sheik Rangel, N. Y. C.....W 10

1945

June 12—Don Ellis, Washington.....W 6
June 25—Smuggy Hersey, Washington..W 8
July 16—Ernie Robinson, L. I. C.....KO 6
Aug. 7—Vincent LaSalva, Bronx.....L 10
Aug. 22—Bobby Giles, Cleveland.....KO 4
Sept. 19—Phil Palmer, Bronx.....W 10
Oct. 24—Sammy Angott, Washington....L 10
Nov. 13—Henry Jordan, Brooklyn.....KO 3
Nov. 26—Gene Burton, Pittsburgh.....KO 1
Dec. 10—Sammy Angott, Pittsburgh.....L 10

1946

Feb. 25—Wesley Mouzon, Philadelphia W 10
Mar. 15—Willie Joyce, N. Y. City.....D 10
May 9—Freddie Addeo, Orange.....KO 7
May 17—Nunzio Ferrara, Jacksonville W 10
June 3—Dorsey Lay, Philadelphia.....W 10
June 17—Aaron Perry, Washington.....KO 3
Aug. 2—Willie Joyce, N. Y. City.....L 10
Aug. 19—Beau Jack, Washington.....L 10

1947

Feb. 18—Johnny Bratton, Chicago.....L 10
Mar. 24—Jimmy Doyle, Cleveland.....L 10
June 16—George B. Smith, Albany.....W 10
July 14—Smuggy Hursey, Washington, D. C. .....KO by 1
Aug. 1—Smuggy Hursey, Washington, D. C. .....D 10
Sept. 25—Gene Burton, Chicago .....L 10

1948

Jan. 26—Tony Riccio, N. Y. C.....W 10
Feb. 3—Joey Falco, Brooklyn.....L 10

GEORGE KAPLAN

Bronx, N. Y., Light Heavyweight

1947

Oct. 6—Cecil Davis, Newark.....KO by 3

1948

Aug. 25—John Williams, N. Y. C.....KO 2
Sept. 8—Bob Jefferson, N. Y. C.....KO 4
Oct. 11—John Williams, Brooklyn.....KO 2
Oct. 16—John Garner, Brooklyn.....W 6
Oct. 27—Art Brown, N. Y. C.....W 6
Nov. 29—Ray Shaft, Brooklyn.....KO 2
Dec. 13—Fred McManus, Brooklyn.....W 6

NICK KASHUBA

New York Middleweight

1946

July 29—Dallas Martin, N. Y. City....KO 1
Aug. 6—Eli DeLaRoach, N. Y. City....KO 2
Aug. 16—Julie Cross, N. Y. City.....KO 3
Aug. 26—Lacy Murphy, Brooklyn.....KO 2
Sept. 5—Frank Schmidt, Brooklyn.....KO 4
Sept. 9—Freddie Graham, Brooklyn KO by 2
Nov. 5—Tommy Burke, Brooklyn.....KO 4
Dec. 23—Pete Muscanera, Brooklyn.....W 8

1947

Jan. 7—Antonio Carmona, Brooklyn....W 8
Feb. 17—Ernie Copeland, New York.....W 8
Mar. 15—Charlie Howard, Brooklyn.....W 8
Mar. 31—Jimmy Allen, New York.....L 8
Apr. 26—Freddy Wilson, Brooklyn.....W 8
May 16—Jimmy Allen, New York.....L 6
June 12—Tommy Houston, New York....L 8
July 15—Horace Bailey, Coney Island...W 8
July 18—Hy Bronstein, New York.....L 6
Aug. 14—Herbie Kronowitz, Brooklyn...W 10
Sept. 18—Sonny Horne, Brooklyn.....L 10
Nov. 18—Harold Green, Brooklyn.....L 8

1948

Feb. 16—Meyer Siegel, Brooklyn.....D 8
Feb. 24—George Small, Brooklyn.....L 8

Apr. 2—Reuben Jones, N. Y. C.....L 6
June 29—Billy Cooper, N. Y. C.....W 8
July 20—Joe DeJohn, Utica.....L 10
Aug. 12—Chet Vinci, Utica.....L 10
Oct. 18—Chet Vinci, Scranton.....W 10
Oct. 29—Lee Sala, Syracuse.....L 10
Dec. 2—Red Arrow, Wilkes-Barre.....L 10
Dec. 13—Haywood Warnum, Holyoke.....L 10

JOHNNY KAUFMAN

Rochester, N. Y., Welterweight

1947

Mar. 17—Ralph Tucker, Rochester.....KO 1
Mar. 31—Charley Banks, Rochester.....KO 2
Apr. 14—Bill Stemmler, Rochester.....W 6
June 16—Charley Mann, Rochester.....KO 2
June 17—Rocky Miller, Utica.....L 6

1948

Mar. 9—Luke Jordan, Buffalo.....W 6
Mar. 1—Alex Doyle, Rochester.....KO 2
Mar. 15—Jim Toner, Rochester.....KO 2
Mar. 29—Jim Nickers, Rochester.....KO 4
Apr. 12—Frankie O'Connor, Rochester KO 3
Apr. 26—Sam Sauve, Rochester.....KO 4
May 4—Ted Pritchard, Syracuse.....KO 1
May 20—Hal Vinson, Buffalo.....W 6
May 6—Johnny Rowe, Rochester.....D 8
Aug. 4—Billy Farmer, Rochester.....KO 3
Aug. 26—Al LaBarba, N. Y. C.....KO 3
Sept. 21—Glen Hendershot, Rochester..KO 4
Oct. 26—Johnny Craigmiles, Buffalo..KO 1
Nov. 1—Glen Hendershot, Rochester..KO 5
Dec. 3—Mayhew Smith, N. Y. C.....KO 5

BILLY KEARNS

Wethersfield, Conn. Welterweight

1944

Apr. 11—Walter Kuhla, Hartford.....KO 4
Apr. 18—Joe Guardino, Hartford.....KO 1
Apr. 21—Lou Montiero, Norwich.....W 4
Apr. 25—Teddy Macklin, Hartford.....D 4
May 5—Al Dione, New Haven.....KO 4
May 16—Verne Atkins, Hartford.....KO 2
May 23—Al Bishop, Hartford.....KO 2
June 6—Tom Collins, Hartford.....W 6
June 20—Ray Murray, Hartford.....KO 2
June 27—Tom Collins, ...L 6
July 3—Irish Sandy Mack, Springfield..L 8
July 11—Charlie Moore, Hartford.....W 6
July 31—Gene Brown, Springfield.....L 6
Sept. 5—Frankie Daniels, Hartford.....L 6
Sept. 18—Willie Scott, Springfield.....W 6
Sept. 25—Frankie Ross, Springfield.....L 6

1945

Dec. 18—Bobby Hicks, Hartford.....W 6

1946

July 24—Henry Holt, Hartford.....W 6
Aug. 6—Al Evans, Hartford.....KO by 1
Sept. 3—Al Evans, Hartford.....W 6
Sept. 9—Leroy Haynes, Springfield.....W 6
Sept. 16—Charley Early, Springfield KO by 4
Nov. 12—Jackie Maddox, Hartford.....D 6
Nov. 19—Gabby Poulin, Hartford.....KO 5
Dec. 16—Al Smith, Holyoke.....KO 6

1947

Feb. 4—Hank Faro, Hartford .....KO 1
Feb. 10—Johnny Noce, New Haven.....KO 1
Feb. 17—Russ Bailey, New Haven.....KO 6
Mar. 4—Carter Holmes, Hartford...W dis. 4
Mar. 21—Johnny Coe, Waterbury.....W 6
Mar. 25—Johnny Noce, Hartford....KO by 2
(Cut eye)
Apr. 22—Everett Chapman, Hartford....W 6
May 13—Mario Jones, Hartford.....L 6
June 4—Ted Murray, Bristol.....L 6
June 10—Marcel Pacheco, Norwalk.....L 6
July 1—Sal Cesario, Hartford.....W 6
July 15—Eddie York, Hartford.....D 6
Aug. 5—Carey Mace, Hartford.....D 8
Aug. 12—Eddie York, Hartford.....W 8
Aug. 18—Dave Williams, Springfield.....L 6
Aug. 28—Shamus McCray, Meriden.....W 8
Sept. 12—Shamus McCray, Meriden.....L 8
Sept. 16—Sam Walker, Springfield.....W 6
Sept. 22—Chico Pacheco, New Haven....W 6
Sept. 25—Bob Baldwin, Bridgeport.....L 6
Oct. 1—Sam Walker, Hartford.....W 6
Oct. 6—Shamus McCrea, Bridgeport....L 6
Oct. 20—Don Williams, Holyoke.....W 8
Nov. 20—Mike Saad, Worcester.....W 8
Dec. 1—Richard Polite, Boston.....W 10
Dec. 15—Shamus McCrea, New Britain..L 10
Dec. 29—Beau Jack, Providence .....L 10

1948

Jan. 6—Shamus McCray, Hartford.....D 6
Jan. 15—Don Williams, Worcester.....L 8
Feb. 3—Ted Murray, Hartford.....L 8
Feb. 23—George Ross, Providence.....L 10
Mar. 1—Vince Callahan, Boston.....KO 5
Mar. 8—Nick Mistovich, N. Y. C.....D 6
Mar. 18—Lucky Jordan, Fall River.....L 10
Apr. 9—Ernie Guisti, Boston.....L 6
Apr. 13—Tippy Larkin, Salem.....L 10
May 24—Charlie Williams, Scranton.....L 10
Aug. 19—Rene Cantero, Waterbury.....KO 4
Aug. 24—Freddie Latson, Hartford.....KO 6
Sept. 2—Vince Callahan, Waterbury.....W 6
Oct. 19—George Copley, Hartford.....KO 2
Oct. 26—Alberto Pescatore, Hartford..KO 1
Nov. 9—Billy Patterson, Hartford..KO by 5

BOB KEELING

Cincinnati, O., Featherweight

1947

June 9—Carmen Iacobucci, Cincinnati...L 4
Aug. 13—Jim Christer, Cincinnati ..KO by 3
Nov. 10—Carmen Iacobucci, Cincinnati..D 4
Dec. 8—Jim Christer, Cincinnati.....W 4

1948

Feb. 23—Jimmy Christian, Cinn.....KO by 3
Aug. 16—Art Edmundson, Cincinnati.....L 6
Sept. 17—Wally Rose, Louisville.....W 4
Nov. 16—Art Edmundson, Cincinnati.....L 6

JULIE KEENE

Washington, D. C., Middleweight

1948

May 15—Syd Gerald, Wash., D. C.....W 4
Aug. 23—Don Hassock, Baltimore.....W 6
Sept. 30—Holly Mims, Wash., D. C.....L 6
Oct. 4—Holly Mims, Washington.....W 4
Oct. 18—Jack Holt, Wash., D. C. ..KO by 2
Oct. 21—Norval Gaddis, Wash., D. C.....W 4
Nov. 17—Art Bethea, Washington.....W 5

WALT KEENE

Pittsburgh, Pa., Lightweight

1946

May 2—Billy Skagg, Pittsburgh.....KO 5
Mar. 7—Chet Martin, Pittsburgh ..KO by 2
June 18—Steve Bellus, Manchester.....W 6
July 18—Nick Phimiani, Brooklyn.....W 6
Aug. 1—Vinnie DeMarco, Brooklyn.....D 6
Aug. 22—Jimmy Stokes, Brooklyn.....W 6
Sept. 2—Leonard Caeser, Brooklyn.....L 6
Sept. 9—Lenny Richards, Scranton.....W 6
Sept. 14—Eli DeLeach, N. Y. City.....L 6
Sept. 23—Archie Derry, Scranton.....W 4
Oct. 22—Jimmy Mason, Brooklyn.....KO 3

1947

Jan. 7—James Carter, New York.....L 8
Jan. 14—George Martin, Elizabeth..KO by 6
Jan. 27—Franny DeCisco, New Haven KO 3
Feb. 3—Mario Ramos, New York...KO by 5
Feb. 24—Jimmy Dockery, Newark.....KO 3
Mar. 4—Pat Murray, White Plains.....W 6
Mar. 17—Eli DeLoach, Newark.....KO by 6
(Suffered cerebral concussion)
June 23—Ross Anzalone, Queens .....L 6
July 4—Mickey Citro, Long Beach.....W 6
Aug. 1—Julie Bort, Long Beach.....L 8
Oct. 18—Angelo Morganti, Brooklyn.....L 6

1948

Jan. 19—Solly Cantor, Brooklyn .....L 8
Jan. 27—Pete Ferrente, New York .....L 6
Aug. 17—Vince Callahan, Hartford .....D 6
Sept. 13—Bob Perkins, Holyoke .....L 6

EDDIE KELLER

Oakland, Cal., Negro Light Heavyweight

1945

Jan. 31—Smiley Burnette, Oakland.....D 4
Feb. 14—Carl Lewis, Oakland.....D 4
Feb. 22—Chuck Ross, San Francisco.....L 4
Mar. 7—Smiley Burnette, Oakland.....D 4
Sept. 24—Gil Mojica, San Francisco..KO by 2
Oct. 19—Vince Tammara, San Francisco L 4
Oct. 23—Vince Tammara, San Francisco..W 4
Nov. 22—Marvin Baker, San Francisco..L 4
Nov. 28—Marvin Baker, Oakland.....L 4

1946

Feb. 4—Joe Davis, San Francisco.....L 6
Feb. 8—Marvin Baker, San Francisco..L 6
Feb. 20—Jay O'Brien, Oakland.....D 4
Mar. 8—Leo Green, San Francisco.....W 4
Mar. 15—Hank Morris, Hollywood..KO by 3
Mar. 25—Roy Taylor, Pico.....KO by 3
June 5—Johnny O'Neill, San Fran..KO by 3
June 14—Jess Slocum, San Fran.....KO by 1
July 17—Ray Stevens, Oakland.....KO by 1
Aug. 19—Johnny Gates, San Francisco...L 4
Sept. 9—Jimmy Rock, San Francisco....L 4
Sept. 17—Francis Ogg, Fresno.....L 6
Oct. 7—Tony Fair, San Francisco.....D 4
Oct. 21—Jimmy Rock, San Francisco....L 4
Nov. 4—Allen Arnett, San Francisco....L 4
Dec. 11—John Harding, Oakland.....L 4

1947

Feb. 7—Bob Ward, San Francisco.....W 4
Feb. 10—Bob Ward, San Francisco.....D 4
Apr. 7—Percy Butler, San Francisco...D 4
Apr. 23—Leonard Marrow, Oakland..KO by 3

1948

Aug. 3—Jack Chase, Portland .....KO by 5

EARL KELLY

Philadelphia, Pa., Bantamweight

1947

Feb. 14—Joe Cucinotti, Philadelphia.....L 6
Mar. 7—Sal Clementine, Philadelphia...L 6
Mar. 21—Sal Clementine, Philadelphia...L 6
Apr. 14—Sal Clementine, Allentown....KO 1
Sept. 30—Joe Cucinotti, Philadelphia
KO by 6
Nov. 24—Joe Cucinotti, Philadelphia.....W 6
Dec. 9—Johnny Davis, Camden.....KO 2

1948

Feb. 6—Joe Cucinotti, Philadelphia ....L 6
Apr. 23—Tony Cocco, Philadelphia .....L 6
Oct. 23—Johnny Arduini, Philadelphia..L 6
Nov. 6—Johnny Arduini, Philadelphia..L 6
Nov. 11—Johnny Arduini, Philadelphia..L 6
Dec. 9—Art Randall, Atlantic City .....L 6

JOE KELLY

Oakland, Calif., Lightweight

1946

May 29—Oscar Smith, Oakland ....KO by 1
June 12—Max Ankele, Oakland .....W 4
June 28—Hammo Kazarian, San Fr..KO by 2
Aug. 14—Max Ankele, San Francisco....L 4
Oct. 8—Joe Guzman, Stockton .....W 4
Oct. 9—Oscar Smith, Oakland.....W 4
Oct. 28—Max Ankele, Oakland.....D 6
Nov. 1—Billy Lee, San Francisco.....W 4
Nov. 27—Hammo Kazarian, Oakland.....D 4
Dec. 4—Hammo Kazarian, Oakland...KO 3
Dec. 13—Billy Gibson, San Fran.....D 6

1947

Jan. 31—Mickey Gimbell, San Fran....KO 5
Feb. 25—Earl Syas, Sacramento.....D 4
Mar. 25—Ken Monor, Honolulu.....W 5
Mar. 31—Butch O'Hara, Honolulu.....D 5
Apr. 25—Butch O'Hara, Honolulu.....W 8
May 6—Lewellyn Strohlin, Honolulu..KO 5
June 19—Billy Harrison, San Fran.....KO 3
July 16—John L. Davis, Oakland....KO by 1
Aug. 8—Leroy Willis, San Francisco....D 8
Aug. 15—Leroy Willis, San Francisco....L 6
Sept. 10—John L. Davis, Oakland.....L 6

1948

Jan. 7—Roughouse Oliver, Oakland ..KO 2
Jan. 26—Leroy Willis, San Francisco ...W 6
Mar. 17—Benny Walker, Oakland .....L 6
May 5—Doyle Upchurch, Cincinnati....W 6
May 26—Oliver Cobbins, Cincinnati ....W 6
July 14—Ronnie Harper, Cincinnati .....W 6
Sept. 7—Wild Bill Clark, Huntington ...W 6
Sept. 28—Bobby La Londe, Detroit ....KO 2
Oct. 5—Jay Watkins, Detroit.....L 6
Nov. 15—Doug Medley, Cincinnati.....L 6
Nov. 29—Doug Medley, Cincinnati.....D 6

LEO KELLY

Scranton, Pa., Featherweight

1948

Apr. 7—Vic Eisen, Buffalo .....L 6
Apr. 21—K. O. Morgan Jr., Akron .....L 4
May 5—Joe Salcone, Akron .....L 6
May 19—Joe Salcone, Akron .....W 6
June 1—John DeFazio, Pittsburgh .....W 6
June 21—Joe Salcone, Pittsburgh .....L 6

NORMAN KELLY

New York, N. Y., Welterweight

1948

Feb. 3—Joe Casimano, New York .....L 4
Feb. 17—Buddy Rose, Brooklyn.....KO 4
Feb. 21—Vince Angelo, Brooklyn .....W 4
Feb. 24—Tony Spera, Brooklyn .....KO 2
Feb. 28—Johnny Britenbruck, Brooklyn..L 4
Mar. 2—Charley Italiano, New York ...W 4
June 21—Billy Stockett, New York .....L 4
July 6—Johnny Zilka, New York .....W 4
July 26—Fred Pedreiere, New York ....W 4
Aug. 30—Johnny Britenbruck, N. Y.....L 8
Oct. 15—Carmine Caffarello, N. Y.....KO 3
Oct. 30—Doug Coley, Brooklyn.....W 4
Nov. 6—Tommy Varsos, Brooklyn..KO by 1
Dec. 16—Steve Klepeis, Paterson.....L 6

PAT KELLY

Erie, Pa., Welterweight

1948

Jan. 13—Johnny Delaney, Salem .....KO 6
Feb. 10—Pat Demers, Salem .....KO by 2
Feb. 16—Johnny Parker, Holyoke .....W 6
Feb. 17—Irving Rose, Brooklyn .....KO 4
Feb. 20—Billy Mays, Worcester ....KO by 2
Feb. 27—Carter Holmes, Worcester..KO by 2
Mar. 9—Oliver Desmarais, Manchester..W 10
Mar. 16—Steve Kronis, Manchester ...KO 3
Mar. 30—Florient Demarais, Manchester..W 10
Apr. 9—Lenny LaBrutta, Boston .....W 6
Apr. 12—Billy Morris, Holyoke .....KO 3
Apr. 16—Jerry King, Boston .....D 6
July 27—Charlie Donovan, New York..KO 2
Aug. 2—Roy Thomas, New York.....W 6
Aug. 16—Willie Serrano, New York .....W 6
Aug. 26—Al Costantino, New York .....W 6
Oct. 1—Al Costantino, New York .....L 8

CURT KENNEDY

Wichita, Kansas, Heavyweight

Born, November 30, 1926, Ada, Oklahoma. Nationality, Irish Indian. Won 1948 Junior National A. A. U. Heavyweight Championship and 11 other major amateur championships.

1948

May 17—Freddie Thompson, Wichita....W 4
June 5—Baldemar Hernandez, Juarez...W 4
Aug. 5—Frankie Jones, Topeka.....W 4
Aug. 18—John Hardy, Chicago .....KO 1
Aug. 27—Tom Moylan, Denver .....D 4
Sept. 8—Jack Wortham, El Paso, ...KO 5
Sept. 15—O. C. Kidd, Wichita .....KO 2
Sept. 21—Jim Reginski, Kansas City ...KO 1
Oct. 14—Willie Jones, Minneapolis ....KO 3
Oct. 28—John Hardy, Minneapolis.....W 4
Nov. 3—Frankie Jones, Wichita.....W 6
Nov. 13—O. C. Kidd, Wichita.....KO 1
Nov. 18—John Hardy, Minneapolis.....W 6
Nov. 25—Joe Louis, Kansas City.....Exh. 4
Dec. 2—Lloyd Marshall, Minneapolis...W 6
Dec. 14—Larry Jones, Kansas City.....KO 1

PAUL KENNEDY

Yakima, Wash., Welterweight

1948

Aug. 3—Carl Arakaki, Seattle.....KO by 1
Sept. 8—Al Cowan, Spokane.....L 6
Nov. 24—Chuck Putney, Spokane.....L 6
Nov. 30—Dean Abney, Portland.....W 4
Dec. 9—Dick Evans, Tacoma.....D 4
Dec. 16—Johnny O'Day, Salem.....KO 5

JACK KENNY

Livingston, N. J., Middleweight

1940

Oct. —Billy Guy, N. Y. .....W 4
Nov. —Bill Warner, N. J. .....KO 3
Nov. —Johnny Cihlar, N. Y. .....W 4
Dec. —Johnny Cihlar, N. Y. .....W 4
Dec. —All Teddy, N. J. .....W 4
Dec. —Mike Segal, N. Y. .....KO 3

1941

Jan. —Vic Amato, N. Y. .....KO 3
Jan. —Bill Lance, N. J. .....KO 3
Jan. —Joe Shikula, N .Y. .....W 4
Feb. —Warren Peterson, N. Y. .....W 4

Feb. —Frankie Jones, N. J. ----------KO 2
Feb. —Dick Terry, N. Y. ----------KO 2
Jan. —Joe Shikula, N. Y. ----------W 4
Mar. —Bill Grant, N. J. ----------W 6
Apr. —Bunky Wall, N. J. ----------W 6
May —Bill Grant, N. J. ----------W 6
May —Oscar Poindexter, N. J. -----KO 5
June —Charley Rousch, N. J. -----KO 5
June —Larry Kellum, N. J. ----------W 6
June —Charley Mackley, N. Y. -------W 6
July —Butch Lynch, N. J. ----------D 6
Sept. —Larry Kellum, N. J. ----------W 6
Sept. —Butch Lynch, N. J. ----------L 6
Sept. —Frank Albano, N. Y. ----------W 6
Oct. —Bill Kelly, N. J. ----------KO 2
Oct. —Warren Peterson, N. J. --------W 6
Nov. —Augie Angarano, N. Y. ---------L 6
Nov. —Larney Moore, N. J. ----------W 6
Dec. —Jimmie Bell, N. J. ----------W 8
Dec. —Augie Angarano, N. Y. -------KO 3
Dec. —Steve Hostek, N. J. ----------KO 2

1942

Jan. —Jackie Alzek, N. Y. ----------L 8
Jan. —Bill McDowell, N. J. ----------L 8
Jan. —Frank Montanari, N. J. -------W 8
Jan. —Andy Bistak, N. J. ----------W 8
Feb. —Jake Holman, N. J. ----------W 8
Feb. —Bill McDowell, N. J. ----------W 8
Dec. —Johnny Finazzo, Va. ---------KO 4

1944

Feb. —George Kochan, Virginia ---Exh. 5

1946

May 30—Frankie Les, Atlantic City---KO 3
June 6—Billy Farmer, New Bruns.----KO 4
June 12—Johnny Harvey, N. Y. C.---------W 8
Aug. 20—Jim Lake, N. Y. C.----------KO 4
Aug. 27—Jim Hooper, Elizabeth---------W 6
Sept. 10—Luther McMillan, N. Y. C.------L 6
Sept. 23—Marvin Bryant, Newark------KO 1
Oct. 28—Anthony Jones, Boston----KO by 6
Dec. 23—Larry Fontana, Newark--------W 8

1947

Jan. 20—Jimmy Mandell, Newark ------L 8
Apr. 14—Freddie Flores, Newark -------W 8
May 23—Tommy Merrill, New York ----W 6
June 27—Dan Martin, New York -------W 7
Sept. 29—Hal Anspach, Newark ---------L 8
Oct. 7—Edgar Greenwood, Jersey City W 8
Oct. 14—Laverne Roach, Brooklyn ------L 8

1948

Jan. 20—Tony Bertucci, Jersey City -----D 8
Feb. 10—Sonny Horne, New York --------L 8

JACKIE KEOUGH

Cleveland, O. Middleweight

1947

Sept. 17—Joe Kezele, Cleveland --------W 6
Oct. 1—Jimmy Hudson, Cleveland -----W 6
Oct. 6—Ken Madsen, Chicago ---------W 6
Oct. 31—Bobby Bruns, Chicago---------W 6
Nov. 18—Emil Wagner, Milwaukee------W 6
Dec. 2—Joe Kezele, Cleveland---------W 4
Dec. 8—Lafayette Drummond, Chicago-W 6

1948

Jan. 1—Bob Fowler, Milwaukee ------W 6
Jan. 13—Jackie Armitage, Cleveland ---L 5
Mar. 1—Jack Besselman, Pittsburgh ----L 6
Mar. 9—Columbus Lowman, Buffalo ----D 6
Apr. 19—Lafayete Drummond, Chicago-W 8
May 5—Joe Danos, Minneapolis --------L 8
May 7—Leon Thompson, Chicago ------L 8
June 29—Tony Motisi, Chicago ---------L 10
Nov. 16—Danny Johnson, Toledo--------W 6
Dec. 13—George Sherman, Chicago------L 8

ERNIE KERBER

Jersey City, N. J. Lightweight

1947

Oct. 15—Willie DeBow, Elizabeth ------W 4
Oct. 17—Johnny Farrell, New York -----L 4
Oct. 22—Freddy Smith, Elizabeth ----KO 1
Oct. 28—Tony Marino, Queens -----KO by 2
Nov. 17—Chester Williams, New York --W 4
Dec. 9—Mannie Torres, Wh. Plains-KO by 3
Dec. 15—Eldred Williams, N. Y. C.--------L 4

1948

Jan. 7—Mike DeMalan, New York ---KO 2
Jan. 19—Barney Taylor, New York-KO by 2
Jan. 27—Vinnie Melito, Brooklyn --KO by 1
Feb. 24—John Buglino, Jersey City -----W 4
Mar. 9—Joe Micilli, New York ----------D 4
Mar. 16—Vinnie Vingo, New York -----D 4
June 15—Otis Edwards, Elizabeth ---KO by 4

RUBY KESSLER

Brooklyn, N. Y., Welterweight

1943

Aug. 5—Sammy Stigliano, F. Hamilt'n-KO 6
Aug. 24—Tommy Wornock, L. I .C.-----KO 2
Sept. 8—Jimmy Murray, L. I. C. --------W 6
Sept. 25—Sammy Stigliano, Brooklyn--KO 3
Oct 19—Vic Jade, Brooklyn----------KO 6
Oct. 30—Leroy Saunders, Brooklyn------W 6
Nov. 13—Vic Creelman, Brooklyn--------L 6

1944

Jan. 8—Doug Carter, Brooklyn---------L 6
Mar. 7—Jackie Patterson, W. Plains-KO 1
Mar. 11—Milton Bell, Brooklyn---------W 6
Dec. 30—Jackie Connors, Brooklyn------W 8

1945

Jan. 27—Johnny Williams, Brooklyn----L 8
Feb. 6—Jackie Connors, Brooklyn----KO 1
Mar. 31—Pat Scanlon, Brooklyn---------L 8
July 31—Jackie Savino, Brooklyn------KO 1
Aug. 21—Marcel Fournier, Brooklyn----KO 1
Aug. 27—Tommy Mills, L. I. City------W 8
Oct. 26—Eddie Dowl, Boston----------W 8

1946

Feb. 1—Leo Romanello, N. Y. C.--------W 6
Feb. 8—Leo Romanello, N. Y. C.--------W 6
Mar. 1—Rudy Campa, N. Y. C ----------W 6
Apr. 16—Juan Carrero, Brooklyn--------W 8
May 4—Rudy Garcia, Brooklyn----------W 8
June 10—Humberto Zavala, Brooklyn---W 10
July 1—Patsy Brandino, N. Y. C.-------L 8
July 17—Pat Scanlon, Brooklyn-------KO 7
Aug. 9—Tony Pellone, N. Y. C.---------L 10
Sept. 21—Pat Foley, Brooklyn----------KO 1
Oct. 11—Pat Scanlon, N. Y. C.----------W 10
Nov. 24—Cleo Shans, Brooklyn---------KO 3

1947

Jan. 17—Billy Graham, New York -----L 10
Apr. 21—Juste Fontaine, Phila. ----KO by 7
June 16—Patsy Spatoro, Coney Island KO 6
June 30—Freddie Addeo, Coney Island-KO 3
July 15—Bobby Ruffin, New York ------W 8
Sept. 10—Tommy Mills, Jamaica ------W 8
Sept. 16—Ernie Petrone, Coney Island KO 2
Oct. 3—Rocco Rossano, New York ----D 10
Oct. 21—Jimmy McDonough, Brooklyn W 8
Nov. 22—Joe Lucignano, Jersey City----W 10
Dec. 2—Nava Esparza, Brooklyn--------L 8
Dec. 15—Bobby Ruffin, Brooklyn--------D 10

1948

Jan. 26—Buddy Holderfield, Brooklyn---L 10
May 10—Tippy Larkin, Brooklyn -------L 10
June 8—Joe Lucignano, New York -----W 8
July 20—Charley Fusari, Elizabeth -----L 10
Aug. 2—Jerry Coursal, New York ------L 8
Aug. 10—Ross Anzalone, Elizabeth ----KO 5
Aug. 31—Tippy Larkin, Elizabeth -------L 8
Oct. 11—Tony Janiro, Brooklyn ----KO by 1

WALTER KEYES

Greenville, South Carolina, Lightweight

1948

Jan. —Hoy Cuthertson, Hendersonville----------W 4
Jan —Hoe Cuthertson, Union----------W 6
Jan. —Fred Neil, Union----------KO 3
Jan. —Fred Neil, Greenwood----------W 4
Jan. —Cecil Redden, Greenwood------W 6
Jan. 23—Bobby Sylvester, Palm Beach-W 4
Feb. 2—Shorty LaBroie, Miami --------W 4
Feb. 9—Lou DeMaio, Miami ----------W 4
Feb. 11—Jimmy Jeanette, Miami --------D 4
Feb. —Bill Kent, Whitwire----------KO 1
Feb. —Jerry Dwain, Palm Beach------W 4
Feb. —Al Silverman, Palm Beach------W 6
Feb. 20—Jimmy Jeanette, Palm Beach---L 6
June —Joe Gonzales, Hazleton----------W 4
June 22—Lou Mola, Norwalk ----------W 4
June 20—Mickey Russo, Norwalk --------L 4
July 6—Jimmy Watkins, New York ----L 4
June 14—Charlie Baginski, Springfield --L 6
July 14—Chris Douglas, New York -----KO 2
July 21—Bobby Nicholas, New York ----L 4
July 27—Jay Parlin, New York --------W 4
July 30—Bill Sweeney, New York--------W 4
Aug. 6—Pete Servin, New York --------W 4
Aug. 11—Bobby Nicholas, New York ----L 4

Aug. 18—Paul Puglia, New York ..... W 4
Aug. 23—Sixto Tostado, Brooklyn ..... D 4
Aug. 27—Joe Casella, New York ..... L 4
Sept. 2—Bobby DeMonce, Brooklyn ..... L 4
Sept. 8—Billy Stevens, New York ..... L 4
Sept. —Roy Love, N. Y. C. ..... D 4
Sept. 18—Tommy Appostola, Brooklyn ..... L 4
Sept. 21—Gene Salisbury, Jersey C... KO by 2
Sept. 28—Tom Chamberlain, Trenton ..... W 4
Oct. 5—Jay Parlin, New York ..... L 6
Oct. 9—Manuel Dizon, Brooklyn ..... L 4
Oct. 13—Joey DiGuardia, New York ..... W 4
Oct. 16—Mickey Alagna, Brooklyn ..... L 4
Oct. 20—Rocco Sergio, New York ..... W 4
Dec. 8—Billy Walsh, White Plains ..... W 4
Dec. 11—Ernie Majury, Brooklyn ..... W 4
Dec. 13—Young Andrews, New Haven ..... L 4
Dec. 27—Willie Serrano, Brooklyn ..... W 4

JOE KEZALE

Cleveland, O. Welterweight

1947

Feb. —Bobby Neal, Warren, O. ..... D 6
Mar. 24—Henry Smith, Cleveland ..... KO 3
Apr. 15—Matt Yannie, Cleveland ..... L 4
Apr. 22—Gus Mancuso, Youngstown ..... W 6
May 8—Pete McNamara, Youngstown ..... L 6
May 26—Mike Kaballa, Pittsburgh ..... L 6
July 30—Jesse Walker, Pittsburgh ..... W 6
Sept. 17—Jackie Keough, Cleveland ..... L 6
Sept. 22—Billy Squall, Pittsburgh ..... W 6
Oct. 16—Gene Brown, Youngstown ..... W 6
Nov. 6—Gene Brown, Pittsburgh ..... KO 5
Nov. 12—Lou Berry, Akron ..... L 5
Nov. 26—Vic Kondik, Akron ..... KO 4
Dec. 2—Jackie Keough, Cleveland ..... L 4
Dec. 18—Jackie Armitage, Pittsburgh ..... KO 4

1948

Jan. 29—Moe Harvey, Pittsburgh ..... KO 2
Feb. 5—Red Minko, Pittsburgh ..... KO 3
Feb. 26—Milton Ashford, Pittsburgh ..... KO 1
Mar. 18—Jackie Armitage, Pitts. ..... KO by 5
Apr. 15—Milton Ashford, Pitsburgh ..... KO 3
May 3—Rudy Zadell, Pittsburgh ..... L 6
May 24—Billy Squall, Pittsburgh ..... W 6
June 1—Mike Kobella, Pitsburgh ..... L 6
June 30—Ernest Rowell, Pittsburgh ..... L 6

ALABAMA KID

(Clarence Reeves)

Born, 1912, Concord, Ga. Nationality, American Negro. Heavyweight.

1932

Frankie Fabiano, Coshocton, KO 2; Tiger Kid Walker, Coshocton, KO 3; Jimmy Monnett, Alliance, KO 3; Mickey Fedor, Coshocton, KO 7; Loney Bowden, Cambridge, KO 6; Chink George, Mt. Vernon, KO 2; Benny Burns, Cambridge, KO 5; Billy Brent, Dover, KO 1; Lyn Jordon, Dover, KO 2; Nordy Smith, Newark, W 10; Mike Lucas, Coshocton, KO 5; Alex Simms, Coshocton, KO 3; Jimmy Brown, New Phila., KO 2; Frankie Bauer, Dover, W 10; Hosey Lindsey, Coshocton, KO 6; Toughy Boyce, Dover, KO 1; Frankie Palmo, Dover, W 10; Henry Firpo, Coshocton, L 10; Buckey Lawless, Dover, W 10; Henry Firpo, Dover, W 10; Paul Pirrone, Canton, W 10; Roy Dunn, Coshocton, W 10; Jimmy Belmont, Dover, KO 7; Mickey Dugan, Dover, W 10; K. O. Kelly, Dover, W 10; Jack December, Coshocton, KO 3.

1933

Jan. 12—Jimmy Belmont, Dover, O. ..... KO 7
Jan. 21—Jack December, Coshocton, O. ..... KO 3
Jan. 31—Henry Firpo, Dover, O. ..... W 10
Feb. 6—Mickey Dugan, Dover ..... KO 3
Feb. 13—Red Bush, Pittsburgh ..... W 8
Feb. 20—Davey Grove, Pittsburgh ..... KO 2
Feb. 27—Paul Orger, Pittsburgh ..... KO 2
Mar. 9—Bucky Lawless, Dover, O. ..... W 10
Mar. 13—Rosey Kid Baker, Pittsburgh ..... W 6
Mar. 20—Frankie O'Brien, Pittsburgh ..... L 10
Mar. 27—Carl Montabano, Pittsburgh ..... KO 5
Apr. 10—KO Kelly, E. Liverpool ..... KO 4
Apr 24—Frankie Palmo, E. Liverpool ..... W 10
May 1—Joe Ruggozone, Pittsburgh ..... W 10
May 15—Carl Montabano, Pittsburgh ..... KO 7
June 13—Joe Ruggozone, Pittsburgh ..... W 10
July 17—Tommy Freeman, Pittsburgh ..... L 10
Aug. 18—Bruna Sala, Pittsburgh ..... W 6
Sept. 4—Tony De Marco, Coshocton ..... W 10
Oct. 18—Leo Duncan, Dover ..... KO 6
Oct. 26—Sammy Slaughter, Canton ..... W 10
Nov. 6—Joe Christian, Wheeling ..... KO 1
—Horman Conrad, Cleveland ..... W 6
—Stonewall Jackson, Dover ..... W 10

1934

Oct. 31—Sammy Slaughter, Cincinnati ..... D 12

1935

Feb. 28—Solly Dukelsky, Dayton, O. ..... W 10

1936

Jan. 18—Allen Matthews, St. Louis ..... L 10
May 18—Tommy Freeman, Quincy ..... D 10
Aug. 3—Rough House Glover, Dayton ..... W 10
Oct. 1—Johnny Phagan, Springfield ..... KO 6
Dec. 14—Noble Wallace, Dayton ..... KO 10

1937

Jan. 13—Bob Turner, Virginia ..... D 10
Feb. 3—Red Bruce, Pittsburgh ..... KO by 5
Mar. 12—Kid Reed, Fort Wayne ..... KO 1
Apr. 14—Irish Bob Turner, Clarksb'g ..... L 10
May 17—Sammy Slaughter, Terre Haute ..... L 10
June 3—Joe Jaramillo, Denver ..... KO 10
June 15—George Nichols, Denver ..... KO 4
July 12—Jack Petric, Columbus ..... KO 2
July 19—Marty Simmons, Denver ..... L 10
Aug. 2—Sammy Slaughter, Columbus ..... L 10
Aug. 16—Dick Miller, Columbus ..... KO 3
Aug. 25—Marty Simmons, Denver ..... W 10
Sept. 3—Gus Lesnevich, San Francisco ..... L 10
Sept. 30—Emilio Martinez, Denver ..... KO 9
Dec. 16—Charlie Light, Columbus ..... KO 5

1938

Feb. 15—Frankie Edgren, Denver ..... L 10
—Jimmy Brown, Newark, Ohio ..... KO 7
Apr. 22—Billy Celebron, Chicago ..... L 10
May 6—Jimmy Brown, Springfield ..... W 10
—Jimmy Starr, Sydney, Aust. ..... KO 1
—Billy Wiseman, Sydney, Aust. ..... KO 3

1939

Jan. 19—Gus Lesnevich, Sydney ..... KO by 9
Jan. 25—Jack Wilson, Melbourne ..... KO 11
Feb. 3—Max Raynor, Melbourne ..... KO 7
—Red Farmer, Sydney ..... NC 10
Mar. 23—Max Raynor, Sydney ..... KO 4
Mar. 29—Joe Smallwood, Carlton, Aust. ..... NC 2
June 2—Nal Rex, Brisbane ..... KO 2
June 9—Jim Meighan, Brisbane ..... KO 1
—Claud Nichol, Hobart ..... W 10
July 20—Pat Appleton, Hobart ..... W 12
July 27—Jimmy Starr, Launceston ..... KO 11
Aug. 2—Jimmy Starr, Melbourne ..... KO 5
Sept. 5—Jack Wilson, Melbourne ..... KO 11
Dec. 11—Bill Wiseman, Adelaide ..... KO 11
Dec. 16—Jack McNamee, Melbourne ..... W 12

1940

Jan. 8—Pietro Spagnola, Adelaide ..... KO 7
Jan. 22—Max Raynor, Adelaide ..... KO 4
Jan. 29—Jack McNamee, Adelaide ..... W 12
Apr. 22—Atilio Sabatino, Adelaide ..... W 12
Apr. 29—Les Brander, Adelaide ..... KO 8
May 16—Billy Wiseman, Adelaide ..... KO 11
June 8—Jimmy Starr, Adelaide ..... KO 3
Oct. 8—Les Brander, Auckland ..... KO 1
Oct. 22—Les Brander, Auckland ..... KO 5
Dec. 26—Maurice Strickland, Palmerston ..... L 12

1941

June 21—Billy Wiseman, Australia ..... KO 7
Aug. 13—Max Raynor, Adelaide ..... WF 7
Aug. 20—Max Raynor, Adelaide ..... W 12
Sept. 24—Max Raynor, Adelaide ..... W 12
Nov. 19—Jack Young, Adelaide ..... KO 7
Dec. 26—Cec Overall, Adelaide ..... KO 6

1942

Jan. 26—Ron Richards, Sydney ..... KO 8
Feb. 2—Jack McNamee, Sydney ..... KO 6
Feb. 16—Max Raynor, Sydney ..... KO 6
Feb. 23—Billy Britt, Sydney ..... KO 4
Feb. 26—Jack Brander, Leichhardt ..... KO 2
Apr. 18—Ron Richards, Melbourne ..... NC 10

1943

Jan. 2—Herb Narvo, Newcastle ..... KO 3
Feb. 6—Alf Gallagher, Newcastle ..... KO 4
Feb. 13—Ernie Horn, Adelaide ..... KO 2
Mar. 6—Joe Delaney, Newcastle ..... W 12
Mar. 20—Joe Delaney, Newcastle ..... KO 6
Apr. 17—Jack McNamee, Sydney ..... KO by 8
May 15—Jack McNamee, Sydney ..... W 12
May 26—Jack McNamee, Adelaide ..... NC 12
June 30—Alec Stanton, Adelaide ..... KO 8
July 7—Al McDonald, Adelaide ..... KO 2

Oct. 30—Al Hoosman, Sydney.....L 12
Nov. 13—Al Hoosman, Sydney.....L 10
Dec. 11—Billy Britt, Adelaide.....KO 1
Dec. 15—Alec Stanton, Adelaide...KO by 5

1944

Jan. 31—Les McNabb, Adelaide.....WF 3
Feb. 26—Les McNabb, Adelaide.....KO 4
Mar. 11—Stoker Berry, Adelaide.....KO 2
Mar. 18—Nick Raymond, Adelaide.....KO 1
Apr. 15—Alex Stanton, Adelaide...KO by 5
June 10—Les McNabb, Adelaide.....KO 8
June 23—Alec Stanton, Adelaide.....D 15

1945

Feb. 16—Jack Johnson, Melbourne..KO by 6
July 13—Jack Johnson, Melbourne..KO by 11

1946

Jan. 5—Jack Marr, Melbourne.....L 12

1947

Aug. 20—Jack Marr, Adelaide.....KO 1
Oct. 17—Billy Myers, Adelaide.....W 12
Nov. 12—Ritchie Sands, Adelaide.....KO 6
Dec. 3—Alex Buxton, Adelaide.....L 12

1948

Jan. 14—Billy Myers, Adelaide.....W 12
Jan. 21—Alex Buxton, Adelaide.....L 12
Feb. 4—Billy Myers, Adelaide.....L 12
Feb. 7—Dave Sands, Newcastle...KO by 4
July 2—Bob Amos, Columbus.....L 10
July 16—Bob Garner, Columbus.....W 10
July 30—Harry Lewis, Columbus.....KO 7
Aug. 17—Arturo Godoy, Columbus.....W 10
Sept. 14—Henry Jones, Columbus.....W 10
Sept. 21—Eddie Miller, Dover, O.....KO 6
Sept. 30—Perk Daniels, Columbus.....KO 7
Oct. 21—Bob Amos, Columbus.....D 10
Nov. 16—Lee Q. Murray, Columbus.....L 10

COCOA KID

(Louis Hardwick)

Born, January 17, 1913, Puerto Rico. Negro Middleweight. Height, 5 ft. 10 in.

1930

Jan. 15—Kid Lagula.....W 10
Feb. 12—Patent Leather Kid.....W 10
Mar. 4—Cowboy Kid.....D 10
Apr. 14—Baby Bear.....D 10

1931

Feb. 9—Pedro Benita.....W 8
Mar. 17—Ramon Bardelitz.....W 8

1932

Jan. 4—Joey Miller.....W 6
Jan. 15—Sailor Sharpe.....KO 2
Feb. 24—Al Gauther.....W 8
Mar. 13—Wildman Firpo.....W 6
May 5—Tommy Jarrett.....KO 8
June 14—Al Sherman.....W 8
July 7—Baby Jack Renault.....W 10
Aug. 24—Pete Herman.....KO 6
Nov. 12—Mickey Paul.....KO 3

1933

Jan. 5—Baby Bear, Holyoke.....KO 2
Jan. 12—Paola Villa, Holyoke.....KO 3
Feb. 2—Harry Carlton, New Haven.....L 10
Feb. 12—Patsy Rubinetti, Holyoke.....W 8
Feb. 20—Louis Kid Kaplan, New Haven..W 10
Mar. 17—Johnny Jadick, New Haven...W 10
Mar. 20—Mike Gelb, New Haven.....KO 8
Apr. 2—Harry Alexanian, Holyoke.....W 8
May 8—Jimmy Leto, New Haven.....L 10
May 22—Frankie Carlton, Holyoke.....KO 2
June 9—Eddie Conley, Holyoke.....W 6
July 22—Pancho Villa, New Haven.....W 10
July 31—Steve Halaiko, New Haven.....L 10
Aug. 4—Eddie Shapiro, Newark.....W 10
Aug. 14—Young Firpo, Jersey City.....W 10
Aug. 25—Jimmy O'Brien, Holyoke.....KO 6
Aug. 31—Wesley Ramey, Springfield, Mass.....L 10
Sept. 26—Victor Lotti, Springfield, Mass. KO 2
Nov. 24—Joe Ghnouly, N. Y. C.....D 6
Dec. 5—Lou Ambers, Providence, R. I...L 10

1934

Jan. 7—Joey Bazzone, Johnstown.....W 10
Jan. 18—Jackie Davis, New Haven.....L 8
Feb. 8—Eddie Marks, New Haven.....KO 3
Feb. 15—Tony Catalano, New Haven...KO 2
Feb. 24—Ray Napolitano, Brooklyn.....L 6
Mar. 16—Pancho Villa, Worcester.....W 10
Apr. 8—Joey Ferrando, Jersey City....L 10
Apr. 13—Andy Divodi, Providence.....W 10
Apr. 30—Johnny Lucas, Holyoke.....W 10
May 26—Frankie Bruno, N. Y. C.....W 6
May 28—Eddie Holmes, Holyoke.....W 10
June 7—Billy Bridges, New Haven....KO 4
June 11—Steve Halaiko, W. Springfield..W 8
June 18—Danny Devlin, W Springfield..W 10
July 9—Steve Halaiko, W. Springfield..W 10
July 17—Morrie Sherman, Brooklyn.....W 6
July 24—Carman Roman, Westerly.....W 10
Aug. 6—Gaston LeCadre, W. Springfield..W 8
Aug. 16—Frankie Britt, Fall River.....L 10
Sept. 27—Mike Kid Frattini, New Haven..L 10
Oct. 16—Bat Battalino, Hartford....KO by 7
Nov. 10—Petey Mike, Passaic.....W 10
Dec. 3—Elmer Bezenah, New Haven....W 6

1935

Jan. 19—Kid Azteca, Mexico City.....D 10
Jan. 26—Kid Azteca, Mexico City.....L 10
Feb. 28—Ray Napolitano, New Haven....W 8
Apr. 21—Jimmy Leto, New Haven.....L 10
May 13—Johnny Grayson.....KO 4
May 27—Frankie Britt.....W 10
June 13—Werther Arcelli.....W 10
July 3—KO White.....W 10
Aug. 30—Casper La Rosa.....W 8
Sept. 2—Andy Callahan.....KO 9
Sept. 22—Holman Williams.....W 10
Oct. 6—Steve Halaiko.....W 10
Oct. 18—Harry Carlton.....W 10
Nov. 1—Harvey Massey.....W 10
Nov. 25—Andre Jessurun.....L 10
Dec. 9—Frankie Cinque, Holyoke.....W 10

1936

Jan. 6—Joe Pennino, Holyoke.....W 10
Jan. 20—Wesley Ferrell, New Orleans...W 10
Feb. 10—Tiger Joe Randall, New Orleans..W 10
Mar. 2—KO White, New Orleans.....W 10
Mar. 19—Werther Arcelli, New Haven..W 10
Apr. 17—Holman Williams, New Orleans..W 10
May 18—Holman Williams, New Orleans..W 10
June 1—Andrea Jessurun, Holyoke.....L 10
June 29—Vince De Angelo, Holyoke.....W 10
July 26—Young Peter Jackson, New Orleans.....KO 2
Aug. 7—Jack Portney, Bridgeport.....W 10
Aug. 18—Casper La Rosa, New Haven...W 10
Sept. 22—Jack Elverrillo, New Orleans..W 10
Oct. 14—Bobby Orr, New Haven.....KO 4
Nov. 9—Jack Portney, Baltimore.....W 10
Nov. 30—Casper La Rosa, Holyoke.....W 10
Dec. 16—Paulie Walker, N. Y. C.....W 8

1937

Mar. 1—Jack Portney, Baltimore.....KO 12
Mar. 12—Holman Williams, New Orleans..L 10
Apr. 5—Andre Jessurun, Baltimore...KO 11
May 4—Johnny Lucas, Baltimore.....W 10
June 7—Johnny Lucas, Baltimore.....L 12
June 11—Holman Williams, New Orleans..W 15
July 12—Werther Arcelli, Baltimore....KO 2
July 26—Johnny Lucas, Baltimore.....KO 9
Aug. 16—Saverio Turiello, Baltimore....L 10
Sept. 20—Saverio Turiello, Baltimore....L 10
Nov. 15—Sonny Jones, Holyoke.....KO 6
Dec. 6—Teddy Loder, Holyoke.....W 10
Dec. 17—Wesley Farrell, New Orleans...W 12

1938

Jan. 31—Kid Frattini, Holyoke.....L 10
Feb. 21—Gordon Wallace, Holyoke.....W 10
Feb. 28—Vince De Angelo, Holyoke.....W 10
May 2—Paulie Walker, Baltimore.....L 10
July 16—Tommy Bland, Walnut Beach, Conn.....W 10
Aug. 7—Johnny Jackson, Baton Rouge.....KO by 11
Aug. 23—Charley Burley, Pittsburgh....L 15
Aug. 31—Howell King, Detroit.....W 10
Sept. 9—Georgie Martin, Boston.....W 15
Oct. 1—Eddie Cerda, N. Y. C.....W 10

1939

Jan. 15—Frankie Britt, Holyoke.....L 10
Feb. 22—Freddie Camuso, New Bedford..W 10
Mar. 9—Eddie Booker, New Haven....W 10
Mar. 24—Mike Kaplan, Boston.....D 10
Mar. 30—Ziggi Lander, Fall River.....KO 2
May 12—Mike Kaplan, Boston.....L 10
June 15—Bobby Masters, Baltimore....KO 3
July 3—Tony Martin, Newark.....L 8
July 20—Steve Mamakos, Baltimore....W 10
Aug. 3—Buster Carroll, Baltimore.....W 10
Oct. 2—Wickey Harkins, Lancaster, Pa..W 10
Oct. 9—Kenny La Salle, Baltimore....W 10
—Mike DeStephano.....W 10
Dec. 7—Tommy Bland, Baltimore, Md...W 10

1940

Jan. 11—Holman Williams, Baltimore..W 15
Feb. 19—Tony Martin, Baltimore.....W 10
Mar. 25—Billy White, Baltimore.....KO 9
Apr. 29—Chalky Wright, Baltimore.....W 10
May 27—Billy White, Baltimore.....KO 2
June 13—Johnny Barbara, Philadelphia..KO 1
June 19—Bill McDowell, Washington...W 10
July 1—Frankie Britt, New Haven...KO 7
July 8—Jimmy Leto, Baltimore.....W 10
July 15—Phil Furr, Washington.....W 10
Aug. 12—Georgie Abrams, Washington..L 10
Oct. 14—Izzy Jannazzo, Baltimore.....L 15
(Recognized Welterweight Championship bout by the N. B. A.)
Nov. 11—Jimmy Leto, Baltimore....KO by 3

1941

Jan. 1—Kid Azteca, Mexico City .....L 10
Jan. 11—Kid Azteca, Mexico City.....ND 10
Mar. 17—Tony Cisco, Baltimore.....W 10
Mar. 31—Andre Jessurun, Washington..W 10
Apr. 15—Jerry Fiorello, Brooklyn.....W 8
Apr. 21—Joe Sutka, Washington.....KO 10
May 13—Phil Furr, Philadelphia.....W 10
June 2—Norman Rubio, Newark, N. J...W 10
June 10—Manuel Villa, 2nd, Astoria....KO 4
Aug. 5—Izzy Jannazzo, Brooklyn.....L 10
Sept. 8—Vinnie Vines, Newark.....W 10
Oct. 1—Bobby Britton, Newark.....W 10
Nov. 13—Freddie Camuso, Fall River....W 10
Nov. 17—Pedro Tomez, Brooklyn.....KO 4
Dec. 8—Slugger White, Baltimore.....W 15
Dec. 22—Holman Williams, Baltimore...D 10

1942

Jan. 14—Eddie Dolan, New Haven.....KO 3
Jan. 19—Holman Williams, Baltimore...L 12
Feb. 26—Felix Morales, Atlantic City....W 8
Mar. 2—Holman Williams, Baltimore....W 15
Mar. 27—Holman Williams, N. Y. C.....W 6
Apr. 13—Bobby Britton, Baltimore.....KO 6
May 2—Joe Legon, Havana.....W 10
June 19—Pete De Ruzza, West Haven....W 10
July 24—Milo Theodorescu, Waterbury..W 8
Aug. 6—Saverio Turiello, Springfield...W 10
Aug. 31—Johnny Jackson, Baltimore....W 10
Oct. 11—Young Hurtado, Panama City..KO 4
Oct. 25—Dan Calcagno, Panama City....W 10
Nov. 8—Syd Brown, Panama City.....W 10
Dec. 14—Jackie Wilson, Baltimore.....L 10

1943

Jan. 15—Holman Williams, N. Orleans..W 12
Jan. 25—Earl Turner, San Francisco ....L 10
Apr. 9—Kid Robinson, Wash., D. C.....W 8
Apr. 19—Charley Burley, New Orleans...D 10
May 3—Johnny Brown, Balt., Md. .....W 15
May 10—Bob Jacobs, Phila., Pa. .....W 8
May 17—Al Gilbert, Prov., R. I.....KO 2
May 24—Pete De Ruzza, Phila., Pa.....KO 5
June 7—George Kochan, Balt., Md. .....L 10
July 12—Joe Carter, Newark .....L 10
Aug. 30—Phil Norman, N. Y. C. .....W 10
Sept. 9—Verne Patterson, Brooklyn ...KO 7
Sept. 24—Anthony Jones, New Orleans..W 10
Oct. 8—Jimmy McDaniels, Hollywood ..W 10
In U. S. Navy.

1944

Aug. 24—Billy Campanelli, F. Hamil...KO 1
Sept. 15—Holman Williams, New Orleans..D 12
Oct. 20—Jack Chase, Hollywood.....W 10
Nov. 13—Aaron Wade, San Fran. .....L 10
Nov. 24—Billy Smith, San Fran. .....NC 3

1945

Jan. 29—Joe Carter, Baltimore.....L 10
Feb. 15—Joe Butch Lynch, New Bruns...W 8
Mar. 19—Johnny Carter, Newark.....L 10
Mar. 26—Holman Williams, New York...W 10
Apr. 19—Joe Carter, New Orleans.....L 10
May 8—Joey Reddick, Paterson.....KO 6
May 14—Holman Williams, Baltimore....L 12
May 23—Vinnie Jones, Elizabeth.....W 10
July 9—Joe Carter, W. Springfield.....W 10
July 30—Joe Carter, Baltimore.....W 10
Aug. 20—George Henry, West Springfield..L 10
Sept. 17—Archie Moore, Baltimore..KO by 8

1946

Feb. 7—Cecil Hudson, Baltimore.....W 10
Mar. 25—Bert Lytell, Holyoke.....L 10
Apr. 4—Billy Morris, Baltimore.....W 10
July 16—Mario Ochoa, San Juan.....W 10
July 30—Bert Lytell, San Juan.....L 10
Dec. 5—Gene Buffalo, Chicago.....W 8
Dec. 27—Eddie O'Neill, Chicago.....L 8

1947

Jan. 10—O'Neill Bell, Chicago .....D 10
Jan. 31—Bobby Richardson, Chicago ...W 10
Apr. 29—Jimmy Sherrer, Milwaukee KO by 4
May 18—Bert Lytell, New Orleans KO by ..
July 7—Jerry Marshall, Queens .....D 8
July 21—Pete Mead, Coney Island .....L 10
Sept. 2—Bill Poli, New York .....L 8
Sept. 20—Jose Garcia Alvarez, Havana LF 2
Oct. 12—Julio Pedroso, Havana.....W 10
Oct. 4—Jose Garcia Alvarez, Havana..KO 6
Dec. 16—Ray Barnes, Chicago.....KO 6

1948

Aug. 24—Bobby Mann, Trenton .....L 8

JOHNNY KILDAY

Jacksonville, Fla., Welterweight

1948

Apr. 5—Manny Gomez, Orlando.....KO 3
Apr. 27—Gene Smith, Miami .....L 8
June 30—Billy Decker, Miami .....W 10
July 12—Billy Kinard, Orlando .....W 8
Aug. 10—Billy Kinard, Orlando .....L 10
Aug. 31—Hal Meredith, Orlando .....W 10
Oct. 11—Billy Kinard, Orlando.....L 10
Dec. 15—Cannonball Canovas, Miami.....L 8

TOM KILPATRICK

Savannah, Ga., Welterweight

1947

May 16—Hal McCaskill, Savannah .....L 6
—Hal McCaskill, Savannah .....W 10
June 6—Red Douglas, Asheville .....W 6
Aug. 4—Sam Reid, Asheville .....W 8
Sept. 19—Sam Reid, Asheville .....KO 2

1948

Jan. 12—Tommy Campbell, Henderson. KO 3
Jan. 30—Jesse Underwood, Asheville....L 10
Feb. 5—Hal Meredith, Aiken, S. C.....L 10
Mar. 2—Fred Masters, Asheville .....KO 5
Mar. 11—Robert Kneedan, Greenville...KO 4
Mar. 15—Roy Wirt, Hendersonville.....W 10
Mar. 17—Johnny Carroll, Aiken, S. C....D 10
July 2—Joe Leonard, Hendersonville..KO 6
July 23—Joe Leonard, Hendersonv..KO by 8
July 29—Ronnie Harper, Asheville..KO by 1
Sept. 20—Freddy Masters, Asheville....KO 4
Oct. 4—A. B. Morton, Asheville.....KO 2
Nov. 12—Ronnie Harper, Asheville.....W 8
Nov. 24—Joe Leonard, Charlotte.....W 6
Dec. 2—Irish Flip O'Quinn, Asheville..KO 3
Dec. 7—Willie Johnson, Louisville KO by 2

BILLY KILROY

Paterson, N. J., Middleweight

1946

July 12—Billie Brown, Long Branch...KO 2
July 16—Jimmy Codman, Long Branch KO 3
July 30—Sal Belloise, N. Y. City.....W 4
Aug. 2—Jackie Sullivan, Lg. Branch KO 1
Aug. 6—Gregory Hidalgo, N. Y. City..KO 1
Aug. 20—Don Anderson, N. Y. City....KO 3
Aug. 23—Frank Ferretti, Lg. Branch...KO 1
Sept. 3—Bob Boucher, N. Y. City.....W 6
Sept. 25—Frankie Smith, N. Y. City....KO 2
Oct. 8—Gregory Hidalgo, Jersey City KO 4
Oct. 12—Frankie Smith, N. Y. City....KO 1
Oct. 22—Tommy Sloane, Jersey City..KO 2
Nov. 22—Johnny Harvey, N. Y. City....W 6
Dec. 18—Rocky Castellano, Scranton..KO 4
Dec. 30—Tommy Burke, New York....KO 4

1947

Jan. 9—Benny Davis, Highland Pk....W 8
Jan. 31—Tony Bertucci, New York .....W 6
Feb. 4—Tommy Marra, New York .....L 8
Mar. 4—Russ Golding, Scranton .....KO 3
Mar. 11—Gene Boland, White Plains ....L 8
Apr. 1—Tommy Marra, White Plains ...L 8
Apr. 29—Gene Boland, Scranton .....W 8
May 27—Jimmy McDonough, Wh. Pls. W 8
July 4—Tony Bertucci, Long Branch W 6
Aug. 7—Rocky Castellani, Scranton ....L 8
Sept. 23—Danny Ruggiero, White Plains W 8
Oct. 23—Johnny Decker, Paterson ...KO 2
Nov. 11—Tommy Marra, White Plains KO 4

1948

Jan. 20—Walter Cartier, New York..KO by 6
Mar. 22—Tony Bertucci, Brooklyn .....L 8
June 10—Charley Zack, Newark .....KO 3
July 27—Bill Dolley, New York .....KO 3
Aug. 4—Charley Zack, Scranton .....KO 9
Sept. 9—Chet Vinci, Scranton.....W 8
Oct. 13—Richie Dallas, New York...KO by 2

PHILIP KIM

Hawaiian Welterweight

1947

Sept. 9—Eddie Salazar, Honolulu ------W 4
Nov. 24—Eddie Mara, Honolulu ------KO 1

1948

Jan. 13—James Kalei, Honolulu ------KO 3
Jan. 27—Louis Valentine, Honolulu ----KO 1
Feb. 10—Butch O'Hara, Honolulu ------W 6
Mar. 2—Ray Camacho, Honolulu ------KO 1
Mar. 30—Battling Lino, Honolulu -----KO 2
Apr. 13—Llewellyn Strohlin, Honolulu--W 6
May 18—Llewellyn Strohlin, Honolulu --W 6
July 13—Freddie Garcia, Honolulu ----KO 2
Aug. 17—Johnny Ledesma, Honolulu --KO 4
Dec. 28—Bobby Burgess, Honolulu-----D 8

BILLY KINARD

Orlando, Fla., Middleweight
(Early fights unavailable)

1947

July 14—Pete Noreiga, Orlando, Fla. --KO 4
Aug. 28—Joey Dunne, Orlando, Fla. ----L 8
Sept. 8—Jimmy Burke, Orlando, Fla.
KO by 3
Oct. 20—Sonny Hope, Orlando, Fla. --KO 4
Oct. 28—Manny Gomez, Tampa ------L 6
Nov. 3—Larry Lynn, Orlando, Fla. --KO 3
Nov. 25—Gus Aldridge, Miami---------W 8

1948

May 27—Ray Hake, Orlando ----------W 10
June 7—Red Thomas, Orlando --------KO 3
July 12—Johnny Kilday, Orlando ------L 8
Aug. 10—Johnny Kilday, Orlando -----W 10
Sept. 27—Al Young, Orlando---------KO 7
Oct. 11—Johnny Kilday, Orlando-------W 10
Nov. 8—Joey Dunne, Orlando---------L 10

ARTHUR KING

Winnipeg, Manitoba, Lightweight

1946

Jan. 21—Jean Barriere, Toronto------KO 3
Mar. 26—Juan Manuel, Toronto---------W 8
Aug. 28—Jean Barriere, Montreal----KO 1
Sept. 16—Joey Bagnato, Toronto-------L 8
Oct. 21—Blond Tiger, Toronto---------W 8
Nov. 25—Danny Webb, Toronto---------L 10

1947

Jan. 20—Walter Cabey Lewis, Toronto W 8
Feb. 17—Joey Bagnato, Toronto -------W 6
Apr. 1—Joey Dolan, Toronto --------KO 5
May 13—Jimmy Rizzo, Toronto -------W 8
June 2—Dave Castilloux, Toronto -----W 8
June 23—Spider Armstrong, Toronto ---W 8
Oct. 1—Joey Bagnato, Toronto--------W 8
Oct. 21—Joey Brown, Toronto --------L 8
Nov. 10—Joey Brown, Toronto--------W 8
Dec. 1—Terry McGovern, Toronto-----W 8

1948

Jan. 5—Phil Terranova, Toronto -------W 8
Feb. 9—Danny Webb, Toronto --------KO 8
Apr. 27—Richie Shinn, Toronto -------W 10
Sept. 20—Harvey Mathe, Toronto -----KO 8
Oct. 1—Billy Thompson, Manchester, Eng. ----------KO 7
(Won British Empire Lightweight Title)
Nov. 8—Nat Harden, Philadelphia----KO 2
Nov. 26—Chester Rico, N. Y. C.---------W 10
Dec. 17—Tony La Bua, N. Y. C.--------KO 3

BILLY KING

Los Angeles, Cal., Negro Middleweight

1946

July 29—Emerson Brown, Ocean Pk.---KO 4
Aug. 12—Chick Musgrove, Ocean Park---W 4
Aug. 19—Manuel Villa, Pico----------W 4
Sept. 3—Jay Wall, Los Angeles--------W 4
Sept. 9—Ernie Woods, Ocean Park-----W 4
Sept. 13—Chick Musgrove, San Diego---D 6
Sept. 17—Ernie Woods, Los Angeles----L 4
Nov. 18—Howard Todome, Ocean Park--D 4
Dec. 2—Frank Calzo, Ocean Park -----W 4
Dec. 20—Otto Beuttler, Hollywood-----W 4
Dec. 30—Frank Calzo, Ocean Park ----KO 4

1947

Sept. 15—Eddie Seal, Ocean Park -----W 4
Sept. 26—Benny Ventura, Los Angeles KO 1
Sept. 29—Les Arterbridge, Ocean Pk. KO 1
Oct. 10—Jesse Richards, Hollywood ----W 4
Oct. 14—Bobby Holder, Los Angeles ---W 4
Oct. 24—Johnny Duke, Hollywood -----L 4
Nov. 14—Bobby Holder, Hollywood -----W 4
Nov. 18—Nap Howard, Los Angeles-----L 4
Dec. 26—Bob Murphy, San Diego--KO by 2

1948

July 26—Leroy Burleson, Ocean Park ---W 4
Aug. 31—Bruce Richardson, L. Angeles--D 4
Sept. 13—Bruce Richardson, Ocean Park-L 4
Oct. 19—Nap Howard, Los Angeles-KO by 2
Oct. 25—Charley Adams, Ocean Park---W 4
Nov. 9—Windy Hawkins, Los Ang. KO by 3
Nov. 22—Bruce Richardson, Ocean Park D 4
Dec. 30—Tony Goodrich, Hollywood-----L 6

JERRY KING

Providence, R. I., Lightweight

1946

July 28—Eddie Gibbs, Providence--KO by 2
Aug. 9—Danny Sanchuck, Worcester--KO 2
Aug. 22—George Stone, Woonsocket----KO 2
Aug. 30—Kenny Bruce, Woonsocket----W 6
Sept. 19—Kenny Bruce, Woonsocket----KO 3

1947

Mar. 10—Frankie Waters, Providence--KO 4
Mar. 17—Packy O'Neill, Providence----KO 2
Mar. 24—Bobby Fuller, Providence-------L 4
Apr. 7—Bobby Fuller, Providence-----KO 2
Apr. 14—Tommy Colton, Providence---KO 4
Apr. 25—Tommy Colton, Boston--------KO 1
May 5—Pat Shannon, Providence-------L 6
May 19—Solly Cantor, Providence-------L 6
May 26—Jimmy Vincent, Providence---KO 4
June 2—Pat Shannon, Boston----------L 6
June 9—Tommy Moore, Providence-----W 6
July 2—Tommy Ducharme, Providence-W 6
Aug. 4—Oliver Desmarais, Providence--L 8
Aug. 11—Bobby English, Providence-----L 6
Oct. 16—Sam White, Fall River------KO by 5
Oct. 22—Lee Britto, Providence---------W 6

1948

Feb. 26—Teddy Swain, Fall River ------D 6
Mar. 1—Solly Cantor, Boston ----------L 6
Apr. 2—Red Perkins, Worcester -------L 6
Apr. 5—Davey Seabrook, Holyoke ------L 6
Apr. 16—Pat Kelly, Boston ------------D 6
Apr. 30—Talbert Anderson, Boston ----KO 3
July 7—Johnny Woods, Providence-----L 8
July 22—Billy St. Pierre, Providence---KO 1

JIMMY KING

Buffalo, N. Y., Welterweight

1946

Jan. 8—Joe Ellington, Buffalo--------KO 1
Jan. 22—Len Wadsworth, Buffalo--------L 6
Feb. 25—Jerry Wright, Rochester-------W 6
June 12—Frank Robinson, Buffalo------L 6
Dec. 10—Billy Fears, Buffalo---------KO 4

1947

Jan. 7—Bobby Cummings, Buffalo------W 6
Jan. 21—Sammy Pulian, Buffalo---------W 6
Mar. 12—Al Highers, Binghamton-------W 10
Apr. 16—Ernie Petrone, Binghamton----W 8
Apr. 30—Joey Fredda, Wilkes-Barre-----W 8
May 14—Art Kimmel, Akron------------W 5
May 16—Tad Diloreto, Erie, Pa.--------KO 5
June 27—Howard Faulkner, Erie, Pa.---KO 3
July 31—Junius Woods, Jamestown, N. Y. L 6
Dec. 9—Paul Darby, Buffalo-----------W 8
Dec. 18—Tony Riccio, Wilkes-Barre-----W 8

1948

Jan. 15—Rocky Castellani, Wilkes-Barre L 10
May 10—Charley Williams, Scranton-----L 10
June 30—Bobby Lee, Wilkes-Barre------W 10
Nov. 18—Bobby Simms, Wilkes-Barres KO 4
Dec. 17—Art Towne, Wilkes-Barre------W 10

KENNY KING

Hartford, Conn., Welterweight

1948

Mar. 15—Howard Thompson, N. Haven KO 2
Mar. 19—Billy Morris, New Britain KO by 4
Apr. 20—Herb Tessier, Hartford-------KO 3
June 7—Mickey Russo, New Haven----KO 3

LOU KING

Chicago, Ill., Middleweight

1947

June 13—Jimmy Lee, Chicago----------W 4
June 23—Carl McPherson, Chicago-----KO 5

July 14—Bobby James, Chicago.....L 5
July 21—Ceasar Cooper, Chicago.....D 6
July 26—Russell Budd, Rochester.....W 4
Aug. 4—Eddie Miller, Milwaukee.....W 6
Sept. 3—Ralph Jones, Chicago.....L 6
Sept. 16—Art Swiden, Pittsburgh.....L 4
Oct. 3—Billy Reese, Milwaukee.....KO 2
Oct. 28—Jerome Frazier, Milwaukee KO by 3
Nov. 14—Ralph Jones, Chicago.....KO by 8
Nov. 19—Louis Gray, Chicago.....D 6

1948

Jan. 14—Sylvester Perkins, Chicago.....L 10
Feb. 17—Charley Dotson, Chicago.....KO 3
Mar. 4—Ralph Jones, Chicago.....W 6
Apr. 9—Rudy Davis, Chicago.....W 4
Apr. 12—Lee Carter, Chicago.....W 6
Apr. 21—Bill Barton, Chicago.....KO 4
May 5—Pat McCafferty, Wichita.....L 10
Nov. 1—Herbert Hooks, Chicago.....KO 4
Nov. 8—Louis Gray, Chicago.....D 6
Nov. 25—Ralph Jones, Chicago.....KO by 1
Dec. 6—Roy Callender, Chicago.....KO 2
Dec. 27—Paul Terry, Chicago.....W 5

PUGGY KING

Washington, D. C., Featherweight

1947

May 26—Speedy Robinson, Washington KO 1
July 11—George Diggs, Baltimore.....KO 2
Aug. 4—Red Gaddis, Washington.....D 4
Sept. 29—Red Gaddis, Washington.....KO 1
Dec. 1—Jimmy Cooper, Wash.....KO by 4

1948

Feb. 2—Charley Green, Wash., D. C. KO by 6
May 15—Bert Wicks, Washington.....W 4
June 1—Fred Wicks, Wash., D. C.....W 4
Oct. 18—Walter Hamm, Wash., D. C.....KO 2
Nov. 8—Walter Hamm, Washington.....L 4

CLARENCE COTTON KING

Miami, Fla., Welterweight

1940

Jan. 13—Jimmy Hatcher, W. Palm Bch. L 10
Feb. 9—Jimmy Hatcher, W. Palm Bch. W 10

1941

—Carlos Malacora, Mexico City..L 10
Aug. 28—Leo Dulmaine, Waterbury.....D 6
Sept. 9—Davey Cohen, N. Y. C.....KO 5
Sept. 30—Leo Dulmaine, N. Y. C.....W 8
Dec. —Bobby Britton, Miami Bch. KO by 9

1942

Jan. 9—Sixto Morales, Palm Beach ...W 10
Jan. 16—Mexican Joey Silva, Palm Beach .....KO 7
Jan. 30—Yucatan Kid, Palm Beach .....L 8
Feb. 27—Joey Peralta, Palm Beach .....D 10
Mar. 20—Joey Peralta, Palm Beach .....W 12
Apr. 6—Justo Jiminez, Miami Beach...W 10
Apr. 11—Pancho Martinez, Havana .....W 10
Mar. 29—Santiago Sosa, Havana .....L 10
Apr. 20—Joey Dunne, Miami Beach ..KO 2
—Santiago Sosa, Havana .....L 10
July 8—Al Spencer, Oakland .....W 8
July 22—Cecil Hudson, Oakland ....KO by 5

1943

Feb. 5—Ernie Dubreal, W. Palm Beach, Fla. .....KO 8
Mar. 26—Oliver Hamm, W. Palm Beach, Fla. .....W 8

In U. S. Army.

1945

Mar. 24—Jimmy Mason, Brooklyn.....W 6
Apr. 3—Herbie Solomon, Wh. Plains.....W 6
Apr. 10—Max Gonzales, White Plains.....W 6
Apr. 11—Al Mobley, Elizabeth.....W 6
Apr. 17—Al Costa, White Plains.....L 8
Apr. 21—Herbie Solomon, Brooklyn.....W 6
May 7—Johnny Souza, Providence.....KO 1
May 15—Jimmy Cogman, Wh. Plains.....W 6
May 19—Patsy Zoccano, Brooklyn.....KO 1
May 30—Al Mobley, Elizabeth.....W 6
June 7—Al Bishop, Fort Hamilton.....KO 2
June 29—Chico Morales, Tampa.....L 10
July 5—Billy Moore, Miami.....W 8
July 24—Al Michaud, Miami.....KO 6
Aug. 3—Baby Sanchez, Tampa.....W 10
Aug. 27—Lester O'Brien, Miami.....KO 6
Sept. 10—Jack Larrimore, Miami.....W 10
Oct. 18—Joe Torres, Miami.....KO 4
Nov. 15—Tommy Mills, Miami.....W 10
Nov. 27—Billy Moore, Miami.....L 10
Dec. 17—Bobby Sylvester, Miami.....KO 1
Dec. 28—Ernie Petrone, West Palm Bch..D 10

1946

Feb. 18—Georgie LaRover, Miami.....D 10
Mar. 22—Frankie Ross, West Palm Bch. D 10
Apr. 23—Henry Majcher, Houston.....W 10
Apr. 30—Kid Filipino, Houston.....L 10
May 13—Filio Prado, Houston.....W 10
June 11—Kid Filipino, Houston.....D 10
July 8—Johnny Cesario, Springfield....L 10
Sept. 4—Clyde Gordon, Miami.....D 8
Sept. 18—Jack Larrimore, Miami.....LF 4
Oct. 23—Vince Gambill, Miami.....L 10
Nov. 18—Juan Vallalba, Miami.....W 10
Nov. 26—Paulino Montez, San Antonio KO by 6

1947

Jan. 10—Hal Merdith, Palm Beach.....W 10
Jan. 28—Joey Angelo, Miami.....L 10
Feb. 21—Al LaBarba, Palm Beach.....W 10
Mar. 12—Joey Peralta, Miami.....D 10
Apr. 2—Bill Petersen, Miami.....L 10
Aug. 25—Marty Ferro, Miami.....D 8
Sept. 3—Jesus Lamela, Miami.....L 8
Sept. 9—Les Flowitt, Miami.....L 8

1948

Mar. 12—Jack Boderone, Palm Beach ...L 10

STEVE KING

New York Heavyweight

1947

Feb. 18—Melvin McKinney, Brooklyn....W 4
Mar. 8—Henry Holley, Brooklyn.....KO 2
Mar. 18—Joe Chesul, Jersey City.....L 6
June 30—Roy Thomas, Coney Island.....D 6

1948

Jan. 24—Earl Turner, Brooklyn.....KO 1
Mar. 19—Roland La Starza, N. Y. C.....L 6
Apr. 10—Johnny Holloway, Brooklyn....W 6
May 15—Earl Walls, Brooklyn.....W 6
May 24—Phil Alston, N. Y. C.....W 6
June 29—Art Henri, N. Y. C.....W 6
July 12—George Watson, Brooklyn.....W 6
Aug. 6—Don Riffe, N. Y. C.....W 6
Sept. 21—Johnny Wilson, Jersey City.....D 4
Oct. 16—Ceasar Brion, Brooklyn.....L 6
Nov. 27—Lonnie Clark, Brooklyn.....W 6
Dec. 7—Rizieri Ronci, Cleveland.....W 5

TIM KING

Quincy, Mass., Lightweight

1947

Oct. 31—Joe Palaza, Boston.....W 4
Nov. 24—Leon Jackson, Boston.....KO 1

1948

Jan. 19—Mike Duffy, Boston.....KO 2
Feb. 2—Joe Palaza, Boston.....L 4
Feb. 5—George Silva, Fall River.....W 6
Mar. 1—Billy Shea, Boston.....KO 3
May 11—Billy Simmons, Salem.....KO 2
May 18—Walter Souza, Salem.....KO 1
June 8—Walter Gomes, Salem.....D 6

TOMMY KING

Newark, N. J., Featherweight

1946

Apr. 16—Kid Williams, Burlington KO by 3
May 9—Jimmy Christy, Orange.....D 4
Aug. 22—Paul LaPalaga, Jersey City....L 4
Sept. 16—Joe Gamby, Newark.....L 4
Oct. 22—Sam Chernoff, Elizabeth.....KO 1
Nov. 12—Charlie Taylor, Trenton.....KO 1
Nov. 19—Steve Bottger, Jersey City.....L 4
Dec. 3—Sol Cantor, Jersey City...KO by 2

1947

Jan. 14—Dave Peters, Elizabeth.....L 4
Feb. 4—Sal Puzzo, Jersey City.....L 4
Feb. 25—Sal Puzzo, Passaic.....L 4
Apr. 7—Johnny Land, Newark.....KO by 3
May 7—Tom Collins, Newark.....L 4
June 17—Lenny LaBrutta, Elizabeth.....L 6
July 7—Pete Gabatissi, Newark.....L 4
Oct. 6—Bill Bryan, Newark.....L 4
Oct. 13—Pete Yellevich, Newark.....D 4
Dec. 8—Joe Gabriel, Newark.....L 4

1948

Feb. 2—Joe Gabriel, Newark.....L 4
Feb. 10—Tom Kaczmarek, Jersey City...L 4
Mar. 8—Ralph Booker, Newark.....W 4
Mar. 22—Lou Woods, Newark.....W 4

AL KINSEY

Worcester, Mass., Heavyweight

1947

Sept. 18—Sandy McPherson, Worcester..W 10
Sept. 25—Mike Fisher, Worcester.....W 10
Oct. 17—Willie Brown, Worcester.....W 10
Dec. 4—Dulio Spagnolo, Worcester.....L 10
Dec. 22—Sandy McPherson, Providence..L 10

1948

Mar. 2—James Edwards, Miami.....W 8
Apr. 1—Pat Comiskey, Worcester KO by 1

VAN KIRK

Bowling Green, Ohio, Middleweight

1946

Jan. 18—Joseph Barrie, Philadelphia..KO 1
Feb. 1—Al Marco, Philadelphia.....KO 1
Feb. 22—Harry Bishop, Philadelphia...KO 2
Feb. 25—Buddy Espina, Washington KO by 2
Mar. 1—Billy Hagen, Philadelphia....KO 1
Mar. 4—Frankie Les, Baltimore.....W 4
Mar. 8—Pete Hartley, Philadelphia....KO 4
Mar. 15—Pete Hartley, Philadelphia....W 6
Mar. 18—Frankie Les, Baltimore.....D 4
Mar. 25—Frankie Les, Baltimore.....W 4
Apr. 15—Johnny Clinton, Baltimore.....L 4
July 24—Pete Hartley, Phoenixville KO by 2
Aug. 15—Charley Dotson, Philadelphia..D 6
Aug. 26—Gus Tilly, Allentown.....KO 4
Oct. 4—Leonard Pruitt, Philadelphia..W 4
Oct. 25—Jimmy Jones, Philadelphia....W 6
Nov. 14—Jimmy Jones, Reading.....W 4
Nov. 18—Jesse Hebert, Allentown.....W 4
Nov. 29—Billy Hagen, Philadelphia....KO 4
Dec. 13—Jimmy Jones, Philadelphia....W 6

1947

Jan. 3—Tommy Burns, Philadelphia..KO 2
Feb. 7—George Hammond, Philadelphia L 6

1948

Mar. 5—Chuck Simmons, Detroit.....D 4
Mar. 19—Chuck Ross, Toledo.....L 4

MEL KIRSCH

New York, N. Y., Middleweight

1948

July 20—Angel Martinez, Brooklyn.....KO 2
July 27—Art Skinner, N. Y. C.....W 4
Aug. 11—George Maverick, N. Y. C.....L 4

STEVE KLEPEIS

Clifton, N. J., Middleweight

1947

Nov. 5—Bill Conkin, Elizabeth.....KO 1
Nov. 21—Billy Williams, N. Y. C.....KO 1
Nov. 25—Reuben Cornish, White Plains KO 2

1948

Jan. 9—Willie Regan, Newark.....W 4
Feb. 2—Eddie Hughes, Newark.....KO 1
Apr. 12—Obediah Glover, Newark....KO 2
Apr. 26—Johnny Wells, Newark.....W 5
May 11—Jimmy Field, N. Y. C.....W 4
May 18—Lee Steiner, Newark.....KO 1
July 9—Gene Roberts, N. Y. C.....KO 2
July 15—Sipio Lofton, Brooklyn...KO by 2
Aug. 17—Bill Lee, Lodi, N. J.....W 6
Dec. 16—Norman Kelly, Paterson.....W 6

MARION C. KLINGENSMITH

Born, Bittner, Pa., June 19, 1919. Middleweight

1945

Aug. —Jackie Alexander, Norfolk, Va. W 6

1946

May 20—Sammy Argo, Wheeling.....KO 1
June 10—Max Watkins, Huntington.....W 6
July 8—Sam Crawford, Washington....W 4
Aug. 19—Luke Smith, Pittsburgh.....W 6
Nov. 12—Jimmy Burns, Pittsburgh....KO 1

1947

Feb. 17—Red Bineyard, Wheeling.....KO 3
Mar. 24—Tommy Grier, Wheeling.....KO 5
Apr. 28—Willie Williams, Canton.....W 6
May —Willie Williams, Mansfield....KO 1
June 2—Larry Huff, Pittsburgh.....W 6
June 13—Whitey Rhon, Waynesburgh..KO 2
Sept. 2—Larry Huff, Pittsburgh.....KO 6
Oct. 16—Shed Bell, Youngstown.....W 6

1948

Feb. 26—Larry Huff, Pittsburgh.....L 8
Mar. 15—Willie Moore, Cumberld., Md. KO 4
Mar. 29—Red Binyard, Wheeling.....KO 4
May 10—Larry Huff, Wheeling.....W 10
Aug. 6—Bill Cassity, Roanoke.....KO 7
Sept. 8—George Carrigan, Harrisburg..KO 3
Sept. 22—Bill Cassity, Roanoke.....KO by 7
Dec. 6—Cooper White, Cincinnati....KO 3
Dec. 14—Tom Fambrough, Philadelphia L 6

ANDY KLINGES

Wilkes-Barre, Pa., Welterweight

1944

Feb. 28—Johnny Ray, Scranton.....KO 2
Mar. 28—Al Mobley, Jersey City.....W 4
Apr. 4—Joe Louis, Jersey City.....KO 2
Apr. 10—Zach Taylor, Scranton.....KO 1
Apr. 17—Red Fees, Allentown.....W 4
Apr. 25—Larry Edwards, Jersey City...W 4
May 1—Paul Wilson, Scranton.....W 6
May 8—Marcel Fournier, Scranton.....W 6
May 29—Willie Smith, Allentown.....W 6
June 2—Paul Wilson, Scranton.....L 6
June 12—Willie Smith, Allentown.....D 6
June 20—Frankie Mills, Allentown.....KO 5
June 29—Danny Russell, Lansford.....W 6
July 17—Red Schultz, Allentown.....W 6
July 31—Red Schultz, Allentown.....D 8
Aug. 25—Paulie Wilson, Wilkes-Barre..KO 2
Aug. 28—Red Schultz, Allentown.....W 8
Sept. 11—Bob Jennings, Allentown.....KO 1
Sept. 29—Gregory Costello, N. Y. C.....W 4
Oct. 2—Abie Kaufman, Scranton.....L 8
Oct. 9—Charley Sabatelle, Wilkes-BarreW 10
Oct. 16—Charley Sabatelle, Scranton....L 8
Dec. 1—Cueball Young, Wilkes-Barre..W 8

1946

June 24—Freddy Sammons, Allentown...W 10
July 11—Otis Graham, Philadelphia.....L 8
Sept. 26—Joe Murphy, Wilkes-Barre....W 8
Oct. 17—Patsy Gall, Wilkes-Barre.....L 8
Oct. 29—Tony Ciralo, Allentown...KO by 10
Dec. 18—Joe Falco, Scranton.....L 10

1947

Mar. 6—Sunny Hampton, Wilkes-Barre..L 8
Dec. 5—George Hunter, Wilkes-Barre...D 6

1948

Jan. 29—Sammy Daniels, Wilkes-Barre NC 2

RAY KLINGMYER

Baltimore, Md., Lightweight

1946

July 1—Joe Gordon, Baltimore.....KO 1
July 9—Ducky Willis, Wilmington....KO 2
July 16—Bill Mack, Wilmington.....W 4
July 22—Little Rupp, Baltimore.....D 4
Aug. 5—Edgar Poe, Baltimore.....W 4
Aug. 12—Sonny Bentley, Wilmington....W 5
Aug. 19—Red Nixon, Baltimore.....KO 4
Sept. 4—Bobby Liftwood, Wilmington..KO 2
Sept. 23—Melvin Wade, Baltimore.....L 5
Oct. 14—Tommy Hilliard, Baltimore....W 4
Oct. 23—Jim Williams, Wilmington.....KO 1
Nov. 8—John Cunningham, Baltimore..W 4
Nov. 13—Ernie Calhoun, Wilmington ...W 6
Nov. 25—Little Rupp, Baltimore.....KO 1
Nov. 28—Ernest Knight, Atlantic City..KO 2
Dec. 27—Jim Wright, Baltimore.....KO 3

1947

Jan. 2—Earl Beale, Atlantic City.....L 6
Jan. 17—Sonny Bentley, Baltimore.....W 6
Feb. 7—Dave Waters, Baltimore.....W 6
Mar. 5—Dave Waters, Harrisburg.....L 6
Mar. 21—Jimmy Spence, Baltimore.....KO 1
Apr. 14—Bill Kelly, Baltimore.....L 6
Apr. 18—John Cunningham, Wilming. KO 4
July 31—George Johnson, Atlantic City..W 6
Sept. 8—Jimmy Spence, Wilmington...KO 4
Nov. 21—John Cunningham, Baltimore..W 6

1948

Jan. 16—Ray Brown, Philadelphia.....KO 4
Jan. 30—Al Barge, Philadelphia.....W 6
Mar. 5—Al Barry, Baltimore.....KO 2
Mar. 12—Al Barge, Philadelphia.....W 6
Apr. 16—Joey Fagan, Philadelphia KO by 6
July 12—Charley Bennett, Baltimore.....L 6
Aug. 16—Charley Bennett, Baltimore....D 6
Oct. 11—Willie Shields, Baltimore.....KO 2
Nov. 1—Charley Bennett, Baltimore....W 6
Nov. 15—Billy Cofield, Baltimore.....W 6
Dec. 27—Jack Hayward, Baltimore.....W 6

FRANKIE KLOBUCAR

Chicago, Ill., Light Heavyweight

1947

Feb. 14—Tom Klymak, Chicago.....W 4

1948

Apr. 9—Frank Kroger, Chicago.....KO 2
Apr. 12—Doug Lang, Chicago.....KO by 3
June 7—Jimmy Sheets, Chicago.....W 4
June 14—Jimmy Sheets, Chicago.....W 4
Sept. 7—Willie Coleman, Chicago.....L 4
Nov. 22—Jim Arnold, Chicago.....WDis 2
Dec. 2—Baby Joe Walcott, Minneapolis D 6

LEE KNIGHT

Oakland, Calif., Middleweight

1947

Mar. 5—Vern LaCross, Oakland.....W 4
Mar. 12—Vern LaCross, Oakland.....L 4
Apr. 9—Win Winfrey, Oakland.....W 4
Apr. 11—Bobby Arata, San Fran.....KO by 2
June 9—Eddie Grantano, San Francisco L 4
July 23—Tag Mayfield, Oakland.....L 4
Aug. 15—Lee Sponsell, San Francisco....L 6
Aug. 20—Vern LaCross, Oakland.....L 4
Aug. 27—Richie Duane, Oakland.....L 4
Sept. 15—Gene Dillsworth, San Fran.....D 4
Sept. 17—Gene Dillsworth, Oakland.....W 4
Sept. 24—Richie Duane, Oakland.....L 4
Oct. 8—Richie Duane, Oakland.....D 4
Oct. 22—Richie Duane, Oakland.....L 4
Nov. 5—Rocky LaCross, Oakland.....L 4
Nov. 19—Eddie Russey, Oakland.....L 4
Dec. 8—Eddie Russey, San Francisco....L 6

1948

Jan. 14—Ernie Durante, San Francisco KO 5
Jan. 21—Richie Duane, Oakland.....D 6
Apr. 13—Nick McMillan, Sacramento KO 3
Apr. 21—Buddy J. Oakland.....L 4
May 26—Bobby Silva, Oakland.....L 4

GEORGIE KNOX

Newark, New Jersey Featherweight

1942

Dec. 17—Freddie Yelavich, Elizabeth....L 6

1943

Jan. 6—Clyde English, Elizabeth.....L 6
Feb. 8—Bernie Bernard, N. Y. C.....L 4
Feb. 13—Cliff Gregory, Brooklyn.....W 4
Sept. 2—Bill Cabey, Brooklyn.....W 3
Sept. 21—Johnny Harris, L. I. C.....W 4
Sept. 28—Rocco Progano, Brooklyn.....L 6
Oct. 1—Fred Russo, New Bruns. ..KO by 2
Oct. 12—Stanley Tischler, White Plains L 6
Oct. 26—George Cooper, Bklyn. ...KO by 2

1944

Jan. 11—Tony Pellone, Bklyn. .....KO by 1
Jan. 18—Rocco Progano, White Plains...W 4
Mar. 21—Zach Taylor, Brooklyn.....D 4
Apr. 4—Al Taparo, Brooklyn.....KO 1
Apr. 6—Charlie Jeffries, H.Park.....L 6
Apr. 10—Russ Regalbuto, N. Y. C. ..KO by 4
June 8—Jimmy Pell, New Brunswick..KO 2
June 28—Mike Konnors, Elizabeth.....L 6
July 11—Al Pennino, Brooklyn.....L 6
July 17—Bobby Henry, L. I. C. .....W 6
Aug. 1—Joey Gatto, Brooklyn.....W 6
Aug. 4—Earl Mintz, Long Branch.....W 6
Aug. 8—Joe Sadler, Brooklyn.....KO by 3
Aug. 15—Florian Bibeau, Montreal.....L 6
Aug. 23—Leroy Willis, Elizabeth.....L 6
Oct. 13—Walter Cabey Lewis, Worc.....W 10
Oct. 27—Phil Terranova, Worc. ...KO by 3

1945

Feb. 3—Jackie Connelly, Brooklyn.....L 6
Feb. 7—Lou Alter, Elizabeth.....L 6
Feb. 15—Tony Cocco, Camden.....L 6
Feb. 21—Al Starling, Elizabeth.....W 6
Feb. 26—Eddie Compo, New York.....L 6
Mar. 9—Eddie Compo, New York.....L 4
Mar. 22—Sandy Saddler, Camden...KO by 4
Apr. 7—Billy Carroll, Brooklyn.....W 6
Apr. 28—Jackie Connolly, Brooklyn.....L 6
May 28—Joey Angelo, New Haven..KO by 7
June 19—Augie Lapara, White Plains.....L 6
June 29—F. Colon, Garcia, New York.....L 4
July 3—Jimmy Allen, Brooklyn.....W 6
July 9—Irving Magid, Long Island City.W 4
July 24—Steve Curley, Brooklyn.....L 6
Aug. 7—Gilberto Osario, Union City....D 6
Aug. 14—Nick Stato, Hartford.....W 10
Oct. 9—Pat Brady, Hartford.....KO by 1
Oct. 27—Danny Carabella, Brooklyn....L 6
Nov. 5—Ham Wiloby, Troy.....KO by 8
Nov. 16—Paul Febbo, Philadelphia.....W 8
Dec. 1—Rocco Progano, Brooklyn.....W 6
Dec. 10—Earl Trader, Philadelphia.....L 8

1946

Jan. 4—Jackie Floyd, Philadelphia KO by 6
Apr. 1—Tony Costa, Boston.....L 10
Apr. 8—Willie Pep, Providence....KO by 3
June 20—Al Pennino, Schenectady.....L 8
June 25—Leo Milito, N. Y. City.....L 8
Aug. 15—Johnny Settles, Atlantic City..W 6
Aug. 30—Black Bill, Long Branch.....L 6
Sept. 17—George Dunn, Hartford.....L 8
Sept. 28—Joey Fontana, Brooklyn ..KO by 5
Oct. 8—Walter (Cabey) Lewis, Manchester .....L 10
Dec. 6—Lou Transparenti, Balt....KO by 4
Dec. 20—Tony LaBua, N. Y. C.....L 4

1947

Jan. 2—Dennis Pat Brady, N. Y.....KO by 4
May 1—Jerry Meckler, Asbury Park....D 6
June 9—John LaRusso, Queens.....L 8
July 11—Paul Midiri, Long Beach.....L 6
July 25—Paul Midiri, Long Beach.....L 6
Aug. 8—Lou Castrilli, Long Beach.....L 6
Oct. 3—Lou Castrilli, N. Y.....W 6
Oct. 14—Pat Flowers, Jersey City.....W 6
Oct. 21—Tito Valles, White Plains.....L 6
Oct. 24—Tito Valles, N. Y.....W 6
Nov. 7—Jimmy Sulla, Philadelphia.....L 8
Dec. 4—Percy Bassett, Atl. City....KO by 2
Dec. 12—Jimmy Sulla, Philadelphia.....L 8

1948

Feb. 23—Tom Collins, New Haven KO by 6
Mar. 20—Harry Diduck, Brooklyn.....L 6
Apr. 13—Bernie Peters, Trenton.....L 6
May 19—Billy Palumbo, Binghamton....L 6
June 16—Bobby Polowitzer, Planiville, Conn. .....L 6
Nov. 22—Mel Neary, New Haven..KO by 1

MIKE KOBELLA

Allison Park, Pa., Welterweight

1946

Oct. 7—Clyde Miller, Pittsburgh.....W 4
Nov. 5—Kid Williams, Pittsburgh.....KO 2
Nov. 12—Joey Adams, Pittsburgh.....KO 2

1947

Apr. 14—Jesse Walker, Pittsburgh.....W 6
Apr. 30—Billy Squall, Clarksburg, W. Va. .....W 6
May 26—Joe Kezle, Pittsburgh.....W 6
July 9—Milton Ashford, Pittsburgh.....L 6

1948

June 1—Joe Kezele, Pittsburgh.....W 6
June 21—Tony Netro, Pittsburgh.....W 6
Aug. 9—Billy Squall, Pittsburgh.....W 6
Dec. 4—John McKenzie, Brooklyn.....W 4
Dec. 9—John Darby, N. Y. C.....W 6

GEORGE KOCHAN

Born, 1921, Akron, Ohio. Heavyweight. Height, 5 ft., 10½ in.

1941

—Bobby Clarke, Pittsburgh.....KO 2
—Mike Janoski, Canton, O.....KO 4
—Eddie Reegan, Columbus, O....KO 1
—Eddie Ruckner, Columbus, O....KO 1
—Tommy Hughes, Pittsburgh ...KO 2
—Jimmy Munley, Scranton ....KO 3
—Jack Wright, Farrell, Pa.....KO 1
Nov. 21—Manuel Rosa, Cumberld., Md..KO 2
Dec. 16—Carl Hassin, N. Y. C.....KO 1
Dec. 23—Larry Fontana, N. Y. C.....D 6
Dec. 30—Van McNutt, N. Y. C.....D 4

1942

Jan. 6—Steve Izzy, N. Y. C.....KO 2
Jan. 13—Rocky Luciano, N. Y. C.....KO 2
Jan. 20—Van McNutt, N. Y. C.....D 6
Feb. 13—Johnny Cregan, N. Y. C.....D 6
Feb. 24—Augie Arellano, N. Y. C.....D 6
Mar. 3—Augie Angarano, N. Y. C.....KO 1
Mar. 13—Johnny Cregan, N. Y. C.....D 6
Mar. 31—Jackie Alzek, N. Y. C.....L 8
June 16—Larney Moore, N. Y. C.....KO 7
June 30—Andy Holland, N. Y. C.....L 8
July 21—Larney Moore, N. Y. C.....W 8

Aug. 4—Vinnie Rossano, N. Y. C.....L 8
Aug. 25—Vic Dellicurti, N. Y. C.....D 8
In U. S. Coast Guard.

1943

Jan. 18—Harry Serio, N. Y. C.....KO 2
Mar. 1—Gene Pinter, Scranton .....KO 2
Mar. 19—Larney Moore, Scranton .....KO 6
Apr. 5—Johnny Morris, N. Y. C.....KO 3
Apr. 17—Vince Pimpinella, Brooklyn...W 8
May 3—Ted Lowry, N. Y. C.....D 8
May 21—Johnny Seaman, N. Y. Garden..KO 3
June 7—Cocoa Kid, Balt., Md. .....W 10
June 15—Jackie Cooper, L. I. C.....L 8
July 5—Howard Bennett, Balt., Md...KO 7
July 14—Ossie Harris, Akron, O. .....W 10
July 19—Howard Bennett, Balt., Md. ....D 10
Aug. 16—Howard Bennett, Balt., Md....W 13
Oct. 9—Tommy Campanella, Brooklyn..KO 1
Oct. 23—Billy Grant, Brooklyn .....W 8
Nov. 8—Vic Dellicurti, N. Y. C.....W 8

1944

July 10—Tiger Lou Jones, Baltimore..KO 7
July 24—Howard Bennett, Baltimore.....D 10
Aug. 28—Deacon Logan, L. I. City.....W 8
Sept. 11—Howard Bennett, Baltimore....W 10
Sept. 29—Jake La Motta, Detroit.....L 10
Nov. 3—Jake La Motta, Detroit....KO by 9

1945

Feb. 6—Danny Aldrich, White Plains..KO 2
Feb. 27—Eddie Steele, New Bedford...KO 2
Mar. 2—Tiger Lou Jones, Providence..KO 9
Mar. 9—Coley Welch, Detroit.....W 10
Apr. 30—Johnny Carter, Baltimore.....W 10
June 4—Reedy Evans, Baltimore.....KO 8
June 18—Archie Moore, Baltimore..KO by 6
Aug. 2—Davey Feld, Brooklyn.....KO 5
Aug. 20—Joe Reddick, L. I. City.....KO 4
Sept. 17—Jake LaMotta, New York..KO by 9
Nov. 19—Reedy Evans, Baltimore.....KO 5
Dec. 17—Billy Fox, Philadelphia....KO by 6

1946

Feb. 25—Johnny Brown, Baltimore.....L 10
Mar. 15—Jimmy Edgar, Detroit.....KO by 3
Sept. 14—Herbie Katz, Brooklyn.....KO 2
Oct. 1—Joe Reddick, Brooklyn.....W 8
Oct. 14—Tommy Sullivan, Boston KO by 9
Nov. 18—Davey Feld, Newark.....L 8

1947

Feb. 10—Johnny Colan, N. Y.....W 10
Apr. 11—Billy Fox, N. Y.....KO by 7
June 10—Joe Reddick, N. Y.....W 8
June 30—John Thomas, N. Y.....L 8
July 21—Deacon Johnny Brown, Baltimore .....W 10
Aug. 8—Billy Fox, N. Y.....KO by 4
Oct. 3—Henry Rich, San Diego.....D 10
Nov. 7—Watson Jones, Hollywood..KO by 5

1948

Jan. 26—Tommy Garland, Ocean Park .....KO by 10
Feb. 10—Joe Kahut, Seattle .....KO by 6
Oct. 18—Billy Grant, Holyoke.....L 10
Nov. 3—Nick Barone, Syracuse.....KO by 10

CLIFF KOERKLE

Bayonne, N. J. Heavyweight

1945

Oct. 23—Cleo Everett, Bronx, N. Y..KO by 1
Nov. 6—Jimmy Davenport, Bronx....KO 1
Dec. 18—Jimmy White, Bronx, N. Y....W 6

1946

Jan. 22—Frankie Poreda, Jersey City....L 10
Feb. 15—Jimmy White, Bayonne.....L 8
Sept. 9—Art Ramsey, Troy.....KO 7
Oct. 30—Jimmy Carollo, Jamaica.....L 8
Nov. 30—Harry Berntsen, Brooklyn KO by 6

1947

Mar. 22—Gene Gosney, Brooklyn....KO by 5
July 16—Leroy Scales, Chicago.....L 6

1948

Apr. 12—Gino Buonvino, Newburgh.....L 8
July 9—Billy Fox, Newburg.....KO by 3

JULIE KOGON

Born, 1919, New Haven. Nationality, Jewish-American. Lightweight. Height, 5 ft. 7 in.

1937

Oct 1—Red Dupre, New Haven.....W 4

1938

Jan. 13—Jackie Savino, New Haven....W 6
Feb. 3—Joe DeJesus, New Haven.....D 6
Feb. 8—Oliver White, N. Y. C.....D 4
Feb. 17—Tony Fernandez, New Haven..KO 3
Mar. 1—Eddie Dunne, N. Y. C.....KO 5
Mar. 8—Tommy Fontana, N. Y. C.....W 6
Mar. 17—Joe DeJesus, New Haven.....W 6
June 17—Sailor Born, N. Y. C.....W 6
Dec. 15—Benny Piazza, N. Y. C.....KO 4
Dec. 22—Gerard D'Lia, New Haven.....W 6

1939

Jan. 17—Harry Gentile, N. Y. C.....W 6
Feb. 14—Joey Rayo, Long Island City..KO 2
Feb. 16—Snooks Lacey, New Haven.....D 6
Mar. 7—Frankie Terranova, L. I. City..KO 5
Mar. 14—Vic Troise, White Plains.....W 8
Apr. 6—George Pepe, New Haven.....D 6
Apr. 11—Emil Cody, N. Y. C.....L 6
Apr. 25—Jackie Carter, N. Y. C.....KO 4
May 2—Angelo Cali, N. Y. C.....KO 1
May 9—Johnny Rinaldi, N. Y. C.....D 8
May 16—Vic Troise, White Plains.....W 8
May 22—George Pepe, New Haven.....W 6
June 6—Tony Marteliano, L. I. City...KO 4
June 20—Primo Flores, Long Island City..L 8
Oct. 26—Joe DeJesus, N. Y. C.....W 8
Oct. 31—Jimmy Murray, N. Y. C.....KO 4
Nov. 9—Joe DeJesus, New Haven.....W 6
Nov. 28—Nick Camarata, N. Y. C.....W 8
Dec. 12—Red Moffett, New Haven.....L 8
Dec. 18—Jimmy Vaughn, N. Y. C.....L 8

1940

Feb. 13—Pat Foley, Brooklyn.....D 8
Mar. 7—Ambrose Logan, New Haven...W 8
Mar. 12—Honey Mellody, Brooklyn.....KO 3
Mar. 26—Jimmy Vaughn, Brooklyn.....W 8
Apr. 26—George Zengaras, N. Y. C.....L 8
May 7—Johnny Bellus, New Haven.....L 8
May 21—Red Moffett, New Haven.....L 8
June 4—Benny Cartegena, New Haven..KO 2
June 20—Tommy Ciarlo, Waterbury.....W 8
June 25—Vic Troise, Long Island City...W 8
July 8—Phil Siriani, N. Y. C.....KO 6
July 22—Mickey LaMarr, N. Y. C.....W 8
Aug. 2—Willie Andrews, New Haven.....W 8
Aug. 20—Leo Rodak, New Haven.....D 10
Sept. 16—Paul Junior, New Haven.....W 10
Sept. 24—Vic Troise, Brooklyn.....KO 2
Oct. 4—Pete Scalzo, N. Y. C.....W 8
Oct. 24—Frankie Wallace, New Haven..KO 5
Nov. 22—Leo Rodak, N. Y. C.....L 8
Dec. 17—Julio Gonzales, White Plains..W 8
Dec. 28—Bobby McIntire, Brooklyn.....L 8

1941

Jan. 21—Aldo Spoldi, New Haven.....L 10
Jan. 28—Bob Montgomery, Brooklyn....L 8
Apr. 29—Guillermo Puente, Brooklyn...L 8
May 13—Tommy Cross, Philadelphia.....L 8
June 9—Jimmy Tygh, Long Island.....W 8
July 9—Bobby Ruffin, Brooklyn.....L 10
July 25—Victor Troise, Long Beach....KO 4
Aug. 1—Tommy Cross, Brooklyn .....D 10
Aug. 29—Mike Martinez, Brooklyn ....KO 2
Sept. 23—Pete Lello, Newark .....KO 10
Oct. 10—Nick Castiglione, Chicago .....L 10
Oct. 24—Bob Montgomery, Chicago.....L 10
Nov. 13—Mike Evans, Baltimore .....L 10
Dec. 8—Carlos Malacara, Brooklyn .....L 8

1942

Apr. 7—Willie Roache, New Haven ....W 8

1943

May 12—Willie Calhoun, New Bedford...L 8
June 7—Angelo Callura, New Haven...W 10
June 21—Alex Doyle, New Haven .....KO 7
July 12—Patsy Spatora, New Haven ....W 10
Aug. 9—Ruby Garcia, New Haven .....W 10
Aug. 23—Chester Rico, New Haven .....D 10
Sept. 13—Bobby McIntire, New Haven...D 10
Sept. 27—Bobby McIntire, New Haven...L 10
Oct. 5—Angelo Callura, Brooklyn ....KO 9
Oct. 11—Sammy Rivers, New Haven...KO 6
Oct. 25—Eddie Dowl, New Haven .....KO 9
Nov. 1—Jerry Zullo, New Haven .....KO 5
Nov. 15—Lew Maxwell, New Haven ....KO 8
Nov. 29—Bobby McIntire, New Haven...W 10
Dec. 6—Dusty Brown, Phila. .....W 10
Dec. 27—Buster Beaupre, New Haven ..KO 7

1944

Jan. 10—Harry Hitlian, New Haven.....W 10
Jan. 31—Billy Speary, New Haven.....W 10
Feb. 21—Cleo Shans, New York City.....L 8

Mar. 2—Bill Speary, New Haven.....D 10
Mar. 17—Ellis Phillips, New York City...W 6
Mar. 27—Billy Speary, New Haven....KO 5
Apr. 10—Angel Aviles, New Haven.....W 10
Apr. 25—Leo Francis, Hartford.....KO 3
May 5—Joe Lemieux, New Haven.....D 10
June 6—Willie Pep, Hartford.....L 10
July 20—Ike Williams, New York City....L 10

1945

Nov. 16—Pat Doyle, Worcester.....W 10
Nov. 30—Pat Demers, Worcester.....L 10
Dec. 12—Frankie Donato, New Haven..KO 6

1946

Jan. 14—Pat Scanlon, New Haven .....KO 3
Jan. 21—Johnny Forte, New Haven....W 10
Feb. 5—Ernie Petrone, New Haven....L 10
Mar. 5—Ernie Petrone, New Haven....L 10
Apr. 1—George LaRover, New Haven..L 8
May 27—Johnny Dudley, Holyoke.....L 10
June 4—Tommy Daniels, Providence..KO 1
Oct. 14—Jose Torres, New Haven.....KO 1
Oct. 21—Mickey Williams, New Haven..D 8
Nov. 4—Mickey Williams, New Haven KO 1
Nov. 18—Ernie Petrone, New Haven....L 8

1947

Jan. 14—Pat Scanlon, New Haven.....KO 3
Jan. 20—Humberto Zavala, New Haven..W 10
Jan. 27—Pedro Firpo, New Haven.....KO 9
Feb. 10—Ernie Petrone, New Haven.....W 12
Mar. 17—Lulu Costantino, New Haven...W 10
Mar. 31—Tommy Ciarlo, New Haven.....L 10
Apr. 14—Frankie Foley, New Haven.....W 10
May 12—Harold Stine, New Haven.....D 10
June 2—Bob Montgomery, New Haven..L 10
July 9—Nick Stato, Hartford.....KO 12
Aug. 4—Aldo Minelli, New Haven.....W 10
Sept. 8—Aldo Minelli, New Haven.....D 10
Sept. 22—Aldo Minelli, New Haven.....L 12

1948

Mar. 29—Danny Webb, New Haven.....L 10
July 26—James Carter, Springfield KO by 8

GEORGE KOLARIK

Los Angeles, Calif., Middleweight

1947

Oct. 31—Bill Partin, Minneapolis.....D 4

1948

Jan. 13—Columbus Lowman, Buffalo.....L 6
Feb. 2—Mickey Carney, Rochester....KO 3
Feb. 16—Frank Pompenio, Rochester..KO 3
Mar. 7—Rocky Corkin, Los Angeles...KO 3
Mar. 16—Ray Louis, Los Angeles.....W 4
Mar. 25—Ted Coleman, Hollywood.....KO 3
Apr. 9—Henry Yeargin, Hollywood....KO 3
July 13—Cliff Fossman, Chicago.....L 4
Nov. 17—Allie Gronik, Cleveland.....W 4

WALTER KOLBY

Blasdell, N. Y., Lightweight

1943

Jan. 5—Billy McQuillan, Buffalo.....W 6
Jan. 19—Billy McQuillan, Buffalo .....D 4
Feb. 9—Ray Wrobleski, Buffalo .....KO 4
Feb. 22—Joey Kushner, Buffalo .....W 6
Mar. 9—Eddie Scott, Buffalo .....KO 4
Mar. 23—Lou Germanto, Buffalo .....KO 2
Apr. 6—Joey Neil, Buffalo .....KO 1
Apr. 20—Armanda Sicilia, Buffalo .....W 6
May 4—Steve Kukol, Buffalo .....W 6
May 25—Frankie Falco, Buffalo .....KO 4
June 8—Joey Genovese, Buffalo .....W 6
July 13—Joe Echeverria, Buffalo .....W 6
July 28—Ruby Garcia, Buffalo .....W 6

In U. S. Army.

1946

Mar. 13—Johnny Varcy, Buffalo.....KO 4
Mar. 27—Dusty Rhodes, Buffalo.....KO 1
Apr. 9—Johnny Jackson, Buffalo.....KO 4
May 7—Art Terry, Buffalo.....KO 2
June 5—Willie Roache, Buffalo.....W 10
July 25—Del Cockayne, Minneapolis....W 6
Sept. 4—Willie Pep, Buffalo.....KO by 5

1947

Mar. 11—Harry Marshall, Buffalo.....W 6
Apr. 16—Johnny Chatmon, Buffalo..KO by 3

1948

June 2—Tommy Taylor, Buffalo.....W 6
Sept. 9—Richie Orange, Scranton.....W 8
Sept. 22—Tommy Taylor, Auburn.....W 6
Oct. 19—Jim Hampton, Buffalo.....W 8
Oct. 26—Leroy Willis, Detroit.....L 10
Nov. 30—Paddy Hill, Buffalo.....KO 2
Dec. 3—Brown Lee, Wilkes-Barre.....L 8

KAYO KONIGSBERG

Bayonne, N. J., Heavyweight

1948

Jan. 22—Tony Mammone, Jersey City..KO 1
Feb. 5—Bill Papaccio, Bayonne.....W 4
Aug. 6—John Carroll, Eatontown.....KO 1

MIKE KONNORS

Brooklyn, N. Y., Welterweight

1944

Jan. 26—Lloyd Henderson, Elizabeth.....D 4
Mar. 8—Chief Timberlake, Elizabeth..KO 3
Apr. 18—Jimmy McNair, Jersey City...KO 2
May 10—Gary Williams, Elizabeth.....KO 3
May 18—Ruby Rivera, Fort Hamilton..KO 3
June 1—Abe Goldberg, Fort Hamilton..KO 2
June 22—Al Rodriquez, Fort Hamilton..KO 2
June 28—Georgie Knox, Elizabeth.....W 6
July 21—Charley Mathias, Fort Hamilton .....KO 3
Aug. 14—Bobby Henry, Long Island City..W 6
Sept. 8—Davie Allen, New York City.....L 4
Sept. 25—Frankie Rosen, Brooklyn.....W 6
Oct. 10—Paul Midiri, Brooklyn.....W 6
Oct. 24—Jackie Savino, Brooklyn.....W 6
Nov. 4—Rocky Progano, Brooklyn.....D 6
Nov. 18—Rocky Progano, Brooklyn.....W 6
Dec. 7—Ellsworth Simley, Belleville..KO 5
Dec. 12—Leroy Saunders, Brooklyn....KO 4

1945

Mar. 6—Jimmy Saunders, Brooklyn....W 6
Mar. 17—Lou Prince, Brooklyn.....KO 5
Mar. 27—Milton Bell, Brooklyn.....KO 3
Apr. 7—Manuel Torres, Brooklyn.....W 6
May 15—Nick Primiani, Brooklyn.....W 6
May 26—Ray Puig, Brooklyn.....W 6
June 18—Manuel Torres, L. I. City.....NC 4 (stopped by rain)
July 3—Ray Puig, Brooklyn.....W 6
July 16—Juan Carrero, L. I. City.....W 6
Oct. 4—Johnny Pitts, Brooklyn.....KO 2
Oct. 29—Jerry Darby, Troy.....KO 10
Nov. 26—Benny Daniels, Troy.....W 10
Dec. 11—Charley Noel, Brooklyn.....W 8

1946

Jan. 4—Frankie Leta, N. Y. C.....L 6
Jan. 15—Danny Carabella, Brooklyn....L 8
Jan. 28—Filberto Osario, Washington...D 6
Apr. 13—Vic Creelman, Brooklyn.....KO 4
May 21—Charley Noel, Troy.....W 10
June 12—Len Caesar, Schenectady.....KO 5
July 9—Wayland Douglas, Troy....KO by 5
July 24—Frankie Gromada, N. Y. C.....L 8
Aug. 2—Tony Ciarlo, New Orleans....KO 5
Sept. 28—Steve Vacarelli, Brooklyn.....L 8
Oct. 25—Mel Johnson, N. Y. C.....KO 4
Nov. 15—Earl Huff, N. Y. C.....W 6

1947

Jan. 10—Billy Strauss, N. Y. C.....L 6
Feb. 22—Bobby Cummings, Brooklyn....W 8
Mar. 4—Paddy DeMarco, Brooklyn.....L 8
Apr. 8—Dave Andrews, Lowell.....KO by 1
May 13—Benny Singleton, Brooklyn.....L 8

1948

June 21—Paco Acosta, New Orleans.....W 6
July 7—Larry Ray, New Orleans.....W 5
Aug. 9—Chief Crow, New Orleans.....KO 4
Aug. 16—Billy Leonard, New Orleans.....D 5
Aug. 30—Buster Price, New Orleans W Dis. 6
Sept. 17—Tony Garcia, New Orleans.....W 5
Sept. 27—Johnny Dabbs, New Orleans...L 6

WHITEY KOZEY

New Britain, Conn., Middleweight

1944

Feb. 21—Charles Warner, New Britain..KO 4
Mar. 6—Joe Rogers, New Britain .....KO 4
Mar. 20—George Humes, New Britain...W 4
Mar. 27—Joe Ferrara, New Britain.....KO 2
Apr. 17—Eddie Hudson, Holyoke .....W 6
Apr. 21—Solly Miller, Norwich .....W 4
June 2—Biff Jones, Norwich .....KO 1
June 6—Eddie Dumas, Hartford .....W 4
June 20—Ken James, Hartford .....KO by 1
Aug. 2—Don Piersonn, New London ....L 6
Aug. 7—Johnny McCarthy, Springfield..W 4

Aug. 15—Al Lemire, Hartford, ----------D 4
Aug. 21—Saint Paul, Springfield --------L 4
Sept. 18—Frankie Roos, Springfield ------L 4
Oct. 2—Johnny Parr, Springfield ------W 4
Oct. 3—Speedy Baker, Hartford --------L 6
Oct. 16—Ritchie Gibbons, Holyoke -----L 6
Nov. 21—Ritchie Gibbons, Hartford -----D 6
Dec. 11—Patsy Giordano, Holyoke ------L 6

1945

Jan. 8—Tony Petro, New Britain-------L 6

1946

Aug. 27—Bat Stroud, Hartford----------D 6
Sept. 6—Johnny Lizak, Waterbury----KO 3
Sept. 10—Bat Stroud, Hartford----------W 6
Sept. 25—Eddie Ahearn, Hartford--------L 6
Oct. 3—Johnny Taylor, Pittsfield-------L 6
Oct. 7—Dave Carver, New Britain-------L 6
Nov. 4—Benny Davis, New Britain-------L 6
Nov. 15—Bat Stroud, Waterbury----KO by 2
Dec. 16—Winston Corbett, Holyoke ------L 6

1947

Jan. 20—Henry Holt, New Britain------W 6
Feb. 10—Henry Holt, New Britain--------D 8
Feb. 24—Nate Smith, New Britain------KO 2
Mar. 1—Sammy Walker, Norwich-------W 8

1948

Oct. 14—Wayne Strowbridge, Troy------L 6
Oct. 18—Milton Lattimore, Holyoke KO by 5

JOEY KRIKAS

Bronx, N. Y. Lightweight

1945

Feb. 9—Doug Lester, West Palm Beach-W 6
May 14—Johnny McGrath, Miami-------W 6
May 17—Joe Gordon, Miami----------L 8
June 7—Otho Slager, Galveston---------D 4

1946

Mar. 11—Clifton Bordies, N. Y. C.---------W 4
Mar. 19—Clifton Bordies, N. Y. C.---------W 4
Mar. 26—Sammy Zelman, N. Y. C.---------L 4
Mar. 30—Billy Gibbons, Brooklyn--------W 4
Apr. 5—James Carter, N. Y. C.----------L 4
Apr. 9—Billy Gibbons, N. Y. C.----------W 4
Apr. 15—Raoul Roque, N. Y. C.----------W 4
Apr. 26—Clifton Bordies, N. Y. C.--------W 4
May 1—Clifton Bordies, Jamaica--------W 4
May 10—Bobby Hudson, Danbury-------D 6
May 13—Tony Andrews, Holyoke------KO 1
May 14—Dom Zito, N. Y. C.----------W 4
May 28—Johnny Gebert, N. Y. C.---------L 6
June 5—Grady Wilson, N. Y. C.----------W 6
June 11—Johnny Gebert, N. Y. C.---------W 6
July 26—Lee Salerno, N. Y. C.----------W 6
July 29—Jerry Darby, N. Y. C.------KO by 1
Aug. 2—Paul Midiri, N. Y. C.----------L 4
Aug. 23—Johnny Gebert, Long Beach---W 8
Aug. 30—Johnny Parker, Pittsfield-----W 6
Oct. 7—Al Sandoval, Ocean Park------L 4
Oct. 22—Frankie Gallardo, San Jose---L 4
Dec. 21—Ray Delgado, Palm Beach------W 8

1947

Jan. 17—Chili Cantero, Palm Beach-----L 10
Feb. 18—Art Foster, Buffalo--------KO by 4
Mar. 5—Bobby Waters, Harrisburg-KO by 1
Mar. 19—Al Baldesino, Buffalo------KO by 1

1948

Apr. 6—Willie Carrion, N. Y. C.----------L 6
Apr. 13—Art Garcia, Danbury----------W 6
May 25—George Wright, N. Y. C.------KO 2
June 9—Harry Diduck, N. Y. C.----------L 6
July 12—Mario Marino, Brooklyn--------L 6
Aug. 18—Gene Salaco, N. Y. C.----------L 6
Aug. 23—Ernie Parker, Brooklyn---KO by 1
Sept. 25—Jimmy Watkins, Brooklyn-KO by 2

STEVE KRONIS

Boston, Mass., Featherweight

1943

Jan. 8—Jose Fernandez, Boston -------KO 5
Jan. 18—Clyde English, Holyone -------KO 4
Jan. 22—Jackie Smallwood, Boston -----KO 2
Jan. 29—Al Sforza, Boston ------------KO 4
Feb. 5—Joe Fernandez, Boston ---------W 8
Feb. 26—Jose Domingo Rozo, Boston ---D 8
July 1—Joe Edwards, Boston ---------KO 2
July 9—Jose Fernandez, Boston -------KO 2
Aug. 27—Aaron Seltzer, N. Y. C.-----KO by 2
Sept. 6—Johnny Compo, Springfield -----L 6
Oct. 4—Eddie Giosa, N. Y. C.----------L 6

1944

Feb. 17—Eddie Moniz, Fall River---------L 6
Feb. 22—Oscar St. Pierre, New Bedford KO 1
Feb. 25—Angelo Manna, Boston---------KO 3
Mar. 10—Archie Goodbee, Boston---------W 6
Apr. 20—Chuck Jackson, Nashua--------KO 3
Apr. 27—Johnny Coe, Nashua----------W 8
May 5—Carl Powell, Boston----------KO 1
May 26—Burt Gorman, Worcester-------KO 1
June 2—Corky Davis, Worcester-------KO 4
June 5—Tom Murray, Springfield-----KO 1
June 9—Walter Cabey Lewis, Worcester ----------KO by 2
July 31—George Cooper, Springfield------L 6
Aug. 1—Fernando Gagmon, Montreal--KO 5
Aug. 30—Jean Barriere, Montreal---------L 8
Sept. 8—Corky Davis, Worcester-------KO 6
Sept. 22—Walter Lewis, Worcester--------L 10

1945

Apr. 5—Tony Ferry, Fall River--------KO 1
Apr. 13—Leo Methot, Providence-------KO 1
Apr. 19—Marty Pemba, Fall River------KO 1
Apr. 26—Oscar St. Pierre, Fall River---W 10
May 4—Leo Methot, Boston----------W 6
May 10—Oscar St. Pierre, Fall River---KO 3
May 18—Rocco Progano, Boston---------W 10
May 25—Pat Demers, Boston----------L 10
June 21—Pat Doyle, Fall River-----KO by 7
Aug. 9—Joe Celletti, Fall River---------LF 6
Aug. 23—Johnny Cool, Fall River--------W 10
Sept. 6—Johnny Cool, Fall River------KO 5
Sept. 17—Joe Celletti, Fall River--------W 10
Sept. 20—Johnny Cool, Fall River--------KO 9
Oct. 18—Pat Foley, Worcester----------L 10
Oct. 25—Harold Gibson, Providence-----W 10
Nov. 2—Lou Alter, Montreal----------D 8
Nov. 20—Florent Desmarais, Salem-----D 10
Dec. 21—Pedro Biesca, Boston----------L 10

1946

Jan. 8—Florient Desmarais, Salem-----D 10
Jan. 22—Santiago Rivers, Salem--------KO 6
Jan. 25—Ted Christie, Montreal----------L 6
Mar. 1—Al Delgado, W. Palm Beach----W 10
May 23—Joey Bagnato, Fall River--KO by 5
July 25—Ray Daoust, Fall River-------KO 4
July 30—Pat Brady, Hartford----------L 8
Aug. 13—Pat Brady, Hartford----------L 8
Sept. 6—Aponte Torres, Waterbury-----L 10
Sept. 13—Al Smith, Boston----------L 8
Nov. 12—Leo Methot, Salem----------KO 9

1947

Feb. 18—Jackie Harris, Salem----------D 10
Feb. 25—Bud Labbe, Salem----------KO 1
Apr. 1—Oliver Desmarais, Salem------KO 1
Apr. 15—Jimmy McLarnin, Man.-----KO by 9
Sept. 2—Norman See, Salem----------KO 6
Sept. 9—Jackie Harris, Salem------KO by 9
Oct. 7—Timothy Hayes, Salem------KO by 3
Nov. 11—Pat Shannon, Salem----------D 10
Nov. 24—Mal Evans, Boston----------L 6
Dec. 9—Mal Evans, Salem ----------L 8
Dec. 16—Tony Riccio, Salem ----------L 8

1948

Jan. 20—Pedro Biesca, Hartford---------D 10
Jan. 29—Roy Andrews, Fall River KO by 5
Feb. 10—Mal Evans, Salem----------L 8
Mar. 4—Tony Ducharme, Fall River KO by 6
Mar. 16—Pat Kelly, Manchester------KO by 3
Mar. 23—Jean Richard, Portland ---KO by 1
Apr. 14—Spider Armstrong, Bangor KO by 3

HERBIE KRONOWITZ

Brooklyn, N. Y., Middleweight

1941

Mar. 31—Freddie Fernando, N. Y. C.------W 4
Apr. 14—Billy Strauss, N. Y. C.---------KO 2
May 3—Willis Johnson, Bklyn. ----------W 4
June 2—Jimmy Caraggio, N. Y. C.-------W 4
Aug. 1—Allie Wolf, Long Beach---------W 4
Aug. 18—Allie Minutola, Woodhaven----W 4
Sept. 16—Jack Paniagua, Brooklyn ------W 4
Oct. 7—Eddie Wiley, Brooklyn ---------W 4
Oct. 21—Joe Marvelli, Brooklyn---------W 4
Nov. 10—Al Guido, N. Y. C.----------D 4
Dec. 2—Willis Johnson, Bklyn.---------KO 4
Dec. 12—Tony Desalvo, N. Y. C.---------D 4
Dec. 28—Johnny Doval, N. Y. C.---------KO 3

1942

Jan. 6—Joe Gillis, Brooklyn ----------W 4
Jan. 13—Joe Gillis, N. Y. C. ----------W 4
Jan. 30—Johnny rGeco, N. Y. C.---------W 4
Apr. 7—Douglas Ratford, Brooklyn-----W 4

Apr. 13—Joe Gillis, N. Y. C.....L 4
May 5—Domonic Fussa, Brooklyn.....W 4
May 12—Frank Wyatt, Brooklyn.....W 4
May 18—Frank Wyatt, N. Y. C.....KO 4
May 23—Johnny White, Brooklyn.....W 4
May 26—Frank Wyatt, L. I. C.....KO 4
June 6—Felix Morales, L. I. C.....W 6
July 9—Doc Henry, Brooklyn.....L 6
July 14—Joe Agosta, L. I. C.....W 6
July 20—Lou Miller, Woodhaven, L. I. ..W 6
July 23—Joe Agosta, N. Y. C.....W 4
Aug. 6—Artie Dorrell, N. Y. C.....L 6
Sept. 8—Bobby Root, N. Y. C.....L 6
Sept. 14—Joe Agosta, N. Y. C.....D 8
Sept. 19—Frankie Cardinal, Brooklyn.....W 6
Oct. 5—Frankie Cardinal, N. Y. C.....W 8
Oct. 10—Mike Mastrandia, Brooklyn....W 6
Oct. 20—Pete Kennedy, White Plains.....L 6
Nov. 3—Pete Kennedy, White Plains.....D 6
Nov. 6—Jerry Moore, N. Y. C.....L 6
Nov. 20—Bobby Lakin, N. Y. C.....L 6
Dec. 7—Frankie Cardinal, N. Y. C.....W 6

In U. S. Coast Guard.

1946

May 22—Baudelio Valencia, Jamaica..KO 3
May 28—Harry Daniels, Brooklyn.....W 8
June 12—Fred Lott, Brooklyn.....W 6
July 2—Caesar Ferro, N. Y. C.....W 8
July 17—Jerry Fiorello, Brooklyn.....W 10
Aug. 8—Pete Mead, Brooklyn.....L 10
Sept. 4—Pete Mead, Brooklyn.....W 10
Dec. 3—Russ Baxter, Brooklyn.....KO 4
Dec. 9—Billy Walker, N. Y. C.....W 10

1947

Jan. 24—Billy Walker, N. Y. C.....W 10
Feb. 18—Larry Fontana, Brooklyn.....W 8
Mar. 7—Artie Levine, Garden.....L 10
Apr. 15—Vic Amato, Brooklyn.....W 8
May 2—Sonny Horne, N. Y. C.....W 10
June 3—Jimmy McDonough, N. Y. C.....W 8
June 19—Harold Green, Brooklyn.....W 10
July 29—Joe Agosta, N. Y. C.....W 10
Aug. 4—Jerry Fiorello, Queens.....W 8
Aug. 14—Nick Kashuba, Brooklyn.....L 10
Sept. 5—Pete Mead, Garden.....L 10
Nov. 12—Indian Gomex, Jamaica.....W 10
Nov. 28—Lavern Roach, N. Y. C.....L 10
Dec. 23—Jimmy Mangia, Brooklyn .....W 8

1948

Jan. 15—Pete Mead, Miami.....L 10
Feb. 13—Charley Zivic, N. Y. C.....L 10
June 14—Eddie Guarino, Brooklyn.....KO 3
July 2—Lou Valles, N. Y. C.....W 8
July 19—Jimmy Mangia, Brooklyn.....W 10
Aug. 2—Rocky Castellani, Wilkes-Barre L 10
Nov. 2—Bill Daley, Brooklyn.....L 8

STAN KURSA

Detroit, Mich., Lightweight

1948

July 27—Walter O'Donnell, Elizabeth..KO 2
Aug. 10—Jim Dockery, Elizabeth.....L 6
Aug. 24—Al Headley, N. Y. C.....W 4
Oct. 26—Kenny Clark, Brooklyn.....W 4
Nov. 13—Ernie Majury, Brooklyn.....L 4

JOEY KUSHNER

Syracuse, N. Y., Lightweight

1943

Jan. 5—Les McGowan, Buffalo.....L 6
Jan. 26—Billy McAuillan, Buffalo.....W 6
Feb. 22—Walter Kolby, Buffalo.....L 6
Mar. 23—Charley Hall, Buffalo.....L 4
Sept. 30—Pete Virgin, Binghamton.....D 6
Nov. 26—Jimmy Carlson, Binghamton...W 6
Dec. 13—James Carlson, Binghamton...W 6

1944

Jan. 4—Mike Gravino, Buffalo.....W 6
Jan. 24—Paulie Wilson, Binghamton...KO 1
Feb. 29—Nick Zandano, Buffalo.....L 4
Mar. 6—Jock Leslie, Binghamton...KO by 6
May 15—Jimmy McNeil, Binghamton....D 8
Sept. 4—Steve Bellus, Syracuse.....KO 2
Sept. 11—Horace Leftwich, Syracuse.....W 6
Sept. 22—Joe Pinckney, Syracuse.....KO 3
Sept. 29—Horace Leftwich, Binghamton..W 6
Oct. 23—Jimmy Baker, Binghamton...KO 1
Nov. 1—Eddie Smith, Binghamton.....W 6
Dec. 13—Tony Forezzi, Albany.....KO 3
Dec. 18—Jeff Holloway, Troy.....D 8

1945

Jan. 8—Jerry Darby, Troy.....W 8
Feb. 28—Eddie Smith, Binghamton.....W 6
Mar. 14—Jesse James, Binghamton.....W 6
Mar. 20—Carlos Chavez, Savannah..KO by 3
May 29—Aster Rice, Binghamton.....KO 3
June 11—Charles Hall, Binghamton.....W 6
July 11—Little Palmo, Binghamton.....KO 3
Aug. 22—Aster Rice, Binghamton.....KO 2
Sept. 12—Jimmy Cagni, Binghamton....KO 1
Nov. 14—Eddie Smith, Binghamton..KO by 5
Dec. 4—Dick DeLotta, Buffalo.....KO 4
Dec. 19—Bobby Harrig, Binghamton....W 4

1946

Jan. 2—Aster Rice, Buffalo.....KO 4
Jan. 15—Jimmy McClellan, Buffalo.....KO 1
Mar. 11—Bobby Root, Cleveland.....L 6
July 18—Don Aiken, Utica.....W 4
Aug. 2—Al Baldasino, Rochester.....L 4
Aug. 8—Don Aiken, Syracuse.....W 6
Aug. 22—Vic Young, Utica.....KO 6
Sept. 2—Les Patway, Syracuse.....KO 2
Sept. 25—Augie Bass, Binghamton.....W 6
Oct. 18—Jim Thomas, Syracuse.....KO 2
Oct. 25—Doug McDonald, Syracuse....KO 3
Nov. 7—Doug McDonald, Johnstown..KO 6
Nov. 22—Lee Salerno, Syracuse.....W 8
Dec. 18—Tommy Stenhouse, Syracuse...L 8

1947

Jan. 8—Billy Root, Binghamton.....W 6
Jan. 22—Lou Langley, Binghamton....KO 3
Jan. 30—Matt Parker, Wilkes-Barre..KO by 4
Mar. 28—Jimmy McAllister, Balt.....KO by 6
June 19—Bill Foley, Syracuse.....L 6
June 26—Roosevelt Flagg, Syracuse.....L 6
Aug. 13—Bobby Root, Utica.....L 6
Aug. 18—Bobby Dalton, Scranton.....L 4
Aug. 28—Roosevelt Flagg, Syracuse.....W 4
Nov. 12—Jimmy Allen, Binghamton.....W 6
Nov. 24—Roosevelt Flagg, Bingham...KO 3

1948

Feb. 18—Barney Taylor, Binghamton....D 4
Mar. 23—Jimmy Brown, Syracuse.....KO 1
Apr. 6—Augie Soave, Syracuse.....W 6
Apr. 21—Jimmy Riccio, Syracuse.....W 8
May 11—Billy Graham, Syracuse.....W 6
June 22—Alfredo Pescatore, Utica.....D 6
June 30—Frank Muche, Syracuse.....L 8
July 28—Alfredo Pescatore, Utica..... W 6
Aug. 13—Joey Salcone, Girard, O.....L 8
Aug. 19—Barney Taylor, Syracuse.....KO 6
Dec. 15—Charley Green, Syracuse.....KO 4

AL LABARBA

Born in New York City. Nationality, Italian-American. Welterweight.

1939

July 6—Pete Kosky, Brooklyn .....KO 3
Aug. 21—Larry Esposito, Brooklyn.....W 4
Aug. 28—Frankie Parchia, Brooklyn.....W 4
Sept. 23—Jack Mecklenberg, Brooklyn..KO 1
Oct. 3—Mike Stavich, N. Y. C.....W 4
Nov. 7—Johnny Wargo, N. Y. C.....KO by 4
Nov. 14—Jackie Phillips, N. Y. C.....KO 2
Nov. 28—Maxie Rosen, N. Y. C.....KO 2
Dec. 4—Tony Fernandez, N. Y. C.....KO 1
Dec. 12—Anton Pappas, N. Y. C.....D 4
Dec. 16—Benny Cartagena, Brooklyn....W 4

1940

Jan. 9—Benny Cartagena, N. Y. C.....KO 3
Jan. 15—Artie De Pietro, N. Y. C.....L 4
Feb. 6—Anton Pappas, N. Y. C.....W 6
Feb. 20—George Zeitz, N. Y. C.....W 6
July 19—Solly Pearl, Brooklyn.....W 4
Sept. 24—Abie Kaufman, Long Island Cy.W 6
Oct. 28—Dom Deci, N. Y. C.....L 4

1941

Apr. 21—Joey Symelic, N. Y. C.....L 6
June 10—Terry Amico, Norwalk .....KO 3
June 17—Frankie Velez, Norwalk.....D 8
Aug. 14—Ernie King, Ft. Hamilton.....W 6
Dec. 16—Joe Torres, N. Y. C.....W 6
Mar. 23—Red Moffett, Bridgeport .....L 8

1942

Aug. 3—Joe De Jesus, Bridgeport.....W 8
Aug. 31—Jimmy Pierce, Bridgeport.....W 8
Sept. 28—Joe DiMartino, Bridgeport..KO by 6

In U. S. Army.

1945

June 15—Jimmy Pierce, New York.....W 4
June 22—Bobby Cummings, Brooklyn....W 6

Aug. 16—Leon Kennedy, Brooklyn.....W 6
Aug. 24—Freddie Addeo, New York....KO 4
Aug. 27—Norville Gaddis, Washington..W 8
Sept. 7—Freddie Addeo, New York.....W 6
Sept. 15—Bobby Cummings, Brooklyn....W 8
Oct. 27—Enrique Lopez, Brooklyn.....W 6
Oct. 30—Leon Kennedy, White Plains..W 6
Nov. 9—George Red Doty New YorkKO by 5
Dec. 29—Al Victoria, Brooklyn.....L 6

1946

Jan. 4—Vic Costa, N. Y. C.....L 6
Feb. 23—Enrique Rodea, Brooklyn....KO 8
Apr. 18—Booker Hodges, Atl. City..KO by 7
June 17—Ben Montabano, New Orleans..L 8
July 1—Buster Baker, Houston.....KO 4
July 26—Willie Odom, Long Beach.....W 8
Aug. 23—Willie Odom, Long Beach.....W 8

1947

Jan. 4—Maxie Shapiro, Brooklyn.....L 8
Jan. 17—Frankie Palermo, Garden..KO by 5
Feb. 21—Cotton King, Palm Beach.....L 10
Mar. 10—Lefty LaChance, Savannah....KO 2
Mar. 19—Billy Smith, Miami.....W 10
Mar. 25—Tony Rios, Savannah.....W 10

1948

Feb. 21—Willie Beltram, Brooklyn.....L 8
Mar. 23—Tommy Ciarlo, White Plains...W 8
Apr. 5—Hal Meredith, Wash., D. C.....W 6
Apr. 13—Fritzie Pruden, White Plains...L 8
May 3—Don Williams, Boston.....KO by 5
Aug. 26—Johnny Kaufman, N. Y. C. KO by 3

RITCHIE "SHORTY" LABOHRIE

Newark Lightweight

1946

Apr. 2—Denny Sargent, Elizabeth.....D 4
Apr. 9—Everett Chapman, Elizabeth....L 4
Apr. 16—Johnny Wells, Trenton.....L 4

1947

Jan. 6—Jackie Hogan, Miami.....D 6
Jan. 17—Bobby Fuller, Palm Beach.....W 5
Jan. 31—Bobby Fuller, Palm Beach.....W 6
Feb. 21—Rene Camacho, Palm Beach.....L 6
Mar. 28—Mickey McQuerrie, Palm Bch..KO 3
Mar. 31—Red Baron, Miami.....W 4
Apr. 7—Johnny Dyson, Miami.....D 6
Apr. 28—Jackie Hogan, Miami.....L 6
May 12—Mickey Hogan, Miami.....W 6
May 19—Doug Lester, Miami.....W 6
May 26—Joey Smith, Miami.....W 6
May 30—Marty Ferro, Miami.....KO by 4
June 4—Red Baron, Miami.....KO by 4
June 9—Doug Lester, Miami.....L 6
June 16—Jack Borderove, Miami....KO by 3
July 9—Mario Alsina, Miami.....L 6
July 14—Joe Boderone, Miami.....KO by 4

1948

Jan. 14—Jack Atwood, Miami.....L 4
Jan. 16—Eddie Ely, Palm Beach.....L 4
Jan. 21—Benny Rubin, Miami.....W 4
Feb. 2—Walter Keyes, Miami.....L 4

GERALD LABROI

Chicago, Illinois, Lightweight

1948

May 17—Joe Henderson, Chicago.....L 4
May 24—Mickey McDonough, Chicago..KO 3
June 7—Bob Dudley, Chicago.....KO 3
June 29—Herb Wiley, Chicago.....KO 1
July 19—Bob Beamon, Michigan City..W 5
July 29—Bob Roberts, Indianapolis.....W 4
Aug. 9—Luther Rawlings, Chicago.....W 5
Sept. 15—Del Flanagan, Chicago.....L 5
Oct. 11—Sidney Caples, Chicago.....W 4
Nov. 12—Whitman Burgess, Indianapolis W 6
Nov. 15—Ron Cannon, Chicago.....W 4
Dec. 6—Dan Womberg, Chicago.....D 5
Dec. 20—Grady Caples, Chicago.....KO 2

JOHN LABROI

Gary, Indiana, Lightweight

1948

May 17—Johnny Morgan, Chicago.....W 4
May 24—George Sherman, Chicago.....W 4
June 7—Tiger Weems, Chicago.....W 4
June 29—Frankie Ivan, Chicago.....KO 1
July 17—Jennings Brotherton, Ind. ....KO 3
July 19—Diego Hidalgo, Michigan City KO 4
Aug. 9—Bobby LaLonde, Chicago.....KO 2
Sept. 15—Moe Harvey, Chicago.....W 5
Oct. 11—Lester Felton, Chicago.....L 6
Nov. 12—Charlie Baxter, Indianapolis..W 8
Nov. 15—George Sherman, Chicago.....L 6
Dec. 6—Pat Bradley, Chicago.....KO 4
Dec. 20—Rudy Zadell, Chicago.....W 8

LENNY LABRUTTA

Paterson, N. J., Lightweight

1947
(Pro Debut)

Jan. 28—Freddie Hawkins, Elizabeth...KO 1
Feb. 5—Oliver Smith, Newark.....KO 1
Feb. 11—Julian Garcia, Elizabeth.....KO 1
Mar. 18—Eddie Meyer, Elizabeth.....W 4
Apr. 2—Eddie Meyer, Elizabeth.....KO 4
Apr. 11—Stan Humphreys, Newark....KO 2
June 17—Tommy King, Elizabeth.....W 6
July 1—Jim Stamford, Elizabeth.....KO 4
July 23—Tic Mollozzi, Elizabeth....KO by 3
Sept. 15—Bobby Welch, Boston.....W 6
Oct. 8—Joe Palaza, Providence.....W 4
Oct. 30—Johnny Marino, Newark.....W 6
Nov. 20—Tic Mollozzi, Newark.....W 8

1948

Jan. 20—Jim Hegeman, Jersey City.....L 6
Feb. 2—Teddy Swain, Providence.....W 8
Feb. 16—Joey Bolduc, Boston.....D 6
Apr. 9—Pat Kelly, Boston.....L 6
Apr. 22—Lloyd Hudson, Worcester.....W 8
May 11—Greg Gomez, Elizabeth.....KO 5
May 28—Mel Neary, N. Y. C.....L 4
Aug. 24—Jim Dockery, Elizabeth.....W 6

TONY LA BUA

New York Lightweight

1946

June 3—Johnny Marino, N. Y. C.....KO 2
June 17—Willie Dunn, Brooklyn.....W 4
June 24—Johnny O'Keefe, N. Y. C.....KO 2
July 8—Andy Widener, N. Y. C.....KO 1
July 15—Billy Reed, N. Y. C.....W 6
July 24—Harold Stine, N. Y. C.....W 6
Aug. 12—Sam King, Brooklyn.....KO 3
Aug. 20—George Williams, N. Y. C.....W 4
Aug. 27—Pancho Calderon, N. Y. C.....W 4
Sept. 14—Just Johnson, Brooklyn.....L 6
Oct. 2—Johnny Johnson, Jamaica.....W 6
Oct. 23—Manuel Zurita, Jamaica.....KO 3
Nov. 6—Lou Daniels, Jamaica.....KO 2
Nov. 20—Tony Ferrara, Jamaica.....W 6
Dec. 4—Jerry Darby, Jamaica.....W 6
Dec. 20—George Knox, N. Y. C.....W 4

1947

Jan. 2—Just Johnson, Jamaica.....KO 5
Jan. 22—Danny Randi, Jamaica.....KO 2
Feb. 5—Donald Murray, Jamaica.....W 6
Feb. 19—Lee Harper, Jamaica.....W 6
Mar. 12—Corky Davis, Jamaica.....KO 5
Apr. 2—Lefty LaChance, Jamaica.....L 8
Apr. 16—Lefty LaChance, Jamaica.....W 8
May 7—Cyril Gallie, Jamaica.....W 8
Sept. 16—Charley Varre, Queens.....W 8
Oct. 21—Paulie Jackson, N. Y. C.....W 8
Nov. 18—Tommy McGovern, N. Y. C.....L 8
Dec. 10—Nat Harden, Jamaica.....D 8
Dec. 16—Bernie Bernard, N. Y. C.....W 8

1948

Jan. 14—Nat Harden, Jamaica, L. I. KO by 2
Jan. 27—Nat Harden, N. Y. C.....D 6
Apr. 6—Jimmy Anest, N. Y. C.....W 8
Apr. 28—Mario Marino, Jamaica, L. I. KO 3
May 4—Roy Andrews, N. Y. C.....KO 1
May 15—Eduardo Carrasco, Brooklyn KO 5
May 27—Danny Webb, Brooklyn.....W 10
June 17—Solly Cantor, N. Y. C.....L 8
Aug. 30—Pete Ferrente, N. Y. C.....KO 4
Sept. 17—Johnny Dell, N. Y. C.....W 8
Oct. 7—Angelo Morganti, N. Y. C.....D 8
Nov. 4—Joey Belfiore, N. Y. C.....W 8
Nov. 18—Russ Howard, N. Y. C.....W 8
Dec. 17—Arthur King, N. Y. C.....KO by 3

FRANK LACEY

Baltimore, Md., Middleweight

1946

Jan. 14—Lew Phillips, Baltimore.....KO 2
Jan. 21—Bob Shannon, Baltimore.....W 4
Feb. 4—Johnny Ditto, Baltimore.....KO 5
Feb. 25—Sammy Mack, Baltimore.....KO 2
Mar. 18—Bob Hart, Baltimore.....W 6
Oct. 7—Charley Marshall, Baltimore..W 6

Oct. 21—George Slater, Baltimore.....W 6
Nov. 11—Joe O'Connell, Baltimore.....KO 2
Dec. 2—Howard Bennett, Baltimore....W 8

1947

Jan. 20—Roy Williams, Baltimore.....D 8
Feb. 3—Roy Williams, Baltimore.....L 10
May 26—Sidney Miller, Baltimore.....W 6
July 7—Roy Williams, Baltimore.....L 10
July 21—Frank Sweeney, Baltimore.....W 8
Aug. 4—Meyer Siegel, Baltimore.....W 10
Aug. 25—Bee Bee Washington, Balt.....W 10
Sept. 29—Roy Williams, Baltimore.....L 12
Nov. 10—Bee Bee Washington, Wash.....W 10
Dec. 15—Ken Stribling, Washington.....L 10

1948

Jan. 19—Billy Brown, Baltimore.....L 10
May 10—Art Bethea, Baltimore.....L 6
June 21—John Hansbury, Baltimore.....D 6

MAURICE "LEFTY" LA CHANCE

Born, 1921, Lisbon Falls, Maine. Nationality, French-American. Lightweight. Height 5 ft. 4 in.

1940

—Ernie Burke, Brunswick .....KO 2
—Young Wooster, Rockland....KO 1
—Billy Atlas, Brunswick .....W 6
—Billy Atlas, Brunswick .....D 6
—Ernie Burke, Portland .....D 6
—Johnny Mack, Brunswick .....W 6

1941

Jan. 7—Terry Smith, Augusta, Me.....W 6
Jan. 21—Eddie Miltian, Brunswick, Me..W 6
Feb. 3—Harry Hitlian, Brunswick, Me..W 8
Feb. 14—Harold Harris, Boston, Mass....D 6
Feb. 28—Harold Harris, Boston, Mass....D 6
Mar. 7—Maurice Beauchene, Brunswick, Me. .....KO 4
Mar. 28—Henry Lagasse, Rockland, Me...D 6
Apr. 17—Henry Lagasse, Lewiston, Me...W 8
May 1—Blond Tiger, Lewiston, Me....KO 5
May 12—Blackie Warren, Portland, Me..W 6
July 31—Frank Morgan, Portland, Me..KO 4
Sept. 16—Jimmy Cook, Bangor, Me.....KO 3
Oct. 3—Bobby Allard, Augusta, Me. ...W 8
Oct. 9—Mexican Joe Rivers, Lewiston..W 10
Nov. 6—Harry Hitlian, Lewiston, Me....W 10
Dec. 1—Carmine Fatta, Newark ...KO by 4
Dec. 16—Mickey La Rosa, Perth Amboy..W 6
Dec. 29—Johnny Rudolph, Newark.....W 6

1942

Jan. 6—Henry Vasquez, N. Y. C....KO by 4
Jan. 30—Abe Denner, Boston .....KO by 7
Feb. 17—Joey Kushner, Hartford .....W 8
Feb. 24—Ted Christie, Hartford .....L 8
Apr. 27—Bobby Allard, Holyoke .....W 6
May 18—Earl Roys, Holyoke .....D 6
June 1—Leonard Boedes, Holyoke.....KO 2
May 28—Blond Tiger, Boston .....KO 3
June 5—Florant Desmarais, Boston.....W 6
June 8—Roy Brown, Holyoke.....W 6
June 11—Freddie Foran, Manchester ....W 6
June 15—Pete Manchio, Holyoke .....W 6
June 29—Frank Puccia, Holyoke .....KO 3
—Babe Labreque, Holyoke .....KO 2
July 13—Steve Ozga, Holyoke .....KO 3
July 20—Bobby Root, Holyoke .....W 6
July 27—Jose Rozo, Holyoke .....KO 4
Aug. 10—Carlos Cuebas, Holyoke .....W 8
Aug. 24—Joe Aponte Torres, Holyoke ...W 8
Aug. 31—Joe Aponte Torres, Holyoke ...W 8
Sept. 14—Kelly Jessup, Holyoke....KO by 5
Oct. 15—Ray Brown, Fall River....KO by 2
Nov. 6—Snooks Lacey, Boston .....W 6
Nov. 13—Domingo Diaz, Boston .....W 8
Nov. 20—Al Sforza, Boston .....W 8
Dec. 4—Cleo Shans, Boston .....KO by 1
Dec. 15—Lloyd Hudson, Portland .....KO 5
Dec. 29—George Harper, Portland, Me..KO 6

1943

Jan. 12—Davy Crawford, Portland, Me...W 10
Jan. 26—Abe Denner, Portland, Me.....W 10
Feb. —Vic Corchado, Lewiston, Me....W 10
Feb. —Ray Puig, Portland, Me.....W 10
Mar. 9—Charley Cabey Lewis, Portl., ...W 10
Apr. 9—Tony Costa, Lewiston, Me.....W 12
—Charley "Cabey" Lewis, Lewiston, Me. .....W 10
Apr. 27—Joe Aponte Torres, Portland ...W 10
May 7—Ike Williams, Boston .....L 8
May 20—Joe Aponte Torres, Fall River..W 10
—Johnny Cockfield, Lewiston....W 10
June 15—Ted Christie, Portland, Me...KO 4
June 21—Larry Bolvin, Provi., R. I.....W 12
July 5—Billy Bates, Prov., R. I.....KO 9
July 13—Mario Colon, Portland, Me.....W 10
July 20—Sal Bartolo, Hartford.....KO by 8
Aug. 23—Billy Bates, Provi., R. I.....W 10
Sept. 10—Irish Jimmy O'Brien, Lewiston, Maine .....KO 5
Sept. 21—Phil Terranova, Hartford.....W 10
Oct. 1—Ike Williams, Boston.....KO by 4

In U. S. Marines. Honorably discharged.

1944

Jan. 13—Paul Rivesi, Lewistown.....KO 3
Jan. 25—Snooks Lacey, Hartford.....W 10
Feb. 10—Marcel Fournier, Portland.....W 10
Feb. 18—Vince Dell 'Orto, Boston.....W 10
Mar. 6—Charley Cabey Lewis, Providence .....L 10
Apr. 4—Charley Cabey Lewis, Hartford .....KO by 8
Apr. 17—Charley Cabey Lewis, Providence .....KO by 10
May 16—Hubert Samuels, Hartford..KO by 8
May 19—Al Stuart, Brunswick, Me.....KO 8
June 2—Henry La Gasse, Br'wick, Me..KO 4
June 15—Armand Flash Dutil, Lewiston..W 8
Sept. 12—Jean Barriere, Montreal.....L 6
Sept. 29—Armand Flash Dutil, Lewiston..W 10
Oct. 3—Bud Gorman, Bangor.....KO 2
Oct. 6—Al Sforza, Brunswick, Me.....KO 4
Oct. 17—Ralph Walton, Bangor.....KO by 2
Oct. 30—Charley Smith, Providence KO by 7
Nov. 9—Jean Barriere, Lewiston.....W 10
Nov. 16—Blonde Tiger, Nashua.....W 10

1945

Jan. 18—Jackie Jordan, Southbridge....W 8
Feb. 1—Blond Tiger, Lewiston.....W 8
Feb. 5—Carlos Chavez, Savannah.....L 10
Feb. 26—Tommy Kiene, Savannah.....W 10
Mar. 5—Augie Lapara, New Orleans....W 8
Mar. 19—Bernard Docusen, New Orleans..L 6
Apr. 17—Norman See, Portland, Me.....W 10
Apr. 23—Carlos Chavez, Savannah.....W 10
May 31—Vince Dell'Orto, Brooklyn....W 10
June 29—Monty Pignatore, Brooklyn....W 10
July 19—Augie LaPara, Brooklyn....KO by 6
Aug. 14—Carlos Chavez, Los AngelesKO by 6
Aug. 27—Chuey Figueroa, Ocean Park..L 10
Sept. 12—Manny Ortega, Juarez.....KO by 6
Sept. 24—Tony Mar, San Antonio....KO by 3
Oct. 11—Jackie Savino, Miami.....W 8
Oct. 18—Rene Sanchez, Tampa.....W 10
Oct. 25—Jack Larrimore, Miami.....W 10
Nov. 1—Joe Robleto, Miami.....D 10
Dec. 7—Carlos Chavez, Savannah.....L 10

1946

Jan. 10—Hi Ho Silver, Miami.....D 10
Jan. 28—Hi Ho Silver, Miami.....W 10
Feb. 11—Art Price, Detroit.....L 10
Feb. 25—Augie Lapara, New Orleans...W 10
Mar. 7—Chico Morales, Miami.....L 10
May 23—Cleo Shans, Brooklyn.....L 10
June 6—Charley Cabey Lewis, Brooklyn, ...KO by 4
June 18—Buddy Garcia, N. Y. C.....L 8
July 1—Mimmie Adragna, New Orl....W 10
July 29—Mimmie Adragna, New Orl....L 10
Sept. 17—Willie Pep, Hartford.....KO by 3
Oct. 7—Billy Mays, Lewiston.....KO 4
Oct. 21—Lloyd Hudson, Lewiston.....W 10
Dec. 2—Buster Beaupre, Lewiston....KO 4
Dec. 16—Corky Davis, Lewiston .....W 10
Dec. 19—Buster Beaupre, Burlington....L 10

1947

Jan. 13—Marty Pemba, Lewiston.....KO 6
Jan. 23—Jackie Graves, Minneap....KO by 3
Feb. 12—Humberto Sierra, Miami.....L 10
Mar. 5—Jean Barrier, Miami.....W 10
Mar. 10—Al LaBarba, Savannah....KO by 2
Apr. 2—Tony LaBua, Jamaica.....W 8
Apr. 16—Tony LaBua, Jamaica.....L 8
Apr. 30—Julie Bort, Jamaica.....W 8
June 25—Willie Beltram, N. Y. C.....L 10
Sept. 10—Danny Webb, St. John....KO by 4
Sept. 30—Bobby Ruffin, Queens....KO by 4
Nov. 17—Joe Johnson, New Orleans.....L 10
Dec. 30—Willie Pep, Manchester ....KO by 8

1948

Jan. 26—Herbie Freeman, Holyoke KO by 7
Feb. 16—Herbie Freeman, Lewiston KO by 8
Mar. 29—Oliver Desmairais, Lewiston....L 10
Apr. 19—Carl White, St. John, Can.....KO 4
July 22—Don Williams, Worcester KO by 2

FERN LA CHAPELLE

Niagara Falls, N. Y., Lightweight

1948

Mar. 1—Jim McNair, Rochester.....KO 2
Mar. 29—John English, Rochester.....W 4
May 6—Tommy Mathews, Roch. ..KO by 5
June 1—Johnny Montreal, Syracuse KO by 2
Aug. 10—Blaine Hayden, Halifax.....L 6

MARCEL (MAURICE) LA CHAPELLE

Canadian Featherweight

1946

Mar. 21—Ben Charette, Newpt. Vt.....W 6
Mar. 28—Frenchy Lacroix, Burling., Vt. KO 5
Mar. 30—Frank Giberson, Rutland, Vt...W 8
Apr. 25—Jean Cloutier, Shawinigan, Can. D 6
June 5—Billy James, Sherbrooke, Can. W 6
July 4—Jean Cloutier, Shawinigan ..KO 3
July 15—Ben Charette, Shawinigan, Can. W 8
Aug. 28—Bill Connelly, Montreal.....KO 3
Sept. 8—Bernie Cormier, Granby, Can...W 6
Sept. 12—Bernie Cormier, Montreal.....W 4
Sept. 18—Rene Lapointe, Quebec, Can...W 6
Oct. 3 —Tony Ducharme, Three Rivers..D 6
Oct. 10—Jerry Lavigne, Montreal.....W 4
Oct. 29—Tommy McMillan, Montreal..KO 2
Nov. 11—Billy Connolly, St. John, N. B. W 4
Nov. 15—Roger Dallaire, Montreal.....D 4
Nov. 16—Tony Ducharme, St. Hyacinthe, Canada .....KO by 2
Nov. 30—Emile DeStefano, Sherbrooke, Canada .....W 6
Dec. 3—Al Lacasse, Burlington, Vt.....W 6
Dec. 10—Roger Allaire, Montreal.....W 4

1947

Jan. 25—Emile DeStefano, Coatocook, Canada .....W 6
Jan. 30—Al Lacasse, Barre, Vt.....W 6
Feb. 5—Rene Lapointe, Quebec, Can. KO 2
Feb. 10—Yvon Leblanc, Montreal.....W 6
Feb. 17—Joe Smith, Montreal.....KO 4
Mar. 7—Johnny O'Keefe, Concord.....KO 5
Mar. 10—Rollie St. Georges, Montreal...W 4
Mar. 17—Leon Hutson, Boston.....W 6
Mar. 25—Marty Pemba, Boston.....W 6
Mar. 31—Larry Sloan, Montreal.....KO by 3
Apr. 21—Bobby English, Boston.....L 6
Apr. 25—Tony DiPieto, Augusta.....KO 2
May 9—Flash Fisher, Augusta.....W 6
May 16—Johnny Campbell, Augusta.....W 8
June 10—Larry Sloan, Montreal.....W 8
June 30—Lloyd Hudson, Winthrop, Me...W 6
July 14—Edgar Perrault, Winthrop.....KO 4
Aug. 28—Jerry O'Connor, Shawinigan...W 6
Sept. 16—Percy Paris, Halifax.....L 6
Nov. 3—Lloyd Hudson, Rockland, Me...W 8
Dec. 1—Blond Tiger, Rockland.....W 8

1948

Jan. 31—Leo Methot, Three Rivers, Can. W 6
Feb. 11—Paul Herrick, Portland.....KO 6
Feb. 14—Leo Methot, Three Rivers, Can. W 8
Feb. 24—Jerry Lavigne, Montreal.....W 8
Mar. 16—Larry Sloan, Montreal.....W 8
Apr. 12—Young Junior, Troy.....KO 6
Apr. 27—Vic Young, Portland.....KO 9
May 18—Stan Callard, Montreal.....KO 6
June 28—Eddie Drake, Troy.....KO 5
July 21—Lloyd Hudson, Montreal.....W 8
Aug. 24—Ovila Breton, Montreal.....W 8
Sept. 7—Filberto Osario, Troy.....W 10
Nov. 9—Jimmy Hegeman, New Haven KO 1
Nov. 16—Eddie Bolduc, Montreal.....W 8
Dec. 13—Mel Neary, New Haven.....W 10

FRANKIE LACROIX

Hartford, Conn., Featherweight

1948

Jan. 19—Joey Costa, Holyoke.....KO by 4
Mar. 22—Johnny O'Keefe, Holyoke.....L 5
Apr. 5—Stacy Glass, Holyoke.....KO 3
Apr. 19—Johnny Scott, Holyoke.....L 5
Apr. 26—Johnny Scott, Holyoke.....L 5
May 7—Nick Devanno, New London.....L 4
May 17—Johnny Olms, Holyoke.....KO 5
June 8—Francis Glass, Pittsfield.....W 4
June 15—Danny Falcone, Norwalk..KO by 4

GEORGE LA FALGIO

New York Featherweight

1946

June 10—Danny Sileo, Stamford.....KO 2
July 9—Johnny Coleman, New Haven KO 4
July 19—George Dougherty, Stamford..KO 1
July 24—Jerry Palmieri, Elizabeth....KO 3
Nov. 11—Al Headley, N. Y. C.....L 4
Nov. 19—Johnny Moran, N. Y. C.....L 4
Dec. 2—Al Headley, N. Y. C.....W 4
Dec. 23—Billy Hilliard, N. Y. C.....KO 2
Dec. 26—Al Headley, N. Y. C.....W 4

1947

Jan. 2—Mike Bitet, Jamaica.....W 4
Jan. 21—Arthur List, N. Y. C.....W 4
Jan. 24—Johnny Marino, N. Y. C.....L 4
June 9—Domingo Rivera, Stamford.....W 4
June 26—Domingo Rivera, N. Y. C.....KO 4
July 7—Al Headley, N. Y. C.....W 4
July 11—Babe Zamarripa, Waterbury..KO 4
July 28—Johnny Nicholson, N. Y. C....KO 4
Aug. 4—Domingo Rivera, N. Y. C.....W 4
Aug. 18—Billy Miller, N. Y. C.....W 6
Sept. 16—Guilermo Roberts, Wht. Plains KO 1

1948

June 3—Felix Rotondo, Brooklyn.....L 6
June 9—Bill Forde, N. Y. C.....W 4
July 7—Bill Henderson, Jamaica, L. I...L 6
Aug. 4—Henry Schillizi, Jamaica, L. I...W 6
Aug. 18—Al Smith, Jamaica, L. I.....W 6
Sept. 15—Eduardo Carrasco, Jamaica, L.I. W 6
Sept. 23—Lorenzo Safaro, N. Y. C.....KO 4
Sept. 28—Richard Buchanan, Detroit...KO 2
Oct. 6—Eduardo Carrasco, Jamaica, L.I. W 6
Dec. 7—Russell Howard, N. Y. C.....W 8
Dec. 28—Jackie Cunningham, N. Y. C..KO 2

ALFREDO LAGAY

Argentina Heavyweight

(Previous record not available)

1947

Dec. 17—Mel McKinney, Jamaica, L. I...W 8

1948

Feb. 3—Roy Thomas, N. Y. C.....W 8
Mar. 16—Jimmy Carollo, N. Y. C.....W 8
Apr. 27—Tommy Gomez, Tampa.....W 10
June 25—Curtis Sheppard, N. Y. C. KO by 3

CHARLIE LAGOR

Pawtucket, R. I., Middleweight

1946

Jan. 24—Ray Iammondi, Fall River....KO 1
Feb. 14—Bob Manning, Fall River.....W 4
Nov. 6—Young Diaz, Providence.....KO 2
Nov. 13—Henry Hubbard, Providence..KO 2
Nov. 27—Joe Conso, Providence.....KO 1
Dec. 5—Ralph Seymour, Providence....W 4
Dec. 18—Jim Pettie, Providence.....W 4

1947

Feb. 26—Frankie McDougal, Providence W 4
Mar. 10—Tony Genovese, Boston.....W 4
Mar. 31—Goody Peters, Boston.....W 4
Apr. 23—Bobby Burton, Providence.....W 6
May 7—Johnny Luz, Providence.....W 6
May 28—Frankie Ross, Providence.....W 6
Aug. 4—Vince Callahan, Providence....W 6
Nov. 4—Eddie York, Salem.....W 6
Dec. 4—Charlie Dotson, Fall River.....L 8
Dec. 9—Charlie Perkins, Hartford.....W 6
Dec. 15—Bobby Burton, Providence.....L 6

1948

Jan. 22—Johnny Luz, Fall River.....W 6
Oct. 5—Bobby Copeland, Hartford.....W 6
Oct. 26—Daniel Junior, Hartford.....KO 1
Nov. 15—Tiger Flowers, Providence KO by 5

JIM LAKE

New York Heavyweight

1946

Aug. 15—George Bensick, Bklyn.....W 4
Aug. 20—Jack Kenny, N. Y. C.....KO by 4
Aug. 31—George Bensick, Bklyn.....W 6
Sept. 4—Tom McKeagney, White Plains W 6
Oct. 14—Candy Lee, Stamford.....KO 5
Oct. 21—Jimmy Hooper, Stamford.....W 8
Nov. 15—Ted Walters, N. Y. C.....W 4
Nov. 18—Earl Evans, Boston.....KO 2
Nov. 29—Billy Pappas, Wilkes-Barre....L 8

1947

Jan. 20—Jimmy Gardner, Phila.....L 6
Mar. 1—Sanders Cox, Bklyn.....W 8
Mar. 15—Harry Bersten, Bklyn. .....KO by 5
Apr. 12—Harry Bernsten, Bklyn. ...KO by 4
May 21—Gino Buonvino, Jamaica.....L 8

June 9—Jackie Cranford, Washgtn. KO by 3
June 19—Hal Glassman, Bklyn.....L 8
July 14—Red Cameron, Newark.....KO by 2
Nov. 1—Gene Gosney, Bklyn.....L 8
Nov. 21—Harry Berntsen, Boston.....D 10
Dec. 15—Dulio Spagnola, Boston....KO by 5

1948

Jan. 13—Bill Weinberg, N. Y. C.....KO by 1

BOBBY LALONDE

Cincinnati, Ohio, Lightweight

1948

May 25—Eddie Lander, Mich. City.....L 8
June 25—Henry Armstrong, Flint.....W 4
July 7—Ronnie Carroll, Windsor...KO by 3
Aug. 4—Charlie Banks, Windsor...KO by 2
Aug. 9—John Labroi, Chicago.....KO by 2
Aug. 11—Ken Brown, Windsor.....W 4
Aug. 25—Charlie Banks, Jamestown.....W 6
Sept. 1—Billy Wilbert, Detroit.....W 4
Sept. 14—Dale Upchurch, Columbus.....D 6
Sept. 15—Al Gronik, Windsor.....KO by 3
Sept. 21—Sammy Mastrean, Rochester...L 8
Sept. 28—Joe Kelly, Detroit.....KO by 2
Oct. 8—Cecil Graff, Windsor.....KO by 3
Nov. 16—Jimmy Howard, Toledo.....KO 2
Nov. 24—Chuck Fuller, Milwaukee.....KO 2
Dec. 7—Paul Brooks, Cleveland....KO by 3
Dec. 9—Matt Dougherty, Oshkosh.....L 6

EDDIE LAMARR

Oklahoma City Heavyweight

1947

Mar. 4—Oscar Lee Wilkins, Topeka.....W 6
Apr. 11—Ray Augustus, Topeka.....L 10
May 16—Pat McCafferty, Topeka.....L 10
June 12—Marvin Liddell, Kansas City...W 6
Sept. 17—Dolph Quijano, Wichita....KO by 2
Oct. 2—Bert Ellis, Topeka.....KO by 5
Nov. 18—Jackie Burke, Houston ....KO by 10

1948

Mar. 2—Louis Berlier, Houston.....L 6
Mar. 9—Harold Guss, Louisville...KO by 5
Mar. 23—Rupert Whatley, Houston.....KO 5
Apr. 13—Rocky Rocco, Houston.....KO 4
May 18—Sanders Cox, Houston.....KO 8
May 31—Louis Berlier, Houston.....D 10
Oct. 6—Ray Spurlock, Topeka.....L 10
Oct. 15—Earl Wenbourne, Omaha ..KO by 6
Oct. 20—Ray Augustus, Wichita.....L 6
Nov. 2—Dolph Quijano, Houston.....D 15
Nov. 17—Whitey Berlier, Okla. City.....L 10
Dec. 14—Jackie Lyons, Houston.....L 10

JESUS LAMELA

Cuban Middleweight

1947

Sept. 3—Cotton King, Miami.....W 8
Sept. 24—Les Flowitt, Miami.....W 8
Oct. 13—Gene Smith, Miami.....KO by 6
Dec. 12—Danny Ruggerio, Palm Bch. WDis 4
Dec. 17—Gus Aldroge, Miami .....KO 8

1948

Jan. 7—Danny Rosati, Miami.....W Dis. 5
Jan. 21—Ben Montabano, Miami .....D 10
Jan. 28—Ben Montabano, Miami .....L 10
Feb. 20—Ben Montabano, Miami .....W 10
Mar. 10—Billy Peterson, Miami .....W 10
Mar. 29—Pat Donahue, New Orleans ....L 10
Apr. 7—Mickey Zangara, Miami ...KO by 6
Nov. 15—Bobby Dykes, Miami.....KO by 2

JACOB LA MOTTA

Born, 1921, Bronx, N. Y. Nationality, Italian-American. Middleweight. Height, 5 ft. 8 in.

1941

Mar. 3—Charley Mackley, N. Y. C.....W 4
Mar. 14—Tony Gillon, Bridgeport, Ct...W 6
Apr. 1—Johnny Morris, Wh. Plains...KO 4
Apr. 8—Joe Fredericks, Wh. Plains...KO 1
Apr. 15—Stanley Goisz, Wh. Plains.....W 4
Apr. 22—Lorne McCarthy, Wh. Plains..W 4
Apr. 26—Monroe Crewe, Brooklyn.....W 4
May 20—Johnny Cihlar, Brooklyn.....W 4
May 27—Johnny Morris, N. Y. C.....W 4
June 9—Lorenzo Strickland, Woodhaven, L. I.....W 4
June 16—Lorenzo Strickland, N. Y. C...W 6
June 23—Johnny Morris, N. Y. C.....KO 3
July 15—Joe Baynes, L. I. C.....W 6
Aug. 5—Joe Shikula, L. I. C.....W 6
Aug. 11—Cliff Koerkle, N. Y. C.....W 6
Sept. 24—Jimmy Reeves, Cleve., O.....L 10
Oct. 7—Lorenzo Strickland, White Plains, N. Y.....W 8
Oct. 20—Jimmy Reeves, Cleve., O.....L 10
Nov. 14—Jimmy Casa, N. Y. C.....W 6
Dec. 22—Nate Bolden, Chicago.....L 10

1942

Jan. 27—Frankie Jamison, N. Y. C.....W 8
Mar. 3—Frankie Jamison, N. Y. C.....W 8
Mar. 18—Lorenzo Strickland, N. Y. C.....W 10
Apr. 7—Lou Schwartz, N. Y. C.....KO 9
Apr. 21—Buddy O'Dell, N. Y. C.....W 10
May 12—Jose Basora, N. Y. C.....D 10
June 2—Vic Dellicurti, N. Y. C.....W 10
June 16—Jose Basora, N. Y. C.....L 10
July 28—Lorenzo Strickland, N. Y. C.....W 8
Aug. 28—Jimmy Edgar, N. Y. C.....W 10
Sept. 8—Vic Dellicurti, N. Y. C.....W 10
Oct. 2—Ray Robinson, N. Y. C.....L 10
Oct. 20—Wild Bill McDowell, N. Y. C...KO 5
Nov. 6—Henry Chmielewski, Boston....W 10

1943

Jan. 2—Jimmy Edgar, Detroit .....W 10
Jan. 15—Jackie Wilson, N. Y. C. .....W 10
Jan. 22—Charley Hayes, Detroit .....KO 6
Feb. 5—Ray Robinson, Detroit .....W 10
Feb. 26—Ray Robinson, Detroit .....L 10
Mar. 19—Jimmy Reeves, Detroit .....KO 6
Mar. 30—Ossie Harris, Pitts., Pa. .....W 10
May 12—Tony Ferrara, Cinc., O. .....KO 6
June 10—Fritzie Zivic, Pitts., Pa. .....W 10
July 12—Fritzie Zivic, Pitts., Pa. .....L 15
Sept. 17—Jose Basora, Detroit .....W 10
Oct. 11—Johnny Walker, Phila., Pa.....KO 2
Nov. 12—Fritzie Zivic, N. Y. C.....W 10

1944

Jan. 14—Fritzie Zivic, Detroit.....W 10
Jan. 28—Ossie Harris, Detroit.....W 10
Feb. 25—Ossie Harris, Detroit.....W 10
Mar. 17—Coley Welch, Boston.....W 10
Mar. 31—Sgt. Lou Woods, Chicago.....W 10
Apr. 21—Lloyd Marshall, Cleveland.....L 10
Sept. 29—George Kochan, Detroit.....W 10
Nov. 3—George Kochan, Detroit.....KO 9

1945

Feb. 23—Ray Robinson, New York.....L 10
Mar. 19—Lou Schwartz, Norfolk.....KO 1
Mar. 26—George Costner, Chicago.....KO 6
Apr. 19—Vic Dellicurti, New York.....W 10
Apr. 27—Bert Lytell, Boston.....W 10
July 6—Tommy Bell, New York.....W 10
Aug. 10—Jose Basora, New York.....KO 9
Sept. 17—George Kochan, New York....KO 9
Sept. 26—Ray Robinson, Chicago.....L 12
Nov. 13—Coolidge Miller, Bronx, N. Y..KO 3
Nov. 23—Walter Woods, Boston.....KO 8
Dec. 7—Charley Parham, Chicago....KO 6

1946

Jan. 11—Tommy Bell, N. Y. C.....W 10
Mar. 29—Marcus Lockman, Boston.....W 10
May 24—Joe Reddick, Boston.....W 10
June 13—Jimmy Edgar, Detroit.....D 10
Aug. 7—Holman Williams, Detroit.....W 10
Sept. 12—Bob Satterfield, Chicago.....KO 7
Oct. 25—O'Neill Bell, Detroit.....KO 2
Dec. 6—Anton Raadik, Chicago.....W 10

1947

Mar. 14—Tommy Bell, Garden.....W 10
June 6—Tony Janiro, Garden.....W 10
Sept. 3—Cecil Hudson, Chicago.....L 10
Nov. 14—Billy Fox, Garden.....KO by 4

1948

June 1—Ken Stribling, Wash., D. C....KO 5
Sept. 7—Burl Charity, N. Y. .....KO 6
Oct. 1—Johnny Colan, N. Y. .....KO 10
Oct. 18—Vern Lester, Brooklyn .....W 10
Dec. 3—Tommy Yarosz, N. Y. C.....W 10

JIMMY LAMPREY

Grafton Hill, Mass., Featherweight

1948

July 22—Leo LeBlanc, Worcester .....L 4
Sept. 16—Rocky Dadio, Worcester .....W 4
Sept. 23—Paul Roach, Worcester ....KO by 2
Sept. 30—Rocky Dadio, Worcester .....W 4
Nov. 22—Kenny Adams, Providence.....L 4
Dec. 6—Bibber Gaughan, Providence...L 4
Dec. 20—Bibber Gaughan, Providence...W 4

EDDIE LANDER

Chicago, Ill., Lightweight

(For previous record, 1938-1946, see page 311, 1947 edition. Inactive 1947.)

1948

Apr. 14—Lem Thomas, San Diego ..... L 6
May 11—Jimmy Enopia, Michigan City .. W 8
May 25—Bobby Lalonde, Michigan City W 8
June 1—Vic Creelman, Chicago ..... W 8
Sept. 20—Glen Flanagan, Chicago ..... D 8
Oct. 19—Del Flanagan, St. Paul ..... L 8
Dec. 6—Tim Dalton, Chicago ..... L 8
Dec. 15—Dick Bigley, St. Paul ..... W 6

BILL LANDRY

Moncton, N. S., Canada, Middleweight

1946

Jan. 18—Mike Gagnon, Worcester ..... W 6
Jan. 21—Tom McKeagney, Boston .. KO by 4
Feb. 15—Paul King, Worcester ..... W 6
Feb. 22—Al Barbosa, Worcester ..... D 8
Feb. 26—Gene Farland, Providence ..... L 8
Mar. 1—Beau Dollar, Worcester .. KO by 2
Apr. 1—Johnny Pepin, Lewiston ..... KO 6
Apr. 8—Dave White, Lewiston ..... W 6
Apr. 10—Benny Thomas, Southbridge .. KO 2
Apr. 17—Ollie Wilson, Southbridge .... KO 2
July 5—Tony Dimicco, Pittsfield ..... L 6
July 16—Bog Flannagan, Salem ..... L 8
Sept. 1—Rudy Reinberg, Moncton ..... KO 8
Sept. 9—Courtney Graham, St. John .. KO 5
Sept. 15—Herman Thompson, Moncton .. KO 2
Sept. 23—Tommy Northrup, St. John .. KO 5
Sept. 30—Blackie Noel, Moncton ..... KO 5
Nov. 13—Gene Robichaud, Southbridge .. KO 3
Nov. 22—Mose Cunikin, Worcester ..... D 6
Dec. 4—Johnny Steele, Manchester ..... W 6

1947

Feb. 17—Mike Cassidy, Chatham, N. B. KO 10
May 6—Billy Lancaster, Moncton ..... L 10
June 2—Brown Bomber, Moncton ..... KO 1
June 31—Bear Hannigan, Glace Bay ..... D 6
Aug. 25—Mike Cassidy, Chatham ..... KO 9
Sept. 16—Gene Fowler, Moncton ..... W 10
Oct. 4—Eddie Letourneau, Bathurst .. KO 4
Nov. 11—Mike Cassidy, Chatham ..... L 12

1948

Apr. 12—Freddie Price, St. John ..... L 10
Apr. 25—Phil Rodrique, Fredericton .... W 10
Aug. 16—Archie Hannigan, Moncton .... W 10
Aug. 30—Phil Rodrique, Moncton ..... W 10
Oct. 1—Lucky Abrams, Truro, N. B. .... L 10

LOUIS (LANG) LANGLEY

New York Featherweight

1945

July 18—Tito Vallis, Union City .... KO by 3
Aug. 16—Joey Saddler, Brooklyn .... KO by 1
Aug. 22—Frankie Pucci, Elizabeth ..... L 6
Aug. 29—Francisco Colon Garcia, Eliz. .. L 6
Sept. 18—George Morris, White Plains .... L 6
Oct. 30—Tony Pontillo, Brooklyn ..... W 4
Nov. 8—Tommy Monty, N. Bruns. .. KO by 1
Nov. 24—Frankie Pucci, Brooklyn ..... L 6
Dec. 3—Nick Madden, New York ..... W 4
Dec. 11—Archie Devino, Elizabeth ..... W 6
Dec. 12—Nick Ruggeri, Binghamton .. KO 2
Dec. 17—Frankie Pucci, New York ..... W 4

1946

Jan. 8—Tommy Greb, Hartford ..... L 6
Jan. 25—Joe Torres, N. Y. C. ..... KO 6
Feb. 9—Davey Allen, Bklyn ..... KO by 6
Mar. 4—Jimmy Jeanette, Bergenfield .... W 4
Mar. 13—Paul Midiri, Jamaica ..... L 6
Apr. 10—Jackie Savello, Jamaica ..... KO 4
Apr. 30—Jimmy Sciarra, Jersey City .... L 6
May 21—Frankie Franconeri, Jer. City .. W 6
June 12—James Carter, Bklyn ..... KO by 1
June 18—Joe DeMedine, Jersey City .... KO 3
June 25—Maxie Docusen, Elizabeth ..... L 6
July 8—Henry Polowitzer, Springfield W 6
July 23—Joey Dillon, New Haven ..... W 4
July 30—Kenny Haines, N. Y. C. ..... D 6
Sept. 9—Willie Alexander, Springfield W 6
Sept. 13—Vic Young, Asbury Park ..... W 6
Sept. 16—Maxie Docusen, Bklyn ..... L 6
Oct. 7—Ralph Vadeljo, Holyoke ..... W 6
Nov. 26—Fernando Gagnon, Montreal KO by 7

1947

Jan. 22—Joey Kushner, Binghamton KO by 3
Jan. 28—Tommy Baker, Jersey City KO by 2
Mar. 18—Tito Valles, Bklyn. ..... L 6
Apr. 1—Tito Valles, Bklyn. ..... L 6
Nov. 18—Nat Terranova, N. Y. C. ..... L 4
Dec. 3—Guillermo Roberts, Jamaica .... L 4
Dec. 9—Nat Terranova, N. Y. C. ..... W 6

1948

Apr. 8—Keith Nuttall, Springfield .. KO by 3
Apr. 9—Val Valentine, Denver ..... KO 3
June 14—Val Valentine, Montrose ..... L 10
May 31—Jackie McCoy, Las Vegas ..... L 10
Aug. 13—Corky Gonzales, Denver ..... L 8
Aug. 27—Val Valentine, Denver ..... L 8
Dec. 28—Mickey Hanagami, Honolulu .... L 8

BUZZ LANNING

Ottumwa, Iowa, Welterweight

1948

Apr. 7—Dolph Edwards, Des Moines .... L 6
Apr. 16—Booker Ellis, St. Paul ..... L 6
July 5—Tony Nittro, Topeka ..... W 4
Sept. 29—Bill Sudduth, Wichita ..... L 6
Oct. 15—Gene Brown, Omaha ..... L 4
Nov. 17—Bob Rossie, Cedar Rapids ..... D 6

RALPH LARA

Gardena, Cal., Mexican Lightweight

1943

Dec. 10—Mel Walker, Hollywood ..... D 4
Dec. 31—Sammy Andrade, Hollywood .... D 4

1944

Jan. 7—Sammy Andrade, Hollywood .... D 4
Feb. 4—Ray Puente, Hollywood ..... L 4
Feb. 25—Dave Hernandez, L. A. ..... KO 3
Mar. 3—Buddy Spencer, Hollywood .... KO 2
Mar. 17—Bert White, Hollywood ..... L 4
Mar. 21—Cpl. Jimmy Williams, Fresno ..... KO by 4
Mar. 31—Tony Azcasio, Hollywood ..... W 4
Apr. 3—Tony Mendez, Ocean Park ..... W 4
Apr. 28—Filio Prado, Hollywood ..... L 4
May 12—Gene Rooney, Los Angeles .... KO 3
June 2—Gene Rooney, Hollywood ..... W 4
June 23—Pacho Villa, Hollywood ..... L 6
Aug. 4—Pacho Villa, Hollywood ..... W 6
Sept. 27—Art Rojo, Wilmington ..... D 6
Oct. 6—Freddie Taylor, Hollywood ..... D 6
Oct. 13—Bud Christman, Sacramento .... L 8
Nov. 10—Pee Wee Lewis, Hollywood .... W 6
Dec. 15—Manuel Zurita, Hollywood .... KO 3

1945

Jan. 5—Bert White, Hollywood ..... W 6
Jan. 23—Harry Cole, Los Angeles ..... W 6
Jan. 29—Arturo Barron, Ocean Park .... W 10
Feb. 20—Bobby Jackson, Los Angeles .... L 10
Mar. 6—Humberto Sierra, Los Angeles .. L 10
Mar. 29—Billy Hale, Hollywood ..... W 6
Apr. 6—Donnie Maes, San Diego ..... NC 7

1946

Dec. 20—Joe Alvano, Hollywood ..... KO 1
Dec. 23—Jim Neely, Ocean Park ..... KO 2

1947

Jan. 6—Benny O'Neil, Pico ..... W 6
Jan. 14—Billy Gibson, Los Angeles ..... L 6
Feb. 7—Eddie Warren, Hollywood ..... W 6
Feb. 28—Eddie Warren, Hollywood ..... KO 4
Mar. 14—Benny O'Neil, Hollywood ..... W 6
Apr. 12—Richie Mendoza, Ocean Park .. W 10
May 12—Simon Vegara, Ocean Park ..... D 10
June 20—Mario Trigo, Hollywood .... KO by 6
July 28—Simon Vergara, Ocean Pk. KO by 3
Sept. 15—Johnny Miller, San Francisco .. D 10
Sept. 29—Johnny Miller, San Francisco .. W 4
Oct. 28—Johnny Miller, San Jose ..... L 10
Nov. 5—Maxie Docusen, Oakland .. KO by 8
Nov. 24—Pedro Ramirez, Ocean Park ..... L 10

1948

May 4—Lauro Salas, San Jose ..... KO by 4

TIPPY LARKIN

(Tony Pilleteri)

Born, November 11, 1917, Garfield, N. J. Nationality, Italian-American. Welterweight. Height, 5 ft. 7 in.

1935

Knockouts: Johnny Priore, 2; Al Gianelli, 1; Johnny Schibelli, 1; Johnny Gaja, 3; Pete

Flash, 3; Nunzio Bisogno, 1; Eddie Capana, 2. Won: Don Pasculli, 4; Dom Pasculli, 4; Tony Capria, 4.

1936

Knockouts: Joe Timpanaro, 3; Eddie Capana, 2; Phil Bafuto, 1; Pete Stewart, 2; Dom Pasculli, 2; Eddie Capana, 3; Tommy Mankin, Jr., 1; Jimmy Donato, 2; Ted Adams, 2; Willie Chapman, 4; Dick McClintic, 1. Won: Eddie Capana, 4; Lew Fascio, 6; Johnny Schibelli, 6; Jackie Corcoran, 6; Al Simmons, 6; Andre Sarilla, 6; Young Buckey, 4; Jimmy Quinn, 6; Chang Collura, 6; Georgie Carlo, 8; Meyer Alper, 8; Jimmy Cogman, 8; Lew Fascio, 4. Lost: Chang Collura, 6.

1937

Jan. 18—Chang Collura, Newark.....W 6
Feb. 8—Tony Morengo, Newark.....KO 4
Mar. 15—Jimmy Cogman, Plainfield.....W 8
Mar. 22—Red Cochrane, Newark.....W 9
May 24—Red Cochrane, Newark.....W 10
July 2—Red Cochrane, Long Branch.....W 10
July 13—Maxie Fisher, Newark.....W 10
Sept. 3—Johnny Mason, Long Branch..KO 3
Sept. 17—Jimmy Cogman, Long Branch..KO 4
Oct. 25—Maxie Fisher, Newark.....W 10
Nov. 15—Maxie Fisher, Newark.....W 10
Dec. 14—Lew Massey, Newark.....W 10
Dec. 28—Mickey Duca, Newark.....L 8

1938

Jan. 31—Mickey Duca, Newark.....W 8
Feb. 10—Jackie Stewart, Passaic.....KO 6
Mar. 10—Pete Mascia, Passaic.....KO 2
Mar. 15—Charley Bedami, N. Y. C.....W 8
Mar. 24—Pedro Nieves, Passaic.....KO 5
May 5—Tommy Grady, Passaic.....KO 3
May 23—Julio Gonzales, Newark.....W 8
June 8—Johnny Rohrig, Clifton.....W 10
July 5—Red Cochrane, Newark.....W 10
Aug. 2—Eddie Zivic, Newark.....KO 1
Aug. 15—Frankie Wallace, Newark.....W 10
Aug. 29—Red Cochrane, Newark.....W 15
Dec. 19—Charlie Burns, Newark.....W 8
Dec. 26—Jackie Savino, Newark.....KO 3

1939

Jan. 6—Billy Beauhuld, N. Y. C.....KO 10
Feb. 3—Georgie Zengaras, N. Y. C.....W 8
Apr. 10—Billy Beauhuld, Newark.....W 10
June 6—Jack Kid Berg, Garfield.....L 10
Nov. 27—Steve Halaiko, Passaic.....KO 2
Dec. 7—Joey Greb, Paterson.....W 8
Dec. 15—Al Davis, N. Y. C.....KO by 5

1940

Mar. 8—Lew Jenkins, N. Y. C.....KO by 1
May 7—Jimmy Lancaster, Jersey City..KO 3
June 3—Frankie Wallace, Garfield.....KO 4
June 25—Johnny Rohrig, Garfield.....W 10
Aug. 12—Maxie Fisher, Newark.....W 10

1941

Mar. 13—Joey Silva, Jersey City.....KO 4
Mar. 24—Norman Rahn, Newark.....KO 3
May 5—Abie Cohen, Perth Amboy.....KO 2
June 16—Freddie Archer, Newark.....KO 1
July 18—Ray Bonti, Lodi, N. J.....KO 1
Aug. 8—George Zengaras, Asbury Park..W 10
Sept. 16—Joey Zodda, Garfield, N. J.....KO 4
Dec. 16—Tommy Spiegel, Jersey City.....W 8
Dec. 22—Carmine Fatta, Newark.....W 10

1942

Jan. 12—Tommy Cross, Newark.....KO 6
Jan. 30—Chester Rico, N. Y. C.....W 8
Apr. 13—Jerry Moore, Holyoke.....W 10
June 3—Leo Rodak, Newark.....W 10
June 9—Carmine Fatta, N. Y. C.....W 8
June 23—Billy Davis, Newark.....W 10
Oct. 5—Charley Davis, Newark.....W 10
Oct. 13—Charley Davis, N. Y. C.....KO 7
Oct. 26—Abe Denner, Newark.....KO 2
Nov. 16—Freddie Archer, Newark.....W 10
Dec. 18—Beau Jack, N. Y. C.....KO by 3

1943

Mar. 8—Henry Armstrong, San Frn.KO by 2
June 17—Joe De Jesus, Richmond, Va.....KO 5
June 23—Bobby McIntyre, Eliza., N. J...KO 5
July 25—Johnny Jones, Eliza., N. J.....W 8
Aug. 17—Ruby Garcia, Bklyn., N. Y.....W 8
Aug. 20—Harry Teaney, N. Y. C.....W 10
Sept. 15—Patsy Spatora, Elizabeth .....W 10
Oct. 16—Johnny Jones, Bklyn. .....W 8
Oct. 29—George (Red) Doty, Boston...KO 4
Nov. 15—Al Costa, Providence .....W 10
Dec. 10—Doll Rafferty, Boston .....KO 2
Dec. 20—Gene Ward, Providence .....KO 4

1944

Jan. 14—Bobby Ruffin, New York City..D 10
Feb. 9—Lulu Costantino, N. Y. C. .....W 10
Mar. 23—Allie Stolz, New York City.....KO 3
June 2—Freddie Archer, N. Y. C.....KO 8

1945

June 29—Jackie Peters, Erie, Pa.....KO 2
July 17—Joey Gambaro, New Bedford..KO 2
Aug. 3—Willie Joyce, New York.....W 10
Nov. 16—Nick Moran, New York.....W 10

1946

Feb. 20—Solomon Stewart, Akron.....KO 3
Mar. 6—Bobby McIntyre, Akron.....W 10
Mar. 22—Nick Moran, New York.....W 10
Apr. 29—Willie Joyce, Boston.....W 12
(Junior Welter Title)
Aug. 1—Bobby Claus, Akron.....KO 5
Aug. 21—Bobby McIntyre, Providence...W 10
Sept. 13—Willie Joyce, New York.....W 12
(Title)
Nov. 5—Johnny Jones, Manchester....NC 1
Nov. 21—Tommy Mills, Akron.....KO 4

1947

Feb. 14—Charley Fusari, N. Y. C.....KO by 9
Mar. 21—Billy Graham, N. Y. C.....W 10
June 4—Lou Fortuna, Providence.....KO 6
June 20—Ike Williams, N. Y. C.....KO by 4
Dec. 18—Ernie Petrone, Worcester.....KO 5
Dec. 29—Pete Manchio, Boston.....W 10

1948

Jan. 26—Joe Di Martino, Boston .....W 10
Apr. 13—Billy Kearns, Salem .....W 10
Apr. 20—Joe Lucignano, Jersey City ...W 10
May 10—Ruby Kessler, Brooklyn .....W 10
July 26—Joe Lucignano, N. Y. .....W 10
Aug. 5—Willie Beltram, N. Y. C. .....KO 5
Aug. 31—Ruby Kessler, Elizabeth .....W 8
Oct. 21—Charley Fusari, Jersey C...KO by 6

SAMMY LA ROTTA

Bellville, N. J., Welterwegiht

1948

May 3—Freddie Pedreiere, Newark ....W 4
May 18—Joe Ruggerio, Newark .....KO 3
June 29—Neil Ventrano, Elizabeth .....D 4
July 26—Otis Edwards, Newark .....KO 2
Sept. 1—Bob Hoppe, Asbury Park, N. J..L 4
Oct. 19—George Branch, Jersey City ...W 4

GEORGE LAROVER

Born Philadelphia, Pa. Welterweight.

1942

Mar. 27—Army Del Arso, Philadelphia ..KO 1
Apr. 16—Sam Perry, Atlantic City.....KO 1
Apr. 24—Carmen Grasso, Philadelphia..KO 4
May 8—Barney Campbell, Phildelphia..W 6
May 14—Harry Smothers, Philadelphia..KO 2
June 5—Harry Smothers, Philadelphia..KO 1
June 25—Barney Campbell, Phila. .....KO 6
Aug. 7—Gordon Neal, Wilmington ....KO 2
Aug. 12—Joey Wasnick, New Haven....KO 1
Sept. 1—Kid Lewis, Wilmington .....KO 1
Sept. 4—Tommy Collins, Waterbury ...L 6
Sept. 7—Billy Marcus, Holyoke.....KO 5
Sept. 8—George Manser, Phila. .....KO 1
Sept. 22—Henry Mills, Wilmington.....KO 2
Oct. 19—Johnny Brenda, Philadelphia..W 6
Nov. 5—Billy Silicato, Philadelphia ...KO 3
Nov. 9—Carlo Dapondo, Holyoke .....KO 1
Nov. 14—Carl Stein, Brooklyn .....W 6
Dec. 1—Sandy Mack, Philadelphia .....W 6

1943

Jan. 8—Pete Mancheo, N. Y. C.....W 4
Jan. 25—Joey Genovese, Phila. .....W 6
Feb. 15—Gordon Neale, Phila. .....W 6
In U. S. Army.

1944

Mar. 27—Dorsay Lay, Philadelphia..KO by 2
Nov. 4—Steve Vacarelli, Brooklyn.....D 8
Nov. 9—Kenny Reid, Philadelphia.....KO 1
Nov. 13—Jackie Connors, Holyoke.....KO 7
Nov. 28—Phil Palmer, Brooklyn.....D 8
Dec. 15—Joe Gillis, Boston.....KO 2

1945

Jan. 6—Phil Palmer, Brooklyn.....L 8
Jan. 12—Johnny Cool, Boston.....KO 5
Jan. 29—Bobby Maybe, Holyoke.....KO 5

Feb. 1—Eddie Dowl, Camden.....W 8
Feb. 15—Santa Bucca, Philadelphia.....L 8
Mar. 1—Freddie Camuso, Fall River.....L 10
Mar. 5—Jackie Peters, Holyoke.....W 6
Mar. 16—Paulie Jackson, Philadelphia..W 8
Mar. 27—Steve Bellus, Buffalo.....KO 4
Mar. 31—Jackie Peters, Boston.....W 8
Apr. 5—Johnny (Red) Fees, Phila.....KO 6
Apr. 16—Mario Torres, Holyoke.....W 8
Apr. 19—Ralph Walton, Boston.....W 8
Apr. 24—Joe Genovese, New Bedford.....W 10
May 8—Victor Jade, New Bedford.....W 10
May 29—Benny Singleton, N. Bed...L Disq. 10
Aug. 13—Joey Angelo, W. Springfield.....L 10
Sept. 14—Dave Andrews, Boston.....W 8
Sept. 21—Sammy Mammone, Boston.....W 8
Nov. 8—Santa Bucca, Philadelphia.....L 8

1946

Jan. 14—Fidel Rivers, New Orleans.....L 10
Feb. 18—Clarence King, Miami.....D 10
Mar. 8—Joe Torres, W. Palm Beach..KO 3
Mar. 11—Jimmy Hatcher, Miami.....L 10
Apr. 1—Julie Kogan, New Haven.....W 8
Apr. 8—Nuzio Ferrera, New Haven.....D 10
Apr. 12—Johnny Cesario, Boston.....L 10
May 13—Harry Hurst, New Haven.....KO 5
June 24—Tommy Jessup, Springfield.....KO 7
July 15—Nunzio Ferrera, Springfield.....W 10
July 29—Bob Montgomery, Springfield..L 10
(Non title)
Aug. 20—Humberto Zavala, Springfield..KO 10
Sept. 9—George Smith, Springfield.....KO 6
Oct. 7—Paul Reguejo, Newark.....W 10
Oct. 21—Ivan Christie, New Haven.....KO 3
Nov. 13—Otis Graham, Philadelphia.....W 10

1947

Feb. 3—Dave Andrews, Holyoke.....W 10
Feb. 17—Humberto Zavala, New Haven..W 10
Mar. 24—Juste Fontaine, Philadelphia...W 10
May 12—Bob Montgomery, Philadelphia L 10
June 16—Frankie Conti, Allentown.....KO 9
July 8—Bob Maloney, Philadelphia.....KO 6
July 14—Juste Fontaine, Pittsburgh.....KO 8
Sept. 15—Phila. Burton, Holyoke.....L 10
Oct. 6—Norman Rubio, N. Y. C.....W 10
Nov. 11—Morman Rubio, Philadelphia.....L 8

1948

Jan. 30—Jimmy Henderson, Phila. .....KO 2
Feb. 20—George Hammond, Phila. .....W 8
Mar. 1—George Hammond, Phila. .....W 8
Mar. 22—Cosby Linson, Pittsburgh .....W 10
Apr. 30—Jimmy Briscoe, Philadelphia..W 8
May 10—Terry Moore, Baltimore .....L 10
May 24—Jimmy Briscoe, Allentown .....W 8
June 14—Nick Mistovich, Springfield .....D 10
June 21—Pat Donahue, New Orleans .....L 10
Aug. 9—Cosby Linson, New Orleans.....L 10
Aug. 25—Andy DePaul, Pittsburgh .....L 10
Oct. 4—Jimmy Milligan, Phila. .....W 10
Nov. 15—Speedy Lawrence, Phila....KO by 4
Dec. 14—Tony Pellone, Brooklyn .....L 10
Dec. 23—Otis Graham, Philadelphia.....L 8

JOHN LA RUSSO

New York Lightweight

1946

Feb. 5—Stanley Gomela, N. Y. C.....W 4
Feb. 19—Frankie Van, N. Y. C.....W 4
Mar. 5—Everett Chapman, N. Y. C.....W 4
Mar. 19—Sammy Zelman, N. Y. C.....W 4
Mar. 25—Clifton Bordies, N. Y. C.....KO 4
Apr. 3—Billy Gibbons, Jamaica.....KO 3
Apr. 9—Eddie Smith, Jersey City.....W 4
Apr. 17—Edward Smith, Jamaica.....KO 2
Apr. 23—Eddie White, Jersey City.....KO 1
May 1—Jim Carter, Jamaica.....L 6
May 10—Eddie Smith, N. Y. C.....KO 2
May 31—James Carter, N. Y. C.....W 4
June 5—Billy Carroll, N. Y. C.....KO 2
June 25—Zack Taylor, N. Y. C.....KO 4
July 2—Tommy Murray, N. Y. C.....KO 6
July 6—Jimmy Nichols, Long Branch..W 6
July 24—Joe Griffo, N. Y. C.....KO 8
Aug. 2—Harold Stine, Long Branch.....W 8
Sept. 17—Ralph LaSalle, N. Y. C.....KO 2
Sept. 21—Willie Legree, Brooklyn.....W 6
Oct. 4—Charley Noel, New York City..L 6
Oct. 12—Bernie Bernard, N. Y. C.....W 8
Oct. 22—Tommy Monty, N. Y. C.....KO 7
Nov. 7—Harry Diduck, Highland Pk.....W 8
Nov. 21—Leo Milito, N. Y. C.....L 8
Dec. 12—Jeff Holloway, Highland Pk.....W 8

1947

Jan. 9—Bobby English, Fall River.....W 10
Jan. 21—Jimmy Allen, N. Y. C.....KO 1
Mar. 4—Leo Mikito, N. Y. C.....L 8
Mar. 13—Leo Mucucci, Fall River.....W 10
Apr. 10—Bernie Bernard, N. Y. C.....KO 2
Apr. 24—Bobby English, N. Y. C.....W 8
May 19—Jesus Campos, Providence.....W 8
June 9—George Knox, Queens.....W 8
June 20—Dennis Pat Brady, N. Y. C.....L 8
July 7—Jimmy Warren, N. Y. C.....L 8
Aug. 4—Dennis Pat Brady, N. Y. C.....W 6
Aug. 18—Harry Diduck, N. Y. C.....D 10
Aug. 29—Jimmy Corti, Long Beach.....L 8
Sept. 11—Frankie Conti, Fall River.....W 10
Sept. 25—Pat Demers, Fall River.....W 10
Oct. 7—Julie Bort, N. Y. C.....D 8
Nov. 4—Johnny Dell, N. Y. C.....W 8
Dec. 2—Julie Bort, N. Y. C.....L 8
Dec. 18—Joey Belfoire, Fall River.....W 10

1948

Feb. 2—Johnny Dell, N. Y. .....L 10
Feb. 19—Roy Andrews, Fall River .....L 10
Mar. 4—Roy Andrews, Fall River .....L 10
Mar. 15—Al Smith, Providence .....W 10
Apr. 27—Willie Beltram, N. Y. .....D 8
May 25—Pat Brady, N. Y. .....W 8
June 8—Tony Riccio, Providence .....W 10
June 21—Ted Davis, Providence .....L 10
Aug. 12—Johnny Dell, Brooklyn .....W 10
Aug. 19—Eddie Giosa, N. Y. .....L 8
Sept. 13—Dennis Brady, Providence .....W 10
Sept. 17—Anthony Arnone, N. Orleans ..W 10
Oct. 4—Archie Wilmer, Philadelphia..W 10
Oct. 19—Willie Pep, Hartford .....L 10
Oct. 29—Jackie Weber, N. Y. C.....L 8
Nov. 8—Keith Hamilton, New Orleans..L 10

VINCE LA SALVA

Born in New York City. Nationality, Italian-American. Middleweight. Height, 5 ft. 7½ in.

1942

Oct. 13—Willie Calhoun, N. Y. C.....L 4
Oct. 26—Joe Gambaro, N. Y. C.....D 4
Nov. 10—Joe Gambaro, N. Y. C.....L 4
Nov. 17—Joe Gambaro, Brooklyn.....KO 2
Nov. 24—Eddie Burns, N. Y. C.....W 4
Nov. 30—Joe Gambaro, N. Y. C.....W 4
Dec. 5—Lou Perez, Brooklyn .....W 4
Dec. 8—Jimmy Morrison, Brooklyn ....W 4
Dec. 15—Jimmy Morrison, N. Y. C.....KO 2

1943

Jan. 18—Tony Pappa, N. Y. C.....L 4
Jan. 25—Ray Polacco, N. Y. C.....W 4
Feb. 8—Ray Palacco, N. Y. C.....D 6
Feb. 15—Ray Palacco, N. Y. C.....D 6
Mar. 1—Joey Manfro, N. Y. C.....W 6
Mar. 6—Patsy Spatora, Brooklyn .....L 6
Mar. 15—Willie Downing, N. Y. C...KO by 4

1944

Mar. 23—Jerry McGee, N. Y. City.....KO 4
Apr. 18—Sammy Mammone, W. Plains...W 6
May 6—Henry Johnson, Brooklyn..KO by 3
Aug. 14—Art Saulgiber, Springfield.....W 4
Aug. 25—Enrico Chico, Long Branch....W 4
Sept. 5—Willis Scott, Springfield.....W 6
Sept. 15—Jimmy Taylor, Brooklyn.....W 6
Sept. 19—Kenny James, Hartford.....L 6
Sept. 21—Billy Daniels, Brooklyn.....W 6
Oct. 9—Tom Collins, New Haven.....L 6
Oct. 17—Phil Palmer, White Plains.....L 6
Oct. 31—Phil Palmer, White Plains.....D 8
Nov. 21—Willie Gray, White Plains.....W 6
Dec. 5—Patsy Giordano, White Plains..W 8
Dec. 16—Maxie Berger, Brooklyn.....L 8
Dec. 26—Phil Palmer, White Plains.....L 8

1945

Jan. 23—Pat Scanlon, White Plains....KO 4
Feb. 20—Vic Pignataro, White Plains....W 8
Apr. 3—Pete DeRuzza, White Plains....W 8
Apr. 24—Joey Manfro, White Plains....W 8
Apr. 30—Howell Steen, New Orleans....W 10
May 15—Tommy Mills, White Plains....W 8
May 28—Phil Palmer, White Plains.....L 8
June 15—Tommy Rotolo, New Orleans....D 8
June 25—Jackie Connors, Stamford....KO 5
July 23—Freddie Addeo, Bronx.....W 8
Aug. 7—Danny Kapilow, Bronx.....W 10
Aug. 31—Phil Palmer, New York....KO by 3
Oct. 16—Louis Rousse, Wh. Plains..KO by 7
Dec. 3—Aaron Perry, Washington..KO by 3

1946

Jan. 22—Maxie Berger, N. Y. C.....L 8
Feb. 26—Henry Jordan, N. Y. C.....W 8
Mar. 25—Ralph Zannelli, Providence....W 10
Apr. 9—Norman Rubio, N. Y. C.....L 8
Apr. 29—Ralph Zannelli, Provid....KO by 8
June 24—Pete Mead, N. Y. C.....L 8
Sept. 3—Buster Tyler, Elizabeth....KO by 5
Sept. 10—Al Seidman, N. Y. C.....W 8
Sept. 27—Lou Valles, N. Y. C.....W 6
Oct. 15—Willie Odom, N. Y. C.....W 8
Nov. 8—Bernard Docusen, N. Y. C.....L 8

1947

Feb. 24—Irving Palefsky, N. Y. C.....L 10
Mar. 31—Cosby Linson, New Orleans.....L 10
Apr. 22—Tommy Marra, White Plains....D 8
May 20—Willard Hogan, White Plains....L 8
June 3—Tommy Marra, N. Y. C.....W 8
Oct. 21—Gene Boland, N. Y. C.....L 8
Nov. 11—Harold Green, Brooklyn....KO by 1

1948

May 18—Mickey Zangara, N. Y. ....KO by 8
Sept. 16—Frankie Vigeant, Waterbury ....L 10
Dec. 20—Bobby Dykes, Miami.....KO by 5

HARRY LA SANE

Houston, Texas Lightweight

1946

Mar. 27—Darnell Carter, Galveston.....W 6
Apr. 10—Darnell Carter, Galveston.....W 6
Apr. 11—Darnell Carter, Houston.....D 4
July 2—Frank Moore, Houston.....W 4
Aug. 13—Frank Cockrell, Houston.....W 4
Sept. 12—Harold Moore, Houston.....W 10
Sept. 26—Harry Hines, Houston.....W 10
Oct. 25—Harold Stine, Asbury Park....W 6
Nov. 15—Jimmy Spence, Asbury Park..KO 2
Nov. 29—Lou Prince, Asbury Park.....W 6
Dec. 6—Grady Wilson, Asbury Park...W 6

1947

Jan. 10—Harold Stein, Asbury Park.....L 6
Jan. 31—Harold Stein, Asbury Park.....W 6
Feb. 10—Al Smith, N. Y. C.....W 6
Feb. 13—Tommy Monty, Highland Park..W 8
Mar. 14—Billy Gillard, Asbury Park....W 6
Apr. 10—Kit Carson, New Brunswick....W 8
Apr. 17—Eddie White, Highland Park..W 8
May 8—Harry Diduck, Asbury Park.....L 6
July 21—Harry Diduck, Asbury Park...W 6
Aug. 11—Sonny Boy West, Washington..W 6
Aug. 25—Sonny Boy West, Washington....L 6
Sept. 9—Guilermo Roberts, N. Y. C....W 6
Sept. 29—Danny Petro, Tamaqua, Pa....W 8
Oct. 28—Nick Stato, Hartford.....W 10
Nov. 3—Luis Ramos, N. Y. C.....W 8
Nov. 24—Jesus Compos, Highland Park..W 8
Dec. 9—Willie Roberti, Trenton.....W 6
Dec. 26—Ted Davis, N. Y. C.....L 8

1948

Jan. 6—Calvin Smith, Trenton .....W 8
Jan. 29—Eddie Marotta, Minneapolis ....L 6
Feb. 17—Jimmy Collins, Trenton .....L 8
Mar. 11—Del Flanagan, Minneapolis ....L 8
Mar. 29—Jackie Graves, Rochester .....L 10
May 24—Sandy Saddler, Holyoke .....L 10
June 9—Al Starling, N. Y. .....W 8
Aug. 2—Willie Stevenson, Brooklyn ....W 6
Aug. 26—Eddie Marotta, N. Y. C.....W 6
Sept. 1—Chuck Burton, Asbury Park ..W 8
Sept. 13—Teddy Red Top Davis, Holyoke..W 10
Oct. 4—Teddy Red Top Davis, Holyoke..W 10
Oct. 25—Teddy Red Top Davis, Holyoke..W 10
Oct. 29—Bobby Bell, N. Y. C. .....W 6
Nov. 8—Al Pennino, Holyoke .....W 10
Nov. 17—Eddie Marotta, Cleveland ....W 10
Nov. 29—Clem Custer, Holyoke .....W 10

JOE LA SCALA

New York Welterweight

1946

July 8—Bob Munoz, Brooklyn.....KO 4
July 26—William Littlejohn, Bklyn.....KO 1
July 30—Al Raino, Union City.....KO 1
Aug. 1—William Littlejohn, Bklyn.....KO 2
Aug. 5—Bob Munoz, Brooklyn.....KO 3
Aug. 12—Herbie Morris, Brooklyn.....W 4
Aug. 19—Herbie Morris, Brooklyn.....D 4
Sept. 6—Pedro Arce, N. Y. C.....W 4
Sept. 14—Davey Cohen, N. Y. C.....L 6
Oct. 5—Herbie Morris, N. Y. C.....L 6
Oct. 29—Davey Cohen, N. Y. C.....L 6
Nov. 7—Herbie Morris, N. Y. C.....D 6
Nov. 19—Auriello Vasquez, N. Y. C.....L 6
Nov. 26—Pete Gambatissi, Jersey City...L 4
Dec. 3—Ernie Durando, Jersey City..KO by 2
Dec. 21—Earl Shaw, Brooklyn.....W 6

1947

Jan. 10—Eugene Bell, Flint.....L 4
Jan. 28—Cuban Flash, Detroit.....D 4
Feb. 7—Calvin Courtny, Chicago.....L 4
Feb. 17—Fred McLaurin, Flint.....L 4

1948

Feb. 27—Johnny Craigmiles, Detroit..KO by 7
Mar. 12—Danny Woods, Saginaw .....L 4
Apr. 15—Harold Vinson, Saginaw .....L 4

ROLAND LASSTARZA

Bronx, N. Y., Heavyweight

1947

July 7—Dave Glanton, Queens.....W 6
July 15—Jack Johnson, N. Y.....KO 6
Aug. 12—Al Zapalla, N. Y.....KO 5
Aug. 25—Jim Dodd, N. Y.....KO 5
Sept. 9—Jim Johnson, N .Y.....KO 1
Oct. 10—Zeke Brown, N. Y.....KO 1
Oct. 21—Matt Mincey, N. Y.....W 6
Oct. 31—Jimmy Evans, N. Y.....W 6
Nov. 11—Lorne McCarthy, N. Y.....W 6
Dec. 1—Matt Mincey, N. Y. C.....W 6
Dec. 13—Fred Ramsey, Brooklyn.....KO 4
Dec. 23—Luther McMillam, N. Y. C.....W 6

1948

Jan. 30—Mike Belluscio, N. Y. C.....W 6
Feb. 14—Frankie Reed, Brooklyn .....KO 4
Feb. 24—Jimmy White, N. Y. .....KO 2
Mar. 19—Steve King, N. Y. C. .....W 6
Apr. 7—Claude McClintock, Bridgeport..W 6
Apr. 24—John Holloway, Brooklyn ....KO 5
May 4—Freddie McManus, N. Y. .....W 6
June 25—Ben Rusk, N. Y. .....W 6
July 14—Tony Gangemi, N. Y. .....W 8
July 27—Oscar Goode, N. Y. .....KO 4
Aug. 17—Teddy George, N. Y. .....KO 2
Aug. 30—Mel McKinney, N. Y. .....KO 4
Sept. 23—Don Mogard, N. Y. C.....W 6
Oct. 20—Mike Jacobs, Jamaica, L. I....W 6
Nov. 6—Don Mogard, Brooklyn .....W 8
Dec. 10—Gene Gosney, N. Y. C. .....KO 6

CARMINE LATO

Providence, R. I., Middleweight

1946

Apr. 24—Young Diaz, Providence.....W 4
June 26—Ike Stevenson, Providence.....W 4
July 10—Chuck Doyle, Providence.....W 4
Oct. 16—Maurice Cloutier, Providence..W 4
Nov. 13—Lester Rivers, Providence.....L 4
Nov. 27—Tony Aimola, Providence....KO 1
Dec. 11—Johnny Steele, Providence...KO 5

1947

Jan. 8—Moses Conikan, Providence....W 6
Jan. 22—Charley Sardo, Providence...KO 5
Feb. 5—Bobby Ross, Providence.....KO 4
Feb. 19—Mose Cunikin, Providence.....W 8
Mar. 19—Henry Holt, Providence.....L 8
Apr. 9—Johnny Lawlor, Providence..KO 4
Apr. 23—Henry Holt, Providence.....L 8
May 7—Henry Holt, Providence.....W 8
May 21—Ralph Strolla, Providence.....W 8
July 14—Bunky Wall, Providence.....L 8
Aug. 25—Clyde Jenkins, Providence....W 8
Nov. 3—Joe Rindone, Providence.....L 10

1948

Feb 23—Curtis Moore, Providence .....W 10
Apr. 12—Danny Martin, Providence .....L 10

FRED LATSON

St. Louis, Mo., Negro Lightweight

1945

Nov. 5—Ollie Johnson, St. Louis.....W 4
Nov. 19—Charley Stacker, St. Louis....KO 3

1946

Jan. 11—Terry Thompson, St. Louis...KO 2
Jan. 15—Howard Jackson, Kansas City..KO 1
Feb. 22—Joe Palmo, St. Louis.....KO 1
Mar. 8—Butch Maxwell, St. Louis.....W 6
Mar. 26—Billy Cornwell, Kansas City....L —
Apr. 9—Billy Cornwell, Kansas City....W 6
May 13—Pete Bolos, St. Louis.....W 8
June 3—Oliver Cobbins, St. Louis.....W 6
Sept. 17—Mario Morales, St. Louis.....L 8

1947

Jan. 28—Jeep O'Neal, Kansas City.....KO 1
Mar. 4—Paul Carbetta, Kansas City..KO 3
Mar. 25—Paddy O'Leary, St. Louis.....W 6
Apr. 16—Jackie Nichols, St. Louis.....L 8
Apr. 30—Bud Cotty, St. Louis.....W 6
July 7—Danny Ryan, Stamford, Conn...W 6
July 23—Joe Brown, Norwalk .....L 6
July 28—Ray Lewis, N. Y.....L 6
Aug. 4—Guillermo Roberts, N. Y.....KO 2
Aug. 11—Tommy Murray, N. Y.....KO by 1
Sept. 3—Marion Rhoten, St. Louis.....W 6
Nov. 4—Lewis Williams, Kansas City....L 10
Dec. 4—Al Shelby, Minneapolis.....W 6
Dec. 15—Del Flanagan, St. Louis.....L 8

1948

Jan. 26—Oliver Cobbins, St. Louis .....W 6
Feb. 26—Del Flanagan, Minn.....KO by 6
Mar. 11—Pat Iacobucci, St. Louis .....L 10
July 12—Dave Meredith, Stamford .....KO 3
Aug. 9—Roy Love, Brooklyn .....D 6
Aug. 17—Tom Parks, Elizabeth.....KO by 5
Aug. 24—Billy Kearns, Hartford.....KO by 6
Sept. 30—Dave Meredith, N. Y.....L 8
Oct. 20—Earl Peoples, White Plains .....W 4
Nov. 11—Angelo Morganti, N. Y. C.....L 8
Nov. 26—Ray Lewis, Lakewood .....L 8

MILTON LATTIMORE

Beacon, N. Y., Welterweight

1945

Oct. 16—Baby Alvarez, Bronx, N. Y...KO 2
Nov. 5—Jimmy Sax, Stamford.....KO 2
Nov. 13—Carl Holden, Brooklyn.....W 4
Nov. 19—Arthur Diggs, Stamford.....W 4
Dec. 18—Melvin Hawkins, Bronx ..KO by 2

1946

Jan. 26—Teddy O'Dell, Brooklyn.....L 4
Feb. 11—Lee Abrams, New Britain....KO 4
Feb. 26—Frankie Vigeant, Hartford.....L 6
Mar. 2—Art Sheppard, Brooklyn.....KO 3
Mar. 12—Frankie Vigeant, Hartford.....L 6
Mar. 25—Tony Vero, Stamford.....L 8
Apr. 8—Dallas Martin, New York....KO 3
Apr. 15—Jimmy Green, New Britain.....W 6
Apr. 29—Johnny Manfro, New Britain...W 8
May 13—Al Velez, New Britain.....KO 2
May 27—Joe Bennett, New Britain.....L 8
Aug. 20—Jimmy Knight, Springfield...KO 2
Sept. 10—Frankie Smith, N. Y. C.....KO 3
Sept. 30—Pat Byers, New Britain...KO by 3
Nov. 26—Al Mobley, Trenton.....L 8

1947

Jan. 6—Benny Davis, New Britain.....W 8
June 16—Eddie Reardon, New Britain..KO 2
Sept. 18—Junius Woods, Utica.....L 6
Sept. 22—Clyde Jenkins, Holyoke.....W 6
Oct. 13—Shamus McCrea, Holyoke .....L 8
Oct. 31—Baby Sims, Worcester....KO by 9

1948

July 28—Glen Hendershot, Binghamton..KO 2
Aug. 10—Charley Smith, Hartford...KO by 1
Oct. 18—Whitey Kozey, Holyoke .....KO 5
Dec. 14—Shelby Langford, Phila.....KO 4

FLOYD RED LAVASSEUR

(Levesque)

Bay City, Michigan, Welterweight

1946

Mar. 15—J. C. Ross, Detroit .....L 5
Nov. 7—Lee Britto, Fall River .....W 6

1947

Jan. 2—Henry Polowitzer,
Fall River .....L 6

1948

Jan. 13—Tim Dalton, Chicago .....L 8
Mar. 12—Bill Eddy, Saginaw .....L 10
Sept. 20—Luther Rawlings, Chicago .....L 8

JERRY LAVIGNE

Montreal, Can., Featherweight

1943

Dec. 20—Mike McCann, Montreal.....KO 2

1944

Apr. —Lulu O'Connor, Montreal..KO by 4
June 8—Louis Jackson, Brooklyn...KO by 1
June 15—Davey Allen, Brooklyn.....KO by 1
June —Ray Hunter, Ontario.....L 6
Sept. —Young Carroll, Quebec.....W 8
Oct. 25—Henri Murray, Montreal.....L 4

1945

Feb. 15—Ray. Daoust, Montreal.....KO by 5
Mar. 14—John. Bouffard, Montreal..KO by 2
May 4—Blond Tiger, Boston.....L 6
May 11—George Butler, Boston.....KO by 1
July 26—Gene Leblanc, Fall River.....W 6
Aug. 9—Gene Leblanc, Fall River.....L 6
Aug. 15—Leo Mucucci, Fall River.....L 8
Sept. 6—Gene Leblanc, Fall River.....L 6
Sept. 17—Gene Leblanc, Fitchburg..KO by 7
Nov. 12—Gene Gomez, Holyoke.....D 4
Dec. 10—Young Junior, Holyoke....KO by 3

1946

Jan. 10—Johnny Racicot, Burlington..KO 3
Feb. 26—Pee Wee Flores, Tampa...KO by 2
Sept. 12—Charlie Celeste, Fall River....KO 3
Oct. 10—Maurice LaChappelle, Montreal..L 4

1947

Jan. 1—Kenny Bruce, Providence....KO 1
Jan. 6—Joey Dell, Boston.....KO by 1
Jan. 9—Andy Bishop, Fall River.....KO 5
Jan. 22—Ray Dulmaine, Providence....W 8
Jan. 29—Ray Dulmaine, Providence.....L 6
Feb. 6—Mal Evans, Fall River.....L 4
Feb. 14—Mickey Maguire, Boston...KO by 5
Feb. 28—Ray Dulmaine, Worcester.....W 6
Mar. 6—Joe Morrisette, Fall River....KO 3
Mar. 12—Leon Hudson, Providence..KO by 1
Mar. 14—Tony Bellavance, Augusta....KO 4
Mar. 17—Vic Haller, Providence.....L 6
Apr. 28—Allie Weber, Boston.....L 4
May 1—Tony Ferry, Fall River.....D 6
May 20—Ray Dulmaine, Manchester....W 8
May 29—Billy Lima, Fall River.....KO by 1
Oct. 14—Paul Thibeault, Montreal.....L 6
Nov. 5—Harry Harvey, Miami.....KO by 4
Nov. 10—Jim Brunton, Miami.....KO by 3
Dec. 12—Paul Herrick, Brunswick.....KO 2
Dec. 22—Lloyd Hudson, Lewiston.....D 6

1948

Jan. 16—Lloyd Hudson, Rumford .....L 8
Jan. 23—Ralph McNeil, Worcester..KO by 1
Feb. 25—Maurice LaChapelle, Montreal..L 8
June 7—Larry Sloan, Montreal .....L 8

MAURICE LAVIGNE

Montreal Welterweight

(For previous record, 1944-1945, see 1946 edition, page 228.)

1948

Feb. 17—Roger Whynott, Wh. Plains..KO by 6
Mar. 3—Jimmy Herring,
Jamaica, L. I. .....KO by 6
Mar. 16—Cliff Hart, Syracuse.....KO by 5
Apr. 10—Jimmy Herring, Brooklyn..KO by 3

JIM (SPEEDY) LAWRENCE

Philadelphia, Pa., Welterweight

1948

Jan. 22—Lorenzo Johnson, Atlantic C..KO 6
Jan. 29—Johnny Bernardo, Phila. .....L 6
Feb. 19—Sam Wilson, Atlantic City....KO 3
Mar. 15—Connie Townsell, Phila. .....W 6
Mar. 25—Mitchell Allen, Atlantic City..KO 5
Apr. 12—Johnny Bernardo, Phila. .....W 6
July 12—Dorsey Lay, Phila. .....L 6
Sept. 8—Dorsey Lay, Phoenixville, Pa..KO 7
Oct. 4—Frankie Palermo, Phila. .....KO 2
Nov. 15—George LaRover, Philadelphia KO 4
Nov. 23—Honey Johnson, Phila.....KO by 3

TIM LAWRENCE

Chester, Pa., Welterweight

1947

Sept. 29—Chuck Waugh, Phila.....KO by 1
Oct. 24—Ray Brown, Philadelphia.....W 6
Oct. 30—Jimmy Spence, Atlantic City..KO 2
Nov. 7—Tiger Robinson, Philadelphia..KO 1
Nov. 14—Nat Perry, Philadelphia.....KO 1
Nov. 27—Malcolm Gaines, Atl. City...KO by 3
Nov. 28—Jimmy Wilson, Phila.....KO by 3
Dec. 10—Charlie Madison, Baltimore....W 6
Dec. 16—Al Starling, Trenton.....KO 5

1948

Oct. 10—Billy Gallagher, Philadelphia..W 6

DORSEY LAY

Philadelphia, Pa., Welterweight

1942

Dec. 4—Frankie Mayo, Philadelphia....W 6

1943

Jan. 2—Frankie Allen, Philadelphia...KO 4
Jan. 28—Charley Williams, Philadelphia W 6
Feb. 25—Frankie Mayo, Philadelphia..KO 2
Mar. 4—Al Ferbo, Philadelphia.....KO 1
Mar. 26—Pedro Firpo, Philadelphia....KO 5
Mar. 29—Bobby Mann, Newark.....W 6
Apr. 15—Paulie Jackson, Philadelphia...W 6
Apr. 26—Ray Brown, Philadelphia..KO by 4
May 24—Freddie Addeo, Philadelphia...W 6
July 26—Willie Beltram, Newark.....KO 6
Sept. 30—Ellis Phillips, Philadelphia....W 8
Oct. 14—Ellis Phillips, Philadelphia....L 8
Nov. 22—Vince Dell Orto, Philadelphia..W 8
Dec. 23—Jimmy Hatcher, Philadelphia...L 8

1944

Jan. 6—Angelo Callura, Philadelphia...W 8
Feb. 14—Vince Dell Orto, Philadelphia..W 8
Mar. 27—George Larover, Philadelphia KO 2
July 28—Vince Dell Orto, N. Y. City....KO 5
Sept. 19—Maxie Starr, Philadelphia....KO 7
Oct. 16—Sammy Parrotta, Philadelphia W 8
Nov. 3—Dusty Brown, Philadelphia....KO 2
Nov. 6—Young Sloan, Wash. D. C.....KO 6
Nov. 10—Jimmy Hatcher, N. Y. City....D 6
Dec. 25—Eugene Burton, Philadelphia...L 10

1945

Feb. 1—Dave Freeman, Philadelphia....W 8
Feb. 19—Eugene Burton, Philadelphia..W 10
Mar. 26—Ike Williams, PhiladelphiaKO by 3
Apr. 30—Freddie Dawson, Philadelphia..W 10
May 31—Pedro Firpo, Camden.....W 10
June 12—Freddie Dawson, Philadelphia..L 12
Aug. 13—Ruby Garcia, Bethlehem, Pa..W 8
Oct. 5—Willie Cheatum, Philadelphia..W 8
Oct. 22—Wesley Mouzon, Phil.....KO by 8
Dec. 21—Eddie Dowl, Philadelphia.....KO 8

1946

Jan. 28—Juste Fontaine, Pittsburgh....W 10
Feb. 4—Maxie Starr, Baltimore.....KO 6
Mar. 11—Santa Bucca, Baltimore.....L 10
Apr. 22—Santa Bucca, Baltimore.....KO 9
June 3—Danny Kapilow, Philadelphia..L 10
July 16—Eddie Giosa, Philadelphia.....W 10
Sept. 4—Gene Burton, Pittsburgh.....L 10
Oct. 8—Otis Graham, Philadelphia.....W 10
Nov. 5—Juste Fontaine, Pittsburgh.....L 10
Nov. 13—Jimmy Collins, Phila.....KO by 8

1947

Jan. 31—Jimmy Alexander, Phila.....KO 3
Feb. 10—Charley Millan, Baltimore.....W 10
Mar. 4—Juste Fontaine, Pittsburgh..KO by 10
May 12—Bobby Lee, Baltimore.....L 10
June 2—Doll Rafferty, Pittsburgh..KO by 8
Sept. 29—Victor Flores, Philadelphia...KO 4
Oct. 14—Eddie White, Philadelphia....KO 4
Nov. 14—Roman Alvarez, N. Y. C.....L 8
Dec. 12—Roman Alvarez, N. Y. C.....L 8

1948

Jan. 27—Sammy Adragna, Pittsburgh...W 10
July 12—Speedy Lawrence, Phila. .....W 6
Sept. 8—Speedy Lawrence,
Phoenixville, Pa. .....KO by 7

AL LEBLANC

Lewiston, Maine., Welterweight

1946

Oct. 17—Danny DiPietro, Portland..KO by 1
Dec. 16—Ed Comiskey, Lewiston.....W 4

1947

Mar. 3—Ed Comiskey, Lewiston.....W 4
Mar. 10—Cliff Campbell, Lewiston.....KO 4
Mar. 25—Al Forrest, Lewiston.....KO by 3
Apr. 14—Dan Pepin, Lewiston.....KO by 1
July 10—Leo Paul, Fall River.....W 4
July 17—Eddie McCarthy, Fall River..KO 2
Sept. 11—Paul Donovan, Fall River.....L 4
Nov. 6—Carter Holmes, Fall River.....L 4
Dec. 18—Buddy Hull, Fall River.....W 4

1948

Jan. 8—Jackie King, Fall River.....W 4
Jan. 15—Jackie Wilson, Fall River KO by 2
Jan. 22—Will Gilmette, Fall River KO by 2

GENE LE BLANC

Fall River, Mass. Lightweight

1945

May 31—Billy Hardy, Fall River.....KO 3
June 7—Bushy Turner, Fall River.....KO 2
June 18—Bud Gorman, New Bedford....KO 3
July 12—Ricky Silvia, Fall River.....KO 3
July 19—Sammy Montana, Fall River..KO 3
July 26—Jerry Lavigne, Fall River.....L 6
Aug. 9—Jerry Lavigne, Fall River.....W 6
Aug. 23—Gene Gomez, Fall River.....KO 2
Aug. 28—Art Gomez, New Bedford.....KO 2
Sept. 6—Jerry Lavigne, Fall River.....W 6
Sept. 17—Jerry Lavigne, Fitchburg.....KO 7
Sept. 20—Billy Murray, Fall River....KO 3
Oct. 1—Yvonne Cote, Fitchburg.....KO 7
Oct. 11—Vinnie Vazzo, Fall River.....L 8
Nov. 29—Jackie Pennington, Fall RiverKO 3
Dec. 5—Young Junior, Brockton.....KO 1
Dec. 13—Tony Ferry, Fall River.....W 8

1946

Jan. 17—Billy Constance, Fall River...KO 2
Jan. 24—Bobby English, Fall River..KO by 6
Feb. 14—Gary Cooper, Fall River.....KO 6
Feb. 27—George Butler, Fall River....KO 2
Mar. 6—Steve Bellus, Brockton.....KO 4
Mar. 25—Roy Andrews, Providence..KO by 4

1947

Feb. 13—Red Perkins, Fall River.....KO 2
Feb. 20—Lou Jackson, Fall River.....W 6
Feb. 27—Joe Polowitzer, Fall River.....W 6
Mar. 13—Henry Polowitzer, Fall River..W 8
Apr. 3—Luck Lima, Fall River.....KO 7
May 1—Pat Demers, Fall River....KO by 1
May 22—Eddie Moniz, Fall River.....KO 4
June 12—Jimmy McLarnin, Fall River...W 10
July 10—Vince Callahan, Fall River..KO by 6
Aug. 7—Vince Callahan, Fall River.....L 8
Sept. 24—Shamus McCray, Hartford..KO by 7
Nov. 13—Lee Britto, Fall River.....L 10
Dec. 4—Frankie Hamilton, Fall River...D 6
Dec. 11—Eddie Richmond, Fall River KO by 2

1948

Jan. 15—Walter Gomes, Fall River....KO 2
Feb. 5—Lee Britto, Worcester.....W 8
Feb. 12—Lucky Jordan, Portland....KO by 2
Mar. 15—Don Williams, Boston.....KO by 3
Dec. 30—Sonny Bentley, Fall River....KO 6

TILTON LE BLANC

Moncton, Ont., Canada, Lightweight

1946

Nov. 15—Ray Dulmaine, Worcester.....L 6
Nov. 29—Billy Mays, Worcester.....KO 3
Dec. 2—Leon Hutson, Boston.....L 4
Dec. 5—Joe Herbert, Fall River....KO by 4
Dec. 13—Frank Quellette, Southbridge KO 2

1947

July 18—Joe Palaza, Worcester.....KO 3
Aug. 1—Billy Sutton, Worcester.....L 4
Sept. 24—J. B. Adshade, Glace Bay.....W 6
Oct. 25—Kid Howard, Halifax.....L 10

1948

Apr. 12—Jean Barriere, St. John's.....W 6
Aug. 16—Bobby Donovan, Moncton....KO 3
Aug. 24—Percy Paris, Glace Bay....KO by 7
Aug. 30—Harold Graham, Moncton.....D 6
Sept. 14—Larry Sloan, Moncton.....W 10

LEON LE BLOND

Lisbon, Me., Lightweight

1946

—Steve Bellus, Lewiston.....W 8
—Vince Carty, Lewiston.....L 6
Sept. 30—Harry Hintilian, Lewiston.....L 8
Nov. 4—Henry Kid Briere, Lewiston..KO 5
Nov. 25—Maurice Beauchene, L'ton..KO by 2
Dec. 5—Tony Prince, Portland.....W 8

1947

Jan. 1—Lee Britto, Providence....KO by 5
Feb. 5—George Renault, Rochester...KO 5
Mar. 27—Pedro Cachardo, Rochester....KO 4
Apr. 16—Francis Leonard, Rochester.....L 10
Apr. 30—Johnny Priest, Milford....KO by 8
May 21—Johnny Campbell, Bangor.....KO 9
June 18—Benny Wood, Halifax.....KO 9
June 25—Hubie Scott, Bangor.....L 10
July 16—Benny Wood, Halifax.....D 10
July 30—Danny Webb, St. John....KO by 3
Sept. 12—Bob Pooler, Rumford.....L 8

Nov. 4—Bob Pooler, Portland.....D 6
Nov. 17—Corky Davis, Lewiston.....W 8
Dec. 1—Young Junior, Lewiston.....L 10

1948

Jan. 12—Roy Andrews, Lewiston..KO by 5

EDDIE LEBOEUF

Canadian Welterweight

1948

—Paul Paquette, Montreal.....KO 4
—Al Lacroix, Montreal.....KO 1
—Patsy Dupont, Montreal.....W 4
—Joe Sauro, Montreal.....KO 2
—Jess Pashi, Montreal.....KO 1
—Fred Valenti, Montreal.....KO 3
May 4—Ralph Walton, Montreal.....KO 4
July 27—Billy Gillespie, N. Y. C.....W 4
July 30—Billy Gillespie, N. Y. C.....L 4
Aug. 5—Johnny Carroll, N. Y. C.....W 4
Aug. 26—Terry Tenore, N. Y. C.....KO 1
Sept. 23—Bobby Fuller, Brooklyn.....W 4
Oct. 1—Jimmy Tarangelo, N. Y. C.....W 6
Nov. 16—George Gervin, Montreal.....W 8
Nov. 30—Leo Mucucci, Montreal.....KO 2

LEO LE BRUN

Montreal, Canada Featherweight

1942

Jan. 12—Jackie Seymour, Newark.....W 6
Feb. 10—Raul Garcia, N. Y. C.....D 4
Feb. 16—Harold Gibson, N. Y. C..KO by 1
Feb. 24—Eladio Colon, N. Y. C.....W 4
Feb. 26—Basil Jones, Elizabeth.....ND 4
Mar. 2—Eladio Colon, N. Y. C.....L 4
Mar. 7—Eladio Colon, Brooklyn.....D 4
Mar. 19—Frank Franconeri, Jersey City..L 8
Mar. 25—Frankie Archer, P. Amb'y..KO by 1
Mar. 31—Jackie Connolly, N. Y. C.....L 4
Apr. 21—Jackie Connolly, N. Y. C..KO by 5
May 7—Raul Garcia, N. Y. C.....L 6
May 11—Irving Magid, N. Y. C.....KO by 3
June 11—Ralph McNeil, Elizabeth.....L 6
July 7—Mario Morales, Coliseum.....L 8
July 14—Ralph McNeil, Elwood.....D 6
July 21—Irving Magid, N. Y. C.....L 6
Aug. 1—Ralph McNeil, L. I. C.....L 6
Aug. 4—Irving Magid, N. Y. C.....L 6
Sept. 1—Sal Scilabra, N. Y. C.....D 4
Sept. 3—Jimmy Warren, Elizabeth..KO by 4
Sept. 8—Eladio Colon, White Plains.....D 4
Sept. 22—Jimmy Paraggio, N. Y. C.....D 6
Oct. 3—Jimmy Warren, Brooklyn.....D 6
Oct. 15—Jackie Lynch, Jersey City.....W 6
Oct. 27—Jimmy Parraggio, Brooklyn.....L 6
Nov. 3—Simon Legree, Brooklyn.....W 4
Nov. 24—Jimmy Warren, Brooklyn.....L 6
Nov. 30—Jackie Lynch, Holyoke.....L 6
Dec. 5—Ossie Rodiguez, Brooklyn.....L 6
Dec. 14—Frankie Gromada, N. Y. C.....W 4
Dec. 28—Clyde English, N. Y. C.....W 6

1943

Jan. 8—Jackie Connolly, N. Y. C.....D 4

1944

May —Jean Barriere, Sherbrooke.....L 10
Sept. 12—Raymond Daoust, Montreal.....L 4

1945

Jan. 20—Rocco Progano New York.....L 6
Nov. 3—Al Cella, New York.....W 6
Nov. 12—Eddie Compo, New York.....L 6

1946

Mar. 4—Ralph LaSalle, New York.....W 6
Mar. 26—Al Pennino, Hartford.....KO by 5
May 10—Danny Carabella, New York.....L 6
May 21—Thomas Beato, New York.....L 6
May 28—Jimmy Carter, New York.....L 6
June 5—Billy Pinti, New York.....W 6
June 18—Wendel Douglas, New York.....W 6
July 9—Sammy Zelman, Norwalk.....D 6
July 15—Bernie Bernard, New York.....L 6
July 26—Al Turner, Brooklyn.....L 6
Aug. 1—Jackie Cunningham, Bklyn.....W 6
Aug. 9—Archie Devino, Long Branch.....L 8
Aug. 19—George Wright, Brooklyn.....W 8
Sept. 5—Bobby Richards, Brooklyn.....L 8
Sept. 19—Bobby Richards, Brooklyn.....D 8
Oct. 2—Archie Devino, Jamaica.....L 8
Oct. 14—Bobby Richards, New York.....W 8
Oct. 19—George Wright, New York.....KO 1
Oct. 31—Bernie Bernard, New York.....L 8
Nov. 4—Eddie Compo, Providence.....L 10
Nov. 11—Eddie Compo, Providence.....L 10

1947

Jan. 21—Tommy Monty, Brooklyn.....L 8
Feb. 18—Archie Devino, Trenton.....L 8
Mar. 1—Benny May, Brooklyn.....W 8
Mar. 25—Benny May, Brookln.....W 8
Apr. 8—Davey Allen, N. Y.....KO by 5
May 19—Rocco Progano, Stamford.....W 10
June 2—Hubert Gagnier, Montreal.....D 10
June 5—Tommy Monty, Brooklyn.....W 8
June 17—Frankie Pucci, Norwalk.....W 8
July 8—Willie Pep, Norwalk.....L 8
Oct. 20—Joe Gamby, N. Y.....W 8
Oct. 28—Bernie Bernard, N. Y.....KO by 5

1948

Feb. 3—Val Valentine, Brooklyn.....W 6
Feb. 21—Billy Liggett, Brooklyn.....W 6
Mar. 2—Tomas Vargas, Brooklyn.....KO 4
Mar. 17—Ivor Fredricks, N. Y. C.....W 6
Apr. 12—Ray Edwards, Brooklyn.....D 6
Apr. 20—John Christaldi, N. Y. C.....W 6
Apr. 27—Eddie Dumazel, N. Y. C.....W 6
May 25—Ray Edwards, N. Y. C.....L 6
July 14—Ray Edwards, N. Y. C.....W 6
July 30—Eduardo Carrasco, N. Y. C.....D 6
Aug. 4—Wally Doktor, N. Y. C.....W 6
Aug. 16—Jimmy Callura, N. Y. C.....W 6
Aug. 27—Harold Blackshear, N. Y. C.....L 6
Sept. 25—Wilce Rivera, Brooklyn.....W 6
Oct. 11—Jimmy Cooper, Wash., D. C.....W 8
Nov. 20—Luis Galvani, Havana.....D 10

JOHNNY LEDESMA

Honolulu, Hawaii Lightweight

1948

June 22—Leroy Willis, Honolulu.....KO by 4
July 13—Leroy Willis, Honolulu.....KO 2
July 26—Llewellyn Strohlin, Honolulu KO 3
Aug. 17—Philip Kim, Honolulu.....KO by 4

BILLY LEE

Englewood, N. J., Welterweight

1948

June 21—John Darby, Newark.....W 6
July 27—Fairest Norman, N. Y. C.....L 6
Aug. 6—MacMitchell, Brooklyn.....KO 3
Aug. 17—Steve Klepis, Lodi, N. J.....L 6
Sept. 8—Johnny McKenzie, N. Y. C.....W 6
Oct. 13—Joe Lucignano, Bergen.....W 8
Oct. 27—Joe Lucignano, Bergen.....L 10
Nov. 22—Tommy Bazzano, New Haven..W 6
Dec. 13—Billy Graham, Newark.....L 8

BOBBY LEE

Baltimore, Md. Welterweight

1945

July 2—Kid Grant, Baltimore.....W 4
Aug. 20—Kid Grant, Baltimore.....W 4
Sept. 3—Frankie Les, Baltimore.....W 4
Oct. 1—Frankie Les, Baltimore.....W 4
Nov. 5—Bill Richardson, Baltimore.....W 6
Dec. 3—Edgar Poe, Baltimore.....KO 4

1946

Jan. 14—Bill Richardson, Baltimore.....D 6
Feb. 18—Charley Milan, Baltimore..KO by 4
May 14—John L. Thomas, Bklyn.....D 6
June 24—Billy Kelly, Baltimore.....W 6
July 15—Bill Terry, Baltimore.....KO 2
Aug. 5—Terry Moore, Baltimore.....KO 6
Aug. 19—Billy Richardson, Baltimore.....L 6
Sept. 9—Billy Richardson, Baltimore...W 6
Oct. 21—George Meubeck, Baltimore...W 6
Nov. 4—Honey Johnson, Baltimore.....D 4
Nov. 25—Pedro Firpo, Baltimore.....W 8

1947

Feb. 3—Bernie Miller, Baltimore.....W 8
Mar. 3—Eddie Giosa, Baltimore.....W 10
Apr. 7—Johnny Williams, Baltimore...W 10
May 12—Dorsey Lay, Baltimore.....W 10
June 23—Charley Millan, Baltimore.....W 12
Aug. 18—Kid Gavilan, Baltimore.....L 10
Aug. 25—Billy Nixon, Newark, N. J.....L 10
Oct. 9—Lennox Dingle, Philadelphia..W 8
Oct. 24—Joey Peralta, Baltimore.....W 10
Nov. 24—Nava Esparza, Baltimore.....KO 2

1948

Jan. 19—Frankie Vigeant, Baltimore.....D 10
Mar. 4—Billy Nixon, Philadelphia.....W 8
Mar. 15—Livio Minelli, Philadelphia.....W 10
Apr. 19—Bee Bee Wright, Baltimore.....L 10
June 30—Jimmy King, Wilkes-Barret.....L 10

Sept. 20—George B. Smith, Holyokee.....L 10
Nov. 15—Ray Robinson, Phila.....L 10
Nov. 29—Johnny Bratton, Phila. .....D 10

BROWN "KID" LEE

Huntington, W. Va. Featherweight

1945

July 9—Leon Riggs, Huntingt'n, W. Va..W 4
July 23—Bucky Collins, Huntington.....L 6
July 24—Leon Riggs, Huntington.....KO 4
Aug. 6—Bucky Collins, Huntington.....W 6
Aug. 20—Harvey Mitchell, Huntington..KO 2
Aug. 28—Bucky Collins, Huntington.....L 6
Sept. 10—Harvey Mitchell, Huntington..KO 2
Sept. 17—Jack Harris, Huntington.....W 4
Sept. 24—Bucky Collins, Huntington.....W 6
Oct. 1—Jack Harris, Huntington.....KO 3
Oct. 18—Hal Arrington, Wilkes Barre..KO 3
Oct. 31—Johnny Fulton, Harrisburg.....W 6
Nov. 1—Johnny Fulton, Harrisburg.....W 6
Nov. 9—Harry Rose, Huntington.....D 10
Nov. 14—Willie Thomas, Harrisburg.....W 6

1946

Feb. 28—Leon Broxton, Atlantic....KO by 3
Apr. 2—Jim Ricco, Harrisburg.....W 6
Apr. 17—Buddy Freeman, Harrisburg....W 6
—Bucky Collins .....L —
—Bernie Brooks .....L —
—Bernie Brooks .....W —
Oct. 15—Charlie Williams, Harrisburg ..L 6
Oct. 29—Matt Parker, Allentown...KO by 2
Nov. 29—Ernie Calhoun, Harrisburg.....D 6

1947

Feb. 12—George Martin, Harrisburg.....D 6
Feb. 25—George Martin, Harrisburg.....L 8
Apr. 9—Ray Jones, Harrisburg.....L 6
May 6—Chuck Floyd, Harrisburg.....W 6
Oct. 21—Charlie Williams, Camden.....W 6
Nov. 18—Jimmy Simms, Camden.....L 6
Dec. 4—George Martin, Philadelphia...W 6
Dec. 18—Vic Capcino, Philadelphia.....W 6

1948

Jan. 1—Jesse Underwood, Huntington..L 10
Feb. 26—Eddie Thomas, Philadelphia....L 6
July 15—Biff Jones, Philadelphia.....D 6
July 22—Percy Bassett, Philadelphia.....L 6
Dec. 3—Walter Kolby, Wilkes Barre ....W 8
Dec. 23—Percy Bassett, Atlantic City ...W 8

CHARLEY LEE

Cincinnati, O., Light Heavyweight

1947

Apr. 28—Paul Holbrook, Huntington....L 8
Aug. 13—Art Broner, Cincinnati.....L 8
Oct. 27—Earl Turner, Cincinnati.....KO 2
Nov. 24—Tommy Woodward, Cincinnati KO 3

1948

Jan. 19—Gene Cartwright, Cincinnati..KO 1
Feb. 23—Lew Hardman, Cincinnati KO by 2
Mar. 29—Lee Carter, Cincinnati ...KO by 1

DICK LEE

Miami, Fla. Middleweight

1945

June 12—Pete Viratos, San Jose....KO by 6
July 24—Jimmy Simmons, San Jose.....W 4
Aug. 7—Mickey Gimmell, San Jose...KO 2
Aug. 30—Charley O'Kelly, San Jose..KO by 6

1946

Nov. 6—Billy Grimm, Miami.....KO 5
Nov. 13—Tony Mancuso, Miami.....L 6

1947

May 26—Les Flowitt, Miami.....L 8
Sept. 3—Rene Cantero, Miami.....W 8
Sept. 8—Bobby Dial, Miami.....KO 2
Sept. 24—Marty Ferro, Miami.....D 5

1948

Mar. 30—Billy Epps, San Jose.....D 6
Apr. 12—Leroy Wade, San Francisco...W 4
June 26—Henry Yeargin, San Diego....KO 3
June 30—Richard Jones, Los Angeles KO by 3
Nov. 9—Buford Ransom, Seattle ..KO by 1

DICK LEE

Erie, Pa., Heavyweight

1948

Apr. 13—Tony DiGiaccio, Jersey City...KO 3
May 1—Mike Campfarella, Brooklyn...L 4
May 5—Earl Walls, N. Y. C.....KO by 1
May 10—Mike Campfarella, Brooklyn...L 4
May 14—Dan Bucceroni, Phila.....KO by 1

DON LEE

Edison, Nebraska, Middleweight

1944

Sept. 20—Bob Ferris, Wilm., Cal. .....W 6
Sept. 29—Joe Keyes, Hollywood.....W 6
Nov. 7—Mickey Gamiere, Los Angeles..W 6
Dec. 4—Tito Despaigne, Ocean Park....D 10

1945

Feb. 19—Memo Llanes, Ocean Park.....W 10
Mar. 21—Charley O'Kelly, Oakland....KO 6
Apr. 3—Al Coutoure, San Jose.....L 10
Apr. 17—Johnny Taylor, San Jose.....KO 9
Apr. 24—Ike Blair, Ocean Park.....D 10
May 7—Peter Wheatstraw, Ocean Park..W 10
May 14—Bob Ferris, Ocean Park.....W 10
May 29—Baby Yucatan, Los Angeles...W 10
June 26—Cecil Hudson, Los Angeles.....L 10
July 20—Alejandro Vega, Oakland.....D 10
Oct. 1—Bennie Evans, Omaha.....W 10
Oct. 15—Lou Dundee, Omaha.....KO 6
Oct. 29—Billy Deeg, Omaha.....D 10
Nov. 26—Billy Deeg, Omaha.....W 10
Dec. 21—Regino Aguila, Hollywood....KO 8

1946

Jan. 22—Jackie Ryan, Fresno.....W 10
Feb. 1—Jackie Ryan, Hollywood.....W 10
Feb. 12—Sheik Rangel, Fresno.....L 10
Feb. 26—Rocky Luciano, Fresno.....W 10
Mar. 5—Sheik Rangel, Fresno.....W 10
Mar. 22—Jimmy McDaniels, Hollywood KO 8
Apr. 18—Fritzie Zivic, Hollywood.....L 10
May 1—Max Hutchins, Las Vegas.....D 10
May 14—Sheik Rangel, Fresno.....D 10
June 14—Tommy Egan, Hollywood.....W 10
July 16—Howard Bleyhl, Council Bluff KO 6
Aug. 2—Ray Brown, Hollywood.....L 10
Aug. 6—Jackie Burke, Salt Lake City..L 10
Sept. 6—Major Jones, Hollywood.....L 10
Sept. 18—Earl Turner, Oakland.....L 10
Nov. 19—Willie Neyland, Fresno.....D 10
Dec. 3—George Duke, Fresno.....D 10
Dec. 27—Aaron Perry, Hollywood...KO by 9

1947

Feb. 4—Bobby Taylor, Fresno.....KO 3
Feb. 18—George Duke, Fresno.....D 10
Feb. 24—Berry Wright, Ocean Park.....L 10
Mar. 4—Al Robinson, Fresno.....W 10
Apr. 29—Billy Tierney, Omaha.....KO 7
May 14—Howard Bleyhl, Minneapolis...W 10
June 10—Jackie Darthardt, Kansas City .....KO by 6
June 23—Jackie Darthardt, Omaha.....L 10
Oct. 6—Vince Foster, Omaha.....D 10
Oct. 20—Joe Danos, Omaha.....W 10
Oct. 31—Lafayette Drummond, Chicago..W 6
Nov. 3—Alex Arella, St. Louis .....W 8
Nov. 12—Eddie Miller, Lincoln.....W 10
Nov. 24—Dick Smith, Council Bluffs....KO 6

1948

Jan. 28—Deacon Logan, Wichita.....W 10
Feb. 2—Collins Brown, Lincoln.....W 10
Feb. 11—Alex Arella, Wichita.....W 10
Mar. 3—Lafayette Drummond, Topeka..W 10
Mar. 15—Ray Spurlock, Omaha.....KO 4
Mar. 25—Frankie Angustain, Denver.....W 10
Apr. 5—Eddie Miller, Lincoln.....KO 9
Apr. 19—Oswaldo Silvo, Omaha.....W 10
May 5—Jackie Parks, Des Moines.....W 10
May 28—Vince Foster, Omaha.....W 10
June 3—Eddie Simmons, Oxford, Neb. KO 6
July 23—Milo Savage, Hollywood.....W 10
Aug. 6—Art Hardy, San Diego.....W 10
Aug. 20—Bob Castro, Hollywood.....W 10
Sept. 10—Vince Foster, Omaha.....KO 10

ENOCH LEE

Los Angeles, Calif. Light Heavyweight

1948

Apr. 19—Rod Jones, Ocean Park.....L 6
May 25—Rod Jones, Los Angeles.....L 4
June 11—Willie Wilkerson, Hollywood...L 4
June 21—Rod Jones, Ocean Park.....L 4
July 9—Rod Jones, Hollywood.....L 4
Aug. 16—Wally Bailey, Ocean Park.....D 4
Sept. 21—Wally Bailey, Los Angeles.....L 4
Oct. 4—Dick Findley, Ocean Park KO by 4

HENRY LEE
Seattle, Wash., Negro Middleweight

1947

June 24—Billy Corbett, Seattle ----------L 6
Aug. 15—Billy Corbett, Spokane --------W 6
Nov. 30—George Cote, Vancouver -------W 6

1948

Jan. 27—Torpedo Reed, Seattle ---------W 8
Aug. 31—Jack Chase, Portland ----------D 6
Oct. 20—Bobby Volk, Salem ----------KO 1

JIM LEE
Los Angeles, Calif. Heavyweight

1947

May 5—Willie Bean, Ocean Park-------W 4
May 13—Dutch Culbertson, Los Ang------L 4
Aug. 8—Dale Hall, Hollywood----------L 4
Aug. 18—Bob Bigsby, Ocean Park--------L 4
Sept. 2—Hal Fieberling, Los Angeles----L 4
Sept. 16—Hal Fieberling, Los Angeles----W 6
Sept. 30—Hal Fieberling, Los Angeles----L 6
Nov. 12—Ray Stevens, Oakland ----KO by 3

1948

Jan. 6—Ray Stevens, Los Angeles KO by 2
Mar. 30—Babe Edwards, San Jose--KO by 6
June 16—John Curtis, Los Angeles-------L 4

JIM LEE
Englewood, N. J. Middleweight

1948

Oct. 5—Freddie Lott, Jersey City------W 6
Oct. 13—Wally Brooks, Jersey City-----KO 1
Oct. 27—Billy Evans, Bergen ----------KO 5
Nov. 26—John Finney, Atlantic City----W 6

TERRY LEE
Tampa, Fla., Welterweight

1946

Aug. 30—Louis Henry, Tampa ----------KO 2
Oct. 28—Etzell Malcolm, Miami -------KO 1

1947

Jan. 2—Red Geno, Tampa ------------KO 1
Jan. 9—Hank Roque, Tampa ------------D 5
Jan. 23—Austin Waters, Tampa --------W 6
Feb. 13—Buddy Webster, Tampa -------KO 3
Feb. 17—Ray Hake, Sarasota ----------KO 2
Feb. 21—Austin Waters, Tampa --------KO 4
Feb. 24—Bob Dial, Sarasota ----------KO 2
Mar. 3—Larry Lynn, Sarasota ---------W 10
Mar. 13—Larry Lynn, Tampa ----------KO 6
Apr. 2—Hank Roque, Tampa ----------KO 4

1948

Mar. 10—Snooks Howard, Miami---------W 6
Nov. 30—Buddy Thomas, Sarasota -----KO 2

TOMMY LEE
Pacific Coast Middleweight

1946

Jan. 21—Joe Guzman, San Fran. KO by 3
May 31—Bobby Jones, San Fran.---KO by 3
June 3—Willie Mayberry, San Fran. KO by 2
July 6—Willie Vega, Honolulu ----------L 4
Sept. 23—Llewellyn Strohlin, Honolulu --L 4

1947

Aug. 19—Shanky Tsukano, Honolulu --KO 4
Nov. 4—Shangy Tsukano, Honolulu --KO 2
Nov. 18—Ike Patton, Honolulu------KO by 2

1948

Jan. 30—Eddie Sparks, San Diego-------L 6
Feb. 9—Cliff Barnett, Ocean Park-----KO 3
Feb. 19—Jesse Richards, Hollywood KO by 4
Mar. 12—Bulldog Gonzales, San Diego---L 6
Mar. 16—Richie Duane, San Jose----KO by 6
Mar. 19—Cliff Barnett, San Diego------L 6
June 14—Art Brown, Ocean Park--KO by 3
June 21—Billy Corbett, Ocean Park------L 4
Aug. 23—Titus Hawkins, Las Vegas KO by 6

JOE LEGON II
Cuban Lightweight

1948

Jan. 15—Danny Butler, Tampa----------L 6
Feb. 5—Al Silverman, Tampa----------L 6
Mar. 12—Blondy Baggett, St. Petersburg L 10
Mar. 22—Hy Melzer, Miami----------L 6
Mar. 29—Hy Melzer, Miami----------L 6
Apr. 27—Blondy Baggett, Tampa-------L 6
June 2—Buster Baker, Miami----------L 6
June 14—Buster Baker, Miami----------L 6
June 16—Snooks Howard, Miami---------L 6

CALVIN LEIGH
Rochester, N. Y., Negro Bantamweight

1947

May 12—Al Ellis, Rochester ----------KO 1
June 10—Art Olson, Syracuse ----------W 4
June 16—Sammy Nieirs, Rochester ----KO 1
June 19—Mickey Firenza, Syracuse ----KO 2
July 3—Art Olson, Utica ----------W 4
July 8—Art Olson, Syracuse ----------W 4
July 22—Mickey Firenza, Syracuse ----KO 2
July 28—Art Olson, Syracuse ----------W 6
Aug. 13—Pedro Rivera, Utica ---------KO 2
Aug. 28—Eduardo Serratos, Syracuse ---D 6
Sept. 18—Roosevelt Flagg, Utica --------D 6
Oct. 13—Mels Broadhead, Rochester --KO 6
Nov. 24—Gabriel Rios, Rochester--------W 6
Dec. 16—Vic Eisen, Buffalo----------L 6

1948

Jan. 19—Gabriel Rios, Rochester--------W 8
Feb. 2—Tim Healy, Rochester----------W 6
Feb. 13—Ralph McNeil, Worcester------KO 4
Mar. 9—Tommy Vargas, Syracuse-----KO 5
May 6—Jose Garcia, Rochester---------W 6
May 27—Vic Haller, Worcester----------L 8
June 14—Jimmy Callura, Rochester------W 10
June 25—Art Olson, Syracuse----------W 6
Aug. 26—Hank Okura, Syracuse---------W 6
Oct. 29—Jimmy Morioka, Syracuse ----W 8
Nov. 29—Filberto Osario, Syracuse ------L 8
Dec. 21—Jimmy Morioka, Rochester ----W 8

FRANKIE LEMIRE
Providence, R. I., Welterweight

1948

Apr. 22—Barry Wood, Worcester --------L 8
May 13—Billy Smith, Worcester-----KO by 2
June 3—Aldo Bardi, Worcester--------KO 1
June 8—Joe Giaralmo, Pittsfield------KO 1
May 25—Carter Holmes, Salem --------KO 5
June 14—Charley Pappas, Provid. --KO by 3
July 12—Joe McDonald, Providence---KO 2
July 19—Billy O'Greco, Providence------W 6
Sept. 13—Joe Carey, Boston----------KO 5
Sept. 20—Johnny Freeman, Provid. KO by 2
Sept. 23—Del Boudreau, Worcester----KO 1
Sept. 30—Iggy Vaccari, Worcester---KO by 1

DON LEMOS
(Pasqual N. Lemos)
Los Angeles, Calif. Mexican Welterweight

1942

Feb. 2—Johnny Gallardo, Ocean Park --W 4
Feb. 20—Dario Barren, Hollywood ------L 4
Feb. 24—Lou Sepulveda, Los Angeles ---D 4
Mar. 3—Johnny Gallardo, Los Angeles-W 4
Mar. 25—Dario Barren, Los Angeles-----W 4
Apr. 2—Dario Barren, Hollywood ------D 4
June 12—George Ortega, San Diego -----W 4
—Ray Mackey, Ocean Park -----KO 4
Sept. 8—Richard Whitaker, Los Angeles-W 5
Nov. 24—Al Gonzales, Los Angeles -----W 4
Nov. 30—Dario Barren, Ocean Park -----L 4

1943

Feb. 2—Al Gonzales, Los Angeles------W 4
Feb. 23—Elmer Lewis, Los Angeles------W 4
Mar. 17—Manuel Villa, Hollywood-----KO 4
Apr. 9—Chito Hernandez, Hollywood--W 4
Apr. 30—Lee Wright, Las Vegas--------KO 1
May 7—Nava Esparza, Hollywood------L 4
June 29—Manuel Villa, Los Angeles-----W 4
July 26—Gene Mock, Ocean Park, Cal---W 6
July 30—Milo Santa Cruz, Hollywood----D 4
Dec. 17—Johnny Armando, Los Ang..KO by 5
(U. S. Army)

1944

Feb. 15—Nick Peters, Fresno----------D 10
May 26—Eddie Hudson, Hollywood-------L 6

1946

Jan. 28—Al Victoria, Washington--------L 6
Feb. 12—Art Brown, Washington--------D 5
Mar. 4—Bob Hart, Baltimore-------KO by 3
Apr. 15—Arthur Bethea, Washington-----W 5
May 20—Harry Preston, Washington---KO 6
June 17—Major Jones, Washington-------L 6
July 30—Jackie Ryan, Fresno----------D 10
Aug. 13—Dencio Cabanella, Fresno KO by 9

Sept. 20—Louis Bell, Hollywood.....L 6
Oct. 9—Dixie Fleming, Las Vegas.....KO 2
Nov. 18—Arturo Barron, Sacramento..KO 5

1947

Jan. 3—Berry Wright, San Diego .....L 10
Feb. 3—Arturo Barron, Ocean Pk. KO by 4
Aug. 4—Allen Faulkner, Ocean Pk. KO by 5
Dec. 2—George Fields, Los Angeles....W 6

1948

Jan. 27—Jimmy Shans, Los Angeles.....W 6
Feb. 27—Henry Roberts, Hollywood KO by 4
Apr. 2—Richard Jones, Hollywood.....L 6
Apr. 20—Jesse Flores, San Jose.....L 10

WILLIE LEO

Portland, Me., Featherweight

1946

Jan. 3—Eddie Berry, Portland.....W 6
Jan. 7—Leo Price, Lewiston.....KO 1
Jan. 14—Eddie Berry, Lewiston.....W 6
Jan. 16—Bob Fuller, Bangor.....KO 2
Jan. 24—Eddie Berry, Portland.....W 6
Jan. 31—Leo Prince, Portland.....KO 2
Apr. 25—Ray Small, Portland.....L 4
May 2—Ray Small, Portland.....D 4
May 7—Joe Madeau, Sanford, Me...KO by 1
May 9—Eddie Moran, Portland.....W 6
June 17—Eddie Berry, Lewiston.....W 6
June 21—Ed Barry, Lewiston.....W 6
June 27—Charlie Celeste, Portland..KO by 6
Sept. 26—George Pooler, Portland..KO by 2

1947

Jan. 22—Edgar Perrault, Portland, Me. .....KO by 1
Feb. 19—Jim Pickney, Portland .....W 6
Mar. 20—Flasher Fisher, Portland ....KO 6
Mar. 28—Edgar Perrault, Rumford .....L 8
May 1—Ernie Martineau, Portland ....W 6
May 7—Leon Hudson, Bangor .....L 6
May 21—Jimmy Lewis, Bangor .....D 6
June 4—Leon Hudson, Bangor .....L 8

1948

May 24—Lloyd Hudson, Lewiston.....W 6
May 28—Edgar Gallant, Athol.....L 8
June 25—Larry Sloan, Berlin, N. H.....W 8
Sept. 9—Barry Wood, Fall River.....W 8
Sept. 23—Andy Bishop, Fall River.....L 8
Sept. 27—Joey Bolduc, Boston .....L 6
Oct. 7—Lloyd Hudson, Portland.....W 6
Nov. 26—Vic Young, Rumford .....KO 5
Dec. 6—Joey Bolduc, Boston .....D 8
Dec. 13—Iggy Vaccari, Boston .....L 8

JULIE LEONARD

New York Light Heavyweight

1947

June 17—Hastings Wise, N. Y. C.....KO 2
Sept. 9—Nick DeGrazio, Elizabeth KO by 3
Oct. 7—Tommy Roman, N. Y. C.....KO 2
Dec. 9—Ricardo Radelli, N. Y. C.....KO 2
Dec. 16—Ricardo Radelli, White Plains KO 2
Dec. 23—James Accord, N. Y. C.....KO 2

1948

Jan. 6—Hastings Wise, N. Y. C.....KO 1
Jan. 13—King David, N. Y. C.....KO 1
Feb. 3—Jimmy Johnson, N. Y. C.....KO 2
Feb. 17—Jim Lee, N. Y. C.....KO by 1
Mar. 16—Jim Polk, N. Y. C.....W 6
Apr. 6—Cas Sugalski, N. Y. C.....W 6
May 4—Lee Patrick, N. Y. C.....KO by 5

JIMMY LESLIE

New York, N. Y., Middleweight

1948

Apr. 13—Earl Stevenson, New York....KO 1
Apr. 20—Eddie Ahearn, New York .....L 4
Apr. 27—Ralph Giganti, Brooklyn ....KO 4
July 12—Billy Stockett, New York.....KO 3
Aug. 2—Sam Thompson, Brooklyn .....L 4
Aug. 13—Ray Bryan, New York .....D 6
Oct. 6—Eddie Ocasio, New York .....L 6
Nov. 24—Eddie Marmo, White Plains ....W 6

JOCK LESLIE

Born, June 6, 1924. Flint, Michigan. Featherweight.

1943

Jan. 22—John Saputo, Detroit.....KO 1
Feb. 5—Pete Bolos, Detroit.....L 4
Oct. 1—Juste Fontaine, Detroit...KO by 2
Nov. 2—Jerry Darby, White Plains.....W 6
Nov. 9—Bill Commodore, Wh. Plains..KO 3
Nov. 19—Bobby Henry, N. Y. C.....W 4
Nov. 22—Rocco Progano, N. Y. C.....L 6
Dec. 1—Ike Roland, Elizabeth, N. J.....W 4

1944

Feb. 18—Henry Pratt, N. Y. C. .....W 4
Feb. 29—Jack McLean, Hartford.....W 8
Mar. 6—Joey Kushner, Binghamton...KO 6
Mar. 21—Joe Sandy Sadler, Hartford..KO 3
Apr. 4—Basil Jones, Hartford.....KO 1
Apr. 18—Jose Torres, Hartford.....W 8
May 1—Al Sforza, Holyoke.....KO 4
May 8—George Takus, Holyoke.....KO 2
May 15—Johnny Coe, Holyoke.....KO 1
May 22—Blond Tiger, Holyoke.....D 8
July 3—Joey Montiero, Springfield.....W 8
July 10—Pete Virgin, Springfield.....D 8
July 17—Pete Virgin, Springfield.....W 8
July 21—Manuel Torres, Brooklyn.....KO 2
Aug. 14—Marcel Fournier, Springfield..KO 6
Oct. 18—Ivor Escobar, Elizabeth.....W 6
Oct. 23—Johnny Montreal, Binghamton..W 8
Nov. 22—Young Tony, Elizabeth.....W 6
Dec. 5—Marcel Fournier, Miami.....KO 1
Dec. 15—Bobby Smith, N. Y. C. ....KO by 4
Dec. 19—Doug Lester, Miami.....KO 5

1945

Jan. 12—Marcel Fournier, W. Palm B..KO 4
Jan. 26—Sixto Morales, W. Palm Beach..W 10
Jan. 29—Joey Angelo, Miami.....L 8
Feb. 16—Leo Montaneiro, W. Palm B..KO 2
Mar. 8—Norman "Hi Ho" Silver, Miami..D 8
Apr. 9—Jackie Allen, New Orleans..KO 6
Apr. 23—Tommy Kiene, New Orleans..KO 7
June 6—Clint Miller, Elizabeth.....W 8
June 20—Clint Miller, Elizabeth.....L 8
July 13—Lou Alter, New York.....W 6
Aug. 13—Lou Alter, Hazleton.....L 8
Sept. 17—Jose Andreas, New Orleans..KO 5
Sept. 24—Stanley Cieslak, New Orleans..KO 3
Oct. 15—Pedro Hernandez, New Orl...KO 5
Oct. 24—Tommy Kiene, Savannah.....KO 6
Nov. 19—Sal Bartolo, New Orleans.....L 10
Dec. 17—Pete Bolos, New Orleans.....KO 6

1946

Feb. 1—Lou Alter, New Orleans.....D 10
Feb. 22—Lou Alter, New Orleans.....W 10
Mar. 8—Pee Wee Flores, New Orleans KO 2
Apr. 1—Pee Wee Flores, New Orleans KO 3
May 10—Clem Rodriquez, Flint.....KO 6
May 27—Augie Lapara, New Orleans....W 10
June 24—Augie Lapara, New Orleans..KO 5
July 8—Billy Pinti, New Orleans.....KO 10
July 24—Sammy Parrotta, New Orls. KO 5
Aug. 16—Willie Anderson, Flint.....KO 5
Sept. 16—Manuel Ortega, New Orleans KO 1
Sept. 27—Jose Aponte Torres, Flint.....W 10
Oct. 16—Baby Gonzales, New Orleans...L 10
Nov. 4—Baby Gonzales, Flint.....W 10

1947

Jan. 10—Bennie May, Flint .....KO 3
Jan. 27—Mimmie Adragna, New Orl. W 10
Mar. 3—Earl Roys, New Orleans ....KO 3
Mar. 14—Tony Costa, Flint .....KO 8
Mar. 24—Freddie Russo, New Orleans W 10
Apr. 24—Nick Stato, Flint .....W 10
May 19—Freddie Russo, New Orleans ...W 12
June 13—Buddy Hayes, Flint .....W 10
Aug. 22—Willie Pep, Flint .....KO by 12
Dec. 22—Angelo Ambrosano, New Orl...W 10

1948

Feb. 2—Floyd Shiflett, New Orleans....W 10
Mar. 15—Eddie Compo, New Haven .....L 8
Mar. 22—Dino Bleta, Flint .....W 10
Apr. 22—Luther Burgess, Flint .....L 10
Aug. 16—Anthony Arnone, New Orleans .....KO by 10
Sept. 30—Manny Ortega, El Paso .....L 10

BUDDY LESSARD

Manchester, N. H., Lightweight

1946

Aug. 27—Manny Barrows, Manchester..KO 2
Sept. 6—George Renault, Worcester KO by 4
Sept. 17—Jack Renault, Manchester..KO by 3
Oct. 8—Jackie Perkins, Manchester....L 6
Oct. 29—Walter Gomes, Manchester...WF 6
Nov. 18—Vic Mayo, Manchester.....KO 4
Nov. 27—Johnny Parvia, Manchester...KO 1

1947

Jan. 14—Jimmy Vincent, Manchester ...W 6

Feb. 18—Sonny Colan, Manchester ....KO 2
Feb. 25—Billy Murray, Manchester KO by 2
Mar. 10—Jimmy Vincent, Lowell .....L 6
Mar. 24—Jimmy Vincent, Lowell .....W 4
Apr. 15—Jimmy Vincent, Lowell .....L 8
July 2—Ike Robin, Manchester .....KO 4
Aug. 21—Mickey Dillon, Portland .....KO 4
Aug. 28—Barry Wood, Worcester ...KO by 5
Sept. 9—Bill O'Greco, Salem .....W 6
Nov. 17—Jimmy Garcia, Holyoke ..KO by 2
Dec. 30—George Renault, Manchester..KO 7

1948

Feb. 27—Blond Tiger, Laconia, N. H.....L 10
Mar. 12—Jimmy Vincent, Laconia, N. H..W 10
Mar. 30—Billy Shea, Manchester .....KO 3
May 11—Tommy Wells, Manchester KO by 2
July 9—Red Perkins, Manchester KO by 5
Aug. 26—Billy Murray, Fitchburg .....L 6
Sept. 13—Steve Marcello, Provid....KO by 1
Oct. 18—Iggy Vaccari, Boston .....KO by 1
Nov. 26—Billy Paul, Worcester....KO by 4
Dec. 10—Billy Paul, Worcester ....KO by 5

VERN LESTER

Jimmy (Top Row) Allen

San Francisco Negro Middleweight

1945

Feb. 26—Larry Carter, San Francisco....L 6
Feb. 28—Harold Alle, Oakland.....W 6
Mar. 16—Speedy Cannon, San Fran. ..KO 2
Mar. 23—Speedy Cannon, San Francisco ..D 6
Mar. 28—Red Rasmussen, San Francisco..D 6
Apr. 20—Charlie O'Kelly, Los Angeles..KO 5
May 8—Eddie Halligan, San Francisco..D 8
May 14—Billy Harrison, San Fran. KO by 5
Sept. 5—Lincoln Stanley, Oakland.....W 6
Oct. 12—Eddie Halligan, San Francisco..L 8
Nov. 28—Al Botano, Oakland.....L 6

1946

Jan. 11—Tunerio Lopez, San Francisco..KO 2
Feb. 8—Art Lind, San Francisco .....KO 9
Feb. 28—Billy Hixon, Seattle.....L 10
Apr. 9—Larry Carter, Fresno.....L 10
Apr. 10—Charley O'Kelly, San Fran....KO 2
Apr. 24—Bob Ferris, Oakland.....L 6
May 24—Jimmy Sherrer, San Francisco..L 10
July 24—Bob Ferris, Oakland.....L 6
Sept. 23—Charley Catos, San Francisco..D 6
Oct. 16—Lalo Rodriguez, Oakland.....D 6
Nov. 8—Bob Ferris, San Francisco.....D 6
Nov. 27—Kenny Watkins, Oakland.....W 8

1947

Jan. 8—Charley Cato, Oakland.....L 10
Jan. 17—Emory Jackson, San Francisco W 10
Mar. 31—Nick Kashuba, New York.....W 8
May 6—DeWitt Dean, Elizabeth, N. J. L 6
May 16—Nick Kashuba, N. Y. City.....W 6
June 25—Bobby Dance, New York.....W 6
July 15—Charley Hayes, Coney Island D 8
Aug. 19—Indian Gomez, Long Beach KO 3
Sept. 16—Buddy Farrell, Elizabeth.....L 8
Oct. 29—Lloyd Gibson, Jamaica.....D 8
Nov. 14—Clarence Wilkinson, N. Y. C...W 6
Dec. 8—Red Peterson, Philadelphia.....D 6

1948

Jan. 23—Burl Charity, New York.....W 8
Feb. 9—Tress Wilson, Philadelphia.....W 8
Oct. 5—Van Butler, Trenton.....L 8
Oct. 18—Jake LaMotta, Brooklyn.....L 10
Nov. 8—Tony DeMicco, Brooklyn .....L 10

EDDIE LE TOURNEAU

Sanford, Maine, Middleweight

1945

Dec. 11—Mickey O'Brien, Bangor.....W 10
Dec. 27—Armand Michaud, Portland.....D 8

1946

Jan. 3—Johnny Mara, Portland.....KO 5
Jan. 7—Al Michaud, Lewiston.....KO 5
Jan. 10—Johnny Mara, Portland.....W 8
Jan. 24—Johnny Mara, Portland.....D 10
Feb. 7—Dolly King, Portland.....KO 3
Feb. 18—Leo Mayo, Lewiston.....L 8
Feb. 27—Bobby Pooler, Portland.....KO 2
Mar. 7—Billy Zaduk, Portland.....L 8
Mar. 18—Al Michaud, Lewiston.....KO 1
Mar. 28—Eddie Bangs, Portland.....KO 1
Apr. 11—Johnny Priest, Portland.....KO 1
May 9—Frankie Young, Portland.....KO 1
May 23—Billy Tordiglione, Portland.....L 10
May 31—Gabby Poulin, Augusta.....L 8
June 10—Ted Drew, Lewiston.....L 8
July 19—Charley Williams, Worces..KO by 5
Aug. 8—Maurice Beauchene, Portland..L 10
Sept. 26—Sal Lupo, Portland.....KO 3
Oct. 17—Eddie Moniz, Portland.....L 10
Nov. 4—Billy Allen, Saco.....KO by 2
Nov. 14—Oscar St. Pierre, Portland....KO 2
Nov. 29—Maurice Beauchene, Portland..L 10
Dec. 9—Steve Bell, Lewiston.....KO 1
Dec. 30—Frankie Ross, Lewiston.....L 10

1947

Jan. 8—Jackie Lovatt, Providence ...KO 2
Jan. 13—Billy Tordiglione, Saco, Me. ..L 8
Jan. 21—Steve Bell, Sanford .....KO by 5
Jan. 29—Jackie Lovatt, Providence .....L 8
Feb. 11—Leo Sawicki, Manchester .....L 10
Mar. 10—Johnny Woods, Lowell ....KO by 9
Mar. 15—Maurice Beauchene, Brunswick .....KO 1
Mar. 24—Al Couture, Lewiston .....KO by 5
Apr. 7—Billy Lancaster, Lewiston KO by 4
Apr. 18—Dom Sinibaldi, Rumford.....L 8
May 9—Mike Saad, Berwick .....L 8
June 13—Bobby Pryor, Worcester ..KO by 1
July 2—Kid Chocolate, Manchester.....D 6
Oct. 4—Bill Landry, Bathurst ....KO by 4
Oct. 6—Clyde Jenkins, Lewiston ..KO by 2

1948

Feb. 2—Jackie Wilson, Provid.....KO by 1
Feb. 20—Phil Roderique, Rumford .....KO 3
Mar. 5—Ted Brassley, Rumford .....L 8
Mar. 19—Ted Brassley, Rumford .....L 8
Apr. 6—Phil Roderique, Portland .....L 6
June 5—Ace McCloskey, Charlottetown .....KO by 7

NELSON LEVERING

Wichita, Kansas, Lightweight

1948

Oct. 20—Ray Rabordi, Wichita .....KO 1
Oct. 28—Louis Crumes, Topeka .....W 4
Nov. 17—Jeep O'Neil, Oklahoma City..KO 1
Nov. 25—Don Smith, Kansas City.....W 4

ARTIE LEVINE

Born, January 25, 1925, Brooklyn, N. Y. Nationality, Jewish-America. Light Heavyweight. Height, 5 ft. 8 in.

1941

May 23—Carl Jones, Brooklyn.....KO 2
Nov. 7—Joe Snedeker, New Brunswick..D 4
Nov. 21—Joe Snedeker, New Brunswick KO 2
Dec. 1—Paulie Wilson, Newark.....W 8
Dec. 11—Freddie Conn, Elizabeth.....KO 2
Dec. 15—Moishe Goldstein, Newark....KO 1
Dec. 26—Tommy Milton, Elizabeth.....KO 2

1942

Jan. 6—Billy Miller, Jersey City.....W 6
Jan. 8—Steve Bilko, Elizabeth .....KO 3
Jan. 22—Don Sandham, Elizabeth.....KO 4
Jan. 29—Sammy Mancuso, Elizabeth...KO 3
Feb. 6—Tony Pappas, New Brunswick..L 6
Mar. 12—Willie Bush, Elizabeth .....KO 2
Apr. 1—Buddy Farrell, Elizabeth.....W 6
Apr. 14—Tommy Collins, Hartford.....KO 2
Apr. 30—Bud Farrell, Elizabeth .....W 6
May 14—Bobbie Hall, Elizabeth .....KO 1
May 28—Danny Nobrega, Fall River....KO 5
June 18—Oscar Suggs, Fall River.....KO 6
June 25—Buddy Farrell, Elizabeth.....D 6
July 9—Benny Deans, Elizabeth.....D 6
July 30—Al Evans, Fall River.....KO 6
Nov. 5—Charley Smith, Elizabeth.....KO 2
Nov. 13—Joe Snedeker, Highland Pk....W 6
Nov. 19—Frankie McDougal, Fall River..W 10
Nov. 23—Marvin Bryant, Newark.....L 6
Nov. 27—Tony Pappas, New Brunswick..W 6
Dec. 10—Frank McDougal, Fall River....W 10

1943

Jan. 7—Frankie Young, Fall River.....D 10
Jan. 21—Tony Grey, Fall River.....KO 6
Jan. 27—Gene Johnson, Elizabeth, N. J....W 6
Feb. 5—Larry Fontana, N. Y. C.....L 6
Feb. 11—Frankie Young, Fall River.....W 10
Mar. 5—Freddie Flores, N. Y. C.....D 6
Mar. 10—Freddie Flores, N. Y. C.....L 8
July 20—Harold Gary, Brooklyn, N. Y...W 6
In U. S. Marines.

1944

Jan. 14—Reuben Shank, Norfolk.....L 10
May 26—Lou Bass, Norfolk.....L 9

June 22—Joe Agosta, Brooklyn.....KO 5
Aug. 17—Ray Rovelli, Brooklyn.....W 8

1945

Mar. 8—Lew Perez, Fall River.....KO 4
Mar. 29—Lou Miller, Fall River.....KO 2
Apr. 4—Willie Watkins, Cleveland.....KO 4
Apr. 19—Danny McMillan, Norfolk.....W 10
Apr. 24—Joe Bennett, Brooklyn.....W 8
July 12—Marvin Bryant, Brooklyn.....KO 10
July 24—Jerry Fiorello, Brooklyn.....L 10
Aug. 31—Sonny Horne, New York.....KO 5
Sept. 28—Ray Rovelli, Brooklyn.....KO 7
Dec. 7—Sonny Horne, New York.....L 10

1946

Jan. 14—Billy Walker, Cleveland.....KO 9
Mar. 11—Jimmy Doyle, Cleveland.....KO 9
May 29—Charley Padalino, Cleveland..KO 3
June 13—Wilfie Shanks, N. Y. C.....KO 3
June 24—Freddie Flores, Brooklyn.....KO 1
July 10—Vic Dellicurti, Brooklyn.....KO 10
Aug. 19—Charley Padalino, Cleveland..KO 2
Oct. 7—Jimmy Sheppard, Providence..L 10
Nov. 6—Ray Robinson, Cleveland..KO by 10
Dec. 3—Jimmy Sheppard, Cleveland..KO 5

1947

Mar. 7—Herbie Kronowitz, N. Y. C.....W 10
May 12—Chuck Hunter, Cleveland ..KO by 9
June 27—Billy Fox, N. Y. C. .....KO by 3

1948

June 21—Joe Reddick, Springfield .....KO 6
Nov. 11—Willie Hedgemond, Fall River..KO 1
Nov. 22—Henry Chemel, Providence.....KO 4
Dec. 27—Tony DeMicco, Brooklyn .....KO 8

ARTIE MURRAY LEVINE

Bayonne, N. J., Featherweight

1948

Apr. 27—Noel Matthews, Jersey City...KO 4
May 11—Ted Testa, Elizabeth .....W 4
May 27—Frank Carini, Brooklyn .....L 4
June 1—Sal Zano, Newark .....W 4
June 10—Henry Schillizzi, Brooklyn .....D 6
June 15—Lucky Brown, Elizabeth .....KO 2
June 21—Sal Zano, Newark .....KO 1
July 1—Henry Schillizzi, Brooklyn .....L 6
July 5—Artie Olson, Brooklyn .....W 4
Aug. 2—Artie Olson, Newark .....KO 1
Aug. 17—Charlie McGarry, Elizabeth .....KO by 4
Sept. 20—Mike Della, Newark .....KO 2
Sept. 27—Joe Nesto, N. Y. C. .....KO 4
Oct. 6—Artie Davis, Bergen .....W 4
Nov. 3—Sam Sanchez, N. Y. C. .....W 4
Nov. 15—Henry Schillizzi, N. Y. C.....W 8
Nov. 22—Henry Schillizzi, Jersey City...W 6
Dec. 6—John Lemmons, Brooklyn .....KO 3
Dec. 13—Richard Crump, Brooklyn .....KO 1

SOL LEVITT

New York City Welterweight

1947

Sept. 20—Al Bishop, Brooklyn .....KO 1
Oct. 4—Jim Colbert, Brooklyn .....KO 1
Oct. 13—Bobby Curtis, N. Y. .....W 4
Oct. 20—Freddy Simpson, N. Y. .....W 4
Oct. 28—Freddy Simpson, N. Y. .....W 4
Nov. 3—Larry Gassa, N. Y. .....KO 2
Nov. 15—James Calvert, Brooklyn .....KO 1
Dec. 1—Joe Paris, Brooklyn .....KO 2
Dec. 8—Willie Smith, N. Y. C. .....W 4
Dec. 13—Jim Nickers, Brooklyn.....KO 2
Dec. 22—Frank Formichella, N. Y. C.....W 4

1948

Jan. 19—Earl Shaw, New York .....W 6
Feb. 2—Carl Taulman, New York .....D 6
Feb. 16—Jerry Heimowitz, N. Y. .....W 6
Feb. 28—Ken Hilton, Brooklyn .....W 6
Mar. 9—Artie Davis, Brooklyn.....KO 2
Mar. 15—Larry Queen, Brooklyn .....KO 4
Apr. 2—Al Silverman, New York .....W 6
Apr. 27—Frankie Dell, Brooklyn .....W 6
June 4—Johnny Britenbruck, N. Y.....L 6
June 10—Enrique Lopez, Brooklyn .....L 6
Oct. 3—Larry Gassa, Brooklyn .....KO 3
Oct. 11—Vince Mazac, New York .....W 6
Oct. 22—Mario Marino, New York .....L 6
Oct. 27—Ray Solomon, New York.....W 6
Nov. 3—Mario Marino, N. Y. C. .....L 6
Nov. 29—Ralph Gigante, N. Y. C. .....D 8

CHARLEY CABEY LEWIS

Born in Havana, 1923. Featherweight. Height, 5 ft. 5 in. Nationality, Cuban.

1943

—Red Brown, Bridgeport .....L 6
—Red Brown, Portland .....W 6
—Red Brown, Newark .....W 6
—Red Brown, Providence .....W 8
—Snooks Lacey, New Haven.....L 6
—Cliff Gregory, Elizabeth.....W 5
—Freddie Yelavich, Jersey City..D 6
—Freddie Yelavich, Elizabeth ...W 6
—Sailor Jones, Boston .....KO 6
—Vic Creelman, Jersey City .....L 6
—Lefty LaChance, Lewiston, Me..L 10
Feb. 2—Vic Creelman, Jersey City.....L 6
Feb. 16—Cannonball Gibson, Jersey C...W 8
Mar. 1—Clyde English, N. Y. C.....KO 1
Mar. 3—Frank Franconeri, Elizabeth..KO 3
Mar. 9—Lefty LaChance, Portland .....L 10
Mar. 16—Jose Rozo, Jersey City .....KO 8
Apr. 13—No No Cuebas, Jersey City.....W 8
Apr. 20—Billy Reed, Meriden .....D 8
May 3—Sammy Garcia, Providence....W 8
May 10—No No Cuebas, N. Y. C.....KO 7
May 17—Johnny Cockfield, Providence..KO 6
May 21—Jackie Floyd, N. Y. C.....D 4
June 1—No No Cuebas, Brooklyn.....KO 5
Oct. 18—Leo Brown, Newark .....W 6
Oct. 25—Mario Colon, Providence.....KO 8
Nov. 2—Georgie Cooper, Wh. Plains...KO 2
Nov. 8—Johnny Gebert, Newark .....KO 2
Nov. 9—Jeff Holloway, Brooklyn .....W 6
Dec. 17—Willie Beltram, N. Y. C.....W 6

1944

Jan. 4—Larry Bolvin, Providence.....L 10
Jan. 31—Jackie Callura, Providence.....W 10
Feb. 25—Aaron Seltzer, Providence.....W 10
Mar. 6—Maurice Lefty LaChance, Providence .....W 10
Mar. 20—Vince Dell Orto, Providence.....L 10
Apr. 4—Maurice Lefty LaChance, Hartford .....KO 8
Apr. 17—Maurice Lefty LaChance, Providence .....KO 10
May 1—Vince Dell Orto, Providence....W 10
June 1—Danny Russell, Brooklyn.....KO 3
June 12—Tozwell Thompson, Newark..KO 1
Sept. 19—Willie Pep, Hartford.....KO by 8
Oct. 3—Norman (Hi Ho) Silver, Hartford .....L 10
Oct 31—Norman (Hi Ho) Silver, Hartford .....W 10
Nov. 14—Willie Pep, Hartford.....L 10
Dec. 1—Gene Gregory, Providence...KO 1

1945

Jan. 12—Phil Terranova, New York.....L 10
Apr. 13—Jimmy McAllister, Baltimore...L 10
Apr. 23—Georgie Cooper, Newark.....W 10
Apr. 30—Mario Torres, Holyoke.....W 8
May 20—Miguel Acevedo, Havana.....D 10
June 8—Baby Gonzales, Los Angeles....L 10
July 16—Pat Demers, Providence.....W 10
July 23—Harold Gibson, Providence....KO 8
Sept. 6—Augie LaPara, Brooklyn.....L 8
Sept. 21—Gus Mell, Boston.....L 10
Oct. 8—Billy Graham, New York.....L 10
Oct. 15—Joey Angelo, Providence.....L 10
Nov. 19—Al Gomez, Detroit.....W 10
Dec. 28—Little Giant, Minneapolis.....W 8

1946

Jan. 7—Larry Bolvin, Providence....KO 10
Jan. 17—Jackie Graves, Minneapolis....L 8
Feb. 8—Pat Demers, Providence.....L 10
Feb. 11—Larry Bolvin, Providence....KO 10
Mar. 5—Dennis Brady, Boston.....L 10
Mar. 18—Patsy Brandino, Providence...W 10
Mar. 25—Patsy Giovanelli, N. Y. C.....KO 7
Apr. 1—Joey Angelo, Providence.....W 10
May 6—Joey Angelo, Providence.....L 10
May 27—Bill Carroll, Providence.....KO 3
June 6—Maurice LaChance, Brooklyn..KO 4
June 17—Juste Fontaine, Pittsburgh....KO 9
July 11—Sammy Parrotto, Pittsburgh...W 10
July 17—Doll Rafferty, Milwaukee.....KO 2
Aug. 12—Doll Rafferty, Milwaukee.....L 10
Sept. 25—Nick Stato, Hartford.....W 10
Oct. 21—Johnny Forte, Providence....W 10
Nov. 19—Juste Fontaine, Milwaukee....W 10
Dec. 3—Carlos Chavez, Cleveland.....L 10

1947

Mar. 19—Florient Desmarais, Providence W 10
Apr. 14—Sandy Saddler, N. Y. .....L 10

May 25—Midget Jones, New Orleans ---W 10
June 19—Patsy Brandino, Bklyn -------KO 8
Aug. 28—Talmadge Bussey, Detroit ----W 10
Sept. 4—Chester Rico, Brooklyn --------L 10
Sept. 16—Ray Daoust, Montreal --------KO 5
Nov. 18—Jimmy Carter, Hartford -------KO 7
Dec. 4—Johnny Forte, Philadelphia----W 8
Dec. 19—Leroy Willis, Detroit----------W 8

1948

Jan. 15—Jimmy Collins, Philadelphia---L 8
Feb. 6—Leroy Willis, Detroit ----------L 10
Mar. 9—James Carter, New York -------L 10
Mar. 15—Sonny Boy West, Wash., D. C.--L 10
May 10—Willie Pep, Milwaukee --------L 10
July 15—Phil Zwick, Milwaukee -------KO 1
Aug. 25—Al Jordan, Milwaukee --------L 10
Nov. 1—Jose Gonzales, Providence ----W 10
Dec. 27—Roy Andrews, Boston -----KO by 5

DICK LEWIS

Dayton, O., Lightweight

1945

Aug. 3—Lonny Boyd, Dayton----------D 6
Aug. 31—Danny Green, Columbus--------D 6
Oct. 17—Danny Green, Columbus------KO 6

1946

Jan. 23—King Carl Simmons, Cincinnati-L 4
Feb. 7—Billy Gillian, Pittsburgh-------L 6
May 6—Bobby Kinder, Wheeling--------L 6
Sept. 11—Paul Carbetta, Mansfield-------L 10

1947

June 23—Tuffy Fairfield, Columbus ----W 4
July 8—Bobby Root, Columbus --------D 4
July 15—Jack Groff, Columbus ----KO by 3

1948

Jan. 11—Stan Hartman, Lima ----------L 8
Jan. 19—Jack Mason, Cincinnati ------KO 3
Feb. 24—Colley Taylor, Columbus ------W 4
Mar. 11—Ronnie Harper, Columbus--KO by 2
Apr. 20—Reggie Martina, Huntington ---W 6
Apr. 22—Juan Tremo, Columbus -------W 4
Aug. 30—Klay Milliron, Columbus -------L 6
Sept. 30—John Taletto, Columbus -------L 6
Oct. 14—Johnny Paoletti, Akron --------L 6
Oct. 28—Harold Green, Ft. Wayne--KO by 6
Nov. 4—Bob Armstrong, Akron ----KO by 2
Nov. 10—Johnny Paoletti, Akron --------L 6

HARRY LEWIS

(Elton Fletcher)

Toledo, Ohio, Light Heavyweight

1947

Jan. 27—Pat Richards, Dayton----------D 6
June 16—Eddie Taylor, Toledo----------KO 6
July 8—Tommy Woodward, Columbus--W 10
July 15—Pat Richards, Columbus---------L 10
July 29—Norman Fitch, Toledo----------KO 1
Aug. 18—Sheldon Bell, Dayton----------W 8
Sept. 10—Chet Harter, Dayton----------L 8
Oct. 7—O'Neill Shannon, Toledo--------W 6
Oct. 17—Tommy Woodward, Toledo------W 6
Oct. 28—Jimmy Roberts, Toledo---------L 6

1948

July 30—Alabama Kid, Columbus --KO by 7

OSCAR LEWIS

Born, 1921, Newark, N. J. Lightweight. Height, 5 ft. 6½ in.

1940

June 25—Frankie Duane, Garfield---KO by 5
Aug. 2—Pat Martin, Mt. Freedom--------D 4
Oct. 29—Johnny Sciarra, Jersey CityKO by 4

1941

Feb. 4—Johnny Sciarra, Jersey City------L 4
Aug. 7—Steve Osga, Garfield ------KO by 5
Sept. 15—Danny Randy, Newark ---------W 4
Oct. 1—Raymond Socol, Newark --------D 4
Oct. 2—Jimmy Snedeker, Elizabeth----W 4
Oct. 27—Jackie Savage, Perth Amboy---W 5
Nov. 10—Charlie Smith, Perth Amboy---W 4
Nov. 17—Joe Caggiano, Newark----------W 4
Dec. 2—Jimmy Mack, Jersey City------W 4
Dec. 4—Terry Amico, Elizabeth --------W 4

1942

Mar. 5—Mike Bulik, Elizabeth----------L 4
Apr. 27—Izzy Frimmerman, N. Y. C.------W 4
May 2—Jeff Holloway, Brooklyn--------W 4
May 18—Bob Root, N. Y. C.----------L 4

1943

Apr. 14—Frankie Van, Elizabeth ------KO 1
May 4—Charley Davis, Jersey City-----L 8
May 19—Victor Resto, Elizabeth --------W 6
July 13—Fred Addeo, Brooklyn --------D 6
Nov. 15—Pat Demers, Providence ------W 8
Nov. 29—Charlie Davis, Newark --------W 8
Dec. 28—Harry Hitlian, New Bedfd..KO by 6

1944

Mar. 13—George Salamone, Lynn--------W 8
Mar. 16—Davey Crawford, Fall River---D 10
Apr. 17—Archie Goodbee, Lynn---------W 8
May 5—Willie Roache, Worcester-KO by 6
May 16—Torpedo Reed, Boston----KO by 8
July 3—Joey Peralta, Springfield-KO by 5
Aug. 31—Charley Smith, Fall River-KO by 7

1945

Jan. 2—Johnny Williams, Newark------L 6
Jan. 11—Tony Janiro, New Bruns..KO by 4
July 16—Leon Johnson, Newark----KO by 4
Aug. 9—Jetson Arnold, Camden----KO by 4
Oct. 11—Ottie Graham, Camden----KO by 3
Oct. 15—Johnny Forte, Providence------L 8
Oct. 23—Frank Palermo, Bronx---------L 6
Oct. 29—Lee Abrams, New Britain------L 6
Nov. 19—Phil Terranova, Stamford-KO by 5
Nov. 30—Ace Dudley, New Orleans------W 4
Dec. 17—Ossie Rodriguez, Troy----------L 8

1946

Jan. 25—Leo Milito, N. Y. C.----------L 6
Jan. 29—Jose Guiterrez, N. Y. C.--------W 6
Feb. 1—George Baltieri, N. Y. C.-------L 4
Feb. 4—Jose Guiterrez, N. Y. C.--------W 6
Feb. 12—Dennis Pat Brady, HartfordKO by 8
Mar. 7—George Barriere, Montreal-----L 10
Dec. 20—George Johnson, N. Y. C.-------KO 2

1947

Jan. 6—Frank Palermo, New Britain KO by 5
Feb. 18—Carmine Fatta, N. Y.----------L 8
Mar. 25—Carmine Fatta, N. Y.----------L 8
Apr. 11—Melvin Bartholmew, New Orleans ----------KO by 7
Nov. 4—Al Silverman, N. Y.----------L 4
Nov. 19—Dick Jones, Brooklyn---------KO 1
Dec. 2—Paul Apesca, White Plains------W 6
Dec. 9—Sixto Lostado, N. Y. C.---------W 4
Dec. 17—Bobby Rosado, Jamaica---KO by 4

1948

Feb. 2—Fitzie Pruden, Brooklyn---KO by 1
Apr. 6—Marcel Pacheco, Brooklyn-KO by 2
Apr. 21—Joe Cascella, New York ------L 4
Apr. 27—Jimmy McPartland, New York--L 4
May 4—Bobby Blue, New York --------W 6
May 10—Joe Cascella, Brooklyn --------W 4
May 25—John White, New York----KO by 1
June 14—Jim McPartland, New York----L 4
June 21—Johnny Marino, Brooklyn ------L 6
June 27—Billy Murphy, New York--KO by 2
Aug. 16—Billy Murphy, Brooklyn--KO by 3
Aug. 26—Denis Pat Brady, Norwich KO by 5

RAY LEWIS

Hawaiian Negro Lightweight

1943

—Chico Rosa, Honolulu----------L 6

1944

Jan. 20—Willis Silva, Hawaii----------W 6
Feb. 13—Sabos Jamita, Hawaii----------W 6
June 24—Yasu Yasatake, Honolulu------W 8
Aug. 27—Chico Ross, Honolulu----------L 12
Dec. 9—Sabas Jamito, Honolulu--------W 6

1945

Apr. 9—Llewellyn Strohlin, Honolulu--L 6
Apr. 21—Eddie Salazer, Wahiawa--------W 6

1946

Jan. 16—Nathaniel Huskey, Oakland----W 6
Feb. 13—Nathaniel Huskey, Oakland----D 8
Mar. 29—Spider Jensen, San Diego------W 10
July 18—John Thomas, Brooklyn--------W 6
Aug. 12—Jimmy Carter, N. Y. C.---------W 6
Aug. 22—John L. Thomas, Brooklyn-----W 8
Oct. 1—Vic Moreno, Brooklyn----------W 8
Oct. 14—Oscar Wright, Yonkers---------W 8
Oct. 21—Ruby Garcia, Yonkers----------W 8
Oct. 29—Jimmy Pierce, Brooklyn--------W 8
Nov. 6—Frank Robinson, Buffalo-------W 8
Nov. 19—Talmadge Bussey, Buffalo------W 6

1947

Jan. 21—Johnny Gebert, Buffalo.....W 6
Apr. 23—Ben Melendez, Buffalo.....KO 1
May 7—Al Baldesino, Buffalo.....W 10
July 28—Freddy Latson, N. Y.....W 6
Sept. 2—Petey Virgin, Buffalo.....W 10
Oct. 1—Lou Casiano, Hartford.....KO by 8

1948

Feb. 23—Jimmy Anest, Brooklyn.....W 8
Mar. 10—Sammy Daniels, Binghamton.....W 6
Mar. 17—Tommy Stenhouse, Binghamtn..D 10
Mar. 22—Tony Riccio, Holyoke.....W 10
Mar. 29—Herbie Jones, Wash., D. C.....L 10
May 12—Richie Orange, Binghamton.....L 10
Nov. 10—Johnny Johnikin, White Plains KO by2
Nov. 26—Freddie Latson, Lakewood.....W 8

SOL LEWIS

Louisville, Ky., Negro Lightweight

1943

Mar. 4—Joe Sgro, Evansville.....L 6
Apr. 20—Bobbie Mitchell, Louisville..KO 4
June 9—Nate Arnold, New Albany.....KO 3
June 19—Frankie Robinson, Frankfort KO by 1
June 23—Walter Stevens, Evansville.....W 6
Aug. 27—Diego Hidalgo, Jeffersonville..W 6
Sept. 6—Leonard Holmes, Harrisburg.....D 8
Sept. 28—Leonard Holmes, Vincennes KO by 2
Dec. 28—Jerry Dwain, Louisville.....KO by 1

WALTER (CABEY) LEWIS

Born, Brooklyn, 1926. Featherweight. Height, 5 ft. 5 in. Nationality, Cuban-American.

1943

Apr. 17—Abe Goldberg, Jersey City.....KO 2
Apr. 21—Pee Wee Archer, Jersey City..KO 2
May 4—Willie Higgins, Jersey City.....KO 1
May 11—Sonny Sommone, Jersey City...D 6
May 18—Jackie Cunningham, Jersey C...L 6
May 21—Billie Commodore, Brooklyn...D 4
May 28—Eddie Cummings, Newark..KO by 1
June 3—Eddie Smith, Brooklyn.....L 4
June 11—Al Velez, New London.....L 6
June 19—Frankie Leta, Elizabeth.....L 6
May 26—Fred Russo, Elizabeth.....L 8
Sept. 17—Al Rodrequiz, N. Brunswick..KO 3
Oct. 6—Charlie Smith, Elizabeth.....W 6
Oct. 20—Charlie Smith, Elizabeth.....KO 1
Oct. 25—Joe Morrisette, Providence.....KO 1
Nov. 1—Archie Goodbee, Providence..KO 4
Nov. 8—Zach Taylor, Newark.....NC 4
Nov. 27—Clyde English, Brooklyn.....W 6
Dec. 4—Billie Commodore, Brooklyn..KO 2
Dec. 6—Charlie Noel, New Haven.....L 4
Dec. 10—Larry Torpey, Phila.....D 8
Dec. 20—Rocky Progano, White Plains..KO 6

1944

Jan. 7—Ham Wiloby, N. Y. C.....KO by 4
Jan. 22—Clyde English, Brooklyn.....KO 5
Jan. 28—Freddie Russon, N. Y. C.....L 6
Feb. 11—Joey Longo, Phila.....W 10
Feb. 21—Frankie Leta, Newark.....L 8
Feb. 25—Chadley Noel, Providence.....L 8
Feb. 26—Charley Noel, Brooklyn.....W 4
Mar. 10—Joey Puig, Phila.....KO by 4
Mar. 24—Joey Puig, Phila.....W 8
Mar. 31—Bob Smith, Phila.....L 8
Apr. 17—Ruby Rivera, Providence.....KO 2
May 8—Norman (Hi Ho) Silver, New'k..L 8
May 18—Eddie Giosa, Phila.....L 8
May 23—Larry Bolvin, Hartford.....KO by 3
June 9—Steve Krois, Worcester.....KO 2
June 12—Charley Riley, Buffalo.....KO by 6
June 30—Blond Tiger, Worcester.....W 10
July 17—Freddie Russo, Newark.....L 8
July 19—Clyde English, Freeport L. I. ..W 6
Aug. 7—Johnny Juliano, L. I. C.....D 6
Aug. 17—Johnny Juliano, Brooklyn..KO by 5
Sept. 5—Paul Mederi, Brooklyn.....W 6
Sept. 15—Charley Smith, Fall River..KO by 3
Sept. 22—Steve Kronis, Worcester.....W 10
Sept. 30—Johnny Juliano, Brooklyn..KO by 2
Oct. 13—Georgie Knox, Worcester.....L 10
Oct. 24—Pete Virgin, Albany, N. Y.....L 8
Dec. 26—Clyde English, Brooklyn..KO by 3

1945

May 21—Joey Angelo, New Haven.....L 10
June 20—Jackie Gordon, Elizabeth.....KO 4
Aug. 15—Abel Lucero, Oakland.....KO 8
Sept. 11—Vic Young, San Jose.....KO 3
Sept. 12—Joe Gorman, Oakland.....L 6
Sept. 16—Jimmy Florita, Fresno.....KO 9
Oct. 16—Abel Lucero, Fresno.....D 10
Oct. 23—Tony Chavez, San Jose.....L 10
Oct. 30—Abel Lucero, Fresno.....L 12
Nov. 15—Richie Shinn, San Francisco.....L 6
Nov. 20—Jesse Flores, San Jose.....L 10
Nov. 27—Camachio Garcia, Fresno..KO by 4
Dec. 14—Spider Armstrong, Worcester...L 10

1946

Apr. 22—Earl Huff, Newark.....L 6
May 13—Mario Centi, Newark.....KO 2
May 28—Julio Jiminez, Hartford.....L 10
June 3—Johnny Lovett, Newark.....L 8
June 6—Al Highers, Brooklyn.....L 6
June 13—Tony Costa, Woonsocket.....L 10
July 6—Johnny Juliano, Long Beach...W 8
July 26—Richard Polite, New Orls. KO by 5
Sept. 3—Clint Miller, Scranton.....L 8
Sept. 10—Florient Desmarais, Manchest. W 10
Sept. 24—Vince Dell'Orto, Manchester..W 10
Oct. 8—George Knox, Manchester.....W 10
Oct. 18—Hubert Gagnier, Montreal.....L 8
Oct. 22—Carroll Alexander, Manchest. KO 5
Nov. 9—Al Pennino, Brooklyn.....L 8
Dec. 23—Henry Polowitzer, Boston.....W 8

1947

Jan. 14—Max Perez, Salem, Mass.....L 10
Jan. 20—Arthur King, Toronto.....L 8
Feb. 4—Dom Amoroso, Jersey City.....KO 2
Feb. 24—James Carter, N. Y.....L 8
Mar. 4—Pedro Biesca, Bklyn.....L 8
Mar. 18—Garvey Young, Manchester...KO 4
Apr. 16—Bobby Waters, Harrisburg.....L 8
Apr. 22—Paulie Jackson, Manchester.....L 10
May 2—Jimmy McAllister, Baltimore..L 10
June 10—Jimmy Warren, N. Y.....L 8
July 14—Jimmy McClellan, Chelsea.....L 10
Aug. 4—Walter Stevens, Newark.....L 8
Aug. 13—Earl Huff, Phila.....L 8
Sept. 8—Freddie Nelson, N. Y.....W 6
Nov. 4—Blond Tiger, Manchester.....L 10

1948

Nov. 8—Percy Bassett, Phila.....KO by 10

MARVIN LIDDELL

Okla. City Light-Heavyweight

1947

Feb. 4—George Clark, Pittsburgh.....L 6
Apr. 2—Eddie Ownby, Okla. City.....W 8
May 2—Buddy Shumway, Okla. City..KO 7
June 12—Eddie LaMarr, Kansas City.....L 6
July 23—Dolph Quijano, El Paso.....KO by 4
Sept. 25—Jackie Burke, Chicago.....L 6
Sept. 29—Tony Elizondo, Corpus Christi.....KO by 4

1948

Apr. 16—George Millich, Hollywood.....L 10
May 21—Frankie Angustain, Hollywood.....KO by 5

BILLY LIGGETT

Trenton, N. J., Featherweight

1946

Nov. 12—Jerry Mekler, Trenton.....KO by 3

1947

Jan. 14—Lucky Griffin, Trenton.....W 4
Jan. 21—Lucky Griffin, Trenton.....W 4
Feb. 6—George McLaughlin, Highland Park.....KO 2
Feb. 13—Sal Puzzo, Highland Park.....L 4
Feb. 18—Ivor Fredricks, Trenton.....L 6
Mar. 4—Calvin Smith, Trenton.....KO by 3
June 10—Tommy Baker, Eliz.....W 6
Aug. 19—Jimmy Sciarra, Eliz.....KO 4

1948

Feb. 3—Gurney Van Hook, Trenton.....L 6
Feb. 21—Leo LeBrun, Brooklyn.....L 6
Mar. 2—Lou Wods, Trenton.....KO 2
Mar. 15—Lou Alter, New York.....L 8
Apr. 12—Johnny Moran, Broklyn.....KO 3
Apr. 17—Jimmy Morioka, Brooklyn.....W 6
May 3—Bobby Green, Trenton.....L 6
May 18—Mel Neary, Newark.....L 6
June 29—Ray Edwards, New York.....D 6
July 20—Ivory Fredricks, New York.....L 6
Aug. 6—Bobby Bell, New York.....L 6
Aug. 24—Danny Carabella, Trenton.....L 6
Sept. 23—Ray Edwards, Brooklyn.....L 6
Sept. 28—Jimmy Champagne, Trenton..KO 1
Oct. 18—Bobby Bell, New York.....L 8
Oct. 26—Jimmy Warren, Brooklyn.....L 8

MILTON LIGHTFOOT

Boston, Mass. Middleweight

1948

Jan. 23—Phil Roderique, Worcester ----L 8
Feb. 27—Ace McCloskey, Worcester ----L 6
Mar. 5—Ike Stevenson, Worcester ------W 6
Apr. 2—Johnny Potenti, Worcester KO by 5
Aug. 24—Johnny Freeman, New Bedford L 6
Nov. 12—Bob Davis, Worcester --------L 6
Dec. 10—Billy Gordon, Worcester ------L 6

BRUNO LIJOI

Brooklyn, N. Y., Lightweight

1948

Oct. 13—McKinley Milshaux, New York W 4
Oct. 18—Domingo Rivera, New York KO 3
Nov. 3—Bobby Nicholas, N. Y. C.------L 4
Nov. 9—McKinley Milshaux, Brooklyn KO 3
Nov. 19—Sammy Sanchez, N. Y. C. ----KO 1
Nov. 23—Bobby Nicholas, Brooklyn ----W 4

BILLY LIMA

Boston, Mass., Featherweight

1945

Jan. 16—Jackie Greenberg, Miami------KO
Jan. 29—Billy Smith, Miami----------L 6
Feb. 9—Billy Murphy, W. Palm Beach KO 5
Feb. 15—Lefty Coleman, Miami--------KO 4
Mar. 1—Lloyd Thompson, Miami------KO 3
Mar. 8—Lefty Coleman, Miami---------W 6
Mar. 29—Doug Lester, Miami----------W 6
May 14—Paul Cook, Miami-----------KO 5
May 23—Pee Wee Flores, Miami-------KO 5
June 4—Jackie Blount, Miami---------KO 3
June 8—Pee Wee Flores, Tampa--------L 10
June 14—Pee Wee Flores, Tampa-------KO 7

1947

May 19—Jimmy McClellan, Boston KO by 7
May 29—Jerry Lavigne, Fall River-----KO 1
June 2—Clyde English, Springfield----D 6
July 7—Dino Bleta, Springfield----KO by 5
July 21—Floyd Shiflett, Miami---------L 8
July 30—Floyd Shiflett, Miami---------L 8
Aug. 20—Harry Harvey, Miami----------W 8
Aug. 27—Frank Blanco, Miami---------KO 1
Sept. 3—Augie Yarett, Miami---------KO 7
Oct. 8—Augie Yarett, Miami----------W 8
Oct. 28—Baby Joe Diaz, Tampa--------L 10
Nov. 19—Davey Allen, Miami----------L 8

1948

Jan. 15—Johnny O'Keefe, Miami ------KO 3
Feb. 9—Danny Jeffries, Miami -------KO 1
Feb. 23—Jimmy Cooper, Wash., D. C.KO by 3
Mar. 25—Jim Brunton, Palm Beach----KO 5
June 9—Benny Rubin, Miami ---------KO 3
June 16—Jimmy Powers, Miami --------KO 3
Oct. 11—Augie Yarrett, Miami --------W 8
Oct. 25—Augie Yarrett, Miami --------W 10
Nov. 10—Perry Young, Miami ---------KO 2
Dec. 3—Alfredo Pescatore, Palm Beach W 8
Dec. 6—Augie Yarrett, Miami --------W 6
Dec. 10—Augie Yarrett, Palm Beach-----W 8
Dec. 20—Henry Briere, Miami ---------W 6
Dec. 30—Tim Healy, Miami ----------W 8

BERT LINAM

Austin, Texas, Welterweight

1946

Aug. 28—Euardo Patina, Corpus Christi KO 2
Sept. 6—Eddie Weller, Dallas----------W 6
Sept. 17—Tony Davila, Austin---------KO 1
Sept. 24—Guadalupe Canales, San Antonio ----------W 6
Nov. 7—Lou Flyer, Dallas----------KO 2
Nov. 21—Hubert Gray, Dallas----------L 10

1947

Feb. 21—Enrique Lopez, Dallas---------W 10
May 2—Hubert Gray, Dallas----------D 10
May 16—Pedro Montes, Dallas---------KO 2
May 30—Jake Stephens, Dallas---------KO 6
June 10—Raymond Serrano, Houston----L 10
July 28—Ben Evans, Austin----------W 10
Sept. 8—Baby Yucatan, Austin--------KO 2
Sept. 23—Johnny Dabbs, Austin--------W 12
Sept. 30—Kid Azteca, San Antonio------W 10
Nov. 4—El Conscripto, San Antonio---KO 5
Nov. 29—Nick Moran, Mexico City------L 10

1948

Jan. 12—Cosby Linson, New Orleans----W 10
Feb. 27—Norman Rubio, New Orleans---W 10
Mar. 15—Ben Montabano, N. Orleans----W 10
Apr. 6—Johnny Dabbs, Austin --------KO 12
May 10—Carey Mace, New Orleans ----KO 2
May 24—Ralph Zanelli, New Orleans ---W 10
July 12—Chester Rico, New Orleans ----L 10
Aug. 20—Chico Hernandez, Dallas -----KO 3
Sept. 3—Daniel Obregon, Austin ------KO 4
Sept. 14—Charley Salas, San Antonio-----L 10
Oct. 4—Choforo Martinez, Austin------W 15
Nov. 9—Bernard Docusen, Los Ang. KO by 4

DAVE LINDER

Vallejo, Calif., Lightweight

1947

Mar. 5—Johnny Mastes, Stockton ------W 4
Mar. 15—George Maddock, Stockton ----W 4
Mar. 25—Benny Walker, Sacramento----D 4
Apr. 2—Benny Walker, San Fran.------W 6
June 3—Billy Christen, San Jose ----KO 1
June 15—Freddy Marshall, San Jose----KO 3

1948

Aug. 30—Bobby Jarvis, Chicago ----KO by 3
Sept. 12—Joe Price, Merrill, Ore. ------W 4
Oct. 18—Oscar Smith, Stockton --------W 4
Oct. 25—Woody Winslow, San Fran.-----L 4
Nov. 12—Ralph Gutterez, Hollywood KO by 3

BOB LINDHOLM

Milwaukee, Wis., Middleweight

1947

Aug. 4—Roy Melvale, Milwaukee------KO 4
Aug. 18—Jimmy Sheets, Chicago--------W 4
Sept. 5—Barnard Humphrey, MilwaukeeW 4
Oct. 3—Harry Jones, Milwaukee---KO by 3
Oct. 10—Cliff Fossman, Milwaukee-----L 4

1948

Jan. 7—Armando Marchin, New York--L 4
Mar. 10—Herbert Hooks, Chicago ------L 4
July 16—Bobby Arnold, New York -----L 4
July 19—Jimmy Jackson, Brooklyn -----W 4

JOE LINDSAY

Brooklyn, N. Y., Heavyweight

1948

Jan. 2—Johnny Stevens, New York----W 4
Mar. 6—Jim Holden, Brooklyn --------D 6
Mar. 24—Jackie Swanson, New York---KO 3
Apr. 6—Carmine Vingo, New York -----W 4
Apr. 24—Bob Isler, Brooklyn ----------W 6
May 8—Bob Isler, Brooklyn ----------W 6
May 22—Jimmy Walker, Brooklyn -----W 6
June 16—Earl Walls, New York --------KO 4
Sept. 1—Gene Felton, New York ------KO 4
Nov. 7—Elkins Brothers, Washington --L 6
Nov. 26—Jimmy Walker, N. Y. C.------W 8
Dec. 9—Don Searles, Philadelphia----KO 1

KENNY LINDSAY

Born, August 28, 1921, Edmonton, Alberta, Can. Nationality, Irish-Canadian. Featherweight.

1937

Won the British Columbia Flyweight championship. Won the Seattle Golden Glove Flyweight Championship.

1938

Won the British Columbia Flyweight Championship. Won the Seattle Golden Glove Flyweight Championship.

1939

Won the British Columbia Flyweight Championship. Won the Seattle Golden Glove Flyweight Championship.

1940

Won the U. S. National Flyweight Champion ship (January, San Francisco).

Mar. 23—Tommy Olivera, Vancouver----W 6
Apr. 2—Vince Serrano, Vancouver----KO 2
May 3—Sal Bacca, Hollywood---------KO 2
Aug. 21—Dom Kid Den, Hollywood------D 2
Oct. 28—Tony Olivera, San Francisco---L 10
Nov. 13—Joey Reyes, Redding---------KO 4
Nov. 22—Benny Dawson, Redding------KO 4
Nov. 29—Little Dado, Watsonville------L 10
Dec. 4—Elwood Romero, Redding-------W 6
Dec. 11—Jackie Jurich, Redding---------D 6

1941

Mar. 22—Jackie Jurich, Redding---------L 10
Apr. 4—Nick DePosta, Vancouver-----KO 5

Apr. 15—Tony Olivera, Vancouver.....W 10
May 21—Jackie Jurich, Vancouver.....D 10
June 19—Tony Olivera, Oakland.....L 10
July 4—Johnny Gaudes, Vancouver...KO 8
Aug. 22—Rush Dalma, Honolulu.....L 10
Sept. 6—Black Joe, Seattle.....D 10
Dec. 4—Nash Diaz, Vancouver.....KO 5
Dec. 15—Henry Espinoza, Edmonton.....W 10

1942

Jan. 23—Henry Espinoza, Edmonton.....W 10
Mar. 4—Henry Moreno, Vancouver.....W 12
May 8—Manuel Ortiz, Hollywood..KO by 6
June 3—Lou Salica, Vancouver.....L 10
July 31—Tony Olivera, Vancouver.....L 10
In Canadian army.

1943

Jan. 3—Manuel Ortiz, Portland, Ore....L 10
Aug. —Charley Bagnato, Vanc., B. C..KO 4
Sept. 10—Al Cella, Pt. Townsend, Wash...D 4

1945

Jan. 5—Joey Dolan, Spokane .....L 10
Nov. 23—Bobby Richards, Spokane....W 10

1946

Feb. 8—Bobby Richards, Seattle.....D 10
Mar. 8—Bobby Richards, Spokane.....L 10
May 26—Manuel Ortiz, Hollywood..KO by 5
(World's Bantam Title)
Aug. 7—Jackie Turner, Vancouver.....W 12
Oct. —Jackie Turner, Vancouver.....L 10
Nov. 12—Speedy Cabanella, San Jose
KO by 2
Nov. 29—George Freitas, Portland.....L 10

1947

Jan. 16—Joey Clemo, Tacoma.....D 10
Jan. 27—George Freitas, Vancouver.....W 10

1948

Mar. 8—Jackie Turner, Vancouver .....D 10
May 10—Dado Marino, San Fran....KO by 1

JACK LINKS

New Orleans, La., Lightweight

1948

Aug. 11—Joe Garcia, New Orleans .....L 4
Oct. 18—Monolo Kid, New Orleans ....W 4
Nov. 9—Joe Garcia, New Orleans .....W 6
Nov. 29—Lawton Disoso, New Orleans..W 6
Dec. 10—Otillo Gavilan, New Orleans...W 6

COSBY LINSON

(Danny McMillan)

Born in New Orleans, La. Nationality Irish-American. Welterweight. Height, 5 ft. 7 in.

1942

Jan. 27—Pete Geno, N. Y. C. .....D 6
Feb. 10—Ricardo Luca, N. Y. C. .....KO 5
Feb. 17—Danny Kapilow, Brooklyn .....L 6
Feb. 23—Mickey Canty, N. Y. C. .....W 6
Mar. 3—Bobby Lakin, N. Y. C. .....W 6
Mar. 17—Johnny Greco, N. Y. C. .....L 6
Apr. 7—Frank Zezima, N. Y. C. .....D 6
Apr. 25—Vinnie Rossano, Brooklyn .....W 8
May 15—Mickey La Marr, N. Y. C. .....W 6
May 23—Mickey Canty, Brooklyn .....W 8
June 18—Chief Crazy Horse, Richmond..W 8
July 7—Beau Jack, Long Island C..KO by 8
Aug. 17—Lew Jenkins, New Orleans ....W 10
Sept. 14—Ruben Shanks, New Orleans...W 10
Sept. 23—Jackie Byrd, New Orleans .....W 10
In U. S. Coast Guard.

1944

May 5—Ed Leo, Norfolk.....W 6
June 29—Johnny Taylor, Norfolk.....W 8
Oct. 27—Lee Rosen, Norfolk.....KO 3
Nov. 17—Steve Grogan, Norfolk.....NC 2
Dec. 15—Frankie Wills, Norfolk.....W 10

1945

Jan. 26—Lou Schwartz, Norfolk.....L 8
Feb. 15—Lou Schwatrz, Norfolk.....L 9
Apr. 19—Artie Levine, Norfolk.....L 10
June 21—Frankie Wills, Richmond.....D 10
Dec. 10—Jerry Pittro, New Orleans.....W 10

1946

Jan. 7—Larry Fontaine, New Orleans D 10
Mar. 18—Vinnie Rossano, N. Y. City.....W 10
Mar. 29—Rudy Campa, Memphis.....L 10
Apr. 22—Sammy Andragna, New Orls. W 10
May 15—Freddie Archer, New Orleans..D 10
July 15—Jimmy Hatcher, New Orleans..L 10
Aug. 16—Lou Rousse, New Orleans KO by 9
Oct. 2—Kid Azteca, Juarez.....W 10
Nov. 9—Kid Azteca, Mexico City..KO by 4

1947

Mar. 31—Vince LaSalva, New Orleans...W 10
Apr. 21—Johnny Dabbs, New Orleans...W 10
May 13—Regino Aguila, Houston.....KO 5
May 26—Nick Guagliardo, New Orleans..W 10
June 16—Allen McCorvey, New Orleans..W 10
Aug. 8—Johnny Greco, New Orleans....W 10
Sept. 16—Johnny Greco, Montreal.....L 10
Oct. 14—Chester Rico, New Orleans.....L 10
Nov. 10—Chester Rico, New Orleans.....W 10
Dec. 22—Chaforo Martinez, New Orl.....W 10

1948

Jan. 12—Bert Linam, New Orleans .....L 10
Feb. 10—Kenny LaSalle, Houston .....L 10
Feb. 18—Norman Rubio, New Orleans ...L 10
Mar. 3—Chafora Martinez, N. Orleans..W 8
Mar. 22—George LaRover, Pittsburgh...L 10
Apr. 23—Al Reid, Norfolk .....KO 3
June 7—Pat Donahue, New Orleans .....L 10
Aug. 9—George LaRover, New Orleans..W 10
Aug. 30—Leon Thompson, N. Orleans....L 10
Sept. 15—Earl Turner, Oakland.....KO by 6
Dec. 10—Marcel Cerdan, New Orleans..Exh. 4

JACK LISLE

Savannah, Ga., Welterweight

1946

Apr. 8—Hal Meredith, Aigen, S. Car....L 8
July —Wade Allison, Asheville, N. C...W 6
Aug. —Sid Rochester, Savannah...KO by 2
Aug. 12—Al Reid, Ashville.....KO by 2
Nov. 11—Tom Peavie, Savannah.....KO 1

1947

May 9—Hal McCaskill, Savannah.....W 6
June 13—Billy Bennett, Savannah.....W 4
July 3—Billy Bennett, Savannah.....KO 2
Sept. 10—Jack Boderone, Miami.....KO by 4
Dec. 9—Dick Driver, Savannah.....W 6
Dec. 29—Juan Carrero, Savannah.....L 6

1948

Jan. 9—Dodo Wright, Savannah .....KO 4
Sept. 23—Bill Bennett, Alma, Ga.....D 8
Oct. 1—Tom Peavy, Alma, Ga. .....KO 2
Oct. 19—Carey Mace, Jacksonville .....L 6
Oct. 28—Kid McCoy, Macon .....W 8

MEMO LLANES

(Guillermo Llanes)

Mexico Welterweight

1945

Feb. 19—Don Lee, Ocean Park.....L 10
Mar. 16—Torito Ramos, San Diego.....L 10
Apr. 27—Torito Ramos, San Diego.....W 10
June 1—Matt Oglesby, San Diego.....W 10
June 29—Genaro Rojo, Hollywood.....W 10
Aug. 3—Georgie Hansford, Hollywood..KO 6
Sept. 7—Regino Aguila, Los Angeles....W 10
Oct. 5—Bobby Yaeger, Hollywood..KO by 6
Nov. 16—Bobby Yaeger, Hollywood.....W 10
Dec. 28—Kid Filipino, Hollywood.....W 10

1946

Feb. 12—Bobby Yaeger, Los Angeles...D 10
Apr. 1—Johnny Thomas, Los Angeles..L 10
May 10—Larry Cisneros, Hollywood KO by 9
Nov. 26—Julio Franco, Fresno.....KO 6
Dec. 13—Nick Moran, Hollywood.....KO 6

1947

Feb. 7—Bobby Yeager, Hollywood..KO by 7
Apr. 1—Bobby McMillan, San Jose.....L 10
Apr. 18—Joey Barnum, Hollywood.....L 10
June 13—Rudy Cruz, Hollywood.....KO by 7
July 28—Jesse Flores, San Fran.....KO by 4
Sept. 5—Frankie Fernandez, Honolulu
KO by 1

1948

Apr. 28—Charlie Salas, Fresno .....L 10

BOBBY LLOYD

Baltimore, Md., Featherweight

1947

Jan. 13—Pee Wee Brown, Baltimore....W 4
July 2—Bob Edsel, Wilkes-Barre.....KO 3
Oct. 14—Billy Carpenter, Wilkes-Barre KO 4
Nov. 11—Angel Ayala, N. Y.....W 4

1948

June 1—Bobby Bell, Syracuse ----------L 6
Nov. 15—Reuben Davis, Philadelphia---W 6
Dec. 30—Russ Davis, Atlantic City ------W 6

HAL LOCKLAIR

(Billy Nelson)

Charlestown, S. C., Lightweight

1948

Aug. 23—Joe Barnes, Miami ----------KO 3
Sept. 3—Joey Hartigan, Macon ---------W 6
Sept. 8—Jimmy Matthews, Miami ------W 4
Nov. 29—Snooks Howard, Miami --------L 6
Dec. 6—Ralph Ferrera, Miami --------L 6

AL LOCKWOOD

New York, N. Y., Welterweight

1948

Apr. 13—Eddie Marno, Jersey City ------L 4
Apr. 20—Quinn Dorch, Brooklyn --------L 4
Apr. 27—Quinn Dorch, New York -------L 4
June 8—Walter Petty, New York ------KO 2
July 14—Bill Feeney, Elizabeth -----KO by 1
July 19—Roy Love, Brooklyn ----------D 4
July 27—Jim Watkins, New York -------W 4
Aug. 2—Mike Pizza, Brooklyn --------KO 2
Aug. 30—Tommy Appostola, Bklyn..KO by 3

SIPIO LOFTON (LIFTON)

Baltimore, Md., Middleweight

1946

June 17—Larry Raymond, Baltimore----W 4
July 1—Billy Crosby, Baltimore-------L 4
July 15—Bobby Crosby, Baltimore------W 4
Nov. 11—Oscar Wakefield, Baltimore----D 4
Nov. 29—Arthur Diggs, Baltimore-------W 4

1947

Jan. 13—Len Worley, Baltimore------KO 1
Jan. 20—Oscar Wakefield, Baltimore----W 6
Jan. 24—Cubby Wright, Reading--------D 6
Apr. 11—Claude Flager, Baltimore-----W 6
May 9—Eddie Ryan, Baltimore--------KO 3
Nov. 24—Joe O'Connell, Baltimore------W 6
Dec. 15—Joe O'Connell, Baltimore-----KO 6

1948

Apr. 20—Don Hassock, Trenton ---------W 6
May 3—Don Hassock, Trenton ----------W 6
June 14—Richie Dallas, Newark ---------W 6
July 15—Steve Klepeis, Brooklyn ------KO 2
July 17—Willie Hill, Trenton ----------KO 3
Aug. 12—Richie Dallas, Brooklyn -------W 6
Aug. 23—Larry Gibson, Newark ----KO by 4
Oct. 13—Leroy Coleman, Jersey City----L 6
Oct. 21—Red Archie, Atlantic City ----KO 6
Nov. 4—Leroy Coleman, Atlantic City-W 8
Nov. 26—DeWitt Dean, Atlantic City---W 8
Dec. 9—Red Patterson, Atlantic City--KO 1

BOBBY LOGAN

New London, Conn., Featherweight

1946

Nov. 18—Rudy Madera, New Haven----KO 3

1947

Jan. 21—Sal Puzzo, Newark ----------L 4
Feb. 18—Sal Puzzo, Jersey City ----------W 4
Mar. 31—Eddie Smith, New Haven -------L 6
Apr. 21—Augie Brett, Holyoke --------KO 4
Apr. 22—Lou Castrilli, Bklyn. ----------L 6
May 2—Eddie Smith, New London-----W 6
Oct. 6—Billy Reed, New Britain --------L 6

1948

June 18—Danny Falcone, New London-KO 1
July 5—Aponte Torres, New London ---D 8

NATHAN DEACON LOGAN

St. Louis, Mo. Negro Middleweight

1943

Dec. 15—Mickey McKiness, St. Louis---KO 3

1944

Jan. 21—Don Callahan, St. Louis-------KO 2
Jan. 26—Rolla Taylor, Kansas City-----KO 2
Feb. 4—Tito Taylor, St. Louis----------KO
Feb. 23—Charles Dodson, Kansas City--KO 4
Mar. 31—Jim Elliot, St. Louis----------L 10
May 11—Jim Elliot, St. Louis----------L 10
June 29—Allen Matthews, Tulsa--------KO 6
July 21—Al Gilbert, St. Louis----------KO 2
July 28—Larney Moore, New York City KO 6
Aug. 1—Stoney Lewis, Wash. D. C. -----L 6
Aug. 21—Johnny Carter, Baltimore------L 10
Aug. 28—George Kochan, L. I. City-----L 8
Sept. 29—Walter Woods, St. Louis----KO by 7

1945

June 8—Midget Mexico, St. Louis------KO 7
July 9—Bert Lytell, New Orleans--KO by 10

1946

Jan. 11—Curly Denton, St. Louis--------W 8
Feb. 4—Prentiss Hall, Buffalo----------L 6
Feb. 19—Len Wadsworth, Buffalo-------L 6
Apr. 3—Charley Banks, Cincinnati KO by 6
Apr. 9—Red Rossi, Somerville----------W 4
May 1—Dick Smith, Wichita----------W 6
May 13—Joe Hartfield, Omaha----------W 10
May 24—Johnny Jones, Wichita--------KO 1
June 10—Jimmy Casino, St. Louis-------KO 5
Aug. 12—Jackie Burke, Omaha----------L 10
Sept. 4—Larry Zeno, Kansas City------KO 2
Sept. 20—Jake Stephens, Kansas City--KO 3
Sept. 25—John Riley, Wichita----------KO 2
Oct. 23—Allan Small, Wichita---------KO 4
Nov. 28—Jack Wortham, Wichita-------KO 2

1947

Jan. 29—Dolph Quijano, Wichita --------W 8
Feb. 3—Tony Zale, Omaha --------KO by 6
(Non-Title)
Mar. 26—Pat McCafferty, Wichita------KO 4
Apr. 29—Larry Watson, Omaha ---------W 6
May 21—Dolph Quijano, Wichita --------L 10
July 17—Pat McCafferty, Topeka ------KO 4
Aug. 26—Jack Chase, Denver ----------NC 5
Oct. 20—Santon Quinteras, Omaha -----W 6

1948

Jan. 8—Paul Darby, Minneapolis-----NC 1
Jan. 21—Bert Ellis, Topeka ----------W 8
Jan. 28—Don Lee, Wichita ----------L 10
Feb. 17—Ralph Jones, Chicago ---------L 6
June 4—Dolph Quijano, Juarex, Mex.
KO by 5
Aug. 5—Ray Spurlock, Topeka --------L 10

JIMMY LONG

Chester, Pa. Heavyweight

1944

Feb. 24—Bill Deering, Allentown----KO by 7
Mar. 3—Ray Scully, Reading--------KO by 5
Mar. 16—Babe Kalich, Philadelphia----KO 2
Mar. 23—Puggy Brown, Phila. ------KO by 3
Apr. 28—Ross Strickland, Philadelphia---L 6
May 5—Ross Strickland, Phila.------KO by 2
May 11—Ted Harrison, Philadelphia----KO 2
May 18—Ted Harrison, Philadelphia----KO 1
May 25—Johnny Finney, Philadelphia--KO 1
Nov. 2—Johnny Finney, Philadelphia---L 6
Dec. 7—Leo La Garde, Philadelphia KO by 2

1945

Mar. 15—Nelson Canty, Philadelphia KO by 2
Apr. 5—Billy Jones, Philadelphia--KO by 2
May 7—Leon Szymurski, Phil------KO by 3
Sept. 4—Roughouse Finney, Allentown
----------KO by 2
Sept. 11—Jimmy White, Brooklyn----KO by 5
Sept. 17—Leon Szymurski, Philadelphia-W 6
Sept. 28—Tommy Altieri, Phil.----KO by 1
Oct. 11—Leon Szymurski, Philadelphia--L 6
Oct. 18—Nat Hines, Philadelphia------KO 4
Nov. 8—Al Johnson, Philadelphia-KO by 4
Nov. 22—Kid Curtis, Philadelphia------KO 2
Nov. 28—Booker Washington, Phil.-----L 6
Dec. 5—Jimmy Smith, PhoenixvilleKO by 3
Dec. 27—Charley Dodson, Baltimore-KO by 1

1946

Jan. 17—Oscar Goode, Philadelphia KO by 4
Feb. 14—Austin Johnson, Atlantic
City ----------KO by 3
Feb. 28—Wally Sears, Philadelphia KO by 2
June 25—Earl Griffin, Wilmington-------W 6
July 16—Vince Denenti, Wilmington-----L 6
Aug. 20—Leo Stoll, Wilmington ----KO by 4

1947

Mar. 27—Tommy Ruth, Philadelphia-KO by 2
Oct. 16—Wally Sears, Philadelphia -----L 6
Dec. 18—Dan Bucceroni, Phila.------KO by 3

1948

Jan. 13—Dan Bucceroni, Trenton---KO by 2

JOEY LONGO

Baltimore, Md. Italian Featherweight

1942

Sept. 21—Hi Elliott, Baltimore.....W 6
Sept. 28—Walter Michaels, Baltimore...KO 3
Dec. 21—Walter Michaels, Baltimore ....W 4
Dec. 28—Joe Camarata, Baltimore .....L 4

1943

Jan. 7—Joey Allen, Philadelphia ....WO 4
Jan. 15—Jimmy Pitts, Philadelphia .....L 6
Jan. 18—Joe Camarata, Baltimore .....W 4
Feb. 1—Jimmy Taylor, Baltimore.....W 4
Feb. 15—Eddie Marcinko, Baltimore ...W 6
Mar. 22—Quentin McCall, Philadelphia..W 6
Apr. 12—Joe Woodley, Baltimore .....L 6
Apr. 19—Clyde English, Holyoke .....L 6
Apr. 26—Jackie Floyd, Philadelphia..KO by 2
May 17—Johnny Taylor, Baltimore .....W 6
May 31—Clyde Van Cleve, Wash., D. C...W 6
Oct. 1—Hubert Samuels, Reading..KO by 2
Oct. 14—Danny Russell, Harrisburg .....L 6
Oct. 18—Kid Lewis, Baltimore .....W 4
Nov. 22—Yg. Lee Q. Murray, Baltimore..L 4
Nov. 29—Yg. Lee Q. Murray, Baltimore..W 4
Dec. 16—Danny Russell, Harrisburg .....W 6

1944

Jan. 14—Mickey Daniels, Philadelphia..W 6
Jan. 24—Danny Russell, Baltimore.....W 6
Jan. 31—Jimmy Jerico, Baltimore.....W 6
Feb. 11—Walter Cabey Lewis, Phila.....L 10
Mar. 6—Sammy Thompson, Buffalo....KO 5
Apr. 3—Lee Q. Murray, Baltimore.....L
Apr. 17—Young Lee Q. Murray, Balti....D
May 8—Harry Fleming, Baltimore.....W 6
May 15—Young Lee Q. Murray, Baltimore .....KO by 4
May 18—Archie Wilmer, Phila.....KO by 1

1945

June 18—Vernon Brown, Baltimore.....D 4
July 23—Vernon Brown, Baltimore.....W 5
Sept. 10—Vernon Brown, Baltimore.....L 5
Oct. 10—Petey Virgin, Washington..KO by 1
Dec. 5—Earl Trader, Phoenixville.....L 8
Dec. 21—Timothy Hayes, Worcester..KO by 7

1946

Feb. 15—Tony Costa, Baltimore.....L 10
Feb. 22—Paul Febbo, Philadelphia.....L 8
Feb. 28—Jimmy Ricco, Baltimore.....W 6
May 2—Johnny Wolgast, Atlantic City..D 8
May 21—Billy Proctor, Wilmington.....W 6
Aug. 4—Spider Hatcher, Wilmington..KO 2
Aug. 5—Clint Miller, Scranton.....L 8
Sept. 24—Timothy Hayes, Salem....KO by 7
Oct. 3—Willie Alexander, Atl. City....W 6
Oct. 8—Timothy Hayes, Salem.....W 10
Nov. 15—Willie Alexander, Baltimore...W 6
Nov. 26—Jimmy McLarnin, Salem.....W 10
Dec. 23—Joe Camarata, Baltimore.....W 4

1947

Feb. 7—Billy Proctor, Baltimore .....W 8
Mar. 17—Timothy Buddy Hayes, Boston..L 10
Apr. 22—Lee Bohles, Detroit .....W 10
May 16—Sonny Boy West, Baltimore ....L 10
June 6—Tom Collins, Waterbury ..KO by 1
July 14—Richie Callura, Pittsburgh .....D 6
July 30—Eddie Stout, Miami .....KO by 8
Sept. 30—Spider Armstrong, Salem..KO by 5
Oct. 17—Danny Bryant, Baltimore ....KO 1
Nov. 7—Bill Cofield, Baltimore .....L 4
Nov. 21—Sonny Boy West, Balt.....KO by 7
Dec. 8—Mimmie Adragna, Pitts....KO by 2
Dec. 17—Mose Herald, Baltimore.....KO 3
Dec. 18—Percy Bassett, Atl. City....KO by 3

1948

Jan. 16—Nunzio Carto, Philadelphia...L 8
Apr. 19—Bert Wicks, Baltimore .....L 6
May 3—Bert Wicks, Baltimore .....L 6
July 14—Timothy Hayes, N. Bedford....L 10

JOHNNY LONGO

Baltimore, Md., Featherweight

1946

(Out of Navy)

Jan. 14—Johnny Cottman, Baltimore..KO 2
Feb. 11—David Evans, Baltimore.....W 4
Feb. 25—Eddie Thomas, Baltimore.....L 4
Apr. 4—George Junior, Baltimore.....L 6
May 27—Hank Okura, Kansas City.....W 6
June 25—Willie Alexander, Atl. City.....W 6

1947

Jan. 27—Dick Borja, New Orleans .....L 6

1948

May 14—Red Holt, New Orleans .....D 5
May 19—Harry Caminita, New Orleans..W 4
July 12—Red Holt, New Orleans .....W 5
Aug. 11—Joe Johnson, New Orleans..KO by 5
Sept. 13—Jimmy Cooper, Wash., D. C. .....KO by 1

TONY LONGO

Baltimore, Md. Featherweight

1945

Sept. 3—Jim Cotton, Baltimore.....KO 2
Sept. 24—Rufus Hadley, Baltimore.....KO 2
Oct. 8—Frankie Adams, Baltimore.....W 4
Nov. 5—Reggie Johnson, Baltimore....KO 2
Dec. 17—Kid Grant, Baltimore.....D 4

1946

Jan. 7—Tony Soco, Baltimore.....L 4
Apr. 8—Johnny Castor, Baltimore....KO 2
Apr. 22—Jimmy Reed, Baltimore.....W 4
May 14—Joe Coster, Baltimore.....W 4
Aug. 12—Johnny Caster, Baltimore.....W 4
June 24—Joe Camarata, Baltimore.....D 4
Aug. 26—Johnny Caster, Baltimore.....W 4
Nov. 11—Johnny Caster, Baltimore.....D 4
Nov. 18—Joe Camarata, Baltimore.....D 4

1947

Jan. 20—Spider Hatcher, Baltimore ....KO 2
June 2—Ronnie Gray, Baltimore .....KO 3
June 9—Billy Cofield, Baltimore .....W 4
June 23—Maurice Nelson, Baltimore .....W 5
July 7—Maurice Nelson, Baltimore ....W 5
Aug. 11—Billy Cofield, Baltimore .....KO 2
Sept. 8—Maurice Nelson, Baltimore.....L 6
Oct. 27—Vernon Brown, Baltimore .....W 6
Nov. 17—Salty Parker, Baltimore .....L 4

1948

Jan. 5—Salty Parker, Baltimore .....W 6
Mar. 8—Billy Wicks, Baltimore .....W 6
Apr. 5—Billy Banks, Baltimore .....KO 3
Apr. 19—Jimmy Allen, Baltimore .....KO 2
May 3—Lucky Johnson, Baltimore .....W 6
May 24—Walter Hahn, Baltimore .....KO 4
June 7—Henry Young, Baltimore .....W 6
July 12—Jimmy Brown, Baltimore .....W 6
Oct. 28—Davey Allen, New York.....L 8
Nov. 15—Johnny Wolgast, N. Y. C.....L 8
Dec. 6—Billy Cofield, Baltimore .....D 6
Dec. 20—Jimmy Cooper, Wash., D. C. KO by 5

ENRIQUE LOPEZ

Mexican City, Mexico Welterweight

1945

May 7—Joey Yarosz, San Antonio.....D 6
May 21—Paul Altman, Houston....KO by 3
Sept. 21—Burl Charity, New York.....L 6
Oct. 2—Jackie Connors, Brooklyn.....W 8
Oct. 8—Frank Feener, New York.....L 6
Oct. 19—Frank Foley, New York.....KO 4
Oct. 27—Al LaBarba, Brooklyn.....L 6

1946

Jan. 11—Morris Gorman, Portland.....D 4
Jan. 22—Kelly Jackson, Salem.....L 6
June 15—Kid Filipino, Mex. City....KO by 4
June 26—El Conscripto, Mexico City.....L 10
Aug. 3—Aztudillo Kid, Mexico City....W 10
Oct. 2—Regino Aguila, Mex. City..KO by 4

1947

Feb. 21—Bert Linam, Dallas .....L 10

1948

Apr. 26—Angelo Morganti, Brooklyn ....L 6
May 8—Angelo Morganti, Brooklyn ....L 6
June 10—Solly Levit, Brooklyn .....W 6
June 21—Larry Morgan, New York .....L 6
July 6—Johnny Britenbruck, N. Y. ....L 6
July 27—Joe McCloskey, Elizabeth .....D 6
July 30—Al Costantino, New York .....L 6
Aug. 13—Al Hersh, New York .....KO by 4
Aug. 31—Mayhew Smith, New York..KO by 3
Sept. 16—Russell Howard, Brooklyn.....L 6

LEONARDO LOPEZ

Born in California. Featherweight. Height, 5 ft. 3 in.

1942

June 17—Nat Corum, Oakland .....W 8
June 26—Bobby Carroll, Hollywood .....W 6

July 1—Joe Robleto, Oakland ----------W 6
Sept. 6—Kid Zefine, Panama ----------W 10
Oct. 4—Sammy Medina, Panama ------W 10
Oct. 12—Kid Zefine, Panama ----------L 12
—National Kid, Mexico City-----L 10
—National Kid, Mexico City--KO by 3
—Luis Castillo, Mex. City---KO by 3
—Luis Castillo, Mex. City---KO by 3

1943

Mar. 5—George Freitas, Hollywood -----W 10
Apr. 16—Paul Guerrero, Hollywood-----KO 4
June 4—Benny Goldberg, Hollywood-----D 10
Aug. 13—Manuel Ortiz, Hollywood-------L 10
Oct. 1—Manuel Ortiz, Hollywood --KO by 4
—Luis Castillo, Mex. City---KO by 2
—Luis Castillo, Mex. City--------L 10

1944

Jan. —Kid Zefine, Panama----------L 10

1945

Nov. 17—Julio Jiminez, Mex. City----KO by 6

1946

Jan. 11—Manny Ortega, El Paso--------L 10
May 5—Victor Flores, Mexico City-----W 10
(Mexican Featherweight Title)
July 6—Ernesto Aguilar, Mexico City--W 12
Aug. 3—Jorge Robles, Mex. City---KO by 8
Sept. 18—Paulino Montez, Mex. City-KO by 3
Oct. 26—Ernesto Aguilar, Mexico City---D 12
(Title Bout)
Nov. 23—Armando Puenti Pi, Havana---D 10
Dec. 6—Louis Galvani, Havana ---------L 10

1947

Jan. 22—Tony Becerra, Mexico City KO 2
Mar. 8—Sandy Saddler, Mex. City-KO by 2
May 29—Eduardo Serratos, Mex. City---W 10
May 17—Monito Flores, Mexico City ----L 12
July 5—El Barquerito, Mexico City------L 10
Aug. 20—Panchito Villa, Monteray--KO by 2
Sept. 3—Pelon Perez, Mexico City -------L 10
Nov. 1—Panchito Villa, Monteray--KO by 2

1948

May 29—Eduardo Serratos, Mex. City---W 10
June 23—Panchito Uribe, Mexico City ---W 10
July 10—Jose Cardenas, Mexico City ----L 10
Aug. 11—Negro Sandoval, Mexico City--W 10
Oct. 2—Panchito Uribe, Mexico City---W 10
Oct. 16—Cachorro Herrera, Mexico City-L 10

RICHARD LOPEZ

Pacific Coast Welterweight

1947

June 4—Freddy Herman, Phoenix --KO by 8
Aug. 1—Richard Jones, Hollywood KO by 4
Oct. 17—Lawrence Brown, Hollywood--L 4
Oct. 31—Ray Louis, Hollywood----------L 4
Nov. 4—Clyde Coyhis, Los Angeles-----L 4
Nov. 17—Eddie Buchanan, Ocean Park
KO by 2
Nov. 21—John Reynolds, Hollywood------D 2
Dec. 12—Ray Thomas, Hollywood--------W 4
Dec. 26—Chuck Railey, Los Angeles---KO 4

1948

Jan. 2—Babe Huerta, Hollywood -------L 4
Jan. 16—Lawrence Brown, Hollywood --L 4
Feb. 6—Hugh Stell, Hollywood----KO by 3
May 7—Freddy Garcia, Hollywood -----L 4
May 10—Ray Martinez, Ocean Park -----W 4
May 17—Freddie Garcia, San Diego -----L 6
June 1—J. J. Crackwell, Los Angeles----L 4
July 26—Lawrence Brown, Ocean Park--L 4
Aug. 10—Charley Adams, Ocean Park---D 4
Aug. 13—Cliff Barnett, Hollywood---KO by 1

FREDDIE LOTT

Newark, N. J. Negro Middleweight

1945

Mar. 1—James Holden, Elizabeth-------L 4
Apr. 10—Lou Denton, Brooklyn--------KO 1
Apr. 12—Solly Zalter, New Bruns.------W 4
Apr. 17—Vince Gigante, Brooklyn------L 4
May 15—Ralph Dougherty, Jersey City--L 1
May 21—Tony DeRosa, New York-------L 6
June 22—Clem Fitzpatrick, L. Branch----W 6
June 29—Walter Cunningham, L. B..KO by 4
July 12—Tommy Merrill, Camden-------W 6
July 16—Clem Fitzpatrick, Newark-----W 6
July 27—Tony DelGatto, New York-----L 4
Oct. 23—Tony DelGatto, Brooklyn------L 6
Nov. 20—Solly Zalter, White Plains-KO by 4

1946

Mar. 15—Bill Donahue, Philadelphia-----W 8
Apr. 9—Ralph Dougherty, Somerville--W 6
Apr. 19—Ralph Dougherty, Asbury Park-W 6
Apr. 29—Andy Faison, Newark---------L 6
May 13—Carmine Casale, Troy-----KO by 3
June 12—Herbie Kronowitz, Brooklyn---L 6
July 16—Joe Garahan, N. Y. C.----------W 6
July 29—Manuel Rosa, Philadelphia-----W 6
Aug. 22—Jiggs Donohue, Philadelphia---W 8
Oct. 14—George Wilson, Newark--------W 6
Oct. 28—Winston Corbett, Holyoke------D 6
Nov. 19—M. C. Daniels, Trenton--------L 6
Nov. 29—Clarence Wilkinson, N. Y. C.
----------KO by 2

1947

Jan. 10—Myron Padlo, Philadelphia-----L 8
Jan. 21—Gene Boland, Scranton--------L 8
Feb. 17—Jim Brich, Newark--------KO by 2
Mar. 7—Jiggs Donahue, Philadelphia---L 8
Apr. 8—Art Robinson, Jersey City KO by 1
May 20—Ray Spurlock, Elizabeth--------L 6
June 23—Ray Spurlock: Asbury Park----L 6
July 28—Walter Johnson, Newark--------L 6
Sept. 20—Abe Hopes, Brooklyn----------W 6
Dec. 16—Herman McCray, Camden-KO by 3

1948

July 27—Sal DiMartino, Hartford ------W 6
Aug. 3—Bill Daley, Hartford ----------L 6
Sept. 1—Greg Siragusa, New York ------W 6
Oct. 5—Jim Lee, Jersey City ----------L 6
Nov. 29—Andy DePaul, N. Y. C. ---------L 8

WILLIAM LOUDERMAN

Dallas, Tex., Welterweight

1947

May 30—Eddie Weller, Dallas ----------W 6
June 13—Pete Sanchez, Dallas ----------W 6
July 28—Johnny Mills, Austin ---------W 6
Sept. 22—Jim Muse, Austin ----------KO 4
Nov. 14—Clyde Coyhis, Hollywood --KO by 2
Nov. 18—Emile Barao, San Jose----KO by 1
Nov. 25—Johnny Reynolds, Los Ang...KO 2
Nov. 28—Lawrence Brown, Hollywood--D 4

1948

Jan. 26—Bobby Dykes, New Orleans ---W 8
May 7—Diego Hidalgo,
Pleasant Mound, Tex. ---KO by 2
July 22—Howell Steen, Lubbock --------L 10
Sept. 29—Francesco Saucedo, Dallas -----D 10
Oct. 4—Buster Price, New Orleans ----L 10
Nov. 3—Carey Mace, Miami ------KO by 7

GENE LOUGHRIDGE

Los Angeles, Calif., Middleweight

1946

Mar. 11—Ralph Mendoza, Ocean Park---W 4
Apr. 1—Cappy Wooten, Ocean Park--KO 2
Apr. 8—James Jackson, Ocean Park----W 4
July 5—Al Calderon, Los Angeles------L 6
July 19—Jimmy Shans, Hollywood-KO by 1
Aug. 16—Alex Childs, Los Ang.----KO by 1
Sept. 13—Leo Baker, San Francisco------W 4
Sept. 23—Paul Blanks, San Francisco----W 6
Sept. 25—Vepe Watson, San Francisco---W 4
Sept. 30—Larry Carter, San Francisco---L 6
Oct. 10—Bob Farris, Sacramento------KO 5

1947

Jan. 10—Johnny Myers, Hollywood -----D 4
Jan. 13—Zulu Liggins, Ocean Park ----KO 3
Jan. 14—Spencer Coleman, Los Angeles-W 4
Jan. 27—Gilbert Whiteside, Ocean Pk..KO 2
Jan. 31—Johnny Myers, Hollywood ----D 4
Feb. 12—Gene Smith, Oakland ------KO by 3
Mar. 7—Bill McMillan, Hollywood -----W 4
May 24—Gilbert Whiteside, Hollywood--W 4
June 10—Spencer Coleman, Los Angeles-W 4

1948

May 14—Joey Hartfield, Hollywood -----L 6
July 30—Bert Mendoza, Hollywood -----W 6
Aug. 10—Larry Carter, Sacramento ----L 4

JERSEY JOE LOUIS

Camden, N. J., Heavyweight

1947

Mar. 5—Joe Hill, Philadelphia---------KO 1
Mar. 10—Gilbert Drumwright, Vineland KO 1
Dec. 2—Eddie Anderson, Camden ------W 6

1948

Mar. 30—Archie McBride, Trenton--KO by 5
Oct. 19—Harold McIllwain, New York--KO 3

YOUNG JOE LOUIS

Kansas City, Mo. Middleweight

1947

Mar. 12—Gene Buffalo, Kansas City ---KO 4
Mar. 25—Jimmy Bull, St. Louis ----KO by 1
Apr. 8—Jake Stephens, Kansas City---KO 3
Apr. 15—Vert Gibson, Kansas City ------L 6
May 11—Harvey Gordon, Kansas City-KO 3
May 26—Joe Danos, Omaha ----------L 6
June 9—Gene Buffalo, Omaha ----------L 6
July 8—Maxie Sarr, Denver ----------KO 5
Oct. 28—Bert Ellis, Kansas City----KO by 2
Nov. 10—Joey Hartfield, Omaha --------L 6
Nov. 14—Mickey McMillen, Chicago----KO 3

1948

Jan. 7—Jimmy Watson, Omaha --------L 4
Mar. 24—Jimmy Watson, Topeka --------L 6
Apr. 9—Charlie Collins, Denver ------KO 2
Apr. 30—Booker Johnson, Denver ----KO 2
May 21—Jimmy Watson, Denver --------L 6
May 27—Wayne Strowbridge, Denver----L 6
July 12—Wayne Strowbhridge, Denver--W 6
Aug. 13—Herman Porter, Denver----KO by 3
Sept. 29—Sammy Calabrese, Denver -----L 6

PETE LOUIS

California Negro Featherweight

1945

May 21—Little Giant, Ocean Park-------D 4
May 28—Chuck Edwards, Ocean Park--KO 2
June 4—Renardo Ramirez, Ocean Park-L 6
Sept. 18—Jeep Anderson, Los Ang. KO by 2

1946

Aug. 27—Ramon Alva, San Jose ---------L 4
Sept. 9—Chico Garces, Ocean Park------D 4
Sept. 16—Chico Garces, Ocean Park------L 5
Sept. 25—Wayne Sheppard, San Fran.----L 4
Oct. 2—Wayne Sheppard, Oakland -----L 4

1947

Jan. 21—Romero Lopez, Los Angeles---W 4
Jan. 27—Romero Lopez, Ocean Park ----W 4
Feb. 10—Romero Lopez, Ocean Park ----W 4
Feb. 14—Manuel Morones, Hollywood---W 4
Feb. 17—Butch Maxwell, Ocean Park ---L 4
Feb. 21—Ray Parker, San Diego ---------W 4
Mar. 3—Butch Maxwell, Ocean Park----L 4
Mar. 25—Henry Briere, Los Angeles-KO by 2
Apr. 14—Sammy Andrade, Ocean Park-KO 2
Apr. 21—Frankie Martinez, Ocean Park-W 4
Apr. 29—Wayne Sheppard, San Jose ----L 6
May 26—Frenchy Rene, Ocean Park ----W 4
June 9—Roosevelt Bonner, Ocean Park-W 4

1948

June 26—Gil Napier, San Diego -----KO by 1

RAY LOUIS

Los Angeles Welterweight

1946

Aug. 2—Wallace Batie, Hollywood-KO by 2
Sept. 16—Ray Thomas, Ocean Park -----D 4
Sept. 30—Johnny Anders, Pico ----------L 4
Oct. 15—Ray Thomas, Los Angeles ----W 4
Oct. 21—Pete Monteb, Pico ----------W 4
Oct. 29—Pete Montez, Los Angeles ---KO 2
Nov. 4—Freddie Chavez, Pico --------KO 3
Nov. 8—Johnny Anders, Hollywood ----L 4
Nov. 22—Bobby Jarvis, Hollywood -----L 4
Nov. 25—Charles Salas, Ocean Park ----L 4
Dec. 3—Babe Huerta, Los Angeles ----L 4
Dec. 16—Babe Huerta, Pico ----------W 6
Dec. 27—Freddie Long, Hollywood -----W 4

1947

Jan. 3—Art Diaz, San Diego ----------W 6
Jan. 10—Babe Huerta, Hollywood -----W 4
Jan. 13—Jesse Humber, Pico ----------W 4
Jan. 27—Ramiro Lopez, Ocean Park ----W 4
Feb. 3—Ray Thomas, Ocean Park -----W 4
Feb. 7—Frankie Ray, Hollywood -----W 4
Feb. 11—Richard Jones, Ocean Park-----L 4
Feb. 14—Bob O'Fallon, San Diego -----W 4
Feb. 21—Eddie Catro, Hollywood --------W 4
Mar. 4—Henry Roberts, L. Angeles-KO by 1
Mar. 14—Bob O'Fallon, Hollywood -----D 4
Mar. 28—Art Rojo, Hollywood ---------KO 3
Apr. 3—Bob O'Fallon, Los Angeles---KO 2
Apr. 7—Bob O'Fallon, Ocean Park -----D 4
Apr. 15—Mario Luna, Los Angeles-----W 4
Apr. 25—Richard Jones, Hollywood -----L 4
Apr. 29—Bob O'Fallon, Los Angeles-----W 4
May 29—Edwin Steen, San Diego --------L 6
June 24—Connie Smith, Los Angeles-----D 4
June 27—Clyde Coyhis, Hollywood -----L 4
July 7—Charley Salas, Ocean Park -----W 4
Aug. 1—Happy Ross, Hollywood -----KO 3
Sept. 12—Henry Roberts, Hollywood-KO by 4
Sept. 22—Bob O'Fallon, Ocean Park-----L 4
Sept. 29—Eddie Buchanan, Ocean Park-KO 4
Oct. 3—Bob O'Fallon, Hollywood -----L 4
Oct. 13—Lawrence Brown, Ocean Park-KO 1
Oct. 28—Ray Thomas, Los Angeles------L 4
Oct. 31—Richard Lopez, Hollywood-----W 4
Nov. 18—Clyde Coyhis, Los Angeles ----L 4
Nov. 25—Clyde Coyhis, Los Ang.---KO by 2

1948

Jan. 5—Babe Huerta, Ocean Park -----W 4
Jan. 13—Babe Huerta, Los Angeles -----W 4
Jan. 20—Babe Huerta, Los Angeles ----W 4
Jan. 27—Lawrence Brown, Los Angeles-W 4
Feb. 11—Charley Salas, Phoneix --------L 10
Mar. 16—George Kolarik, Los Angeles --L 4
Mar. 22—Art Aragon, Ocean Park---KO by 1
Apr. 26—Flash Gordon, San Diego -----L 4

PETE LOUTHIS

Born in Cumberland, R. I. Heavyweight.

1942

Nov. 3—Joe Leonard, New Bedford----KO 3
Nov. 13—Joe Montoya, Boston----------W 6
Nov. 26—Johnny Clark, Fall River-----KO 6

1943

Mar. 25—Bob Harris, Fall River---------W 8
Mar. 29—Soldier Montoya, Prov., R. I.---W 8
Nov. 25—Ray Taylor, Fall River--------KO 3
Aug. 4—Clem Carr, Woonsocket, R. I. KO 3
Aug. 11—Guy Cacciotta, Woonsocket--KO 6
Aug. 17—Tom Jones, New Bedford-----KO 6
Aug. 25—Guy Cacciotta, Woonsocket--KO 4

In U. S. Army.

1944

Aug. 13—Rocky Rios, Honolulu---------L 4
Sept. 16—Blondy Thomas, Honolulu-------L 4
Sept. 24—William Bassette, Honolulu-----L 4
Nov. 5—Doug Johnson, Honolulu---------W 4
Nov. 11—Bill Bassette, Honolulu---------W 4
Nov. 25—Sandy McPherson, Honolulu----W 4
Dec. 3—Sandy McPherson, Honolulu----D 5
Dec. 9—Wild Bill Lewis, Honolulu------L 5

1945

Jan. 7—William Bassette, Honolulu----D 5
Jan. 27—Cleo Everett, Honolulu---KO by 7
Feb. 17—George Sanders, Honolulu------L 4
Apr. 26—Joe Gaynor, Honolulu---------KO 3

1946

Feb. —Bill Vasa, Honolulu----------KO 1
May 17—Al Carpenter, Worcester------KO 3
May 22—Johnny Martin, Providence----W 8
June 21—J. D. Turner, Woonsocket------W 10
July 11—Laurient Bouchard, W'nsocket-W 10
Sept. 18—Lee Savold, Providence---KO by 5
Oct. 17—George Bensik, Woonsocket----W 10

1947

Mar. 27—Tony Ferry, Fall River ---------L 10
May 29—Noel Reed, Fall River ---------W 8
June 25—Mike Fisher, New Bedford ---KO 2
July 8—Elmer Ray, Syracuse ------KO by 2
Aug. 28—Dulio Spagnolo, Worcester-----L 10

1948

Mar. 11—Willie James, Fall River --------D 6
Apr. 12—Ross Strickland, Providence---W 10
May 19—Lee Savold, Akron ---------KO by 5

JACKIE LOVATT

Providence, R. I., Welterweight

1946

Sept. 11—Johnny Walker, Providence--KO 3
Sept. 18—Eddie Martin, Providence----KO 1
Sept. 25—John Botty, Providence------KO 2
Oct. 2—Lee Britto, Providence---------W 6
Oct. 9—Eddie Richmond, Providence---W 6
Oct. 30—Frankie Young, Providence---KO 1
Nov. 6—Red Perkins, Providence------KO 3
Dec. 4—Auriello Vasquez, Providence-KO 6
Dec. 16—Billy Nappier, Boston ----------W 8

1947

Jan. 8—Eddie Letourneau, Provid.-KO by 2
Jan. 20—Bobby Pooler, Boston ---------KO 1
Jan. 29—Eddie Letourneau, Providence-W 8

Feb. 19—Ernie Guisti, Providence ------L 8
Mar. 5—Ernie Guisti, Providence ------W 8
Mar. 26—Jimmy McLarnin, Providence--W 8
May 7—Frankie Foley, Providence-----W 8
May 21—Jasper O'Han'ey, Providence-KO 6
July 2—Ernie Guisti, Providence ------W 10
July 21—Joey Angelo, Providence ------W 10
Aug. 25—Tony Falco, Providence -------L 10
Oct. 27—Tony Falco, Providence -------L 10
Nov. 17—Benny Delgado, Providence ----L 10

1948

Mar. 11—Jerry Coursal, Fall River ------W 10
Apr. 1—Jimmy Sauer, Fall River ------W 10
Apr. 12—Don Williams, Boston ---------L 10
May 13—Don Williams, Worcester--KO by 7
Dec. 9—Ted Brassley, Fall River------KO 2
Dec. 23—Jose Contreras, Fall River -----W 10

BUDDY LOVE

Kansas City, Mo., Featherweight

1947

Sept. 30—Ernie DeFrance, Kansas City-KO 1
Oct. 8—Ernie DeFrance, Wichita ------W 5
Nov. 18—Russ Moore, Kansas City ------L 5
Dec. 9—Russ Moore, Kansas City -------D 4

1948

Jan. 14—Chief Jackson, Wichita -------KO 3
Jan. 28—Russ Moore, Wichita ----------W 4
Feb. 11—Russ Moore, Wichita ----------L 4
Feb. 16—Ernie DeFrance, Topeka---KO by 4
Sept. 21—Russ Moore, Kansas City -----L 4
Dec. 8—Ernie DeFrance, Wichita-------D 6

ROY LOVE

New York, N. Y., Lightweight

1948

June 15—Billy Henderson, Elizabeth-KO by 2
June 21—Mannie Torres, Brooklyn ------L 4
June 29—Joey Belfiore, New York ---KO by 4
July 19—Al Lockwood, Brooklyn -------D 4
July 27—Vincent Maney, New York -----W 4
Aug. 9—Freddie Latson, Brooklyn ------D 6
Aug. 18—Jim Conroy, New York --------W 4
Sept. 2—Paul Puglia, Brooklyn -------KO 1
Sept. 21—Bart Demeno, New York -------W 4
Sept. 29—Ernest Parker, New York -----W 6
Sept. —Walter Keyes, N. Y. C.---------D 4
Oct. 25—Carmine Fiore, Brooklyn ------L 4

PERRY LOWE

Born in Newark, N. J. Nationality, Negro-American. Middleweight. Height, 5 ft. 10 in.

1942

Feb. 2—Tommy Dew, Newark ----------W 6
Mar. 9—Larry Smith, Newark ----------KO 4
Apr. 30—Bob Bailey, Jersey City---------W 6
June 23—Johnny Dudley, Newark---------L 6
July 16—Fernandez Demers, Elizabeth-KO 6
Aug. 6—Freddie Flores, Elizabeth-------W 6
Aug. 20—Frankie Cavanna, Elizabeth----W 6
Oct. 5—Al Franklin, Newark ----------W 6

1943

Jan. 13—Joey Sulick, Elizabeth ----------L 6
Feb. 3—Rudy Giscombe, Elizabeth ------W 6
Mar. 29—Johnny Brown, N. Y. C.---------L 8
Apr. 6—Freddie Wilson, Jersey City-----W 8
In U. S. Army.

1946

June 26—Bobby Zollo, Providence-------W 10
Sept. 12—Peter Cobe, Bethlehem---------D 10
Oct. 11—Andy Faison, Worcester---------W 10
Dec. 17—Buddy Bailey, Elizabeth -------KO 6

1947

Feb. 14—Mayhew Smith, Garden----------L 6
July 18—Wally Clark, Garden----------KO 3
Sept. 19—George Doty, Boston----------W 8

1948

Mar. 27—Bill Dooley, Brooklyn --------KO 1

COLUMBUS LOWMAN

Buffalo, N. Y., Welterweight

1947

May 7—Johnny Cammarata, Buffalo-----L 4
May 16—Johnny Johnson, Erie----------W 6
Oct. 14—Charley Banks, Buffalo--------NC 2
Dec. 9—Joe Sciandra, Buffalo----------KO 2

1948

Jan. 6—Johnny Rollins, Syracuse -----W 6
Jan. 13—George Kolarik, Buffalo -------W 6
Mar. 9—Jackie Keough, Buffalo --------D 6
May 20—Jackie Armitage, Buffalo ------L 6
Oct. 19—Jimmy Guey, Buffalo ----------L 6
Nov. 29—Tom Spencer, Rochester ----KO 3

TED LOWRY

Born, New Bedford, Mass. Nationality, American Negro. Light-heavyweight. Height, 5 ft. 10 in .

1940

Jan. 1—Jack Wolgast, New Bedford--KO 1
Jan. 9—Sam Lano, New Bedford------KO 2
Jan. 23—Sam Shumway, New Bedford-KO 3
Jan. 30—Sam Shumway, New Bedford--L 10
Feb. 13—It. Jack Dempsey, N. Bedford-KO 9
Mar. 12—Blondy Dempsey, N. Bedford-KO 6
Apr. 2—It. Jack Dempsey, N. Bedford--L 10
Apr. 16—Blondy Dempsey, N. Bedford-KO 2
Apr. 30—Johnny Smith, N. Bedford----KO 3
May 14—Jack Dubois, New Bedford----KO 8
June 13—Danny Needham, Portland----KO 10
July 11—Coley Welch, Portland----------L 10
Aug. 7—Danny Needham, Portland------L 10
Sept. 12—Coley Welch, Portland----------L 10
Nov. 19—Larry Kellum, N. Bedford-----W 10

1941

—Johnny Seaman, N. Bedford----L 10
Jan. 23—Eddie McLaughlin, Portland----L 8
Jan. 30—Jackie Fisher, Portland--------KO 5
Feb. 11—Eddie Guerra, N. Bedford-----KO 7
Feb. 22—Johnny Seaman, N. Bedford----W 10
Feb. 28—Jackie Fisher, Augusta, Me...KO 5
Mar. 6—Pat Mangini, Fall River--------W 10
Mar. 18—Bill Weinberg, N. Bedford------L 10
Apr. 3—Pat Mangini, Fall River--------W 10
Apr. 15—Al Sinibaldi, N. Bedford------KO 10
May 15—Frank Zamoris, Portland------KO 6
—Eddie Pierce, Bangor, Me------L 10
Aug. 18—Eddie Pierce, N. Bedford-------L 10
Nov. 14—Vince Pimpinella, Boston-------D 8
Nov. 18—Roy Kel'ey, New Bedford-----KO 3
Dec. 9—Italian Jack Dempsey, N. Bedf..L 12

1942

Jan. 5—Willie Pavlovich, N. Bedford--L 8
Jan. 26—Willie Pavlovich, N. Bedford--KO 8
—It. Jack Dempsey, N. Bedford--L 12
Feb. 19—Danny Devlin, Fall River-----KO 3
Feb. 26—Vince Pimpenella, Fall River---L 10
Mar. 19—Gunboat Davis, Fall River----KO 10
Mar. 26—Abel Gonsalves, Fall River-----W 10
May 14—Al Boris, Fall River----------W 10
June 11—Gene Mickens, Fall River-----KO 1
June 17—Billy Grant, New Haven------KO 8
June 23—Lorenzo Strickland, Portland--D 10
July 2—Danny Cox, Fall River----------L 10
Aug. 13—Buddy Thomas, Fall River---KO 8
Aug. 27—Danny Cox, Fall River----------L 10
Nov. 17—Eddie Blunt, New Bedford------D 10
Dec. 22—Lee Murray, New Bedford------L 10

1943

Jan. 5—Lee Q. Murray, New Bedford--L 10
Jan. 26—Charley Williams, N. Bedford-KO 2
Feb. 4—Andy Holland, Boston----------L 8
Feb. 9—Johnny O'Toole, New Bedford-KO 2
Feb. 19—Johnny Brown, Boston---------KO 1
Feb. 25—Warren Jones, Fall River------KO 1
Mar. 9—Andy Holland, New Bedford---L 10
Apr. 6—Andy Holland, New Bedford----D 10
Apr. 27—Andy Holland, New Bedford---L 10
May 3—George Kochan, N. Y. C.---------D 8
May 25—Gene Buffalo, New Bedford---L 10
—Georgie Fuller, Portland, Ore...W 10
In U. S. Army.

1945

July 4—Bobby Zander, Spokane---------L 10
July 20—Tiger Jack Fox, Spokane------L 10
Dec. 20—Cleve Bailey, Fall River-------L 10

1946

Sept. 26—Tony Gillo, Stamford----------W 6
Nov. 11—Jose Gonsalez, Providence---KO 1
Dec. 23—Abel Gonzalves, Boston---------L 6

1947

Jan. 27—Lee Q. Murray, Stamford--KO by 5
Mar. 17—Willie Davis, Rochester-------KO 3
Mar. 20—Steve Ketchell, Fall River-----W 10
Mar. 24—Omelio Agramonte, Cleveland--L 8
Apr. 7—Saint Paul, Holyoke----------L 10
Aug. 7—Lee Savold, Fall River----------D 10

Aug. 19—Anthony Jones, New Bedford..W 10
Aug. 28—Tony Ferry, Fall River.....L 10
Sept. 3—Abel Gonzales, New Bedford..KO 6
Oct. 27—Tiger Wade, Holyoke.....W 10
Dec. 8—Billy Gordon, Holyoke.....KO 6
Dec. 29—Henry Hall, Holyoke.....L 10

1948

Jan. 25—St. Paul, Holyoke.....W 10
Feb. 23—E. Z. Sheppard, New Haven...KO 5
Apr. 6—Eddie Dutton, New Haven.....KO 7
May 10—Billy Grant, Holyoke.....W 10
May 24—Omelio Agramonte, Havana.....L 10
June 16—Eddie Jackson, New Bedford KO 2
July 1—Lee Oma, Brooklyn.....D 10
July 20—Mike Jacobs, New Bedford.....L 10
July 27—Mike Jacobs, New Bedford.....L 10
Aug. 2—Archie Moore, Baltimore.....L 10
Aug. 23—Vern Mitchell, Baltimore.....L 10
Sept. 27—Roy Taylor, Holyoke.....W 10
Oct. 4—Sandy McPherson, Providence L 10
Oct. 26—Billy Fox, Buffalo.....D 10
Nov. 23—Billy Fox, Buffalo.....W 10
Dec. 7—Johnny Flynn, Buffalo.....L 10

SIMON LUCAS

British Honduras Welterweight Champion

1943

—Al Guerero .....KO --
—Young Gordon .....KO --
—Ray Anthony .....KO --
—Eddie Wilson .....KO --

1944

—Leocardio Torres .....KO --
—Young Bancroft .....KO --
—Ivan Collins .....KO --
—Young Sampson .....KO --
—Jeaquin Padille .....D --

1945

—Columbia Kid .....W 8
—Baby Hunt .....KO --
—Young Bancroft .....KO --
—Al Carlos .....D --
—Kid Fortune .....KO --
—Young Sampson .....W 10

1946

—Roy Terror Cadle .....W 10
—Estace Vernon .....KO 7
—Ray Terror Cadle .....L 10
—Pal Silver .....W 10

1947

—Pal Silver .....KO 7
—Ray Peterson .....KO 5
—Roy Caltouse .....D 10
—Roy Caltouse .....L 10

1948

—Ray Zavaleta .....W 10
—Taxco Kid .....KO 7
Feb. 14—Luis Arguelles, Mexico City..KO 6
Feb. 28—Saul Torres, Mexico City.....KO 5
—Luis Arguelles .....KO 2
—Caragdor Recha .....KO 2
—Chico Rivera .....KO 5
—Aztudillo Kid .....KO 4
—Peter Levin .....KO 7
—Joe Limon .....W 10
—Aztudello Kid .....KO 5
June 12—Kid Azteca, Mexico City.....L 10
July 3—Nick Moran, Mexico City.....L 10

ZEKE LUCERO

Mission, Calif, Lightweight

1947

July 1—Oscar Smith, Fresno.....W 4
July 21—Johnny Williams, San Fran....KO 1
July 25—Oscar Smith, San Francisco....W 4
July 28—Parker Stewart, San Francisco..W 4
Aug. 15—Art Soto, San Francisco.....D 4
Aug. 25—Parker Stewart, San Fran.....KO 3
Sept. 16—Bobby Burgess, Sacramento....D 4
Sept. 22—Bobby Burgess, San Francisco..W 4
Oct. 20—Wayne Sheppard, San Fran...KO 5
Nov. 17—Benny O'Neil, San Francisco..W 6

1948

Jan. 5—Frankie Conti, San Francisco..W 6
Jan. 19—Al Sandoval, San Francisco..KO 5
Feb. 13—Nat Huskey, San Francisco.....D 6
Mar. 1—Nat Huskey, San Francisco.....W 10
Mar. 22—Hal Robbins, San Francisco.....W 8
Apr. 12—Reuben Rivers, San Francisco..W 10
May 17—Alex Amador, San Francisco...L 10
June 14—Tony Chavez, San Francisco....D 10

MONGO (ROCCO) LUCIANO

Born, Feb. 10, 1922, San Francisco, Cal. Nationality, Italian American. Middleweight. Height 5 ft. 6 in.

1940

Jan. 2—Johnny Masino, Harrisburg...KO 2
Jan. 8—Al Busser, Lancaster.....W 4
Feb. 14—Frankie Tygh, Lancaster.....L 4
Feb. 21—Bob Winters, Harrisburg.....W 4
Mar. 7—Fred Nebo, Harrisburg.....W 4
Apr. 18—Johnny Stilson, Harrisburg...KO 2
July 29—Frankie Bluis, Allentown.....W 6
Aug. 12—Johnny Rivers, Allentown.....L 6
Oct. 2—Joe Dinofrio, Williamsport.....W 6
Oct. 20—Joe Kiddish, Wilkes-Barre.....W 6
Oct. 28—Frankie Bluis, Williamsport...KO 2
Nov. 7—Freddie Lewis ,Wilkes-Barre...L 6
Nov. 14—Joe Kelley, Wilkes-Barre.....L 6

1941

Feb. 3—Johnny Tomaski, Lancaster...D 6
Feb. 10—Ray Carrol, Lancaster.....KO 2
Feb. 25—Stan Mrak, Williamsport.....L 8
Mar. 3—Johnny Reno, Lancaster.....KO 1
Mar. 17—Dan Vespa, Lancaster.....KO 3
Mar. 31—Choo Choo Derr, Lancaster...KO 3
Apr. 15—Andy Kodak, Lancaster.....L 8
Apr. 20—Rego Dell, Williamsport.....L 8
June 5—Stan Mrak, Harrisburg.....D 8
June 16—Johnny Tomaski, Harrisburg...W 8
July 5—Ralph Leslie, Harrisburg.....L 6
July 19—Billy Warner, Wilmington.....KO 3
July 28—Johnny Tomaski, Harrisburg..KO 1
Aug. 5—Jimmy Moore, Wilmington.....D 6
Aug. 20—Deacon Steward, Hazelton.....L 8
Aug. 29—Deacon Steward, Allentown...L 6
Sept. 20—Bobby Chico, Newark.....W 8
Oct. 24—Randy Brown, N. Y. C.....L 4
Oct. 31—Randy Brown, N. Y. C.....L 4
Nov. 28—Larry Fontana, N. Y. C.....L 4
Dec. 22—Willie Skinner, Brooklyn.....W 6

1942

Jan. 3—Joe Mulli, Brooklyn.....L 6
Jan. 13—George Kochan, N. Y. C...KO by 2
Jan. 26—Danny Rosati, Newark.....KO by 6
Sept. 1—Choo Choo Derr, Allentown ..KO 4
Sept. 14—Cliff Dyes, Allentown.....D 8
Sept. 17—Frankie Young, New Haven.....L 6
Oct. 6—Pedro Tomez, Philadelphia.....L 8
Oct. 30—Manuel Rosa, Philadelphia.....L 8
Nov. 13—Manuel Rosa, Philadelphia ....W 8
Nov. 17—Cliff Dyes, Philadelphia.....L 6
Dec. 14—Phil Norman, Baltimore....KO by 5

1943

Apr. 19—Joe Sole, Washington, D. C....W 6
Apr. 21—Fitzy Fitzpatrick, Cleveland....L 5
May 3—Kid Wolfe, Baltimore .....W 6
May 17—Stoney Lewis, Baltimore.....L 8
May 31—Nick Kirsch, Washington, D. C...L 6
June 14—Howard Bennett, Baltimore KO by 5
In U. S. Army.

1944

July 17—Bee Bee Washington, Washington, D. C.....L 6
Sept. 6—Billy Fox, Philadelphia....KO by 2

1945

Feb. 26—Bobby Barrett, Baltimore....KO 1
Mar. 15—Georgie Williams, Harrisberg..L 8
Apr. 30—Speedy Cannon, San Jose.....D 6
June 26—Sheik Rangel, Fresno.....L 10
May 15—Speedy Cannon, San Jose.....L 8
July 31—Sheik Rangel, Fresno.....L 10
Sept. 11—Sheik Rangel, Fresno.....L 10
Oct. 29—Peter Wheatstraw, Ocean Pk..KO 3
Nov. 23—Tommy Egan, San Francisco...L 10

1946

Feb. 18—Berry Wright, Ocean Park.....W 10
Feb. 26—Don Lee, Fresno.....L 10
Apr. 26—Ray Rovelli, Hollywood.....W 10

1947

Mar. 25—Mike Rubi, Ocean Park.....W 10
June 19—Rufus Lewis Vallejo.....KO 3
Aug. 8—Leo Martinez, San Francisco..KO 1
Aug. 15—Emil Barao, San Francisco....KO 2
Sept. 5—Benny Walker, San Francisco..D 6
Sept. 18—Oscar Smith, Vallejo.....KO 3
Sept. 25—Benny Walker, Vallejo.....L 8
Oct. 22—Rough House Oliver, Oakland..KO 4

1948

Jan. 13—Phil Smith, San Jose.....W 6
Jan. 14—Phil Smith, San Francisco.....KO 3

Jan. 21—Vepe Watson, Oakland.....KO 5
Feb. 18—Richie Duane, Oakland.....W 8
Feb. 25—Earl Syas, Oakland.....W 6
Mar. 10—Richie Duane, Oakland.....W 6
Mar. 24—Art Sota, Oakland.....D 6
Apr. 14—Richie Duane, Oakland.....KO 5
Apr. 20—Art Soto, Sacramento.....L 10
May 5—Art Soto, Oakland.....L 8
Dec. 8—Billy Epps, Oakland.....W 6

JOE LUCIGNANO

Jersey City, N. J. Welterweight

1945

Nov. 20—Al Franklin, New York.....KO 2
Dec. 4—Miguel Arroya, New York.....KO 2
Dec. 8—Charley Howard, New York.....W 4
Dec. 18—Jimmy Stokes, New York.....W 6
Dec. 22—Johnny Mara, New York.....W 6

1946

Jan. 21—Charley Howard, N. Y. C.....W 6
Feb. 8—Nick Restano, N. Y. C.....KO 1
Feb. 11—Guillermo Rizco, N. Y. C.....W 4
Mar. 11—Lionel Johnson, N. Y. C.....KO 3
Mar. 29—Jackie Connor, N. Y. C.....KO 3
Apr. 2—Pat Gill, Jersey City.....KO 1
Apr. 16—Pat Murray, Jersey City.....W 10
Apr. 30—Al Franklin, Jersey City.....KO 5
May 14—Pat Murray, Jersey City.....W 8
May 28—Juan Lausell, Jersey City.....W 8
June 18—Enrico Rodea, Jersey City.....KO 4
June 25—Joe Relich, Union City.....KO 1
July 9—Ruby Garcia, Union City.....W 8
Nov. 6—Auriello Vasques, Jersey City..W 8
Nov. 19—Vic Moreno, Jersey City.....W 10
Dec. 10—Vic Pignataro, Jersey City.....W 8

1947

Jan. 7—Patsy Brandino, Jersey City.....L 10
Feb. 17—Willie Odom, N. Y. C.....W 8
Mar. 25—Mike DeCosmo, Elizabeth.....L 10
Apr. 15—Willard Hogan, White Plains.....L 8
July 1—Bobby Plant, Elizabeth.....L 8
Oct. 14—Pat Murray, Jersey City.....W 10
Oct. 28—Harold Alle, Jersey City.....W 8
Nov. 22—Ruby Kessler, Jersey City.....L 10

1948

Jan. 6—Ray Jackson, N. Y. C.....W 8
Jan. 27—Ross Anzalone, N. Y. C.....KO by 3
Feb. 17—Leo Sawicki, Jersey City.....W 8
Feb. 24—Jerry Coursal, Jersey City.....L 8
Apr. 20—Tippy Larkin, Jersey City.....L 10
May 17—Buddy Holderfield, Providence L 10
June 8—Ruby Kessler, N. Y. C.....L 8
June 21—Laurie Buxton, N. Y. C.....W 10
July 26—Tippy Larkin, N. Y.C.....L 10
Oct. 13—Billy Lee, Bergen.....L 8
Oct. 27—Billy Lee, Bergen.....W 10
Dec. 2—Billy Graham, N. Y. C.....L 8

JOSE LUIS

Los Angeles, Calif., Lightweight

1947

Feb. 21—Cecil Schoonmaker, San Diego KO by 3
Sept. 1—Ozzie Biggie, Ocean Park.....L 4
Sept. 8—Ozzie Biggie, Ocean Park.....W 4
Sept. 16—Ozzie Biggie, Los Angeles.....D 4
Sept. 23—Ozzie Biggie, Los Angeles.....W 4
Sept. 26—Butch Maxwell, Los Angeles.....D 3
Oct. 17—Sidney Hitchins, Hollywood.....L 4
Nov. 5—Roosevelt Bonner, Ocean Park..L 4
Nov. 17—Rocky Haro, Ocean Park.....L 4
Nov. 24—Ramon Alva, Ocean Park.....L 4
Nov. 28—Ray Sandoval, Hollywood.....L 4
Dec. 2—Roosevelt Bonner, Los Angeles D 4
Dec. 9—Pee Wee Swingler, San Jose...L 6
Dec. 26—Butch Maxwell, Los Angeles.....L 4

1948

Apr. 20—Tommy Vargas, Los Ang. KO by 2
May 3—Reuben Garcia, Ocean Park KO by 2
July 9—Lou Fillipo, Hollywood.....L 4
July 14—Gil Nappier, Los Angeles.....D 4

RAY ROVELLI

Born, 1920, West New York, N. J. Nationality, Italian-American. Middleweight. Height, 5 ft. 8 in. (Started boxing in 1939; for previous record, 1939-1944, see 1948 edition, page 435.)

1945

Jan 8—Harold Smith, Philadelphia.....L 8
Feb. 17—Joe Reddick, Brooklyn.....L 8
Apr. 30—Ralph Zanelli, Providence..KO by 6
Sept. 17—Billy Arnold, Philadelphia..KO by 1
Sept. 28—Artie Levine, Brooklyn.....KO by 7
Oct. 15—Bee Bee Washington, Wash.....L 10

1946

Apr. 26—Rock Luciano, Hollywood.....L 10
May 13—Frankie Russell, Ocean Pk..KO by 5
Dec. 30—Jimmy Sauer, Boston.....L 10

1947

Jan. 16—Joe Tate, Philadelphia.....L 6
June 23—Bobby Oden, Springfield.....L 4
July 3—Eric Best, Brooklyn.....L 6

1948

Apr. 6—Norman Rubio, Troy.....KO by 5

LEONARD LUKES

New York Welterweight

1947

Feb. 4—Art McKenzie, Brooklyn...KO by 3
Apr. 2—Kenny Hilton, Jamaica.....W 4
Apr. 29—Charley Finley, Brooklyn.....W 4
June 3—George Baltieri, N. Y. C.....KO 4
Sept. 2—Ray Jackson, N. Y. C.....W 6
Nov. 5—Art McCloud, Jamaica.....KO 2

1948

Jan. 20—Billy Morris, Hartford.....L 6
Jan. 24—Isaac Jenkins, Brooklyn..KO by 4
Feb. 3—Eugene Hairston, N. Y. C...KO by 3
June 14—Bobby Dawson, Brooklyn KO by 6
July 6—Jimmy Woods, N. Y. C.....L 4
July 14—Paul Hawks, N. Y. C.....W 6
July 19—Eddie Ocasio, Brooklyn.....W 6
July 28—Junius Woods, N. Y. C.....W 6
Aug. 10—Wilfredo Miro, Hartford.....W 6
Aug. 17—Wilfredo Miro, Hartford.....L 6
Nov. 22—Jackie Cooper, Brooklyn.....L 6

JOHNNY LUZ (LUZE)

New Bedford, Mass., Middleweight

1943

Dec. 30—Jimmy Synott, Fall River.....W 8

1944

Jan. 6—Jim Robinson, Fall River...KO by 2
Jan. 11—Jimmy Synnott, New Bedford..W 8
Jan. 18—Tony Bouveia, New Bedford.....L 6
Jan. 31—Johnny Coe, Lynn.....W 6
Feb. 4—Tony Gouvia, Worcester.....D 6
Feb. 8—Jimmy Synnott, New Bedford..W 6
Feb. 22—Tony Gouveia, New Bedford...W 6
Mar. 3—Young Scott, Worcester.....W 6
Mar. 27—Al Bryan, Lynn.....L 6
Apr. 11—Babe Synnott, New Bedford....W 6
Apr. 17—George McKinney, Lynn.....W 8
Apr. 28—Ernie Forte, Worcester.....L 8

1946

Aug. 15—Young Diaz, Fall River.....KO 3
Aug. 29—Jim Pettie, Fall River.....KO 5
Sept. 26—Jim Pettie, Woonsocket.....W 8
Oct. 10—Ike Stevenson, Fall River.....L 6
Oct. 21—Bill Daly, Boston.....L 6
Nov. 7—Gene Robichaud, Fall River....L 6

1947

Mar. 7—Matty Robinson, Worcester....KO 6
Mar. 19—Billy Counts, Providence.....W 6
Mar. 26—Billy Counts, Providence.....W 6
Apr. 16—Ike Stevenson, Providence.....W 6
Apr. 30—Frankie Ross, Providence.....L 6
May 7—Charlie Lagore, Providence.....L 6
May 28—Billy Counts, Providence.....W 6
June 11—Joe Girard, Providence.....L 6
July 29—Al Barboza, New Bedford.....W 6
Aug. 19—Bill Paul, New Bedford.....W 6
Aug. 27—Jackie Collins, Providence....KO 1
Sept. 3—Bill Paul, New Bedford.....W 6
Sept. 10—Young Corbett, Providence....KO 3
Oct. 2—Bill Daley, Fall River.....L 6
Oct. 30—Billy Counts, Fall River.....W 6
Nov. 3—Mike Saad, Boston.....W 6
Nov. 10—Willie Griffin, Holyoke.....KO 2
Dec. 8—Leo O'Gara, Providence ..KO by 3

1948

Jan. 22—Charlie Lagor, Fall River.....L 6
Apr. 1—Jackie Wilson, Fall River.....L 6
Apr. 5—Leo O'Gara, Providence.....L 6
Mar. 18—Eddie York, Fall River.....W 6
May 3—Billy Smith, Boston.....W 6
May 27—Ceferino Bronco, Fall River.....L 6
June 21—Jackie Wilson, Providence.....L 6
June 8—Billy Paul, New Bedford.....W 6
June 29—Charley Pappas, New Bedford..W 6
July 22—Terry Reardon, Fall River.....L 6

July 27—Terry Reardon, New Bedford...W 6
Aug. 10—Leroy Andrews, New Bedford...W 6

JIMMY LYNCH

Worcester, Mass., Lightweight

1947

May 1—Jim Reedy, Worcester...W 4
June 6—Frank Kelly, Worcester...KO 1
July 25—Al Halli, Worcester...L 4
July 28—Billy Carrans, Springfield...W 4
Sept. 5—Roland Mason, Worcester...KO 2
Sept. 15—Art Garcia, Holyoke...W 5
Sept. 26—Jim Reedy, Worcester...L 6
Oct. 3—Red Mills, Worcester...KO 2
Oct. 31—Jay Perry, Worcester...D 4
Dec. 12—Jay Perry, Worcester...W 6
Dec. 29—Art Perry, Holyoke...W 6

1948

Jan. 9—Jim Reedy, Worcester...KO 2
Jan. 12—Jimmy Parlo, Holyoke...L 6
Feb. 2—Bobby Ellis, Holyoke...D 6
Feb. 5—Eddie Richmond, Worcest...KO by 5
Mar. 5—Mike Duffy, Worcester...W 6
Mar. 8—Ray Sykes, Worcester...L 4
Mar. 22—Jimmy Vincent, Holyoke...KO by 3

LARRY LYNN

Florida Welterweight

1946

Jan. 24—Vic Feeny, Tampa...L 6
Jan. 29—Pete Noriega, Tampa...D 6
Feb. 26—Marcel Fournier, Tampa...W 8
Apr. 15—Chuck Sumara, Tampa...KO 3
Apr. 29—Billy Moore, Miami...L 8
May 6—Jack Patton, Miami...KO by 4
June 12—Ralph Hughes, Tampa...KO by 4
(Cut eye)
June 25—Joey Mandell, Tampa...L 6
Sept. 26—John North, Tampa...KO by 3
Sept. 30—Sid Rochester, Savannah...W 6
Nov. 25—Elmer Smith, Savannah...KO by 3

1947

Mar. 3—Terry Lee, Sarasota...L 10
Mar. 13—Terry Lee, Tampa...KO by 6
May 7—Buster Baker, Miami...KO by 5
July 8—Pete Norriega, Tampa...L 4
Aug. 15—Sonny Hope, Tampa...L 6
Oct. 22—Angel Chavez, Miami...KO by 4
Nov. 3—Billy Kinard, Orlando...KO by 3

1948

May 12—Fist Dever, Miami...KO by 3
May 31—Larry Rosenfield, Miami...D 4

JACKIE LYONS

Oklahoma City, Okla., Light-heavyweight

1942

Sept. 18—Billy Conklin, Waterbury...W 5
Sept. 28—Young Eatman, Bridgeport...W 6
Oct. 8—Wilfie Shanks, New Haven...KO 2
Oct. 13—Charley McPierson, N. Y. C...W 6
Oct. 20—Young Eatman, Bridgeport...W 6
Oct. 27—Harry Serio, N Y. C...L 6
In U. S. Army.

1946

Jan. 14—Joe Popeski, New Haven...KO by 6
Feb. 22—Jim Marshall, Wichita...W 8
Apr. 10—Tommy Lenoir, Okla. City...KO 2
Apr. 24—Al Velez, Wichita...KO by —
May 21—Earl Peterson, Oklahoma City...W 6
May 29—Al Velez, Wichita...KO by 4
June 12—Al Sheridan, Wichita...W 6
July 16—Dick Smith, Oklahoma City...L 8
July 24—Francis Levier, Tulsa...KO 4
Aug. 8—Jimmy Johnston, Pittsburgh...W 6
Aug. 12—Ralph Freedman, Pittsburgh...W 6
Aug. 26—Speedy Williams, Pittsburgh...L 6
Sept. 16—Ralph Freedman, Pittsburgh...L 8
Sept. 30—Ralph Freedman, Cumberland...L 10
Nov. 4—Sam Maltempo, New Haven...W 6
Nov. 12—George Clark, Pittsburgh...W 6
Dec. 12—Danny Buttrum, Pittsburgh...D 8

1947

Feb. 24—Bert Dowdell, Cleveland...KO by 3
Mar. 10—Lou Ogletree, Cleveland...KO 3
Mar. 14—Mike Sopko, Chicago...W 4
Mar. 26—Bobby Dare, Buffalo...W 6
Apr. 14—Ted Nicholds, Pittsburgh...W 6
June 18—Jimmy Roberts, Buffalo...L 6
July 31—Bobby Dare, Jamestown, N. Y....KO by 3
Dec. 16—Sanders Cox, Miami...KO 10

1948

Jan. 15—Girard Wyatt, Miami...W 10
May 24—Johnny Colan, Newark...KO by 3
June 10—Jackie Cranford, Richmond...L 10
Nov. 25—Billy Conn, Dallas...KO by 9
Dec. 14—Eddie LaMarr, Houston...W 10

PUGGY LYONS

Washington, D. C., Lightweight

1948

Jan. 12—Babe Smith, Baltimore...KO 2
Jan. 19—John Cunningham, Baltimore KO 4
Mar. 5—Salty Parker, Wash., D. C...KO 1
Apr. 5—Jimmy Champagne, Baltimore D 4
Apr. 12—Willie Shields, Baltimore...W 4
May 24—Willie Shields, Baltimore...W 4
June 28—Kid Willie, Wash., D. C...W 6
Aug. 23—Billy Unk, Wash., D. C...KO 2
Oct. 18—Buddy Suma, Wash., D. C...W 4
Oct. 21—Lucky Slocum, Wash., D. C...D 6
Nov. 8—Buddy Suma, Wash., D. C...W Dis. 3
Nov. 17—Slugger White, Wash., D. C...KO 3
Nov. 22—Buddy Suma, Washington, D. C..W 4

BERT LYTELL

(Chocolate Kid)

Fresno, California, Negro Middleweight

1944

July 17—Art Towne, Newark...L 6
July 24—Joe Curcio, Newark...W 6
July 31—Lew Perez, Newark...KO 4
Aug. 4—Verne Patterson, Worcester...KO 5
Aug. 18—Bob Wade, Worcester...W 10
Sept. 1—Bob Wade, Worcester...W 10
Sept. 15—Coolidge Miller, Worcester...D 10
Sept. 29—Coolidge Miller, Worcester...W 10
Oct. 16—Rudy Gilscombe, Newark...W 8
Oct. 30—Georgie Brown, Newark...W 8
Nov. 3—Berlie Lanier, Worcester...D 10
Nov. 13—Ossie Stewart, Philadelphia...W 8
Nov. 17—Johnny Finazzo, Worcester...L 10
Dec. 11—Johnny Brown, Newark...KO 8

1945

Jan. 4—Henry Chemel, Boston...L 10
Jan. 6—Henry Jordan, New York...KO 4
Jan. 12—Van McNutt, Boston...W 10
Feb. 5—Henry Chemel, Boston...L 10
Feb. 19—Coolidge Miller, Providence...W 10
Feb. 26—Charley Jones, Providence...WD 9
(Referee ruled Jones not trying)
Mar. 1—Johnny Finazzo, Boston...W 10
Apr. 4—Jimmy Hayden, Webster...KO 3
Apr. 12—Johnny Ryan, Boston...KO 3
Apr. 19—Cannonball Joe Reddick, Prov...W 10
Apr. 27—Jacob La Motta, Boston...L 10
May 21—Mayhew Smith, Holyoke...KO 4
May 28—Lige Drew, Holyoke...W 10
June 8—Walter Woods, Boston...L 10
June 25—Joe Reddick, Newark...W 10
July 2—Mad Anthony Jones, New Orl...W 10
July 9—Deacon Nathan Logan, N. Orl...KO 10
Aug. 6—Ellis Stewart, Baltimore...KO 9
Aug. 17—Holman Williams, New Orleans D 10
Aug. 31—Holman Williams, New Orleans L 12
Sept. 24—Mario Ocho, Holyoke...W 10
Oct. 1—Aaron Wade, Baltimore...L 10

1946

Jan. 7—Douglas Rhone, Holyoke...KO 3
Jan. 21—Cyril Gittens, New Britain...KO 2
Feb. 4—Walter Woods, Providence...L 10
Mar. 25—Cocoa Kid, Holyoke...W 10
Apr. 2—Johnny Lawer, Youngstown...W 10
Apr. 5—Jackie Cooper, New Orleans...D 10
Apr. 15—Holman Williams, Holyoke...W 10
June 28—Roy Miller, Kansas City...W 10
July 30—Cocoa Kid, San Juan...W 10
Aug. 5—Charley Burley, Pittsburgh...L 10
Aug. 30—Saint Paul, Pittsfield...W 10
Sept. 2—Johnny Deacon Brown, Baltimore...KO by 2
Oct. 17—Johnny Eagle, Pittsfield...W 10
Oct. 28—Johnny Taylor, Holyoke...KO 3
Nov. 8—Johnny Deacon Brown, Balt...W 8

1947

Jan. 13—Henry Hall, Holyoke...W 10
Jan. 21—George Smith, Scranton...KO 3
Feb. 17—Charlie Burley, Baltimore...W 10
Mar. 3—Anthony Jones, Boston...KO 9
Mar. 18—Eddie O'Neill, Detroit...W 10

Apr. 7—Sam Baroudi, N. Y. C.....W 10
Apr. 21—Jota Jota Fernandez, Boston..KO 6
May 18—Cocoa Kid, New Orleans.....KO
June 22—Bobby Lakin, Pittsfield.....KO 5
July 4—Holman Williams, New Orleans..W 12
July 14—Archie Moore, Baltimore.....L 10
Nov. 25—Major Jones, Kansas City.....W 10

1948

Jan. 9—Joe Blackwood, N. Y. C.....W 8
Jan. 21—Billy Smith, Oakland.....W 10
Feb. 11—Leonard Morrow, Oakland.....L 10
Feb. 16—Jackie Darthard, Kansas City..D 10
Mar. 24—Watson Jones, Oakland.....KO 5
Apr. 5—Major Jones, Milwaukee.....W 10
Apr. 21—Jackie Darthard, Milwaukee..KO 7
June 22—Roy Miller, Milwaukee.....W 10
July 14—Billy Smith, Cincinnati.....W 10
Aug. 16—Roy Williams, N. Y. C.....W 10
Sept. 16—Charles (Doc.) Williams, No. Adams.....L 10
Oct. 1—Easy Boy Francis, Port of Spain W 10
Oct. 20—Jose Basora, San Juan.....W 10
Nov. 1—Gentle Daniel, Trinidad.....W 10
Dec. 14—Sylvester Perkins, Kansas City..W 10

JIMMY McALLISTER

Baltimore, Md., Featherweight. Nationality, Negro-American. Height, 5 feet, 4 inches.

1943

Jan. 7—Frankie McGrane, Phila.....KO 2
Jan. 11—Roscoe Perry, Wash., D. C.....W 6
Jan. 22—Jiggs Donahue, Philadelphia..L 8
Feb. 1—Chico Morales, Baltimore..KO by 5
Feb. 4—Ernie Petrone, Philadelphia...W 6
Feb. 18—Pedro Hernandez, Philadelphia.L 8
Mar. 16—Frankie Carto, Phila.....KO by 6
Mar. 29—Maxie Starr, Baltimore.....W 6
Apr. 9—Willie Mack, Wash., D. C.....KO 1
Apr. 19—Mario Morales, Baltimore.....W 8
Apr. 26—Willie Beltram, Newark.....L 6
Apr. 29—Pedro Firpo, Philadelphia.....L 8
May 17—Billy Morris, Baltimore.....W 6
June 28—Collier Oswalt, Baltimore....KO 5
Aug. 13—Baby Gonzales, Hollywood.....W 6
Oct. 8—Baby Gonzales, San Diego.....W 10
Oct. 27—Ernie Carter, Hollywood.....W 6
Dec. 8—Eddie Hudson, Oakland.....KO 6

1944

In U. S. Army

Jan. 19—Grover Frazer, Oakland.....KO 4
Feb. 2—Billy Hale, Oakland.....KO 7
Mar. 1—John Thomas, Oakland.....L 10
Nov. 30—Julian Malavez, Baltimore....KO 7
Dec. 14—Tommy King, Baltimore.....KO 3

1945

Jan. 25—Angel Aviles, Baltimore.....W 10
Mar. 16—Mario Colon, New York.....W 6
Apr. 13—Charley Cabey Lewis, Balt.....W 10
June 1—Georgie Cooper, Baltimore.....W 10
June 8—Victor Flores, New York.....W 6
July 12—Georgie Cooper, Camden.....W 10
July 20—Eddie Giosa, Camden.....L 8
Sept. 3—Eddie Giosa, Baltimore.....W 10
Sept. 17—Baby Al Brown, New York....W 6
Sept. 27—Santa Bucca, Philadelphia..KO by 5
Dec. 13—Willie Pep, Baltimore.....D 10

1946

Jan. 3—Ritchie Myershiro, Baltimore..KO 4
Jan. 31—George Hansford, Baltimore....W 10
Feb. 21—Vince Dell'Orto, Baltimore....W 10
Mar. 1—Willie Pep, N. Y. C.....KO by 2
Apr. 12—Filberto Osario, Baltimore.....W 10
Apr. 26—Filberto Osario, Baltimore.....D 10
June 3—Phil Terranova, St. Louis..KO by 4
July 20—Miguel Acevedo, Havana.....L 10
Sept. 25—Johnny Johnson, Utica.....KO 6
Oct. 25—Allie Wolf, Asbury Park.....KO 3
Nov. 11—Biff Jones, Washington.....L 10
Nov. 22—Filberto Osario, Baltimore.....W 8
Dec. 13—Biff Jones, Baltimore.....W 8

1947

Jan. 10—George Sanchez, Baltimore....KO 5
Mar. 1—Baby Gonzales, Mexico City....L 10
Mar. 28—Joey Kushner, Baltimore.....KO 6
May 2—Walter Gabey Lewis, Baltimore..W 10
July 11—Gabriel Rios, Baltimore.....KO 4
Aug. 5—Miguel Acevedo, Hartford.....L 10
Sept. 3—Ermino Bonetti, Hartford.....W 10
Sept. 16—Charley Riley, Hartford.....L 10
Oct. 20—Charley Riley, St. Louis.....L 10
Nov. 24—Charley Riley, St. Louis.....L 12
Dec. 17—Willie Roache, Baltimore.....W 8

1948

Jan. 12—Willie Pep, St. Louis.....L 10
Mar. 1—Joe Barone, Pittsburgh.....W 10
May 3—Sonny Boy West, Baltimore.....L 10
May 24—Charley Riley, Baltimore.....W 10
June 7—Sonny Boy West, Baltimore...W 10
Aug. 10—Miguel Acevedo, Hartford.....L 10
Sept. 6—Sonny Boy West, Baltimore.....L 10

ARCHIE McBRIDE

Trenton, N. J., Heavyweight

1947

Jan. 14—Babe O'Blenis, Trenton.....KO 1
Feb. 25—Oscar Sims, Trenton.....KO 6
Mar. 21—Eddie Wilson, Asbury Park....W 6
May 1—John Turner, Asbury Park.....L 6

1948

Jan. 13—Baby Nichols, Trenton.....W 4
Feb. 6—Eddie Bell, Reading.....KO 3
Mar. 2—Tony Gangemi, Trenton.....KO 2
Mar. 30—Jersey Joe Louis, Trenton....KO 5
Nov. 26—Nino Valdez, Reading.....W 8

PAT McCAFFERTY

St. Louis, Mo., Light-heavyweight

1946

May 7—Joe Feathers, Los Angeles....KO 1
Aug. 6—Cecil McClellan, Memphis...KO 3
Aug. 20—Joe Musick, Tulsa.....W 4
Sept. 3—King Cole, Memphis.....KO 3
Sept. 24—Lloyd Barnett, Memphis.....KO 1
Oct. 8—Cecil McClellan, Memphis....KO 3
Oct. 29—Charley Jerome, Memphis.....W 8
Nov. 19—Tony Rayes, Kansas City.....KO 7

1947

Jan. 16—John Gully, Topeka.....W 6
Jan. 23—Chuck Caldwell, Kansas City KO 1
Feb. 6—Nick Tully, Kansas City.....KO 1
Feb. 18—Jack Blackwolf, Memphis....KO 2
Mar. 4—Acie Dearing, Topeka.....KO 1
Mar. 20—Jack Wortham, Topeka.....KO 9
Mar. 26—Deacon Logan, Wichita..KO by 4
Apr. 2—Walter Johnson Oklahoma City.....KO 6
Apr. 9—Flash Gordon, San Diego....KO 1
Apr. 15—Ray Simmons, Los Angeles...KO 2
Apr. 21—Jerry Brown, Ocean Park.....L 4
Apr. 28—Jerry Brown, Ocean Park..KO 2
May 9—Jerry Brown, San Diego.....KO 2
May 16—Eddie LaMarr, Topeka.....W 10
June 12—Larry Watson, Kansas City...KO 2
June 17—Jimmy Webb, Houston.....KO 5
July 8—Pancho Medrano, Topeka.....W 8
July 17—Deacon Logan, Topeka...KO by 4
Aug. 28—Bob Johnson, Topeka.....KO 4
Sept. 4—Darby Dan, Topeka.....KO 2
Sept. 17—Bob Johnson, Wichita.....KO 1
Sept. 18—John Gully, Topeka.....KO 3
Oct. 2—Jimmy Bull, Topeka.....KO by 2
Oct. 8—Doug Smith, Wichita.....KO 1
Oct. 16—Bobby Erwin, Topeka.....KO 2
Nov. 10—Santos Quinteras, Omaha.....KO 1
Nov. 21—Johnny Crane, Topeka.....KO 4
Dec. 4—Joey Hatfield, Topeka.....W 8
Dec. 10—Bob Montoya, Wichita.....KO 2

1948

Jan. 14—Frankie Majors, Wichita.....KO 2
Jan. 19—Charlie Dotson, Omaha.....KO 4
Feb. 11—Jesse Gully, Wichita.....KO 2
Feb. 16—Bert Ellis, Topeka.....KO 4
Feb. 25—Bennie Droll, Wichita.....W 10
Mar. 17—Bobby Berry, Wichita.....KO 1
Mar. 24—Al Johnson, Topeka.....W 10
Apr. 30—Billy Davis, Topeka.....KO 4
May 5—Lou King, Wichita.....W 10
May 20—Young Kid McCoy, Topeka....KO 1
June 2—Al Mitchell, Wichita.....KO 1
June 9—Sylvester Perkins, Topeka.....W 10
June 21—Al Johnson, Chicago.....KO 6
July 5—Bob Garner, Topeka.....W 10
July 21—Roberto Solomito, Topeka.....KO 2
Sept. 1—Ray Spurlock, Topeka.....W 10
Sept. 15—Bob O'Bannon, Wichita.....W 10
Sept. 24—Lee Campione, Omaha.....W 10
Oct. 20—Clinton Bacon, Wichita.....W 10
Oct. 28—Ray Spurlock, Topeka.....KO 7
Nov. 3—Sylvester Perkins, Wichita..KO by 10

DANNY McCALL

Philadelphia, Pa., Lightweight

1948

July 12—Charlie Mesa, Newark ---------KO 3
Aug. 2—Johnny Cosgrove, Newark-----W 6
Aug. 30—Johnny DeFazio, Newark------L 6
Oct. 12—Jimmy Stanford, Red Bank --KO 3
Oct. 19—Bill Feeney, Jersey City-------L 6
Dec. 13—Willie Carrion, Brooklyn-----KO 1

BERNARD "ACE" McCLOSKEY

Nova Scotia, Canada, Middleweight

1946

Feb. 19—Johnny King, N. Y. C.----------W 6
Mar. 15—John Harvey, N. Y. C.----------W 4
Apr. 2—DeWitt Dean, Elizabeth---KO by 4
Apr. 5—Baudelio Valencia, N. Y. C---KO 3
Apr. 16—Lew Perez, N. Y. C.----------W 6
May 2—Nate Smith, Newark--------KO 4
May 24—Joe Pyle, Glace Bay-------KO by 2
June 11—Jean Ouiment, Halifax---------W 6
Aug. 5—Red McPherson, N. Glasgow-KO 4
Sept. 2—Maurice Cloutier, N. Glasgow-KO 3
Oct. 14—Kid Connoyer, P. E. I.----------W 10
Dec. 6—Buddy Brown, Halifax ---------W 10

1947

Jan. 17—Billy Henderson, Worcester ---D 10
Feb. 7—Eddie Soares, Worcester --KO by 2
Apr. 1—Pat Davis, Nova Scotia ------KO 4
—Len Wadsworth, Prince-Edward-Isle ----------LF 8
Nov. 12—Al Michaurd, Darmouth, N. S. KO 5

1948

Feb. 27—Milton Lightfoot, Worcester----W 6
Mar. 3—Al Pinel, Bangor ----------W 10
Mar. 15—Eddie Morton, Holyoke----KO by 4
Apr. 2—Ike Stevenson, Worcester KO by 3
May 13—Joe Smith, Charlottetown, Canada ----------KO 1
June 5—Eddie Le Tourneau, Charlottetown, Canada ----------KO 7

JOE McCLOSKEY

Camden, N. J., Welterweight

1948

Feb. 5—Julius Reed, Atlantic City------L 4
Feb. 20—Tony Alexander, Philadelphia KO 3
Feb. 10—Teddy Walker, Trenton-------KO 4
Feb. 26—Julius Reed, Atlantic City------D 6
Mar. 11—Ralph Morales, Atlantic City---W 6
Mar. 16—George Hunter, Trenton-------KO 4
Apr. 13—Bill Wyatt, Trenton-------KO by 2
May 10—Joe Block, Scranton---------KO by 1
June 21—Tony Cimmino, Newark---------D 6
July 12—Bill Wyatt, Newark----------L 6
July 22—Franny Kavanaugh, Phila.---KO 4
July 27—Enrique Lopez, Elizabeth-------D 6
Aug. 12—Tony Morgano, Philadelphia---L 6
Aug. 30—Joe Martino, Newark----------L 8
Sept. 8—Vince Merello, Phoenixville Pa. ----------W 6
Sept. 30—Buddy Freeman, Atlantic City--L 6
Nov. 16—Tic Mollozzi, Trenton------KO by 5
Dec. 14—Al Williams, Camden ----------W 6
Dec. 16—Jose Iturbi, Philadelphia-------L 6
—Jimmy Verdun, Camden ------KO 1
—Vince Merollo, Camden ----KO by 2
—Freddie Foulkes, Trenton ----KO 2
—Johnny Zack, Trenton ------KO 2
—Johnny Ford, Vineland ----KO by 3
—George Hunter, Philadelphia --W 6

BILL McCLURE

Minneapolis, Minn., Negro Heavyweight

1945

Oct. 1—Dave Patterson, St. Paul------KO 1
Oct. 26—Johnny Hubbard. Minnea..KO by 2
Dec. 13—Jack Humphrey, Minneapolis-KO 2

1946

Jan. 31—Tiny Lee, Minneapolis----KO by 2
Mar. 11—Tex Boddie, Omaha---- ---KO by 4
Apr. 12—Horace Thompson, San Fran..KO 3
Apr. 16—Frisco James, Los Angeles------L 4
Apr. 23—Freddie Bashore, Los Angeles..L 4
May 21—Johnny Ebarb, Los Angeles----W 6
May 28—Austin O'Jibway, Los Angeles-KO 1
June 25—Frisco James, Los Angeles------L 6
Aug. 6—Jack Glover, Los Angeles----KO 4
Aug. 23—Tommy Gunns, San Diego----KO 4
Sept. 10—Hardy Williams, Los Angeles-KO 3
Oct. 1—Jesse Hall, Los Angeles--------D 4
Oct. 15—Jack Glover, Los Angeles----KO 2
Oct. 25—Ray Stevens, San Fran.-----KO by 2
Nov. 5—Jesse Hall, Los Angeles---------D 4
Nov. 26—Baldy Duke, Los Angeles ----KO 1
Dec. 10—Charley Riggs, Los Angeles---KO 3

1947

Jan. 7—Eddie Reed, Fresno ----------W 8
Jan. 28—Ralph Hooker, Los Angeles --KO 4
Feb. 4—Ralph Hooker, Los Angeles KO by 1
Feb. 18—Nolan Sharp, Los Angeles KO by 1
Apr. 7—Freddy Beshore, Ocean Park KO 1
Apr. 29—Pat Valentino, San Jose --KO by 7
June 3—Pat Valentino, San Jose ---KO by 9
July 14—Mose Brown, Cincinnati ------W 6
July 29—Ralph Hooker, Los Angeles ----L 6

1948

Feb. 24—Fred Wermy, Los Angeles-------L 6
Mar. 5—Jack Warren, Hollywood---------D 6
Apr. 30—Dale Hall, Los Angeles---------D 6
May 10—Nap Mitchell, San Diego------KO 3
May 18—Willie Bean, Los Angeles--KO by 1
Oct. 29—Harry Wills, Hollywood ---------D 1

BENNY McCOMBS

Flint, Michigan Light Heavyweight

1944

May 10—Tommy Jordan, Flint----------W 6
June 9—Alvin Buczik, Flint----------KO 2
July 14—Harold Reiss, Detroit----------KO 1
Aug. 9—Jackie Carpenter, Erie--------KO 3
Aug. 18—Bobby Giles, Erie----------KO by 3
Aug. 24—Bobby Giles, Erie----------W 10
Sept. 7—Johnny Lawer, Erie----------KO 6
Sept. 13—Johnny Finnazzo, Erie--------KO 1

1945

Jan. 15—Billy Adams, Detroit----------KO 3
Mar. 19—Cleve Bailey, Buffalo---------KO 1
Apr. 9—Ross Strickland, Pittsburgh----W 6
Apr. 16—Johnny Clark, Buffalo-----KO by 2
Apr. 23—Tee Hubert, Pittsburgh--------W 6
May 11—Tee Hubert, Erie, Pa.----------L 8
May 15—Gene Simmons, Pittsburgh----KO 5
June 7—Oscar Boyd, Erie, Pa.-------KO by 8
Dec. 26—Bob Satterfield, Chicago---KO by 2

1946

Jan. 14—Collins Brown, Chicago-------KO 1
Feb. 4—Leroy Scales, Chicago---------KO 2
Oct. 18—Charlie McPherson, Bpt.---KO by 6
Dec. 6—Dave Clark, Chicago ------KO by 3

1947

Jan. 10—Eddie Green, Flint ----------KO 1
Mar. 14—Pete Hammond, Flint----------KO 1
July 22—Al Johnson, Toledo ----------L 8
Oct. 30—U. S. Johnson, Flint----------KO 5
Dec. 15—Bob Amos, Flint----------W 10

1948

Feb. 12—Tommy Charles, Saginaw-----KO 1
Sept. 28—Billy Smith, Detroit------KO by 5
Oct. 4—Ringo Harris, Flint ------KO by 1
Oct. 25—Roy Miller, Toledo--------KO by 6

JACKIE McCOY

(Warren Spaw)

Born, Oxnard, Calif., Oct. 4, 1923. Nationality, Irish-American. Featherweight.

1942

Jan. 2—Felix Pequit, Hollywood-------W 4
Jan. 9—Henry Espinoza, Hollywood----W 4
Jan. 30—Joe Calderon, Los Angeles---KO 2
Mar. 6—Jimmy Mah, Hollywood--------W 4
Mar. 13—Red Barker, Hollywood---KO by 2
Mar. 27—Bobby Nash, Hollywood------KO 3
Sept. 17—Torpedo Reed, Hollywood------W 4
In U. S. Navy.

1945

May 12—Joe Ellis, Manila----------KO 3
May 19—Tommy Sevilla, Manila----------D 4
Oct. 23—Tony Jackson, Los Angeles----KO 4

1946

Jan. 8—Alfredo Escobar, Los Angeles--W 4
Jan. 14—Tony Becerra, Ocean Park-----W 6
Jan. 16—Ciro Zurita, Long Beach------W 4
Jan. 23—Ramero Lopez, Long Beach--KO 5
Jan. 29—Pee Wee Lewis, Los Angeles---W 4
Feb. 4—Luis Renteria, Ocean Park -----W 4
Feb. 20—Luis Renteria, Long Beach-----W 4
Feb. 26—Ruperto Garcia, Los Angeles---D 4
Mar. 6—Sal Sanchez, Long Beach------W 4

Mar. 19—Ruperto Garcia, Los Angeles..W 4
Apr. 2—Sal Sanchez, Los Angeles.....W 4
Apr. 17—Ramiro Lopez, Long Beach.....W 6
Apr. 30—Fabela Chavez, Los Ang...KO by 2
May 15—Ramiro Lopez, Long Beach.....W 4
May 22—Bert White, Long Beach.....KO 9
June 11—Earl Maynard, Los Angeles...KO 5
June 21—Alfredo Escobar, Las Vegas....W 10
July 29—Dave Hernandez, Ocean Park .....KO by 1
Aug. 20—Speedy Cabanella, San Jose....D 10
Sept. 10—Speedy Cabanella, San Jose....W 10
Oct. 1—Roque Ojeda, San Jose.....KO 8
Dec. 3—Andy Vasquez, San Jose.....W 10

1947

Jan. 10—Kenji Nakasoni, Las Vegas ....W 10
Jan. 27—Ritchie Mendoza, Ocean Park L 10
Feb. 18—Ritchie Mendoza, San Jose ....D 10
May 27—Harold Dade, San Jose .....L 10

1948

Mar. 16—Harold Dade, San Jose.....L 10
Apr. 6—Felix Ramirez, San Jose.....W 10
May 31—Louis Langley, Las Vegas.....W 10
June 11—Luis Castillo, Hollywood.....L 10
July 20—Lawton Disoso, San Jose.....W 10

HERMAN McCRAY

Philadelphia, Pa., Welterweight

1947

May 1—Johnny Wells, Atlantic City....W 4
May 7—Eddie Erickson, Philadelphia..KO 2
Sept. 30—Roger Muriel, Trenton.....KO 2
Nov. 29—Primos Cutler, Philadelphia....W 6
Dec. 16—Fredie Lott, Camden.....KO 3
Dec. 18—Don Ellis, Philadelphia.....W 6

1948

Feb. 19—Billy Justine, Philadelphia.....L 8
May 6—Leroy Coleman, Atlantic City..W 8
July 29—Otis Graham, Philadelphia.....D 6
Sept. 30—Joe Tate, Atlantic City.....W 8
Oct. 28—Otis Graham, Phila.....KO by 7
Nov. 25—Gene Burton, Philadelphia.....L 8
Dec. 16—Gene Burton, Philadelphia.....L 8

SHAMUS McCREA

(McCray)

Cleveland, O., Negro Welterweight

1945

Jan. 19—Jean Barriere, Worcester.....L 10
Jan. 20—Vinnie Vazzo, Providence.....W 6
Feb. 19—Billy Nappier, Providence.....W 6
Apr. 24—Teddy Guerrero, Ocean Park...W 4
May 1—Benny Black, Ocean Park.....W 4
May 4—Gil Gonzales, Hollywood.....W 4
May 11—Pancho Ramirez, Hollywood..KO 4
May 14—Elmer Lewis, Ocean Park.....L 4
June 1—Gil Gonzales, Hollywood.....W 4
June 4—Jess Humble, Ocean Park.....W 4
June 7—Ernie Carter, Pasadena.....D 6
June 11—Paul Lassiter, Ocean Park.....D 4
June 14—Benny Black, Pasadena.....D 4
June 18—Ernie Carter, Ocean Park.....W 4
June 26—Ernie Carter, Los Angeles....KO 3
June 28—Wilford Scott, Pasadena.....W 10
July 6—Lucio Beltran, San Diego..KO by 3
July 10—Teddy Guerrero, Los Angeles..W 4
July 12—Benny Black, Pasadena.....D 6
July 19—Bill Hayman, Pasadena.....W 6
July 23—Sonny Hill, Ocean Park.....W 4
July 30—Cal Moran, Ocean Park.....W 4
Aug. 17—Young Salvador, S. Diego....KO 3
Sept. 6—Tony Jackson, Pasadena.....KO 1
Sept. 6—Ted Jamison, Pasadena.....D 6
(Both in one night)
Sept. 13—Ted Jamison, Pasadena.....W 4
Sept. 21—Art Rojo, Los Angeles.....W 4
Oct. 1—Sonny Hill, Ocean Park.....L 4
Oct. 5—Paul Lassiter, Los Angeles.....W 4
Oct. 26—Willie Bowen, Hollywood.....D 4
Nov. 2—Wilford Scott, Hollywood.....L 4
Nov. 12—Richie Shinn, San Francisco....L 6
Nov. 28—Vern Bybee, Oakland.....KO by 7
Dec. 7—Willie Bowen, Hollywood.....L 4
Dec. 28—Nathaniel Huskey, S. Fran..KO by 6

1946

Jan. 28—Tony Boguski, Buffalo.....L 4
Feb. 13—Danny Saunders, Buffalo.....L 4
Feb. 18—Joe Polowitzer, Providence.....W 6
Feb. 25—Jimmy McLarnin, Providence..KO 8
Mar. 13—Johnny Virgo, Binghamton...KO 1
Apr. 8—Wayland Douglas, Providence..L 8
July 29—Bob Pryor, Albany.....L 6
July 30—Chet Martin, Youngstown.....D 6
Sept. 25—Billy Moore, Binghamton.....L 8
Oct. 3—Al Highers, Syracuse.....L 8

1947

Feb. 7—Tom Sanders, Chicago .....KO 4
Feb. 14—Tommy Lewis, Chicago .....W 8
Feb. 28—Tommy Campbell, Chicago ....L 8
Mar. 19—Albert Adams, Kansas City ....L 6
Apr. 28—Bob Fowler, Chicago.....D 4
May 7—Billy Jones, Windsor, Ont. ....L 6
May 28—Al Highers, Utica .....D 8
June 9—Danny Robinson, Chicago KO by 1
July 3—Harry Hintlian, Utica .....W 8
Aug. 28—Billy Kearns, Meriden.....L 8
Sept. 8—Emil Evans, Springfield .....W 6
Sept. 12—Billy Kearns, Meriden .....W 8
Sept. 16—Xarey Mace, Hartford .....L 6
Sept. 24—Gene LeBlanc, Hartford .....KO 7
Sept. 28—Verne Roman, Springfield ...KO 7
Oct. 6—Billy Kearns, New Haven ....W 6
Oct. 13—Milton Lattimer, Holyoke ....W 8
Oct. 20—Danny Ruggerio, New Britain..W 10
Oct. 23—Bobby Zollo, Worcester .....L 10
Nov. 20—Bobby Zollo, Worcester .....L 10
Nov. 24—Joey Peralta, New Britain ...KO 9
Dec. 15—Billy Kearns, New Britain.....W 10

1948

Jan. 6—Billy Kearns, Hartford.....D 6
Jan. 19—Pat Byers, New Britain.....L 10
Mar. 19—Johnny Bell, New Britain.....W 8
Apr. 9—Pat Byers, New Britain.....L 10
Apr. 26—Aaron Perry, Newark.....W 10
Aug. 19—Honey Johnson, Philadelphia..D 8
Oct. 4—Milo Savage, Ocean Park.....W 10
Oct. 13—Jose Rochi, Phoenix.....D 10
Oct. 27—Benny Evans, Phoenix .....W 10
Nov. 25—Bernard Docusen, Stockton..KO by 7

CANDY McDANIELS

Louisiana Negro Welterweight

1945

Sept. 28—Baby Armstrong, New Orleans..W 8
Oct. 5—Lenny Ceaser, New Orleans..KO 6
Oct. 19—Ace Miller, New Orleans.....W 10
Nov. 7—Tiger Wills, Cincinnati.....W 10
Dec. 7—Herbert Williams, New Orl....KO 3
Dec. 14—Al Gomez, New Orleans.....L 10

1946

Jan. 13—Al Gomez, New Orleans...KO by 5
Feb. 3—Jimmy Joyce, New Orleans....W 10
Mar. 22—Pedro Firpo, New Orleans.....L 10
Mar. 29—Charley Davis, New Orleans...W 10
Oct. 7—Chuck Lane, San Francisco...KO 1
Oct. 18—Abel Lucero, San Francisco...KO 1
Nov. 6—Gil Ramirez, Oakland.....KO 1
Nov. 27—John Thomas, Oakland.....L 10

1947

Mar. 21—Carl Olson, Honolulu.....L 10
Apr. 18—Flashy Sebastian, Honolulu....W 10
Aug. 8—Ralph Burley, Waterbury.....L 8
Dec. 17—Freddie Dawson, Toledo...KO by 3

1948

Jan. 19—Willie Russell, Cincinnati KO by 10
Mar. 6—Bobby McQuillar, N. Orl. KO by 9
Apr. 15—Sammy Mastrean, Pittsburgh..L 10
July 26—Harry Hart, Cincinnati.....L 8
Sept. 13—Bobby McQuillar, Chicago.....L 8

DOUG McDONALD

Troy, N. Y., Lightweight

1946

Apr. 22—Jimmy Allen, Troy.....W 6
May 27—Allie Wolf, Troy.....L 6
Aug. 15—Rocky Sullivan, Albany.....W 6
Sept. 10—Freddy Polowitzer, North Adams .....KO by 1
Oct. 25—Joey Kushner, Syracuse...KO by 3
Nov. 7—Joey Kushner, Johnstown..KO by 6

1947

May 12—Pete Boulais, Holyoke.....W 6
May 19—Archie Goodbee, Holyoke..KO by 6
May 30—Jim Mazzie, Syracuse.....KO 1
June 2—Eddie Reardon, Holyoke.....KO 3

1948

Sept. 16—Rocky Dixon, No. Adams ..KO by 4

HAROLD McDONALD

Omaha, Neb., Featherweight

1948

Mar. 15—Howard Walling, Omaha ------KO 2
Mar. 29—Chief Jackson, Omaha --------L 4
Apr. 19—James Gregory, Omaha -------L 4
Sept. 10—Fred Dillon, Omaha -------KO by 4

JOE McDONALD

Charleston, R. I., Welterweight

1948

July 12—Frankie Lemire, Provid...KO by 2
Aug. 26—Jimmy Fox, Fitchburg --------W 6
Sept. 16—Harold Alle, Boston ----------W 6
Dec. 10—Red Perkins, Boston ----------L 6

WILD BILL MCDOWELL

Dallas, Tex., Middleweight

(For earlier record, 1938-1946, see 1947 Edition, page 343.)

1947

Feb. 13—Allen McCorvey, Shreveport ...L 10

1948

Feb. 4—Frank Serna, Phoenix ----------W 10
Feb. 25—Johnny Gardea, Phoenix -------L 6
Mar. 3—George Holmes, Phoenix ------L 6

YOUNG JELLY McELROY

Phoenix, Ariz., Welterweight

1948

Jan. 7—Ramon Castro, Phoenix ------KO 1
Jan. 28—Charley Salas, Phoenix ------L 10
Feb. 11—Fred Garcia, Phoenix ----------W 6
Feb. 25—Fred Garcia, Phoenix ---------D 10
Mar. 17—Billy Shelton, Phoenix -------KO 2
Apr. 2—Fred Garcia, Hollywood -------W 4
Apr. 21—Babe Huerta, Phoenix ---------W 10
May 15—Fred Garcia, Los Angeles ------W 4

CHARLES McGARRY

Rahway, N. J., Featherweight

1948

May 10—Johnny Ray, Newark ---------KO 3
May 18—Joe Gabriel, Newark ----------L 6
June 1—Ralph Booker, Elizabeth ------W 4
July 20—Jimmy Williams, Elizabeth ...KO 4
Aug. 17—Artie Levine, Elizabeth -------KO 4
Sept. 16—Johnny Sweeney, New York ..KO 2
Sept. 30—Nick Darby, New York --------L 4
Oct. 21—Joe Gabriel, Jersey City -------L 6
Nov. 4—Bill Walsh, N. Y. C. ----------W 4
Nov. 23—Joe Gabriel, Newark ----------D 6
Dec. 6—Manuel Baptista, Newark ------W 6

RAY McGIBBONS

Niagara Falls, N. Y., Middleweight

1948

Apr. 26—Jerry Fleming, Rochester..KO by 5
May 11—Eli Hall, Buffalo ----------L 4
June 1—Jimmy Warren, Syracuse ------W 4
June 8—Eli Hall, Buffalo ----------L 4

CHUCK McGOW

Indianapolis, Ind., Featherweight

1947

Apr. 18—Rick Dilk, Indianapolis------KO 2
Apr. 25—Dick Farrell, Indianapolis-----W 4
July 17—Joe Gonzales, Indianapolis...KO 1
Aug. 21—Rick Dilk, Indianapolis-------KO 2
Nov. 4—Howard Jackson, Kan. City KO by 4
Nov. 14—Sam Patton, Indianapolis -------L 6
Dec. 18—Mel Hammond, MinneapolisKO by 5

1948

Jan. 14—Mitchell Walton, Chicago -------D 4
Mar. 15—Stan Hartman, Chicago --------L 4
May 25—Red Grant, Michigan City..KO by 3
Aug. 16—Spider Thomas, Muncie -------W 6
Aug. 18—Eddie Gonzales, Chicago -----KO 2
Aug. 25—Eddie Burgen, Cincinnati ------W 4
Sept. 27—Pat Murphy, Chicago --------W 6
Oct. 22—Spider Thomas, Indianapolis...L 6
Nov. 5—Doug Medley, Louisville -------L 6
Dec. 13—Bunny Berrigan, Chicago -------W 5
Dec. 14—Pee Wee Watson, Dayton -------W 4
Dec. 17—Berry Gordy, Detroit ----------W 5
Dec. 20—Bunny Berrigan, Chicago -------L 6
Dec. 30—Eddie Lacy, Minneapolis -------L 4

VINNIE McGUIRE

Jersey City, N. J., Lightweight

1948

Apr. 6—Freddie Smith, Jersey City..KO by 2
Apr. 20—Tony Forte, Jersey City ...KO by 2
May 3—Stokes Thomas, Trenton ------KO 1
May 11—Rufus Spencer, Jersey City ..KO 1

TOM McKEAGNEY

Quincy, Mass., Light Heavyweight

1946

Jan. 2—Jimmy Davis, Brockton------KO 6
Jan. 14—Harold Christensen, Boston-----L 6
Jan. 21—Bill Landry, Boston----------KO 4
Feb. 18—Mike Gagnon, Boston---------W 6
Mar. 25—Gene McFarland, Boston...KO by 2
Aug. 1—Julie Cross, Bklyn----------W 6
Aug. 23—Ruben Jones, N. Y. C.----------L 4
Aug. 30—Lew Perez, Bklyn----------W 6
Sept. 4—Jim Lake, White Plains--------L 6
Sept. 9—Leroy Wade, Coney Island-----W 6
Sept. 27—Ruben Jones, N. Y. C.----------L 4
Oct. 21—Jimmy Nelson, Providence-----W 8
Oct. 31—Wilton Kemp, Atlantic City----W 6
Nov. 4—Clem Russo, Newark------KO by 2
Dec. 3—Bob Isler, N. Y. C.----------W 8
Dec. 9—Anthony Jones, Boston ...KO by 3
Dec. 28—Henry Holley, Brooklyn -------D 6

1947

Jan. 16—Newton Smith, Phila. -----KO by 1
Feb. 15—Vince Gigante, Brooklyn--------L 6
Feb. 25—Fred McManus, N. Y. C.---------L 6
Mar. 22—Al Marchiano, Brooklyn---------L 6
Apr. 7—Johnny Hansbury, Washington-W 6
Apr. 16—Chuck Cooper, Harrisburg------W 6
Apr. 23—Tommy Merrill, Phila. ----KO by 5
July 2—Warren Petersen, Jamaica -----W 8
July 25—Henry Holley, Brooklyn--------L 4
Aug. 15—Jimmy Evans, N. Y. C.----------L 6
Sept. 8—Henry Holley, N. Y. C.----------L 4
Oct. 28—Tommy Merrill, Camden---------L 8
Nov. 4—Johnny Bassett, White Plains L 6
Dec. 16—Eddie Guarino, Brooklyn------W 8

1948

Jan. 13—Herbie Morris, Brooklyn ------W 8
Feb. 24—Ben Perry, Brooklyn ----------W 8
Mar. 9—Herbie Morris, New York ------D 8
May 6—Dick Wagner, Brooklyn ---------D 8
June 10—Dick Wagner, Brooklyn --------W 8
Aug. 6—Johnny Colan, New York..KO by 8
Nov. 27—Joe Governale, Brooklyn ------L 8
Dec. 10—Ben Skelton, N. Y. C. ---------L 6

JOHNNY SHEPPARD

Cleveland, Ohio, Welterweight

1946

Jan. 7—Carmen Sipello, Troy----------L 6
Jan. 17—Freddie Patterson, Rochester...L 6
Feb. 6—Ruby Roberts, Binghamton------L 6
Feb. 26—Pat Byers, Binghamton---------W 6
July 2—Len Tagliao, Utica----------L 8
July 18—Chet Vinci, Utica----------L 8
Aug 2—Bobby Pryor, Utica----------L 6
Aug. 8—Tommy Rotolo, Syracuse------W 10
Aug. 23—Al Highers, Syracuse----------L 10

1947

June 19—Al Highers, Syracuse ----------L 8
July 22—Bulldog Camagueyano, Syracuse ----------L 10

1948

Jan. 20—Mickey Savage, Syracuse-------L 8

JOHNNY McKENZIE

New York, N. Y., Welterweight

1948

May 6—Frankie Dell, Brooklyn ---------L 6
June 14—Roy Carter, New York -----KO by 2
Aug. 12—Ralph Giganti, New York -------L 4
Sept. 8—Billy Lee, New York ----------L 6
Dec. 4—Mike Kobella, Brooklyn -------L 4
Dec. 11—Roger Donahue, Brooklyn------L 4
Dec. 27—Al Constantino, Newark -------L 8

MELVIN McKINNEY

Los Angeles, Cal., Heavyweight

1946

Nov. 2—Steve King, Brooklyn------KO by 1
Dec. 26—Steve King, Jamaica----------L 6

1947

Jan. 7—Pete Mell, N. Y. C.....KO by 2
Jan. 14—Abe Davis, Brooklyn.....W 4
Jan. 25—Jack Bagby, Brooklyn.....W 4
Feb. 18—Steve King, Brooklyn.....L 4
Mar. 1—Al Marsiciano, Brooklyn.....W 4
Apr. 12—Howard Berger, Brooklyn.....KO 2
May 6—Mike Belluscio, White Plains...W 6
May 27—Nat Perigine, N. Y. C.....W 6
June 4—Jimmy Hooper, Jamaica.....L 6
June 17—Roy Thomas, N. Y. C. .....D 6
July 15—Jim Isler, N. Y. C.....L 6
Dec. 17—Alfredo Lagav, Jamaica.....L 8

1948

Feb. 2—Vern Mitchell, Rochester..KO by 4
June 8—Augustino Guedes, Allentown ..L 8
Aug. 30—Roland LaStarza, N. York..KO by 4

ROOSEVELT McKINNEY

New York Featherweight

1947

Oct. 7—Jerry Schaeffer, N. Y. C.....W 4
Oct. 21—Maurice Therreault, N.Y.C. KO by 3
Nov. 11—Nick Arcuri, Jersey City.....KO 3

1948

Jan. 12—Bernie Dowd, New York ..KO by 2
Jan. 27—Mickey DeMilan, New York ...W 4
Jan. 31—Jim Perrera, Brooklyn.....KO by 2
Mar. 2—Bobby Blue, New York ....KO by 2

KENNY McLAIN

New York Featherweight

1947

Aug. 27—Bill Downing, Jamaica.....L 4
Sept. 26—Pat Eagan, N. Y. C.....L 4
Sept. 30—Tim Healy, White Plains.....L 4
Oct. 21—Jim Perrera, N. Y. C.....W 4
Oct. 29—Joe Lukas, Jamaica.....L 6
Nov. 5—John DeFazio, Jersey City.....L 6
Nov. 10—Sal Farello, N. Y. C.....KO by 2
Nov. 26—Mike Tarentino, Jamaica.....L 6

1948

Mar. 16—Eddie Dumazel, Hartford ..KO by 6
Mar. 30—Nick Arcuri, Brooklyn ....KO by 5
Apr. 13—Nick Arcuri, Brooklyn ....KO by 1

JIMMY McLARNIN

(Manny Camara)

New Bedford, Mass. Lightweight. Nationality, Irish-American. Height, 5 ft. 4 in.

1941

Oct. 14—Jimmy Ryan, New Bedford....KO 2

1942

July 17—Jeff Holloway, W. Springfield...L 6
July 23—Frankie Ross, Fall River.....W 10
Aug. 6—Patsy Brandino, Fall River..KO by 4
Sept. 15—Sgt. Joe Dias, New Bedford.....L 6
Sept. 16—Jackie Donoghue, Providence .....KO by 5
Sept. 22—Joe Fernandez, New Bedford...L 8
Dec. 14—Tommy Campo, Providence....D 4
Dec. 17—Jackie Donohue, Fall River....L 6
Dec. 22—Jessie Fernandez, New Bedford..L 6

1943

Jan. 19—Tom Brown, New Bedford.....W 6
Mar. 2—Jim Pinckney, New Bedford..KO 4
Mar. 16—Corky Davis, New Bedford....W 8
Mar. 23—Ray Mondello, New Bedford...W 6
Apr. 2—Ed Connolly, Worcester.....KO 2
Apr. 13—Billy Cabey, New Bedford.....D 8
June 1—Jose Rozo, New Bedford.....W 10
June 15—Russell Sawyer, New Bedford..W 8
June 23—Willie Johnson, Fall River.....KO 5
July 6—Al Sforza, New Bedford.....KO 5
July 20—Francis Leonard, N. Bedford..KO 7
July 28—Lynn Warren, Woonsocket.....W 8
July 31—Pat Doyle, Taunton.....L 8

1944

May 8—Angelo Manna, Lynn.....D 6
May 9—Johnny Priest, New Bedford....L 6
June 14—Pat Demers, Woonsocket.....W 8
June 27—Pat Demers, New Bedford.....L 10

1946

Feb. 25—Shamus McCrea, Provi.....KO by 8
Mar. 11—Frankie Foley, Providence.....L 6
Mar. 18—Frankie Foley, Providence.....L 8
Mar. 28—Frankie Foley, Providence....L 10
Apr. 8—Joey Rogers, Providence.....KO 1
Apr. 16—Nick Stato, Hartford.....L 8
Apr. 26—Nick Stato, Boston.....L 8
May 6—Bobby Quinn, Providence.....L 6
May 13—Gus Edwards, Providence KO by 1
May 24—Al Smith, Boston.....D 8
June 3—Pedro Firpo, Holyoke.....KO by 9
June 13—Archie Goodbee, Bristol.....L 8
July 8—Eddie Reardon, Providence....W 6
July 11—Jimmy Rogers, Hartford.....W 6
July 22—Corky Davis, Providence.....L 8
Aug. 20—Bobby Pooler, New Bedford...W 6
Sept. 9—Dino Bleta, New Haven.....L 6
Sept. 17—Tommy Murray, Hartford.....L 6
Sept. 20—Roy Andrews, Boston.....L 8
Oct. 1—Tommy Wells, Salem.....W 10
Oct. 15—Tommy Wells, Salem.....KO 3
Oct. 22—Henry Polowitzer, Salem.....L 10
Oct. 29—Florient Desmarais, Manchester L 10
Nov. 26—Joey Longo, Salem.....L 10
Dec. 11—Eddie Richmond, Providence...W 8
Dec. 26—Leo Mucucci, Fall River .....D 10

1947

Jan. 16—Leo Muccucci, Fall River.....L 10
Feb. 18—Oliver Desmarais, Manchester..L 10
Mar. 26—Jack Lovett, Providence.....L 8
Apr. 15—Steve Kronis, Manchester.....KO 9
Apr. 29—Florient Desmarais, Manchester L 10
May 6—Frankie Conti, Salem.....L 10
May 22—Vic Young, Portland.....KO by 6
June 12—Gene LeBlanc, Fall River.....L 10
Aug. 12—Pat Demers, New Bedford.....L 10
Sept. 4—Bobby English, Fall River.....L 8
Oct. 6—Tommy Wells, Providence..KO by 5
Nov. 24—Dick Jones, Holyoke.....L 8
Dec. 30—Jerry Zullo, Salem.....L 6

1948

Jan. 8—Tony Ferry, Fall River .....L 6
Feb. 11—Bobby English, Fall River .....L 5
Mar. 4—Don Williams, Worcester..KO by 1
Mar. 11—Willie Stevenson, F. River..KO by 3
Oct. 14—Oscar St. Pierre, Fall River....D 4
Nov. 18—Walter Gomes, Fall River .....W 6

FREDDIE McMANUS

Jersey City, N. J., Heavyweight

1946

May 28—William Donohue, Jersey City WF 3
June 25—Willis Parker, N. Y. C.....L 6
July 16—Arturo Stewart, Newark.....L 6
Aug. 5—Leroy Snead, Coney Island KO by 3
Nov. 12—Johnny Eagle, Jersey City.....W 6

1947

Feb. 10—John Lomax, Bergenfield.....W 6
Feb. 25—Tom McKeagney, N. Y. C.....W 6
Apr. 15—Clarence Wilkerson, N.Y.C. KO by 6
Apr. 29—Mike Jacobs, Jersey City.....D 6
May 26—Doc Williams, Newark.....KO by 1
Oct. 10—Jimmy Evans, N. Y. C.....KO by 6
Dec. 6—Dick Wagner, Brooklyn.....L 6

1948

Feb. 25—Arnold Centi, New York .....W 6
Apr. 20—Carmine Vingo, New York.....L 6
May 4—Roland LaStarza, New York ...L 6
Dec. 13—George Kaplan, Brooklyn.....L 6

LUTHER McMILLAN

New York Light Heavyweight

1946

Jan. 14—Steve Kish, Troy .....KO 4
Jan. 24—Jimmy Forman, Orange.....KO 2
Feb. 5—Mitchell Roberts, Bklyn.....W 4
Feb. 22—Buster Peppe, N. Y. C.....L 4
Feb. 28—Johnny Taylor, Highland Pk...W 6
Mar. 8—Vince Gigante, N. Y. C.....L 4
Mar. 21—Billy Gordon, Orange.....KO by 3
Mar. 25—Johnny Harvey, N. Y. C.....W 6
Apr 1—Jimmy Evans, N. Y. C.....KO by 3
June 17—Walter Spurlock, Bklyn.....KO 4
July 12—Henbie Katz, Long Beach.....L 8
Aug. 27—Jack Fowlks, Eliz.....KO by 4
Sept. 10—Jack Kenny, N. Y. C.....W 6
Oct. 1—Jimmy Meeks, N. Y. C.....L 8
Oct. 11—Andy Peppe, N. Y. C.....KO by 4
Nov. 13—Henry Holly, Jamaica.....W 6
Dec. 6—Booker Robinson, Philadelphia..W 6
Dec. 18—Buster Peppe, Jamaica ...KO by 6

1947

Jan. 16—Joe Gannon, Washington.....L 6
Jan. 10—Buster Pepe, N. Y. C.....L 6
Jan. 28—Jerry Heminger, N. Y. C.....W 8
Feb. 8—Jerry Heminger, Brooklyn.....L 6

Mar. 18—Pat O'Connor, Trenton.....D 8
Mar. 31—Joe Mason, N. Y. C.....W 6
Apr. 28—Joe Mason, N. Y. C.....KO 5
July 29—Jack Barber, N. Y. C.....KO by 3
Sept. 22—Reuben Jones, Newark.....KO by 1
Oct. 7—Al Timmons, Buffalo.....L 6
Nov. 22—Dick Wagner, Brooklyn.....L 6
Dec. 23—Rollin La Starza, N. Y. C.....L 6

1948

Mar. 8—Henry Holley, Brooklyn ..KO by 4

MICKEY McMILLAN

Oakland, Calif., Middleweight

1948

Apr. 20—Henry Anderson, Sacramento..D 4
Apr. 26—Oscar Penn, Stockton .....L 4
May 17—Oscar Penn, San Francisco ....L 4
May 19—Oscar Penn, Oakland .....L 4
Oct. 25—Esau Ferdinand, San Fran..KO by 2

PETE "RED" McNAMARA

Cleveland, O., Middleweight

1946

Jan. 14—Howard Brodt, Cleveland..KO by 1
Apr. 8—Tad Diloreto, Cleveland.....KO 2

1947

Mar. 3—Mike DeRosa, Chicago.....KO 2
Mar. 14—Gene McGovern, Chicago.....W 4
Mar. 24—Collins Brown, Chicago....KO by 2
Apr. 11—Nick Melnick, Chicago.....KO 4
Apr. 16—Jim Turner, Akron.....W 5
Apr. 21—Mike DeRosa, Chicago.....KO 1
Apr. 28—Al Diaz, Chicago.....W 6
May 8—Joe Kezale, Youngstown.....W 6
May 14—Lou Barry, Akron.....KO by 3
Sept. 5—Willie Jetter, Milwaukee.....W 6
Oct. 16—Gus Mancuso, Youngstown.....W 6
Oct. 21—Sid Oliver, Detroit.....L 6

1948

Mar. 15—Dave Green, Chicago .....KO 1
Apr. 5—Hank Koxlawski, Milwaukee ..W 6
Apr. 26—Eddie Miller, Chicago .....L 8

IVAN McNEIL

Montreal, Canada, Light Heavyweight

1948

Aug. 4—Don Jabbora, New York...KO by 3
Aug. 9—Art Gregory, New York...KO by 3
Aug. 12—Art Gregory, Brooklyn .....L 4
Oct. 12—Alvin Upshaw, Halifax .....L 6
Oct. 27—Jack Keenan, Montreal .....L 4
Nov. 15—Billy Fifield, Toronto.....KO by 2

RALPH McNEIL

Newark, N. J. Bantamweight

1945

Feb. 13—Joey Puig, New York.....KO 1
Mar. 6—Don McLean, New York.....W 6
Aug. 24—Filberto Osario, New York.....L 6
Sept. 28—Don McLean, New York..KO by 5
Oct. 26—Vince Lauria, Boston.....L 4

1946

Apr. 15—Jack Moriarity, Holyoke.....W 6
July 29—Babe Kelly, Springfield.....D 6
Aug. 12—Larry Spencer, Springfield...KO 2
Aug. 20—Babe Kelly, Springfield.....L 6
Sept. 2—Earl Roys, Springfield.....W 8
Sept. 23—Gabriel Rios, Springfield.....W 8
Oct. 2—Fernando Gagnon, Quebec.....L 10
Nov. 21—Harold Johnson, Pittsfield.....L 6
Dec. 5—Nacho Martinez, Ludlow.....KO 3

1947

Jan. 6—Paul Herrick, Lewiston.....KO 5
Jan. 20—George Sanchez, Lewiston.....L 10
Feb. 10—George Sanchez, Lewiston..KO by 3
Feb. 24—Earl Roys, New Britain.....L 12
Mar. 10—Tommy Rhett, New Britain..KO by 5
June 4—Earl Roys, Bristol.....KO by 3
Aug. 11—Ivan Jones, Springfield.....W 6

1948

Jan. 23—Jerry Lavigne, Worcester ....KO 1
Feb. 13—Calvin Leigh, Worcester ...KO by 4
May 31—Fernando Gagnon, Quebec..KO by 2

CARRINGTON McNUTT

Baltimore, Md., Negro Heavyweight

1944

July 31—Jerry Zeller, Baltimore.....W 4
Aug. 31—Nick Manfredo, Baltimore.....W 4
Oct. 23—Stony Jackson, Baltimore.....D 6
Dec. 4—Dan Biggers, Baltimore.....D 6
Dec. 14—Dan Biggers, Baltimore.....KO 6

1945

Jan. 15—Bobby Thompson, Baltimore....L 6
Mar. 15—Stoney Jackson, Harrisburg....W 6
May 4—Joe Golombeck, BaltimoreKO by 3
June 25—Eddie Horton, Baltimore..KO by 1
July 27—Arthur Jeter, Baltimore.....KO 5
Aug. 27—Stanley Myka, Baltimore.....KO 3
Oct. 30—Jackie Cranford, Washington..L 8

1946

Jan. 3—Al Spaulding, Baltimore.....W 6
Jan. 28—Jim Schwimmer, Baltimore....D 6
Dec. 6—Vince De Venti, Baltimore.....L 6

1947

Jan. 24—Billy Lanham, Baltimore.....W 4
Mar. 7—Mose Thomas, Baltimore.....D 6
May 2—Eddie Wilson, Baltimore.....D 6
May 8—Nat Franklin, Atlantic City.....L 6

1948

Apr. 5—Doc Gladden, Baltimore .....W 6
Apr. 12—Elkins Brothers, Baltimore..KO by 2

VAN McNUTT

Baltimore, Md., middleweight. Nationality, American Negro. Height, 5 ft. 7 in.

1941

Dec. 16—Frank Petrollo, N. Y. C.....KO 1
Dec. 22—Godfrey Howell, N. Y. C.....L 4
Dec. 20—George Kochan, White Plains..D 4

1942

Jan. 13—Joe Mulli, N. Y. C.....L 6
Jan. 20—George Kochan, White Plains..D 6
Feb. 5—Wild Bill McDowell, Elizabeth..L 6
Feb. 10—Sonny Horne, White Plains.....L 6
Mar. 3—Johnny Yelavich, Wh. Plains..KO 1
Mar. 17—Larry Fontana, White Plains....D 6
Mar. 24—Sonny Horne, White Plains.....L 6
May 9—Johnny Clark, Brooklyn, N. Y....L 6
May 12—Larry Smith, Hartford.....KO 3
June 6—Larney Moore, L. I. C.....L 6
June 23—Al Barbosa, Hartford.....W 6
July 28—Reggie Osborne, L. I. C.....L 6
Aug. 20—Art Tatta, West Haven.....KO 3
Sept. 8—Marvin Bryant, White Plains..KO 5
Sept. 15—Warren Peterson, White Plains, N. Y.....KO by 6
Oct. 13—Warren Peterson, White Plains..L 8
Oct. 22—Buddy Farrell, Elizabeth, N. J...D 6

1943

Jan. 20—Al Jolson, Brooklyn, N. Y...KO by 2
Feb. 2—Joe Carter, Brooklyn, N. Y..KO by 4
Mar. 12—Harry Serio, N. Y. C.....KO 3
Mar. 22—Tommy Yarosz, N. Y. C.....L 8
Mar. 23—Langston Dennis, Jersey City..W 6
Mar. 30—Art Tatta, New Haven.....L 8
Apr. 27—Buddy Farrell, Jersey City..KO by 7
June 21—Jimmy O'Brien, Newark.....D 6
June 28—Joe Carter, Newark.....L 10
July 8—Johnny Brown, Elizabeth, N. J..D 8
Aug. 25—Milo Theodorescu, Elizabeth, N. J.....KO by 6
Oct. 6—R. J. Lewis, Elizabeth, N. J.....W 6
Oct. 18—Eddie Booker, San Fran...KO by 5
Nov. 23—Roscoe Smith, Los Angeles...KO 8
Nov. 30—Jimmy Brooks, San Jose.....L 10
Dec. 20—Kenny La Salle, San Francisco..W 10

1944

Jan. 10—Cecil Hudson, San Fran. .....L 10
Jan. 26—Frankie Nelson, San Fran. .....L 10
Mar. 13—Vince Villavicencio, Ocean Pk..L 10
Mar. 27—Roscoe Smith, Ocean Park....KO 2
July 26—Rudy Richardson, Elizabeth....L 8
Sept. 19—Hal Jamaica Smith, Phila. ...KO 4
Oct. 13—J. C. Wilkins, Boston.....KO 8
Oct. 23—Johnny Walker, Phila.....W 10
Nov. 20—Johnny Carter, Phila. ....KO by 6
Dec. 22—Joe Reddick, Boston.....KO 2

1945

Jan. 12—Bert Lytell, Boston.....L 10
Feb. 23—Joe Reddick, New York.....L 6
Mar. 5—Izzy Jannazzo, Philadelphia....L 10
Apr. 9—Jose Basora, Philadelphia..KO by 6

June 15—Joe Reddick, New York.....L 6
Sept. 26—Eddie Taylor, Chicago.....W 6

1946

Oct. 17—Johnny Walker, Philadelphia ..L 8

1947

Oct. 30—Joe Blackwood, Worcester.....L 10
Dec. 5—Charlie Williams, Worcester.....L 10

1948

Aug. 19—Wylie Burns, Syracuse .....W 8

JIMMY McPARTLAND

New York, N. Y., Welterweight

1948

Apr. 6—Buddy Sloan, New York..KO by 1
Apr. 13—Carlin Scott, New York .....W 4
Apr. 21—Carlin Scott, New York .....W 4
Apr. 27—Oscar Lewis, New York .....W 4
May 12—Leonard Ceaser, New York ....L 4
June 14—Oscar Lewis, New York .....W 4

SANDY McPHERSON

New York Heavyweight

1944

Apr. 9—Tom Proctor, Honolulu.....LF 3
Nov. 25—Pete Louthis, Honolulu.....L 4
Dec. 3—Pete Louthis, Honolulu.....D 5
Dec. 17—Big Bill Lewis, Honolulu..KO by 3

1945

Feb. 25—Jimmy Freeman, Honolulu....L 5
Mar. 25—Deacon Smith, Honolulu.....W 6
Dec. 23—Peter Louthis, Honolulu .....L 4

1946

Mar. 11—Ben Pickett, N. Y. C.....KO 3
Apr. 12—Adam Spencer, Orange.....W 6
May 2—Art Henri, New Brunswick.....W 6
May 7—Jimmy Maxwell, Brooklyn...KO 1
May 28—Lorne McCarthy, Brooklyn...KO 3
July 2—Ben Benware, Hartford.....LF 3
July 17—Adam Spencer, Binghamton....W 8
Aug. 5—Joe Baksi, Troy.....KO by 4
Aug. 28—Adam Spencer, Brooklyn.....W 8
Sept. 13—Gene Jones, New London.....W 8
Sept. 26—Howard Thompson, Boston....W 8
Oct. 25—Gene Jones, New London.....D 8
Nov. 20—Lee Q. Murray, Bing'ton...KO by 2
Dec. 4—Jimmy Carrollo, Jamaica .....L 8
Dec. 14—Harry Berntsen, Brooklyn .....W 8

1947

Jan. 27—Curtis Sheppard, Baltimore.....L 10
Feb. 24—Leo Matriccini, Baltimore.....L 10
Mar. 27—Gene Jones, Atlantic City.....L 10
May 2—Jim Rouse, N. Y. C.....W 6
June 17—Henry Jones, Norwalk.....W 8
July 15—Eddie Franklin, Norwalk.....L 8
Sept. 18—Al Kinsey, Worcester.....L 10
Sept. 30—Gene Jones, Camden.....L 8
Oct. 22—Mike Fisher, Providence.....KO 1
Dec. 1—Angel Sotillo, Providence.....W 10
Dec. 22—Al Kinsey, Providence.....W 10

1948

Mar. 16—Elmer Ray, Miami .....KO by 5
July 16—Gene Jones, New London .....L 8
Oct. 4—Ted Lowry, Providence .....W 10
Nov. 8—Melio Bettina, Providence .....L 10

BOBBY McQUILLAR

Port Huron, Mich., Lightweight

1942

—Joe Genovese, Rochester .....W 6
—Joe Genovese, Rochester .....W 6
—Chris Di Mizzio, Buffalo.....KO 2
—Sam Scully, Cleveland .....KO 2
—Joe Genovese, Buffalo .....W 8
—Abie Kauffman, Cleveland ....W 8
—Ike Williams, Cleveland ..KO by 3
—Alex Doyle, Cleveland .....KO 4
—Happy Reeves, Richmond, ...W 6
—Bobby Gunther, N. York..KO by 6

1943

Entered the service and won 35 consecutive bouts in armed forces.

1945

Aug. 10—Bert White, Chicago.....KO 1
Sept. 17—Ray Miller, Detroit.....KO 3
Sept. 24—Juan Saragosa, Detroit.....KO 1
Oct. 8—Steve Bellus, Detroit.....W 6
Oct. 22—Vic Corchado, Detroit.....WD 7
Nov. 5—Al Gomez, Detroit.....KO by 6

1946

Jan. 21—Johnny Varcey, Toledo.....KO 1
Jan. 28—Art Price, Chicago.....D 8
Feb. 18—Joe Saddler, Detroit.....W 10
Mar. 29—Art Price, Detroit.....W 8
Apr. 26—Leroy Willis, Detroit.....KO 4
May 24—Al Gomez, Port Huron, Mich...KO 1
June 10—Charlie Smith, Detroit.....W 10
June 24—Bill Eddy, Detroit.....W 10
Sept. 13—Bill Eddy, Flint.....KO by 1

1947

Jan. 7—Charley Baxter, Detroit .....KO 1
Jan. 14—Ace Miller, Detroit .....W 10
Feb. 4—Ace Miller, Detroit .....W 10
Feb. 18—Proctor Keinhold, Detroit.....W 10
Mar. 4—Fred Dawson, Detroit .....L 10
Apr. 15—Billy Smith, Detroit .....KO 1
May 19—Fred Dawson, Detroit .....L 10
June 30—Willie Russell, Columbus .....W 10
July 18—LeRoy Willis, Detroit .....KO 10

1948

Feb. 28—Joe Brown, New Orleans .....D 10
Mar. 6—Candy McDaniels, N. Orleans..KO 9
Apr. 22—Willie Russell, Columbus .....W 10
May 7—Joe Brown, New Orleans .....W 10
May 21—James Carter, New Orleans ...W 10
July 29—Charley Bennett, Wash., D. C..KO 2
Aug. 31—Danny Robinson, Chicago .....W 10
Sept. 13—Candy McDaniels, Chicago ....W 8
Sept. 29—Kid Dinamita, Chicago .....KO 9

JERRY McSWAIN

(Ralph Ring)

Born March 3, 1922, Los Angeles, Calif. Heavyweight.

1945

Oct. 4—Red Morrison, Miami, Fla.....KO 1
Oct. 28—Al Gordon, Miami .....KO 2
Nov. 12—Sam Maltempo, Miami .....KO 6
Dec. 18—Eddie Boden, Miami .....ND 6

1946

Jan. 18—Albin Small, Miami.....KO 2
Apr. 15—Tom Sharkey, Tampa.....KO 6
July 1—Willie Brown, San Francisco...W 10
Aug. 5—Tony Bosnich, San Francisco...W 10
Sept. 21—Leroy Evans, San Francisco..KO 4
Oct. 4—Ira Hughes, San Diego.....KO 1
Oct. 18—Eddie Reed, San Diego.....W 10
Nov. 15—Harold Blackshear, San Diego..NC 2
Dec. 6—Tony Bosnich, Hollywood .....W 10

1947

Jan. 24—Rusty Payne, San Diego.....L 10
Feb. 28—Jess Hall, San Diego.....W 10
May 5—Ernie Rios, San Francisco.....KO 9
June 27—Rusty Payne, San Diego.....D 10
July 30—Tiger Jack Fox, Spokane.....KO 6
Sept. 2—John Donnelly, San Jose.....KO 5
Sept. 19—Tommy Garland, San Diego....W 10
Nov. 3—Pat Valentino, San Francisco...L 10
Dec. 1—Ralph Hooker, Ocean Park....KO 4

1948

Jan. 27—Bill Peterson, Seattle .....L 10
Mar. 16—Dutch Culbertson, L. Ang..KO by 8
Apr. 12—Gene Felton, San Diego .....W 10
Apr. 30—Dutch Culbertson, Hollywood..W 10
June 26—Dale Hall, San Diego .....W 10
July 20—Willie Bean, Los Angeles..KO by 2
Sept. 17—Whitey Berlier, Hollywood ...KO 3
Oct. 8—Joe Kahut, Hollywood ....KO by 7

CAREY MACE

Hartford, Conn., Welterweight

1945

Mar. 20—Bud Fabric, Hartford.....KO 3
Apr. 3—Buster Sims, Hartford.....D 3
Apr. 17—Augie Breton, Hartford.....D 3
Apr. 24—Lloyd Elkins, Springfield.....W 3
May 8—Billy Hogan, Hartford.....D 3
May 15—Ray Luft, Hartford.....KO 1
May 22—Clarence Talbott, Hartford.....D 3
June 19—Clarence Talbott, Hartford.....L 3
July 10—Clarence Talbott, Hartford.....D 3
July 31—John Bell, Hartford.....D 3
Aug. 21—Augie Brett, Hartford.....L 3
Sept. 4—Augie Brett, Hartford.....D 3
Oct. 12—Young Grasso, New London....W 3
Oct. 26—Ray MacArthur, New London..KO 4
Nov. 19—Ron Cashman, New Britain....L 5
Dec. 3—John Bell, New Britain.....W 5
Dec. 10—Red Flynn, New Britain.....W 5

1946

Jan. 21—John Bell, New Britain.....D 5
Feb. 5—John Bell, Hartford.....D 5
Feb. 11—Henry McArthur, New Brit...KO 4
Feb. 25—Johnny Bayer, New Britain...KO 1
Mar. 25—Johnny Bell, New Britain.....L 5
May 13—Charles Litwin, New Britain...L 5
Oct. 14—Ray McArthur, Holyoke.....KO 3
Oct. 28—Joe Brown, Holyoke.....KO 2
Dec. 3—Honey Boy Villa, Hartford....KO 4
Dec. 10—Walter De Maio, Hartford .....W 6

1947

Jan. 7—Bobby Holt, Hartford.....W 6
Jan. 14—Charley Finley, Hartford.....KO 3
Jan. 21—Jerb Tessier, Hartford.....KO 6
Jan. 28—Lou Phillips, Hartford.....KO 2
Feb. 4—Billy Ellison, Hartford.....KO 5
Feb. 18—Henry Hegerman, Hartford.....D 6
Mar. 3—Billy Ross, Willimantic.....KO 1
Mar. 11—Johnny Parker, Hartford.....W 6
Mar. 24—Young Sharkey, Willimantic...KO 8
Apr. 8—Ike Stevenson, Hartford.....W 8
Apr. 22—Tiger Flowers, Hartford.....W 6
May 13—Johnny Williams, Hartford....KO 3
May 27—Johnny Bell, Hartford.....W 8
June 16—Johnny Bell, New Britain.....KO 7
June 25—Sal Cesario, Hartford.....W 8
July 23—Gene Smith, Hartford.....W 6
Aug. 5—Billy Kearns, Hartford.....D 8
Aug. 19—Buster Baker, Hartford.....KO 2
Sept. 3—Mario Jones, Hartford.....KO 6
Sept. 16—Shamus McCray, Hartford.....W 6
Sept. 30—Rene Cantero, Tampa.....W 8
Oct. 7—Hal Meredith, Jacksonville.....L 10
Oct. 14—Hal Meredith, Jacksonville....W 10
Oct. 21—Marty Ferro, Tampa.....W 8
Dec. 9—Leo Sawicki, Hartford.....W 10

1948

Jan. 13—Freddie Patterson, Hartford...KO 2
Jan. 27—Henry Jordan, Hartford.....L 10
Mar. 12—Chico Pacheco, Palm Beach....W 10
Apr. 9—Eli DeLoach, Montreal.....W 6
Apr. 20—Ruby Margolin, Hartford.....W 10
May 10—Bert Linam, New Orleans KO by 2
Sept. 21—Rollie Johns, Hartford .....D 6
Oct. 11—Jack Lisle, Jacksonville .....W 6
Nov. 3—Bill Louderman, Miami .....KO 7
Nov. 8—Lee White, Sarasota .....KO 2
Nov. 16—Joey Dunne, Jacksonville.....W 10

ARMANDO MACHIN

New York, N. Y., Middleweight

1948

June 16—Francis Incontrera, N. Y. C....W 4
June 29—Francis Incontrera, N. Y. C.....L 4
July 7—Bob Lindholm, N. Y. C.....W 4
Aug. 5—Phil Berman, N. Y. C.....KO by 1
June 1—Stanley Walsh, N. Y. C.....W 4
June 21—Danny Ventura, Stamford .....D 4
July 29—Dominick Perro, Bklyn....KO by 4

JOSE MACIAS

Mexican Lightweight

1946

Apr. 10—Mickey Travis, Oklahoma City .....KO by 4
Mar. 19—Billy Reed, Kansas City....KO by 1
Oct. 29—Bobby Dykes, San Antonio KO by 6
Nov. 12—Jimmy Cox, Houston.....D 6
Nov. 27—Jesse Ramos, Port Arthur.....W 6
Dec. 3—Joey Balta, Houston.....W 6

1947

July 24—Carlos Garza, San Antonio.....D 4

1948

July 7—Jose Luis Perez, Mexico City...W 10
July 24—Tony Becerra, Mexico City.....L 10
Aug. 28—Mariano Nava, Mexico City KO by 4

BILLY (BOBBY KID) MACK

Keene, N. H., Midleweight

1947

Oct. 13—Leo West, Holyoke.....KO 2
Oct. 17—Charlie Pappas, Worcester.....W 6
Oct. 31—Leo West, Worcester.....KO 4
Nov. 14—Nill Nellis, Worcester.....W 6
Dec. 5—Jimmy Peters, Worcester.....W 6

1948

Jan. 25—Ray Roberts, Holyoke.....W 6
Feb. 2—Ray Roberts, Holyoke .....W Dis 5
Feb. 16—Natie Brown, Holyoke.....W 6
Apr. 9—Al Pinel, Worcester.....W 6
Apr. 30—Al Mercier, Athol.....KO 1
May 17—Leo West, Holyoke.....W 5

TOMMY (KID) MACK

Springfield, Mass., Welterweight

1946

May 13—Sammy Sawyer, Holyoke.....KO 2
June 17—Emil Evans, Springfield.....L 6
July 8—Emil Evans, Springfield....KO by 3
Nov. 14—Al Smith, Pittsfield.....W 6

1947

Jan. 6—Larry Villeneuve, Boston.....L 6
Jan. 10—Frankie Young, Athol.....KO 6
Jan. 14—Wally DeMaio, Hartford.....L 6
Jan. 28—Juan Orsell, Hartford.....W 6
Mar. 7—Johnny Coe, Athol.....W 6
May 26—Tiger Flowers, North Adams....W 6
June 2—Danny Ryan, Springfield.....W 6

1948

Feb. 20—Rene Cantero, Palm Beach...KO 4
Apr. 15—Clyde Gordon, Miami.....KO by 3
Mar. 15—Rene Cantero, Palm Beach.....W 6
Apr. 28—Remo Ouiment, Miami.....D 10
June 14—Vince Callahan, Springfield.....W 6
June 29—Frankie Dell, Springfield.....W 6
July 15—Ralph Gigante, Brooklyn.....L 6
July 27—Bill Feeney, Elizabeth.....KO by 2
Aug. 19—Ralph Gigante, N. Y. C.....D 6
Aug. 31—Roland Minisel, Elizabeth.....KO 4
Sept. 22—Russell Howard, N. Y. C...KO by 3

BLAINE MACOMBER

Guilford, Maine Welterweight

1945

Mar. 27—Kid King, Bangor.....W 4
June 5—Joie Souchie, Bangor.....L 6
Aug. 28—Young Lessard, Bangor.....KO 1
Sept. 11—Bill Bernier, Bangor.....KO 3
Sept. 25—Virgil Crook, Bangor.....L 4
Nov. 27—Roy Johnson, Bangor.....KO 1
Dec. 11—Young Gagnon, Bangor.....W 4
Dec. 28—Tommy Lawless, Bangor.....KO 2

1946

Jan. 9—Dick Villeneuve, Bangor.....L 4
Jan. 23—Norman Bennett, Bangor.....D 4
Feb. 25—Armand St. John, Holyoke.....W 4
Mar. 4—Billy Callahan, Holyoke.....W 4
Mar. 13—Armand St. John, Southb'dge.NC 1
Mar. 18—Pat Smith, Holyoke.....W 4
Mar. 25—Rocky Sullivan, Holyoke.....W 4
Apr. 17—Calvin Henry, Bangor.....W 4
May 1—Henry Scott, Bangor.....L 4
July 17—Roy Parsons, Bangor.....W 6
July 31—Bobby Campbell, Bangor.....L 8
Sept. 9—Redcap Cooper, Springfield....W 6
Sept. 16—Sam Reno, Springfield.....L 4
Sept. 16—Al Bardini, Springfield.....KO 1
Sept. 23—Kingfish Belessano, Springfield..W 4
Oct. 1—Henry Polowitzer, Hartford ....D 6
Oct. 17—Al Smith, Pittsfield.....L 6
Nov. 6—Al Wooster, Belfast, Me.....W 6
Nov. 25—Al Wooster, Belfast.....D 4

1947

Feb. 10—Al Tanguay, Old Towe, Me.....D 6
Feb. 28—Jimmy Gagnon, Augusta.....W 6
Mar. 7—Norman Bennett, Augusta....KO 2
Mar. 18—Nap James, Bangor.....KO 4
Mar. 14—Dallor McKinnon, Rockland....W 6
Mar. 28—Jimmy Gagnon, Augusta.....L 6
July 7—Dom Sinibaldi, Winthrop.....D 6
Oct. 28—Jimmy Gagnon, Lewiston.....W 6

1948

May 3—Billy Paul, Boston.....KO by 3
June 7—Steve Marcello, Providence KO by 2
July 20—Frankie Fay, New Bedford.....L 6
Aug. 19—Ken Murray, Waterville.....W 6

JACKIE MADDOX

Hartford, Conn., Welterweight

1946

Nov. 12—Billy Kearns, Hartford.....L 6
Dec. 10—Joey Freda, Hartford .....W 6

1947

Feb. 10—Johnny Corbett, New Haven....W 6
Feb. 28—Johnny Corbett, Norwich.....W 6
Mar. 4—Leon Sawyer, Hartford.....KO 3
Mar. 24—Emil Evans, Holyoke.....L 6

1948

Sept. 20—William Wade, Holyoke.....L 6

JIM MADDOX
Tampa, Fla., Lightweight

1948

Jan. 15—Frank Cescades, Tampa.....L 6
Jan. 16—Ferell Norris, St. Petersburg..KO 3
Feb. 5—Blondy Baggett, Tampa.....L 6
Mar. 22—Hy Melzer, Miami.....L 4
Mar. 29—Jimmy Jeanette, Miami.....L 6
Apr. 2—Baby Joe Diaz, St. Petersburg...L 6
Apr. 6—Jim O'Quinn, Jacksonville.....W 4
Apr. 20—Bill DeVries, Miami.....W 6
Apr. 21—Blondy Baggett, St. Petersburg L 6
Apr. 27—Georgio Perez, Tampa.....D 6
June 9—Joey Wasnick, Jacksonville.....L 4
Aug. 3—Maxie Coleman, Jacksonville KO 5
Aug. 17—Joey Wasnick, Jacksonville.....D 10
Aug. 31—Tommy Peavy, Jacksonville...L 6

CHARLEY MADISON
Baltimore, Md., Middleweight

1946

June 11—Duckey Willis, Wilmington.....W 4
June 25—Duckey Willis, Wilmington.....L 4
July 8—Little Rup, Baltimore.....L 4
Aug. 12—Mike Yukas, Baltimore.....D 4
Aug. 20—Ducky Willis, Wilmington.....D 4
Aug. 26—Frankie Lea, Baltimore.....L 4
Sept. 2—Mike Yukas, Baltimore.....D 4
Oct. 4—Charlie Hilton, Philadelphia....W 4
Oct. 28—Melvin Wade, Baltimore.....D 6
Nov. 28—Jimmy Willis, Wilmington....KO 2
Dec. 6—Earl Beale, Baltimore.....L 4
Dec. 27—Charlie Dominic, Baltimore...KO 3

1947

Jan. 3—Leon Haire, Phila.....L 6
Feb. 10—Johnny Johnson, Baltimore....L 4
Feb. 28—Eddie Leach, Baltimore.....KO 2
Apr. 11—Young Roundtree, Baltimore...W 6
May 16—Charley Toler, Baltimore.....L 6
Oct. 27—Melvin Wade, Baltimore.....W 6
Nov. 10—Sonny Bunn, Baltimore.....L 6
Dec. 8—Billy Richardson, Baltimore....W 6
Dec. 10—Speedy Lawrence, Baltimore...L 6

1948

Apr. 19—Gene Hartley, Baltimore.....D 4
May 10—Gene Hartley, Baltimore.....W 6
Oct. 11—Melvin Wade, Baltimore.....L 4

OLLIE MADISON
Homestead, Pa., Light Heavyweight

1946

Aug. 1—Bill Grombacker, Pitts. ...KO by 3
Dec. 4—Kid Teeko, McKeesport.....W 6

1947

Mar. 12—Ralph Friedman, McKeesport...L 6
Mar. 27—Ralph Friedman, Pittsburgh...W 6
Mar. 31—Harold Hazlett, Pittsburgh ...W 6
June 26—Harold Hazlett, Rochester ....W 8
Oct. 30—Dick Cunningham, Pittsburgh..L 6
Nov. 20—Dick Cunningham, Pittsburgh
KO by 2

1948

Feb. 5—Ben Skelton, Pittsburgh.....W 6
Mar. 11—Johnny Watson, Pittsburgh....W 6
Mar. 18—Johnny Watson, Pittsburgh...KO 5
Apr. 14—Wally Unsold, Dover, O.....L 6

JOE MADRID
California Featherweight

1947

Feb. 10—Chuck Wiggins, San Fran. KO by 1
Apr. 7—Cedric Flournoy, Vancouver...W 6
June 11—Lee Walker, Oakland .....W 4
June 9—Marlin Edwards, San Fran. ...W 6
Dec. 3—Wayne Sheppard, Sacramento...D 6

1948

Jan. 13—Roberto Galvan, Sacramento KO 1
Jan. 15—Don Cooper, Sacramento.....KO 1

MANUEL MADRID
Mexican Lightweight

1948

July 2—Bobby Torrance, Hollywood...W 4
July 28—Tommy Vargas, Las Angeles...W 4
Aug. 4—Tommy Vargas, Los Angeles...L 4
Oct. 8—Jess Salazar, Hollywood .....W 4
Oct. 19—Butch Maxwell, Los Angeles...W 4
Nov. 12—Ray Ramon, Hollywood.....W 4
Nov. 19—Al Gonzales, Hollywood.....W 6
Dec. 17—Jean Mougin, Hollywood .....L 6

FREDDY MAES
Denver Lightweight

1947

Aug. 11—Lloyd Walls, Chicago.....L 4
Sept. 2—Bud Cotty, Chicago .....W 4
Sept. 8—Louis Williams, Omaha .....KO 3
Sept. 22—Bobby Beamon, Chicago .....D 4
Sept. 26—Del Flanagan, St. Paul ....KO by 5
Oct. 10—Marion Rhoten, Milwaukee ..KO 6
Oct. 28—Al Gomez, Milwaukee .....W 6
Nov. 12—Stan Hartman, Chicago .....KO 4
Nov. 25—Luther Burgess, Chicago.....L 6

1948

Feb. 28—Ernie Hunick, Brigham...KO by 4
Mar. 25—Lee Capell, Denver.....KO 2
Apr. 9—Dick Carr, Denver.....L 4
Apr. 12—Ernie Hunick, Murray, Utah...L 10
Apr. 30—Joe Discepoli, Louisville.....L 10
May 5—Charlie Baxter, Cincinnati KO by 7
Aug. 27—Herman Porter, Denver.....L 6
Sept. 6—Ernie Hunick, Salt Lake C. KO by 6
Oct. 29—Paulie Cook, Denver.....KO 4
Dec. 17—Eddie Marotta, Denver.....L 8

MICKEY MAGUIRE
Boston, Mass., Featherweight

1946

Oct. 8—Charlie Kelley, Boston.....KO 3

1947

Jan. 24—Frankie Martin, Boston .....KO 4
Jan. 27—Manuel Zurita, Holyoke .....L 6
Feb. 10—Tony Rocha, Providence .....KO 4
Feb. 14—Jerry Lavigne, Boston.....KO 5
Mar. 3—Tony Rocha, Lowell.....KO 3
Mar. 10—Jimmy Broderick, Lowell ....KO 2
Mar. 18—Frankie Martin, Lowell .....W 8
Apr. 7—Augie Brett, Holyoke .....L 6
Apr. 15—Billy Mays, Lowell .....W 6
May 7—Tony Mendoza, Keene .....KO 3
Sept. 12—George Cote, Boston .....KO 5
Oct. 6—Tom Collins, Providence .....L 10
Dec. 22—Tony Ferry, Boston.....KO by 6

1948

Mar. 5—Billy Shea, Worcester.....W Dis. 4
Mar. 12—Johnny O'Keefe, Worcester...KO 2
Mar. 18—Cliff Griffin, Worcester.....W 8
Mar. 25—Barry Wood, Worcester...KO by 4

HENRY (MAJACK) MAJCHER
Pittsburgh, Pa. Welterweight

1939

Jan. 3—Douglas Berlier, New Orleans..KO 7
Jan. 17—Jim Kellar, Baton Rouge.....KO 7
Feb. 1—Abel Flores, Shreveport.....KO 8
Feb. 3—Louis Beard, Dallas.....KO 3
Feb. 10—Jack Glazier, Dallas.....W 10
Feb. 24—Bill McDowell, Dallas.....L 8
May 5—Roger Whittaker, San Diego...W 4
May 8—Al Jinnings, Santa Barbara...KO 2
May 29—Big Boy Hogue, San Diego.....L 8
June 6—Steve Belloise, Los Angeles.....L 4
June 13—Al Williams, Pismo Beach.....W 6
June 26—Joe Castro, Santa Barbara.....W 4
July 14—Jimmy Johnston, El Centro..KO 1
July 21—Johnny Verdusco, Hollywood KO 1
Aug. 7—Chico Romo, Santa Barbara....L 10
Aug. 18—Bobby Espinosa, San Diego....W 4
Aug. 25—Johnny Verdusco, Hollywood KO 1
Sept. —Chico Romo, Los Angeles.....D 6
Sept. 8—Roger Whittaker, San Diego...W 4
Oct. 17—Jesse James, San Bernardino W 8
Oct. 24—Al Smith, Los Angeles.....D 6
Oct. 27—Al Gonzales, San Diego.....W 4
Nov. 13—Eddie Booker, San Fran...KO by 7

1940

Apr. 5—Chico Romo, Hollywood.....D 4
Apr. 26—Chico Romo, Hollywood.....L 4
July 19—Larry Cisneros, Hollywood.....L 4

1941

Mar. 6—Earl Fredericks, Baltimore...KO 2
Mar. 13—Billy Carrigan, Baltimore.....L 6
July 2—Alfred Barja, New York.....W 4

1945

May 31—Jack Moore, Brooklyn.....KO 2
Aug. 10—Antonio Carmona, New York..W 6
Sept. 14—Al Seidman, New York.....W 6
Oct. 9—Luck Lima, White Plains.....W 6
Dec. 10—Al Jordan, Milwaukee.....L 6

1946

Feb. 19—Oliver Hamm, Houston.....KO 2
Feb. 26—Bobby McIntyre, Galveston....W 10
Mar. 5—Joe Passante, Houston.....KO 3
Mar. 19—Clyde Gordon, Houston.....D 10
Apr. 23—Clarence King, Houston.....L 10
May 8—Gene Spencer, Memphis.....W 10
May 21—Lew Jenkins, Houston.....W 10
June 8—Tony Mar, Mexico City ...KO by 2

1947

Jan. 22—Buddy Holderfield, Houston .KO 4
Feb. 18—Ray Serrano, Houston .....L 12
Mar. 11—Chuco Ruiz, San Antonio KO by 6
Apr. 1—Chango Patino, Houston .....W 6
Nov. 18—Choforo Martinez, Houston ....L 6
Dec. 10—Buddy Garcia, Galveston KO by 3

1948

Sept. 13—Chango Patino, Corpus Christi KO 7
Nov. 29—Tommy Ramirez, Corpus Christi .....L 10

FRANKIE MAJORS

Detroit, Mich., Light Heavyweight

1947

July 17—Oscar Lee Wilkins, Topeka.....L 6
Sept. 4—Dick Smith, Topeka.....D 8
Sept. 18—Bert Ellis, Topeka.....KO by 3
Dec. 4—Oscar Lee Wilkins, Topeka....KO 8
Dec. 10—Dick Smith, Wichita.....D 6

1948

Jan. 7—Joey Hartfield, Omaha.....W 6
Jan. 14—Pat McCafferty, Wichita ..KO by 2
Apr. 14—Ray Augustus, Topeka.....L 5
Sept. 28—Bill Roberts, Vincennes, Ind...L 10
Oct. 26—Lee Carter, Vincennes, Ind.....D 8
Dec. 3—Orlando Ott, Indianapolis KO by 1
Dec. 28—Bob O'Bannon, Louisville .....L 6

ERNIE MAJURY

New York, N. Y., Lightweight

1948

Aug. 9—Bobby Miller, Philadelphia.....D 4
Aug. 16—Bill Sweeney, N. Y. C.....KO 2
Aug. 26—Alfred Roja, N. Y. C.....W 4
Sept. 21—Joe Gabriel, Jersey City.....L 4
Nov. 10—Ralph Proscia, N. Y. C.....KO 2
Nov. 13—Stanley Kursa, Brooklyn.....W 4
Nov. 19—Al Rojas, N. Y. C.....D 4
Nov. 24—Milton Rogers, White Plains....W 4
Nov. 29—Bobby Michaels, N. Y. C.....D 4
Dec. 3—Johnny DeFazio, N. Y. C.....L 4
Dec. 11—Walter Keyes, Brooklyn.....L 4
Dec. 15—Ernie Parker, N. Y. C. .....W 6

CARLOS MALACARA

Born at Chihuaha, Mexico, 1920. Welterweight. Height, 5 ft. 7 in.

1938-1939-1940

—Rudolfo Ramirez, Mexico City ..W 10
—Rudolfo Ramirez, Mexico City ..D 10
—Rudolfo Ramirez, Mexico City..L 10
—Juan Zorita, Mexico City.....W 10
Sept. 23—Lew Jenkins, Mexico City .....W 10
—Clarence Enos, Mexico City ...W 10
—Toby Vigil, Mexico City .....W 10
—Joe Pedrozo, Havana, Cuba...W 10
—Joe Conde, Mexico City .....W 10
—Tony Mar, Mexico City .....W 10
—Joe Gallardo, Mexico City .....W 10
—Rudolfo Cazanova, Mexico City..W 10
—Lopez Conzales, Mexico City....W 10
—Juan Zorita, Mexico City ....LD 7
—Cotton Kong, Mexico City .....W 10
—Santiago Soza, Havana, Cuba....W 10
—Yg. Nationalista, Havana, CubaKO 5
—Baby Al Brown, Panama City..KO 5

1940

Dec. 20—Guillermo Puente, Havana.....D 10

1941

—Rodolfo Ramirez, Mexico City...L 10
Dec. 2—Jimmy Tygh, Brooklyn .....KO 3
Dec. 8—Julie Kogon, Brooklyn.....W 8
—Clarence King, Mexico City...W 10

1942

Jan. 16—Harry Hurst, N. Y. C.....W 8
Jan. 30—Norman Rubio, N. Y. C.....L 8
Mar. 6—Billy Marquart, N. Y. C.....W 8
Mar. 31—Freddie Archer, N. Y. C.....L 10
Oct. 17—Baby Al Brown, Panama .....W 10
—Young Finnegan, Panama .....W 10
Nov. 17—Young Finnegan, Panama.....KO 8

1943

Feb. 24—Earl Turner, Oakland .....D 10
Mar. 17—Max Hutchins, Oakland ...KO by 5
Apr. 13—Cecil Hudson, Los Angeles.....W 10
May 11—Rudolfo Ramirez, Los Angeles W 10
July 25—Cecil Hudson, Hollywood.....W 10
Dec. 3—Jerry Moore, Hollywood .....D 10

1945

Feb. 10—Kid Martin, Mexico City.....W 10
June 13—Mike Gamiere, Las Vegas.....KO 3
July 4—Milo Santa Cruz, Las Vegas...KO 9
July 18—Matt Oglesby, Las Vegas.....KO 8
—Eddie Hudson, Las Vegas, Nev..L 10
Oct. 13—Kid Bururu, Havana.....D 10
Nov. 3—Kid Gavilan, Havana.....L 10

1946

—Tony Mar, Mexico.....L 12
—Kid Filipino, Mexico City.....W 10
July 20—Tony Mar, Mexico City.....L 12
Sept. 7—Kid Azteca, Mexico City KO by 3
Oct. 29—Tony Mar, San Antonio.....NC 8

1947

Mar. 29—Sandy Saddler, Mexico City ...L 10
Apr. 14—Julio Jiminez, Mexico City KO by 8
Aug. 21—Julio Jiminez, Merida.....W 10
Sept. 6—Nick Moran, Mexico City .....D 10
Oct. 11—Nick Moran, Mexico City .....L 10

1948

June 16—Luis Arguelles, Mexico City KO by 7
Sept. 9—Kid Filipino, Mexico City KO by 2

JACK MALANAPHY

New York, N. Y. Featherweight

1948

Nov. 23—Joe Rigano, N. Y. C.....W 4
Dec. 8—Vito Celentano, N. Y. C. .....W 4
Dec. 17—Vito Celentano, N. Y. C.....D 4

BILLY MALONE

Lawrenceville, Pa., Welterweight

1947

Oct. 30—Red Minko, Pittsburgh.....L 4
Dec. 9—Elmer Jennings, Pittsburgh...KO 1

1948

Jan. 12—Frank Orlosky, Pittsburgh.....W 4
Feb. 5—Ray Logan, Pittsburgh.....L 6
Apr. 1—Jackie Botnovich, Pittsburgh...D 4
Apr. 22—Willie Guy, Pittsburgh.....W 4
May 24—Jackie Botnovich, Pittsburgh..L 4

BOBBY MALONEY

Pittsburgh, Pa., Welterweight

1944

Jan. 3—Mickey Austin, Pittsburgh.....W 4
Jan. 24—Bobby Martin, Pittsburgh....KO 2
Feb. 14—Jackie Armitage, Pittsburgh....D 6
Feb. 28—Jackie Armitage, Pittsburgh....D 6
Mar. 6—Jackie Armitage, Pittsburgh....W 8
Apr. 3—Billy Shelton, Pittsburgh....KO 2
Apr. 10—Bee Bee Wright, Pittsburgh KO by 4
July 28—Charley Parham, New Orl. KO by 6
Aug. 4—Charley Parham, New Orl. KO by 8

1945

Feb. 26—Burl Charity, Pittsburgh.....L 6
Mar. 5—Frankie Abrams, Pittsburg KO by 1
Apr. 23—Jack Besselman, Pittsburgh..KO 2
June 6—Jimmy Hill, Harrisburg.....D 10
June 11—Stacky Rowe, Miami.....KO by 4
Aug. 15—Sidney Miller, Harrisburg.....L 10
Aug. 20—Sparky Reynolds, Huntington..D 8
Oct. 1—Cat Thomas, Detroit.....KO 7
Oct. 25—Sammy Andragna, Pittsburgh..L 6

1946

Jan. 20—Paul Blank, New Orleans.....L 10
Apr. 17—Vince Turpin, Akron.....L 5
Apr. 24—Vince Turpin, Akron.....L 5
June 24—Billy Mimmis, Philadelphia....D 6
July 8—Sparky Reynolds, Huntington KO by 2
Aug. 5—Roy Crews, Pittsburgh.....W 6
Oct. 4—Manuel Rosa, Phila.....KO 3
Oct. 25—Artie DiPietro, Phila.....L 8
Nov. 13—Billy Justine, Phila.....D 6
Dec. 6—Artie Di Pietro, Philadelphia..W 8
Dec. 9—Billy Justine, Philadelphia ....D 8

1947

Feb. 21—Rudy Campa, Phila.....L Dis. 5
Apr. 14—Otis Graham, Phila. .....L 8
May 12—Otis Graham, Phila. .....D 8
June 16—Jiggs Donohue, Allentown ...KO 1
July 8—George LaRover, Phila. ..KO by 6

1948

May 3—Tommy Burns, Sydney....KO by 3
Aug. 9—Lou Mays, Las Vegas.....D 6
Aug. 17—Bruce Richards, Los Angeles...L 4
Oct. 7—Arturo Barron, Phoenix..KO by 3

PETE MANCHIO

Maine Welterweight

1946

Apr. 10—Al Mazerol, Jamaica.....L 6
Apr. 24—Pedro Biesco, Wilkes-Barre....L 8
May 4—Tony DeSalvo, Brooklyn.....W 6
May 15—Pedro Biesca, Wilkes-Barre.....W 8

1947

Mar. 25—Earl Trader, White Plains ....KO 5
Apr. 5—Aldo Minelli, Bklyn .....L 8
Apr. 14—Ernie Petrone, New Haven ....L 8
Apr. 29—Joey Carkido, N. Y. .....L 8
June 16—Al Baldesino, Rochester ..KO by 5
July 4—Lulu Costantino, Long Beach ...L 8
Aug. 8—Pat Scanlon, Long Beach .....L 8
Aug. 22—Joey Carkido, Garden .....L 6
Oct. 15—Buddy Garcia, Galveston .....L 10
Nov. 4—Tommy McGovern, N. Y. .....L 8
Nov. 10—Anthony Arnone, New Orleans L 8
Dec. 29—Tippy Larkin, Boston.....L 10
Dec. 19—Frankie Wallace, Palm Beach..L 8

1948

Jan. 7—Chico Pacheco, Miami.....L 10
Feb. 12—Jim Hampton, Wilkes-Barre....L 8
Feb. 17—Joe Brocato, N. Y. C.....L 8
Mar. 2—Herbie Freeman, Portland KO by 10

JAMES MANGIA

New York Middleweight

1946

July 30—Jimmy McGrath, N. Y. C. .....KO 1
Aug. 13—Gregory Hidalgo, N. Y. C.....W 4
Aug. 27—Jim Jackson, N. Y. C. .....W 4
Sept. 10—Teddy Wilson, Brooklyn.....KO 3
Sept. 28—Joe Brown, Brooklyn.....KO 3
Oct. 1—Dave David, Brooklyn.....W 4
Oct. 7—Dave David, N. Y. .....W 4
Oct. 25—Gregory Hidalgo, N. Y. .....W 4
Nov. 1—Jerry Heimowitz, Garden....KO 2
Nov. 9—Charley Finley, Brooklyn.....W 6
Nov. 22—Danny Ruggerio, N. Y. .....W 4
Dec. 7—Ricardo Radelli, Brooklyn .....W 6
Dec. 16—Jimmy Jackson, N. Y. C.....KO 2
Dec. 23—Lew Perez, Brooklyn .....W 6

1947

Jan. 23—King David, N. Y. .....KO 2
Feb. 1—Ray Shaft, Bklyn .....KO 6
Feb. 21—Tommy Burke, N. Y. C. .....W 4
Mar. 1—Leroy McQueen, Bklyn .....W 6
Mar. 29—Grover Marshall, Bklyn .....KO 5
Apr. 5—Don Anderson, Bklyn .....W 6
Apr. 26—Al Maggi, Bklyn.....KO 3
May 6—Leroy McQueen, Bklyn .....W 6
May 13—Autrey Barnes, Queens .....KO 3
May 24—Buddy Jackson, Bklyn .....KO 1
June 23—George Smith, Coney Island ..W 6
Sept. 1—Willie Hegemond, Coney Island W 6
Sept. 9—Edgar Greenwood, N. Y. ....W 6
Sept. 19—Tony Bertucci, N. Y. C. .....L 6
Nov. 10—Jules Rinaldo, N. Y. .....KO 3
Dec. 1—Edgar Greenwood, N. Y. C.....W 8
Dec. 23—Herbie Kronowitz, Brooklyn....L 8

1948

Jan. 19—Joe Bennett, Brooklyn.....W 8
Jan. 27—George Small, Brooklyn.....L 8
May 4—Randy Brown, Brooklyn.....D 8
May 28—Jesse Jenkins, N. Y. C.....L 6
Aug. 31—Johnny Crosby, N. Y. C.....W 8
Sept. 21—Walter Cartier, Jersey City KO by 1

BOBBY MANN

Born, Trenton, N. J. Height, 5 ft. 5 inches. Welterweight.

1942

Apr. 24—Tom Milligan, Perth Amboy....W 6
May 11—Cliff Gregory, Newark .....KO 1
Nov. 9—Al Bell, Trenton .....L 6

1943

Mar. 29—Dorsey Lay, Newark .....L 6
May 3—Al Williams, Newark .....L 4
May 31—Tony Riccio, Newark .....L 6
Aug. 30—Ed Cummings, Newark .....W 6
Oct. 18—Sol Stewart, Newark .....L 6
Nov. 8—Bobby Jones, Newark .....KO 3

1944

Feb. 7—Tony Janiro, Newark.....L 6

1946

May 29—Ernie Petrone, Indianapolis....D 8
July 26—Tony De Rosa, Coney Island....W 6
Oct. 15—Al Mobley, Trenton.....KO by 6

1947

Mar. 4—Ted Murray, Elizabeth .....W 6
Mar. 11—Pedro Cobe, Elizabeth .....W 8
June 3—Ritchie Orange, Elizabeth .....W 8
June 13—Phil Burton, N. Y. C. .....W 4
Aug. 4—Charley Smith, Philadelphia ..W 6
Sept. 30—Otis Graham, Trenton .....W 8
Oct. 21—Lou Fortuna, Trenton .....D 8
Nov. 11—Al Mobley, Trenton .....W 8
Dec. 2—Ernie Petrone, Trenton.....KO 3

1948

Jan. 9—Earl Turner, New York .....D 6
Feb. 3—Leo Sawicki, Trenton .....W 8
Mar. 3—Earl Turner, Oakland .....L 10
May 3—Al Mobley, Trenton .....KO by 3
June 16—Art Soto, Oakland .....W 10
Aug. 24—Cocoa Kid, Trenton .....W 8
Oct. 25—George Costner, Toledo ...KO by 7

NATHAN MANN

Born, May, 1915, New Haven, Conn. Nationality, Italian-American. Heavyweight. Height, 5 ft. 10 in.

1934

Apr. 4—Jimmy Hicks, New Haven.....KO 1
Apr. 23—Johnny Battick, New Haven..KO 3
May 10—Ralph Barnesi, New Haven.....KO 2
May 24—Eddie Jessup, New Haven.....KO 1
June 7—Eddie Michaels, New Haven...KO 3
June 22—Billy Doyle, New Haven.....KO 2
July 12—Eddie Coderre, New Haven.....L 6
Aug. 7—Eddie Michaels, Walnut B.....KO 3
Aug. 14—Frank Lo Bianco, Walnut B....D 6
Aug. 25—Eddie Gates, Walnut B.....KO 2
Sept. 2—Jimmy Virella, Walnut B.....KO 2
Sept. 27—Eddie Coderre, New Haven.....L 6
Oct. 17—Tony Kayer, New Haven.....KO 2
Nov. 26—Walter Carley, Hartford.....KO 2
Dec. 13—Tony Thompson, Hartford.....KO 2

1935

Jan. 10—Jerry Wright, New Haven.....KO 2
Jan. 31—Jack Renault, New Haven.....KO 3
Mar. 14—Jerry Wright, Hartford.....KO 3
Mar. 22—Frank Lo Bianco, N. H.....KO 3
Apr. 12—Bud Mignault, New Haven.....W 8
Apr. 26—Art Mignone, N. H.....KO 1
June 25—Al Zappala, N. Y.....KO 3
July 23—Julius Veigh, N. Y.....KO 3
July 29—Eddie Carr, N. H.....KO 8
Aug. 29—Steve Carr, N. H.....L 8
Sept. 19—Jerry Wright, N. H.....KO 1
Oct. 24—George Chip, N. Y.....KO 3
Nov. 8—Joe Gargiso, N. Y.....KO 3
Dec. 13—Nick Masters, N. Y.....W 6

1936

Jan. 8—George Kirk, N. Y. C.....KO 2
Jan. 21—Ford Smith, New Haven.....KO 7
Mar. 4—Red Barry, N. Y. C.....W 10
May 14—Steve Dudas, New Haven.....L 10
July 31—Louis Le Page, L. I.....W 6
Aug. 18—Eddie Mader, N. Y. C.....D 6
Nov. 11—Jack Roper, N. Y. C.....W 10
Dec. 2—Steve Dudas, N. Y. C.....W 10
Dec. 21—Ralph Barbara, New Haven...KO 2

1937

Jan. 29—Terry Mitchell, N. Y. C.....KO 1
Feb. 24—Gunnar Barlund, N. Y. C.....W 10
Apr. 21—Maurice Strickland, N. Y. C.....D 10
May 19—Eddie Blunt, N. Y. C.....W 10
June 22—Charley Massera, Chicago.....W 6
July 27—Abe Feldman, Long Island.....W 10
Oct. 8—Arturo Godoy, N. Y. C.....W 10
Nov. 26—Bob Pastor, N. Y. C.....W 10
Dec. 16—Roy Williams, New Haven...KO 3

1938

Feb. 23—Joe Louis, N. Y. C.....KO by 3
(for title)

Mar. 28—Louis Le Page, New Haven...KO 2
Apr. 20—Hans Haverlick, N. Y. C.....KO 3
May 13—Tony Galento, N. Y. C.....KO by 2
Aug. 9—Steve Carr, West Haven.....KO 2
Sept. 6—Eddie Blunt, West Haven.....D 10
Dec. 6—George Fitch, New Haven.....KO 7

1939

Jan. 10—Art Lasky, New Haven.....KO 3
Feb. 2—Al Gainer, New Haven.....W 10
Mar. 3—Buddy Knox, N. Y. C.....W 10
May 24—Al McCoy, Bridgeport, Conn...NC 3
June 26—Al McCoy, New Haven.....W 12
July 17—Henry Cooper, W. Haven, Conn.W 10
Aug. 7—Steve Dudas, Washington, D. C..W 10
Apr. 14—Irwin Kay Kaplan, Brooklyn....D 8
In U. S. Coast Guard.

1940

Jan. 18—Eldridge Eatman, New Haven..KO 3
Jan. 30—Italo Colinello, N. Y. C.....KO 5
Feb. 20—Hobo Williams, New Haven....W 10
Mar. 12—Gunnar Barlund, N. Y. C.....W 10
Apr. 23—Buck Everett, Wash., D. C.....KO 3
May 3—Buddy Baer, N. Y. C.....KO by 7
July 29—Georgie Fitch, W. Haven, Conn..W 12
Aug. 29—Larry Lovett, Hartford, Conn..KO 10
Sept. 19—Larry Lovett, Hartford, Conn..KO 8
Dec. 5—Hobo Williams, New Haven....KO 3
Dec. 17—Henry Moroz, New Haven.....W 10

1941

Jan. 9—Hobo Williams, New Haven....KO 8
Feb. 13—Charley Eagle, New Haven.....W 12
Feb. 27—Gus Lesnevich, Detroit.....L 10

1942

May 25—Bill Weinberg, New Haven....KO 10
June 19—Eddie Mader, Camp Upton.....W 3
In U. S. Coast Guard.

1945

Aug. 30—Mike Alfano, Waterbury.....KO 3
Sept. 24—Eddie Blunt, New Haven.....L 10
Oct. 29—Joe Sofia, New Haven.....KO 2
Nov. 26—Eddie Blunt, New Haven.....W 10

1946

Feb. 18—Freddie Schott, New Haven....W 10
Apr. 18—Johnny Shkor, New Haven....W 12
June 10—John Thomas, New Haven....KO 7
Oct. 7—John Thomas, New Haven.....W 10
Dec. 9—Johnny Allen, New Haven....KO 4

1947

Feb. 24—Bill Weinberg, New Haven ...W 10
May 19—Bill Weinberg, New Haven ...W 10
Nov. 17—Eldridge Eatman, New Haven W 10
Dec. 16—Teddy Randolph, New Haven...L 10

1948

June 28—Bernie Reynolds, N. Haven..KO by 4

JUAN MANUEL

Akron, Ohio Featherweight

1945

Apr. 5—Lou Noble, New Brunswick..KO 1
Apr. 12—Archie Stock, New Bruns...KO by 2
July 19—Chuck Lloyd, Cleveland.....L 6
July 24—Ray Miller, Erie, Pa.....L 6
Aug. 22—Chuck Lloyd, Cleveland.....W 4
Oct. 1—Ossie Peguese, Cleveland..KO by 2
Oct. 22—Ossie Peguese, Cleveland.....L 6
Dec. 26—Chuck Lloyd, Buffalo.....L 6

1946

Jan. 8—Johnny Gebert, Buffalo.....L 6
Feb. 25—Mike Gravino, Rochester.....W 6
Mar. 11—Mike Gravino, Rochester.....KO 4
Mar. 26—Arthur King, Toronto.....L 8

1947

Aug. 22—Eduardo Serratos, Flint .....KO 2
Sept. 25—Pat Iacobucci, Dayton .....L 10
Oct. 17—Glen Flanagan, Minneapolis KO by 3

1948

Jan. 6—Simon Waithe, Toronto .....L 6
Jan. 15—Joe Barone, Pittsburgh .....L 10
Apr. 7—Joey Salcone, Akron .....L 5
Apr. 20—Joey Salcone, Cleveland .....L 4

TONY MAR

Lightweight Champion of Mexico
Born, Hermosillo, Son., 1917.

1939

Jan. 8—Enrique Rodea, Hermosillo...KO 4
Feb. 25—Carlos Malacara, Mexico City .W 10
Apr. 1—Carlos Malacara, Mexico City L 12
May 17—Ray Campo, Hermosillo .....W 10
May 23—Jose Gallardo, Hermosillo ....KO 4
June 3—Carlos Malacara, Mexico City .W 12
June 17—Pedro Ortega, Mexico City ...W 10
July 10—Juan Zurita, Mexico City .....L 12
Aug. 5—Rodolfo Ramirez, Mexico City D 10
Aug. 19—Pedro Ortega, Mexico City ....L 10
Sept. 16—Lupe Gonzalez, Mexico City ..L 10
Nov. 10—Juan Zurita, Nogales .....L 10
Dec. 18—Joe Conde, Culiacan .....W 10

1940

Mar. 9—Rodolfo Ramirez, Mexico City W 10
Mar. 16—George Dixon, Mexico City ..KO 5
Apr. 13—Rodolfo Ramirez, Mexico City L 10
May 25—Carlos Malacara, Mexico City .W 10
July 6—Joe Conde, Mexico City .....L 10
Aug. 9—Koli Kolo, Guaymas .....L 10
Aug. 19—Panchito Campos, Los Mochis W 10
Nov. 9—Saul Torres, Mexico City .....KO 4
Nov. 16—Carlos Malacara, Mexico City L 10

1941

Mar. 29—Rodolfo Ramirez, Mexico City W 10
Apr. 13—Rodolfo Ramirez, Mexico City L 10
May 3—Ray Campo, Mexico City .....W 10
May 17—Raul de la Torre, Mexico City .....KO by 3
May 31—Koli Kolo, Mexico City .....KO 2
July 19—Baby Chichi, Havana .....KO by 5
Aug. 30—Baby Chichi, Havana .....KO 4
Sept. 20—Joe Pedrozo, Havana .....D 10
Oct. 26—Joe Legon, Havana .....L 10
Nov. 8—Santiago Sosa, Havana .....L 10
Dec. 6—Joe Conde, Mexico City .....W 10

1942

Feb. 7—Raul de la Torre, Mexico City KO 7
Feb. 28—Kid Azteca, Mexico City .....L 10
Mar. 4—Jose Mendoza, Mexico City .....L 10
May 7—Enrique Rodea, Aguascalientes KO 4
May 30—Saul Torres, Mexico City .....KO 4
June 27—Jose Mendoza, Mexico City ....W 10
Aug. 27—Joe Conde, Mexico City .....KO 3
Sept. 12—Pedro Ortega, Mexico City ....W 10
Dec. 12—Joe Mendoza, Mexico City ....W 10

1943

Feb. 12—Fred Taylor, Ciudad Obregon KO 4
Sept. 1—Aldo Spoldi, Los Angeles .....W 10

1944

Feb. 26—Lupe Gonzalez, Mexico City ..KO 6
Apr. 1—Babe Coullimber, Mexico City..W 10
May 6—Carlos Malacara, Mexico City ..L 10
Sept. 16—Julio Cesar Jimenez, Mexico ..W 10
Sept. 25—Alejandro Vega, Guadalajara KO 7
Oct. 6—Rodolfo Ramirez, Mexico City ..L 12
Nov. 4—Santiago Sosa, Mexico City ...KO 7
Dec. 2—Rodolfo Ramirez, Mexico City W 10

1945

Mar. 28—Dorsey Lane, San Antonio ...KO 2
Apr. 11—Paul Lee, San Antonio .....KO 3
Apr. 25—Gene Spencer, San Antonio.....W 10
May 23—Roy Lewis, Houston .....KO 3
June 23—Matt Ogglesby, Hollywood ....L 10
July 28—Eddie Hudson, Hollywood ....W 10
Sept. 25—Lefty LaChance, San Antonio KO 3

1946

Feb. 9—Carlos Malacara, Mexico City ..L 12
Feb. 27—Jack Larrimore, San Antonio KO 4
Mar. 20—Ruddy Cruz, San Antonio .....L 10
May 5—Kid Gavilan, Mexico City .....W 10
June 8—Henry Majcher, Mexico City ..KO 2
June 18—Rudy Cruz, San Antonio.....L 10
July 20—Carlos Malacara, Mexico City W 12
Sept. 28—Saul Torres, Mexico City ....KO 3
Oct. 12—Saul Torres, Mexico City .....KO 4
Oct. 30—Carlos Malacara, San Antonio NC 8

1947

Mar. 22—Nicolas Moran, Mexico City KO 2
Apr. 15—Anthony Arnone, Houston ....KO 3
May 3—Humberto Zavala, Mexico City .....KO 6
June 17—Bob Ford, Ciudad Juarez .....W 10
July 1—Chief Gordon, San Antonio ...W 10
Aug. 26—Bob Ford, Ciudad Juarez .....D 10
Oct. 24—Jorge Morelia, Merida .....KO 3
Oct. 30—Luis Arguelles, Merida ...KO by 8

1948

Mar. 2—Enrique Lopez, L. Angeles..KO by 8
Apr. 28—Eddie Bertolino, Galveston...KO 3
Aug. 3—Tommy Campbell, Los Angeles .....KO by 6

Sept. 15—Robert Takeshita, Honolulu.....L 10
Oct. 5—Robert Takeshita, Honolulu.....L 10
Oct. 20—Gordon House, Galveston.....L 15
Dec. 1—Eddie Bertolino, Galveston.....L 10

STEVE MARCELLO

Providence, R. I., Lightweight

1948

Feb. 9—Georges Drouin, Providence...W 4
Mar. 8—Lou Paul, Providence.....KO 1
Mar. 15—Jackie Powell, Providence...KO 1
Mar. 29—Danny Butler, Providence....W 4
Apr. 5—Calvin O'Neil, Providence...KO 1
Mar. 26—Eddie Richardson, Providence..KO 3
May 3—Joe Palaza, Providence.....KO 1
May 17—Carter Holmes, Providence...KO 2
June 7—Blaine Macomber, Providence..KO 2
July 12—Frankie Dell, Providence.....W 6
Aug. 9—Sonny Bentley, Providence...KO 3
Aug. 23—Romeo Ouimet, Providence...KO 5
Sept. 13—Buddy Lessard, Providence...KO 1
Sept. 27—Bobby Pooler, Providence...KO 3
Oct. 18—Tony Ducharme, Providence...W 8
Nov. 8—Tony Ducharme, Providence...W 8
Nov. 29—Tommy Wells, Providence.....W 8

DOM MARCHESE

New York Welterweight

1947

Jan. 7—Sylvester Williams, Eliz.....L 4
Jan. 28—Eddie Brown, Bklyn.....L 4
Feb. 10—Joseph Poccia, N. Y.....D 4
Feb. 18—Sammy King, Bklyn.....KO 4
Feb. 22—Frank Nardizzi, Bklyn...KO by 1
May 6—Eddie Costantino, Bklyn.....W 4
May 10—Earl Shaw, Bklyn.....W 4
June 19—Joey Cartagena, Bklyn.....KO 1
June 27—Joe Poccia, Garden.....W 4
July 7—Al Silverman, Coney Island...KO 4
July 15—Kenny Hilton, N. Y.....W 6
Aug. 19—Rickie Long, N. Y.....L 6
Aug. 25—Bernie Harper, N. Y.....KO 2
Sept. 9—Bill Dooley, N. Y.....W 6
Oct. 13—Vince Scarpari, N. Y.....L 6
Oct. 25—Wally DeMaio, Bklyn.....L 6
Nov. 3—Billy Smith, N. Y.....D 6
Nov. 11—Billy Smith, N. Y.....D 6
Nov. 29—Johnny Capri, Bklyn.....KO 3
Dec. 13—Angelo Morgani, Brooklyn.....L 6

1948

Jan. 26—John Darby, Brooklyn.....W 6
Feb. 6—Joe Martino, New York.....W 6
Mar. 3—Joe Di Martino, Bridgeport.....L 8
Mar. 12—Andy Drachmas, New York.....L 6
Apr. 20—Andy DePaul, New York.....L 8

ROCKY MARCIANO

Brockton, Mass., Heavyweight

1948

July 12—Harry Balzerian, Providence..KO 1
July 19—John Edwards, Providence...KO 1
Aug. 9—Bobby Quinn, Providence....KO 3
Aug. 23—Eddie Ross, Providence.....KO 1
Aug. 30—Jimmy Weeks, Providence...KO 1
Sept. 13—Jerry Jackson, Providence...KO 1
Sept. 20—Bill Hardeman, Providence...KO 1
Sept. 30—Gil Cardione, Wash., D. C....KO 1
Oct. 4—Bob Jefferson, Providence...KO 2
Nov. 29—Patrick Connolly, Providence..KO 1
Dec. 14—Gilley Ferron, Philadelphia..KO 2

LEON MARCUS

Pacific Coast Featherweight

1946

May 22—Frank Martinez, Long Beach...W 4
Aug. 12—Baby Hernandez, Ocean Park..D 4
Aug. 23—Joe Nevarez, San Diego.....D 4
Oct. 4—Phil William, Hollywood.....L 4
Oct. 11—Frankie Martinez, Hollywood..D 4

1947

Jan. 6—Cecil Schoonmaker, Ocean Pk. L 4
Jan. 7—Eddie Warren, Los Angeles...L 4
Jan. 10—Little Silver, Hollywood.....W 4
Jan. 13—Sid Hitchins, Ocean Pk.....W 4
Jan. 24—Eddie Warren, San Diego KO by 1
Feb. 4—Pee Wee Swingler, San Jose L 6
Feb. 10—Sid Hitchins, Ocean Pk.....L 4
Mar. 7—Sid Hitchins, Hollywood.....L 4
Mar. 14—Butch Maxwell, Hollywood....L 4
May 16—Bee Jiminez, Hollywood.....L 4
June 13—Genaro Vallez, San Diego.....L 4
Sept. 5—Paul Iguchi, Hollywood.....L 4
Nov. 28—Rocky Haro, Hollywood.....L 4

1948

Jan. 23—Joe DeLoya, Hollywood.....KO 3
Feb. 13—Ozzie Biggie, Hollywood.....L 4
Feb. 20—Phil Guzman, San Diego.....D 4

RUBY MARGOLIN

Montreal, Can., Middleweight

1946

Sept. 26—Bernie Cummings, Burlingt'n..KO 8
Oct. 17—Jimmy Braxton, Burlington...L 10
Dec. 6—Pat Dyer, Conway.....L 6
Dec. 10—Buster Beaupre, Burlington...L 10

1947

Mar. 10—George Gervin, Montreal.....W 6
Mar. 27—Dom Sinabaldim, Barre, Vt...L 10
Mar. 31—George Gervin, Montreal.....W 6
Apr. 21—Gabby Ferland, Montreal.....L 8
June 10—Buster Beaupre, Montreal...KO 6
July 23—Gabby Ferland, Montreal.....D 8
Sept. 30—Eddie Moniz, Portland.....KO 2
Oct. 7—Frankie Belanger, Montreal..KO 6
Oct. 15—Vince Callahan, Bangor.....W 8
Nov. 3—Vic Cardell, Montreal.....L 6
Nov. 6—Bill Daley, Burlington, Vt.....D 10
Nov. 20—Johnny Coe, Burlington, Vt. KO 6
Dec. 9—Mike Saad, Portland.....KO 5

1948

Jan. 30—Al Michaud, Rumford.....KO 3
Feb. 4—Bill Daley, Burlington.....KO by 6
Mar. 16—George Gervin, Montreal.....W 10
Mar. 29—Lucky Jordan, Providence....W 8
Apr. 9—Joe Pyle, Montrela.....KO by 3
Apr. 12—Jimmy Sauer, Providence.....L 10
Apr. 20—Carey Mace, Hartford.....L 10
Sept. 8—Joe Danos, Troy.....L 8
Sept. 29—Johnny Potenti, Worcester.....L 10

SALVADOR (DADO) MARINO

Hawaiian Bantamweight Champion

Born, Honolulu, August 26, 1916.

1941

June 20—Paul Francis, Honolulu.....KO 2
July 3—Hilo Francisco, Honolulu.....KO 1
July 18—Al Rufino, Honolulu.....KO 2
Aug. 11—Charley Higa, Honolulu.....W 6
Aug. 15—Sergio Delania, Honolulu.....KO 1
Aug. 22—Kid Rustia, Honolulu.....KO 1
Sept. 5—Frankie Baron, Honolulu.....KO 6
Oct. 6—Little Reynes, Honolulu.....KO 2
Oct. 16—Jimmy Clinton, Honolulu....KO 5
Nov. 3—Toy Tomanaha, Honolulu.....W 6
Nov. 14—Toy Tomanaha, Honolulu.....W 6

1942

Jan. 11—Charley Higa, Honolulu.....W 6
Aug. 9—Joe Sanchez, Honolulu.....KO 5
Sept. 6—Willie Gonzales, Honolulu....KO 8
Sept. 27—Adolph Samuels, Honolulu....W 10

1943

Jan. 24—Quentin Hernandez, Honolulu..L 8
Feb. 7—Adolph Samuels, Honolulu.....W 8
May 2—David Young, Honolulu...KO by 8
Aug. 22—Adolph Samuels, Honolulu.....W 10
Nov. 21—Alfred Chavez, Honolulu.....W 8
Dec. 5—Richard Silva, Honolulu.....L 8

1944

Mar. 12—Quentin Hernandez, Honolulu KO 2
Apr. 9—Alfred Chavez, Honolulu.....W 10
Apr. 29—Alfred Chavez, Honolulu.....W 12
(Hawaiian Flyweight Title)
May 13—Chico Rosa, Honolulu.....W 10
June 18—Joho Shiroma, Honolulu.....W 8
Nov. 19—Eddie Silva, Honolulu.....KO 4
Dec. 9—Eddie Silva, Honolulu.....KO 4

1945

Mar. 17—Gus Rosa, Honolulu.....D 6
Apr. 8—Lou Renai, Honolulu.....W 6
Apr. 28—Gus Rosa, Honolulu.....W 8
Dec. 29—Gus Rosa, Honolulu.....W 6

1946

Jan. 12—Jose Onacanim, Honolulu.....KO 3
Mar. 9—Al Chavez, Honolulu.....L 6
May 5—Al Chavez, Honolulu.....W 6
July 5—Ankie Hashijo, Honolulu.....W 6
Sept. 30—Val Alvarado, Honolulu.....W 8
Nov. 11—Eddie Reyes, Honolulu.....W 6
Dec. 9—Eddie Reyes, Honolulu.....W 8

1947

Feb. 25—Gus Rosa, Honolulu ..... W 8
July 16—Rinty Monoghan, Glasgow, Scotland ..... WF 9
Aug. 8—Peter Kane, Manchester ..... L 10
Oct. 20—Rinty Monoghan, London ..... L 15 (World's Title)

1948

Apr. 6—Mike Bernal, Stockton ..... W 10
Apr. 13—Sonny Gomez, Sacramento ..... W 10
Apr. 26—Tommy Rhett, Stockton ..... KO 1
May 10—Kenny Lindsay, San Fran. ..... KO 1
May 24—Cecil Schoonmaker, San Fran. ..... L 10
June 1—Marino Tiwanak, Honolulu ..... KO 5
June 22—Jackie Turner, Honolulu ..... W 10
July 16—Gus Rosa, Honolulu ..... W 10
Sept. 21—Chico Rosa, Honolulu ..... W 10

JOHNNY MARINO

Brooklyn, N. Y., Lightweight

1946

May 14—Leo Ruff, Jersey City ..... W 4
June 12—Felix Thomas, Brooklyn ..... L 4
June 25—Maurice Auger, N. Y. C. ..... W 4
June 28—Maurice Auger, Long Beach ..... W 4
July 8—Sammy Zellman, Coney Island ..... L 4
Aug. 13—Raoul Roque, N. Y. C. ..... W 4
Aug. 19—Phil Thomas, Coney Island ..... W 4
Aug. 27—Phil Thomas, N. Y. C. ..... L 4
Sept. 3—Don Scanlon, N. Y. C. ..... W 6
Nov. 4—Raoul Roque, Yonkers ..... W 6
Nov. 16—John Blasco, Brooklyn ..... L 4
Dec. 4—Marvin Dick, Jamaica ..... D 4

1947

Jan. 7—Marvin Dick, Bklyn. ..... L 6
Jan. 24—George LaFalgio, N. Y. ..... W 4
Feb. 11—Kenny Hilton, Bklyn. ..... D 4
Feb. 15—Johnny Nicholson, Bklyn. ..... KO 2
Feb. 26—Rafael Barrera, Jamaica ..... W 6
Mar. 15—Dave Peters, Bklyn. ..... L 4
Mar. 18—Eddie O'Tash, Bklyn. ..... W 4
Mar. 26—Ray Solomon, Jamaica ..... D 6
Apr. 29—Rafael Barrera, N. Y. ..... W 6
May 8—Tony Ferrara, N. Y. ..... W 6
May 20—Joey Brocato, Bklyn. ..... KO by 4
June 3—Tony Ferrara, N. Y. ..... W 6
June 12—Al Johson, N. Y. ..... W 6
June 22—Pete Boulais, Pittsfield ..... KO 4
June 26—Greg Gomez, N. Y. ..... W 6
July 8—Anthony Viserto, N. Y. ..... L 6
July 14—Anthony Viserto, Queens ..... W 6
Aug. 1—Greg Gomez, Long Beach ..... L 8
Aug. 22—Willie Wilson, Garden ..... L 6
Sept. 22—Andy Drachmas, Queens ..... KO by 4
Oct. 2—Solly Cantor, Paterson ..... L 8
Oct. 25—Joey Marmo, Bklyn. ..... D 6
Oct. 30—Lenny LaBrutta, Newark ..... L 6
Nov. 7—Andy Drachmas, N. Y. ..... L 6
Nov. 15—Paul Midiri, Bklyn. ..... L 6
Dec. 6—Keny Haines, Brooklyn ..... W 6

1948

Jan. 10—Sixto Tosado, Brooklyn ..... W 6
Jan. 31—Sixto Tosado, Brooklyn ..... W 6
Mar. 10—Maurice Therriault, N. Y. ..... W 6
Mar. 23—Greg Gomez, Brooklyn ..... W 6
Mar. 23—Jay Parlin, Brooklyn ..... KO 2
Apr. 3—Greg Gomez, Brooklyn ..... W 6
May 3—Paul O'Hara, Brooklyn ..... W 6
May 17—Greg Gomez, Brooklyn ..... W 6
June 21—Oscar Lewis, Brooklyn ..... W 6
Aug. 12—Mario Marino, Brooklyn ..... L 6
Nov. 3—Charley Donovan, White Plains W 6
Nov. 10—Jim Donnelly, N. Y. C. ..... D 6
Nov. 24—Herbie Kohnson, N. Y. C. ..... W 6
Dec. 8—John Donnelly, N. Y. C. ..... L 6

MARIO MARINO

Queens, N. Y. Lightweight

1947

Aug. 20—Joe Luciano, Jamaica ..... W 4
Sept. 24—Pete Arce, Jamaica ..... W 4
Sept. 30—Booknod Sloane, White Plains W 4
Oct. 8—John Noel, Jamaica ..... W 4
Oct. 29—Ralph Martinez, Jamaica ..... W 4
Nov. 5—Lew James, Jamaica ..... KO 1
Nov. 10—Frankie Dell, N. Y. ..... D 4
Nov. 19—Jesse Griffin, Jamaica ..... W 4
Nov. 26—Fox Williams, Jamaica ..... W 4
Dec. 2—Ralph Caballero, N. Y. C. ..... W 4
Dec. 10—Eddie O'Tash, Jamaica ..... W 4
Dec. 16—Don Murray, N. Y. C. ..... L 6
Dec. 26—Billy Simmons, N. Y. C. ..... W 6

1948

Jan. 7—Sixto Tosado, New York ..... W 6
Jan. 21—Billy Simmons, New York ..... L 6
Jan. 27—Fox Williams, New York ..... L 4
Feb. 2—Johnny Rowe, Rochester ..... W 6
Feb. 6—Bill Downing, New York ..... L 6
Feb. 10—Jimmy Tarangelo, Brooklyn ..... L 6
Mar. 10—Rufus Spencer, New York ..... KO 2
Mar. 16—Art Garcia, New York ..... KO 3
Mar. 30—Billy Dove, New York ..... W 6
Mar. 24—Eddie O'Tash, New York ..... W 6
Apr. 6—Jimmy Tarangelo, New York ..... W 6
Apr. 14—Paul O'Hara, New York ..... W 6
Apr. 21—Paul O'Hara, New York ..... W 6
Apr. 28—Tony La Bua, New York ..... KO by 3
June 14—Willie Carrion, New York ..... W 6
June 21—Vic Cardell, New Haven ..... KO by 1
July 1—Danny Butler, Brooklyn ..... W 6
July 6—Charley Donovan, New York ..... W 6
July 12—Joey Krikas, Brooklyn ..... W 6
July 22—Joe Micilli, Brooklyn ..... L 6
July 26—Lenny Durham, New York ..... W 6
Aug. 9—Charley Donovan, Brooklyn ..... W 6
Aug. 12—Johnny Marino, Brooklyn ..... W 6
Aug. 17—Steve Csuerbak, Elizabeth ..... KO 2
Sept. 18—Jimmy Warren, Brooklyn ..... L 8
Oct. 9—Al Costantino, Brooklyn ..... L 8
Oct. 15—Hy Melzer, New York ..... L 6
Oct. 22—Solly Levitt, New York ..... W 6
Nov. 3—Solly Levitt, N. Y. C. ..... W 6
Nov. 8—Steve Riggio, N. Y. C. ..... W 8
Nov. 19—Rocky Dixon, Bridgeport ..... W 6
Nov. 30—Al Guido, N. Y. C. ..... L 8
Dec. 4—Tommy Varsos, Brooklyn KO by 3

TONY MARINO

New York Lightweight

1947

Oct. 18—Eddie Dorsh, Brooklyn ..... KO 2
Oct. 28—Ernie Kerber, L. I. City ..... KO 2
Nov. 5—John Nicholson, N. Y. C. ..... KO 4
Nov. 11—Tommy Wagner, Brooklyn ..... KO 1
Dec. 9—Sal Galiente, N. Y. C. ..... KO 1
Dec. 16—Johnny Jamerson, N. Y. C. ..... W 4

1948

Jan. 3—Willie Serrano, Brooklyn ..... W 4
Jan. 16—Bill Downing, New York ..... L 4
Feb. 13—Bill Downing, New York ..... L 4
June 10—Mannie Torres, Brooklyn ..... D 6
July 7—Carl Taulman, New York ..... L 6

EDDIE MARMO

Paterson, New Jersey, Middleweight

1948

Feb. 11—Billy Fuller, Bridgeport ..... W 4
Feb. 17—Bill Chadwick, Jersey City ..... W 4
Mar. 11—Tony Palermo, Bridgeport ..... W 4
Apr. 13—Al Lockwood, Jersey City ..... W 4
May 17—Ceferino Bronco, Providence ..... W 6
June 21—Jimmy Jackson, Stamford ..... W 6
Aug. 26—Charlie Dawson, New York ..... W 6
Sept. 14—Bob Caldwell, Allentown ..... W 4
Oct. 6—Tommy Varsos, Jamaica, L. I. ..... W 6
Oct. 11—Jimmy Walters, New York ..... D 6
Oct. 21—Earl Moore, Boston ..... W 6
Nov. 9—Willie Wigfall, Allentown ..... W 6
Nov. 24—Jimmy Leslie, White Plains ..... L 6
Dec. 13—Lee Patrick, N. Y. C. ..... KO by 3

EDDIE MAROTTA

Cleveland, O., Featherweight

1947

Sept. 17—Vic Jade, Cleveland ..... W 6
Oct. 6—Pat Murphy, Chicago ..... W 6
Nov. 5—Keith Nuthall, Brigham, Utah ..... L 8
Nov. 24—Ray Mila, Ocean Park ..... W 4
Dec. 3—Keith Nuttall, Brigham City ..... D 8
Dec. 22—Pat Iacobucci, Chicago ..... W 8

1948

Jan. 23—Pat Iacobucci, Chicago ..... W 8
Jan. 29—Harry La Sane, Minneapolis ..... W 6
Feb. 20—Gene Spencer, Chicago ..... W 8
Feb. 26—Mel Hammond, Minneapolis ..... D 8
June 17—Frankie Rivera, Minneapolis ..... W 6
July 6—Pat O'Leary, Chicago ..... W 6
July 13—Joe Salcone, Chicago ..... W 6
Aug. 26—Harry La Sane, N. Y. C. ..... L 6
Sept. 2—Jimmy Hegeman, N. Y. C. ..... W 6
Sept. 7—Ron Cannon, Chicago ..... W 6
Sept. 29—Corky Gonzales, Denver ..... W 8
Oct. 11—Johnny Wolgast, Philadelphia ..... W 6

Oct. 29—Corky Gonzales, Denver ..... L 8
Nov. 17—Harry LaSane, Cleveland ..... L 10
Nov. 29—Vic Eisen, Rochester ..... W 8
Dec. 17—Freddie Maes, Denver ..... W 8
Dec. 6—George Parker, Chicago ..... W 8

GERRY "AL" MAROTTI

San Francisco, California Welterweight

1948

Feb. 11—Johnny Maestes, San Francisco W 4
Feb. 24—Manuel Montes, San Jose ..... W 6
Mar. 1—Louis Jordan, San Francisco ..... D 4
Apr. 6—Manuel Montes, San Jose ..... D 6
Apr. 13—Clarence Reed, Sacramento ..... KO by 2
Apr. 26—Tony Chavez, San Jose ..... L 8
May 3—Henry Anderson, Stockton ..... W 6
May 17—Earl Flynn, San Francisco ..... W 4
June 29—Lou Jordan, San Jose ..... D 4
Sept. —Buddy Washington, Twin Falls W 10

LEN (LEONARD P.) MARQUEZ

Los Angeles, Calif., Mexican Featherweight

1946

May 13—Nacho Martinez, Pico ..... W 4
May 22—Frank Martinez, Long Beach ..... W 4
May 31—Joe Prado, Hollywood ..... D 4
June 3—Luis Renteria, Pico ..... L 4
June 17—Johnny Martinez, Santa Barbara L 6
June 21—Al Bradford, Hollywood ..... KO by 4
July 1—Johnny Martinez, Pico ..... D 4
Aug. 12—Baby Hernandez, Ocean Park ..... D 4
Aug. 19—Bee Jiminez, Ocean Park ..... D 4
Aug. 23—Joe Nevarez, San Diego ..... D 4
Aug. 26—Ramiro Lopez, Pico ..... D 4
Sept. 9—Ramiro Lopez, Ocean Park ..... W 4
Sept. 16—Phil Williams, Pico ..... W 4
Sept. 30—Sid Hitchens, Ocean Park ..... W 4
Oct. 4—Phil Williams, Hollywood ..... L 4
Oct. 11—Frank Martinez, Hollywood ..... D 4
Oct. 14—Tino Wilson, Ocean Park ..... L 4
Oct. 21—Bee Jiminez, Pico ..... D 4

1947

Feb. 25—Baby Santiago, San Jose ..... L 6
Dec. 1—Ray Mila, Ocean Park ..... W 4

1948

May 31—Gene Morris, Las Vagas ..... L 4

AL MARQUIS

Brunswick, Me., Middleweight

1946

Mar. 29—Tony Tanguay, Brunswick ..... W 4
Apr. 12—Tony Tanguay, Brunswick ..... W 4
Apr. 15—Flash Boucher, Lewiston ..... KO 3
May 13—Ray Morris, Lewiston ..... KO 2
May 17—Al Tanguay, Brunswick ..... L 6
Oct. 25—Charlie Wooster, Brunswick ..... D 4
Nov. 22—George McCarthy, Brunswick ..... W 4
Dec. 6—Norman Bennett, Brunswick ..... W 6

1947

Jan. 3—Mickey O'Brien, Brunswick ..... W 8
Jan. 6—George McCarthy, Lewiston ..... KO 4
Feb. 15—Phil Gardner, Rockland, Me. ..... KO 3
Apr. 25—Norman Bennett, Brunswick ..... W 8
July 9—Pat Ryer, Portland ..... L 6
Nov. 21—Jimmy Dinardo, Augusta ..... W 6

1948

Feb. 23—Harry Wong, Lewiston ..... W 6
Mar. 1—Jimmy Dinardo, Lewiston ..... W 6
Mar. 23—Jimmy Dinardo, Portland, Me. ..... L 8
Mar. 29—Don Sinabaldi, Lewiston ..... W 6

TOMMY MARRA

New York Middleweight

1945

Apr. 21—Georgie Bass, Brooklyn ..... KO 2
May 5—Jackie Moore, Brooklyn ..... KO 1
May 26—Steve Bilko, Brooklyn ..... W 4
June 5—Julie Cross, L. I. City ..... W 4
June 14—Steve Bilko, Brooklyn ..... KO
June 22—Johnny Melcher, Brooklyn ..... KO 3
June 26—Patsy Zoccano, Brooklyn ..... KO 1
July 12—Johnny Attelly, Brooklyn ..... W 6
July 16—Buddy Jackson, L. I. City ..... KO 2

1946

Apr. 6—Art Shepard, Brooklyn ..... KO 2
Apr. 13—John Hitt, Brooklyn ..... KO 1
Apr. 27—Roger Wynott, Brooklyn ..... W 4
May 9—Roger Wynott, Brooklyn ..... KO 2
May 18—Joe Rellich, Brooklyn ..... KO 1
May 30—Nate Smith, Brooklyn ..... KO 1
June 7—Henry Cabalerro, N. Y. C. ..... W 4
June 28—Leo Perez, Long Beach, L. I. ..... KO 1
July 6—Johnny Harvey, Long Beach ..... KO 4
July 12—Lee Black, Long Beach ..... W 8
Aug. 2—Fred Graham, Long Beach ..... KO 3
Aug. 9—Dave Chocun, N. Y. C. ..... W 6
Aug. 13—Johnny Harvey, N. Y. C. ..... KO 2
Aug. 23—Johnny Rinaldi, Long Beach ..... KO 1
Sept. 4—Al Seidman, White Plains ..... KO 3
Sept. 17—Phil Palmer, N. Y. C. ..... L 8
Oct. 12—Arthur Mott, Brooklyn ..... W 8
Nov. 2—Arthur Mott, Brooklyn ..... W 8
Dec. 14—Clem Fitzpatrick, Brooklyn ..... L 8

1947

Jan. 17—Joe Falco, Garden ..... L 6
Jan. 29—Melvin Hawkins, Jamaica ..... W 8
Feb. 4—Billy Kilroy, N. Y. ..... W 8
Feb. 18—Pete Kennedy, N. Y. ..... W 8
Mar. 4—Pete Kennedy, White Plains ..... L 8
Mar. 18—Jimmy McDonough, W. Plains W 8
Apr. 1—Billy Kilroy, White Plains ..... W 8
Apr. 22—Vince LaSalva, White Plains ..... D 8
May 13—Gene Boland, White Plains ..... L 8
June 3—Vince LaSalva, N. Y. ..... L 8
Oct. 21—Walter Cartier, White Plains ..... L 8
Nov. 11—Billy Kilroy, White Plains KO by 4

1948

July 27—Russell Richter, White Plains KO 3
Aug. 12—Gene Boland, N. Y. C. ..... L 6
Sept. 29—Bill Daley, White Plains ..... L 8

DAVE MARSH

Akron, Ohio, Lightweight

1946

Jan. 9—Midge Mangine, Akron ..... KO 2
Feb. 19—Bobby Root, Akron ..... W 6
Feb. 27—Steve Tax, Akron ..... KO 2
Mar. 6—Bobby Root, Akron ..... W 5
Apr. 3—Chuck Lloyd, Akron ..... KO 4
Apr. 17—Stan Cieslek, Akron ..... KO 2
May 1—Art Jackson, Akron ..... KO 2
May 15—Bobby Reeves, Akron ..... KO 2
May 22—Johnny Chatmon, Akron ..... KO 2
May 29—Billy Miller, Coshocton ..... W 8
June 15—Tommy Greb, Akron ..... KO 1
July 3—Bobby Timpson, Youngstown ..... W 6
July 18—Billy Miller, Akron ..... W 8
July 25—Leroy Jackson, Akron ..... L 8
Aug. 29—Leo Garrett, Akron ..... W 8
Sept. 6—Chet Martin, Akron ..... KO 6
Oct. 3—Harry Hart, Akron ..... W 8
Oct. 30—Harry Hart, Akron ..... L 10
Nov. 22—Sam Burch, Akron ..... L 10

1947

Jan. 16—Sammy Birch, Akron ..... W 8
Jan. 29—John Vacey, Akron ..... W 8
Feb. 21—Johnny Jackson, Akron ..... W 8
Mar. 12—Leo Garrett, Akron ..... W 10
Apr. 9—Chester Hodges, Akron ..... KO by 6
May 14—Jim Haines, Akron ..... KO 1
May 28—Billy McGovern, Akron ..... KO 1
July 10—Sam Schipani, Akron ..... L 10
Sept. 1—Rudy Zadell, Barberton, Ohio ..... W 10
Nov. 11—Lester Felton, Detroit ..... L 6
Nov. 21—Del Flanagan, Minn. ..... L 6

1948

Jan. 20—Sammy Mastrean, Akron ..... W 6
Feb. 5—Al Gaultiere, Pittsburgh ..... W 8
Mar. 11—Jesse Underwood, Pittsburgh ..... W 8
Apr. 1—Juste Fontaine, Pittsburgh ..... L 10
Apr. 22—Jay Watkins, Flint ..... L 6
May 4—Jim Robinson, Michigan City W 7
June 7—Al Jordan, Milwaukee ..... KO by 1
June 9—Al Gaulteri, Pittsburgh ..... KO by 4
July 30—Jim Robinson, Louisville ..... KO by 4
Nov. 10—Moe Harvey, Akron ..... W 4
Dec. 1—Eddie Brant, Akron ..... KO 3

SONNY MARSH

Akron, Ohio, Middleweight

1948

May 3—Johnny Izzo, Pittsburgh ..... L 4
June 29—Hugo Bonacci, Syracuse ..... W 6
July 26—Jimmy Cone, Chicago ..... W 5
July 29—Eli Hall, Syracuse ..... L 6
Aug. 13—Roy Crews, Girard, Ohio ..... KO 6
Sept. 29—Floyd Williams, Chicago ..... L 5
Nov. 3—Claude Flager, Buffalo ..... W 6

BOBBY MARSHALL

New York Welterweight

1947

Apr. 22—Willie Pruden, W. Plains...KO by 1
May 6—Harry Preston, Queens.....L 6
May 27—Lou Ferrara, Brooklyn.....L 4
July 31—Greg Browson, Brooklyn.....KO 4
Aug. 11—J. B. Griffin, N. Y.....KO 2
Dec. 16—Mickey Logan, Jersey City...KO 2

1948

Jan. 13—Roy Carter, White Plains..KO by 2
Jan. 27—Charley Zack, Brooklyn ..KO by 3

CHARLEY MARSHALL

Baltimore, Md., Middleweight

1945

Apr. 23—Jackie Williams, Baltimore..KO by 4
Dec. 6—Jackie Williams, Baltimore...KO 2

1946

Jan. 2—Bobby Dare, Buffalo.....KO by 1
Jan. 7—Al Panaca, Troy.....L 6
Jan. 17—George Slider, Baltimore.....L 6
Apr. 12—Billy Carrigan, Baltimore.....L 6
Aug. 5—Willis Parker, Baltimore.....L 6
Sept. 9—Jackie Williams, Baltimore.....L 6
Oct. 7—Frank Lacy, Baltimore.....L 6

1947

May 5—Joe Gannon, Baltimore.....L 6
July 14—Billy Lewis, Baltimore.....KO by 1

1948

Mar. 11—Solly Cantor, Akron .....L 8
Mar. 15—Dave Rosati, Baltimore .....L 6
July 8—Tony DeMicco, Claremont .....L 8

HARRY MARSHALL

Windsor, Ontario, Canada, Welterweight

1946

Mar. 29—Terry Smith, Detroit.....D 4
Aug. 26—J. C. Ross, Detroit.....D 4
Sept. 17—Buddy Madison, Detroit...KO by 4
Oct. 25—Fred McLauren, Detroit .....W 4
Nov. 1—Buddy Kelly, Detroit.....W 4
Nov. 22—Johnny Varcy, Detroit.....W 4

1947

Jan. 24—Harold Vinson, Detroit.....W 4
Feb. 4—Johnny Chatmon, Buffalo.....W 6
Mar. 11—Walter Kolby, Buffalo.....L 6
Mar. 18—Joe Henderson, Detroit.....W 6
Mar. 27—Towns Lee, Wilkes-Barre.....KO 6
Apr. 14—Frank Robinson, Rochester..KO by 4
May 26—Joe Henderson, Detroit....KO by 3
June 11—Chester Hodges, Windsor.....W 8
June 26—Cuban Flash, Grand Rapids....W 8
Aug. 4—John Eddington, Milwaukee....L 6
Nov. 28—Nathan Bridges, Windsor.....L 8

1948

June 25—Johnny Rowe, Syracuse .....L 8
Aug. 18—Fred Bernhart, Windsor, Canada .....KO 2
Sept. 21—Johnny Rowe, Rochester .....D 8
Nov. 17—Paul Brooks, Cleveland.....L 6

LLOYD MARSHALL

Born, Cleveland, Ohio. Nationality, American Negro. Light Heavyweight. Height, 5 ft. 10 in.

1937

Jan. 29—Pietro Georgi, Sacramento, Cal..W 6
July 10—Pietro Georgi, San Francisco..KO 2
Aug. 27—Joe Smallwood, San Francisco KO 7
Oct. 27—Al La Boa, Oakland, Cal.....KO 8
Nov. 12—Swede Berglund, Sacramento..D 10
Dec. 17—Johnny Romero, San Francisco..L 10

1938

Mar. 4—Angelo Puglisi, San Francisco..KO 4
June 16—Charlie "Killer" Coates, San Francisco.....W 10
July 21—Johnny Romero, Sacramento...W 10
Sept. 1—Ken Overlin, San Francisco....W 10
Nov. 18—Ben Valentine, N. Y. C.....W 6
Dec. 14—Johnny Erjavec, Sacramento..KO 5

1939

Feb. 22—Ceferino Garcia, San Francisco ..L 10
Mar. 17—Ceferino Garcia, San Fran..KO by 5
May 17—Babe Risko, San Francisco....KO 5
June 8—Jack Hibbard, Reno, Nev.....KO 3
June 23—Harold Dettman, Sacramento..KO 8
Sept. 29—Teddy Yarosz, San Francisco...W 10
Dec. 6—Lou Brouillard, Oakland, Cal...W 10

1940

Mar. 29—Red Lewis, Boston, Mass.....KO 3
May 3—George Gano, Pittsburgh, Pa...KO 2
May 21—Tony Cisco, Pittsburgh, Pa.....D 10
June 13—Tony Cisco, Pittsburgh, Pa.....W 12
Oct. 21—Teddy Yarosz, Pittsburgh, Pa...L 10

1941

Feb. 7—Shorty Hogue, Sacramento, Cal..L 10
Apr. 3—Jimmy Casino, Sacramento....KO 8
Apr. 28—Ralph De John, San Francisco..KO 6
June 9—Shorty Hogue, Sacramento.....W 10
Dec. 11—Billy Pryor, Sacramento.....KO 4

1942

Feb. 27—Eddie Peirce, Sacramento.....W 10
Mar. 27—Bandit Romero, San Diego.....W 10
May 1—Newsboy Millich, Sacramento..KO 7
June 19—Newsboy Millich, Sacramento..KO 3
July 6—Al Gilbert, Sacramento.....KO 5
Sept. 28—Eddie Booker, San Francisco....L 10
Oct. 15—Harvey Massey, Sacramento..KO 10
Dec. 13—Charley Burley, Los Angeles..W 10

1943

Jan. 12—Harvey Massey, Stockton, Cal..W 10
Feb. 12—Costello Cruz, Hollywood ....KO 2
Mar. 12—Harvey Massey, Stockton ....KO 8
Mar. 31—Ezzard Charles, Cleveland ...KO 8
Apr. 22—Anton Christoforidis, Cleve....W 10
June 8—Jimmy Bivins, Cleveland..KO by 13
July 21—Curtis Sheppard, Cleveland ...W 10
Aug. 20—Wild Bill McDowell, Akron..KO 6
Sept. 3—Holman Williams, New Orleans..L 10
Nov. 8—Jack Chase, San Fran. .....D 15
Dec. 3—Bobby Berger, Sacramento ..KO 4
Dec. 13—Jack Chase, San Francisco ....L 15

1944

Jan. 18—Nate Bolden, Cleveland.....W 10
Feb. 16—Bob Garner, Milwaukee .....KO 1
Mar. 6—Joe Carter, Baltimore.....W 10
Apr. 21—Jake LaMotta, Cleveland.....W 10
May 19—Joe Reddick, Milwaukee.....W 10
May 26—Joe Kahut, Portland, Ore. .....W 10
June 7—Holman Williams, Oakland.....W 10
July 11—Holman Williams, Wash., D. C. ..L 10
July 27—Joey Maxim, Cleveland .....W 10
Sept. 30—Jack Chase, Hollywood.....W 10
Oct. 18—Joe Carter, Cleveland.....W 10

1945

Mar. 19—Teddy Randolph, Baltimore....W 10
Apr. 16—Willie Barrow, Buffalo.....W 8
May 21—Archie Moore, Baltimore.....L 10
June 26—Archie Moore, Cleveland..KO by 10
Sept. 24—Hilton Fitzpatrick, S. Fran....KO 5
Nov. 12—Nate Bolden, San Francisco...W 12
Dec. 17—Bobby Zander, San Francisco..KO 5

1946

Mar. 20—Billy Smith, Oakland.....KO by 9
July 29—Ezzard Charles, Cincinnati..KO by 6
Dec. 17—George Henry, Sacramento.....W 10

1947

June 3—Freddie Mills, London .....KO 5
Sept. 29—Ezzard Charles, Cinci. ....KO by 2

1948

May 18—George Millich, Sacramento....W 10
June 15—Ernie Rios, Sacramento .....KO 3

ART (MARTIN) MARTIGNETTI

Valley Stream, N. Y., Welterweight

1948

Oct. 6—Jimmy DeMetrios, N. Y. C....KO 1
Oct. 16—Jay Parlin, Brooklyn.....KO by 3
Oct. 21—Jimmy DeMetrios, N. Y. C. KO by 3

CHET MARTIN

Akron, Ohio, Lightweight

1946

Jan. 23—Mickey Wilson, Akron.....KO 1
Feb. 6—Johnny Delmont, Akron.....KO 2
Feb. 19—Ray Miller, Akron.....KO 3
Mar. 7—Walter Keene, Pittsburgh....KO 2
Apr. 3—Milton Glass, Akron.....KO 2
Apr. 17—John Chatmon, Akron.....L 8
May 1—Sonny Hampton, Akron.....W 5
May 15—Mickey Barton, Akron.....W 5
June 19—Terry Hart, Coshocton.....KO by 7
July 18—Johnny Chatmon, Akron.....KO 2
July 30—Shamus McCray, Youngstown ..D 6
Aug. 1—Leo Garrett, Akron.....L 8
Aug. 15—Billy Marshall, Akron.....KO 7

Sept. 12—Freddie Bernhardt, Akron.....W 8
Sept. 26—Dave Marsh, Akron.....KO by 6

1947

Jan. 22—Sam Schipani, Akron.....KO by 3
Feb. 27—Jim Robinson, Mansfield .....L 6
Apr. 3—Fred Bernhardt, Akron .....W 5
Apr. 16—Sam Schipani, Akron .....L 8
May 2—Talmadge Bussey, Detroit KO by 1
Sept. 1—Jimmy Robinson, Barberton KO by 9
Sept. 12—Harvey Harris, Akron .....KO by 3
Oct. 2—Harvey Harris, Akron .....KO by 2
Oct. 23—Al Shelby, Akron .....W 5
Nov. 13—Billy Bates, Pittsburgh .....L 6
Dec. 10—Del Flannigan, Milwaukee.....L 6

1948

Apr. 20—Ronnie Hamlin, Akron.....KO by 2

DANNY MARTIN

Detroit, Mich., Featherweight

1946

Sept. 27—Joe Lincoln, Detroit .....W 4
Oct. 8—Cornell Parker, Detroit .....KO 2
Nov. 1—Steve Bellus, Detroit .....W 4

1947

Jan. 14—Eddie Dames, Kansas City KO by 2
Jan. 22—John Grady, Milwaukee .....L 6
Feb. 21—Gil Holcomb, Akron .....L 4
Mar. 4—Oliver Benton, Detroit .....W 4
Mar. 18—Oliver Benton, Detroit .....W 4
Mar. 19—Ray Wyzykiewicz, Buffalo KO by 3
Apr. 2—Chili Cantero, Tampa .....KO by 6
Apr. 16—Floyd Shiflett, Miami .....L 8
Apr. 28—Bill Foley, Rochester .....KO by 2
May 7—Bill Foley, Buffalo .....L 4
May 14—Glen Flanagan, Minneapolis KO 2
May 26—Hugh Sublett, Detroit .....L 4
June 23—Teddy Swain, Toronto .....KO 3
Sept. 10—Glen Flanagan, Duluth ..KO by 7
Oct. 21—Eddie Warren, Detroit .....L 6
Oct. 29—Norman Mastrian, Minneapolis KO 4
Nov. 18—Glen Flanagan, St. Paul .....L 8

1948

Jan. 20—Billy Gillard, Syracuse...KO by 5
Feb. 9—Simon Waithe, Toronto.....L 6
Mar. 11—Joe Barone, Minneapolis.....L 8
Mar. 23—Joey Scarlota, N. Y. C.....L 6
Apr. 6—Eddie Dumazel, N. Y. C.....W 6
May 11—Joey Scarlota, N. Y. C.....D 6
May 28—Joey Scarlota, N. Y. C.....D 6
July 6—Sal Ferello, N. Y. C.....L 6
July 20—Dino Bleta, Norwalk.....D 8
Aug. 11—Tommy Hudson, Windsor.....KO 4
Aug. 18—Tommy Hudson, Windsor.....KO 3
Aug. 26—Vic Eisen, Jamestown.....L 8
Oct. 8—Oliver Burton, Windsor.....L 8
Oct. 21—Billy Jones, Windsor.....W 8

DANNY MARTIN

Newark, N. J., Middleweight. Height, 5 ft. 6 in.

1943

May 10—Steve Bilko, Newark .....W 4
June 22—Gilbert Vasquez, L. I. C.....KO 4
July 6—Al Tyler, L. I. C.....L 4
Aug. 27—Carlos Morin, N. Y. C.....KO 1
Oct. 6—Jim Taylor, Elizabeth .....L 6
Oct. 11—Jimmy Armour, Newark .....KO 4
Oct. 18—Doug Carter, Newark .....W 6
Oct. 25—Tony Riccio, Newark .....D 8
Nov. 15—Tony Riccio, Newark .....L 8

1944

Jan. 10—Leroy Saunders, Newark.....W 8
Jan. 24—George Brown, Newark.....L 8
Feb. 5—Tony Grey, Brooklyn.....W 6
Feb. 14—Coolidge Miller, Newark.....W 8
Feb. 26—Jimmy Morrison, Brooklyn...KO 1
Mar. 6—Freddie Graham, Newark.....W 8
Mar. 20—Harold Green, Newark.....L 8
Aug. 3—Jimmy Green, Elizabeth..KO by 3
Aug. 22—Mayhew Smith, Elizabeth.....KO 5
Sept. 19—Johnny Price, Brooklyn.....L 8
Oct. 5—Jimmy Green, N. Brunswick.KO 3
Oct. 11—Billy Daniels, Elizabeth.....L 6
Oct. 25—Billy Daniels, Elizabeth.....L 7

1945

June 11—Charley Davis, Newark.....KO 6
June 22—Jimmy Mills, Long Branch.....L 8
Aug. 7—Solly Zalter, Newark.....L 8
Aug. 28—Larney Moore, Union City...KO 6
Sept. 13—Freddie Camuso, Fall River....L 10
Oct. 27—Billy Walker, Brooklyn.....L 8
Nov. 5—Larney Moore, Stamford.....KO 9
Nov. 20—Tommy Roman, Jersey City...W 10
Dec. 7—Larry Fontana, New York.....L 6
Dec. 11—Solly Zalter, Jersey City.....W 8
Dec. 18—Sal Richie, Jersey City.....W 10

1946

Jan. 29—Johnny Ryan, Jersey City.....W 10
Feb. 19—Johnny Ryan, Jersey City.....W 10
Mar. 7—Norman Rubio, Orange.....L 10
Mar. 26—Tony Riccio, Jersey City.....D 10
Apr. 30—Wilfie Shanks, Trenton.....W 10
May 6—Charlie McCarthy, Miami.....KO 3
June 18—Tony Riccio, Union City.....L 10
July 9—Mile Bullick, Union City.....W 8
Aug. 8—Len Sheppard, Atlantic City...W 8
Aug. 20—Jerry Fiorello, Elizabeth.....W 10
Sept. 10—Danny Rosati, Elizabeth.....L 10
Sept. 26—Jesse Moraney, Atlantic City..W 8
Oct. 24—Don Ellis, Atlantic City.....W 8
Oct. 29—Solly Zalter, Jersey City.....W 10
Dec. 5—Ossie Bulldog Harris, Atlantic City .....KO by 9

1947

Jan. 16—Ossie Harris, Atlantic City ....W 10
Feb 13—Johnny Walker, Atlantic City KO 2
Feb. 27—Len Sheppard, Atlantic City ...W 10
Apr. 11—Ossie Harris, Newark .....W 10
May 27—Joe Bennett, Elizabeth .....W 10
June 27—Jack Kenny, N. Y. C. .....L 7
July 24—Kid Wolfe, Atlantic City .....D 10
Oct. 21—Jesse Moraney, Camden .....L 10
Nov. 22—Hal Anspach, Jersey City .....L 10

1948

Jan. 15—Randy Brown, Atlantic City....L 8
Mar. 16—Nick Barone, Syracuse.....L 10
Apr. 12—Carmine Lato, Providence.....W 10
Apr. 26—Gene Farland, Providence ....KO 8
May 24—Art Tatta, Providence.....W 10
June 8—Charley Zivic, Pittsburgh.....L 10
Oct. 25—Tommy Bell, Providence ..KO by 10

FRANK MARTIN

Roxbury, Mass., Featherweight

1946

Apr. 2—Al Sforza, Salem.....KO by 1
Apr. 16—Roy Andrews, Boston.....KO by 3
June 17—Pat Eagan, Providence.....L 4
July 26—Charlie Celeste, Worcester.KO by 2
Aug. 13—Charlie Celeste, Salem.....KO by 1
Dec. 17—Tom Collins, Boston .....KO by 2

1947

Jan. 24—Mickey Maguire, Boston ..KO by 4
Jan. 28—Doc Blanchard, Fitchburg KO by 2
Feb. 3—Mal Evans, Providence ...KO by 1
Feb. 7—Ray Dulmaine, Worcester .KO by 4
Mar. 18—Mickey Maguire, Lowell .....L 8
Apr. 14—Dom Saia, Providence .....L 4
Nov. 18—Louis Bell, Salem .....KO by 4

1948

May 14—Mario Rucci, Worcester...KO by 2
June 11—Johnny Travis, Worcester KO by 4
June 21—Art Smith, Providence.....L 4
Oct. 7—Paul Roache, Fall River...KO by 2
Nov. 1—Johnny Scott, Holyoke.....L 5
Nov. 5—Earl Carroll, Boston.....KO by 3
Nov. 12—Paul Roache, Worcester...KO by 3

HOLLYWOOD MARTIN

Denver, Colo., Featherweight

1948

Aug. 13—Johnny Martinez, Denver..KO by 3
Aug. 27—Ernie (Red) Martinez, Den. KO by 1
Sept. 29—Johnny Martinez, Denver KO by 3

JIMMY MARTIN

Glendale, Calif., Light Heavyweight

1946

Jan. 29—Frisco James, Los Angeles.....W 4
Feb. 19—Clyde Bowman, Los Angeles....W 4
Mar. 12—Ray Acosta, Los Angeles.....KO 4
May 14—Bob Hawkins, Los Angeles...KO 4
May 31—Allen Arnett, Hollywood.....W 6
June 25—Joe Mack, Hollywood.....W 6
July 19—Roy Taylor, Los Angeles.....W 6
Aug. 23—Willie Johnson, Hollywood...KO 3
Sept. 17—Acey Haynesworth, Los Ang...D 2

1947

Jan. 31—Harry Willis, Hollywood .....L 6
Mar. 7—Allen Arnett, Hollywood ....KO 6

Mar. 28—Gil Moore, Hollywood ..... D 6
June 23—Dick Underwood, Los Angeles W 4
Aug. 1—Dick Underwood, Hollywood .. W 6

1948

Feb. 6—Jerry Brown, Hollywood ..... D 6
Sept. 17—Jerry Brown, Hollywood .. KO by 4

TONY MARTIN

Phoenix, Arizona (Negro) Heavyweight

1945

May 7—Steve Ludman, Ocean Park ..... W 4
May 29—Elliott Beckman, Los Angeles .. W 4
July 17—Elliott Beckman, Los Angeles .. L 4
Nov. 20—Elliott Beckman, San Fran. ..... W 4
Nov. 23—George Edwards, Hollywood ..... D 4

1946

Apr. 11—Johnny Brewer, Phoenix ..... KO 3
May 11—Kid Hermosillo, Phoenix KO by 1
May 20—Babe Hawkins, Phoenix ..... KO 4
May 30—Tommy Gunns, Phoenix ..... KO 3
June 7—Kid Hermosillo, Phoenix ..... L 10
Aug. 9—Bob Owens, Phoenix ..... KO 1
Oct. 11—Francisco De La Cruz, Phoenix ..... KO by 4
Dec. 20—Jesse Hall, San Diego ..... KO by 2

1947

Jan. 30—Archie Brown, Phoenix ..... KO 3
Mar. 23—Bob Scott, Phoenix ..... W 6
Mar. 30—Jimmy McDaniels, Phoenix .. KO 2

1948

Jan. 14—Willie Bean, Phoenix ..... KO by 9
Mar. 10—Battling Blackjack, Phoenix ..... KO by 6

REGGIE MARTINA

West Virginia Featherweight

1948

Apr. 20—Dick Lewis, Huntington ..... L 6
Oct. 18—Sterling Wiley, Huntington ..... W 6
Nov. 15—Jim Ellars, Huntington ..... D 6
Dec. 6—Lulu Williams, Austin ..... L 6

ANGEL MARTINEZ

Newark, N. J., Light Heavyweight

1948

Mar. 15—Mike Dulash, Newark ..... KO 4
Mar. 23—Jim Dockery, Trenton ..... KO 3
Apr. 12—Frank Gilly, Newark ..... W 4
June 29—Mike Carney, N. Y. C. ..... L 4
July 20—Mel Kirsch, Brooklyn ..... KO by 2
Aug. 17—Henry Harris, Lodi, N. J. ..... W 6
Aug. 25—Dan Ballantino, N. Y. C. ..... L 4
Sept. 21—Phil Berman, Jersey City ..... L 4
Oct. 19—Harry Haft, Bergen ..... L 6
Nov. 16—Dom Perro, Brooklyn ..... L 6
Nov. 23—Gene Darconte, Brooklyn KO by 2

CHOFORO MARTINEZ

Mexican Welterweight

1947

Oct. 21—Jim Muse, Houston ..... W 6
Nov. 18—Henry Majcher, Houston ..... W 6
Dec. 2—Bobby Dykes, Houston ..... D 6
Dec. 10—Jack Patton, Galveston ..... KO 3
Dec. 22—Cosby Linson, New Orleans ..... L 10

1948

Jan. 6—Billy Shelton, Houston ..... L 10
Feb. 2—Pat Donahue, New Orleans ..... L 10
Mar. 3—Cosby Linson, New Orleans ..... L 8
Mar. 8—Larry Ray, New Orleans ..... W 8
Mar. 17—Vic Grupico, Galveston ..... L 10
Apr. 28—Chico Pacheco, Miami ..... W 10
May 6—Boby Dykes, San Antonio ..... D 10
July 26—Jesse Mull, New Orleans ..... W 6
Sept. 20—Buster Price, New Orleans ..... W 8
Oct. 4—Bert Linam, Austin ..... L 15
Oct. 18—Keith Hamilton, New Orleans L 10
Nov. 29—Bobby Dykes, Miami ..... KO by 8
Dec. 6—Dave Meredith, Miami ..... W 10
Dec. 13—Hal Meredith, Miami ..... KO 9

DAVE MARTINEZ

Los Angeles, Calif., Lightweight

1948

Sept. 14—Butch Maxwell, Los Angeles .. L 4
Sept. 24—Larry Duran, Hollywood ..... KO 2
Oct. 15—Mike Banda, Hollywood ..... KO 2
Oct. 26—Xavier Patton, Los Angeles .. KO 3
Nov. 16—Bob Torrance, Los Angeles .. KO 4
Dec. 3—Vernon Jordan, Hollywood ..... L 4

ERNEST (RED) MARTINEZ

Denver, Colo., Bantamweight

1948

Aug. 13—Lou Maldanato, Denver ..... KO 2
Aug. 27—Hollywood Martin, Denver .. KO 1
Sept. 29—Nick Harris, Denver ..... W 4
Dec. 10—Tommy Yamaoka, Denver ..... W 4

GIL MARTINEZ

Sacramento, Calif., Featherweight

1947

Jan. 13—Al Perrault, San Francisco ..... D 4
Jan. 15—Joey Mace, Sacramento ..... W 4
Jan. 17—Joey Mace, San Francisco ..... W 4
Feb. 18—Nick DePosta, Sacramento .. W 4
Feb. 28—Hal Lee, Stockton ..... KO 4
Apr. 1—Tommy Orozco, Sacramento .. W 4
May 12—Mike Bernal, San Fran. ..... KO by 6
May 16—Joey Clemo, Portland ..... KO by 4
July 22—Gil Gonzales, Sacramento ..... KO 4
Aug. 4—Aaron Joshua, Stockton ..... L 8
Dec. 9—Aaron Joshua, San Jose ..... L 6

1948

Jan. 5—Felix Ramirez, San Francisco .. L 6
Jan. 19—Don Cooper, San Francisco ..... W 4
Feb. 28—Aaron Joshua, San Jose ..... L 6
Mar. 8—Don Cooper, Stockton ..... D 4
Apr. 6—Clarence Marvin, Stockton ..... L 6
Apr. 13—Clarence Marvin, Sacramento .. L 6
Apr. 20—Felix Ramirez, San Jose ..... L 6
June 16—Wayne Sheppard, Oakland ..... D 6
June 29—Jimmy Savala, San Jose ..... L 6
Aug. 3—Baby Gutteriz, San Jose ..... L 6
Oct. 26—Henry Carvalho, San Jose ..... D 6
Nov. 9—Ralph Gutteriz, San Jose ..... L 6

HECTOR MARTINEZ (MARQUEZ)

El Paso, Tex. Mexican Bantamweight

1946

Feb. 28—Alfonzo Lopez, El Paso ..... KO 2
Sept. —Gildo ....., El Paso ..... KO 1
Nov. 21—Earl Rays, El Paso ..... KO 3

1947

Feb. 28—Rodolfo Villanueva, El Paso ..... W 10
Apr. 21—Baby Tampico, El Paso ..... KO 4
May 2—Tony Olivera, El Paso ..... L 10
June 13—Rodolfo Villanueva, El Paso ..... L 12

1948

June 22—Jesus Fonseca, El Paso ..... L 10
Oct. 13—Buddy Baggett, El Paso ..... W 15

JOE MARTINEZ

Mexican Middleweight

1948

Jan. 7—Eli Hall, Binghamton ..... L 6
Jan. 21—Manuel Rosa, Binghamton ..... KO 4
Apr. 9—Tony Elizondo, El Paso ..... KO 2
Aug. 30—St. Paul, Springfield ..... KO by 3
Nov. 23—Tony Elizondo, San Antonio KO by 3

JOHNNY MARTINEZ

Denver, Colo., Mexican-American Featherweight

1945

Nov. 9—Fred Hernandez, Los Angeles .. L 4
Nov. 12—Jay Jan, Ocean Park ..... W 4
Nov. 21—Roosevelt Bonner, Long Beach W 4
Nov. 23—Felix Miramontes, Hollywood .. D 4
Nov. 27—Romero Lopez, Los Ang. ..... KO by 3
Nov. 30—Robert Molino, Long Beach ..... W 4
Dec. 2—Roosevelt Bonner, Long Beach .. L 4
Dec. 14—Roosevelt Bonner, Hollywood .. L 4
Dec. 21—Robert Garcia, Hollywood .. KO by 1
Dec. 26—Robert Molina, Long Beach ..... W 4
Dec. 28—Jose Navarez, Hollywood .. KO by 4

1946

Jan. 9—Roosevelt Bonner, Long Beach D 4
Jan. 28—Si Gutierrez, Ocean Park ..... L 4
Feb. 13—Pee Wee Swingler, Long Beach L 4
Mar. 1—Frank Martinez, Pico ..... L 4
Mar. 6—Johnny Powell, Long Beach .. KO 3
Mar. 19—Roosevelt Bonner, Los Angeles D 4
Apr. 5—Roosevelt Bonner, Hollywood .. W 4
May 26—Bobby Molino, Hollywood ..... W 4
Oct. 14—Paul Martinez, Omaha ..... L 4

1947

Jan. 9—Mike Martinez, Denver ------KO 2
Jan. 22—Freddy Maes, Denver ----------L 6
Feb. 6—Paddy O'Leary, Denver ----KO by 4
Feb. 12—Val Valentino, Pueblo------KO by 5
Aug. 15—Harold Wilson, Denver --------KO 2
Aug. 26—Corky Gonzales, Denver -------L 6
Nov. 10—Frank Montoya, Salt Lake City ----------KO by 4

1948

Aug. 13—Hollywood Martin, Denver---KO 3
Aug. 27—Art Irlando, Denver----------L 4
Sept. 29—Hollywood Martin, Denver----KO 3
Dec. 17—Val Valentine, Denver -----KO by 4

MIKE MARTINEZ

San Jose, Calif., Featherweight

1948

Oct. 4—Frankie Romero, San Francisco L 4
Oct. 25—Bobby Cruz, San Francisco-----L 4
Nov. 1—Bobby Cruz, San Francisco-----L 4
Nov. 22—Felix Coleman, San Francisco--W 4

PAUL MARTINEZ

Omaha, Nebraska Featherweight

Born, Sept. 15, 1922, Council Bluffs, Iowa. Nationality, American Mexican. Height, 5 ft. 1 in. (As an amateur he won the 1941-1942 Mid-West A.A.U. Golden Gloves flyweight championship and the 1944 bantamweight title.

1944

June 9—Leroy Jackson, Minn.------KO by 2
Oct. 14—Calvin Leigh, Omaha----------D 4
Oct. 27—Calvin Leigh, Omaha----------L 4
Nov. 10—Phil Sanchez, Omaha----------L 4

1945

Feb. 16—Calvin Leigh, Omaha----------L 4
June 17—Frankie Rivera, Kan. City KO by 4
July 17—Howard Jackson, Kan. City KO by 4

1946

Jan. 7—Oliver Johnson, Omaha---KO by 3
Jan. 17—Hank Ulrich, Minneapolis------L 4
Jan. 21—Andre Pera, Omaha----------D 4
Feb. 4—Danny O'Connor, Omaha-----KO 2
Mar. 13—Howard Jackson, Kansas City KO by 2
Apr. 29—Mickey Quack, Omaha----------L 4
May 27—Emil DeFrance, Omaha----------L 4
June 10—Hollywood Martin, Omaha----KO 3
July 1—Johnny Schnautz, Sioux City--W 6
July 31—Al Gomez, Omaha----------W 4
Aug. 12—Jesse Salzar, Omaha----------W 4
Sept. 25—Tony Olivera, Spokane----KO by 5
Oct. 14—Johnnie Martinez, Omaha------W 4
Nov. 11—Chief Jackson, Omaha---------L 4

1947

Feb. 3—Nick Sanders, Omaha -------KO by 3
Mar. 31—Bob Brannan, Omaha ---------KO 2
Apr. 14—Tuffy Fairfield, Omaha --------KO 1
Apr. 29—Spider Webb, Omaha ----------W 4
May 1—Bob Carew, Des Moines --------L 4
May 12—Harold Wilson, Omaha ---------W 4
June 13—Mel Hamond, Minneapolis------L 4
Sept. 22—Corky Gonzales, Omaha--KO by 4

1948

Mar. 24—Chief Jackson, Topeka---------L 4
Apr. 14—Marvin Smith, Kansas City KO by 3
May 3—Alvin DeJaynes, Omaha--------KO 1
June 3—Joe Romano, Oxford, Neb. KO by 4

PETER (TOTE) MARTINEZ

San Francisco, Calif., Lightweight

1947

Sept. 15—Johnny Williams, San Fran.--KO 1
Sept. 17—John Howark, Oakland ------KO 2
Sept. 22—Frankie Smith, San Fran.----KO 3
Sept. 29—Billy Christian, San Fran.----KO 4
Oct. 20—Art Soto, San Francisco-------W 8
Nov. 5—Tony Chavez, Fresno ----------W 10
Dec. 8—Nate Huskey, San Francisco---W 6

1948

Jan. 19—Len Thomas, San Francisco ---W 10
Feb. 21—Boykin Bourgeois, Stockton----W 10
Feb. 28—Felix Bueno, San Jose----------D 10
May 3—Bobby Burgess, Stockton-------W 10
June 1—Tony Chavez, San Jose---------W 10
July 28—Bobby Burgess, Oakland-------D 10
Aug. 11—Bobby Burgess, Oakland-------D 10
Nov. 23—Fabela Chavez, Los Angeles--KO 5
Dec. 10—Alfredo Escobar, Hollywood---W 10

JOE MARTINO

Vailsburg, N. J., Welterweight

1947

Jan. 6—Domingo Reyes, Newark ------W 4
Jan. 27—Jim Grier, Newark ----------W 4
Feb. 4—George Branch, Elizabeth ------D 4
Feb. 24—Sam Carter, Newark ----------W 4
Mar. 10—Jim Dockery, Newark ---------W 4
Mar. 24—Garry Williams, Newark --------L 6
Apr. 11—Booker Tullis, Newark --------KO 2
Apr. 21—Sam Carter, Newark ----------W 6
May 5—John Darby, Newark ----------W 6
June 9—George Branch, Newark ------KO 3
July 7—John Darby, Newark ----------W 6
July 18—Young Junior, North Adams---L 10
July 21—Freddy James, Newark --------KO 1
Aug. 4—Aaron Moore, Newark ---------W 6
Sept. 29—Young Roundtree, Asbury Pk..L 6
Oct. 26—Young Roundtree, Asbury Pk..W 8
Nov. 10—John Darby, Asbury Park------L 6
Dec. 1—Billy Smith, Newark----------L 6
Dec. 15—Andy Drachmas, N. Y. C...KO by 4
Dec. 22—Sam Baldelti, Scranton ----KO by 1

1948

Jan. 26—Al Carter, Newark----------D 5
Feb. 6—Dom Marchese, N. Y. C.----------L 6
Mar. 1—Angelo Morganti, N. Y. C.--------L 6
Mar. 29—John Darby, Newark----------L 8
May 11—Eddie Edwards, Elizabeth--KO by 3
July 26—Johnny Britenbruck, N. Y. C...L 6
Aug. 16—Frankie Belanger, Newark-----L 6
Aug. 24—John Darby, Lodi, N. J.----------L 6
Aug. 30—Joe McClosky, Newark----------W 8
Oct. 16—Johnny Britenbruck, Brooklyn L 6
Nov. 13—Johnny Breitenbruck, Brooklyn L 8
Dec. 6—Hurley Sanders, Newark---------L 6
Dec. 14—Tony Riccio, Jersey City--------L 8

TSUNESHI MARUO

Honolulu Featherweight

1946

June 14—Flash Datta, Honolulu---------KO 1
July 12—Mariano Lucas, Honolulu-----KO 1
Aug. 9—Tiger Rosa, Honolulu----------W 4
Aug. 30—Tiger Rosa, Honolulu----------W 4
Sept. 28—Johnny Rego, Honolulu-------KO 2
Oct. 31—Al Chavez, Honolulu----------W 6
Dec. 12—Al Chavez, Honolulu ----------D 8

1947

Feb. 14—Bobby Reyes, Honolulu ------KO 2
Feb. 28—Al Chavez, Honolulu ----------W 8
Mar. 14—George Freitas, Honolulu----KO 5
Apr. 7—Gus Rosa, Honolulu----------W 10
May 9—Eddie Reyes, Honolulu -------KO 4
July 25—Eddie McCullough, Belfast ----L 8
Sept. 7—Charley Kerr, Glasgow --------L 8
Oct. 20—Stan Rowan, London ----------W 8

1948

Jan. 27—Manny Ortega, Honolulu---------L 10
Mar. 16—Aurel Toma, Honolulu---------D 10
June 25—Freddie Silvano, Honolulu------L 6

CLARENCE MARVIN

Stockton, Calif., Featherweight

1947

Sept. 23—Hal Lee, Fresno----------KO 4

1948

Apr. 6—Gil Martinez, Stockton---------W 6
Apr. 13—Gil Martinez, Sacramento------W 6
July 30—Rudy Vasquez, Hollywood-------L 4
Aug. 6—Rudy Vasquez, Hollywood KO by 4
Dec. 10—Jess Salazar, Hollywood-------L 4

TONY MASCIARELLI

Born, 1928, New York. Middleweight

1946

Sept. 16—Robert Fehl, Newark----------L 4
Oct. 7—Rollie Norman, Holyoke------KO 3
Oct. 21—Tony Menna, Newark----------KO 4
Nov. 4—Roland Norman, Holyoke-----KO 1
Dec. 2—Frank Ferreti, New York -----KO 1
Dec. 9—Murray Anka, New York ------W 4
Dec. 23—Harold Stroud, N. Y. C. --------W 4
Dec. 30—Teddy Wilson, N. Y. C. ---------KO 1

1947

Jan. 6—Everett Chapman, Newark....KO 4
Jan. 13—Eddie Brown, N. Y. C. .....D 4
Jan. 31—Eddie Brown, N. Y. C. .....W 4
Feb. 10—Jimmy Jackson, N. Y. C. .....W 4
Feb. 24—Mel Griffin, N. Y. C. .....W 4
Mar. 4—Al Line, N. Y. C. .....W 4
Mar. 7—Harold Stroud, N. Y. C. .....W 4
Mar. 18—Al Line, N. Y. C. .....L 4
Mar. 24—Al Line, N. Y. C. .....KO 2
Apr. 11—Jim Jackson, N. Y. C. .....W 4
Apr. 21—Bill Lauderman, N. Y. C. .....L 4
Apr. 25—Harold Stroud, N. Y. C. .....W 6
June 3—Wally Clark, N. Y. C. .....L 6
June 27—Roy Evans, N. Y. C. .....L 4
July 10—Jimmy Nickers, Brooklyn ....KO 1
July 23—Hal Anspach, Brooklyn .....L 6
Aug. 4—Edgar Greenwood, Brooklyn....W 6
Aug. 8—Mike Verrengio, N. Y. C. .....L 4
Aug. 12—Charley Brown, N. Y. C. .....W 4
Aug. 21—Eric Best, Brooklyn .....L 6
Sept. 2—Mike Verrengio, N. Y. C. .....KO 4
Oct. 18—Lew Perez, Brooklyn .....W 6
Oct. 24—Tommy Houston, N. Y. C. .....KO 2
Nov. 25—Gene Boland, N. Y. C. .....L 8
Dec. 16—Charley Zack, Brooklyn.....L 8

1948

Jan. 28—Junius Woods, Binghamton.....W 8
Feb. 6—Lee Smith, Worcester.....KO 4
Feb. 9—Frankie Waite, Lewiston.....KO 3
Feb. 25—John Harris, Binghamton.....KO 4
Mar. 3—Carl Gush, Binghamton.....W 8
Mar. 30—Bob Flanagan, Syracuse.....W 8
Apr. 21—Sam Wilson, Binghamton.....KO 1
May 4—Pete Mead, Syracuse.....L 10
June 1—Pete Mead, Syracuse.....L 10
Aug. 30—Joe Rindone, Providence KO by 10
Oct. 13—Roland Streety, Binghamton KO 2
Oct. 27—Mel Hawkins, Binghamton...KO 6
Nov. 10—Ernie Butler, Binghamton ....W 10

ERNIE MASON

Miami, Florida, Light Heavyweight

1948

Aug. 23—Frank Pelaski, Miami .....W 8
Sept. 6—Lenny Nelson, Miami.....W 6
Nov. 29—Fidel Arciniega, Miami ..KO by 6
Dec. 8—Ralph Hughes, Miami.....L 6
Dec. 13—Bill Reid, Miami.....KO 3

JOE MASON

Neville Island, Pa. Heavyweight

1946

May 20—George Hubert, Pittsburgh....KO 2
Oct. 8—Joe Savarese .....D 4
Oct. 15—Jimmy White, New York.....L 4
Oct. 21—Earl Turner, New York.....W 4
Oct. 30—Earl Turner, Jamaica, L. I.....W 4
Nov. 11—George Bensick, Newark.....W 6
Nov. 19—Tony Ferry, New York.....W 6
Dec. 18—Howard Chard, Binghamton ...W 8

1947

Jan. 15—Tony DeMicco, Binghamton....W 8
Mar. 31—Luther McMillen, N. Y. C. .....L 6
Apr. 28—Luther McMillen, N. Y. C..KO by 5
May 28—George Bensick, Brooklyn.....W 6
June 25—Jim Savarese, N. Y. C. .....W 6
June 30—Mike Jacobs, Newark .....L 6
July 25—Bobby Jakes, N. Y. C. .....W 4
Aug. 7—Mike Jacobs, Brooklyn.....L 6

1948

Apr. 15—Art Williams, Pittsburgh.....L 6
July 28—Rizieri Ronci, New Castle.....L 6
Aug. 9—Pedro Bradley, Pittsburgh..KO by 6

PERRY MASON

Toledo, O., Middleweight

1945

Jan. 5—Charley Padalino, Detroit..KO by 2
June 20—Sam Thompson, Toledo....KO by 5
July —Willie Walters, Toledo.....W 5
July —Johnny Hart, Toledo.....KO 2
Oct. 22—Billy McClure, Toledo.....KO 3
Dec. 28—Frank Robinson, Toledo.....KO 1

1946

Jan. —Ace Lytell, Toledo .....KO 7
Jan. 21—Ossie Harris, Toledo.....KO by 5
May 2—A. C. Rogers, Toledo.....W 6
May 22—A. C. Rogers, Toledo.....W 6
June —Ed Kerestes, Mansfield.....W 6
Aug. 6—Willie Jeters, Toledo.....KO 5
Aug. 24—Sammy Thompson, Toledo....KO 4
Sept. 12—Al Johnson, Toledo.....D 6

1947

Jan. 7—Russ Baxter, Toledo .....W 8
Jan. 21—Al Sayre, Toledo .....W 8
Feb. 4—Roy Miller, Kansas City..KO by 3
May 16—Bobby Dawn, Toledo .....W 6
July 29—Mutt Schartz, Toledo .....KO 4
Sept. 2—Buddy Rose, Toledo .....W 8
Sept. 17—U. S. Johnson, Toledo .....W 6
Nov. 12—Mike Sopko, Toledo .....W 10

1948

Mar. 19—Eddie O'Neil, Toledo.....W 8

GLEN MASSEY

Buffalo, N. Y., Welterweight

1946

Mar. 4—Jimmy Pierce, Buffalo.....W 4
Mar. 11—Joe Pierce, Rochester.....L 6
Apr. 30—Jimmy Wonters, Buffalo...KO by 2
May 13—Johnny Rowe, Rochester ..KO by 4
June 5—Joe Pieniazek, Buffalo.....W 4
July 9—Fritzie Moore, Troy.....KO 2
Nov. 12—Eddie Brant, Buffalo.....KO by 1

1947

Jan. 7—Tony Sciolino, Buffalo .....L 4
Feb. 18—Larry Johnson, Buffalo.....L 4
Apr. 29—Jimmy Rae, Buffalo .....W 4
June 4—Charlie Banks, Buffalo .....W 4
June 16—Jim Marlo, Albany .....L 6
July 14—Harry Smith, Syracuse....KO by 2
July 31—Jess Riddle, Jamestown .....W 4
Aug. 4—Jack Carpenter, Elmira .....W 6
Aug. 11—Jim Marlo, Troy .....KO 3
Sept. 18—Barney Taylot, Utica.....KO by 3

1948

Jan. 13—Fitzie Pruden, Buffalo ...KO by 1
Jan. 29—Harry Hintlian, Wilkes-Barre .....KO by 1
Mar. 3—Frankie Belanger, Binghamton L 6
Mar. 9—Bob Finnerty, Buffalo .....KO by 2
Mar. 17—Glen Hendershot, Binghamton .....KO by 3
Nov. 23—Ross Virgo, Buffalo.....KO by 3

PETER MASTERS

New York, N. Y., Middleweight

1948

June 4—Joe Peters, New York .....L 4
July 1—Nick DeGrazio, Brooklyn .....D 4
July 21—Bobby Arnold, New York.....W 6
Oct. 18—Nick Bufalino, Brooklyn .....L 6
Nov. 3—Bob Morgan, N. Y. C.....L 6

SAMMY MASTREAN

Pittsburgh, Pa., Welterweight

1946

Aug. 7—Leon Jones, Aliquippa .....W 4
Aug. 12—Russ Semplice, Pittsburgh.....L 4
Sept. 2—Joe Perrone, Aliquippa .....W 4
Sept. 19—Jimmy Bizer, Johnstown....KO 1
Nov. 12—Al Ingram, Fairmont.....W 6
Nov. 14—Dell Haught, Pittsburgh.....KO 1
Dec. 12—Harry Schneider, Pittsburgh ...L 6
Dec. 19—Don Lawson, Pittsburgh .....KO 1

1947

Jan. 14—Kid Williams, Warren, O.....KO 2
Feb. 3—Tony Sciolino, Rochester ....KO 5
Mar. 5—Nate Huskey, Akron .....L 5
Mar. 10—Curtis Clark, Huntington .....W 6
Mar. 12—Jackie Watkins, McKeesport ...W 6
Mar. 20—Jackie Watkins, Pittsburgh ....W 6
Apr. 29—Chuck Lloyd, Akron .....W 5
May 1—Buck Collins, Pittsburgh.....KO 2
May 15—Don Harris, Pittsburgh.....KO 4
May 20—Bobby Timpson, Youngstown ...L 6
June 27—Bobby Timpson, Erie, Pa.....W 8
July 10—Leroy Koeth, Akron .....L 5
Aug. 8—Jesse Underwood, Huntington...L 8
Sept. 23—Al Shelby, Grand Rapids .....W 6
Sept. 24—Rudy Zadell, Cleveland .....W 6
Oct. 1—Partee Burk, Cleveland .....KO 1
Oct. 16—Freddy Bernhardt, Pittsburgh..KO 1
Oct. 24—Joe Henderson, Detroit .....L 6
Oct. 30—Arbie Bowie, Pittsburgh .....W 6
Nov. 20—Arbie Bowie, Pittsburgh.....W 8
Dec. 15—Cappy Benton, Chicago.....KO 8

1948

Jan. 15—Cappy Benton, Chicago ------KO 2
Jan. 20—Dave Marsh, Akron ----------L 6
Apr. 15—Candy McDaniels, Pittsburgh -W 10
July 21—Juste Fontaine, Pittsburgh----L 10
Sept. 8—Jackie Solomons, Struthers, O..W 8
Sept. 21—Bobby LaLonde, Rochester ----W 8
Oct. 18—Al Baldisano, Rochester --------L 8
Nov. 4—Jim Hampton, Pittsburgh-------L 10

NORMAN MASTRIAN

Minneapolis, Minn., Featherweight

1947

Feb. 27—Vic Creelman, Minneapolis ----W 4
May 16—Gene Spencer, Chicago----KO by 2
Sept. 26—Henry Huerta, St. Paul --------W 4
Oct. 29—Danny Martin, Minneapolis-KO by 4
Nov. 18—Ted Christie, Minneapolis ----KO 4
Dec. 16—Nathan Bridges, Minneapolis--KO 1

1948

Jan. 15—Glen Flanagan, Minneap...KO by 7

FELIX MASTRO

New York, N. Y., Welterweight

1948

Oct. 16—Paul Cannon, Brooklyn --------W 4
Oct. 19—Carlin Scott, New York --------D 4

HARVEY MATHE

Toronto, Canada Lightweight

1948

Apr. 7—Charley Banks, Buffalo --------W 4
June 15—Eddie Bolduc, Montreal -------W 6
July 6—Jerry Laliberte, Montreal -----W 6
Sept. 20—Arthur King, Toronto ----KO by 8

FORREST R. (BABY FACE) MATHIS

San Diego, Calif. Welterweight

1947

May 5—El Gringo, Tiajuana, Mex.----KO 4
May 12—Al Moreno, Tiajuana, Mex.----KO 4
June 3—Pete Rios, Tiajuana, Mex.----KO 2
June 9—Canguro Zavala, Tiajuana, Mex. D 6
June 13—Ruffin Brunner, San Diego----KO 3
July 25—Lee Brown, San Diego----------W 4
Aug. 1—Lee Brown, San Diego----------L 4
Aug. 15—Babe Huerta, San Diego--------D 4
Aug. 29—Jess Bojorquez, San Diego--KO 3
Sept. 8—Hal Moore, Ocean Park-------KO 3
Sept. 12—Henry Brown, San Diego-------L 4

1948

Jan. 23—Lee Walker, San Diego----KO by 3
Jan. 28—Jessie J. Jackson, Phoenix KO by 2
Feb. 27—Lee Walker, San Diego---------D 4
Nov. 28—Fidel Ortiz, San Diego---------KO 3
Dec. 2—Bob Torrance, San Diego-----KO 3
Dec. 9—Bill Derrain, San Diego-------KO 2
Dec. 13—Tomas Amador, Tiajuana, Mex. ----------KO 5
Dec. 16—Al Garcia, San Diego----------KO 3
Dec. 30—Tello Cruz, Hollywood --------KO 4

JOE MATISI

Endicott, N. Y., Heavyweight

1945

Nov. 14—Jimmy Davenport, Bing'ton--KO 1
Nov. 24—Buddy Patton, Binghamton---KO 2
Dec. 19—Jimmy Crawford, Bing'ton---KO 3

1946

Mar. 4—Howard Chard, Buffalo------KO 1
Mar. 18—Howdy Mason, Buffalo-------KO 2
Apr. 2—Dave Mason, Buffalo----------KO 3
(Mason died after the fight)
May 27—Joe Muscato, Buffalo---------KO 7
July 8—Gunnar Barlund, Birmingham D 10
Aug. 13—Gunnar Barlund, Binghamton L 10
Oct. 8—Bill Weinberg, Buffalo---------W 8
Oct. 22—Tommy Gomez, Buffalo------KO 3
Nov. 6—Willie Barrow, Buffalo--------KO 9

1947

Jan. 7—Johnny Skhor, Buffalo ----KO by 7
Mar. 26—Clarence Brown, Buffalo -----KO 2
June 3—Erv Sarlin, Buffalo ----------D 10
June 27—Billy Sullivan, Johnson City ---W 10
Aug. 11—Erv Sarlin, Pittsburgh ---------L 10
Sept. 16—Ezzard Charles, Buffalo --------L 10

1948

Jan. 20—Phil Muscato, Buffalo ----------L 10
Feb. 5—Tommy Gomez, Tampa ----KO by 8
June 2—Johnny Flynn, Buffalo ----KO by 1

LEO MATRICCINI

Baltimore, Md., Heavyweight

1946

May 8—Charley Lomski, Baltimore--KO 1
May 26—Joe Thomas, Baltimore-------KO 1
June 17—Johnny Crawford, Baltimore--W 6
July 8—Leo Stoll, Baltimore---------KO —
Aug. 5—Al Edwards, Baltimore--------W 6
Sept. 2—Dan Biggers, Baltimore-------KO 1
Sept. 23—Al Edwards, Baltimore--------W 6
Dec. 9—Jimmy Meeks, N. Y. C.---------W 6
Dec. 23—Jim Schwimmer, Baltimore ----W 6

1947

Jan. 6—Gilley Ferron, Philadelphia---KO 5
Feb. 24—Sandy McPherson, Baltimore---W 10
Mar. 17—Cleo Everett, Baltimore --------W 10
May 19—Cleo Everett, N. Y. C. ---------W 10
June 16—Al Edwards, Washington ------W 6
July 7—Charlie Crump, Baltimore -----W 8
July 30—Bernie Reynolds, Brooklyn ----L 8
Sept. 22—Buddy Walker, Baltimore ------W 10
Dec. 9—Verne Mitchell, Buffalo--------W 8

1948

Jan. 9—Leo Stoll, Hollywood --------KO 2
Feb. 19—Red Applegate, Newark -------D 10
June 14—Johnny Flynn, Rochester ------L 10
Aug. 4—Johnny Flynn, Rochester ------L 10
Aug. 23—Joe Chesul, Newark ----------L 8
Sept. 13—Billy Grant, W. Springfield ----W 10
Oct. 11—Johnny Shkor, Baltimore------W 10
Oct. 18—Bernie Reynolds, New Haven--W 10
Nov. 22—Bernie Reynolds, New Haven---L 10
Dec. 13—Clint Conway, New Haven------W 10

HARRY KID MATTHEWS

Seattle, Wash., Middleweight

Started career 1937. For complete record see 1944 Record Book, page 292.

1946

Aug. 30—Manuel Jones, Everett, Wash..KO 1
Oct. 1—George Evans, Seattle----------D 10
Nov. 26—Benny Droll, Seattle----------W 10

1947

Apr. 10—Bernie Reynolds, Bellinger, Wash. ----------KO 1
Aug. 15—Paul Blanks, Spokane ----------W 12
May 27—Milo Savage, Seattle ----------D 10
Oct. 21—Bobby Volk, Seattle ----------W 10

1948

Apr. 19—Remo Policeri, Salt Lake City-W 10
Apr. 30—Tom Fair, Boise ----------KO 1
June 8—Jackie Burke, Salt Lake City--W 10
Aug. 17—Bobby Ward, Seattle ----------W 10
Sept. 24—Bobby Seamon, Hollywood --KO 3
Oct. 30—Pedro Jiminez, Hollywood----KO 9
Nov. 19—Milo Savage, Hollywood ------W 10

JIMMY MATTHEWS

Miami, Fla., Welterweight

1948

May 26—Snooks Howard, Miami ----KO by 2
June 30—Herb Todd, Miami ----------W 4
Sept. 8—Hal Locklair, Miami ----------L 4

TOMMY MATTHEWS

Detroit, Mich., Lightweight

1948

Feb. 20—Charlie Jones, Detroit --------KO 3
Mar. 12—Al Thompson, Detorit ---------W 4
Mar. 26—Frankie Clark, Detroit -------KO 2
Apr. 5—Leonard Howard, Detroit ------W 4
Apr. 23—Red Grant, Detroit ----------W 4
May 6—Fern La Chappelle, Rochester-KO 5
Oct. 4—Moe Harvey, Flint ----------W 6
Oct. 6—Hugh Sublett, Windsor---------W 4

TAMI MAURIELLO

Born, Sept. 18, 1923, New York City. Nationality, Italian-American. Heavyweight.

1939

July 25—Gilberto Vasquez, L. I.---------KO 1
Aug. 16—Jimmy McDonough, L. I.-------W 4

Sept. 5—Corky Dulgarian, L. I.....W 4
Sept. 12—Frankie Velez, N. Y. C.....W 4
Oct. 3—Larry Esposito, N. Y. C.....KO 2
Oct. 20—Frankie Velez, N. Y. C.....W 4
Nov. 1—Ettore Penn, N. Y. C.....KO 1
Nov. 14—Danny Mason, N. Y. C.....KO 1
Dec. 4—Tony Cardinal, N. Y. C.....KO 3
Dec. 11—Earl Johnson, N. Y. C.....KO 1

1940

Jan. 23—Sean Haynes, N. Y. C.....KO 1
Feb. 12—Mike Angieri, N. Y. C.....KO 3
Mar. 12—Paulie Griffiths, N. Y. C.....KO 2
Mar. 26—Eddie Guerra, N. Y. C.....KO 5
Apr. 16—Walter Red Johnson, N. Y. C...W 6
May 14—Norman Hurdman, N. Y. C.....W 8
June 24—Jerry Fiorello, N. Y. C.....W 8
July 29—Johnny McHale, N. Y. C.....KO 4
Aug. 19—Gene Molnar, N. Y. C.....W 8
Sept. 3—Walter Franklin, N. Y. C.....KO 2
Sept. 20—Gene Molnar, N. Y. C.....KO 7
Oct. 8—Augie Arellano, N. Y. C.....W 8
Nov. 12—Victor Dellicurti, N. Y. C.....W 8
Dec. 3—Erich Seelig, N. Y. C.....KO 7

1941

Jan. 3—Billy Soose, N. Y. C.....L 10
Feb. 10—Bill McDowell, N. Y. C.....KO 6
Mar. 4—Harry Ginsburg, N. Y. C.....KO 4
Mar. 14—Steve Belloise, N. Y. C.....KO 1
Apr. 7—Wildcat O'Connor, N. Y. C.....KO 6
May 6—Hobo Williams, N. Y. C.....KO 6
May 20—Jimmy O'Boyne, N. Y. C.....KO 2
June 6—Tony Cisco, Brooklyn.....KO 5
July 9—Steve Mamakos, Brooklyn....KO 9
Aug. 26—Gus Lesnevich, N. Y. C.....L 15
(World light-heavyweight title)
Nov. 14—Gus Lesnevich, N. Y. C.....L 15
(World light-heavyweight title)
Dec. 16—J. D. Turner, N. Y. C.....KO 1

1942

Jan. 27—Gunnar Barlund, N. Y. C.....KO 8
Feb. 24—Buddy Knox, N. Y. C.....KO 1
Mar. 23—Henry Cooper, N. Y. C.....KO 3
Apr. 20—Eldridge Eatman, Bridgeport..KO 5
May 5—Teddy Wint, N. Y. C.....KO 10
May 22—Bob Pastor, N. Y. C.....D 10
July 14—Tony Musto, N. Y. C.....W 8
July 23—Red Burman, N. Y. C.....KO 9
Sept. 1—Italo Colonello, N. Y. C.....KO 2
Sept. 15—Jimmy Bivins, Cleveland.....L 10
Oct. 15—Italo Colonello, Jersey City....KO 2
Oct. 30—Lee Savold, N. Y. C.....W 10
Dec. 11—Lou Nova, N. Y. C.....KO 6

1943

Feb. 23—Vince Pimpinella, Brooklyn...W 10
Mar. 12—Jimmy Bivins, N. Y. C.....L 10
July 12—Tony Musto, Baltimore.....KO 7
Aug. 2—Tommy Campanella, Bklyn....KO 3
Sept. 14—Mike Alfano, Brooklyn.....W 10
Sept. 29—Gunnar Barlund, Syracuse...KO 8
Oct. 18—Mike Alfano, New Haven.....W 10
Nov. 5—Lee Savold, N. Y. C.....W 10
Dec. 15—Mike Alfano, St. Louis.....KO 6

1944

Feb. 2—Buddy Knox, Providence.....W 10
Feb. 25—Joe Baksi, N. Y. C.....L 10
July 13—Vince Pimpinella, Brooklyn..KO 7
July 19—Buddy Knox, Elizabeth.....KO 7
July 26—Danny Cox, Scranton.....KO 2
Sept. 22—Lee Oma, N. Y. C.....KO 8
Dec. 8—Lee Oma, N. Y. C.....L 10

1945

Mar. 23—Lee Oma, New York.....W 10
June 1—Steve Dudas, New York.....KO 1
June 25—Lou Nova, Boston.....KO 1
July 16—Charley Eagle, Waterbury....KO 1
July 26—Vincent Pimpinella, Norfolk..KO 3
Sept. 4—Johnny White, L. I. C.....KO 4
Sept. 17—Gunnar Barlund, New Orl....KO 2
Nov. 26—Earl Lowman, Providence....KO 1
Dec. 3—Jerry Berthiaume, Cleveland...KO 2
Dec. 12—Henry Cooper, Houston.....KO 7

1946

Mar. 22—John Thomas, Detroit.....KO 3
May 17—Bruce Woodcock, New York..KO 5
Sept. 18—Joe Louis, New York.....KO by 1
(For Heavyweight Title)

1947

Jan. 8—Shamus O'Brien, Chicago....KO 1
Jan. 24—John Thomas, Detroit.....KO 2
Feb. 5—Fredie Schott, Newark.....W 10
Mar. 14—Johnny Skhor, Boston....KO by 8
May 28—Jimmy Carollo, Brooklyn....KO 5
July 30—Gus Lesnevich, Brooklyn.....L 10
Sept. 29—George Fitch, New Haven....KO 5
Oct. 7—Teddy Randolph, Buffalo.....W 10
Oct. 31—Gus Lesnevich, N. Y. C. ....KO by 7

1948

Oct. 19—Roy Taylor, New York.....KO 2
Nov. 15—Leo Stoll, Holyoke.....KO 4
Dec. 6—Mike Jacobs, Newark.....W 10

JOEY MAXIM

Born, March 28, 1922, Cleveland, Ohio. Nationality, Italian - American. Heavyweight. Height, 6 ft. 1 in.

1941

Jan. 13—Bob Berry, Cleveland.....W 4
Jan. 27—Frank McBride, Chicago.....W 8
Feb. 17—Orlando Trotter, Chicago.....L 8
Apr. 29—Bob Berry, Cleveland.....W 6
July 11—Tony Paoli, Cleveland.....W 10
July 28—Johnny Trotter, Chicago.....W 8
Sept. 13—Lee Oma, Youngstown, Ohio....W 8
Sept. 15—Nate Bolden, Chicago.....W 10
Oct. 6—Bill Peterson, Chicago.....W 10
Oct. 27—Oliver Shanks, Chicago.....KO 5
Dec. 1—Clarence Red Burman, Cleve....W 10

1942

Jan. 16—Booker Beckwith, Chicago ....L 10
Mar. 11—Herbie Katz, Cleveland .....KO 6
Mar. 23—Lou Brooks, Baltimore.....W 10
Apr. 20—Frank Green, Chicago.....KO 2
May 11—Charles Roth, Chicago.....LF 2
June 1—Charles Roth, Chicago.....KO 4
June 22—Jimmy Bivins, Cleveland.....L 10
July 10—Lou Brooks, Wilmington.....W 10
July 27—Curtis Sheppard, Pittsburgh....W 10
Aug. 10—Altus Allen, Chicago.....L 10
Aug. 27—Jack Marshall, Chicago.....KO 8
Sept. 22—Shelton Bell, Pittsburgh.....W 10
Oct. 5—Hubert Hood, Chicago.....W 8
Oct. 13—Larry Lane, Akron.....W 10
Oct. 27—Ezzard Charles, Pittsburgh.....L 10
Dec. 1—Ezzard Charles, Cleveland.....L 10

1943

Jan. 18—Clarence Brown, Chicago.....W 10
Feb. 15—Clarence Brown, Chicago.....W 10
Mar. 10—Curtis Sheppard, Cleve...KO by 1
Mar. 31—Curtis Sheppard, Cleveland...W 10
Apr. 26—Al Jordan, Chicago.....W 10
Aug. 9—Nate Bolden, Chicago.....W 10
Oct. 29—Buddy Scott, Chicago.....W 10
Dec. 1—Claudio Villar, Cleveland....KO 6
In U. S. Army.
(Physical Instructor, Army Air Force)

1944

Jan. 31—Georgie Parks, Washintgon....W 10
Apr. 28—John (Buddy) Walker, Detroit..W 10
May 29—Bob Garner, Chicago.....W 10
June 26—Frank Androff, Chicago.....W 10
July 27—Lloyd Marshall, Cleveland.....L 10
Dec. 19—Johnny Flynn, Cleveland.....L 10

1945

Feb. 2—Johnny Flanagan, Chicago.....W 8
Apr. 16—Clarence Brown, Detroit.....W 10
Nov. 26—Cleo Everett, Detroit.....W 10

1946

Mar. 4—Howard Williams, Detroit.....W 10
Mar. 11—John Thomas, N. Y. C.....L 10
Mar. 27—Ralph De John, Buffalo.....KO 1
Apr. 1—Buddy Walker, Baltimore.....W 10
Apr. 9—Phil Muscato, Buffalo.....L 10
May 7—Charley Eagle, Buffalo.....D 10
May 14—Phil Muscato, Buffalo.....W 12
Aug. 2—Phil Muscato, Rochester.....W 10
Aug. 14—Henry Cooper, Chicago.....W 10
Aug. 28—Jersey Joe Wolcott, Camden....W 10
Oct. 10—Clarence Jones, Akron.....W 10
Oct. 16—Bearcat Jones, Toledo.....KO 5
Nov. 12—Jim Ritchie, St. Louis.....D 10
Dec. 3—Jimmy Webb, Houston.....KO 6
Dec. 12—Alvelez, El Paso.....W 10
Dec. 17—Jack Marshall, Houston.....W 10

1947

Jan. 6—Jersey Joe Walcott, Phila.....L 10
Jan. 28—Marty Clark, Miami.....KO 7
May 12—Charlie Roth, Louisville.....KO 4
June 23—Jersey Joe Walcott, Los Ang.....L 10
Sept. 8—Clarence Jones, Wheeling ....KO 5
Sept. 17—John Thomas, Cleveland .....W 10
Nov. 12—Bob Foxworth, Chicago .....W 10
Dec. 8—Billy Thompson, Philadelphia..W 10

1948

Jan. 9—Ollie Tandberg, New York .....W 10
Feb. 2—Bob Sikes, Little Rock .....W 10
Feb. 13—Tony Bosnich, San Francisco..W 10
Mar. 22—Pat Valentino, San Francisco...D 10
Apr. 27—Louis Berlier, Houston .....W 10
May 7—Francisco de la Cruz, El Paso...W 10
May 27—Roy Hawkins, Tacoma .....W 10
June 7—Pat Valentino, San Francisco...D 10
June 22—Joe Kahut, Portland, Ore. .....W 10
June 29—Bill Peterson, Seattle .....W 10
Sept. 28—Bill Peterson, Portland, Ore....W 10
Oct. 19—Joe Kahut, Portland, Ore. .....L 15
Nov. 12—Bob Satterfield, Chicago.....W 10
Dec. 7—Jimmy Bivins, Cleveland.....W 10

BUTCH MAXWELL

Muskegon, Michigan, Lightweight

1945

Mar. 5—Ted Christie, Chicago.....KO by 2
Nov. 19—Hank Okura, Chicago.....W 4
Nov. 26—Hank Okura, Chicago.....L 5
Nov. 30—Ernie Hoffman, Beloit.....W 4
Dec. 3—Freddie Steele, Chicago....KO by 3
Dec. 7—Red Grant, Chicago.....L 6
Dec. 13—Johnny Poe, Minneapolis.....KO 3
Dec. 17—Hank Okura, Chicago.....W 5
Dec. 27—Hank Okura, Beloit.....L 4

1946

Jan. 1—Johnny Gaudes, Milw.....KO by 4
Jan. 7—Willard Coffey, Chicago.....D 4
Feb. 25—Willard Coffey, Chicago.....L 5
Mar. 1—Willard Coffey, Chicago .....D 4
Mar. 8—Fred Latson, St. Louis.....L 6
Mar. 25—Nick Sanders, St. Louis.....W 6
Apr. 12—Pat Iacobucci, Chicago.....L 4
Apr. 22—Con Perli, Chicago .....W 4
Apr. 29—Georgie Adams, Chicago.....L 4
May 6—Sam Cicerella, Milwaukee.....W 6
May 16—Willard Coffey, Chicago.....D 6
June 7—Willie Jones, Davenport .....L 2
June 17—Sammy Cicerello, Milwaukee..W 6
June 24—Eddie Dames, St. Louis.....L 6
July 22—Willie Scott, Chicago.....W 6
July 26—Jesse Yarber, Chicago.....L 6
Aug. 12—Marion Rhoten, Milwaukee.....L 6
Sept. 9—Jackie Dickers, St. Louis.....L 6
Sept. 30—Al Salazar, Chicago.....D 4
Oct. 8—Herman Mills, Chicago.....W 5
Oct. 11—Matt Dougherty, Milwaukee....L 6
Nov. 19—Tim Dalton, Milwaukee.....L 4
—Eddie Dames, St. Louis.....L 4
—Hank Okura, Beloit .....L 4
Dec. 2—Charlie Baxter, Cleveland..KO by 1

1947

Feb. 10—Nick Diaz, Phoenix .....L 8
Feb. 17—Pete Louis, Ocean Park .....W 4
Mar. 3—Pete Louis, Ocean Park .....W 4
Mar. 14—Len Marcus, Hollywood .....W 4
Mar. 17—Perk Glenn, Ocean Park .....L 4
Mar. 24—Johnny Montreal, Ocean Park W 4
Mar. 31—Frankie Martinez, Ocean Park .....KO by 3
Apr. 21—Vince Valen, Ocean Park .....D 4
Apr. 29—Vince Padilla, Los Angeles ....W 4
May 6—Benny O'Neill, Los Angeles ....L 4
May 13—Nick Smith, Los Angeles .....L 4
Aug. 11—Carlos Garcia, Ocean Park ....W 4
Aug. 12—Carlos Garcia, San Jose .....W 4
Aug. 20—Ramon Alva, Los Angeles .....L 4
Aug. 25—Jose Luis, Ocean Park .....W 4
Sept. 1—Ramon Alva, Ocean Park .....L 4
Sept. 8—Ramon Alva, Ocean Park .....L 4
Sept. 16—Nardo Soso, Los Angeles .....W 4
Sept. 19—Dave Mendoza, Hollywood .....D 4
Sept. 22—Nick Smith, Ocean Park .....L 4
Sept. 26—Jose Luis, Los Angeles .....D 3
Sept. 30—Billy Cornwall, Los Angeles ..L 4
Oct. 7—Dave Mendoza, Los Angeles ...W 4
Oct. 20—Joey Alvano, Ocean Park .....W 4
Oct. 24—Ramon Alva, Hollywood .....W 4
Oct. 28—Perk Glenn, Los Angeles .....L 4
Nov. 5—Hank Okura, Ocean Park .....D 4
Nov. 21—Ramon Alva, Holylwood .....D 4
Nov. 28—Tito Comarado, San Diego....KO 2
Dec. 12—Lucky Richardson, San Diego..W 6
Dec. 26—Jose Luis, Los Angeles.....W 4

1948

Jan. 13—Ray Sandoval, Los Angeles...KO 4
Jan. 20—Ron Cannon, Los Angeles .....L 4
Jan. 27—Henry Martinez, Los Angeles...L 4
Feb. 10—Hank Okura, Los Angeles .....W 4
Feb. 17—Henry Martinez, Los Angeles...L 4
Mar. 16—Billy Murphy, Ocean Pk...KO by 3
Mar. 19—Dave Mendoza, Hollywood .....W 4
Mar. 30—Earl Bergstrom, Los Angeles..KO 3
Apr. 9—Tommy Vargas, Hollywood .....L 4
Apr. 14—Ron Cannon, Los Angeles .....W 4
Apr. 16—Ron Cannon, Hollywood .....W 4
Apr. 26—Jess Salazar, San Diego .....W 6
May 28—Tommy Vargas, Hollywood.....L 4
June 21—Bob Torrance, Ocean Park.....L 4
June 28—Reuben Garcia, Ocean Park ....W 4
July 6—Reuben Garcia, Hollywood ....W 4
Aug. 6—Tommy Vargas, Hollywood .....L 4
Aug. 10—Bob Torrance, Ocean Park.....D 4
Aug. 23—Johnny Turner, Ocean Park ...L 4
Sept. 3—Duke Chronister, Los Angeles KO 2
Sept. 14—Dave Martinez, Los Angeles...W 4
Sept. 28—Bee Jiminez, Los Angeles .....W 4
Oct. 1—Chivero Chavez, Hollywood ...D 4
Oct. 19—Manuel Madrid, Los Angeles...L 4
Oct. 25—Mike Banda, Ocean Park .....W 4

BENNY MAY

Montreal, Canada Featherweight

1944

Nov. 27—Tippy Morgan, Newark.....KO 3
Dec. 4—Bobby Scanlon, Newark.....D 4
Dec. 11—Percy Lewis, Newark.....KO 2
Dec. 18—Johnny Rodriguez, Newark....W 4
Dec. 26—Andy Heyward, Newark.....D 4

1945

Jan. 2—Tommy Jones, Newark.....KO 3
Jan. 8—Andy Hayward, Newark.....L 6
Jan. 18—Lindy Miller, New Brunswick..W 6
Jan. 26—Joe Saddler, New Brunswick...L 6
Jan. 31—Andy Hayward, Elizabeth.....L 6
Feb. 12—Winnie Taitt, Newark.....D 4
Feb. 26—Manuel Mayo, Newark.....L 4
Mar. 7—Frankie Pucci, Elizabeth.....L 6
Mar. 21—Frankie Pucci, Elizabeth.....KO 2
May 9—Andy Hayward, Paterson.....D 6
May 14—Earl Mintz, New Haven.....KO 8
May 30—Archie Devino, Elizabeth.....L 6
June 20—Howard Monk, Brooklyn.....W 4
June 21—Archie Devino, Richmond.....L 6
June 26—Francisco Colon Garcia, White Plains.....KO by 4
July 11—Filberto Osario, Bridgeport.....L 6
July 13—Frankie Pucci, New York.....W 4
July 20—Frankie Pucci, Long Branch....L 6
Aug. 2—Filberto Osario, Brooklyn.....L 6
Aug. 17—Frankie Pucci, Long Branch....W 8
Aug. 21—Joe Richey, Knoxville.....D 6
Aug. 28—Johnny Wolgast, Philadelphia..L 8
Aug. 31—Tony Oshiro, Long Beach.....W 6
Sept. 7—Frankie Pucci, Long Branch....L 8
Nov. 5—Johnny Wolgast, Philadelphia..L 8
Nov. 20—Joey Gatto, Trenton.....L 8
Dec. 6—Warren Dean, Norfolk.....KO 6
Dec. 18—Jimmy Jeannette, Brooklyn....W 6

1946

Jan. 8—Jimmy Jeannette, Brooklyn....W 8
Jan. 15—Joey Dolan, N. Y. C.....L 8
Jan. 22—Nick Stato, Hartford.....L 8
Jan. 25—Fernando Gagnon, Montreal....D 8
Feb. 26—Joe Torres, N. Y. C.....KO by 4
Mar. 12—Frank Rivers, Kansas City.....L 8
Mar. 25—Jimmy Callura, Bergenfield....L 8
Apr. 1—Timothy Hayes, Boston.....L 10
Apr. 13—Frank Pucci, Brooklyn.....L 8
June 5—Dom Fiantini, Reading.....L 8
June 25—Clint Miller, Atl. City.....KO by 8
June 28—Frank Pucci, Long Beach.....L 8
Sept. 17—Timothy Hayes, Manchester....L 10
Sept. 19—Leroy Spencer, Brooklyn.....KO 1
Sept. 28—Frankie Pucci, Brooklyn.....L 8
Oct. 10—Johnny Bouffard, Montreal.....L 8
Oct. 21—Pat Iacobucci, Cincinnati.....L 10

1947

Jan. 2—Tommy Monty, Highland Park L 8
Jan. 10—Jock Leslie, Flint .....KO by 3
Jan. 17—Tommy Monty, N. Y. C. .....L 6
Mar. 1—Leo LeBrun, Brooklyn .....L 8
Mar. 5—Billy Proctor, Harrisburg .....L 10
Mar. 25—Leo LeBrun, Brooklyn .....L 8
Apr. 1—Teddy Swain, Toronto .....L 8
Apr. 21—Gene Richard, Montreal .....L 8
May 16—Gene Richard, Montreal .....L 8
Aug. 15—Joe Gamby, Long Beach .....L 8
Oct. 21—Orlando Fernandez, Brooklyn ..L 6
Oct. 27—Andy Hayward, Newark ..KO by 4

1948

Mar. 15—Fernando Gagnon, Quebec.....L 10

BILLY MAYBERRY
Oakland, Calif., Middleweight

1946

Mar. 27—Billy Lee, San Francisco.....L 4
Apr. 15—Bobby Jones, San Francisco....L 4
Apr. 16—Bob Wilson, San Francisco.....W 4
Apr. 26—Bob Wilson, San Francisco.....W 4
May 1—Bob Davis, Oakland.....D 4
May 13—Bob Davis, Oakland.....D 4
June 3—Tommy Lee, San Francisco...KO 2
June 7—Bobby Jones, Oakland.....D 4
July 1—Bob Wyman, San Francisco.....D 4
July 26—Butch O'Hara, San Francisco...D 4
Aug. 5—Butch O'Hara, San Francisco...D 4

1947

Jan. 24—Vern Atkins, San Francisco ..KO 3
Jan. 31—Vern Atkins, San Francisco ..KO 2
Feb. 14—Chief Rufus Ricker, San Fran. KO 4
Feb. 21—Eddie Russey, San Francisco ..L 6

1948

Mar. 15—Lou Montoya, Oakland .....L 4
Apr. 14—Art Soto, Oakland .....L 6
May 4—Vepe Watson, San Jose.....D 6
May 17—Lou Jordan, San Francisco.....W 4
June 1—Billy Epps, San Jose .....L 6
June 8—Billy Epps, San Jose .....D 6

WILFREDO MAYET
Cuban Lightweight

1947

Jan. 11—Fauston Jiminez, Havana .....W 10
Mar. 15—Tony Alvarez, Havana .....L 10
July 19—Julian Varona, Santiago .....W 10
Aug. 16—Baby Runa, Havana .....KO 5
Sept. 20—Jose Zerrilla, Havana.....W 10
Nov. 22—Joey Calixto, Havana.....KO 5
Nov. 29—Wilfredo Miro, Havana.....KO by 8

1948

Mar. 5—Julian Varona, Havana .....W 8
Mar. 27—Robert Carrillo, Havana .....KO 5
Apr. 10—Max Perez, Havana .....KO 4
June 19—Benito Castillo, Havana .....KO 2
July 3—Orlando Zulueta, Havana .....L 10
July 24—Miguel Mendivil, Havana .....L 10

TAG MAYFIELD
Oakland, Calif., Middleweight

1947

July 23—Lee Knight, Oakland .....W 4
Aug. 1—Bob Patterson, San Fran...KO by 3

1948

Apr. 6—Henry Yeargin, Ocean Pk..KO by 1
Mar. 29—Art Brown, Ocean Park .....L 4
Apr. 27—Jerry Slavin, Los Angeles .....D 6
May 14—Jay Caldwell, Hollywood ..KO by 3
Sept. 28—Nap Howard, Los Angeles KO by 1

BILLY MAYS
Boston, Mass., Lightweight

1946

Oct. 7—Doc Blanchard, Worcester..KO by 1
Oct. 21—Frankie Waters, Boston...KO by 1
Nov. 29—Tilmon Le Blanc, Worc....KO by 3
Dec. 27—Ray Dulmaine, Worcester .....L 4

1947

Jan. 3—Ray Dulmaine, Worcester KO by 6
Jan. 24—Tom Collins, Boston .....KO by 2
Apr. 15—Mickey Maguire, Lowell .....L 6
Apr. 22—Harry Trott, Salem .....W 6
Apr. 29—Joe Palaza, Salem .....W 4
May 20—Bobby Welch, Salem .....W 6
May 27—Joe Palaza, Salem .....W 6
Aug. 11—Red Eagan, Providence .....L 4
Sept. 5—Blond Tiger, Worcester .....L 6

1948

Jan. 23—Johnny Cool, Worcester .....L 6
Feb. 20—Pat Kelly, Worcester.....KO by 2
Mar. 19—Tommy Moore, Worcester.KO by 5
June 7—Sam Zelman, Ocean Park .....W 4
Nov. 19—Al Dixon, Worcester.....KO by 1

VINCE MAZAC
Seymour, Texas Welterweight

1948

Oct. 11—Solly Levitt, N. Y. C.....L 6
Oct. 20—King Freeman, Binghamton..KO 6
Nov. 6—Ralph Giganti, Brooklyn.....L 6
Nov. 22—Louis Gillespie, Brooklyn.....L 6
Nov. 26—Louis Gillespie, N. Y. C.....L 6

PETE MEAD
Grand Rapids, Mich., Middleweight

1946

Jan. 25—Joey Richards, Kalamazoo...KO 3
Feb. 8—Chubby Wright, Detroit.....W 5
Feb. 15—Ace Lytell, Detroit.....KO 3
Feb. 22—Paul Darby, Detroit.....W 6
Mar. 11—Ed O'Neil, Detroit.....L 6
Apr. 11—Curley Denton, Grand Rapids..W 8
May 24—Tommy Merrill, N. Y. C.....W 6
June 12—Solly Zalter, N. Y. C.....W 10
June 24—Vince LaSalva, N. Y. C.....W 8
July 4—Jerry Fiorello, Brooklyn.....W 10
July 13—Beaudelio Valencia, Gd. Rpds.KO 3
Aug. 8—Herbie Kronowitz, Brooklyn...W 10
Sept. 4—Herbie Kronowitz, Brooklyn...L 10
Sept. 30—Sonny Horne, N. Y. C.....W 10
Nov. 4—Tony Riccio, N. Y. C.....W 10
Dec. 6—Fritzie Zivic, Grand Rapids.....W 10

1947

Jan. 11—Indian Gomez, Brooklyn .....W 8
Jan. 31—Harold Green, N. Y. C.....L 10
Feb. 21—Sonny Horne, Detroit .....L 10
Mar. 28—Sonny Horne, Detroit .....W 10
Apr. 11—Ruben Shank, Detroit .....KO 10
May 20—Mel Hawkins, Brooklyn .....KO 3
May 31—Vinnie Rossano, Brooklyn .....W 8
June 4—Willie Edmunds, Grand Rapids KO 6
July 14—Lou Rousse, L. I. City .....KO 2
July 21—Cocoa Kid, Brooklyn .....W 10
July 31—Clem Fitzpatrick, Bklyn .....KO 6
Sept. 5—Herbie Kronowitz, N. Y. C. ...W 10
Sept. 23—Al Thornton, Grand Rapids ..W 10
Nov. 25—Vinnie Rossano, Brooklyn .....L 8
Dec. 2—Joey DeJohn, Buffalo .....KO 5
Dec. 9—Bill Poli, White Plains.....W 8

1948

Jan. 15—Herbie Kronowitz, Miami .....W 10
Feb. 2—Al Priest, Boston .....L 10
Feb. 12—Cliff Hart, Wlikes-Barre .....KO 4
Mar. 1—Al Priest, Boston .....L 10
May 4—Tony Masciarelli, Syracuse....W 10
June 1—Tony Masciarelli, Syracuse ....W 10
June 14—Walter Cartier, N. Y.....KO by 5
Oct. 25—Sal Richie, New York .....KO 5
Nov. 5—Charley Zivic, N. Y. C.....W 10
Nov. 29—Joe Rindone, Boston.....D 10
Dec. 7—Mickey Doyle, Cleveland.....W 10

DOUG MEDLEY
Louisville, Ky., Lightweight

1948

Aug. 16—Charley Scott, Cincinnati .....W 6
Sept. 17—Eddie Brandt, Louisville .....D 6
Sept. 28—Eddie Brandt, Louisville .....D 6
Oct. 22—Pedro Servio, Indianapolis.....W 6
Oct. 26—Jim Chaney, Vincennes, Ind...W 6
Oct. 29—Bob Roberts, Indianapolis....KO 4
Nov. 5—Chuck McGow, Louisville.....W 6
Nov. 15—Joe Kelly, Cincinnati.....W 6
Nov. 23—Jim Meadows, Louisville.....KO 2
Nov. 29—Joe Kelly, Cincinnati.....D 6
Dec. 28—Gene Parker, Louisville .....L 6

AL MEDRANO
Los Angeles, Cal., Mexican Lightweight

1945

July 27—Torito Ramos, San Diego.....W 10
Oct. 9—Georgie Hansford, Los Angeles..W 6

1946

Jan. 28—Leon Spencer, Ocean Park.....L 10
May 21—Gabriel Rios, Hartford.....W 6
May 29—Marino Bertez, Hartford.....KO 1
June 18—Al Victoria, Hartford.....W 6
July 17—Frankie Moore, Oakland.....L 10
Aug. 16—Bobby Jackson, Hollywood...NC 8
Oct. 16—Frankie Moore, Oakland.....L 10

1947

Feb. 11—Leroy Willis, San Jose .....W 10
Oct. 8—John L. Davis, Oakland ...KO by 4
Nov. 26—Frankie Conti, Fresno .....W 10

1948

Mar. 23—Manuel Montes, Sacramento...W 6
June 25—Robert Takeshita, Honolulu .....KO by 3

JERRY MEKLER (MECKLER)

Newark, N. J., Lightweight

1946

Sept. 25—Sam Cureton, Elizabeth.....KO 2
Oct. 15—Cliff Griffin, Elizabeth.....KO 3
Nov. 12—Billy Liggett, Trenton.....KO 3
Dec. 9—Ralph Gil, Newark .....W 6

1947

Mar. 4—Cliff Gregory, Elizabeth .....KO 3
Mar. 18—Johnny Johnikin, Brooklyn ...L 6
Apr. 10—Joey Dell, Asbury Park .....W 6
May 1—George Knox, Asbury Park ....D 6
May 5—Al Johnson, Washington .....W 6
June 19—Clyde English, Brooklyn .....W 6
June 27—Lou Castrilli, N. Y. C. .....L 6
July 9—Fred Stone, Elizabeth .....D 6
Aug. 25—Billy Unk, Washington .....W 5
Sept. 22—Maurice Nelson, Washington ..W 6
Oct. 21—Chuck Burton, Trenton .....L 8
Nov. 4—Johnny Moran, Brooklyn .....L 6
Nov. 18—Joe Gamby, Brooklyn .....KO 3
Nov. 24—Bobby Williams, N. Y. C. ....KO 1
Dec. 2—Sonny Bentley, Trenton.....KO 5
Dec. 16—Jimmy Corti, Trenton.....L 8

1948

Jan. 23—Oliver Cobbins, Chicago .....W 6
Feb. 20—Dino Bleta, New York .....KO 3
Mar. 1—Eddie Brandt, Chicago .....D 6
Mar. 29—Jay Parlin, Philadelphia .....W 6
Apr. 26—Frankie Duane, Providence....W 8
May 17—Johnny Priest, Providence ....W 8
June 7—Oliver Desmarais, Providence..KO 6
July 12—Johnny Bernardo, Philadelphia..L 4
Aug. 4—Ray Edwards, New York ..KO by 4
Oct. 4—Pat Demers, Providence .....KO 3
Oct. 19—Joe Micilli, Brooklyn.....KO by 6

JOHNNY MELKO

Worcester, Mass., Heavyweight

1948

Mar. 4—Frank Catcia, Worcester .....W 4
Apr. 1—Bill Hardeman, Worcester ....W 6
Apr. 15—Frank Catoia, Worcester .....W 6
Apr. 29—James Connolly, Worcester ....W 8
May 20—Bob Jones, Worcester .....KO 1
June 10—James Connolly, Worcester ....W 8
July 12—Frank Catoia, Providence .....L 6
July 15—Bob Quinn, Worcester .....L 8
Aug. 27—Phil Alston, New York ....KO by 3
Sept. 28—James Connolly, Boston .....W 8

GUS (PELL) MELL

Montreal, Canada Lightweight

1944

Mar. 29—Walter Samuels, Elizabeth.....W 4
Mar. 31—Al Tapero, Brooklyn .....W 4
Apr. 4—Pete Virgin, White Plains.....W 6
Apr. 6—Joe Gilmoree, Highland Park..KO 2
Apr. 10—Joe Fernandez, Trenton.....KO 4
Apr. —Pat Nolan, Montreal.....KO 2
Apr. 25—Frankie Curry, J. C. .....KO by 3
Apr. 29—Mario Colon, Brooklyn.....W 6
June 13—Kid Point, Montreal.....W 10
(Canadian Featherweight Title)
Aug. 1—Chuck Ackworth, Montreal...KO 6
Aug. 30—Ted Finlay, Montreal .....W 8
Nov. 21—Al Pennino, Brooklyn.....W 6
Dec. 12—Al Pennino, Brooklyn.....D 6
Dec. 15—Sammy Garcia, Boston.....KO 2

1945

Jan. 12—Oscar St. Pierre, Boston.....W 10
Jan. 23—Ernie Davis, New Bedford....KO 3
Feb. 5—Jerry Darby, Boston.....KO 3
Feb. 12—Vince Dell Orto, Boston.....W 10
Mar. 5—Benny Singleton, Boston.....W
Mar. 12—Jerry Zullo, Boston.....KO by 1
Mar. 31—Jerry Zullo, Boston.....KO 5
Apr. 13—Sal Bartolo, Boston.....W 10
Sept. 21—Charles Lewis, Boston.....W 10
Oct. 22—Ellis Phillips, New York....KO by 3
Nov. 2—Maxie Shapiro, Montreal.....W 10
Nov. 27—Paul Jackson, Montreal.....W 10
Dec. 14—Al Guido, Montreal.....W 10

1946

Feb. 1—Johnny Cesario, Boston.....W 8
Mar. 22—Johnny Cesario Boston.....D 10
Apr. 26—Doug Carter, Montreal.....D 10
May 17—Dave Castilloux, Montreal.....L 10
June 7—Dave Castilloux, Montreal.....D 10
June 13—Dave Andrews, Boston.....L 10
Nov. 15—Pat Scanlon, Montreal.....KO 9
Dec. 5—Patsy Brandino, Montreal .....W 10

1947

Feb. 3—Danny Webb, Montreal .....L 10
Apr. 25—Patsy Brandino, Boston.....W 10
May 9—Patsy Brandino, Boston .....L 10
June 2—Bobby Ruffin, Montreal .....W 10
June 23—Freddie Archer.....W 10
July 7—Al Costa, Lynn .....KO 2
July 28—Frankie Vigeant, Springfield ..L 10
Sept. 16—Pete Zaduck, Toronto .....W 8
Sept. 24—Doug Carter, Glace Bay .....L 10
Oct. 20—Patsy Brandino, Boston .....KO 7
Oct. 31—Tommy Ciarlo, Boston .....KO 9

1948

Jan. 26—Charley Fusari, Boston ....KO by 4
June 15—Solly Zalter, Montreal .....W 10
July 6—Gabby Ferland, Montreal .....L 10
Sept. 2—Tommy Spencer, Montreal ..KO 9
Sept. 20—Johnny Greco, Montreal..KO by 5

HY MELZER

New York Welterweight

1947

July 16—Fred Simpson, Jamaica, L. I....D 4
July 30—Frankie Dell, Jamaica, L. I.....D 4
Oct. 8—Willie Smith, Jamaica, L. I.....D 4
Oct 13—Fred Simpson, N. Y. C. .....W 4
Oct. 21—Artie McLeod, Brooklyn .....W 4
Nov. 3—Fred Simpson, N. Y. C. .....W 4
Nov. 11—Fred Simpson, White Plains ..W 4
Nov. 18—Frankie Dell, Brooklyn .....W 4
Nov. 28—Lenny Holton, N. Y. C. .....W 4
Dec. 1—Frank Balestra Brooklyn.....W 4
Dec. 9—Jose Maya, N. Y. C. .....W 4
Dec. 12—Tony Bardoni, N. Y. C. .....W 4
Dec. 15—Jose Maya, Brooklyn.....W 4

1948

Jan. 13—Johnny Capri, Brooklyn .....W 6
Mar. 12—Jimmy Jeanette, Palm Beach ..KO 4
Mar. 15—Angel Chavez, Miami .....W 6
Mar. 22—Joe Legon, Miami .....W 6
Mar. 29—Joe Legon, Miami .....W 6
June 16—Barney Taylor, New York ....W 6
July 14—Ray Jackson, New York .....L 6
Oct. 15—Mario Marino, New York .....W 6
Nov. 26—Rene Cantero, Palm Beach....KO 5
Dec. 1—Jack Larrimore, Miami.....W 8
Dec. 8—Ralph Ferrera, Miami.....W 8
Dec. 15—Danny Stepnovich, Miami.....W 8
Dec. 17—Joe Diaz, Palm Beach .....W 8

BERT MENDOZA

Oakland, Calif., Middleweight

1947

June 2—Ray Coleman, Ocean Park ..KO 1
June 17—Leroy Burleson, Los Angeles ..D 4
July 15—Leroy Burleson, Los Angeles ..D 4
Aug. 1—Leroy Burleson, Hollywood...KO 3
Aug. 4—Les Arterbridge, Ocean Park..W 4
Aug. 15—Garfield Coleman, Hollywood ..L 4
Aug. 26—Garfield Coleman, Los Angeles L 4
Oct. 7—Less Arterbridge, Los Angeles W 4
Oct. 17—Bobby Holden, Hollywood ....W 4
Oct. 21—Jess Richards, Los Angeles ....D 4
Oct. 31—Nap Howard, Hollywood .....L 4
Nov. 18—Spencer Coleman, Los Angeles L 4
Nov. 21—Jess Richards, San Diego .....W 6
Dec. 12—Al Morey, San Diego.....W 6

1948

Feb. 10—Art Brown, Los Angeles .....W 4
Feb. 17—Jesse Richards, Los Angeles...D 1
Apr. 19—Art Brown, San Diego.....W 4
Apr. 23—Johnny Gardea, Hollywood.....L 6
May 5—Art Hardy, Phoenix.....L 10
June 18—Johnny Gardea, Hollywood....W 6
July 30—Gene Loughridge, Hollywood..L 6
Aug. 13—Bobby Seamon, San Diego.....L 10
Sept. 3—Bobby Castro, Hollywood KO by 4
Oct. 15—Jesse Richards, Hollywood.....W 6
Nov. 10—Nap Howard, Phoenix.....W 10
Dec. 9—Mike Angustain, San Diego..KO by 9

DARIO (DAVEY) MENDOZA

Firebaugh, California, Lightweight

1944

May —Gilbert Gonzales, Fresno.....D 4
May 9—Gilbert Gonzales, Fresno.....D 4
July 7—Al Rodriquez, San Fran. .....L 4
July 24—Joey Mace, San Jose.....KO by 5

1946

Mar. 19—Bob Clark, Fresno ..... D 4
Apr. 30—Gil Gonzales, Fresno ..... KO by 1
May 21—Baby Adams, Fresno ..... L 4

1947

Apr. 3—Sid Hitchins, Los Angeles ..... L 4
Apr. 18—Rocky Haro, Hollywood ..... D 4
Apr. 29—Billy Herrera, Los Angeles ..... L 4
June 27—Billy Herrera, Hollywood ..... L 4
Sept. 22—Butch Maxwell, Hollywood ..... D 4
Oct. 7—Butch Maxwell, Los Angeles ..... L 4

1948

Jan. 30—Hank Okura, Hollywood ..... L 4
Feb. 17—Ozzie Biggie, Los Angeles ..... W 4
Mar. 2—Frank Muche, Los Angeles ..... W 4
Mar. 19—Butch Maxwell, Hollywood ..... L 4
Mar. 29—Roosevelt Bonner, Oean Park ..... W 4
Apr. 14—Frank Muche, Los Angeles ..... KO 2
May 28—Roosevelt Bonner, Hollywood ..... L 4

GEORGE MENDOZA

Los Angeles, Calif., Featherweight

1948

Jan. 23—Ozzie Biggie, Hollywood ..... W 4
Mar. 9—Pancho Clyola, Los Angeles ..... KO 1
Mar. 23—Bobby Why, Los Angeles ..... KO by 2
May 4—Johnny Clark, Los Angeles ..... D 4
June 1—Bee Jiminez, Los Angeles ..... KO 3
June 18—Rudy Vasquez, Hollywood KO by 2
June 25—Gene Morris, Hollywood ..... KO 1
July 7—Roosevelt Bonner, Los Angeles ..... W 4
July 23—Roosevelt Bonner, Hollywood ..... W 4
July 28—Roosevelt Bonner, Los Angeles ..... W 4
Aug. 6—Reuben Garcia, Hollywood ..... W 4
Sept. 7—Rolando Delgado, Los Angeles ..... L 4
Sept. 27—Al Arenas, Oean Park ..... L 4
Oct. 11—Al Arenas, Ocean Park ..... KO by 2

RICHIE (RICHARD R.) MENDOZA

Born, Santa Monica, Calif., Oct. 20, 1923. Mexican, Lightweight.

1943

Feb. 8—Willie Scott, Ocean Park ..... KO 3

1944

Sept. 29—Luis Salas, San Diego ..... W 4
Oct. 2—Roosevelt Dancer, Ocean Park ..... W 4
Oct. 13—Art O'Dowd, San Diego ..... W 4

1945

Nov. 26—Tony Mendez, Ocean Park ..... W 4
Dec. 3—Tony Mendez, Ocean Park ..... KO 3

1946

Jan. 21—Pablo Ortiz, Ocean Park ..... D 4
Feb. 11—Louis Renteria, Ocean Park ..... W 4
Mar. 26—Sammy Williams, Los Angeles ..... D 4
Apr. 1—Romero Lopez, Ocean Park ..... W 4
Apr. 8—Sammy Williams, Ocean Park ..... W 4
Apr. 12—Jose Prada, Los Angeles ..... KO 2
Apr. 24—Joe Alvano, Long Beach ..... W 4
Apr. 29—Ruperto Garcia, Ocean Park ..... W 4
May 27—Earl Maynard, Los Angeles ..... W 4
June 14—Irwin Cape, Hollywood ..... KO 2
June 24—Mario Trigo, Ocean Park ..... D 4
July 22—Sammy Williams, Ocean Park ..... L 4
July 30—Mario Trigo, Los Angeles ..... KO by 4
Sept. 23—Romero Gagmon, Pico ..... W 4
Sept. 28—Eddie Sangster, Los Angeles ..... W 4
Oct. 4—Sidney Hitchens, San Diego ..... W 4
Oct. 22—Sammy Williams, Los Angeles ..... W 6
Nov. 26—Mario Trigo, San Jose ..... L 10

1947

Jan. 27—Jackie McCoy, Ocean Park ..... W 10
Feb. 18—Jackie McCoy, San Jose ..... D 10
Mar. 18—Bud Christman, San Jose ..... D 10
Apr. 1—Bud Christman, Sacramento ..... D 10
Apr. 21—Ralph Lara, Ocean Park ..... L 10
May 12—Tony Rodriguez, San Francisco L 10
June 16—Simon Vegara, Ocean Park KO by 4
July 14—Billy Gibson, Ocean Pk. ..... KO by 1

1948

Feb. 4—Wayne Sheppard, Oakland ..... D 6
Nov. 30—Al Arenas, Los Angeles ..... KO by 6

FREDDIE MENNA

New York Welterweight

1946

Feb. 25—Billy Ellison, Newark ..... KO 2
Mar. 13—Art Sheppard, Jamaica ..... W 4
Mar. 18—Willie Ragin, Newark ..... W 4
Mar. 27—Freddie Burns, Jamaica ..... KO 2
June 18—Johnny Venezia, Brooklyn ..... KO 2
June 25—Ben Munez, N. Y. C. ..... KO 1
July 2—Bill Dankar, N. Y. C. ..... W 4
July 9—Billy Nelson, N. Y. C. ..... KO by 2
Aug. 20—Joe Gibbs, N. Y. C. ..... W 4
Aug. 26—Sam King, Coney Island ..... KO 2
Sept. 3—Joe Brown, N. Y. C. ..... KO 2
Sept. 13—Tony Bertucci, N. Y. C. ..... W 4
Sept. 17—Harold Alle, N. Y. C. ..... W 6
Sept. 23—Harold Alle, N. Y. C. ..... W 6
Oct. 9—Jerry Munzinger, Jamaica ..... W 6

1947

Jan. 2—Danny Ruggiero, Jamaica, L. I. W 6
Jan. 29—Leo Charles, Jamaica, L. I. ..... W 6
Feb. 4—Buddy Jackson, Elizabeth ..... W 6
Feb. 12—Tommy Huston, Jamaica ..... W 8
Mar. 5—Tommy Houston, Jamaica, L. I. L 8
May 13—Danny Ruggiero, L. I. City ..... W 8
May 28—Frankie Cardinal, Jamaica, L. I. W 8
July 9—Richie Orange, Jamaica, L. I. ..... W 8
Oct. 8—Charlie Varre, Jamaica, L. I. W 8
Oct. 31—Al Hirsch, N. Y. C. ..... L 6
Dec. 12—Paddy Young, N. Y. C. ..... W 6

1948

Jan. 7—Mike Santonino, N. Y. C. ..... W 8
Jan. 21—Ray Jackson, N. Y. C. ..... W 8
Feb. 11—Nick Mistovich, N. Y. C. ..... W 8
Mar. 12—Tommy Ciarlo, Brooklyn ..... W 8
Apr. 3—Jimmy Collins, Brooklyn ..... W 8
Apr. 21—Ceferino Bronco, N. Y. C. ..... D 8
Aug. 2—Patsy Brandino, Brooklyn ..... L 8
Dec. 9—Angelo Morganti, N. Y. C. ..... L 8

LEO MERCIER

Lewiston, Maine Middleweight

1946

Dec. 16—Som Dick, Lewiston ..... L 4

1947

Feb. 28—Pearley Noyes, Rumford ..... L 4
Mar. 3—Merle King, Lewiston ..... L 4
Mar. 21—Bob Cummings, Augusta ..... L 4
Apr. 14—Dom Dick, Lewiston ..... L 4
Apr. 25—Bob Cummings, Augusta ..... L 4
May 5—Don Dehetre, Lewiston ..... W 4
Sept. 1—Geogdon Labbe, Berlin ..... KO by 4

DAVE MEREDITH

Miami, Fla., Welterweight

1946

July 2—Joey Marmo, Elizabeth ..... W 6
July 11—Allie Wolf, Brooklyn ..... KO 3
July 15—Pete Genovese, N. Y. C. ..... W 6
July 19—Freddy Relavich, Lg. Branch ..... W 8
Aug. 21—Auriello Vasquez, N. Y. C. ..... W 6
Oct. 9—Joey Smith, Miami ..... KO 3
Oct. 16—Ray Delgado, Miami ..... D 8
Nov. 20—Vince Gambill, Miami ..... KO by 5

1947

Jan. 10—Frankie Ross, Palm Beach ..... KO 9
Apr. 9—Tony Rios, Savannah ..... KO 3
June 13—Al Reid, Savannah ..... KO by 9

1948

June 21—Frankie Belanger, N. Y. C. ..... W 6
July 2—Tommy Mills, N. Y. C. ..... W 8
July 12—Fred Latson, Stamford ..... KO by 3
July 8—John Darby, Brooklyn ..... D 6
July 14—Charlie Donovan, N. Y. C. ..... KO 4
July 22—Bill Downing, Brooklyn ..... W 6
Sept. 2—Roy Carter, N. Y. C. ..... KO by 1
Sept. 30—Fred Latson, N. Y. C. ..... W 8
Oct. 18—Billy Spangler, Miami ..... D 5
Oct. 25—Bobby Dykes, Miami ..... KO by 10
Dec. 6—Choforo Martinez, Miami ..... L 10

HAROLD MEREDITH

Macon, Ga., Welterweight

1945

Aug. 17—Charlie Morrison, Tampa ..... KO 5
Aug. —Charlie Morrison, Tampa ..... KO 2
Aug. 31—Young Corn Griffin, Tampa ..... KO 2
Sept. 6—Bulldog Camagueyano, Tampa KO by 4
Sept. 18—Carl McKinney, Macon ..... KO 5
Dec. 17—Carl McKinney, Miami ..... KO 6
Dec. 21—Sammy Andrade, Miami ..... W 8

1946

Mar. 28—Young Chino, Tampa ..... W 10
Apr. 8—Jack Lisle, Aiken ..... W 8

May 24—Jack Blount, Jacksonville.....W 4
June —Al Reid, Savannah.....L 8
—Al Reid, Savannah.....KO by 3
July 3—Bob Elliott, Miami.....D 6
—Jack Blount, Jacksonville.....W 4
July 10—Joey Ackerman, Miami.....KO 3
July 12—Al Reid, Savannah.....KO by 3
July 23—Andy Anderson, Jacksonville..W 10
Aug. 5—Vince Gambill, Miami.....KO 1

1947

Jan. 10—Cotton King, Palm Beach.....L 10
Jan. 21—Bill Dyer, Savannah.....W 10
Apr. 9—Eddie Kiernan, Savannah.....KO 7
June 13—Rene Cantero, Savannah.....W 8
June 20—Rene Cantero, Savannah.....W 10
July 15—Jack Revolta, Macon.....W 8
Sept. 24—Billy Graham, Miami.....KO 4
Oct. 1—Young Chino Alvarez, Miami..KO 2
Oct. 7—Carey Mace, Jacksonville.....W 10
Oct. 14—Carey Mace, Jacksonville.....L 10

1948

Feb. 5—Tom Kilpatrick, Aiken.....W 10
Mar. 8—Frankie Abrams, Prov.....KO by 8
Mar. 25—Johnny Carroll, Aiken, S. C.....D 10
Apr. 5—Al LaBarba, Wash., D. C.....L 6
Apr. 12—George Ross, Providence..KO by 8
May 18—Joey Dunn, Jacksonville.....KO 2
Aug. 26—Fist Dever, Macon, Ga.....L 10
Aug. 31—Johnny Kilday, Orlando.....L 10
Sept. 7—Dan Allen, Miami.....W 8
Oct. 11—Fist Dever, Miami.....L 10
Oct. 18—Mario Coll, Miami.....W 10
Nov. 2—Juan Villalba, Jacksonville....KO 6
Nov. 9—Bob Shoemaker, Jacksonville..W 10
Nov. 23—Dan Allen, Jacksonville.....KO 1
Dec. 13—Chaforo Martinez, Miami..KO by 9

VINCE MERELLO

Philadelphia, Pa., Welterweight

1948

Jan. 13—Johnny Reagan, Camden.....KO 3
Sept. 8—Joe McCloskey, Phoenixville....L 6
Nov. 8—Tony Alexander, Philadelphia.KO 3
Dec. 9—Billy Gallagher, Philadelphia..KO 2
—Joe McCluskey, Camden.....KO 2

TOMMY MERRILL

Camden, N. J., Light Heavyweight

1945

Mar. 8—Freddy Sammons, Philadelphia L 6
May 17—Henry McNeil, Philadelphia....W 6
May 31—Ted Turner, Camden.....W 6
July 12—Freddie Lott, Camden.....L 6
July 27—Billy Goodman, Camden..KO by 5
Aug. 9—Dan Monahan, Camden.....KO 1
Aug. 30—Vic Chambers, Camden.....W 6
Oct. 4—Billy Hi'debrand, Camden.....L 6
Dec. 3—Teddy O'Dell, Newark.....D 4
Dec. 10—King Kong Walker, Baltimore KO 3

1946

Jan. 30—Mike DeStefano, Camden.....W 6
Feb. 11—Jesse Lang, Baltimore.....KO 3
Feb. 13—Mike DeStefano, Camden.....W 6
Mar. 6—Jackie Lewis, Philadelphia.....W 6
Mar. 25—Don Anderson, Newark.....KO 2
May 24—Pete Mead, N. Y. C.....L 6
Aug. 28—Johnny Carter, Camden...KO by 3

1947

Jan. 6—DeWitt Dean, Philadelphia.....L 6
Mar. 4—Harry Wills, Miami.....KO 5
Apr. 9—Charles Hilton, Philadelphia...W 6
Apr. 23—Tom McKeagney, Phila.....KO 5
May 5—Eddie Dutton, N. Y. C.....W 6
May 23—Jack Kenny, N. Y. C.....L 6
July 31—Teddy Horton, Atlantic City...W 6
Aug. 13—Elton Evans, Philadelphia.....L 8
Oct. 14—Teddy Horton, Philadelphia...W 6
Oct. 28—Tom McKeagney, Camden.....W 8
Nov. 18—Coolidge Miller, Camden.....KO 7

1948

Jan. 27—Kenny Harris, Camden.....L 8
Mar. 10—George Henry, Chicago.....W 8
Mar. 19—Johnny DeNero, N. Y. C.....KO 1
Nov. 30—Billy Gordon, Camden.....L 6

HARRY ALBERTS

Middletown, Conn., Middleweight

1948

Nov. 18—Bobby Caesar, Holyoke.....W 6
Dec. 6—Johnny Johnson, Holyoke....KO 1

MIKE AZADIAN

Bronx, N. Y., Middleweight

1948

Dec. 8—Al Renshaw, New York.....KO 3
Dec. 29—Lou Gillespie, New York.....W 4

JIMMY PETTIE

Woburn, Mass. Middleweight

1945

May 4—Paul Ryan, Boston.....KO 1
May 25—Basil Mizzerrah, Boston.....W 6
June 21—Ceferino Bronco, Fall River....L 8
July 20—Willard Buckless, Worcester....L 8
Sept. 21—Maurice Lavigne, Boston.....L 6
Sept. 24—Billy Napier, West Springfield D 6
Sept. 28—Ken Conley, Boston.....L 6
Nov. 13—Willard Buckless, Salem.....L 8
Nov. 23—Art Tatta, Boston.....L 6
Dec. 4—Joe Gillis, Salem.....W 6
Dec. 7—Frankie Ross, Boston.....L 6

1946

Jan. 21—Russ Baxter, New Haven.....L 6
Feb. 5—Roland Gomez, Boston.....W 6
Mar. 5—Larry Picino, Boston.....KO by 1
Apr. 5—Jim Davis, Brockton.....KO 1
Apr. 18—Art Tatter, New Haven.....L 6
Apr. 26—Jimmy Sauer, Boston.....L 6
June 7—Lindy Nocella, Boston.....L 6
Aug. 29—Johnny Luze, Fall River..KO by 5
Sept. 18—Jim Cook, Southbridge.....D 6
Sept. 26—Johnny Luze, Woonsocket.....L 8
Oct. 23—George Ross, Glace Bay.....L 10
Nov. 1—Smuggsy Hursey, Athol....KO by 6
Nov. 20—Billy Truell, Providence.....L 6
Nov. 29—Johnny Parker, Athol.....D 8
Dec. 18—Charles Lagor, Providence.....L 4

1947

Jan. 14—Bobby Conway, Manchester....L 8
Feb. 7—Joe Gans, Athol.....D 6
Mar. 11—Larry Pacino, Fitchburg.....L 10
Mar. 24—Larry Villeneuve, Providence...L 6
Apr. 22—Jack Kelly, Manchester.....KO 2
May 2—Frankie Anderson, Brewer.....L 10
May 5—Winston Corbett, Holyoke.....L 6
May 23—Jerry Boisvert, Brewer.....L 8
July 28—Buster Baker, Springfield.....L 6
Aug. 5—Dave Souza, New Bedford.....D 6
Aug. 12—Dave Souza, New Bedford.....W 6
Sept. 10—Bobby Burton, Providence.....L 6
Oct. 6—Lester Rivers, Lewiston.....L 10
Nov. 3—Jose Contreras, Boston.....L 4
Dec. 11—Fernando Trinidade, Fall River..L 8

1948

Mar. 25—Dick Callahan, Worcester..KO by 3

LEO METHOT

Montreal, Canada Lightweight

1943

Jan. —Jerry Coursol, Montreal.....L 4
—Jerry Coursol, Montreal.....L 6
—Ivan Cote, Montreal.....L 6
—Sam Cynaman, Montreal.....L
Dec. —Terry Kipps, Montreal.....W 6

1944

May 29—Len Godfrey, Newark.....KO 2
Aug. 30—Sam Cynaman, Montreal.....D 6
Sept. 12—Norman See, Montreal.....D 4
Nov. 21—Lloyd Hudson, Portland, Me...L 8
Nov. 30—Charley Smith, Fall River..KO by 1

1945

Apr. 13—Steve Kronis, Providence..KO by 1
May 4—Steve Kronis, Boston.....L 6
May 23—Mario Torres, Webster....KO by 9
June 5—Al Wooster, Bangor.....W 8
June 29—Joe Saddler, New York..KO by 1
July 2—Blond Tiger, Bangor.....L 8
July 11—Frankie Curry, Albany.....L 6
July 31—Nick Stato, Hartford.....L 8
Aug. 28—Leo Mucucci, Bangor.....W 8
Sept. 25—Blond Tiger, Bangor.....L 8
Nov. 13—Lloyd Hudson, Bangor.....D 8
Nov. 15—Bobby English, Fall River.....W 8
Nov. 22—Bobby English, Fall River.....L 8

1946

Jan. 9—Johnny Campbell, Bangor.....L 8
Jan. 17—Kid Lebrun, Newport.....D 8
Jan. 21—Blond Tiger, Lewiston.....D 8

Jan. 23—Johnny Campbell, Bangor.....W 8
Jan. 31—Blond Tiger, Bangor.....W 8
Feb. 4—Lloyd Hudson, Lewiston.....D 8
Feb. 13—Johnny Mahoney, Bangor..KO by 5
Mar. 6—Tommy Wells, Bangor.....KO by 5
Apr. 5—Corky Davis, Lewiston.....W 8
Apr. 15—Corky Davis, Lewiston.....L 8
Apr. 23—Corky Davis, Worcester.....L 10
Apr. 26—Al Point, Augusta.....W 8
July 22—Ollie Geldart, Glace Bay.....D 10
Aug. 1—Jennings Brotherton, Fall River L 6
Aug. 26—Benny Wood, St. John.....KO by 1
Sept. 9—Benny Wood, St. John.....L 10
Oct. 4—Harry Hintlian, Athol.....KO by 2
Nov. 12—Steve Kronis, Salem.....KO by 9
Dec. 10—Johnny Campbell, Salem ..KO by 8
—Benny Woods, St. John ....KO by 2

1947

Jan. 15—Lee Britto, Providence.....L 8
Feb. 3—Hubert Gagnier, Montreal..KO by 1
Apr. 14—Vic Young, Saco.....KO by 2
Nov. 7—Elmer Ward, Burlington, Vt..KO 5

1948

Feb. 20—Vic Young, Rumford.....KO by 3
May 5—Frankie Conti, Burlington.....L 8

BARNEY METTEN

Brooklyn, N. Y., Heavyweight

1947

Aug. 18—Zeke Brown, N. Y. C.....KO 1
Sept. 8—Norman Hawes, N. Y. C.....W 4
Sept. 19—James Kimball, N. Y. C.....KO 1
Sept. 22—Lenny Bolton, L. I. City.....W 4
Dec. 15—Ruben Cornish, Brooklyn.....KO 2

1948

Jan. 2—Carmine Vingo, N. Y. C.....KO by 2
Aug. 16—Art Gregory, N. Y. C.....L 4
Aug. 25—Joe Dominic, N. Y. C.....KO by 3

RALPH MEYERS

Detroit, Mich., Middleweight

1947

Nov. 26—Danny Nolan, Windsor.....KO 2

1948

Jan. 29—Emil Evans, Minneapolis.....L 6
Feb. 16—Augie Gauthier, Detroit.....W 6
Feb. 20—Jim Guey, Detroit.....L 6
Apr. 5—Billy Born, Detroit.....D 4
Apr. 14—Augie Gauthier, Detroit.....W 4
May 7—Billy Born, Detroit.....KO by 4
June 16—Earl Jackson, Detroit.....KO by 3
Nov. 19—Chuck Ross, Detroit.....W 4

KEN MEYERSHIRO

Hawaiian Lightweight

1947

Mar. 25—Eddie Salazar, Honolulu.....W 4
Apr. 29—Johnny Torres, Honolulu.....W 5
May 13—Ken Monar, Honolulu.....W 6
July 11—Richie Silva, Honolulu.....L 6
July 18—Ken Monar, Honolulu.....W 6

1948

Mar. 2—Richard Silva, Honolulu.....L 4
Mar. 23—Richard Silva, Honolulu.....W 6
July 16—Llewellyn Strohlin, Honolulu...D 4

"AL" ARMAND MICHAUD

Lisbon, Maine Welterweight

1944

Jan. 13—Bert Chisholm, Lewiston.....W 6
Feb. 11—Eddie Hudson, Augusta.....L 6
Mar. 3—Johnny Coe, Brunswick.....L 6
May 16—Joe Nuzio, Hartford.....KO by 2
May 19—Eddie Hudson, Brunswick.....L 6
June 2—Eddie Hudson, Brunswick.....W 6
June 15—Eddie Perry, Lewiston.....L 8
Sept. 8—Johnny Coe, Brunswick.....W 6
Sept. 19—George Minor, Bangor.....KO 6
Sept. 22—Eddie Hudson, Brunswick.....W 6
Oct. 3—Al Wooster, Bangor.....D 6
Oct. 6—Johnny Coe, Brunswick.....W 6
Oct. 13—Al Wooster, Lewiston.....W 10
Oct. 20—Flash Dutil, Brunswick.....L 8
Oct. 30—Joe Celletti, Providence.....W 4
Nov. 6—Johnny Priest, Providence.....W 6
Nov. 9—Bob Pooler, Lewiston.....W 6
Dec. 5—Al Wooster, Bangor.....KO by 5
Dec. 28—Johnny Priest, Portland.....W 6
Dec. 29—Joe Murray, Lewiston.....D 6

1945

Jan. 23—Bob Pooler, Portland.....W 6
Feb. 1—Bob Pooler, Lewiston.....KO 6
Feb. 5—Bobby LaLonde, Savannah.....W 4
Mar. 5—Fidel Rivera, New Orlems, KO by 5
Mar. 16—Pedro Carvelho, Boston.....W 6
Mar. 26—Gary Cooper, Boston.....KO 4
Apr. 5—Bally Carubia, Boston.....KO by 3
Apr. 17—Bob Pooler, Portland.....W 6
May 3—Baby Tiger Flowers, So'bridge W 8
May 21—Gary "Redcap" Cooper, Holyoke.....KO 3
May 24—Pat Doyle, Fall River.....KO by 3
June 21—Bob Pooler, Portland.....W 4
July 24—Clarence King, Miami.....KO by 6
Aug. 6—Jack Larrimore, Miami ...KO by 5
Aug. 10—Bob Pooler, Brunswick.....D 8
Aug. 27—Maxie Fernandez, Miami.....KO 2
Sept. 10—Clyde Gordon, Miami.....KO by 5
Oct. 11—Bob Timpson, Florida.....D 6
Oct. 18—Clyde Gordon, Miami.....W 6
Oct. 24—Al Reid, Savannah.....W 8
Nov. 1—Bulldog Camagueyano, Tampa KO by 7
Dec. 5—Red McDonough, Lewiston....KO 2
Dec. 7—Bob Pooler, Portland.....W 6
Dec. 27—Eddie LaTourneau, Portland....D 8

1946

Jan. 4—Mickey O'Brien, Brunswick..KO 1 (Maine Welter Crown)
Jan. 7—Eddie LaTourneau, Lewiston KO by 5
Jan. 14—Al Wooster, Lewiston.....KO 3
Jan. 16—Billy Nappier, Bangor.....W 8
Jan. 29—Gordon Johnson, Barre, Vt...KO 2
Feb. 1—Bob Pooler, Brunswick.....L 10
Feb. 11—Duke Demers, Lewiston.....KO 8
Mar. 1—Leo Mayo, Augusta.....KO 2
Mar. 4—Young Tiger Flowers, Lewiston L 8
Mar. 15—Bert Chisholm, Brunswick....KO 2
Mar. 18—Eddie LaTourneau, Lewiston KO by 1
Apr. 5—Eddie Mayo, Augusta.....KO by 1
Apr. 8—Buster Beaupre, St. Johnsbury.....KO by 5
Apr. 29—Jim Mahoney, Lewiston.....KO 1
May 10—Young Corbett, Worcester.....L 6
May 17—Bob Pooler, Brunswick.....KO 1
May 20—Ted Drew, Lewiston.....W 8
June 6—Vince Gambill, Brooklyn..KO by 1
June 17—Ted Drew, Lewiston.....D 8
June 28—Maurice Beauchene, Brunswick D 8
July 29—Ben Mantabano, New Orleans..L 8
Aug. 16—Al Vega, New Orleans.....KO by 4
Sept. 9—Al Coutre, Lewiston.....KO by 3
Sept. 27—Maurice Beauchene, Bruns....KO 7
Oct. 3—Eddie Moniz, Fall River...KO by 1
Oct. 14—Fern Pelletier, Lewiston.....W 8
Oct. 25—Roger Whynott, Bruns.....KO by 5
Dec. 23—Fern Pelletier, Lewiston .....W 10

1947

Jan. 27—Herb Freeman, Lewiston..KO by 8
Feb. 15—Maurice Beauchene, Brunswick..D 8
Feb. 24—Maurice Beauchene, Lewiston..KO 2
Mar. 10—Al Couture, Lewiston.....KO by 1
Mar. 21—Blackie Neol, Augusta.....L 8
Mar. 31—Ted Drew, Lewiston.....L 10
Apr. 16—Buster Beaupre, Burlingt'n..KO by 4
May 5—Roger Whynott, Lewiston.....L 10
May 23—Billy Nappier, Rockland.....W 8
June 4—Tony Falco, North Adams..KO by 2
June 6—Dom Sinibaldi, Rumford.....KO 3
June 12—Nick Mistovich, Brooklyn.....L 6
June 17—Irving Palefsky, N. Y. C....KO by 2
July 10—Bill Daley, Waterville.....KO by 2
Sept. 3—Roger Whynott, Bridgewater, N. S.....KO by 4
Oct. 15—Pat O'Malley, Halifax.....KO 7
Oct. 29—Pat O'Malley, Halifax.....KO 5
Nov. 12—Ace McCloskey, Dartmouth, N. S.....KO by 5
Nov. 24—Phil Roderique, Lewiston.....D 10
Dec. 8—Phil Roderique, Lewiston.....W 10
Dec. 12—Dom Sinibaldi, Rumford.....D 8
Dec. 29—Tiger Flowers, Lewiston.....L 10

1948

Jan. 9—Dom Sinabaldi, Rumford.....KO 8
Jan. 12—Lanny Trader, Holyoke.....W 6
Jan. 30—Ruby Margolin, Rumford KO by 3
Apr. 16—Lanny Trader, New Lond. KO by 3

LLOYD MICHIGAN

Detroit, Mich., Heavyweight

1947

May 23—Jim Brown, Chicago.....KO by 4
June 6—Tommy Zanos, Detroit.....W 4
Aug. 28—Vern Mitchell, Detroit....KO by 2

1948

Mar. 8—Jim Roberts, Detroit.....L 4
Apr. 23—Gus Sinaris, Detroit.....W 4
May 10—Jack Ennis, Detroit.....L 4
Oct. 5—Nick Cova, Detroit .....KO 3
Nov. 1—Mike Buha, Chicago.....L 4
Nov. 6—John Ambrose, Columbus .....W 8
Nov. 16—Jack Davis, Columbus .....W 6

JOE MICELI

New York, N. Y., Welterweight

1948

Feb. 9—Filipi Fuentes, Brooklyn.....KO 4
Feb. 28—Fred Monforte, Brooklyn.....L 4
Mar. 9—Ernie Kerber, N. Y. C.....D 4
Mar. 16—Nick Arcuri, Brooklyn.....L 4
Apr. 13—Bill Cody, Brooklyn.....W 4
May 4—Fred Monforte, rBooklyn.....L 6
May 27—Nick Arcuri, Brooklyn.....KO 4
June 17—Al Smith, N. Y. C.....W 6
June 30—Billy Henderson, N. Y. C.....L 6
July 22—Mario Marino, Brooklyn.....W 6
Aug. 9—Johnny White, N. Y. C.....KO 6
Aug. 12—Bill Sweeney, Brooklyn.....KO 2
Aug. 26—Lenny Durham, N. Y. C.....KO 6
Oct. 8—Pete Ferrente, N. Y. C.....KO 3
Oct. 10—Jerry Meckler, Brooklyn.....KO 6
Nov. 2—Manny Torres, Brooklyn.....W 8
Nov. 23—Al Pennino, Brooklyn .....W 8

PAUL MIDIRI

Corona, Long Island, N. Y., Lightweight

1944

Feb. —Frankie Gromada, Brooklyn....D 6
Sept. 5—Walter Cabey Lewis, Brooklyn..L 6
Sept. 12—Davey Allen, Brooklyn.....D 6
Oct. 10—Mike Konnors, Brooklyn.....L 6
Nov. 4—Hubert Winfield, Brooklyn.....W 4
Dec. 5—Sid Haber, Brooklyn.....L 6
Dec. 30—Hubert Winfield, Brooklyn.....W 4

1945

Feb. 13—Mario Torres, Brooklyn.....W 4
Feb. 14—George Johnson, Elizabeth.....L 6
Mar. 15—Al Starling, New Brunswick....D 6
Mar. 19—Biff Jones, Norfolk.....L 4
Apr. 5—Biff Jones, Norfolk.....L 6
June 21—Biff Jones, Richmond.....L 6

1946

Mar. 13—Lou Lang, L. I. City.....W 6
Mar. 20—Joe Tambe, L. I. City.....W 6
Apr. 3—Harry Diduck, L. I. City.....W 6
Apr. 13—Sam Zelman, Brooklyn.....W 6
May 1—Zach Taylor, L. I. City.....L 6
May 18—Johnny Land, Brooklyn.....KO 1
June 28—George Wright, Long Beach....W 6
July 8—Marcel Fournier, Brooklyn..KO 3
July 15—Rosy Sans, N. Y. City.....W 6
Aug. 2—Joey Krikis, N. Y. City.....W 4
Aug. 20—Bobby Richards, N. Y. City.....L 8
Oct. 2—James Carter, L. I. City.....L 8
Dec. 3—Jimmy Haines, N. Y. City.....W 6
Dec. 26—Dino Bleta, Jamaica .....L 6

1947

June 2—Ralph LaSalle, L. I. City.....W 6
July 4—Bob Rossano, Long Beach.....W 4
July 11—George Knox, Long Beach.....W 6
July 21—John Moran, L. I. City.....W 6
July 25—George Knox, Long Beach.....W 6
Aug. 7—Johnny Grosso, Brooklyn.....W 6
Sept. 11—Orlando Fernandez, Bklyn.....KO 4
Sept. 16—Vic Haller, Springfield .....D 6
Sept. 23—Billy Reed, White Plains.....W 6
Oct. 4—Clyde English, Brooklyn.....W 6
Nov. 15—Johnny Marino, Brooklyn.....W 6

1948

Jan. 2—Snooks Howard, Palm Beach....L 8
Jan. 23—Tommy Wells, Palm Beah.....W 10

BUSTER MILES

Indianapolis, Ind., Middleweight

1946

Sept. 27—Johnny Roszina, Milwaukee....L 6
Oct. 11—Ted Weems, Indianapolis.....W 5
Oct. 18—Dan Pinto, Indianapolis.....KO 2
Oct. 25—Bobby Fowler, Indianapolis....W 6
Nov. 28—Tiger Kiggins, Indianapolis ....W 5

1947

Jan. 10—Ernie Derho, Indianapolis.....W 4
Jan. 13—Mutt Schartz, Huntington.....W 6
Feb. 31—Benton Cobbins, Indianapolis..KO 2
Mar. 7—Jimmy Conn, Fort Wayne....KO 1
Mar. 10—Van Penn, Huntington.....KO by 10
Mar. 31—Gene McGovern, St. Louis.....W 6
Apr. 11—Billy Parsons, Fort Wayne.....W 10
June 27—George Sherman, Chicago..KO by 4
Nov. 7—Fred Tibbs, Indianapolis.....W 6

1948

Apr. 5—Jesse Turner, St. Louis.....L 6
May 5—Jimmy Welch, Columbus.....L 4
June 11—Sammy Angott, Huntington.....L 10
Aug. 19—Joe Danos, Council Bluffs KO by 3

ERNIE MILES

Elmira, N. Y., Middleweight

1948

July 13—Alberto Pescatore, Syracuse N. Y. .....KO by 1
Oct. 14—Jerry Fleming, Syracuse..KO by 1
Oct. 20—Alberto Pescatore, Binghamton..L 4
Oct. 29—Alberto Pescatore, Syracuse ...W 4
Nov. 1—Chuck O'Mara, Rochester .....L 4

LEO MILITO

New York Lightweight

1945

Jan. 29—Lindberg Miller, Newark.....KO 1
Feb. 5—Marcus McCrea, Newark.....W 4
Apr. 6—Earl Mintz, New York.....W 4
Apr. 19—Nick Primiani, New York.....W 4
May 4—Earl Mintz, New York.....W 4
May 15—Pat Butler, New York.....KO 2
May 21—Jimmy McNair, New York.....KO 1
May 25—Nick Primiani, New York.....W 4
June 11—Al Victoria, New York.....W 4
July 6—Ray Puig, New York.....W 4
Sept. 7—Patsy Zoccano, New York....KO 4
Oct. 1—George Morris, New York.....W 4
Oct. 5—Nick Primiani, New York.....W 6
Nov. 12—Mike Gravino, New York.....W 4
Nov. 19—Pedro Biesco, New York.....W 6

1946

Jan. 25—Oscar Lewis, N. Y. City.....W 6
Jan. 29—Jerry Darby, Brooklyn.....W 6
Feb. 15—Al Pennino, N. Y. City.....W 6
Mar. 5—Johnny Gebert, Brooklyn.....W 6
Mar. 26—Charley Noel, Brooklyn.....W 8
May 4—Lou Prince, Brooklyn.....W 8
May 21—Ossie Rodriquez, Brooklyn.....W 8
June 18—Charley Noel, Brooklyn.....W 8
June 25—George Knox, N. Y. City.....W 8
Nov. 9—Manuel Zurita, Brooklyn.....KO 3
Nov. 21—John LaRusso, N. Y. City.....W 8
Nov. 26—Luther Burgess, Philadelphia..D 6

1947

Jan. 30—Bernie Bernard, N. Y. C.....W 8
Feb 26—Jerry Darby, Jamaica, L. I.....W 8
Mar. 4—John LaRusso, N. Y. C.....W 8
Mar. 18—Jimmy Warren, Brooklyn.....L 8
Apr. 8—Harry Diduck, L. I. City.....W 8
June 5—Al Pennino, Brooklyn .....L 8

1948

Aug. 23—Blond Tiger, N. Y. C.....W 8
Sept. 25—Alvaro Estrada, Brooklyn.....W 8
Oct. 21—Nat Harden, N. Y. C.....W 8
Nov. 8—Jimmy Warren, N. Y. C. .....W 10

VINCENT MILITO

New York, N. Y., Lightweight

1947

June 22—Danny Ryan, Pittsburgh.....W 4
Aug. 6—Frankie Dell, N. Y. C.....L 4

1948

Jan. 13—Fox Williams, N. Y .C.....L 4
Jan. 27—Ernie Kerber, Brooklyn.....KO 1
Feb. 3—Art Garcia, N. Y. C.....W 4
Feb. 9—Jim McNair, Brooklyn.....L 4
Feb. 24—Jimmy Tarangelo, Brooklyn....L 6
Apr. 6—Gene Salisbury, Brooklyn KO by 2

CHARLEY MILLAN (MILAN)

Baltimore, Md., Welterweight

1944

Jan. 31—Bobby Driscoll, Baltimore....KO 1
July 3—Lou Phillips, Baltimore.....W 4
Aug. 14—Lou Phillips, Baltimore.....KO 3
Sept. 4—Jimmy McElroy, Baltimore....W 4
Oct. 2—Leo Robinson, Baltimore.....W 4
Nov. 27—Jimmy Briscoe, Baltimore.....L 6

1945

Jan. 15—Young Sloan, Baltimore.....W 4
Apr. 9—Henry Major, Baltimore.....D 6
Apr. 23—Jimmy McGriff, Baltimore.....W 6
June 4—Joey Haddad, Baltimore.....L 6
June 18—Minnie DeMore, Baltimore.....W 6
July 23—Jimmy McGriff, Baltimore.....W 6
Oct. 8—Norville Gaddis, Baltimore.....W 6
Oct. 15—Norville Gaddis, Washington....W 6
Oct. 30—Oscar Wright, Washington.....W 8
Nov. 19—Baby Armstrong, Baltimore....W 6
Nov. 26—Jimmy McGriff, Wash. ....KO by 7
Dec. 17—Hubert Samuels, Baltimore....W 8

1946

Jan. 7—William Flat Top Cummings, Baltimore .....W 6
Feb. 4—Lester Cueball Young, Balt.....W 6
Feb. 18—Bobby Lee, Baltimore.....KO 4
Feb. 25—George Hill, Philadelphia.....L 6
Mar. 25—Billy Graham, Baltimore.....L 10
Apr. 29—Maxie Starr, Baltimore.....W 10
May 27—Cleo Shans, Baltimore.....L 10
July 29—Roman Alvarez, Baltimore.....L 10
Sept. 23—Bobby Williams, Baltimore....KO 5
Oct. 21—Maxie Starr, Baltimore.....W 10
Dec. 2—Buster Tyler, Baltimore.....W 10
Dec. 16—Pat Scanlon, Baltimore .....KO 1

1947

Feb. 10—Dorsey Lay, Baltimore .....L 10
Feb. 25—Buster Tyler, Elizabeth.....W 10
Apr. 14—Santa Bucca, Baltimore .....KO 8
May 5—Santa Bucca, Baltimore .....D 10
May 26—Buddy Garcia, Baltimore.....W 10
June 23—Bobby Lee, Baltimore.....L 12
Sept. 15—Kid Gavilan, Baltimore....KO by 1
Nov. 5—Charley Williams, Elizabeth....L 8
Dec. 15—Joe Poodles, Baltimore.....KO 7

1948

Jan. 12—Terry Moore, Baltimore.....W 10
Feb. 9—Charley Bennett, Baltimore ..KO 4
Sept. 6—Glen Hendershot, Syracuse....W 8
Nov. 15—Freddie Dawson, Wash. ...KO by 10

ACE MILLER

Columbus, Ohio, Negro Lightweight

1944

Jan. 21—Johnny Lopez, Hollywood.....W 4
Feb. 8—Eddie Marcus, Los Angeles.....L 10
Mar. 3—Matt Ogiesby, Hollywood.....L 6
Mar. 17—Freddie Long, Hollywood.....KO 3
Mar. 31—Torpedo Reed, Hollywood.....W 4
Apr. 18—Nick Moran, Los Angeles.....W 6
Apr. 21—Eddie Marcus, San Diego.....L 10
May 30—Nick Moran, Wilmington, Cal...L 10
June 12—Eddie Marcus, San Francisco....L 10
June 20—Lupe Gonzales, Wilmington, California .....W 10
Oct. 11—Billy George, Oakland, Cal.....W 8
Nov. 6—Dave Bruce, Chicago.....W 6
Nov. 13—Robert Fowler, Chicago.....W 6
Nov. 24—Robert Earl, Chicago.....L 8
Dec. 4—Johnny Bratton, Chicago.....W 8
Dec. 8—Melvin Bartholomew, New Orl..W 8

1945

Jan. 11—Arbie Bowie, Boston.....W 8
Jan. 18—Willie Hines, Boston.....KO 2
Jan. 25—Howard Burton, Boston.....KO 1
Feb. 2—Ray Brown, New York.....L 6
May 28—Bill Eddy, Saginaw.....W 8
June 20—Ruby Garcia, Toledo.....W 10
Aug. 24—Eddie Smith, Toledo.....L 10
Oct. 19—Candy McDaniels, New Orleans L 10

1946

Feb. 1—Bill Eddy, Detroit.....W 10
Feb. 8—Emmett Grier, Detroit.....W 10
Feb. 22—Ike Williams, Detroit.....L 10
May 2—Joey Pirrone, Toledo.....W 10
Aug. 6—Eddie Smith, Toledo.....W 10
Sept. 12—Gene Spencer, Toledo.....W 10
Dec. 11—Freddie Dawson, Toledo .....L 10

1947

Jan. 14—Bobby McQuillar, Detroit .....L 10
Jan. 27—Freddy Dawson, Chicago.....L 8
Feb. 4—Bobby McQuillar, Detroit.....L 10
Apr. 11—Harry Hart, Toledo .....W 10
July 29—Willie Russell, Toledo.....L 12
Sept. 2—Smoky Robinson, Toledo.....W 10
Oct. 7—Willie Russell, Toledo.....W 12
Nov. 24—Willie Russell, Cincinnati.....W 12

1948

Jan. 1—Willie Russell, Columbus.....L 10
Jan. 6—Talmadge Bussey, Detroit.....W 10

BILL MILLER

New York, N. Y., Featherweight

1948

Feb. 24—Bertram Kornsweet, Bklyn.KO by 1
Mar. 3—Johnny Williams, N. Y. C..KO by 2
Mar. 9—Paul Darby, N. Y. C.....W 4
Mar. 15—Mike Tortarello, Brooklyn....KO 4
Mar. 27—Billy Forde, Brooklyn.....L 4
Apr. 14—Tim Healy, N. Y. C.....L 4
Apr. 20—Felix Rodondo, Jersey City.....L 6
May 4—Heny Schillizzi, N. Y. C. .....L 4
Sept. 23—Joey Nesto, Brooklyn.....KO by 4

BOB MILLER

New York, N. Y., Welterweight

1948

Jan. 20—Andy Russo, N. Y. C.....KO by 5
Jan. 26—Len Holton, Brooklyn.....L 4
Feb. 24—Lou Russo, N. Y. C.....KO by 2
Mar. 9—Al Stevenson, N. Y. C.....KO 1
Mar. 23—Cliff Stevens, N. Y. C.....L 4
Apr. 5—Cliff Stevens, Brooklyn.....L 4
June 14—Jim Flood, N. Y. C.....KO by 4

DICKIE MILLER

Peoria, Illinois, Lightweight

1944

Mar. 20—Pat O'Brien, Chicago.....KO 2
Mar. 27—Sammy Sculiy, Chicago....KO by 3
Apr. 28—Del Cockayne, Minnesota..KO by 1
May 8—Jackie Lee, Chicago.....KO 1
May 15—Willie Moon, Chicago.....KO by 4
May 19—Pedro Juarez, Ft. Wayne...KO by 2
May 22—Jackie Collins, Chicago.....W 4

1945

July 23—Gene Roberts, Chicago.....KO by 2
July 30—Ted Christie, Chicago.....KO by 2

1946

Mar. 5—Sammy Cicerella, Milwaukee KO by 2

1947

Apr. 7—Bunty Andrews, Vancouver...KO 1
Apr. 21—Cedric Flournoy, Vancouver .....KO by 1

1948

Sept. 8—Kid Ronan Snyder, Spokane ..KO 2
Oct. 27—Red Garrison, Spokane .....L 4
Nov. 17—Duane Edmunds, Spokane .....D 4

EDDIE MILLER

Dayton, Ohio, Middleweight

1946

Feb. 20—Pepper Morris, Dayton.....KO 4
Mar. 11—Mike Birskovich, Phila.....KO by —
Apr. 3—Jimmy Wilson, Dayton .....W 6
Apr. 29—Tiy Ramsay, Cincinnati.....W 8
May 13—Tip Ramsay, Cincinnati .....W 8
June 3—Tip Ramsay, Cincinnati .....W 10
July 1—Steve Izzy, Cincinnati.....KO 3
July 12—Eddie Elton, Columbus.....W 6
July 30—Al Roach, Columbus.....KO 3
Aug. 6—Danny Fisher, Columbus.....KO 2
Aug. 12—Gib Jones, Cincinnati.....KO 6
Aug. 26—Tip Ramsay, Cincinnati.....KO 4
Oct. —Gib Jones, Dayton.....KO 4
Nov. 6—Bennie Droll, Dayton.....KO 4
Nov. 19—Jamaica Smith, Dayton .....KO 2
Dec. 11—Bill Parsons, Dayton .....W 10
Dec. 30—Bill Parsons, Dayton .....W 10

1947

Jan. 27—Bobby Britton, Dayton.....W 10
Feb. 17—Lloyd Gibson, Cincinnati.....L 10
Mar. 10—Billy Parsons, Dayton.....W 12

Mar. 24—Sammy Mack, Cincinnati.....W 8
Apr. 9—Johnny Lawer, Dayton .....W 10
Apr. 30—Len Wadsworth, Dayton.....W 10
May 16—Julius Mendez, Chicago.....D 6
June 11—Larry Cartwright, Dayton.....D 10
July 1—Jackie Darthard, Milw.....KO by 7
July 28—Dave Clark, Cincinnati....KO by 10
Aug. 4—Lou King, Milwaukee.....L 6
Sept. 10—Alex Arella, Dayton.....W 8
Sept. 29—Larry Cartwright, Cinn....KO by 3
Oct. 9—Martin Doyle, Springfield, O...W 10
Nov. 5—Lafayette Drummond, Chicago..W 8
Nov. 12—Don Lee, Lincoln.....L 10
Nov. 24—Art Brown, Chicago.....KO by 2
Dec. 17—Bernard Humphry, Toledo....KO 3

1948

Jan. 1—Sheriff Jackson, Columbus ...W 6
Jan. 13—Jimmy Palmer, Kalamazoo ...L 10
Jan. 19—Collins Brown, Chicago .....KO 5
Feb. 2—Jackie Darthard, Omaha..KO by 1
Mar. 19—Mike Birskovich, Toledo .....KO 5
Apr. 5—Don Lee, Lincoln, Neb. ...KO by 9
Apr. 26—Pete McNamara, Chicago .....W 8
May 18—DeWitt Dean, Toledo .....L 6
June 8—Pete Zaduck, Buffalo .....L 8
June 29—Joe Danos, Chicago .....KO 5
July 30—Lonnie Rutherford, Roanoke ...D 10
Aug. 9—Sylvester Perkins, Chicago .....KO by 2
Oct. 8—Norman Horton, Dayton .....L 10
Nov. 4—Jimmy Welch, Columbus .....L 10
Nov. 16—Joe Lorenzo, Toledo .....KO 4
Dec. 17—Jackie Burke, Detroit .....L 8

JOHNNY MILLER

Tacoma, Wash., Lightweight

1946

Aug. 20—Gerry Ramsay, Vancouver....KO 1
Sept. 17—Freddie Steele, Vancouver.....D 10
Oct. 18—Snooks Lacey, Portland.....W 6

1947

June 25—John L. Davis, Oakland.....L 6
July 14—Dixie Fleming, San Francisco..W 6
July 25—Dixie Fleming, San Francisco..KO 7
Aug. 11—Bobby Jarvis, San Francisco...W 10
Sept. 15—Ralph Lara, San Francisco.....D 10
Sept. 29—Ralph Lara, San Francisco.....L 10
Oct. 20—Felix Bueno, San Francisco....W 10
Oct. 28—Ralph Lara, San Jose.....W 10

1948

Apr. 21—Maxie Docusen, Oakland .....L 10
June 14—Bobby Burgess, San Francisco..W 10
July 28—Nate Huskey, Oakland .....KO 1
Aug. 23—Benny Walker, San Francisco..L 10

NEIL MILLER

Wilkes-Barre, Pa. Middleweight

1941

Apr. 4—Ricardo Luca, N. Y. C. .....W 4
Apr. 15—Mel Sarato, Hazleton .....W 6
Aug. 28—Chico Racheo, Waterbury .....W 6
Sept. 4—Johnny Rivers, Allentown .....D 8

1942

June 8—Pedro Tomez, Allentown .....D 8
Sept. 14—Pedro Tomez, Allentown .....W 10
Nov. 17—Larry Fontana, White Plains ..L 8

1943

Feb. 15—Manuel Rosa, Baltimore ..KO by 1
Apr. 5—Sonny Horne, Scranton .....L 10
Apr. 26—Indian Gomez, Scranton .....L 10
Aug. 19—Ossie Harris, Allentown .....D 10
Sept. 3—Johnny Jones, Lansford .....W 10
Nov. 19—Harold Smith, N. Y. C. .....L 6

1944

Jan. 24—Milo Theodorescu, Scranton ...W 8
Feb. 7—Harold Smith, Scranton .....L 8

1946

Jan. 7—Johnny Yelavich, N. Y. City....W 6
Apr. 30—Jess Moraney, Harrisburgh .....L 8
July 22—Joe Falco, Scranton .....KO by 6

1947

Aug. 28—Patsy Gill, Scranton.....KO by
Dec. 4—Don Ellis, Philadelphia.....L 6

1948

Apr. 17—Don Ellis, Philadelphia .....L 8
Aug. 13—Vinnie Cidone, New York.....W 8

RICK MILLER

Buffalo, N. Y., Middleweight

1946

Oct. 10—Mike Gamiere, Akron.....D 5
Nov. 12—Paul King, Buffalo.....KO 3
Nov. 19—Ted Bussey, Buffalo.....W 4

1947

Feb. 4—Eli Hall, Buffalo .....D 4
June 6—Ray Grenot, Binghamton .....W 6
June 11—Johnny Kaufman, Utica .....W 6
June 17—Ben Franklin, Buffalo .....KO 1
Aug. 7—Bob Frank, Utica .....KO 1
Aug. 28—Vern Roman, Syracuse .....KO 4
Sept. 9—Eli Hall, Buffalo .....W 6
Oct. 8—Joe Taylor, Binghamton .....W 6
Oct. 31—Pete Zaduck, Buffalo .....W 6
Dec. 2—Pete Zaduk, Buffalo.....W 6

1948

Feb. 2—Jesse Baker, Scranton ....KO by 4
Apr. 21—Manual Rosa, Syracuse .....KO 1
June 4—Vince Turpin, Syracuse .....L 6
June 22—Leroy Coleman, Utica .....KO by 7
Dec. 14—Jackie Dugan, Buffalo .....W 6

ROY MILLER

Kansas City, Kan., Negro Middleweight

1944

Apr. 17—Larry Watson, Omaha ....KO by 4
July 4—Billy Smith, Los Angeles ....KO 1
July 11—Ray Acosta, Los Angeles .....W 4
July 14—Willie Collins, Hollywood .....W 4
Aug. 1—Speedy Cannon, Los Angeles..KO 2
Aug. 21—Calvin Johnson, San Fran. ..KO 1
Aug. 28—Bobby Castro, San Fran. ....KO 5
Sept. 5—Kenny Watkins, Los Angeles...L 10
Sept. 26—Ray Acosta, Los Angeles .....D 6
Oct. 17—Ray Acosta, Los Angeles .....W 6
Oct. 24—Sgt. Gaston Miller, Los Ang. ..KO 10
Nov. 6—Leon Zorrita, Ocean Park .....L 10
Nov. 27—Roman Starr, Ocean Park....KO 6
Dec. 18—Ray Acosta, Ocean Park .....W 10

1945

Jan. 17—Leroy Bolden, Oakland.....W 8
Feb. 27—Fitzy Fitzpatrick, Los Ang..KO by 6
Apr. 16—Louis Wise, Ocean Park.....L 10
May 7—Billy Smith, San Francisco.....L 10
June 15—Powder Proctor, Portland....KO —
June 22—Leo Turner, Portland.....W 10
July 17—Leo Turner, Portland.....W 10
July 27—Ray Acosta, Portland.....KO 3
Oct. 15—Frankie Augustain, Ocean Pk..D 10
Nov. 26—Bobby Seamon, Ocean Park..NC 9
Dec. 11—Roman Starr, Portland.....KO 4

1946

Jan. 15—Ray Spurlock, Kansas City.....W 10
Feb. 4—Ruben Shank, Kansas City.....D 10
Feb. 26—Ray Spurlock, Kansas City...KO 6
Apr. 1—Ruben Shank, Kansas City.....W 10
Apr. 23—Bobby Seamon, Kansas City....W 10
May 1—Ruben Shank, Denver.....W 10
May 27—Ray Augustus, Kansas City....W 10
June 13—Eddie Finazzo, Pittsburgh.....KO 5
June 28—Bert Lytell, Kansas City.....L 10
July 17—Bill McDowell, Kansas City..KO 8
Sept. —Jose Basora, San Juan.....L 10
Oct. 7—Bobby Lakin, Holyoke.....L 10

1947

Jan. 7—Eddie O'Neil, Kansas City .....L 10
Feb. 4—Perry Mason, Kansas City ....KO 3
Mar. 4—Bobby Berry, Kansas City ....KO 4
Mar. 25—Pete Spotti, Kansas City ....KO 5
Apr. 29—Ossie Harris, Kansas City .....W 10
May 19—Paul Altman, Kansas City ....KO 4
July 1—Jimmy Edgar, Kansas City .....W 10
Sept. 5—Sam Baroudi, North Adams ....W 10
Sept. 22—Baby Sims, Holyoke .....W 10
Oct. 20—Cyclone Williams, Baltimore...W 10
Oct. 30—Elton Evans, Atlantic City ....W 8
Nov. 7—Jimmy Henderson, Worcester..KO 2
Dec. 2—Tee Hubert, Kansas City.....NC 4
Dec. 17—Charley Banks, Milwaukee.....W10

1948

Apr. 5—Jimmy Taylor, Wash., D. C.....W 6
Apr. 12—Art Towne, Scranton .....KO 7
May 18—Allen Faulkner, Toledo .....L 10
June 7—Eddie O'Neill, Milwaukee .....W 10
June 22—Bert Lytell, Milwaukee .....L 10
Oct. 25—Benny McCombs, Toledo .....KO 6
Nov. 8—Louis Gray, Chicago .....D 8
Nov. 24—Smuggy Hursey, Kansas City ..W 10

SIDNEY MILLER
Youngstown, Ohio Middleweight

1944

Jan. 27—Pete Witkowski, Highld. Park..D 4
Feb. 1—Steve Brogan, Jersey City ....D 4
Feb. 10—Delia Carubia, Highld. Pk..KO by 4
Mar. 3—Jimmy Mooney, Worcester ....KO 2
Mar. 10—Leo Sawicki, Worcester .....L 10
Mar. 27—Ray Harmon, Holyoke .....KO 4
Apr. 4—Gene Margarida, N. Bedford...L 8
Apr. 11—Red Doty, New Bedford ...KO by 3
Apr. 25—Henry Johnson, Brooklyn .....L 4
Apr. 27—Danny Aldrich, Highld. P..KO by 5
Apr. 29—Paterson Ryles, Brooklyn ....W 4
May 26—Ernie Forte, Worcester .....L 8
June 2—Joey Albanese, Worcester .....L 8
June 27—Sam Doug, Carter, Brooklyn ...L 6
July 10—Andy Faison, L. I. City .....L 6
July 24—Henry Johnson, L. I. City.....D 8
Aug. 8—Jamaica Smith, Allentown..KO by 4
Aug. 29—George Red Doty, Hartford.....L 8
Sept. 7—Roy Peterson, Ft. Hamilton ....L 8
Sept. 15—Eddie Saunders, Ft. Hamiltone ..W 8
Oct. 16—Mike Lucas, Providence .....KO 3
Oct. 23—Ernie Forte, Providence .....L 10
Nov. 6—Sammy Mammone, Prov. ..KO by 3
Nov. 20—Red Doty, Boston .....W 8
Dec. 22—Wilfie Shanks, Boston .....L 10
Dec. 29—Bobby Lakin, Worcester.....L 10

1945

Feb. 8—Jerry Fiorello, N. Brunswick..D 8
Feb. 13—Milton Kessler, Brooklyn.....W 8
Feb. 20—Freddie Archer, Brooklyn.....L 8
Mar. 13—Johnny Green, Buffalo.....L 10
Apr. 10—Billy Parsons, Youngstown....L 10
May 4—Billy Campi, New York.....KO 6
June 15—Vinnie Jones, New York.....L 6
Aug. 15—Bobby Maloney, Harrisburg...W 10
Sept. 18—George "Red" Doty, Hartford..W 10
Nov. 14—Harold Smith, Harrisburg.....D 8
Dec. 28—J. C. Wilkins, New York.....L 6

1946

Feb. 4—Chuck Hunter, Detroit.....L 10
Sept. 25—Ray Robinson, Elizabeth..KO by 3

1947

Jan. 27—Antonio Carmona, N. Y. C.....D 8
Mar. 27—Stanley Sims, Troy .....W 10
May 26—Frank Lacy, Baltimore .....L 6
July 30—Leon Sheppard, Troy .....KO by 4

1948

Jan. 28—George Williams,
Binghamton .....KO by 2
Feb. 6—Bob Flanagan, Worcester ..L Dis. 3
Mar. 4—Jimmy Palmer, Toledo .....L 8
Apr. 5—Joe Gannon, Wash., D. C.....L 6

GEORGE MILLICH
(George Yoka)
Sacramento, Calif. Heavyweight

1944

—Leo Green, Oakland.....W 6

1945

Feb. 28—Leo Green, Oakland.....W 6
Mar. 14—Ira Hughes, Oakland.....W 6
June 25—Matt Jiminez, San Francisco..W 6
Dec. 12—Wee Willie Williams, Oakland..W 6

1946

Mar. 6—Jesse McGowan, Sacramento..KO 6
Mar. 12—Leo Green, San Jose.....W 8
Apr. 16—Bio Bico, Fresno.....W 10
Apr. 30—Leroy Bolden, Fresno.....W 8
Aug. 1—Leroy Bolden, Eureka.....W 10
Aug. 6—Eddie Reed, Fresno.....W 10
Aug. 27—Buddy Holzhauer, Fresno....KO 3

1947

Feb. 14—Roy Hawkins, Portland .....W 10
Mar. 4—Eddie Reed, Sacramento .....W 10
Mar. 13—Jimmy Casino, Tacoma .....W 10
Mar. 25—Al Jordan, Sacramento....KO by 6
Apr. 25—Costello Cruz, Portland .....W 10
Aug. 12—John Donnelly, Sacramento ...D 10
Sept. 30—Tony Bosnich, Sacramento KO by 4
Nov. 12—Tony Bosnich, Sacramento ....L 10

1948

Jan. 30—Freddy Beshore, Hollywood ....L 10
Mar. 9—Dee Edwards, San Jose .....L 10
Apr. 16—Marvin Liddell, Hollywood ....W 10
May 18—Lloyd Marshall, Sacramento ...L 10
July 1—Roy Hawkins, Tacoma.....KO by 3
Dec. 1—Dolph Quijano, El Paso .....L 10

JIM MILLIGAN
Paterson, N. J. Welterweight

1947

Mar. 4—Leroy Wilson, Passaic .....KO 1
Mar. 25—Willie Murphy, Jersey City...KO 1
Apr. 7—Sam Carter, Newark .....W 4
Apr. 15—Billy Reid, Jersey City .....KO 3
May 6—Eddie Matt, Jersey City .....KO 2
May 12—Vince Scarpari, Newark .....W 6
May 20—Joe Lilli, Jersey City .....KO 6
May 26—Isaac Jenkins, Newark .....L 6
June 17—Tommy Anderson, Elizabeth ...L 6
July 1—Ernie Durando, Union City..KO by 4
July 9—Frankie Burley, Bangor .....KO 4
Aug. 11—Johnny Caruso, Newark .....KO 2
Nov. 24—Tommy Parks, Newark .....L 6

1948

Mar. 16—Roscoe Lay, New York .....W 4
Mar. 25—Malcolm Gaines, Atlantic City..L 6
Apr. 15—Malcolm Gaines, Atlantic City..W 6
May 6—Malcolm Gaines, Atlantic City..L 6
May 11—Andy DePaul, Elizabeth .....L 6
May 24—Eddie Ocasio, New York .....W 6
June 1—Jerry Coursal, Newark .....W 7
May 27—Malcolm Gaines, Atlantic City..L 6
June 14—Charley Dawson, Brooklyn....KO 5
July 13—Roland Streety, Syracuse .....L 6
Aug. 24—Dom Youvella, Lodi, N. J. .....L 8
Oct. 4—George LaRover, Philadelphia..L 10
Oct. 21—Honey Johnson, Atl. City..KO by 5
—Honey Johnson .....W 10
Dec. 16—Jimmy Walters, Paterson .....L 6

KLAY MILLIRON
Akron, Ohio Lightweight

1948

Mar. 11—Buddy Frazier, Pittsburgh ....D 4
May 3—Chuck McLaughlin, Pittsburgh..L 4
May 11—Chuck Gibbons, Ellwood City,
Pa. .....L 4
May 31—Charles Sawyer, Dover, O. ....KO 4
June 30—Harry Schneider, Pittsburgh...L 4
Aug. 9—Chuck Gibbons, Pittsburgh .....L 4
Aug. 30—Dick Lewis, Colulmbus .....W 6
Sept. 21—Doyle Upchurch, Dover, O.....L 4
Sept. 30—Doyle Upchurch, Columbus ...L 4
Oct. 14—Doyle Upchurch, Akron .....L 4
Oct. 28—Calvin O'Neil, Pittsburgh..KO by 4
Nov. 16—John Varcy, Detroit .....L 6

HERMAN (HARRY) MILLS
Chicago, Illinois Lightweight

1945

June 25—Roy Lewis, Chicago.....KO by 1
Aug. 27—Paul Cook, Chicago.....KO —
Aug. 30—Ted Christie, Indiana.....WD
Sept. 24—Eddie Lander, Chicago....KO by 3
Oct. 9—Jack Graves, Fargo, N. D...KO by 1
Nov. 5—Dick Czerniak, Chicago.....L 4
Nov. 12—Oscar Williams, Chicago...KO by 2
Dec. 7—Gene Roberts, Chicago.....D 5

1946

Mar. 25—Sammy Cicerello, Chicago.....L 4
Apr. 11—Willard Coffey, Chicago.....L 6
June 3—Johnny Grady, Chicago .....L 4
June 10—Gene Joyce, Chicago.....L 5
July 8—Clarence Ross, Chicago.....W 4
July 12—Alvin Gomez, Chicago.....KO by 4
Sept. 24—Tim Dalton, Chicago.....L 5
Oct. 3—Harold Jones, Chicago .....L 4
Oct. 8—Butch Maxwell, Chicago.....L 5

1947

Jan. 11—Bob Seamon, Indianapolis.....D 5
Jan. 24—Billy Cornwall, Omaha .....L 4
Feb. 11—Jimmy Hatmaker, Chicago ....W 4
Mar. 18—Jackie Nichols, Chicago .....L 4
Apr. 11—Glen Flanagan, Minneapolis ....L 6
Apr. 17—Billy Cornwell, Des Moines ....L 4
Apr. 29—Carl Paulus, Minneapolis ....KO 1
May 21—Edmund Carr, Kansas City .....L 6
Aug. 11—Douglas Vanhoff, Chicago ....KO 3
Aug. 18—Jesse Turner, St. Louis .....L 6
Sept. 22—Robert Carrillo, Chicago .....L 5

1948

—Bob Sandberg, Rockford..KO by 3
Mar. 17—Del Flanagan, St. Paul .....L 8
May 24—James Enopia, Chicago .....L 6
Sept. 10—Ernie DeFrance, Omaha .....L 6

Oct. 14—Del Cockayne, Des Moines ----L 8
Nov. 23—Louis Moeckel, St. Louis -------L 6

TOMMY MILLS

New York Welterweight

1943

Feb. 27—Al Soto, Brooklyn ----------KO 2
Mar. 6—Leo Brown, Brooklyn ----------D 4
Apr. 27—Jimmy Paraggio, Brooklyn ----D 6
May 1—Pat Kitt, Brooklyn----------W 6
May 15—Zack Taylor, Brooklyn --------W 6
June 15—Jimmy Paraggio, L. I. C. -----D 6
June 22—Julio Galucci, Brooklyn -------L 6
Sept. 17—Tommy Reade, Fort Hamilton --L 4

1944

Feb. 19—Buddy Garcia, Brooklyn ------L 4
Mar. 7—Tommy Wornock, Brooklyn----W 6
Mar. 15—Baby Beau, Elizabeth ---------W 6
Mar. 21—Frankie Gromada, Brooklyn ---L 6
Mar. 23—Dom Amoroso, Highland Park -L 6
Apr. 4—Tommy Wornock, White Plains-W 8
Apr. 14—Kid Cereal, Manchester ------KO 3
Apr. 26—Johnny Williams, Elizabeth ---W 6
May 3—Tony Janiro, Elizabeth ---------L 6
May 8—Leo Red Brown, N. Y. C. ------W 6
May 17—Willie Walker, Elizabeth ------W 6
May 20—Jimmy Murray, Brooklyn -----W 6
May 26—Tommy Wornock, Ft. Hamilton -W 6
June 7—Leroy Greenwood, Elizab..KO by 2
June 23—Tony Janiro, N. Y. C. ---------L 6
July 19—Leo Red Brown, Freeport ------W 6
Aug. 11—Nat Litfin, Long Branch ------W 8
Aug 25—Nat Litfin, Long Branch ------L 8
Sept. 8—Buddy Garcia, N. Y. C. ---------L 6
Sept. 25—Nat Litfin, N. Y. C. ----------W 8
Oct. 11—Sammy Mammone, Elizabeth ---W 6
Nov. 17—Pat Scanlon, N. Y. C. ---------W 6
Nov. 22—Herbie Solomon, Elizabeth---KO 4
Dec. 8—Buddy Garcia, N. Y. C. ---------L 6

1945

Jan. 8—Al Bishop, New York---------KO 5
Jan. 11—Jackie Savino, New Bruns...KO 1
Jan. 12—Charley Watkins, Brooklyn----L 6
Jan. 18—Artie Tedesco, New Brunswick-L 8
Jan. 19—Burl Charity, New York--------L 6
Feb. 22—Ellis Simley, News Brunswick-KO 3
Feb. 28—Russ Hakwins, Elizabeth------W 6
Mar. 5—Billy Graham, New York------L 6
Apr. 2—Johnny Bo Harris, New York---L 6
Apr. 5—Tommy Sloan, New Brunswick-W 6
Apr. 21—Vic Pignatoro, Brooklyn------W 8
Apr. 30—Charley Fusari, Newark---KO by 3
May 15—Vincent LaSalva, White Plains-L 8
May 26—Tony Pellone, Brooklyn--------L 8
June 11—Allie Stolz, L. I. City------KO by 4
June 21—Bobby Ruffin, Richmond..KO by 5
Aug. 27—Ruby Kessler, L. I. City-------L 8
Sept. 10—Joey Angelo, Providence------L 10
Sept. 28—Eddie Dowl, Brooklyn---------L 8
Nov. 15—Clarence King, Miami----------L 10
Dec. 12—Eddie Smith, Binghamton------W 8

1946

Jan. 18—Eddie Murphy, N. Y. C.--------L 6
Jan. 30—Eddie Smith, Binghamton------W 8
Feb. 13—Joe Miller, Binghamton-------KO 2
Feb. 22—Al Victoria, N. Y. C.--------KO by 4
Mar. 11—Pat Scanlon, Rochester----KO by 8
May 13—Tommy Jessup, Holyoke---KO by 3
July 6—Sam Haskins, Asbury Park---KO 3
July 8—Pedro Biesca, Allentown--------W 10
Aug. 5—Willie Odom, Brooklyn---------L 8
Sept. 26—Jimmy Anest, Bridgeport------L 8
Oct. 3—George Dusty Brown, Atl. City-L 8
Oct. 16—Eddie Smith, Binghamton------L 8
Oct. 24—Reuben Meyers, Mich. City-KO by 3
Nov 6—Rudy Campa, Binghamton-------W 8
Nov. 11—Tommy Ciralo, Allentown------L 5
Nov. 21—Tippy Larkin, Akron------KO by 4
Dec 10—Eddie Prince, Detroit ----------L 10

1947

Feb. 10—Booker Hodges, Scranton..KO by 6
Apr. 17—Garry Williams, Highland Pk...W 8
Apr. 24—Honey Johnson, Asbury Park..L 6
July 25—Charlie Elliott, Louisville -----L 10
Aug. 25—Honey Johnson, Asbury Park..D 6
Aug. 29—Sid Haber, Long Beach -------L 8
Sept. 10—Ruby Kessler, Jamaica, L. I.---L 8
Sept. 18—Tommy Rotolo, Utica ----------L 8
Oct. 1—Paddy DeMarco, Jamaica, L. I. L 8
Oct. 30—Jimmy Sanders, Pitts.------KO by 6
Nov. 24—Jimmy Sims, Philadelphia-KO by 1

1948

Jan. 20—Joey Brocato, Brooklyn -------L 8
Feb. 17—Harry Smith, Syracuse --------L 8
May 11—Frankie Moran,
Ellwood City, Pa. -------KO by 3
July 2—Dave Meredith, New York -----L 8
July 6—Woody Winslow, N. Y. ----KO by 4
Oct. 3—Johnny Britenbruck,
Brooklyn ----------L 6
Nov. 10—John Rollins, Binghamton -----L 6
Nov. 13—Joey Varoff, Brooklyn --------L 6
Nov. 16—Tommy Greb, Salem ----------W 10
Nov. 26—Hermie Freeman, Portland ----L 10
Dec. 14—Red Perkins, Salem ----------L 10

BILL MIMS

Philadelphia, Pa., Negro Welterweight

1946

Feb. 11—Mike DeStefano, Philadelphia..W 6
Mar. 4—Joe Keys, Philadelphia---------W 6
Apr. 8—Bob Winters, Philadelphia---KO 4
June 24—Bob Maloney, Philadelphia----D 6
Sept. 10—Billy Justine, Philadelphia-----L 6
Oct. 1—Johnny Brooks, Philadelphia---W 6
Oct. 15—Pat Byers. Philadelphia--------W 8
Nov. 22—Pat Byers, Reading----------L 8

1947

Feb. 7—Horace Keyes, Reading---------D 8
June 20—Al Perry, Waterville----------W 8
Aug. 7—Eli Hall, Utica----------L 6

1948

May 5—Alex Amador, Oakland --------W 6
May 25—Buster Smith, Los Angeles ----W 4
July 12—Jimmy Green, Philadelphia ---L 6

HOLLY MIMS

Washington, D. C., Middleweight

1948

June 1—Angelo Marino, Washington ---D 4
Sept. 20—Garland Edwards, Wash. -------L 4
Sept. 30—Julian Keene, Washington -----W 4
Oct. 4—Julian Keene, Washington ----L 4
Nov. 1—Walter Rowan, Washington ----W 5
Nov. 22—Johnny Holt, Washington ------W 5

MATT MINCEY

Paterson, N. J., Heavyweight

1947

Sept. 9—Henry Flakes, Buffalo-----KO by 5
Oct. 7—Vern Mitchell, Buffalo-----KO by 4
Oct. 21—Roland LaStarza, New York ---L 6
Oct. 27—Vern Mitchell, Rochester..KO by 1
Dec. 1—Roland LaStarza, New York ---L 6

1948

Feb. 13—Eddie Bell, Philadelphia -KO by 1
Feb. 19—Artie Donato, Newark -----KO by 2
Sept. 22—Harry Haft, New York ----KO by 6
Dec. 13—Jimmy Evans, Brooklyn ---KO by 1

DICK MINJAREZ

Mexican Featherweight

1948

Feb. 27—Roberto Galvan, Hollywood ---W 4
Mar. 8—Phil Moya, Stockton ----------W 4
Mar. 9—Bobby Why, Los Angeles..KO by 4
May 21—Bee Jiminez, Hollywood -------L 4
May 28—Benny Chavez, Hollywood -----W 4
June 25—Benny Chavez, Hollywood -----W 4
Aug. 10—Ernie Lauterio, Los Angeles----L 4
Aug. 16—Reuben Smith, Ocean Park ---W 4
Sept. 3—Sidney Hitchens, Ocean Park--W 4
Oct. 1—Jackie Blair, Hollywood -------D 4
Oct. 22—Jackie Blair, Hollywood---KO by 2

WILFREDO MIRO

Born, 1928. Cuban. Height, 5 ft. 10 in. Lightweight.

1946

Feb. 9—Gabino Lovell, Havana---------W 4
Mar. 2—Melquiado Diaz, Havana------KO 3
May 25—Luis Diaz Cruz, Havana------KO 1
June 22—Amado Vaquero, Havana-----KO 1
July 6—Miguel Gonzalez, Havana-----KO 2
Aug. 3—Jose Alvarez, Havana----------W 6
Aug. 24—Jose Alvarez, Havana----------W 6
Nov. 2—Manuel Herrera, Havana-------W 6
Nov. 16—Julian Varona, Havana --------D 8
Dec. 6—Salvador Castro, Havana -----KO 4
Dec. 21—Julian Varona, Havana ---------W 8

1947

Jan. 18—Jose Zorilla, Havana.....KO 3
Feb. 1—Baby Chichi, Havana.....W 8
May 31—Baby Cuna, Havana.....KO 3
Aug. 23—Julian Varona, Havana.....W 10
Oct. 25—Raul Bretonel, Havana.....W 10
Nov. 1—Roberto Carrillo, Havana.....D 10
Nov. 29—Wilfred Mayet, Havana.....KO 8

1948

June 8—Billy Morris, Hartford .....KO 1
June 17—Willie Cheatum, Minneapolis...W 6
June 25—Jay Watkins, Flint .....KO 4
July 12—James Carter, Springfield .....L 10
July 27—Paul Hawks, Hartford .....KO 1
Aug. 3—Junius Woods, Hartford .....W 6
Aug. 10—Leonard Lukes, Hartford .....L 6
Aug. 17—Leonard Lukes, Hartford .....W 6
Aug. 24—Joe Bostick, Hartford .....W 6
Sept. 10—Phil Burton, New York .....L 6
Oct. 4—Johnny Woods, Boston .....W 6
Oct. 19—Bill Patterson, Hartford .....W 6
Dec. 30—Booker Ellis, Minneapolis .....W 6

McKINLEY MISHAUX

Rochester, N. Y., Featherweight

1948

Oct. 8—Domingo Rivera, New York ...W 4
Oct. 13—Bruno Lijoi, New Yor k.....L 4
Oct. 21—Rocky Fusco, Jersey City...KO by 1
Nov. 9—Bruno Lijoi, Brooklyn ....KO by 3

NICKY MISTOVICH

Yonkers, N. Y., Welterweight

1946

Oct. 7—Artie Davis, Yonkers.....KO 4
Nov. 12—Billy Griffin, N. Y. C.....W 4
Nov. 21—Jimmy Schiaffo, N. Y. C.....W 4
Nov. 28—Pat Caesar, L. I. C.....L 4
Dec. 6—Ross Anzalone, N. Y. City.....L 4

1947

Feb. 17—Ken Hilton, N. Y. C.....L 4
Feb. 22—Lee Kirby, Brooklyn.....KO 2
Mar. 4—Elbert Williams, Brooklyn.....W 4
Mar. 11—Paul Papesca, N. Y. C.....KO 5
Mar. 14—Ross Anzalone, N. Y. C.....W 4
Mar. 22—Fox Williams, Brooklyn.....W 6
Apr. 1—Leon Sawyer, N. Y. C.....KO 5
May 16—Joe Nunzio, N. Y. C.....W 4
May 21—John Capri, Jamaica.....W 6
June 3—Billy Nelson, N. Y. C.....W 6
June 12—Al Michaud, Brooklyn.....W 6
June 23—Billy Gagnes, Brooklyn.....W 6
July 10—Charley Mann, Brooklyn.....KO 2
Aug. 11—Tom McEleeve, Brooklyn.....KO 2
Aug. 18—Eddie McGloin, N. Y. C.....W 6
Sept. 8—Art McKenzie, Brooklyn.....W 6
Nov. 3—Ray Solomon, N. Y. C.....W 6
Nov. 15—Ray Solomon, Brooklyn.....W 6
Dec. 12—Sid Haber, N. Y. C.....W 6

1948

Feb. 11—Freddy Menna, New York .....L 8
Mar. 8—Billy Kearns, New York .....D 6
Mar. 17—Eli DeLoach, New York .....W 8
Apr. 26—Phil Burton, Holyoke .....W 10
May 5—Willie Odom, New York .....W 8
June 14—George LaRover, Springfield ..D 10
July 22—Andy DePaul, New York .....W 6
Nov. 10—Buddy Holderfield, W. Plains ..W 8
Dec. 3—Vince Foster, N. Y. C. .....L 8

DAVE MITCHELL

Toronto, Canada Lightweight

1948

Mar. 29—Frankie BiFulco, Rochester ...W 6
Apr. 12—Henry Armstrong, Rochester ..W 6
Sept. 20—Paul Thibeault, Toronto .....W 6
Nov. 29—Nick Harris, Rochester .....KO 2

MAC MITCHELL

New York, N. Y., Welterweight

1948

June 3—Frankie Belanger, Brooklyn ...D 4
June 8—Mickey Alagna, New York ...KO 2
June 29—Pete Servin, Brooklyn .....W 4
July 12—Angelo Morganti, New York...L 6
July 27—Billy Patterson, New York ...KO 2
Aug. 6—Billy Lee, Brooklyn .....KO by 3
Sept. 29—Bill Dooley, New York .....L 6

VERN MITCHELL

Detroit, Mich., Heavyweight

Born June 25, 1927

1944

Nov. —Frank Rudy, Detroit .....KO 2
Dec. —Joe Hensen, Detroit .....W 3

1945

Jan. —Eddie Mayers, Detroit .....KO 2
Mar. 9—Bob Brown, Detroit .....KO 2
Mar. 23—Jesse Ray, Detroit .....KO 3
Apr. —Willie Riley, Detroit .....KO 3
Apr. 30—Bearcat Cook, Saginaw.....KO 1
May 7—Jack Davis, Saginaw .....KO 3
May 21—Tom Beach, Detroit .....KO 1
May 28—Earl Mcok, Saginaw .....KO 2
June 11—Pedro Carsona, Saginaw .....KO 3
June —Eddie Mayers, Detroit .....KO 6
June 29—Charlie Jackson, Detroit .....KO 3
July 6—Herb Jones, Saginaw .....KO 6
Oct. 2—Herb Jones, Toledo .....KO 3
Oct. 5—Alvin Small, Detroit .....KO 3
(Drafted in Army, Oct. 28, 1945 and discharged Jan., 1947.

1947

Mar. 28—Jackie Thompson, Detroit.....W 6
Apr. 11—Johnny Buttrum, Detroit.....W 4
May 14—Fred Ford, Minneapolis.....KO 2
June 6—Jim Turner, Detroit.....W 6
July 17—Art Rohkola, Jamestown.....KO 2
Aug. 28—Lloyd Michigan, Detroit.....KO 2
Sept. 2—Jeff Clanton, Buffalo.....KO 2
Sept. 16—Lorne McCarthy, Buffalo.....KO 2
Oct. 7—Matt Mincey, Buffalo.....KO 4
Oct. 27—Matt Mincey, Rochester.....KO 1
Nov. 14—Fred Peeler, Detroit.....KO 4
Nov. 24—Tommy Jacobs, Rochester.....KO 1
Nov. 28—Frankie Rand, Detroit.....KO 2
Dec. 9—Leo Matricini, Buffalo.....L 8
Dec. 19—Art Swiden, Detroit.....L 8

1948

Feb. 2—Mel McKinney, Rochester ....KO 4
Mar. 1—Art Henri, Rochester .....KO 2
Mar. 15—Johnny White, Rochester .....W 8
Mar. 19—Red Applegate, New York ....W 6
Apr. 26—Johnny Flynn, Rochester .....L 10
June 14—Fidel Arciniega, Rochester .....W 10
Aug. 23—Ted Lowry, Baltimore .....W 10
Oct. 18—Perk Daniels, Grand Rapids ...W 10
Oct. 19—Henry Jones, Detroit .....W 10
Nov. 19—Joe Louis, Detroit .....Exh. 6

AL MOBLEY

Newark, N. J., Welterweight

1944

Mar. 23—Don Scanlon, Elizabeth .....D 4
Mar. 28—Andy Klinger, Jersey City.....L 4
Apr. 5—Artie Kalvo, Elizabeth .....KO 1
Apr. 11—Bobby Walker, Jersey City....KO 2
Apr. 19—Bill Hadley, Elizabeth .....W 4
May 3—Jimmy Mills, Elizabeth .....L 4
May 17—Johnny La Peruto, Jersey City..KO 4
June 20—Walter Samuels, Elizabeth.....W 4
June 30—Joey Wasnick, Long Branch...KO 4
July 14—Real Gagna, Long Branch.....KO 3
Aug. 4—Nick Restano, Long Branch.....KO 3
Sept. 28—Joe Fernandez, New Brunswick..W 6
Oct. 19—Lou Massone, New Brunswick..KO 5
Nov. 2—Butchy Charles, N. Brunswick..W 6
Nov. 8—Jimmy Pell, Elizabeth .....D 6
Nov. 14—Pat Scanlon, Jersey City.....L 6
Nov. 29—Burl Charity, Elizabeth .....W 6
Dec. 6—George Johnson, Elizabeth ....W 6

1945

Jan. 10—Frankie Daniels, Elizabeth....KO 3
Jan. 25—Johnny Bo Harris, Elizabeth....L 6
Feb. 7—Johnny Bo Harris, Elizabeth.....L 6
Feb. 27—Julie Bort, Jersey City.....L 8
Mar. 7—Al Bishop, Elizabeth.....KO 3
Mar. 14—Russ Hawkins, Elizabeth.....W 6
Apr. 11—Cotton King, Elizabeth.....L 6
May 16—Johnny Bo Harris, Elizabeth....W 6
May 30—Clarence King, Elizabeth.....L 6
June 6—Morton Klein, Elizabeth.....W 6
June 27—Jim Kennedy, White Plains....W 6
July 23—Patsy Zoccano, Bronx.....KO 4
July 30—Vic Costa, Bronx.....W 6
Sept. 5—Dom Amoroso, Elizabeth.....L 8
Oct. 12—Frank Feener, New York.....W 6
Oct. 19—Johnny Ricco, New York.....W 6
Oct. 30—Willie Odom, White Plains.....W 6

1946

Jan. 14—George Radford, Washington...D 6
Jan. 28—Doug Ratford, N. Y. C.....W 6
Feb. 1—Johnny Dell, N. Y. C.....W 6
Mar. 14—Freddy Sammons, Atl. City....W 8
May 3—Eska Mosely, N. Y. C.....W 6
May 16—Lennox Dingle, Philadelphia....W 8
June 25—Bob Garcia, Atlantic City.....W 8
July 1—Ernie Copeland, N. Y. C.....W 8
July 24—Buster Tyler, Elizabeth.....L 8
Aug. 15—Maxie Starr, Atlantic City.....W 8
Oct. 15—Bobby Mann, Trenton.....KO 6
Oct. 31—Doug Ratford, Atlantic City....L 8
Nov. 12—Fritzie Zivic, Trenton.....W 8
Nov. 26—Milton Lattimer, Trenton.....W 8

1947

Jan. 7—Vic Moreno, Trenton.....KO 2
Feb. 11—Joey Peralta, Trenton.....W 8
Mar. 4—George Martin, Elizabeth.....L 8
Apr. 1—Joe Murphy, Trenton.....W 8
Apr. 8—Freddie Dawson, Detroit.....L 10
June 16—George Martin, Trenton.....W 8
July 29—Isaac Jenkins, Elizabeth.....W 8
Sept. 15—Johnny Green, Newark.....L 10
Oct. 28—Laurie Buxton, Trenton.....W 8
Nov. 11—Bobby Mann, Trenton.....L 8
Nov. 18—Jimmy Collins, Atlantic City...L 8
Dec. 30—Laurie Buxton, Trenton.....W 10

1948

Jan. 12—Ralph Burley, Newark .....L 8
Mar. 16—Lennox Dingle, Trenton .....W 8
Apr. 6—Jimmy Green, Trenton .....L 8
Apr. 20—Jimmy Green, Trenton .....W 8
May 3—Bobby Mann, Trenton .....KO 3
July 27—Gene Burton, Trenton .....L 10
Sept. 28—Eugene Hairston, N. Y. C. .....D 8
Nov. 18—Otis Graham, Atlantic City ....W 8
Nov. 29—Eugene Hairston, N. Y. C. .....L 8
Dec. 16—Honey Johnson, Atlantic City ..W 8

JOE MODZELE

New Kensington, Pa. Light-Heavyweight

1948

Jan. 29—Billy Moore, Pittsburgh .....KO 2
Feb. 9—Eddie Jefferson, Pittsburgh ...W 4
Mar. 18—John Ciarollo, Pittsburgh ....KO 3
Apr. 15—Jack Stauffer, Pittsburgh ....KO 1
Apr. 29—J. D. Harvey, Pittsburgh .....KO 1
May 24—Tommy Stewart, Pittsburgh ...W 4
Aug. 3—Eddie Elton, Pittsburgh .....W 4
Sept. 15—Tommy Stewart, Pittsburgh ...W 4
Oct. 21—Jimmy Moore, Pittsburgh .....W 6
Dec. 14—Eddie Elton, Pittsburgh .....W 6

LOUIS MOECKEL

St. Louis, Mo., Lightweight

1947

Mar. 19—Mickey Collins, St. Louis.....KO 1
Oct. 20—Doug Van Hoff, St. Louis.....W 6
Nov. 3—Johnny Jordan, St. Louis.....KO 2
Nov. 24—Melvin Hood, St. Louis.....KO 3
Dec. 1—Eddie Rawlings, Chicago.....W 4
Dec. 15—Oliver Cobbins, St. Louis.....D 4

1948

Jan. 12—Oliver Cobbins, St. Louis .....L 6
Apr. 21—Charles Weaver, St. Louis .....W 4
Nov. 23—Herman Mills, St. Louis .....W 6
Dec. 8—Sammy Jones, St. Louis .....W 4

DON MOGARD

Paterson, N. J., Heavyweight

1947

Dec. 16—Bill Hardy, Jersey City .....KO 2
Dec. 29—Girard Wyatt, N. Y. C. .....W 4

1948

Jan. 9—Dick Hagley, N. Y. C. .....W 4
Jan. 20—Reuben Cornish, White Plains..W 6
Jan. 23—Zack Johnson, N. Y. C. .....KO 3
Feb. 11—Allen Williams, Bridgeport, Ct..W 4
Feb. 14—James Woods, Brooklyn .....W 4
Feb. 19—Earl Hoyt, Newark .....KO 2
Mar. 11—Claude McClintock, Bridgeport..W 6
June 25—James Connolly, N. Y. .....W 4
July 20—James Walls, Brooklyn .....W 6
Aug. 9—Joe Rodriguez, N. Y. .....KO 2
Aug. 18—George Haywood, Jamaica ....W 6
Aug. 27—James Walls, Staten Island ....W 8
Sept. 23—Roland LaStarza, N. Y. C. .....L 6
Oct. 20—James Walls, Jamaica .....W 6
Nov. 6—Roland LaStarza, Brooklyn ....L 8
Nov. 16—Jo Weiden, Brooklyn .....L 8

GIL MOJICA

(Gil Moore)

California Mexican-American Light Heavyweight.

1944

Jan. 31—Bill Shead, San Francisco....KO 1
Mar. 29—Don Cabuor, Oakland .....KO 1
Apr. 12—Leon Moore, Oakland.....KO 1
June 13—Matt Jiminez, San Fran.....L 4
July 7—Matt Jiminez, San Fran.....L 4
July 21—Russ Metcalfe, San Francisco..W 6
July 28—Mack McQueen, San Fran.....KO 1

1945

Sept. 24—Eddie Keller, San Francisco...KO 2
Sept. 28—Henry Christian, San Fran....KO 1
Oct. 5—Rony Bosnich, San Francisco...L 8

1946

Jan. 4—Billy Gilbert, San Francisco..KO 1
Jan. 9—Al Timmons, San Francisco....L 6
Feb. 1—Sammy Hughes, San Fran.....W 10
Feb. 11—Buster Peaks, San Fran.....W 6
Mar. 1—LeRoy Bolden, San Fran.....KO 2
May 10—Buster Peaks, San Francisco...D 10
June 14—Pancho Medrano, Dallas.....KO 1
July 20—Eddie Ownby, Dallas.....KO by 2
July 26—Tom Attra, Dallas.....KO by 5
Oct. 3—Frank Lowry, Philadelphia.....D 6

1947

Jan. 3—Willis Parker, San Francisco....W 6
Jan. 7—Bob Ward, San Jose.....KO 4
Jan. 15—George Evans, Oakland.....W 6
Jan. 28—Carl Olson, Honolulu.....L 10
Feb. 14—Ernie Woods, Hollywood.....KO 3
Mar. 5—Leonard Marrow, Oakland.....W 6
Mar. 19—Leonard Marrow, Oakland....KO 2
Mar. 28—Jimmy Martin, Hollywood.....D 6
May 21—Allen Arnett, San Francisco....W 6
June 16—Leonard Marrow, San Francisco..L 6
Oct. 8—Leonard Marrow, Oakland..KO by 4
Oct. 22—Bob Patterson, Oakland.....D 4

1948

Mar. 10—Willie Johnson, Los Angeles...W 6
Apr. 2—Jerry Brown, Hollywood .....L 4
Apr. 20—James Coleman, Los Angeles..KO 1
Aug. 25—Johnny O'Neill, Oakland ..W Dis. 5
Dec. 20—Dave Whitlock, San Fran...KO by 1

JOE MOLINA

Cuban Welterweight

1946

Dec. 21—Baby Coullimber, Havana..KO by 5

1947

Feb. 22—Brilliant Kid, Havana.....W 10
Mar. 22—Brilliant Kid, Havana.....KO by 7
Aug. 16—Maravilla Kid, Havana.....KO 2
Aug. 23—Mateo Sobrado, Havana.....KO 1
Oct. 12—Brilliant Kid, Havana.....KO 4
Nov. 12—Baby Coullimber, Havana..KO by 5

1948

Sept. 11—Che Olivera, Havana .....KO 1

DOMINIC (TIC) MOLLOZZI

Elizabeth, N. J., Lightweight

1947

Feb. 4—Leroy Swain, Elizabeth.....KO 1
Feb. 18—Hooker Tullis, Elizabeth.....KO 2
Mar. 18—Billy DeBiers, Elizabeth.....D 4
Mar. 25—Jim Powers, Elizabeth.....W 4
Apr. 8—Leon Evans, Elizabeth.....W 4
May 6—Sam Humphries, Jersey City.....W 4
May 20—James Dockery, Elizabeth.....KO 4
June 10—David Peters, Elizabeth.....L 4
July 23—Lenny LaBrutta, Elizabeth....KO 3
Aug. 19—Jimmy Stamford, Elizabeth KO by 2
Sept. 16—Tommy Greb, Salem.....KO 3
Oct. 21—Tommy Greb, Salem.....KO 6
Nov. 20—Lenny LaBrutta, Newark.....L 8
Dec. 2—Buddy Hayes, Salem.....L 10

1948

Apr. 15—Nick Stato, Fall River.....L 10
June 1—Pat Shannon, Salem.....L 10
Aug. 31—Fox Williams, Elizabeth.....KO 4
Nov. 16—Joe McCloskey, Trenton .....KO 5
Nov. 29—Johnny Caster, Syracuse .....W 6
Dec. 8—Paul O'Hara, White Plains .....L 6

LUIS MONAGAS

Born, Aug. 8, 1921, Tumeremo, State of Bolivar, Venezuela. Lightweight.

1943

Jan. 31—Guillermo Gonzalez (Baby Williams), Caracas ..... W 4
Feb. 14—Pedro Perez, Caracas ..... W 4
Mar. 14—Gerardo Delgado, Caracas ..... KO 4
Mar. 21—Fidel Garcia, Caracas ..... W 8
June 6—Ramon Ferrer, Caracas ..... KO 4
June 12—Domingo Perez, Caracas ..... KO 3
June 19—Jose Quintana Troncoso, Caracas ..... KO 3
Aug. 28—John Ramirez, Caracas ..... KO 10
Sept. 26—Silvestre Almeida, Caracas ..... W 10
Nov. 14—Luciano Carrillo Villegas, Caracas ..... W 10

1944

Feb. 6—Silvino Luves, Caracas ..... W 12
(For welterweight title of Venezuela)
Mar. 19—Raul Carabantes, Caracas ..... L 10
May 28—Luciano Carrillo Villegas, Caracas ..... W 10
Aug. 27—Guillermo Gonzalez (Baby Williams, Caracas ..... KO 7

1945

Feb. 3—J. J. Fernandez, Caracas ..... KO by 3
(For welterweight title of Venezuela)
Apr. 29—Oscar Calles, Caracas ..... L 10
June 17—Oscar Calles, Caracas ..... L 10
Sept. 16—Tito Soria, Caracas ..... W 10
Oct. 12—Kid German, Port of Spain ..... L 10

1946

Jan. 27—Jose Alberto Diaz, Caracas ..... W 10
May 30—Carlos Malacara, Caracas ..... W 10
July 28—Emilio Sanchez "Kid Barquerito", Caracas ..... L 10
Sept. 29—Emilio Sanchez "Kid Barquerito", Caracas ..... W 10
Oct. 30—Juan Bautista Sierra "Kid Bururu", Caracas ..... W 10
Dec. 7—Roberto Carrillo Villegas, Caracas ..... W 10

1947

Jan. 26—Rafael Lastre, Caracas ..... KO 9
Apr. 20—Jose Alberto Diaz, Caracas ..... L 12
(For lightweight title of Venezuela)
June 29—Jose Alberto Diaz, Maracaibo ..... L 10
Aug. 17—Ignacio Pereira, Caracas ..... W 10
Nov. 9—Orestes Diago, Caracas ..... W 10

1948

Apr. 10—Sandy Saddler, Caracas ..... KO by 3
June 14—Young Tanner, Aruba ..... L 10

FRED MONFORTE

New York City, Lightweight

1948

Jan. 20—Tom Kaczmarek, Jersey City ..... L 4
Feb. 2—Tommy Vargas, Brooklyn ..... KO 4
Feb. 6—Barney Taylor, N. Y. C. ..... W 4
Feb. 17—Billy Forde, Brooklyn ..... L 4
Feb. 28—Joe Micilli, Brooklyn ..... W 4
Mar. 8—Willie Carrion, N. Y. C. ..... W 4
Mar. 18—Henry Schillizzi, White Plains ..... L 4
Apr. 19—Felipi Fuentes, Brooklyn ..... W 4
May 4—Joe Micilli, N. Y. C. ..... W 6
May 20—Vic Aruci, Brooklyn ..... W 4
June 29—Eddie White, Brooklyn ..... W 4
July 6—Mike Banda, N. Y. C. ..... W 6
July 8—Frankie Carini, Brooklyn ..... W 6
Aug. 6—Al Smith, N. Y. C. ..... D 6
Aug. 16—Ernie Parker, Brooklyn ..... D 6
Oct. 13—Willie Carrion, N. Y. C. ..... W 6
Oct. 18—Jimmy Tarangelo, N. Y. C. ..... W 6
Nov. 1—George Wright, Brooklyn ..... W 6

BEN MONTABANO

New Orleans, La., Middleweight

1946

Jan. 28—Allen McCorvey, New Orleans ..... W 6
June 17—Al LaBarba, New Orleans ..... W 8
July 1—Vince Gambill, New Orleans ..... W 8
July 19—Vince Gambill, New Orleans ..... W 8
July 29—Al Michaud, New Orleans ..... W 8
Aug. 26—Jimmy Hatcher, New Orleans ..... W 10
Sept. 23—Sammy Adragna, New Orleans ..... L 10
Oct. 21—Sammy Adragna, New Orleans ..... D 10
Nov. 8—Sal Ritchie, New Orleans ..... W 10
Nov. 18—Sammy Adragna, New Orleans ..... L 10

1947

Jan. 15—Steve Sabatino, Miami ..... W 10
Jan. 23—Rene Cantero, Tampa ..... KO 2
Feb. 5—Vince Gambill, Miami ..... W 10
Apr. 22—Jackie Darthard, Kansas City ..... L 10
Apr. 28—Allen McCorvey, New Orleans ..... L 10
May 12—Vince Foster, Omaha ..... W 8
July 16—Julius Menedez, Chicago ..... L 6
Sept. 15—Ernie Pelaia, Miami ..... L 10
Oct. 15—Lee Sala, Miami ..... L 10
Nov. 12—Oswaldo Silvo, Miami ..... L 10
Dec. 3—Oswaldo Silva, Miami ..... W 10
Dec. 10—Ernie Pelaia, Miami ..... W 10

1948

Jan. 21—Jesus Lamela, Miami ..... D 10
Jan. 28—Jesus Lamela, Miami ..... W 10
Feb. 20—Jesus Lamela, Miami ..... L 10
Mar. 15—Bert Linam, New Orleans ..... L 10

MANUEL MONTES

Mexican-Filipino, Welterweight

San Jose, Calif.

1946

Sept. 17—Art Luna, San Jose ..... KO 4
Sept. 24—Pelon Villa, San Jose ..... W 4
Nov. 19—Simon Olson, San Jose ..... KO 3
Dec. 3—Chuck Edwards, San Jose ..... L 4
Dec. 9—Wayne Sheppard, San Francisco ..... L 4
Dec. 10—Lee Walker, San Jose ..... W 4
Dec. 17—Jim Neely, San Jose ..... L 4

1947

Jan. 1—Joe Caballero, Stockton ..... D 4
Jan. 6—Lee Walker, San Francisco ..... W 4
Jan. 18—Ken Sanderson, Crescent City ..... D 6
Jan. 23—Emil Barao, Santa Rosa ..... W 4
Jan. 27—Emil Barao, San Francisco ..... W 4
Jan. 30—Bob Bugress, Santa Rosa ..... W 4
Feb. 4—Tom Orozco, San Jose ..... KO 4
Feb. 12—Ken Sanderson, Crescent City ..... KO by 5
Feb. 18—Emil Barona, San Jose ..... L 4
Feb. 25—Parker Stewart, San Jose ..... KO 2
Mar. 4—Earl Syas, Sacramento ..... D 4
Mar. 18—Oscar Smith, San Jose ..... W 4
Apr. 1—Parker Stewart, San Jose ..... D 4
Apr. 4—Bob Burgess, Crescent City ..... NC 5
Apr. 29—Parker Stewart, San Jose ..... D 4
May 6—Sammy Andrade, San Jose ..... KO 3
May 13—Emil Barao, San Jose ..... D 4
Nov. 25—Frankie Smith, San Jose ..... W 4
Dec. 3—Earl Syas, Sacramento ..... L 4
Dec. 8—Frankie Smith, San Francisco ..... KO 3
Dec. 11—Billy Epps, Sacramento ..... W 4

1948

Feb. 2—Louis Jordan, San Francisco ..... W 4
Feb. 11—Charley Rees, Sacramento ..... D 4
Feb. 13—Louis Jordan, San Francisco ..... L 4
Feb. 17—Bobby Castro, San Jose ..... W 6
Feb. 24—Al Marotti, San Jose ..... L 6
Mar. 2—Boykin Borgoies, San Jose ..... KO 3
Mar. 8—Louis Jordan, San Jose ..... W 4
Mar. 15—Alex Amador, Oakland ..... L 4
Mar. 17—Henry Anderson, Fresno ..... D 4
Mar. 22—Louis Jordan, San Fran. ..... KO by 4
Mar. 23—Al Medrano, Sacramento ..... L 6
Mar. 31—Hal Robbins, Fresno ..... W 6
Apr. 6—Al Marotti, San Jose ..... D 6
Apr. 12—Oscar Smith, San Francisco ..... D 3
Apr. 14—Archie Whitewater, Fresno ..... KO 3
May 11—Nick Castor, San Jose ..... W 4
May 19—Louis Jordan, Oakland ..... L 4
May 25—Tommy Vargas, San Jose ..... KO by 5
Nov. 18—Bobby Cruz, Fresno ..... L 4
Nov. 26—Billy McDonald, Bellingham ..... LF 3

PAULINO MONTES

Mexican Lightweight

1946

Jan. 2—Wilfred Scott, Long Beach ..... W 6
Jan. 9—Wilfred Scott, Long Beach ..... W 6
Jan. 30—Eddie Prince, Long Beach ..... L 6
Feb. 11—Fidel Aguilar, Pico ..... KO 4
Feb. 22—Charlie Miegals, Hollywood ..... KO 6
Mar. 20—Benjamin Prado, Mexico City ..... KO 9
Apr. 3—Tony Guadalajara, Mexico City ..... W 10
Apr. 24—Miguel Uribe, Mexico City ..... W 10
May 18—Felipe Trejo Luna, Mex. City ..... KO 8
June 12—Fillo Prado, Mexico City ..... KO 8
June 30—Luis Torres, Mexico City ..... W 10
Aug. 24—Raul Bustamente, Mex. City ..... KO 8
Sept. 18—Leonardo Lopez, Mexico City ..... KO 3

Oct. 19—Luis Arguelles, Mexico City...D 10
—Buddy Frazier, San Antonio...KO 4
Nov. 26—Cotton King, San Antonio...KO 6

1947

Feb. 4—Johnny Dabbs, San Antonio ...W 10
Apr. 12—Raul Zenit, Mexico City ...KO 8
May 10—El Barquerito, Mexico City...W 10
July 19—Julio Jiminez, Mexico City ...L 10
Sept. 9—Mario Trigo, San Antonio ...L 10
Oct. 6—Roscoe Scally, Ocean Park...KO 6
Dec. 2—Luis Vega, San Antonio...KO 4
Dec. 26—Chuey Figueroa, Hollywood...KO 11

1948

Jan. 13—Buddy Garcia, Los Angeles...KO 8
Mar. 20—Julio Jiminez, Mexico City...W 10
May 15—Carlos Chavez, Hollywood...W 10
June 8—Torito Ramos, Los Angeles...W 10
Aug. 27—Del Cockayne, Hollywood...W 10
Sept. 21—Chief Gordon House, Los Ang. KO 5
Oct. 22—Luis Torres, Hollywood...KO 6
Nov. 5—Bolton Ford, Hollywood ...L 10
Nov. 26—Jesse Flores, Hollywood ...L 10

JOE MONTIERO—(JOE MONTY)

Born June 17, 1923, in Wareham, Mass. Nationality, Portuguese-American. Featherweight. Height, 5 ft. 6 in.

Started boxing in 1940 as an amateur. Won New England Diamond Belt Championship 1940. Won New England Golden Glove championship 1940, repeated both wins in 1941. Had 44 bouts while an amatuer, won 40 by K.O. and 4 by decision; turned pro in 1942.

1942

Jimmy McLaren, New Bedford, Mass., L8; Jimmy McLaren, Fall River, Mass., D8; Chief Little Joe, Fall River, Mass., KO1; Chief Little Joe, Fall River, Mass., KO2; Billy Taylor, New Bedford, Mass., KO1.

Billy Taylor, Worcester, Mass., KO1; Tony Oshiro, New Bedford, KO1; Frankie Carcine, Fall River, Mass., W4; Johnny Coe, New Bedford, KO5.

Jack Marshall, New Bedford, KO5; Pete Powers, Fall River, W8; Tony Oshiro, Worcester, Mass., KO1; Jack Marshall, Worcester, Mass., KO1.

Pete Powers, Worcester, ass., KO5; Jimmy Pickney, Fall River, KO2; Jimmy Kid Collins, Providence, R. I., KO2; Eddie Powers, Portland, Me., KO4.

Tony Dupre, Brattleboro, Vt., KO6; Jimmy DePaul, Brattleboro, Vt., KO1; Billy Defee Bath, Me., KO1; Young Baby Tiger, Bath, Me., KO8; Jimmy Collins, New Bedford, Mass., KO5.

1943

Soldier Edwards, Worcester, Mass., W6; Soldier Edwards, Fall River, Mass., KO6; Billy Taylor, Fall River, KO1; Johnny Coe, Fall River, Mass., KO1.

Pete Powers, Fall River, Mass., KO2; Tony Oshiro, Fall River, Mass., KO2; Jack Marshall, Taunton, Mass., KO1.

Francis Leonard, Taunton, Mass., L8; Soldier Cohen, Bangor, Me., KO5; Jimmy Coulon, Fall River, Mass., KO4; Al Sforza, Fall River, Mass,. TKO6.

Tony Luciana, Fall River, L by KO8;. Tony Luciana, Bath, Me., KO1; Jimmy Coulon, Fall River, Mass., KO3.

Johnny Roberts, of N. Y., Fall River, Mass., KO4; Red Gallage, Fall River, Mass., KO2; Eddie Roberts, Fall River, Mass., KO1.

Jimmy Cesarie Brattleboro, Vt., KO6; Sammy Garcia Fall River, KO2; Jimmy Pinckney, New Bedford, KO2; Pedro Diaz, Worcester, Mass., KO2; Eddie Roberts, New Bedford, Mass., KO1.

1944

Jan. 11—Maxie Tanaka, Hartford...L 6
Feb. 10—Ira Roland, Fall River...L 6
Feb. 29—The Blonde Tiger, New Bedford L 6
Apr. 6—Tommy Greb, Fall River...L 6
July 3—Jock Leslie, Springfield...L 8
July 18—Paul Rivest, New Bedford...L 6
July 27—Buddy Leggard, Fall River..KO 2
Sept. 25—Vinnie Vazzo, Providence...L 6
Oct. 17—Ray Moran, New Bedford...L 6
Nov. 6—Ernie Guisti, Providence...KO 1
Nov. 13—Ernie Guisti, Providence...KO 1
Nov. 17—Joe Celletti, Worcester...L 6
Nov. 27—Fred Polowitzer, Holyoke...L 6
Dec. 4—Archie Goodbee, Holyoke...L 6
Dec. 11—Fred Polowitzer, Holyoke...L 6

1945

Jan. 8—Fred Polowitzer, Holyoke...L 6
Feb. 1—Norman Pinault, Fall River...L 6
Feb. 13—Pedro Carvelho, New Bedford..L 6
Feb. 19—Joey Wasnick, Holyoke...KO 2
Feb. 23—Benny Revere, Worcester...W 4
Mar. 19—Sandy Saddler, New York..KO by 4
Apr. 16—Jack Tarzan, Holyoke...L 6
May 1—Bobby Polowitzer, Hartford...L 6
July 24—Sandy Saddler, Brooklyn..KO by 5
Aug. 7—Clint Miller, Bronx...L 6
Aug. 24—Tommy Moore, Worcester ...KO 2
Sept. 14—Pedro Carvelho, Plymouth...L 8
Oct. 19—Bob English, Providence...L 6
Oct. 26—Buddy Hayes, Worcester ...L 10
Nov. 23—Teddy Swain, Worcester ...KO 2
Dec. 14—Joe Saddler, Boston...L 8

1946

Feb. 5—Bobby Polowitzer, Hartf...KO by 5
Mar. 12—Al Silverman, Hartford...KO 2
Apr. 2—Archie Goodbee, Hartford...L 6
June 14—Joey Schulz, New London ...KO 4
June 17—Oliver Desmarais, Springfield...L 6
July 2—Lou Daniels, Norwalk ...W 6
July 5—Eden Germaine, Manchester..KO 2
July 9—Jim Carter, Norwalk...L 6
July 18—Ray Daoust, North Adams ...KO 3
Aug. 2—Young Junior, Pittsfield...L 6
Aug. 8—Willie Lee, North Adams...KO 2
Aug. 15—Al Sforza, North Adams...KO 3
Aug. 20—Joe Polowitzer, Pittsfield..KO by 1
Sept. 5—Joe Polowitzer, N. Adams...L 8
Sept. 19—Henry Polowitzer, N. Adams...L 6
Oct. 8—Johnny Compo, Hartford...KO 2
Oct. 28—Fred Coppola, New Haven...KO 2
Nov. 11—Harry Hintlian, Providence...L 6
Nov. 25—Henry Briere, Providence...L 6

1947

Feb. 4—Tommy Wells, Manchester...KO 4
Feb. 24—Tommy Wells, Boston ...KO 5
Mar. 11—Florient Desmarais, Manches...L 10
Mar. 25—Tommy Greb, Salem ...L 10
Apr. 8—Tommy Wells, Manchester..KO by 7
June 19—Gene Gomes, Thompson, Conn..D 6

1948

Mar. 12—Joey Wasnick, St. Petersburg..L 6
Apr. 12—Solly Sanchez, Detroit...L 8
Apr. 5—Red Grant, Detroit...L 6
Apr. 22—Clem Custer, Flint...KO by 3
Apr. 30—Carl Silvers, Jacksonville...L 10
Sept. 15—Ciro Montilvo, Windsor, Ont. ...KO by 1

ARCHIE MOORE

Born 1916, St. Louis. Light Heavyweight

1936

Dec. —Sammy Christian, St. Louis...W 5

1937

Jan. —Carl Lautenschlager, St. Louis KO 2
Apr. —Jimmy Brent, San Diego, Cal..KO 1
May 27—Ray Vargas, San Diego...KO 3
June 24—Johnny Romero, San Diego...L 10
July —Johnny Sikes, San Diego...KO 4
Aug. 5—Lorenzo Pedro, San Diego...W 10
Sept. —Johnny Romero, San Diego...KO 8
Nov. 22—Ray Lyle, St. Louis...KO 2
Dec. 7—Irish Bob Turner, St. Louis...KO 2

1938

Mar. 2—Domenic Ceccarelli, St. Louis..KO 1
Apr. 1—Marty Simmons, Minneapolis... 10
Apr. 20—Teddy Yarosz, St. Louis...L 10
Sept. 22—Bobby Seaman, San Diego...KO 7
Dec. 7—Honeyboy Jones, St. Louis ...W 10
Dec. 21—Shorty Hogue, San Diego...L 6

1939

Mar. 30—Jack McNamee, Melbourne ..KO 4
Apr. 18—Ron Richards, Sydney ...KO 10
May 9—Atilio Sabatino, Sydney...KO 5
May —Joe Delaney, Adelaide ...W
June —Frank Lindsay, Tasmania ...W
June 27—Fred Henneberry, Sydney ...KO 7
July 11—Ron Richards, Sydney ...W 12
Oct. 18—Pancho Ramierez, San Diego..KO 5
Dec. 5—Shorty Hogue, San Diego ...L 6

1940

Jan. 17—Clay Rowan, San Francisco ...KO 1
Jan. 31—Shorty Hogue, San Diego...L 10

Feb. —Clay Rowan, San Diego ——KO 1
Feb. 26—Eddie Booker, San Diego ——D 10

1941

Retired because of extended illness.

1942

Jan. 28—Bobby Britt, Phoenix ——KO 3
Feb. 27—Gue'o Martinez, San Diego —KO 2
Mar. 17—Jimmy Casino, San Francisco—KO 5
Oct. 30—Shorty Hogue, San Diego ——KO 2
Nov. 6—Tabby Romero, San Diego —KO 2
Nov. 27—Jack Chase, San Diego ——W 10
Dec. 11—Eddie Booker, San Diego ——D 10

1943

May 8—Jack Chase, San Diego——W 15
July 28—Eddie Cerda, San Diego——KO 3
Aug. —Big Boy Hogue, Lane Field—KO 5
Aug. 2—Jack Chase, San Francisco——L 15
Aug. 16—Aaron Wade, San Francisco——L 10
Nov. 5—Kid Hermosillo, San Diego——KO 5
Nov. 26—Jack Chase, San Diego——W 10

1944

Jan. 7—Amado Rodriquez, San Diego KO 1
Jan. 21—Eddie Booker, Hollywood KO by 8
Mar. 24—Roman Starr, Hollywood——KO 2
Apr. 21—Charles Burley, Hollywood——L 10
May 19—Kenny La Salle, San Diego——W 10
Sept. 1—Battling Monroe, San Diego—KO 6
Dec. 18—Nate Bolden, N. Y. C.——W 10

1945

Jan. 11—Joey Jones, Boston——KO 1
Jan. 29—Bob Jacobs, New York——KO 9
Feb. 12—Nap Mitchell, Boston——KO 6
Apr. 2—Nate Bolden, Baltimore——W 10
Apr. 23—Teddy Randolph, Baltimore—KO 9
May 21—Lloyd Marshall, Cleveland——W 10
June 18—George Kochan, Baltimore—KO 6
June 26—Lloyd Marshall, Cleveland—KO 10
Aug. 22—Jimmy Bivins, Cleveland KO by 6
Sept. 17—Cocoa Kid, Baltimore——KO 8
Oct. 22—Holman Williams, Baltimore—L 10
Nov. 12—Odell Riley, Detroit——KO 6
Nov. 26—Holman Williams, Baltimore—KO 11
Dec. 13—Colion Chaney, St. Louis——KO 5

1946

Jan. 28—Curtis Sheppard, Baltimore—W 12
Feb. 5—Georgie Parks, Washington—KO 1
May 2—Verne Escoe, Orange——KO 7
May 20—Ezzard Charles, Pittsburgh——L 10
Aug. 19—Buddy Walker, Baltimore—KO 4
Sept. 9—Shamus O'Brien, Baltimore—KO 2
Oct. 23—Billy Smith, Oakland——D 12
Nov. 6—Jack Chase, Oakland——D 10

1947

Mar. 18—Jack Chase, Los Angeles —KO 9
Apr. 11—Rusty Payne, San Diego ——W 10
May 5—Ezzard Charles, Cincinnati —L 10
June 16—Curtis Sheppard, Washington —W 10
July 14—Bert Lytell, Baltimore ——W 10
July 30—Bobby Zander, Oakland ——W 12
Sept. 8—Jimmy Bivins, Baltimore —KO 9
Nov. 10—George Fitch, Baltimore —KO 6

1948

Jan. 13—Ezzard Charles, Cleveland KO by 8
Apr. 12—Dusty Wilkerson, Baltimore—KO 7
Apr. 19—Doc Williams, Newark——KO 7
May 5—Billy Smith, Cincinnati——W 10
June 2—Leonard Morrow, Oakland KO by 1
June 28—Jimmy Bivins, Baltimore——W 10
Aug. 2—Ted Lowry, Baltimore——W 10
Sept. 20—Billy Smith, Baltimore——KO 4
Oct. 15—Henry Hall, New Orleans——L 10
Nov. 1—Lloyd Gibson, Wash., D. C.—LF 4
Nov. 15—Henry Hall, Baltimore ——W 10
Dec. 6—Bob Amos, Washington ——W 10
Dec. 27—Charley Williams, Baltimore—KO 7

CURTIS MOORE

Newark, N. J., Middleweight

1946

Oct. 29—Jerry Fallo, Elizabeth——KO 3
Nov. 26—Isaac Mendez, Elizabeth——KO 3
Dec. 10—Jerry Jackson, Elizabeth ——KO 3

1947

Jan. 7—William Dempsey McPhail, Elizabeth ——KO 1
Jan. 21—Nate Ganie, Newark ——KO 2
Jan. 24—Randy Ingram, Philadelphia—W 6
Feb. 5—Tony Brandino, Newark ——KO 2
Feb. 27—Charlie Hilton, Atlantic City—KO 1
Mar. 13—Jimmy Wilson, Atl. City—KO by 2
Apr. 2—Lee Black, Elizabeth ——KO 2
Apr. 22—Jimmy Isler, Elizabeth ——KO 8
May 6—Benny Singleton, Elizabeth —W 8
May 27—Benny Davis, Elizabeth ——L 8
July 23—Benny Davis, Elizabeth ——L 8
Sept. 9—Jimmy Isler, Elizabeth ——W 6
Oct. 8—Joe Rindone, Providence ——L 8
Oct. 21—Red Archie, Camden ——W 6
Nov. 3—Gene Farland, Providence —L 10
Nov. 17—Joe Rindone, Providence —KO 4
Dec. 1—Gene Farland, Providence——L 10

1948

Feb. 23—Carmine Lato, Providence——L 10
Nov. 16—Red Archie, Trenton ——KO 6
Nov. 29—Bob Davis, Providence ——KO 6
Dec. 13—Red Archie, Providence ——KO 4

DENNIS MOORE

Los Angeles, Calif. Middleweight

1948

Oct. 22—Tito Garcia, Hollywood ——D 4
Nov. 15—Ray Acosta, Ocean Park ——D 4
Nov. 19—Earl Ward, Hollywood ——KO 1
Dec. 6—Tony Grich, Ocean Park ——L 4
Dec. 17—Jack Crackwell, Hollywood—KO by 2

EARL MOORE

Detroit, Mich., Welterweight

1946

Aug. 26—Bill Stemler, Detroit——L 4
Oct. 25—Bob Flannigan, Detroit——KO 4
Nov. 1—Bob Reed, Detroit——L 4
Nov. 27—Charley Busalacchi, Milw.—KO 3
Dec. 13—Sparky Reynolds, Milwaukee—KO 2

1947

Mar. 26—Danny Robinson, Milw.—KO by 3
Apr. 29—Leon Thompson, Milwaukee——L 6
Oct. 21—Harry Greb, Detroit ——W 4

1948

Oct. 11—Dave Andrews, Lewiston——L 10
Oct. 21—Eddie Marno, Boston——L 6
Nov. 26—Tiger Flowers, Worcester ——W 6
Dec. 10—Johnny Potenti, Boston ——L 8

FRANKIE MOORE

Born, Philippine Islands. Lightweight.

1939

Aug. 2—Johnny Rodrigues, Oakland—KO 2
Aug. 30—Chris Barrago, Oakland——W 4
Sept. 25—Johnny Pacheco, San Fran.——D 4
Oct. 23—Ray Salas, San Francisco——L 4
Nov. 1—Gilbert Santiag, Oakland——D 4

1940

Feb. 13—Ray Salas, Oakland——L 6
Apr. 1—Mickey Willis, San Fran.——L 4
Apr. 15—Ray Salas, San Fran.——L 6
Apr. 27—Mickey Willis, San Fran.——L 4
Aug. 31—Ray Salas, Oakland——D 6
Sept. 11—Danny La Verne, Oakland——L 6
Sept. 25—Mickey Willis, Oakland——L 6

1941

June 4—George Dixon, Oakland——KO 2
June 9—Joe Caballero, San Fran.——W 4
June 11—Charley Beltram, Oakland——KO 3
July 16—Johnny Thomas, Oakland——L 4

1942

Feb. 18—Ray Salas, Oakland——D 1
(accidental cut halted bout)
Mar. 2—Johnny Garcia, San Fran.——L 6
Aug. 21—Tyree White, San Fran.——D 6
Sept. 28—Tyree White, San Fran.——D 6
Oct. 16—Tyree White, San Fran.——L 4

In U. S. Army.

1944

Sept. 6—Jimmy Joyce, Oakland——L 8
Oct. 2—Zach Taylor, San Francisco—L 6

1945

Feb. 12—Manuel Plazza, San Fran.——W 6
Mar. 2—Billy Rhodes, San Francisco—D 6
Apr. 18—Jimmy Florita, Oakland——KO 5
Apr. 30—Billie Hale, San. Francisco—KO 10
June 19—Jimmy Lewis, Los Angeles—KO 4
July 4—Alejandro Vega, Oakland——W 8
July 13—Paul Reguejo, San Francisco—L 8
July 20—Paul Reguejo, San Francisco—L 10
Aug. 29—Harry Hitlian, Oakland——W 8

Oct. 8—Paul Lassiter, San Francisco..KO 1
Nov. 2—Mike Delia, San Francisco....KO 2
Dec. 7—Enrique Bolanos, Hollywood...L 10
Dec. 26—Ray Salas, Oakland.....L 10

1946

Jan. 25—Petey Virgin, Hollywood.....L 10
Feb. 27—Ray Salas, Oakland.....KO 2
Mar. 14—Paul Reguejo, Oakland.....W 10
Mar. 27—Chalky Wright, Oakland.....KO 1
Apr. 17—Chalky Wright, Oakland.....W 10
May 22—Larry Cisneros, Oakland.....L 10
July 17—Al Medrano, Oakland.....W 10
July 30—Enrique Bolanos, Los Angeles..L 10
Aug. 13—Bobby Yeager, Oakland.....KO 4
Aug. 27—John Thomas, Los Angeles.....L 10
Sept. 20—Bobby Yaeger, Los Angeles...KO 5
Oct. 16—Al Medrano, Oakland.....W 10
Nov. 15—Lew Hanbury, Hollywood....KO 6

1947

Jan. 15—Larry Cisneros, Oakland .....L 10
Feb. 4—Richie Shinn, Honolulu .....W 10
Mar. 25—Frankie Fernandez, Honolulu..KO 7
May 6—Frankie Fernandez, Honolulu..KO 8
Oct. 22—Jesse Flores, Oakland .....L 10

1948

Mar. 23—Frankie Fernandez, Honol. KO by 3

JIMMY MOORE

Chester, Pa. Middleweight

1946

Feb. 11—Robert Leadbetter, Newark....W 6
Mar. 7—Johnny Craven, Philadelphia..W 6
Apr. 4—Joe Evans, Baltimore.....L 6
Apr. 23—Steve Hostak, Somerville.....W 8
June 11—Kid Wolfe, Wilmington.....L 6
July 2—Don Leon, Wilmington.....W 6
Aug. 5—Ernie Butler, Allentown.....L 8
Oct. 10—Wylie Burns, Atlantic City.....L 4
Oct. 23—Al Cortez, Wilmington.....W 6
Dec. 27—Larry Gibson, Asbury Park....KO 2

1947

Jan. 9—Len Sheppard, Atlantic City ..L 8
Feb. 27—Charlie McPherson, Atl. City..KO 1
Apr. 3—Ellis Stewart, Phila.....KO by 3
Apr. 25—Randy Brown, Atlantic City....L 6
May 15—Bobby Birch, Atlantic City.....L 8
Sept. 6—Sam Ellis, Charleston .....W 4
Sept. 3—Bob Caine, Charleston .....KO 2
Oct. 7—Jimmy Hill, Reading .....KO by 5
Nov. 6—Harold Johnson, Atl. City..KO by 5

1948

Jan. 22—Joe Tate, Philadelphia....KO by 2
Mar. 23—Larry Gibson, Trenton.....KO by 1
Aug. 6—Jesse Baker, Roanoke .....W 6
Oct. 21—Joe Modzele, Pittsburgh.....L 6

RUSS MOORE

Kansas City, Kansas, Lightweight

1947

Mar. 4—Ruben Salazar, Topeka .....W 4
Mar. 12—Louis Williams, Kansas City....L 4
Apr. 20—Louis Williams, Kansas City....L 4
July 8—Charley Dent, Topeka ....KO by 1
Oct. 3—Del Flanagan, Minneapolis..KO by 3
Oct. 9—Joey Romero, Topeka .....KO 4

1948

Jan. 28—Bud Love, Wichita.....L 4
Feb. 11—Bud Love, Wichita.....W 4
Feb. 16—Mickey Hogan, Kansas City.....W 4
Feb. 25—Jack Massey, Wichita.....L 5
Mar. 1—Ernie DeFrance, Omaha.....L 6
Mar. 24—Marvin Smith, Topeka.....W 4
Mar. 31—Corky Gonzales, Wichita.....L 6
Apr. 14—Jackie Wilson, Topeka.....W 4
Apr. 30—Ernie DeFrance, Topeka.....W 6
June 22—Marvin Smith, Topeka.....KO by 4
July 5—Don Smith, Topeka.....D 4
July 21—Don Smith, Topeka.....W 4
Sept. 21—Bud Love, Kansas City.....W 4
Sept. 28—Louis Williams, Kan. City KO by 4
Dec. 8—Edmund Carr, Wichita .....L 4
Dec. 17—Bobby Carew, Denver .....KO by 4

TERRY MOORE

(Albert Barnes)

Born, July 11, 1929, Baltimore, Md., Welterweight.

1945

Oct. 15—Tony Argo, Baltimore .....KO 3
Dec. 6—Jimmy Spence, Baltimore..KO by 1
Dec. 20—Tony Argo, Baltimore.....W 4

1946

Jan. 10—Tony Argo, Baltimore.....W 4
Jan. 28—Mike Yukas, Baltimore.....D 4
Feb. 18—Paul Watson, Baltimore.....KO 1
Mar. 4—Mike Yukas, Baltimore.....W 4
Mar. 25—Bobby Summers, Baltimore....L 4
Apr. 22—Bobby Summers, Baltimore....W 4
May 14—Dom Baccala, Baltimore.....W 4
May 26—Bobby Summers, Baltimore...KO 3
July 1—Edgar Poe, Baltimore.....W 5
Aug. 5—Bobby Lee, Baltimore.....KO by 6
Nov. 8—John Littlejohn, Baltimore....W 4
Nov. 29—Jimmy Spence, Baltimore.....KO 1
Dec. 27—Talbot Anderson, Baltimore..KO 4

1947

Feb. 14—Johnny Gebert, Baltimore....KO 5
Mar. 21—Frankie Grosso, Baltimore....KO 3
Apr. 18—Stonewall Jackson, Baltimore..KO 6
May 9—Rudy Campa, Baltimore.....W 10
June 6—Cleo Shans, Baltimore .....W 10
June 10—Cleo Shans, Baltimore .....W 10
Oct. 17—Ernie Petrone, Baltimore ...KO 5
Nov. 17—Freddie Archer, Baltimore ....W 10

1948

Jan. 12—Charley Millan, Baltimore.....W 10
Mar. 15—Sammy Secreet, Baltimore.....W 10
May 10—George LaRover, Baltimore.....W 10
June 21—Bee Bee Wright, Baltimore.....L 10
Dec. 6—Gene Burton, Baltimore .....L 10

TOMMY MOORE

Boston, Mass. Lightweight

1944

June 1—Oscar St. Pierre, Fall River KO by 4
Oct. 6—Kid Kennoyer, Boston.....KO --
Oct. 13—Clem Crowley, Boston.....KO 5
Oct. 27—Vinnie Vazzo, Boston.....D 6
Dec. 8—Al Sforza, Lawrence.....KO 1
Dec. 15—Blond Tiger, Boston.....L 6

1945

Feb. 5—Pedro Plata, Boston.....KO 1
Feb. 12—Marty Pemba, Boston.....KO 4
Mar. 5—Bobby English, Boston.....KO 6
Mar. 31—Jean Barriere, Boston.....KO by 5
May 18—Tommy Murray, Boston.....W 8
June 1—Tommy Murray, Boston.....LD 2
June 18—Florient Desmarais, Manchester .....KO by 2
Aug. 10—Bobby English, Worcester.....W 8
Aug. 24—Joe Monteiro, Worcester..KO by 2
Sept. 10—Tony Ferry, Boston .....KO 3
Sept. 24—Bobby English, Boston.....W 10
Oct. 8—Bobby English, Boston.....W 10
Nov. 5—Timothy Hayes, Boston.....L 10
Dec. 3—Timothy Hayes, Boston....KO by 9

1946

Feb. 8—Manolo Fernandez, W. Palm Beach .....KO by 5
Mar. 19—Joe Celletti, Salem.....L 10
May 6—Leo Mucucci, Boston.....KO by 7
Oct. 9—Oliver Desmarais, Providence..L 8

1947

Apr. 18—Charlie Celeste, Boston .....W 6
Apr. 23—Isaac Thomas, Bangor .....KO 3
May 7—Ray D'Aoust, Bangor .....KO by 3
June 9—Jerry King, Providence .....L 6
June 23—Hubert Gagnier, Montreal..KO by 3

1948

Jan. 27—Eddie Smith, Hartford.....W 6
Feb. 19—Tony Ducharme, Fall River....L 6
Mar. 5—Jean Richard, Augusta, Me. KO by 6
Mar. 9—Little David, Hartford.....KO by 2
Mar. 19—Billy Mays, Worcester .....KO 5

CIRO MORACEN

Cuban Featherweight

1947

Sept. 13—Battling Socarras, Havana.....W 10

1948

Mar. 12—Chico Morales, Havana.....W 10
Apr. 10—Diego Sosa, Havana.....W 10
Apr. 21—Lino Garcia, Havana.....W 10
June 12—Boy Jabao, Havana.....KO 9
June 19—Lorenzo Safora, Havana.....W 10
July 3—Lino Garcia, Havana.....W 10
July 24—Diego Sosa, Havana.....LF 5
Aug. 12—Diego Sosa, Havana.....W 12

MARIO (CHICO) MORALES

Cuban Featherweight

1940

—Lorenzo Safora, Havana.....L 6

1941

Aug. 17—Small Montana, Jacksonville...L 8
Dec. 9—Gus Coen Levine, Bklyn....KO by 4

1942

Jan. 12—Mimmie Adragna, Pittsburgh..W 4
June 11—Earl Roys, Bristol.....W 6

1945

May 28—Kudo Ortiz, Miami.....W 8
June 8—Charlie Morrison, Tampa.....KO 1
June 29—Clarence King, Tampa.....W 10
Aug. 18—Arquimides Yi:ac, Havana..KO 6
Sept. 1—Congo Guevara, Havana.....W 8
Nov. 3—Kid Guinche, Havana.....L 8

1946

Jan. 7—Vernon Brown, Washington....W 6
Feb. 5—Danny Russell, Washington...KO 4
Feb. 19—Carroll, Alexander, Wash.....L 8
Mar. 7—Lefty LaChance, Miami.....W 10
Mar. 18—Chili Cantero, Miami.....W 10
Apr. 12—Ray DelGado, Miami.....KO 6
June 13—Pete Bolos, Memphis.....W 6
July 13—Monolito Garcia, Havana.....W 10
Aug. 14—Charlie Riley, St. Louis...KO by 4
Sept. 3—Mike Raffa, Memphis.....D 10
Sept. 17—Freddie Latson, St. Louis.....W 8
Oct 16—Jackie Callura, Memphis.....W 10
Nov. 11—Jimmy Kidd, Sarasota .....WF 9
Dec. 23—Humberto Sierra, Miami.....D 10

1947

Jan. 9—Jean Barriere, Tampa .....L 10
Jan. 23—Jean Barriere, Tampa .....L 10
Feb. 10—George Perez, Sarasota .....W 10
Mar. 1—Romeo Ouimet, Palm Beach ....D 10
May 27—James Carter, N. Y. C. ....KO by 7
June 19—Jack Nieves, Brooklyn .....W 6
June 25—Ralph Poccia, N. Y. C. .....KO 2
July 2—Ivor Fredricks, N. Y. C. .....W 8
July 23—Eddie Compo, Norwalk .....L 8
Aug. 15—Frankie Pucci, Long Beach ....L 8
Sept. 2—Jesus Compos, N. Y. C.....KO 1
Sept. 8—Greg Gomez, N. Y. C. .....W 6
Oct. 4—Ivor Fredricks, Brooklyn .....W 6
Nov. 5—Jesus Campos, Binghamton..N.C. 9
Nov. 11—Clyde English, N. Y. C. .....W 6

1948

Jan. 16—Nick Viccaro, St. Petersburg..KO 2
Mar. 12—Ciro Moracen, Havana.....L 10
Apr. 2—Francisco Colon Garcia, San Juan .....L 10
Apr. 30—Kid Guinche, San Juan.....W 8
July 16—Kid Loyola, San Juan.....D 10

FRANK MORAN

New Castle, Pa., Welterweight

1946

Apr. 3—Bob Stroud, Meriden .....D 6
Oct. ——Young Zazo, Akron .....KO 1
Nov. 6—Al Ingram, McKeesport .....KO 2
Dec. 3—Patsy Zaccano, Trenton .....KO 1

1947

Feb. 28—Eddie Bell, Akron .....L 6
June 10—Don Harris, Youngstown .....KO 2
June 25—Jim Carter, Youngstown .....KO 1
July 12—Johnny "Snooky" Bryant, New Castle .....KO 7
Sept. 12—Bobby Timpson, Revanna .....W 10
Sept. 24—Jimmy Ainscough, Cleveland ..W 6
Sept. 25—Gene Brown, Youngstown .....W 6
Oct. 16—Billy Squall, Pittsburgh .....W 6
Nov. 12—Jesse Riddles, New Castle.....KO 1
Dec. 4—Johnny Chapman, Youngstn. ..KO 1
Dec. 18—Johnny Johnson, Youngstown ..W 6

1948

Jan. ——Emil Jennings, Youngstown ..KO 1
Mar. 30—Bill Miller, Ellwood City, Pa. KO 4
Apr. 21—Harvey Jordan, Girard, Ohio..KO 1
May 11—Tommy Mills, Ellwood City KO 3
May 26—Bill Partin, Girard, Pa.....KO 2
June 15—Jack Besselman, Pittsburgh KO by 7
July 2—Eddie Bell, New Castle .....L 8
Sept. 14—Eddie Bell, Ellwood City, Pa...W 8
Oct. 6—Martin Doyle, New Castle .....W 8
Nov. 3—Vince Callahan, New Castle ...W 8

JOHNNY MORAN

New York Lightweight

1946

Nov. 19—George LaFalgio, N. Y. C. .....W 4
Dec. 12—Tony Sileo, N. Y. C. .....W 4
Dec. 23—Al Headley, N. Y. C. .....W 4

1947

Jan. 6—Jim Hegeman, N. Y. C. .....W 4
Jan. 27—Mickey Garcia, N. Y. C. .....L 4
Feb. 14—Manuel Zurita, N. Y. C. .....KO 3
Apr. 8—Jesus Compos, N. Y. C. .....L 6
July 21—Paul Midiri, L. I. City .....L 6
Aug. 4—Johnny Johnikin, Brooklyn .....W 6
Aug. 21—Eddie Smith, Brooklyn .....W 6
Oct. 21—Kenny Haines, N. Y. C. .....W 6
Nov. 4—Jerry Meckler, Brooklyn .....W 6
Nov. 18—Joey Dell, N. Y. C. .....W 6
Dec. 1—Joey Dell, Brooklyn.....W 6

1948

Jan. 5—Bobby Bell, N. Y. C.....KO by 5
Feb. 20—Bobby Bell, N. Y. C.....KO by 1
Mar. 1—Guilermo Roberts, Brooklyn...W 6
Mar. 29—Arthur Vernon, N. Y. C.....W 6
Apr. 12—Billy Liggett, Brooklyn...KO by 3
Aug. 9—Eduardo Carrasco, Broooklyn..W 6
Aug. 30—Jay Parlin, Brooklyn.....W 6
Oct. 7—Harry Diduck, N. Y. C.....W 6
Oct. 26—Jay Parlin, N. Y. C.....L 6

NICK MORAN

Born La Barca Jalisco, Mexico, December 10, 1923. Welterweight. Height, 5 ft. 7 in.

1943

—Joey Barnum, Los Angeles.....D 10
Nov. 30—Joey Barnum, Los Angeles.....L 10

1944

Jan. 17—Benny Inez, Los Angeles.....KO 3
Jan. 29—Al Garcia, San Diego.....KO 2
Feb. 13—Dewey Gibbons, San Diego....KO 2
Mar. 3—Isidro Chilo, San Diego.....KO 10
Apr. 14—Jorge Morelia, Los Angeles....D 3
Apr. 18—Ace Miller, Los Angeles.....L 6
May 30—Ace Miller, Wilm, Cal.....W 10
July 7—Jimmy Doyle, Hollywood.....L 10
Aug. 11—Joe Barnum, Hollywood.....W 10
Aug. 28—Ben Evans, Ocean Park.....W 10
Oct. 2—Tito Despaigne, Ocean Park....D 10
Nov. 24—Bobby Yeager, Hollywood....KO 1
Dec. 5—Johnny Thomas, Los Angeles...D 10
Dec. 29—Bobby Yeager, Hollywood.....L 10

1945

Feb. 16—Artie Dorrell, Hollywood.....W 10
Apr. 20—Eddie Hudson, Hollywood.....W 10
May 8—Bob Montgomery, Los Ang.....W 10
July 9—Bob Montgomery, Philadelphia..L 10
Sept. 7—Ike Williams, New York.....L 10
Nov. 16—Tippy Larkin, New York.....L 10
Dec. 4—Bobby Yaeger, Los Angeles....W 10

1946

Mar. 22—Tippy Larkin, N. Y. C.....L 10
May 13—Tommy Egan, San Francisco...L 10
July 1—Wesley Mouzon, Philadelphia..L 10
Aug. 19—Billyboy James Honolulu.....KO 8
Sept. 16—Frankie Fernandez, Honolulu KO by 7
Dec. 13—Memo Llanes, Hollywood..KO by 6

1947

Feb. 7—George Hansford, Mexico City..KO 3
Mar. 12—Gavilan Kid, Havana .....L 10
Mar. 22—Tony Mar, Mexico City ...KO by 2
Sept. 6—Carlos Malacara, Mexico City ..D 10
Oct. 11—Carlos Malacara, Mexico City..W 10
Nov 8—Julio Jiminez, Mexico City .....W 10
Nov. 29—Bert Linam, Mexico City.....W 10

1948

Apr. 20—Bernard Docusen, Los Angeles..L 10
July 3—Simon Lucas, Mexico City.....W 10
Sept. 19—Kid Azteca, Mexico City.....L 10
Oct. 30—Luis Arguelles, Mexico City ...W 10

PAL MORAN

New Orleans, La., Lightweight

1945

July 30—Shamus McCrea, Ocean Park...L 4
Aug. 6—Teddy Guerrero, Ocean Park..W 4
Aug. 13—Eddie Ryan, Ocean Park.....W 4
Aug. 27—Red Roden, Ocean Park.....KO 3
Oct. 22—Bruce Wayne, Ocean Park.....W 4

1946

Feb. 14—Pat Smith, Rochester.....W 4
Feb. 19—Billy Seep, Buffalo.....L 4
Feb. 25—Joe Commordi, Rochester.....KO 2
Apr. 15—Leroy Papas, New Orleans.....L 6
Sept. 16—Al Guidry, New Orleans.....W 4
Sept. 23—Dudley DeJean, New Orleans..L 6

1947

Mar. 17—Anthony Labruzza, New Orl...W 4
Mar. 24—Nando Soso, New Orleans.....W 5
Apr. 14—Al Guidry, New Orleans.....W 4
Apr. 21—Charley Talbert, New Orleans..L 5
May 19—Manuel Dixon, New Orleans...W 4
June 10—Charley Talbert, Houston.....L 6
July 7—Freddy Herman, Ocean Park..W 4
July 21—Lucky Richardson, Ocean Park..W 4
Aug. 4—Carlos Garcia, Ocean Park....W 4
Aug. 11—Cal Robinson, Ocean Park.....W 4
Aug. 26—Ron Cannon, Los Angeles.....L 4
Sept. 15—Ramon Alva, Ocean Park.....L 4
Sept. 19—Nick Smith, Hollywood.....L 4

1948

Dec. 10—Baby Face Williams, New Orl..W 6

RAUL MORAN

Cuban Light Heavyweight

1946

Sept. 13—Sonny Hope, Tampa.....KO 1
Oct. 4—Sonny Hope, Tampa.....KO 1
Oct. 22—Charley Baisden, Tampa.....KO 3

1947

Mar. 3—Sonny Hope, Sarasota.....KO 4
Mar. 10—Johnny Dupree, Sarasota.....L 10
Mar. 17—Ralph Hughes, Sarasota...KO by 2

1948

Mar. 29—Buddy Webster, Miami.....KO 3

LARRY MORELAND

Toledo, Ohio, Welterweight

1946

Jan. 21—Stanley Cieslak, Toledo.....W 6
Feb. 6—Nello Nucelli, Toledo.....L 6
July 1—Art Andrews, Chicago.....L 6
Oct. —Chu Chu Rios, Detroit.....KO by 2
Oct. —Harold Jones, Toledo.....L 8

1947

May 16—Bob Shelby, Toledo.....W 6
July 29—Eddie Brandt, Toledo.....W 6
Sept. 17—Al Shelby, Toledo.....W 4
Oct. 17—Harry Hart, Toledo.....W 6
Nov. 12—Eddie Brandt, Toledo.....W 6

1948

Mar. 12—Jay Watkins, Saginaw.....KO by 3
July 2—Harry Hart, Columbus.....L 6
Oct. 25—Allie Gronik, Toledo.....L 4

BOB MORELLI

St. Paul, Minn., Middleweight

1948

June 16—Bill Irons, Duluth.....KO 3
June 29—Lou Lundell, Minneapolis.....W 4
July 8—Jack Pfeiffer, Minneapolis....KO 3
Dec. 6—Jackie Burke, Austin.....D 6
Dec. 15—Clyde Anderson, Minneapolis..KO 1

VINCE MORELLI

Philadelphia, Pa., Welterweight

1948

Feb. 27—Dennis Thomas, Philadelphia..KO 2
Mar. 25—Julius Reed, Atlantic City KO by 3
Mar. 29—Curtis Smith, New Haven.....KO 1
Apr. 19—Red Williams, New Haven.....L 6

AL MOREY

San Diego, Calif. Middleweight

1945

Jan. 5—Kid Lester, San Diego.....L 6
Feb. 5—Ralph Lee, Ocean Park.....W 4
Feb. 13—Willie Collins, Los Angeles.....L 4
Feb. 19—Gilbert Whiteside, Ocean Park..D 4

1946

Feb. 8—Henry Rich, San Diego....KO by 3
Feb. 12—Ozzie Lewis, Los Angeles.....L 4

1947

Oct. 24—Jess Richards, San Diego.....W 6
Nov. 7—Jess Richards, San Diego.....W 6
Dec. 12—Bert Mendoza, San Diego.....L 6

1948

Jan. 16—Eddie Sparks, San Diego.....W 6

BILL MORGAN

Newark, N. J., Bantamweight

1948

Aug. 10—Johnny Carr, Elizabeth.....L 4
Aug. 23—Al Bowers, Newark.....KO 2
Sept. 20—Russ Davis, Newark.....L 4

BOB MORGAN

New York, N. Y., Middleweight

1948

May 4—Tony Pellizzi, N. Y. C.....KO 1
May 18—Joey Fernandez, N. Y. C.....D 4
May 25—John Hewitt, N. Y. C.....W 6
June 8—Roy Thomas, N. Y. C.....W 4
June 21—Bill Gillespie, N. Y. C.....L 4
July 6—Bill Gillespie, N. Y. C.....W 4
July 14—Herb Tessier, N. Y. C.....L 4
July 22—Bill Gillespie, Brooklyn.....W 6
Aug. 17—Ray Bacal, N. Y. C.....W 4
Aug. 23—Joe Joseph, N. Y. C.....KO 1
Aug. 31—Roy Thomas, N. Y. C.....W 4
Sept. 10—George Clark, N. Y. C.....L 4
Oct. 3—Charles Vincent, Brooklyn..KO 2
Oct. 23—Nick Bufalino, Brooklyn.....W 6
Nov. 3—Pete Masters, N. Y. C.....W 6
Dec. 18—John Hewitt, Brooklyn.....W 6

HOWARD (SHORTY) MORGAN

Pomona, Calif. Light Heavyweight

1946

Mar. 27—Leroy Anderson, Long Beach...W 4
Apr. 9—Sherman Olmstead, Los Ang....D 4
Apr. 16—Carmen Fredricks, Los Ang....L 4
June 11—Roy Taylor, Los Angeles...KO by 3
Aug. 5—Owen Smith, Ocean Park.....W 4
Aug. 20—Owen Smith, Los Angeles.....L 4
Oct. 8—Ralph Lee, Los Angeles.....L 4
Oct. 28—Howard Todome, Ocean Park...D 4
Nov. 12—Howard Todome, Los Angeles..L 4
Dec. 6—Dave Millar, Hollywood.....W 4
Dec. 16—Jay Wall, Ocean Park.....KO 4

1947

Mar. 18—Ray Simmons, Los Angeles....W 4
Apr. 1—Ramon Dioses, Los Angeles....L 6
Apr. 15—Shorty Padilla, Los Angeles....L 4
May 2—Horace Thompson, Hollywood..D 4
Nov. 24—Ray Pullman, Ocean Park....KO 3

1948

Jan. 12—Rod Jones, Ocean Park.....L 4
Feb. 13—Duncan Curray, Hollywood.....D 1
Mar. 15—Rod Jones, Ocean Park....KO by 3

K. O. MORGAN, JR.

Detroit, Mich., Bantamweight

1946

June 28—Babe Kelly, Stamford.....W 6

1947

Apr. 8—Oliver Benton, Detroit.....W 4
Apr. 11—Jackie Louis, Toledo.....D 4

1948

Mar. 8—Joe Wright, Detroit.....W 4
Apr. 11—Paul Carbetta, Akron.....KO 3
Apr. 21—Leo Kelly, Akron.....W 4

LARRY MORGAN

Brooklyn, N. Y., Welterweight

1947

June 23—Ray Grenot, Brooklyn.....KO 1
Sept. 2—Jim Nickers, N. Y. C.....W 4
Nov. 8—Dave Peters, Brooklyn.....L 4

1948

Jan. 31—Charlie Harris, Brooklyn..KO by 2
Feb. 16—Len Hilton, Brooklyn.....W 4
Mar. 5—Dave Peters, N. Y. C.....L 4
June 21—Enrique Lopez, N. Y. C.....W 6

ANGELO MORGANTI

New York Welterweight

1947

Jan. 14—Joe Stacey, N. Y. C.....KO 1
Jan. 28—Art McKenzie, N. Y. C.....KO 1

Feb. 4—Everett Chapman, N. Y. C. ----W 4
Mar. 26—Joe Murray, Jamaica ----KO by 3
May 8—Kenny Hilton, N. Y. C. ----L 6
Aug. 11—Van Mancuso, N. Y. C. ----KO 6
Aug. 20—Bill Dooley, Jamaica ----KO 2
Aug. 27—Leon Gabriel, Jamaica ---KO by 5
Sept. 2—Bobby Williams, N. Y. C. ----W 6
Sept. 13—Earl Shaw, Brooklyn ----KO 5
Oct. 4—Johnny Capri, Brooklyn --KO by 2
Oct. 18—Walter Keene, Brooklyn ----W 6
Dec. 13—Dom Marchese, Brooklyn----W 6
Dec. 22—Bobby Rosado, Brooklyn----W 6

1948

Jan. 3—Billy Smith, Brooklyn----KO 4
Feb. 10—Johnny Capri, N. Y. C.----KO 4
Mar. 1—Joe Martino, N. Y. C.----W 6
Mar. 12—Lenny Holton, Brooklyn----KO 5
Apr. 17—Frankie Dell, Brooklyn----KO 2
Apr. 26—Enrique Lopez, Brooklyn----W 6
May 8—Enrique Lopez, Brooklyn----W 6
May 15—Lenny Durham, Brooklyn----W 6
May 21—Andy Drachmas, N. Y. C.----L 6
June 8—Lenny Durham, N. Y. C.----W 6
July 12—Mac Mitchell, N. Y. C.----W 6
July 20—Danny Bartfield, N. Y. C.----L 8
Aug. 13—Billy Strauss, N. Y. C.----D 8
Aug. 27—Billy Strauss, N. Y. C.----KO 5
Oct. 7—Tony LaBua, N. Y. C.----D 8
Nov. 11—Freddie Latson, N. Y. C. ----W 8
Dec. 9—Freddie Menna, N. Y. C. ----W 8

JIMMY (KATZUMI) MORIOKA

Toronto, Canada, Featherweight

Born, Dec. 20, 1917, New Westminister, B. C. Started pro career 1935. Record 1935-41: Total bouts—55; KO—3; Won—33; Drew—5; Lost—14. In Canadian Army overseas 1942-1946.

1947

June 23—Teddy Swain, Toronto ----KO by 3
Nov. 11—Luther Burgess, Detroit ---KO by 5

1948

Apr. 17—Billy Liggett, Brooklyn----L 6
May 1—Johnny Wolgast, Brooklyn----L 6
May 4—Joe Kay, Brooklyn----L 6
June 1—Gurney, Van Hook, N. Y. C. KO by 3
June 18—Tito Valles, N. Y. C.----D 6
July 16—Wally Doktor, N. Y. C.----W 6
Aug. 2—Tito Valles, Brooklyn----L 6
Aug. 26—Calvin Leigh, Syracuse ----L 8
Aug. 31—Castro Calderon, Hartford----L 6
Oct. 29—Calvin Leigh, Syracuse ----L 8
Dec. 21—Calvin Leigh, Rochester ----L 8

BILLY MORRIS

Torrington, Conn., Negro Welterweight

1946

Aug. 29—Verne Patterson, Utica----KO 5
Sept. 11—Tommy Mollis, Utica----KO 5

1947

Feb. 10—Tommy Mollis, Troy ----KO 5
June 18—Eli Hall, Utica ----L 8
Oct. 13—Sam Lord, Holyoke----KO 1
Oct. 27—George Graham, Holyoke ---KO 2
Nov. 17—Vince Callahan, Holyoke----W 6
Dec. 8—Johnny Parker, Holyoke----W 6
Dec. 29—Vince Callahan, Holyoke----W 6

1948

Jan. 5—Jackie Armstrong, Holyoke---KO 6
Jan. 13—George Ross, Hartford----L 6
Jan. 20—Leonard Lukes, Hartford----W 6
Jan. 25—Jimmy Garcia, Holyoke----KO 3
Feb. 23—Johnny Delaney, Holyoke----KO 3
Mar. 1—Johnny Dell, Holyoke----L 6
Mar. 8—Jimmy Parlo, Holyoke----W 6
Mar. 19—Ken King, New Britain----KO 4
Mar. 30—Lou Masone, Danbury----KO 4
Apr. 5—Rolly Johns, Holyoke----L 6
Apr. 9—Johnny Parker, New Britain---W 6
Apr. 12—Pat Kelly, Holyoke----KO by 3
Apr. 26—Red Perkins, Holyoke---KO by 4
Apr. 30—Johnny Bell, New Britain----W 8
June 8—Wilfred Miro, Hartford----KO by 1
June 29—Johnny Parker, Springfield----W 6
July 19—Angel Chavez, Springfield----W 5
Aug. 2—Angel Chavez, Springfield----L 5
Aug. 9—Tony Falco, Troy ----L 10
Aug. 12—Tommy Bazzano, Waterbury----L 6
Oct. 25—Cleo Shans, Holyoke----KO by 3
Nov. 8—Frankie Dell, Holyoke ----W 6
Nov. 19—Tommy Bazzano, Bridgeport --L 6

BOBBY MORRIS

Detroit, Mich. Light Heavyweight

1948

Mar. 30—Jack Biddle, Grand Rapids ---L 6
May 10—Nick Kachardus, Chicago ---KO 3
Oct. 26—Art Jackson, Detroit ----L 6
Nov. 9—Johnny Risko, Detroit ----W 4
Nov. 23—Johnny Risko, Detroit ----W 4
Dec. 9—Dick Thelan, Oshkosh ----KO 2

GENE MORRIS

Los Angeles, Calif., Featherweight

1948

May 24—Fred Herrera, Ocean Park KO by 3
May 31—Len Marquez, Las Vegas----W 4
June 7—Felix Ayala, Ocean Park----W 4
June 25—George Mendoza, Hollywd. KO by 1

HUBERT (HERB) MORRIS

Philadelphia, Pa., Middleweight

1946

Jan. 11—Jackie Carr, Philadelphia----L 6
Jan. 21—Bob Williams, Scranton----W 6
Mar. 29—Dave Waters, Reading----W 6
Apr. 25—Baby Armstrong, Atlantic City D 6
Aug. 12—Joe LaScala, Coney Island----L 4
Aug. 19—Joe LaScala, Coney Island----D 4
Aug. 26—Art McKenzie, N. Y. C.---KO by 1
Sept. 16—John Holmes, Brooklyn----W 4
Oct. 5—Joe LaScala, N. Y. C.----W 6
Nov. 7—Joe LaScala, N. Y. C.----D 6
Dec. 14—Lou Spherdis, Brooklyn----W 4
Dec. 19—Ralph Nieves, N. Y. C.----L 6

1947

Feb. 15 Al Hirsch, Brooklyn ----W 4
Feb. 18—Ralph Calautti, Brooklyn ----W 6
Mar. 4—Frankie Cardinal, Brooklyn ---L 6
Apr. 15—Leroy Coleman, Jersey City ---L 6
Apr. 26—Lew Perez, Brooklyn ----W 4
May 26—Ernie Butler, Brooklyn----KO 1
June 9—Jerry Marshall, Brooklyn ----L 6
July 28—Hal Anspach, L. I. City ----L 6
Aug. 22—George Small, Long Beach KO by 5
Sept. 2—Danny Ruggerio, N. Y. C. ---KO 6
Sept. 26—Jesse Jenkins, N. Y. C. ----L 8
Sept. 30—Art Tatta, Norwalk ----D 8
Nov. 25—Herbie Hinson, N. Y. C. ----W 6
Dec. 20—Nick Melli, Brooklyn----KO 2

1948

Jan. 13—Tom McKeagney, Brooklyn----L 8
Mar. 9—Tom McKeagney, N. Y. C.----D 8
June 21—Richie Dallas, Newark----D 6
Aug. 11—Eddie Dutton, N. Y. C.----W 6

JACKIE MORRIS

Boston, Mass., Middleweight

1948

Apr. 1—Dick Riley, Worcester----W 4
Apr. 15—Rocky Mello, Worcester----W 4
Apr. 22—Rocky Mello, Worcester----W 4
May 6—Billy Stone, Worcester----W 4
May 13—Leo West, Worcester----W 4
June 8—Jose Contreras, New Bedford--W 6
July 14—Mike Sobel, New Bedford----W 6
June 29—Jose Contreras, New Bedford---D 6
Aug. 12—Jose Contreras, Worcester----L 6
Aug. 19—Ray Stackhouse, Worcester----D 4
Sept. 2—Jose Contreras, Fall River----D 6
Sept. 9—Jose Contreras, Fall River----L 8
Sept. 16—Ernesto Amado, Worcester----W 6
Nov. 5—Jimmy Cook, Boston ----KO 3
Nov. 18—Jimmy Cook, Boston ----KO 4
Nov. 26—Jimmy Rice, Worcester ----W 8
Dec. 10—Dick Callahan, Boston ----KO 4

LEONARD MORROW

Oakland, Calif Light Heavyweight

1947

Mar. 5—Gil Mojica, Oakland----L 6
Mar. 19—Gil Mojica, Oakland----KO by 2
Apr. 23—Edwin Keller, Oakland----KO 3
May 21—Dee Edwards, San Fran.----D 4
June 4—Allen Arnett, Oakland----W 4
June 16—Gil Moore, San Francisco----W 6
June 27—Paulie Peters, San Fran.----KO 6
Oct. 8—Gil Mojica, Oakland----KO 4
Oct. 29—George Evans, Oakland----KO 1
Nov. 19—John Harding, Oakland----KO 2
Dec. 17—John Donnelly Oakland----W 10

1948

Jan. 14—Al Spaulding, Oakland.....W 10
Feb. 11—Bert Lytell, Oakland.....W 10
June 2—Archie Moore, Oakland.....KO 1
July 14—Fitzie Fitzpatrick, Los Angeles KO 5
Aug. 17—Fitzie Fitzpatrick, Los Ang...KO 2
Sept. 1—Bob Foxworth, Oakland...KO by 4

TONY MOTISI

Born, September 17, 1919, Chicago. Nationality, Italian-American. Middleweight. Height, 5 ft. 7 in.

1938

Oct. 28—Johnny Rock, Chicago.....W 4
Nov. 4—Alex Pug, Chicago.....W 4
Nov. 16—Steve Padon, Chicago.....W 4
Dec. 21—Geo. White, Chicago.....W 5
Dec. 26—Owen Woods, Chicago.....KO 4

1939

Jan. 9—J. Lambkins, Chicago.....W 4
Jan. 16—Johnny Rock, Chicago.....W 4
Jan. 23—Tommy Palatin, Chicago.....D 5
Feb. 10—Owen Woods, Racine, Wis.....W 6
Mar. 20—Tommy Palatin, Chicago.....W 6
Apr. 1—Jess Ackerman, St. Paul.....W 6
Apr. 21—Johnny Balmer, Chicago.....W 4
Apr. 28—Billy Ross, Chicago.....W 5
May 25—Eddie McGeever, Chicago.....L 8
June 19—Geo. Kontopolis, Chicago.....W 5
July 10—Tommy Howell, Chicago.....W 5
July 24—Tito Taylor, Chicago.....W 5
Sept. 8—Joe Hornick, Chicago.....W 5
Sept. 15—Verle Davis, Chicago.....W 8
Oct. 6—John Durso, Chicago.....W 6
Nov. 20—Tommy Palatin, Chicago.....W 8
Dec. 8—Bill Lee, Chicago.....W 6

1940

Jan. 29—Tommy Palatin, Chicago.....W 6
Mar. 4—Bob McIntire, Chicago.....W 8
Apr. 19—Jack Cooper, Chicago.....D 8
May 13—Leonard Bennett, Chicago.....L 10
June 17—Johnny Pleasant, Chicago.....W 8
Sept. 30—Tito Taylor, Chicago.....L 8
Nov. 4—Leonard Bennett, Chicago KO by 6
Nov. 10—George Silvasy, Chicago.....W 6

1942

Jan. 12—Harvey Dubs, Chicago.....W 8
Jan. 26—George Nyberg, Chicago.....W 10
Feb. 9—Willie Joyce, Chicago.....W 10
Feb. 27—Fritzie Zivic, Chicago.....W 10
Apr. 10—Harry Teaney, Chicago.....D 10
May 20—Harry Teaney, Chicago.....W 10
Aug. 27—Ray Robinson, Chicago....KO by 1
Sept. 28—Tito Taylor, Chicago.....W 10
Oct. 30—Jimmy Edgar, Detroit....KO by 1
Dec. 1—Carmen Notch, Pittsburgh.....W 10

In U. S. Army.

1946

July 22—Robert Simmons, Chicago.....L 10
Sept. 23—Bill Parsons, Chicago.....L 8
Nov. 26—Major Jones, Kansas City...KO by 1

1947

July 21—Art Brown, Chicago.....KO by 2
Oct. 17—Eddie Smith, Toledo.....L 10
Oct. 28—Eddie Smith, Toledo.....W 10

1948

Feb. 24—Bob Fowler, Michigan City.....W 8
Mar. 2—Willie Edmunds, Michigan City W 8
June 29—Jackie Keough, Chicago.....W 10
July 26—Luigi Valentini, Chicago.....L 10

JEAN MOUGIN

French Lightweight

Born, Paris, June 6, 1922. Began boxing 1942.

1947

Jan. 7—Al Phillips, London.....L 8
Feb. 20—Stan Hawthorne, Liverpool....L 10
Apr. 15—R. Negretti, Paris.....KO 7
June 3—Henri Fontaine, Paris.....KO 3
Sept. 25—Andre Famechon, Paris.....W 12
(French lightweight title)
Nov. 6—Andre Gonnet, Paris.....KO 8
Nov. 27—Sadok Bahri, Paris.....W 10

1948

Feb. 5—Emile Dicristo, Paris.....W 15
(French lightweight title)
Mar. 3—Leandre Mateos, Bordeaux.....L 10
Mar. 31—Josef Preys, Brussels.....W 10
May 17—Pierre Montane, Marseilles..KO by 14
(French lightweight title)
July 26—Keith Hamilton, New Orleans...L 8
Sept. 7—Johnny Turner, Los Angeles..KO 3
Sept. 14—Tommy Vargas, Los Angeles...W 4
Sept. 28—Tommy Vargas, Los Angeles...W 4
Oct. 15—Frankie Ray, Hollywood.....W 4
Oct. 26—Vernon Jordan, Los Angeles....D 4
Nov. 3—Lem Thomas, Phoenix.....W 10
Dec. 1—Tommy Vargas, Phoenix.....W 10
Dec. 17—Manuel Madrid, Hollywood....W 6

TOMMY MOYLAN

Denver, Colo., Heavyweight

1948

Aug. 13—Johnny Harper, Denver.....NC 3
Aug. 27—Curt Kennedy, Denver.....D 4
Oct. 14—Harry Bilzerian, Worcester KO by 3

PETE MUCCI

Atlantic City, N. J., Light Heavyweight

1948

Oct. 28—Ray Haas, Philadelphia.....W 6
Nov. 11—Willie Smith, Philadelphia.....W 6
Nov. 25—Willie Wigfall, Philadelphia...W 6
Dec. 14—Gordy Gomez, Camden.....W 6

FRANK MUCHE

Niles, Ohio, Lightweight

1946

Sept. 9—Leroy Koeth, Cleveland.....W 4
Oct. 1—Clem Custer, Detroit.....W 6
Nov. 26—Del Haught, Youngstown.....W 6
Dec. 3—Leroy Koeth, Cleveland.....W 5

1947

Jan. 29—Jackie Taylor, Akron.....W 6
Feb. 28—Clem Custer, Akron.....W 8
May 28—Joey Wells, Akron.....W 4
June 2—Richie Callura, Pittsburgh..KO by 3
June 25—Al Gaulitier, Youngstown..KO by 4

1948

Feb. 9—Tommy Vargas, Ocean Park.....D 4
Feb. 24—Sammy Mata, Ocean Park...KO 1
Mar. 2—Davey Mendoza, Los Angeles..L 4
Mar. 23—Al Sandoval, Los Angeles KO by 4
Apr. 14—Dave Mendoza, Los Ang...KO by 2
June 9—Danny Stepnovich, Pittsburgh..W 6
June 30—Joey Kushner, Syracuse.....W 8
July 26—Raul Zenit, Chicago.....W 5
July 29—Snuffy Smith, Syracuse.....L 6

LEO MUCUCCI

Berlin, N. H. Featherweight

1945

Feb. 6—Eddie Berry, Portland.....W 6
Mar. 31—Billy Murray, Boston.....D 4
Apr. 13—Buddy Hayes, Worcester.....L 8
Apr. 19—George Butler, Boston.....W 6
Apr. 24—Charley Wooster, Bangor.....KO 1
May 8—George Butler, Portland.....W 6
May 25—Al Lewis, Boston.....KO 3
June 5—Artie Vitt, Portland.....KO 5
June 21—Jackie Pennington, Portland..KO 5
July 20—Marty Pemba, Worcester.....KO 2
Aug. 16—Jerry Lavigne, Fall River.....W 8
Aug. 28—Leo Methot, Bangor.....L 8
Sept. 10—Buddy Hayes, Boston.....W 10
Oct. 1—Buddy Hayes, Boston.....KO by 8
Nov. 6—Jackie Harris, Salem.....L 10
Dec. 18—Jackie Smallwood, Portland..KO 7

1946

Jan. 10—Bobby English, Portland.....L 10
Feb. 5—Nick Stato, Hartford.....L 8
Feb. 22—Bobby English, Worcester.....KO 2
Mar. 14—Bobby English, Fall River.....W 10
May 6—Tommy Moore, Boston.....KO 7
May 28—Florient Desmarais, Manchester L 10
July 2—Tommy Wells, Salem.....KO 8
July 9—Midget Mayo, Manchester.....W 10
Aug. 6—Jackie Weber, Manchester.....L 10
Oct. 9—George Wright, Berlin.....KO 3
Oct. 24—Tony Costa, Fall River.....D 10
Nov. 14—Bobby English, Fall River....KO 5
Dec. 5—Francis Leonard, Fall River....L 10
Dec. 26—Jimmy McLarnin, Fall River....D 10

1947

Jan. 7—Henry Polowitzer, Salem.....W 10
Jan. 16—Jimmy McLarnin, Fall River...W 10
Jan. 28—Max Perez, Salem.....L 10

Mar. 13—John LaRusso, Fall River ------L 10
Mar. 21—Dusty Rivest, Rumford -------KO 10
Apr. 10—Jean Barriere, Portland --KO by 7
Apr. 29—Al Smith, Salem ----------L 10
May 9—Gene Richard, Augusta------L dis 2
June 6—Gene Richard, Augusta ------L 10
Sept. 24—Joey Angelo, Providence--KO by 8
Dec. 2—Tommy Wells, Manchester-KO by 10

1948

Apr. 29—Barry Wood, Worcester----KO by 7
Nov. 30—Eddie Leboeuf, Montreal --KO by 2

LARRY MUJICA

Venezuelan Lightweight

1948

Aug. 30—Jimmy Watkins, N. Y. C.-------W 4
Nov. 3—Billy Stevens, N. Y. C.---------W 4
Nov. 26—Kenny Clark, N. Y. C. ---------W 4
Dec. 1—Kenny Clark, N. Y. C. ---------KO 2

JESS MULL

San Diego, Calif., Welterweight

1947

May 29—Henry Carillo, San Diego-----KO 4
June 23—Joe Ventura, San Diego------KO 2
Aug. 1—Freddie Garcia, San Diego-----L 4

1948

Jan. 26—Johnny Bullard, New Orleans KO 5
Feb. 27—Joe Dazet, New Orleans--------W 6
Mar. 29—Billy Spangler, New Orleans---W 5
June 7—Paco Acosta, New Orleans-----W 6
July 26—Chaforo Martinez, New Orleans L 6

HERBERT MULLER

New Orleans, La., Lightweight

1947

Mar. 2—James Enopia, New Orleans---L 4
Apr. 7—Charley Talbot, New Orleans---L 6
May 20—Gordon House, Houston---KO by 1
Sept. 22—Augie Lapara, New Orleans-----L 5

1948

Jan. 26—Joe Johnson, New Orleans-----L 6
Mar. 29—Bill Decker, New Orleans------D 4
Apr. 14—Bobby Dykes, New Orleans KO by 1
May 24—Bobby Abrams, New Orleans--W 4
Sept. 17—Elmer Beltz, Hollywood--KO by 1

JOE MULLINS

Wilkes-Barre, Pa. Welterweight

1948

Oct. 20—Jim Donnelly, New York -------L 4
Dec. 2—Mario Gizzo, New York ---------W 4
Dec. 6—Mario Gizzo, New York ---------W 4

ROGER MURIEL

Elizabeth, N. J., Middleweight

1945

Aug. 20—Tony Pal'ante, Newark--------KO 3
Aug. 29—Nat Hutchins, Elizabeth--------L 4
Sept. 24—Frankie Borse, Newark--------W 4
Oct. 15—Al Pecora, Newark-----------KO 1
Nov. 5—Billy Evans, Newark----------W 4
Nov. 12—Billy Ellison, Newark---------W 4

1946

July 15—Eddie Menick, Newark--------KO 3
Aug. 8—George Hill, Phila.----------KO by 2
Sept. 9—George Wilson, Newark--------L 6
Sept. 30—Al Raino, Newark-----------L 4
Dec. 20—Grover Marshall, Asbury Park-W 4
Dec. 30—Tommy Yanuzzi, Newark------W 4

1947

Feb. 25—Don Hassock, Elizabeth --------L 4
Mar. 4—Arnold Pep, Elizabeth ----------L 4
Apr. 16—Art Robinson, Somerville-------W 6
May 1—Chico Givens, Asbury Park ----D 6
May 16—Larry Gibson, Asbury Park ----L 6
Sept. 16—Cecil Davis, Elizabeth ---------W 4
Sept. 30—Herman McCrea, Trenton -KO by 2
Oct. 7—Mike Cassidy, Jersey City ----W 6
Nov. 24—George Smith, Highland Park--W 6
Dec. 2—Johnny Bassett, Jersey City----L 6

1948

Mar. 9—Russell Richter, Jersey City---W 6
Mar. 29—Tony Rose, Newark ----------W 8
Oct. 5—Hank Watkins, Red Bank, N. J.-D 6
Dec. 7—Ernie Durando, Jersey City ---W 8

BILLY MURPHY

New York Lightweight

1946

June 6—Phil Burton, Bklyn----------W 4
June 20—Thaddeus Caby, Bklyn--------KO 2
July 4—Phil Burton, Bklyn----------L 4
July 18—Odell Halliday, Bklyn---------W 4
Aug. 8—Fox Williams, Bklyn----------KO 3
Aug. 12—Just Johnson, Bklyn----------L 4
Aug. 22—Ernie Cabral, Bklyn----------KO 3
Sept. 5—Frank Boss, Bklyn-----------KO 1
Sept. 12—Charley Finley, Bklyn---------W 4
Sept. 19—Charlie Finley, Bklyn---------W 4
Oct. 7—Ray Solomon, N. Y. C.---------W 4
Oct. 15—Leroy Saunders, N. Y. C.-------KO 1
Nov. 2—Joe Murray, Bklyn-----------KO 2

1947

Mar. 25—Jim Milligan, Jersey City--KO by 1
Aug. 28—Dick Jones, Brooklyn ---------D 6
Sept. 11—Bill Simmons, Brooklyn ------KO 2
Sept. 18—Joey Marmo, Brooklyn --------D 6
Oct. 28—Joey Brocato, White Plains ----W 8

1948

July 27—Oscar Lewis, N. Y. C.----------KO 2
Aug. 12—Pete Ferrente, N. Y. C.---------KO 1
Aug. 16—Oscar Lewis, Brooklyn------KO 3
Aug. 23—Jay Parlin, N. Y. C.----------KO 2
Sept. 17—Herbie Johnson, N. Y. C.-------W 6
Oct. 22—Charley Donovan, N. Y. C.------W 8
Nov. 10—Jimmy Watkins, N. Y. C. -------W 6
Nov. 27—Ernie Parker, Brooklyn --------W 6
Dec. 18—Ernie Parker, Brooklyn --------W 6

BILLY MURPHY

Los Angeles, Calif., Lightweight

1948

Feb. 16—Armando Tereas, Ocean Park KO 1
Mar. 15—Butch Maxwell, Ocean Park--KO 3
Mar. 19—Earl Bergstrom, Hollywood---KO 2
Mar. 30—Lem Thomas, Los Angeles----KO 4
Apr. 6—Ron Cannon, Los Angeles-------D 4

BOB MURPHY

San Diego, Cal. Middleweight

1945

Aug. 24—Ray Raymond, San Diego------W 4
Aug. 31—Al Wright, Hollywood--------KO 5
Sept. 7—Kid Lester, San Diego---------W 6
Sept. 28—Art Taylor, San Diego--------KO 5
Oct. 26—Louis Mosely, San Diego------KO 1
Nov. 2—Homer McGrew, San DiegoKO by 2
(Cut eye)

1946

May 3—Lou Mosely, San Diego--------KO 5
May 10—J. D. Spencer, San Diego------KO 5
July 26—Frankie Calzo, San Diego------W 6
Dec. 20—Howard Todome, San Diego---KO 5
Dec. 27—Bennie Cordova, San Diego --KO 4

1947

Jan. 3—Frankie Calzo, San Diego ----KO 6
Jan. 10—Harry Moran, San Diego ------KO 4
June 6—Gilbert Whiteside, San Diego --KO 4
June 27—Billy Gibson, San Diego ------KO 2
Nov. 28—Art Lind, San Diego ----------W 10
Dec. 26—Billy Lang, San Diego---------KO 2

1948

Jan. 9—Edgar Robinson, San Diego --KO 2
Jan. 23—Ramon Dioses, San Diego -----KO 2
Mar. 28—Pete Rodriquez, Mexicali -----KO 2
Apr. 19—Johnny Meyers, San Diego----KO 5
June 4—Frank Angustain, San Diego --KO 5
Aug. 10—Ramon Dioses, Ocean Park---KO 2
Aug. 23—Jerry Brown, Ocean Park----KO 6
Sept. 10—Jimmy Coleman, San Diego----W 10
Oct. 18—Kenny Watkins, Ocean Park KO 9
Nov. 22—Nap Howard, Ocean Park ----KO 3
Dec. 17—Bob Castro, Hollywood -------KO 5

PAT MURPHY

Racine, Wis., Featherweight

1947

Apr. 23—Nick Kachardus, Racine ------W 4
May 12—Harold Green, Chicago ----KO by 4
May 19—Billy Barrett, Louisville ------KO 6
June 9—Augie Yerrat, Louisville ------W 6
June 16—Pete D'Amico, Chicago ---------D 4
July 7—Hank Okura, Chicago ----------L 4
July 14—Hank Okura, Chicago ----------W 5

July 24—Pete D'Amico, Milwaukee ----W 4
Aug. 20—Hank Okura, Milwaukee ----W 6
Sept. 30—Ted Christie, Racine ----D 6
Oct. 6—Eddie Marotta, Chicago ----L 6
Nov. 3—Johnny Goode, Chicago----KO 3

1948

Jan. 12—Cappy Benton, St. Louis----W 6
Jan. 26—Johnny Cook, St. Louis----KO 5
Feb. 9—Jimmy Parks, Chicago----KO 3
Mar. 15—Corky Gonzales, Omaha----L 6
Mar. 29—Ernie DeFrance, Omaha----D 6
Apr. 16—Jess Ripple, St. Paul----KO 1
Apr. 8—Stafford Williams, Oshkosh--KO 5
May 3—Vic Creelman, Omaha----W 6
May 19—Marion Rhoten, Milwaukee----W 6
Sept. 27—Chuck McGow, Chicago----L 6
Oct. 19—Glen Flanagan, St. Paul----L 8

BILLY MURRAY

Boston, Mass., Lightweight

1947

Feb. 14—Pat Shannon, Boston----L 4
Feb. 19—John Botty, Providence----KO 3
Feb. 25—Buddy Lessard, Manchester--KO 2
Mar. 5—Johnny Campinha, Prov.----KO 2
Mar. 10—Jerry Zullo, Boston----KO 3
Mar. 17—Andy Best, Boston----W 6
Mar. 25—Red Perkins, Boston----KO 5
Apr. 9—Eddie Richmond, Providence--W 6
Apr. 16—Lee Britto, Providence----W 8
Apr. 21—Pat Doyle, Boston ----W 6
Apr. 28—Henry Polowitzer, Boston----W 8
May 12—Henry Polowitzer, Boston----W 8
Oct. 16—Eddie Richmond, Fall River--W 6
Nov. 17—Eddie Richmond, Providence--W 6
Nov. 24—Vince Callahan, Boston----W 6
Dec. 1—Ernie Guisti, Providence----KO 3
Dec. 8—Tony Falco, Providence----KO by 2
Dec. 22—Walter Stevens, Provid.----KO by 6

1948

Jan. 15—Leo Sawicki, Worcester----D 8
Feb. 5—Don Williams, Worcester--KO by 3
Feb. 16—Johnny Woods, Boston----L 6
Mar. 25—Willie Stevenson, Fall R.--KO by 1
May 24—Johnny Priest, Providence----W 8
June 8—Ernie Guisti, Providence--KO by 5
July 26—Pete Servin, Springfield----W 5
Aug. 23—Rene Cantero, Springfield----W 6
Aug. 26—Buddy Lessard, Fitchburg----W 6
Sept. 13—Bobby Rosado, Holyoke----L 6
Sept. 29—Rene Cantero, Worcester----KO 2
Oct. 21—Red Perkins, Boston----KO by 3

JOE MURRAY

New York Welterweight

1946

Sept. 16—Charlie Grant, Bklyn----KO 1
Oct. 4—Tom Dunbar, Asbury Pk.----W 6
Oct. 9—Johnny Ortega, Jamaica----W 4
Oct. 28—Orlando Patino, N. Y. C.----KO 1
Nov. 2—Billy Murphy, Bklyn----KO by 2
Nov. 13—George Montgomery, Jamaica KO 2

1947

Mar. 26—Angelo Morganti, Jamaica--KO 3
Apr. 9—Pat Murray, Jamaica----L 6
May 7—Johnny Capri, Jamaica----W 6
May 14—Bill Dooley, Jamaica----KO 4
June 5—Joe Scala, N. Y. C.----KO 1
July 16—Russell Richter, Jamaica----KO 2
Aug. 13—Tommy McGovern, Jamaica--L 8

1948

June 4—Carl Taulman, N. Y. C.----L 4
June 8—Bobby Williams, N. Y. C.----W 6
June 30—John Darby, N. Y. C.----W 6
July 5—Frank Belanger, Brooklyn----L 6
July 21—Russ Howard, N. Y. C.----L 6

LEE Q. MURRAY

Born, 1920, So. Norwalk, Conn. Nationality, American-Negro. Heavyweight. Height, 6 ft.

1939

Jan. 7—Russell Brown, St. Louis----KO 1
Jan. 14—Paul Duke, St. Louis----KO 1
Feb. 28—John Wischnie, Wh. Plains--KO 1
Mar. 21—Allie Dee Amos, Wh. Plains--KO 2
Apr. 11—Joe Brown, White Plains--KO 1
May 9—Eldridge Eatman, Wh. Plains--D 6
Dec. 3—John Lesco, Norwalk, Conn.--KO 2
Dec. 9—Abner Powell, N. Y. C.----KO 2

1940

Jan. 20—James J. Johnson, N. Y. C.----L 6
Apr. 10—Howard Williams, N. Y. C.----KO 3
May 3—Eddie Gates, Norwalk ----KO 2
June 6—Elza Thompson, N. Y. C.----KO 2
June 20—Mickey McAvoy, Norwalk ---KO 1
July 2—Jim Howell, Jersey City----W 4
July 16—James J. Johnson, Norwalk--KO 4
Aug. 5—Joe Piaster, Norwalk----KO 2
Aug. 12—Tex Irwin, Norwalk, Conn.--KO 2
Sept. 3—Wally Sears, Stamford, Conn.KO 2
Nov. 22—Jimmy Ace Clark, N. Britain.KO 5
Dec. 13—Gene Mickens, New Britain--KO 1

1941

Jan. 13—Charley Sestito, Providence--KO 2
Jan. 30—Curtis Sheppard, Baltimore--KO 6
Feb. 11—Dan Merritt, Youngstown, O.-KO 2
Feb. 17—Willie Reddish, Philadelphia--D 6
Mar. 10—Howard Williams, Pittsburgh.KO 3
Mar. 20—King Kong, Baltimore, Md.--KO 6
Mar. 24—Curtis Sheppard, Pittsburgh--L 10
June 9—Curtis Sheppard, Pittsburgh--L 10

1942

Sept. 22—Al Hart, N. Y. C.----L 8
Dec. 22—Ted Lowry, New Bedford----W 10

1943

Jan. 5—Ted Lowry, New Bedford ----W 10
Feb. 9—Yancey Henry, Pittsburgh ----W 10
Feb. 22—Buddy Walker, Baltimore ---KO 6
Mar. 30—Buddy Walker, Pittsburgh ----W 8
Apr. 26—Lou Brooks, Baltimore ----W 15
May 27—Big Boy Brown, Baltimore --KO 8
Aug. 9—Harry Bobo, Baltimore----KO 8
Dec. 1—Jimmy Bivins, Cleveland ----L 10

1944

Feb. 29—Jimmy Bivins, Cleveland----L 10
June 19—Curtis Sheppard, Baltimore--W 12
July 28—Turkey Thompson, N. Y. C.----W 10
Nov. 13—Buddy Walker, Baltimore----KO 3
Dec. 4—Yancey Henry, Baltimore---KO 4

1945

Feb. 26—Al Hart, Baltimore----W 10
Mar. 21—Johnny Flynn, Cleveland----L 10
June 11—Clayton Worlds, Baltimore---KO 9
Sept. 13—Henry Taylor, Akron----KO 2
Sept. 26—Odell Riley, Chicago----L 8
Nov. 5—Yancey Henry, Washington--W 10
Nov. 12—Jersey Joe Walcott, Balt..L Disq. 9

1946

Jan. 3—Henry Jones, N. Y. C.----KO 7
Feb. 14—Larry Lane, N. Y. C.----KO 2
Mar. 21—Perk Daniels, Baltimore----W 10
May 10—Verne Escoe, Baltimore----W 10
June 10—Jimmy Bivins, Cleveland----W 10
July 25—Perk Daniels, Pittsburgh----KO 4
Sept. 17—Earl Lohman, Norwalk----KO 3
Sept. 24—Leroy Lawson, Detroit----KO 3
Nov. 20—Sandy McPherson, Bingh.---KO 2
Dec. 26—Earl Lowman, N. Y. C.----KO 3

1947

Jan. 6—Colion Chaney, Dayton----KO 2
Jan. 21—Odell Riley, Detroit----KO 2
Jan. 27—Ted Lowry, Stamford----KO 5
Feb. 21—Henry Jones, Baltimore----KO 3
Mar. 21—Johnny White, New London--NC 2
May 9—Jimmy Bivins, Detroit----W 10
June 9—Jimmy Bivins, Baltimore----L 10
July 11—Odell Riley, Baltimore----KO 3
Oct. 6—Curtis Sheppard, Baltimore--W 10
Oct. 27—Curtis Sheppard, Baltimore--W 10
Dec. 23—Shamus O'Brien, N. Y. C.----KO 1

1948

Jan. 22—Sid Peaks, Miami----KO by 3
Feb. 9—Johnny Haynes, Wash., D. C. ----KO by 1
Aug. 17—Johnny Haynes, N. Y. C.--KO by 2
Nov. 16—Alabama Kid, Columbus ----D 10
Dec. 1—McKinley English, Akron ---KO 2

PAT MURRAY

(Gerard Munzinger)

Paterson, New Jersey, Middleweight

1945

Jan. 9—Johnny Campello, Jersey City-KO 2
Jan. 18—Sammy Allen, Camden----W 4
Jan. 23—Buddy Jackson, Jer. City--KO by 1
Jan. 30—Preston Glanton, Jer. City---KO 2
Feb. 13—Charley Hilton, Jersey City---W 4
Feb. 19—Jim Ward, Newark----KO 1

Feb. 27—Billy Smith, Jersey City.....W 4
Apr. 10—Rocco Lescio, Jer. City....KO by 1
Apr. 17—Nat Hutchins, Jersey City.....W 4
Apr. 23—Fred Bernard, Newark.....L 4
May 14—Fred Bernard, Newark....KO by 1
June 22—Buddy Jackson, Long Branch..KO 4
June 26—Mike Donner, Union City.....W 4
July 6—Ray Rogers, Long Branch.....KO 4
July 20—Al Starling, Long Branch.....W 6
July 27—Archie Stock, Long Branch..KO by 5
Oct. 24—Tony Ryles, Paterson.....D 6
Nov. 13—Tony Ryles, Elizabeth.....W 6
Nov. 27—Charley Howard, Jersey City..KO 5
Dec. 11—Harry Preston, Elizabeth...KO by 2

1946

Jan. 5—Patsy Zoccano, Brooklyn.....L 8
Jan. 22—Tommy Sloane, Jersey City....W 6
Jan. 31—Nick Restino, Orange.....KO 2
Feb. 5—Pete Geno, Jersey City.....L 6
Mar. 18—Rocco Rossano, N. Y. C.....L 6
Mar. 25—Enrique Rodea, Bergenfield....W 8
Apr. 2—Al Franklin, Jersey City.....L 8
Apr. 9—Patsy Zoccano, Trenton.....W 8
Apr. 16—Joe Lucignano, Jersey City....L 10
Apr. 23—Len Harding, Trenton.....L 8
May 14—Joe Lucignano, Jersey City.....L 8
Sept 25—Carl Stein, N. Y. C.....W 6
Sept. 30—Jim Conn, N. Y. C.....L 6
Oct. 9—Fred Menna, Jamaica.....L 6
Oct. 25—Paul Time N. Y. C.....KO by 1

1947

Feb. 12—Frank Gordiano, Jersey City....L 6
Mar. 4—Walter Keene, White Plains.....L 6
Mar. 21—Mickey Zangara, N. Y. C.....L 4
Mar. 29—Joe D'Amato, Brooklyn....KO by 2
Apr. 1—Dennis McCabe, N. Y. C.....L 6
Apr. 9—Joe Murray, Jamaica.....W 6
Apr. 14—Pat Young, N. Y. C.....L 6
Apr. 25—Leo Sawicki, Worcester.....L 10
May 20—Charley Donovan, L. I. City....KO 6
Aug. 28—Tad D'Loreta, Brooklyn.....W 6
Sept. 8—Gene Hairston, N. Y. C.....KO by 3
Oct. 14—Joe Lucignano, Jersey City.....L 10
Oct. 28—Lou Angelo, Jersey City.....L 8
Nov. 11—Harold Alle, Jersey City.....L 8

1948

Sept. 16—Johnny Potenti, Boston ...KO by 2

TEDDY MURRAY

New York Welterweight

1946

Dec. 16—Bobby Plant, Newark.....L 4
Dec. 30—Bobby Plant, Newark.....L 6

1947

Jan. 8—Rollie Horne, Binghamton.....W 6
Jan. 14—Gunnar Larson, Elizabeth.....KO 3
Feb. 5—Billy Seep, Binghamton.....KO 2
Feb. 19—Carmen Sipello, Binghamton...W 8
Mar. 4—Bobby Mann, Elizabeth.....L 6
Mar. 27—J. W. Roundtree, Miami.....KO 3
Apr. 8—Vert Gibson, Kansas City.....L 6
June 4—Billy Kearns, Bristol.....W 4
Nov. 28—John Eddington, N. Y. C.....W 6
Dec. 19—Sid Oliver, Detroit.....KO 1

1948

Jan. 13—Herbie Hinson, N. Y. C.....KO 4
Feb. 3—Billy Kearns, Hartford.....W 8
Mar. 4—Floyd Felden, Toledo.....L 6
Mar. 16—Johnny Chatmon, Buffalo.....L 6
Apr. 7—Johnny Chatmon, Buffalo.....W 6
Apr. 21—Jimmy Palmer, Chicago.....L 6
May 18—Vince Turpin, N. Y. C.....L 6
May 21—Lester Felton, N. Y. C.....L 6
June 28—Cliff Williams, Chicago.....L 6

TOM MURRAY

Hamilton, Canada, Lightweight

1942

—Marcel Fournier, Montreal.....W 5
—Leo Methot, Montreal.....W 6

1943

Nov. 10—Ray Hunter, Montreal.....W 6
Nov. 19—Sammy Garcia, Boston.....W 6
Nov. 23—Donnie Maes, Hartford.....KO 6
Nov. 30—Milton Bell, Jersey City.....W 8
Dec. 2—Sammy Garcia, Boston.....D 8
—Leo Methot, Montreal.....W 6
—Jim Thompson, Montreal.....KO 4
—Al Laparriere, Montreal.....D 6
—Kid Point, Montreal.....W 6

May 9—Yvonne Cote, Montreal.....L 4
—Willie Ross, Quebec.....W 8

1944

Feb. 1—Jerry Darby, White Plains KO by 1
Feb. 11—Sammy Garcia, Boston.....W 10
Feb. 25—Pat Demers, Boston.....KO by 2
Mar. 14—Jerry Darby, White Plains..KO by 1
June 5—Steve Kronis, Springfield, Mass. KO by 1
June 13—Frankie Leta, Union City, N. J. KO by 4
June 20—Steve Vaccarelli, Brooklyn KO by 2
June 30—Willie Valentine, Worcester KO by 6
Aug. 10—Monty Pignatore, Bklyn...KO by 2
Aug. 21—Freddie Russo, Allentown KO by 2
Sept. 5—Nat Litfin, Union City ...KO by 6
Oct. —Norman Lee, Montreal.....KO 3

1945

Mar. 14—Norman See, Montreal....L Disq. 2
May 18—Tommy Moore, Boston.....L 8
May 22—Stanley Tischler, Wh. Plains..KO 1
June 1—Tommy Moore, Boston...W Disq. 2
June 25—Oscar St. Pierre, Boston...KO by 1
July 31—Dennis Pat Brady, Hart....KO by 6
Aug. 7—Willie Gibbs, Hartford.....KO 1
Aug. 13—Tony Ferry, W. Springfield....KO 3
Aug. 27—Oscar Wright, Wash.....KO by 1
Oct. 1—Jetson Arnold, Phila.....KO by 2
Nov. 2—Blond Tiger, Montreal....L Disq. 5
Dec. 14—Romeon Ouimet, Montreal.....W 6

1946

Apr. 30—Buster Beaupre, Burling...KO by 3
July 2—John LaRusso, N. Y. C....KO by 6
Sept. 3—Fred Polowitzer, Hartford.....L 6
Sept. 17—Jimmy McLarnin, Hartford....W 6
Oct. 21—Dino Bleta, New Haven.....L 6
Dec. 19—Billy Grimm, Tampa.....D 6

1947

Aug. 4—Moe Harvey, N. Y. C.....L 6
Aug. 11—Freddie Latson, N. Y. C.....KO 1
Aug. 25—Art McKenzie, N. Y. C.....KO 4
Sept. 4—Joe Poccia, Brooklyn.....W 6
Sept. 8—Joe Marmo, N. Y. C.....L 6
Oct. 16—Joe Marmo, Paterson.....KO by 2
Nov. 18—Gaston Proteau, Montreal.....W 6

1948

Jan. 30—Bobby Pooler, Rumford....KO 3
May 4—Dave Castilloux, Montreal KO by 9

JOE MUSCATO

Born, Nov. 22, 1920, Buffalo. Nationality, Italian-American. Heavyweight. Height, 5 ft., 11 in.

1941

Sept. 22—Jim Boyle, Buffalo.....KO 1
Oct. 22—Joe O'Gatty, Buffalo.....KO 4
Nov. 12—Johnny Flynn, Buffalo.....D 6
Dec. 12—Billy Nichy, Buffalo.....W 6

1942

Jan. 8—Ralph Coslosky, Rochester....KO 1
Feb. 12—Teddy Yarosz, Rochester.....W 8
Feb. 24—Bill Peterson, Cleveland.....KO 2
Mar. 10—Charley Roth, Cleveland.....KO 3
Mar. 26—Johnny Flynn, Rochester.....W 10
Apr. 4—Al Boros, Buffalo.....W 10
Apr. 17—Jack Savage, Cleveland.....KO 1
May 21—Jim Robinson, Rochester.....KO 1
June 22—Lem Franklin, Cleveland.....KO 1
July 23—Jimmy Bivins, Cleveland..KO by 5
Aug. 24—Larry Lane, Newark.....KO by 2
Oct. 12—Vince Calzaretta, Chicago.....W 8
Oct. 19—Wallace Cross, Newark.....KO by 2
Nov. 13—Altus Allen, Chicago.....KO by 4
Nov. 30—Frank Greene, Chicago.....KO 1
Dec. 7—Clayton Worlds, Chicago.....W 8
In U. S. Army.

1943

Jan. 11—Johnny Denson, Chicago.....KO 1
Sept. 2—J. D. Turner, Dallas.....W 10

1946

Feb. 19—Jimmy Crawford, Buffalo....KO 3
Mar. 4—Buddy Knox, Buffalo.....W 10
Mar. 27—Joe Matisi, Buffalo.....KO by 7
Apr. 2—Bob Miller, Buffalo.....KO 2
Apr. 16—Gunnar Barlund, Buffalo.....W 10
July 29—Bill Weinberg, Buffalo.....W 10
Oct. 15—Arturo Godoy, Buffalo.....W 10
Nov. 12—Lee Oma, Buffalo.....L 10
Dec. 10—Melio Bettina, Buffalo .....KO by 3

1947

Feb. 18—Johnny Shkor, Buffalo.....W 10
Mar. 19—Freddie Schott, Buffalo.....KO 2
Apr. 23—Johnny Flynn, Buffalo.....KO 7
May 7—Pat Comiskey, Newark.....KO by 2
June 25—Abel Cestac, Buffalo.....KO by 2
Nov. 25—Teddy Randolph, Buffalo.....W 10

1948

Jan. 19—Teddy Randolph, New Haven..W 10
Mar. 2—Enrique Felipi, Buffalo.....W 10
Mar. 29—Johnny Flynn, Rochester KO by 6

PHIL MUSCATO

Born in Buffalo, N. Y. Nationality, Italian-American. Heavyweight.

1942

Mar. 25—Jackie Hoffman, Buffalo.....KO 3
Apr. 4—Joe Forlano, Buffalo.....W 6
Apr. 29—Oscar Boyd, Buffalo.....L 6
May 21—Jerry Forlino, Rochester.....W 6
June 23—Johnny Lawer, Cleveland..KO by 5
July 23—Johnny Lawer, Cleveland.....W 7
Sept. 15—Jimmy Reeves, Cleveland.....L 8
Oct. 12—Jack Hill, Chicago.....W 6
Oct. 30—Charley Hayes, Detroit.....L 10
Dec. 4—Harold Hazlett, Detroit.....W 6

1943

Jan. 22—Walter Thomas, Detroit.....W 8
Feb. 5—Buster Peaks, Detroit.....W 8
Mar. 9—Otis McGraw, Buffalo.....W 6

1944

Feb. 8—Jackie Hoffman, Buffalo.....KO 5
Feb. 25—Harold Reiss, Detroit.....W 6
Feb. 29—James Fitzjames, Cleveland..KO 6
Mar. 22—Fitzy Fitzpatrick, Cleve..KO by 1
Apr. 3—Otto Blackwell, Pittsburgh.....W 6
Apr. 10—Otto Blackwell, Pittsburgh.....W 8
May 1—Tiger Lou Jones, Pittsburgh.....W 8
May 22—Tommy Yarosz, Pittsburgh.....L 10
Sept. 11—Mose Brown, Pittsburgh.....KO 1
Sept. 26—Jimmy Reeves, Buffalo.....KO 2
Nov. 8—Bill McDowell, Buffalo.....W 10
Nov. 27—Cleve Bailey, Pittsburgh.....W 8

1945

Jan. 22—Gene Simmons, Pittsburgh.....KO 5
Mar. 5—Tommy Woodward, Pittsb.....KO 1
Mar. 19—Johnny Clark, Buffalo.....W 8
Apr. 9—Nate Bolden, Pittsburgh.....L 10
Apr. 16—Lou Jones, Buffalo.....KO 4
Apr. 30—Nate Bolden, Buffalo.....W 10
May 21—Sampson Powell, Detroit.....L 10
July 16—Nate Bolden, Baltimore.....W 10
Aug. 20—Coolidge Miller, Baltimore.....W 10
Aug. 27—Reddy Evans, Baltimore.....L 10
Sept. 11—Prentiss Hall, Buffalo.....KO 8
Oct. 9—Vincent Pimpinella, Buffalo..KO 1
Oct. 24—Johnny Denson, Buffalo.....KO 3
Nov. 23—Willie Barrow, Cleveland.....W 10
Dec. 4—Mickey Hayes, Buffalo.....KO 4

1946

Jan. 2—Henry Cooper, Buffalo.....KO 4
Jan. 28—Lee Oma, Buffalo.....L 10
Mar. 13—Gunnar Barlund, Buffalo.....W 10
Apr. 9—Joey Maxim, Buffalo.....W 10
Apr. 30—Mike O'Dowd, Buffalo.....KO 1
May 14—Joey Maxim, Buffalo.....L 12
June 12—Tommy Gomez, Buffalo.....KO by 1
Aug. 2—Joey Maxim, Rochester.....L 10
Aug. 16—Jackie Cranford, Buffalo.....KO 1
Sept. 11—Henry Jones, Buffalo.....W 10
Sept. 17—Lee Oma, Buffalo.....W 10

1947

Jan. 14—Lee Oma, Buffalo.....W 10
Feb. 4—Bill Petersen, Buffalo.....KO 3
Mar. 11—Lee Savold, Buffalo.....W 10
Apr. 16—Lee Savold, Buffalo.....W 10
Apr. 29—Walter Hafer, Buffalo.....L 10
June 18—Walter Hafer, Buffalo.....W 10
June 30—Erv Sarlin, Buffalo.....W 10
Sept. 9—Walter Hafer, Buffalo.....W 10
Oct. 14—Herbie Katz, Buffalo.....KO 4
Oct. 31—Angel Sotillo, N. Y. C.....W 8
Nov. 19—Billy Grant, Buffalo.....W 10
Dec. 1—Arturo Godoy N. Y. C.....L 10
Dec. 16—Billy Grant, Buffalo.....W 10

1948

Jan. 20—Joe Matisi, Buffalo.....W 10
Oct. 19—Shamus O'Brien, Buffalo.....W 10
Nov. 10—Shamus O'Brien, Akron.....KO 8
Dec. 14—Bob Sikes, Buffalo.....KO 2

JAMES MUSE

Texas Lightweight

1947

Jan. 14—Bobby Zeiman, Beaumont.....W 4
Jan. 17—Joey Balta, Port Arthur.....W 6
Jan. 27—Roy Guerra, Beaumont.....KO 1
Jan. 29—Willie Llanes, Galveston.....W 4
Apr. 7—George Taix, New Orleans.....W 4
Apr. 15—Pascual Castillo, Houston.....KO 4
Apr. 21—Al Guidry, New Orleans.....L 5
Apr. 30—Pete Sanchez, Houston.....W 4
May 12—Willie Torres, Houston.....W 4
June 10—Willie Torres, Houston.....D 4
Sept. 22—Bill Louderman, Austin..KO by 4
Oct. 24—Choforo Martinez, Houston.....L 6
Dec. 17—Frankie Wallace, Miami.....L 6

1948

Feb. 25—Ernie Durante, Galveston.....LF 4

CHICK MUSGROVE

San Diego, Cal., Middleweight

1943

Dec. 3—Tiny Thomas, San Diego.....KO 2
Dec. 10—Jimmy Nolan, San Diego.....KO 2

1944

Jan. 1—Dick Stack, San Diego.....W 4
Jan. 7—Bill Tierney, Hollywood.....L 4
Jan. 21—Kid Williams, San Diego.....W 4
Mar. 24—Kid Williams, San Diego.....L 4
Apr. 14—Bill Medina, San Diego.....KO 1
May 29—Billy Jones, Ocean Park.....KO ..
June 2—Jimmy Johnson, San Diego.....W 4
Oct. 3—Weyland Douglas, San Diego..D 3
Oct. 13—Lucky Latta, San Diego.....KO 2
Nov. 3—Manuel Silva, San Diego.....D 3

1945

Mar. 23—Manuel Robles, San Diego.....KO 3
Apr. 6—Miguel Ochoa, San Diego.....KO 2
Apr. 27—Manuel Silva, San Diego.....D 6
June 12—Lewis Mosley, Los Angeles.....KO 4
June 22—Jack Linley, San Diego.....KO 3
July 6—Billy Williams, San Diego.....KO 3
July 24—Jess Humble, Los Angeles.....L 4
July 27—Fugio Escabedo, San Diego..KO by 5
Oct. 26—Young Salvador, San Diego.....KO 4

1946

May 8—Del Campo Provost, Lg. Beach..W 4
June 10—Virgil Door, Pico.....L 4
Aug. 2—Charley Salas, San Diego.....L 6
Aug. 9—Flash Gordon, San Diego.....W 6
Aug. 12—Billy King, Ocean Park.....L 4
Aug. 30—Flash Gordon, San Diego.....W 6
Sept. 13—Billy King, San Diego.....D 6
Oct. 4—Dallas Sessions, San Diego.....W 6
Oct. 18—Freddie Long, San Diego.....L 6
Oct. 28—Marty Evans, Los Angeles.....KO 3
Nov. 1—Jimmy Smith, San Diego.....KO 3
Nov. 15—Dallas Sessions, San Diego.....W 6
Nov. 25—Frankie Calzo, Ocean Park.....D 4
Dec. 6—Bobcat Lee, San Diego.....KO 2
Dec. 20—Bobcat Lee, Hollywood.....W 4
Dec. 27—Bobcat Lee, San Diego.....KO 5

1947

Jan. 20—DelCampo Provost, Ocean Pk...W 4
Feb. 7—Hugh Stell, San Diego.....W 6
Mar. 7—Jay Wall, San Diego.....W 6
Mar. 14—Flash Gordon, San Diego.....KO 1
Mar. 28—Jay Wall, San Diego.....KO 4
Apr. 18—Chuck Railey, San Diego.....KO 6
Apr. 29—Tony Canelli, Los Angeles.....D 6
May 16—Johnny Hunt San Diego.....W 10
May 24—Tony Canelli, Hollywood.....D 4
June 20—Edgar Robinson, San Diego.....W 10
Aug. 1—Edgar Robinson, San Diego.....W 10
Oct. 24—Art Lind, San Diego.....L 10
Nov. 14—Art Lind, San Diego.....L 10
Dec. 5—Spencer Coleman, San Diego...W 10

1948

Jan. 2—Spencer Coleman, San Diego..KO 9
Feb. 3—Johnny Myers, Los Angeles.....L 6
Mar. 12—Ramon Dioses, San Diego.....D 10
May 10—Ramon Dioses, San Diego.....W 10
June 25—Ramon Dioses, Hollywood.....L 6
July 28—Rudy Davila, Los Angeles.....L 6
Aug. 6—Regino Aguilar, San Diego.....W 10
Aug. 20—Bobby Seamon, San Diego.....D 6

JOHN MYERS

Los Angeles, Calif. Middleweight

1946

July 16—Emery Jackson, Los Angeles.....L 6
Dec. 6—Danny Huerta, Hollywood.....KO 2

1947

Jan. 10—Gene Loughridge, Hollywood...D 4
Jan. 14—Willis Parker, Los Angeles...W 4
Jan. 31—Gene Loughridge, Hollywood...D 4
Feb. 18—Frankie Russell, Los Angeles..KO 3
Apr. 1—Max Hutchins, Los Angeles...KO 2
May 19—Allen Faulkner, Los Angeles...L 10
July 29—Melvin Johnson, Los Angeles...W 6
Aug. 25—Frankie Angustain, Oc. Pk..KO by 5
Oct. 17—Bob Ferris, Hollywood...L 6

1948

Feb. 3—Chick Musgrove, Los Angeles..W 6
Feb. 20—Mike Angustain, Hollywood...W 6
Apr. 19—Bob Murphy, San Diego...KO by 5
June 11—Johnny Duke, Hollywood...L 6

ERIC MYRIC

Washington, D. C., Welterweight

1946

Nov. 25—Ross Anzalone, New York...W 4

1948

Jan. 12—Fairest Norman, New York...L 4
July 5—Walter Rooney, Brooklyn..KO by 4
July 12—Jimmy Herring, New York...L 6
July 26—Jimmy Herring, New York...D 6

JOE NADEAU

Somerville, Mass., Lightweight

1946

May 7—Baby Leo, Sanford, Me...KO 1
May 21—Oliver Desmarais, Manchester..L 6
Sept. 3—Francis Greavey, Manchester..W 6
Oct. 3—Lee Salerno, Pittsfield...L 8
Dec. 16—Joe Dell, Providence...L 6

1947

Mar. 25—Hal McCaskill, Savannah...L 6
Oct. 14—Buddy Hayes, Salem...KO by 4
Nov. 28—Jackie Parker, Worcester...L 8
Dec. 4—Dom Saia, Boston...KO by 3

1948

Aug. 10—Frankie Ray, New Bedford...L 8
Oct. 1—Red Perkins, Berwick, Me..KO by 4

GIL NAPIER

San Diego, Calif., Featherweight

1946

Aug. 30—Chivo Carvajal, San Diego...D 10
Nov. 12—Johnny Armando, Los Angeles..W 4
Dec. 10—Al Gonzales, Los Angeles...L 4

1947

Mar. 21—Roosevelt Bonner, San Diego ..W 6
Apr. 22—Maxie Docusen, Vallejo...KO by 5
July 25—Dario Barron, San Diego...L 6
Aug. 8—Shan Du Hannefan, San Diego..W 4
Aug. 21—Cal Robinson, San Diego ...W 4
Sept. 5—Harold Moore, San Diego ...W 4
Sept. 19—Kito Canerado, San Diego...W 4
Nov. 15—Ramon Alva, San Diego ...W 6
Dec. 22—Lem Thomas, San Diego ...L 6

1948

Jan. 10—Hank Okura, San Diego ...W 6
Jan. 23—Sidney Hitchens, San Diego...W 5
Apr. 18—Romero Lopez, Mexicali ...W 8
May 28—Rolando Delgado, Hollywood...W 4
June 22—Bee Jiminez, Los Angeles...KO 1
June 26—Pete Louis, San Diego...KO 1
July 14—Jose Luis, Los Angeles...D 4
July 23—Reuben Garcia, Hollywood...L 4
July 28—Rolando Delgado, Los Angeles..L 4
Dec. 2—Tommy Yamaoka, San Diego ..KO 3
Dec. 9—Fidel Ortiz, San Diego ...W 6
Dec. 26—Baby Zavala, Mexicali ...W 10

BILLY NAPPIER

Roxbury, Massachusetts Welterweight

1942

Jan. 1—Dave Andrews, Lowell ...KO by 2
Feb. 20—Nat Cannatta, Providence...L 6
Mar. 13—Dave Andrews, Boston...KO by 5
Mar. 17—Eddie Latourneau, Portland...W 6
June 5—Al Coultier, Boston...W 6
June 26—Jack Donahue, Boston ...KO 3
Sept. 3—Ray Brown, Fall River...KO by 3
Dec. 4—Arthur Monis, Boston...L 4
Dec. 18—Eddie Connolly, Boston...KO 6

1943

Jan. 8—Ernie Forte, Boston ...L 6
Jan. 22—Frank Ross, Boston ...D 6
Jan. 26—Maurice Cloutier, Portland ...D 6
Feb. 4—Frankie Ross, Boston ...D 6
Apr. 2—Frankie Ross, Boston ...W 6
Apr. 12—Leo Dulmaine, Providence ...L 8
Apr. 27—Johnny Cool, Portland, Me...L 8
May 7—Harry Hitlian, Lewiston ...L 8
—Jack DeSautels, Lewiston ...L 6
Sept. 6—Phil Quillan, Springfield ...W 6
Oct. 14—Maurice Cloutier ...W 6

1944

Jan. 6—Maurice Cloutier, Portland...L 8
Jan. 20—Jimmy Cook, Portland ...L 6
Feb. 1—Tony Bouvetta, New Bedford ..L 6
Mar. 9—Fern Pelletier, Lewiston ..KO by 3
Apr. 3—Phil Quillan, Holyoke ...KO by 2
Apr. 21—Leo Dulmaine, Worcester ..KO by 2
Sept. 18—Walter Gomez, Providence...KO 6
Sept. 22—Larry Villeneuve, Brunswick...L 8
Oct. 6—Vinnie Vazzo, Boston ...W 6
Oct. 13—Frank McDougall, Boston...W 6
Oct. 27—Tony Compo, Boston...W 6
Nov. 6—Ritchie Gibbons, Holyoke...L 6
Nov. 20—Ken Conley, Boston ...KO by 4
Dec. 19—Leo Romanello, Brooklyn ..KO by 3

1945

Feb. 19—Shamus McCrea, Providence...L 6
Feb. 27—Johnny Mara, New Bedford...D 4
Mar. 1—Freddie Gilbo, Fall River...W 6
Mar. 5—Johnny Mara, Boston...W 6
Mar. 16—Al Hallie, Worcester...W 6
Mar. 29—Ceferino Bronco, Fall River...L 6
Apr. 4—Tiger Flowers, Webster...W 8
Apr. 9—Billy Wilson, Providence...D 6
Apr. 16—Cliff Carden, Providence...KO 4
Apr. 19—Joey Angelo, Providence...L 6
June 8—Baby Tiger Flowers, Worcester..L 4
June 18—Kenny James, Waterbury...L 6
July 2—Ernie Guisti, Providence...KO 3
July 5—Johnny Mara, Fall River...W 6
July 12—Baby Tiger Flowers, Fall River..D 6
Sept. 10—Joe Polowitzer, W. Springfield..L 6
Sept. 21—Ceferino Bronco, Plymouth...L 8
Sept. 24—Jimmy Pettie, W. Springfield..D 6
Sept. 27—Frankie Daniels, Providence...L 6
Oct. 4—Lou Fortuna, Fall River...L 8
Oct. 11—Whalen Douglas, Providence...L 6
Oct. 18—Sal Lupo, Worcester...KO 5
Dec. 11—Sal Lupo, Boston ...KO 3
Dec. 26—Steve Bellus, Brockton...W 8

1946

Jan. 7—Billy Letourneau, Newport, Vt..W 8
Jan. 11—Johnny Woods, Boston...L 4
Jan. 16—Al (Armand) Michaud, Bangor..L 8
Jan. 18—Johnny Woods, Boston...L 6
Feb. 25—Paul Bangs, Boston...W 6
Mar. 20—Johnny Priest, Brockton...L 10
Mar. 27—Solly King, Southbridge...L 6
Apr. 5—Steve Bellus, Brockton...W 8
June 17—Clyde Gordon, Springfield...L 6
July 6—Frankie Vigeant, Manchester...L 8
July 10—Harry Hurst, Montreal...KO by 2
Sept. 5—Eddie Richmond, Woonsocket..W 8
Sept. 12—Eddie Richmond, Woonsocket W 8
Oct. 28—Herb Freeman, Boston...KO 4
Nov. 5—Art Aragon, Salem...D 8
Nov. 14—Freddie Balesano, Keene...KO 6
Dec. 4—Herb Freeman, Bangor...L 8
Dec. 14—Jackie Lovatt, Boston...L 8

1947

Jan. 30—Buster Beaupre, Barre, Vt...D 10
Apr. 16—Frankie Belanger, Milford...W 6
May 9—Frankie Cordino, Boston...L 6
May 23—Al Michaud, Rockland...L 8
July 1—Vic Cardell, Hartford...L 6
Nov. 7—George Ross Halifax...L 10
Dec. 12—Billy Turco, Boston...L 6

1948

Apr. 16—Charlie Pappas, Boston...W 6
Dec. 20—Johnny Parker, Holyoke ...L 6

MARIANO NAVA

Mexican Lightweight

1944

Mar. 22—Filio Prado, Hollywood...D 8
Mar. 31—Filio Prado, Hollywood...W 6
Apr. 14—Arthur Barron, Hollywood...KO 3
May 8—Billy Hale, Ocean Parkway...D 10
June 5—Billy Hale, Ocean Parkway...KO 4

1946

Aug. 28—Pedro Ibarra, Mexico City----KO 6

1947

Mar. 26—Miguel Uribe, Mexico City-----W 10
May 28—Benjamin Prado, Mexico City--D 7
Oct. 1—Pelon Cabrera, Mexico City----L 8

1948

July 17—Villita de Juarez, Mexico City --L 10
Aug. 14—Chico Escamilla, Mexico City ----------KO by 8
Aug. 28—Jose Macias, Mexico City-----KO 4

VINCE (SPEEDY) NAVARRO

Filipino Lightweight

1947

Dec. 9—Al Victoria, New York-----KO by 6

1948

Mar. 8—Bobby Burgess, Stockton--KO by 5
Apr. 27—Tommy Vargas, Los Angeles----L 6
May 10—Vern Jordan, Ocean Park-------L 4
May 31—Al Smith, Ocean Park------KO by 3
June 18—Frank Guiterrez, Hollywood----D 4

BOBBY NEAL

Beaver Falls, Pa., Welterweight

1946

Aug. 26—Johnny Varcy, Detroit-------KO 2
Sept. 17—Bill Foster, Detroit---------KO 6
Nov. 7—Billy Squall, Pitssburgh------KO 2
Nov. 14—Milton Ashford, Pitts.-----KO by 5

1947

Jan. 30—Bobby Lyrons, Pittsburgh-----KO 3
Feb. —Joe Kezele, Warren, O.----------D 6
Mar. 26—Van Penn, McKeesport---------L 6
Apr. 24—Cab Calloway, Pittsburgh------W 6
May 8—Milton Ashford, Pittsburgh-----L 6
May 15—Milton Ashford, Pittsburgh-----L 6
June 26—Ray Logan, Rochester---------KO 2
July 15—Green Leak, Pittsburgh-------KO 4
Aug. 5—Billy Garrett, Pittsburgh-------L 6
Aug. 26—Billy Squall, Pittsburgh-------KO 4
Aug. 27—Fred Bernhardt, Erie----------KO 3
Sept. 16—Gene Brown, Pittsburgh------KO 4
Dec. 9—George Sherman, Chicago-KO by 4

1948

Aug. 25—Ernest Rowell, Pittsburgh------W 6
Oct. 6—Ted Bussey, New Castle -------W 6
Oct. 21—Bill Cassity, Pittsburgh-------W 6
Nov. 4—Ernest Rowell, Pittsburgh -----W 6
Nov. 18—Jimmy Sanders, Pittsburgh ---W 10
Dec. 14—Bobby Claus, Buffalo ---------W 6

MEL NEARY

Philadelphia, Pa., Lighweight

1947

Apr. 24—Mickey Daniels, Phila.-----KO by 2
Oct. 2—Jimmy Sulla, Philadelphia-----W 6
Oct. 23—Charley Williams, Philadelphia-W 6
Nov. 11—Jimmy Sulla, Philadelphia-----W 6
Nov. 14—Charley Williams, Philadelphia-W 8
Dec. 11—Danny Petro, Philadelphia-KO by 1

1948

Jan. 29—Tommy Reed, Philadelphia---KO 2
Mar. 18—Willie Alexander, Atlantic City-W 8
Apr. 12—Percy Bassett, Phila.-------KO by 2
May 18—Billy Liggett, Newark ---------W 6
May 28—Lenny LaBrutta, New York-----W 4
July 22—Jimmy Champagne, Phila.-KO by 4
Oct. 28—Keith Cornick, Philadelphia---KO 2
Nov. 11—Johnny Wolgast, Philadelphia-W 6
Nov. 22—George Knox, New Haven ---KO 1
Dec. 2—Willie Alexander, Philadelphia-W 6
Dec. 13—Maurice LaChappelle, New Haven ----------L 10

BILL NELSON

Trenton, New Jersey, Welterweight

1946

Apr. 4—Al Highers, Orange-------KO by 5
May 2—Mickey Gibbs, Newark----------L 4
May 29—Mickey Zangara, N. Y. C.------L 4
July 9—Fred Menna, N. Y. C.----------KO 2
July 11—Frank Foley, Hartford---------L 8
July 26—Nathan Bridges, Brooklyn-----D 6
July 30—Eddie White, Union City-------L 6
Aug. 20—Jim Wright, N. Y. C.----------L 4
Aug. 26—Joey Gibbs, Brooklyn--------KO 2
Oct. 1—Leonard Caesar, Brooklyn------W 4
Oct. 4—George Pallotta, N. Y. C.------W 4
Oct. 7—Danny Ruggiero, N. Y. C.------L 4
Oct. 19—Joe Holmes, Brooklyn---------L 4
Nov. 13—Davey Cohen, Jamaica---------L 6
Nov. 4—Guillermo Rizzo, Holyoke----KO 2
Nov. 26—Jimmy Thurman, ElizabethKO by 3
Dec. 17—Lou Lombardi, Jersey City----KO 6

1947

Jan. 16—Joe Torrens, N. Y. C.----------L 6
Jan. 22—Ralph Collota, Jamaica---------L 6
Feb. 1—Jim Kennedy, Brooklyn--------W 6
Feb. 11—Patsy Brandino, Jersey City----L 8
Mar. 17—Joey Fredda, Newark----------L 6
June 3—Nick Mistovich, N. Y. C.-------L 6
June 26—Lenny Holton, N. Y. C.--------W 6
July 22—Davey Cohen, N. Y. C.---------L 8

1948

Aug. 24—Vince Callahan, Elizabeth------W 4

TONY NETRO

Cleveland, O., Welterweight

1948

Mar. 15—Buzz Lanning, Omaha---------W 4
Mar. 29—Clande Sullard, Omaha--------W 4
Mar. 30—Booker Ellis, Minneapolis------L 4
Apr. 16—Dick Bigley, St. Paul---------W 6
June 21—Mike Kobella, Pittsburgh------L 6
July 5—Buzz Lanning, Topeka---------L 4
Aug. 13—Chuck Gibbons, Girard, O.------L 6
Oct. 4—Allie Gronik, Flint ----------L 6

EDDIE NEUGUTH

New York, N. Y., Light Heavyweight

1948

Mar. 1—Artie Donato, Brooklyn---------L 4
Mar. 22—Leo Gussa, Brooklyn----------KO 1
Apr. 19—Bobby Wingfield, Bklyn ---KO by 1
May 10—Bobby Wingfield, Bklyn -------W 4
June 8—James Walls, New York---------L 4
June 25—Phil Berman, New York---KO by 2
July 28—Johnny Williams, New York----L 4

BILLY NEUMONT

Oakland, Pa., Lightweight

1948

Sept. 15—Jackie Watkins, Pittsburgh ----W 4
Oct. 11—Johnny Ward, Pittsburgh ------D 4
Nov. 8—Johnny Ward, Ptitsburgh ------W 4
Nov. 22—Charley Wright, Pittsburgh ---W 4

EDDIE NEWMAN

Chicago, Ill., Light Heavyweight

1948

May 24—Merle Greenwood, Chicago-----W 4
June 1—Roy Callender, Chicago---------W 4
July 6—Herman Hayes, Chicago------KO 3
Aug. 2—Al Johnson, Chicago----------L 5
Aug. 30—Roy Callender, Chicago--------L 4
Sept. 8—Dick Thelan, Milwaukee--------L 4
Oct. 18—Roy Callender, Chicago --------W 4

BOBBY NICHOLS

Hackensack, N. J., Lightweight

1948

June 30—Mike Pizza, New York---------W 4
July 14—Roy Cuthbertson, New York---W 9
July 21—Walter Keyes, New York-------W 4
July 28—Nick Darby, New York---------D 4
Aug. 11—Walter Keyes, New York-------W 4
Aug. 18—John Donnolly, New York KO by 2
Sept. 10—John Donnolly, New York-KO by 4
Nov. 3—Bruno Lijoi, N. Y. C. ----------W 4
Nov. 10—Eddie Dorsch, White Plains ---W 4
Nov. 23—Bruno Lijoi, Brooklyn ---------L 4
Nov. 29—Ernie Majury, N. Y. C. --------D 4
Dec. 27—Joe Grieves, Newark ----------W 4

JIMMY NICKERS

New York Welterweight

1947

June 19—Lou Perrara, Jamaica----------L 6
June 26—Pete Diaz, N. Y. C.-----------L 4
July 3—Frankie Ferrara, Brooklyn-----L 4
July 10—Tony Masciarelli, Bklyn.---KO by 1
July 23—Joe Casimano, Jamaica---------L 4
Aug. 5—Paddy Young, N. Y. C.-------KO by 2
Aug. 11—Rocky Caffarella, N. Y. C.------W 4
Sept. 2—Larry Morgan, N. Y. C.---------L 4
Sept. 23—Donald Scalzo, White Plains---W 4
Sept. 27—Bernie Harper, Brooklyn-------W 4

Sept. 30—George Baltieri, Brooklyn.....L 4
Dec. 8—Frank Balestra, Brooklyn.....L 4
Dec. 13—Sonny Levitt, Brooklyn....KO by 2

1948

Jan. 7—Mel Williams, Binghamton.....D 6
Feb. 3—Lou Russo, New York.....L 4
Feb. 10—Mel Williams, New York.....L 4
Feb. 25—Jim Herring, New York.....L 6
Mar. 9—Lou Russo, New York.....W 6
Mar. 23—Lou Russo, New York.....L 6
Mar. 29—Johnny Kaufman, Rochester.....KO by 4
May 8—Bob Wilson, Brooklyn.....L 6
July 12—Roosevelt Henry, Bklyn.....KO 2
Aug. 2—Eddie LaBua, New York...KO by 3
Aug. 9—Mel Goldsmith, Stamford.....L 4
Aug. 23—Billy Gillespie, Brooklyn.....W 4
Nov. 16—Mario Coll, N. Y. C.....L 4

JACKIE NIEVES

Puerto Rican Featherweight

1947

Apr. 8—Harvey Treadwell, L. I. City..KO 1
Apr. 25—Ruben Davis, Philadelphia.....W 6
May 1—Tito Vega, Asbury Park.....W 6
May 9—Joey Fagan, Philadelphia.....L 8
July 31—Petey Virgin, Utica.....L 8

1948

July 7—Alfredo Pescatore, Utica.....L 6
July 20—Billy Palumbo, Utica.....KO by 5

BILLY NIXON

Philadelphia, Pa., Welterweight

1944

June 26—Tommy Stewart, Allentown ...W 6
July 18—Johnny Hutchinson, Philpbg.KO
July 25—King Sharpie, Reading .....KO 1
Aug. 22—Joey Gambaro, Philpbg.....KO 1
Sept. 4—George Williams, Baltimore ....W 6
Sept. 21—Mike DeStephano, Phila. .....L 6
Oct. 5—Rocky Jackson, Philadelphia ..W 6
Oct. 23—Mike DeStephano, Philadelphia..W 6
Nov. 6—Santiago Rivera, Phila. .....KO 2
Nov. 10—Jimmy Hill, Reading .....KO 1
Nov. 16—Frankie Wills, Philadelphia....W 8
Nov. 20—Eugene Burton, Phila. ....KO by 3
Nov. 30—Eddie Allen, Philadelphia ....KO 1
Dec. 8—Jesse Moraney, Reading .....W 8
Dec. 18—Bobby Winters, Philadelphia ..W 6

1945

Jan. 4—Jimmy Isler, Camden.....KO 1
Jan. 18—Wilfie Shanks, Philadelphia....W 8
Feb. 8—Joey Falco, Philadelphia.....L 8
Mar. 8—Joey Falco, Philadelphia.....KO 1
Mar. 19—Joey Falco, Philadelphia.....W 8
Apr. 12—Tommy Daniels, Harrisburg..KO 2

1946

June 25—Joe Murphy, Harrisburg.....W 8
Aug. 1—Buster Tyler, Philadelphia....L 10
Sept. 20—Buster Tyler, Roxboro, Pa.....KO 6
Oct. 24—Billy Justine, Philadelphia...KO 7
Nov. 21—Doug Ratford, Philadelphia.....L 8

1947

Feb. 20—Bee Bee Wright, Philadelphia...L 8
Mar. 20—Charlie Williams, Atlantic City..W 10
Apr. 16—Johnny Williams, Philadelphia..W 8
June 30—Johnny Green, Newark.....KO 9
July 28—Charley Williams, Newark.....W 10
Aug. 25—Bobby Lee, Newark .....W 10
Sept. 8—Charlie Williams, Newark.....W 10
Oct. 23—Gavilan Kid, Philadelphia.....L 8
Dec. 10—Ray Robinson, Elizabeth...KO by 6

1948

Feb. 5—Otis Graham, Philadelphia....KO 1
Mar. 4—Bobby Lee, Philadelphia.....L 8
Aug. 12—George Hammond, Phila. ....KO 1
Sept. 2—Randy Ingram, Philadelphia..KO 1
Oct. 14—Gene Burton, Phila.....KO by 3
Nov. 14—Ike Williams,Philadelphia..KO by 4
Dec. 30—Chino Varona, Phila. .....KO by 7

ERNEST NOGUES

Tampa, Fla., Lightweight

1945

Oct. 1—Paul Bustamante, Tampa.....W 4
Oct. 8—George Cueto, Tampa.....W 4
Oct. 25—Georgie Rojos, Tampa.....W 4
Nov. 13—George Rojos, Tampa.....KO 6

1946

Aug. 19—Jackie Hogan, Miami.....W 6
Sept. 26—Mike Gonzales, Tampa.....W 10
Oct. 1—Floyd Shifflett, Charleston.....L 8
Oct. 17—Pee Wee Flores, Tampa.....D 10

1947

Mar. 17—Orlando Fernandez, Sarasota...W 10
Mar. 31—Joe Diaz, Sarasota.....D 10
July 25—Rene Cantero, Tampa .....D 8
Aug. 6—Eddie Stout, Miami.....KO by 2

1948

Apr. 5—Joey Wasnick, Orlando .....W 6
Apr. 20—Snooks Howard, Miami .....L 6
Aug. 3—Tommy Peavy, Jacksonville...LF 1
Aug. 10—Tommy Peavy, Jacksonville..KO 3

FAIREST NORMAN

Mt. Vernon, N. Y., Negro Welterweight

1947

Aug. 12—Jay Orr, N. Y. C.....W 4
Sept. 20—Bill Alvarez, Brooklyn.....KO 4
Sept. 25—Al Tarantino, Brooklyn.....W 4
Oct. 7—Roy Carter, White Plains..KO by 4
Nov. 21—Ernest Dennis, N. Y. C.....W 4
Nov. 24—Dave Peters, N. Y. C.....W 4
Dec. 2—Mel Williams, White Plains....W 4

1948

Jan. 12—Eric Myric, New York.....W 4
Jan. 24—Wally DeMaio, Brooklyn.....W 6
Feb. 7—Len Holton, Brooklyn.....KO 2
Mar. 9—Freddie Patterson, New York W 4
Mar. 26—Bobby Dawson, New York.....D 4
Apr. 20—Jesse Harrison, New York....KO 2
Apr. 27—Norman Rubio, New York.....L 10
May 17—Rolly Johns, Holyoke .....W 6
July 27—Billy Lee, New York.....W 6
Sept. 20—Jimmy Parlo, Holyoke.....W 6
Oct. 27—Tommy Bazzano, Bridgeport ...W 6
Nov. 3—Henry Holt, New York.....W 6
Nov. 10—Jimmy Beau, Bridgeport ..KO by 2

CAGEY NORRIS

Los Angeles, Calif., Welterweight

1948

July 12—Johnny Turner, Ocean Park....W 4
Aug. 10—Rafael Guttierez, Ocean Park..W 4
Aug. 17—Cliff Barnett, Los Angeles.....L 4
Aug. 23—Al Smith, Ocean Park.....L 4
Sept. 13—Rafael Guttierez, Ocean Park L 4
Sept. 20—Elmer Beltz, Ocean Park.....L 4
Oct. 11—Baby Ike, Ocean Park ....KO by 2
Nov. 12—Frankie Ray, Hollywood .....D 4
Nov. 22—Baby Sal, Ocean Park .....L 4
Dec. 6—Harold Valasquez, Ocean Park.....KO by 3
Dec. 10—Ray Acosta, Hollywood .....L 4
Dec. 21—Perry Emilio, Los Angeles .....D 4

EMMETT NORRIS

Steelton, Pa. Welterweight

1946

*Nov. 19—Jackie Johnson, Harrisburg..KO 1
*Nov. 19—Jimmy Wilson, Harrisburk..KO 3
*Same night.

1947

Feb. 12—Bob Jennings, Harrisburg.....KO 3
—Joe Brewer, Reading.....KO by 2

1948

Feb. 6—Bob Welsh, Reading.....KO 4
Feb. 20—Walter Johnson, Reading,.....KO 1
Oct. 29—Joe Brewer, Reading.....W 8
Nov. 12—Vincent Scott, Reading .....KO 1
Dec. 17—Ernie Petrone, Wilkes-Barre..KO 4

KEITH NUTTALL

Brigham, Utah, Lightweight

1947

June 24—Joe Tambe, Salt Lake City ....W 8
July —Buddy Washington, Salt Lake City .....D 10
July 11—Frankie Montoya, Ogden.....KO 3
July 26—Tiger Cannon, Brigham City...W 8
Aug. 20—Val Alvarado, Montrose.....KO 3
Sept. 6—John Smith, Brigham City ...KO 2
Sept. 22—Ernie Hunick, Salt Lake City KO 2
Sept. 30—Howard Jackson, Kansas City..W 10
Nov. 5—Eddie Marotta, Brigham .....W 8
Nov. 10—Bobby Molina, Salt Lake City..KO 5

Nov. 16—Jimmy Joyce, Kansas ----------W 10
Dec. 3—Eddie Marotta, Brigham City---D 8

1948

Jan. 13—Ernie Hunick, Salt Lake City--W 10
Jan. 22—George Palio, Logan, Utah------W 10
Feb. 5—Joe Jacques, Logan, Utah------W 10
Feb. 26—Gene Spencer, Minneapolis-----W 8
Mar. 9—Louis Williams, Kansas City----L 10
Mar. 24—Lary Parker, Brigham -------KO 1
Apr. 3—Curtis James, Pocatello-------KO 2
Apr. 8—Cyclone Langley, Springfield KO 3
Apr. 15—Nick Goray, Pocatello---------W 10
Apr. 21—Val Valentine, Preston, Id.-----W 10
May 24—Buddy Washington, Ogden-----W 10
June 14—Ernie Hunick, Salt Lake City----L 10
Aug. 12—Felix Bueno, Ogden----------W 10
Sept. 2—Dick Borga, Idaho Falls-------KO 3
Sept. 21—Felix Ramirez, Sacramento ----L 10
Nov. 1—Roscoe Scally, Salt Lake City KO 8
Nov. 17—Joe Velez, Spokane ----------L 10
Nov. 29—Bobby Foster, Salt Lake City --W 10
Dec. 13—Sid Hutchins, Salt Lake City--KO 2

BOB O'BANNON

Jeffersonville, Ind. Heavyweight

1948

Mar. 2—George Wilson, Louisville-----KO 5
Mar. 12—Ball Davis, Indianapolis-------W 8
May 27—Wendy Gallant, Indianapolis--KO 5
Sept. 15—Pat McCafferty, Wichita-------L 10
Oct. 29—Bill Roberts, Indianapolis -----L 10
Dec. 28—Frankie Majors, Louisville ----W 6

JIMMY (SHAMUS) O'BRIEN

(Jimmy Riley)

Baltimore, Md. Negro Heavyweight

1943

Aug. 16—Art France, N. Y. C.----------W 6
Nov. 2—Watson Jones, Los Ang.--KO by 4
Nov. 15—Willie Johnson, Ocean Pkwy..KO 5
Dec. 3—Loftus, Hollywood ----------KO 2

1944

Jan. 10—Buddy Millard, San Fran..KO by 1
Apr. 17—Stan Chesna, Scranton -------KO 1
Apr. 27—Austin Johnson, Atlantic C.----D 8
May 23—Johnny Flynn, Buffalo --------W 6
June 5—Tony Gillo, Newark ----------KO 5
July 14—Jimmy Reeves, Detroit -------KO 1
Aug. 7—Teddy Randolph, Newark -----W 8
Aug. 21—George Higgs, Newark ------KO 2
Aug. 28—Clarence Brown, Newark ----KO 2
Aug. 31—Tony Gillo, Baltimore ---------W 8
Sept. 11—Dan Merritt, Newark -----KO by 4
Nov. 24—Odell Riley, Detroit ----------KO 6
Dec. 4—Teddy Randolph, Newark -----W 10
Dec. 8—Nap Mitchell, N. Y. C. -------KO 1
Dec. 14—Charley Eagle, Baltimore ------W 10

1945

Jan. 5—Billy Nichy, Detroit----------KO 6
Mar. 23—Elmer Ray, New York-----KO by 5
July 9—Dixie Oliver, Baltimore--------W 10
July 16—Georgie Parks, Newark----KO by 9
Dec. 4—Clent Conway, Boston-----KO by 2
Dec. 28—John Thomas, New York--------L 6

1946

Mar. 7—Mickey Hayes, N. Y. City----KO 3
Apr. 17—Charlie Roth, Akron----------W 8
June 13—Lee Savold, Akron----------L 10
July 18—Clarence Jones, Akron-------KO 2
July 29—Johnny Colan, Brooklyn-------W 8
Aug. 20—Jimmy Carollo, N. Y. City-----L 8
Sept. 9—Archie Moore, Baltimore KO by 2
Sept. —Henry Jones, Akron----------W 8

1947

Jan. 8—Tami Mauriello, Chicago--KO by 1
June 26—Odell Riley, Akron----------W 10
July 17—Charley Banks, Huntington ---L 10
Aug. 13—Gene Jones, Camden -----KO by 2
Sept. 12—Davey Feld, Akron ----------L 8
Oct. 2—Davey Feld, Akron ----------L 10
Dec. 6—Fidel Arciniega, Brooklyn-----D 8
Dec. 23—Lee Q. Murray, N. Y. C.----KO by 1

1948

Mar. 16—Bob Isler, Miami----------L 8
July 27—Melio Bettina, New York KO by 4
Oct. 19—Phil Muscato, Buffalo ----------L 10
Nov. 10—Phil Muscato, Akron ------KO by 8

JOE (SAILOR) O'CONNELL

Baltimore, Md., Lightheavyweight

1945

Aug. 6—Jim West, Baltimore----------D 4
Aug. 20—Leroy Fleming, Washington--KO 3
Sept. 3—Jackie Williams, Baltimore---KO 3
Sept. 17—Al Spalding, Baltimore--------W 4
Sept. 24—Charley Dodson, Baltimore KO by 1
Sept. 26—Leroy Fleming, Washington--KO 2
Oct. 29—Nick Manfredo, Baltimore------W 4
Nov. 12—Clarence Wilkinson, Balt...KO by 4
Dec. 10—Booker Robinson, Baltimore----W 6

1946

Jan. 14—Chappy Manning, Baltimore---W 6
Feb. 4—Tom Collins, Baltimore--------W 6
Feb. 25—Al Spaulding, Washington----KO 5
Apr. 26—Bobby Jones, Philadelphia KO by 6
May 6—Leo Stell, Baltimore----------W 4
May 17—Bobby Jones, Phila.--------KO by 5
May —Howard Bennett, Baltimore-----L 8
July 8—Howard Bennett, Balt.----KO by 5
Nov. 11—Frank Lacey, Baltimore--KO by 2
Nov. 22—Jackie Williams, Baltimore----W 6
Nov. 28—George Slater, Wilmington KO by 2

1947

Jan. 3—Jimmy Richards, Phila.---KO by 2
Mar. 3—Al Spaulding, Baltimore--------W 6
Mar. 13—Lee Sala, Tampa ----------KO by 7
May 19—Joe Gannon, Baltimore---KO by 1
June 23—Frank Sweener, Baltimore ----L 6
July 8—Lee Sala, Tampa ----------KO by 5
Sept. 15—George Williams, Baltimore---W 6
Nov. 24—Sipio Lofton, Baltimore--------L 6
Dec. 15—Sipio Lofton, Baltimore----KO by 6

1948

Jan. 9—Oscar Wakefield, Hollywood--KO 3
Mar. 1—Bee Bee Washington, Wash., D. C. ----------KO by 5
June 28—Oscar Wakefield, Baltimore-----L 6

GENE O'CONNOR

Holyoke, Mass. Lightweight

1948

Mar. 1—Johnny Scott, Holyoke--------KO 3
Apa. 5—Ray Dulmaine, Holyoke--------D 5
Apr. 19—Ray Dulmaine, Holyoke--------D 5
May 3—Joey Costa, Holyoke--------KO by 5
Oct. 11—Norman Hill, Holyoke-----KO by 1

JOHNNY O'DAY

Portland, Oregon, Middleweight

1948

Mar. 24—Tony Kahut, Salem ----------KO 3
Apr. 7—Dick Abney, Salem ----------L 6
Apr. 24—Dick Abney, Tillamook ---KO by 4
Dec. 8—Murdock Jack, Salem ---------KO 3
Dec. 16—Paul Kennedy, Salem ------KO by 5

LEO O'GARA

Providence, R. I., Middleweight

1947

Aug. 5—George Carter, Providence----KO 1
Aug. 11—Pat Monahan, Providence ----KO 3
Aug. 25—Billy Paul, Providence----------W 4
Sept. 24—Eddie York, Providence --KO by 2
Oct. 24—Jackie King, Worcester ------KO 3
Oct. 27—Sammy White, Providence ---KO 6
Nov. 10—Mike Saad, Providence --KO by 4
Dec. 8—Johnny Luz, Providence------KO 3
Dec. 15—Bob Jenkins, Providence-----KO 1

1948

Jan. 5—Bobby Burton, Providence-----L 8
Mar. 4—Dick Callahan, Worcester--KO by 1
Apr. 5—Johnny Luz, Providence--------W 6
Apr. 8—Eddie York, Worcester--------KO 3
Apr. 15—Jose Contreras, Worcester------W 8

PAUL O'HARA

(Paul Papesca)

New York Lightweight

1947

Jan. 7—Johnny Holmes, Hartford ------L 6
Jan. 16—Domingo Reyes, N. Y. C. -------W 4
Feb. 6—Tommy Viserto, N. Y. C. --------D 6
Mar. 3—Eden Germaine, New Britain--KO 3
Apr. 9—Al Silverman, N. Y. C. --------W 6
Dec. 10—Tony Ferrera, Jamaica-----KO by 4

1948

Jan. 28—Greg Gomez, New York.....L 6
Apr. 14—Mario Marino, New York.....L 6
Apr. 21—Mario Marino, New York.....L 6
May 3—Johnny Marino, Brooklyn.....L 6
May 11—Anthony Viserto, New York....L 6
June 2—Anthony Viserto, New York....W 6
Oct. 5—Eddie White, New York.....L 5
Oct. 26—Jay White, New York.....L 6
Nov. 22—Chuck Gibbons, Pittsburgh ....L 6
Dec. 8—Tic Mollozzi, White Plains ....W 6

JOHNNY O'KEEFE

Lowell, Mass. Featherweight

1947

Mar. 5—Louis Bell, Claremont.....KO by 3
Mar. 7—Maurice LaChappelle, Concord KO by 5
Mar. 14—Joe Palaza, Worcester .....D 4
Mar. 17—Jimmy Sullivan, Boston....KO by 4
Mar. 20—Doc Blancard, Keene, N. H. KO by 3

1948

Jan. 9—Jim Brunton, Palm Beach..KO by 4
Jan. 15—Billy Lima, Miami.....KO by 3
Jan. 16—Orestes Rodriguez, Palm Beach .....KO by 1
Mar. 12—Mickey Maguire, Worcester KO by 2
Mar. 22—Frenchy LaCroix, Holyoke.....W 5
Apr. 12—Leon Hudson, Holyoke.....KO by 2
Apr. 19—Paul Roach, Boston.....L 4
Apr. 27—Tom Brennen, Salem.....W 4
Apr. 30—Paul Roach, Boston.....L 4
May 14—Joe Criss, Worcester .....W 4
May 17—Art Smith, Providence.....KO by 2
May 28—Buddy Hayes, Bangor.....KO by 2
June 11—Joe Criss, Worcester.....W 4
June 14—Nero Ferry, Providence ...KO by 2

CHARLEY O'KELLY

Vallejo, Calif., Negro Middleweight

1944

May 11—Lem Nelson, St. Louis .....W 6
July 21—Henry Chuckaluck, St. Louis..KO 1
Sept. 15—Savey Canadeo, St. Louis .....L 6
Sept. 29—Frankie Ortega, San Fran.....KO 1
Oct. 13—Bobby Irish, Sacramento ....KO
Nov. 1—Fred Alle, Oakland .....W 4

1945

Jan. 17—Pete Viratos, Oakland.....L 4
Jan. 26—Mickey Gimmell, S. Fran..KO by 2
Feb. 14—Pete Viratos, Oakland.....W 6
Feb. 21—Speedy Cannon, Oakland..KO by 2
Mar. 21—Don Lee, Oakland.....KO by 6
Apr. 19—Jimmy Allen, San Fran....KO by 5
Apr. 27—Eddie Halligan, San Fran.....L 6
May 25—Jimmy Pernell, San Francisco..W 6
June 1—Mickey Gimmell, San Fran.....W 6
Aug. 10—Ross Romero, San Francisco....D 10
Aug. 14—Dick Lee, San Jose.....KO 6
Dec. 12—Al Botano, Oakland.....L 6

1946

Jan. 23—Lincoln Stanley, San Fran....W 6
Mar. 27—Willie Butler, San Fran.....KO 3
Apr. 10—Top Row Allen, San Fran..KO by 2
June 7—Louis Bell, San Fran.....D 8
July 2—Dencio Cabanella, Stockton KO by 7
Nov. 21—Louis Bell, Eureka, Cal.....W 10

1947

Jan. 24—George Duke, San Francisco....L 10
Feb. 26—George Smith, Oakland....KO by 3
Mar. 18—George Duke, Fresno .....LF 7
Apr. 8—George Duke, Fresno .....L 10
Apr. 21—Phil Palmer, Vancouver .....L 10
May 16—Emmett Murphy, Spokane .....D 4
June 17—Emmett Murphy, Seattle .....W 8
Aug. 15—Joe Albina, Spokane .....W 8
Sept. 9—Benny Droll, Vancouver .....D 8
Sept. 22—Buddy Hoffman, Vancouver ...D 8
Oct. 28—Earl Syas, Sacramento.. .....W 6
Nov. 5—Charley Cato, Oakland....KO by 5

1948

June 29—Joe Pyle, Seattle.....KO by 5

PAT O'LEARY

Denver, Colo. Lightweight

1944

Jan. 26—John Henry Brown, Kans. City KO 1
Apr. 17—Mike Collins, Omaha.....KO 4
Apr. 27—Joe Geick, Denver.....W 6
May 22—A. C. Lee, Omaha.....D 6
June 16—Freddie Taylor, Denver.....L 6

1945

Nov. 20—Joey Dolan, Jersey City.....L 6

1946

Mar. 11—Booker T. Hodges, Washington KO by 5

1947

Feb. 6—Johnny Martinez, Denver.....KO 4
Mar. 17—Morton Graves, Omaha.....L 4
Mar. 25—Freddie Latson, St. Louis.....L 6

1948

June 17—Cy Lewis, Minneapolis.....W 4
July 6—Eddie Marotta, Chicago.....L 6
Aug. 19—Billy Sparks, Council Bluffs....W 6
Sept. 29—Luis Ruybalid, Denver.....L 4

CHUCK O'MARA

Rochester, N. Y. Welterweight

1948

Nov. 1—Ernie Miles, Rochester .....W 4
Nov. 15—Frank Harris, Rochester .....KO 2
Dec. 7—Tony DiPelino, Buffalo .....L 6

CALVIN O'NEIL

Pittsburgh, Pa., Welterweight

1948

Apr. 5—Steve Marcello, Providence..KO by 1
Oct. 28—Klay Milliron, Pittsburgh .....KO 4
Nov. 4—Isaac Kequem, Pittsburgh ...KO 2
Nov. 18—Elmer Jennings, Pittsburgh ..KO 3

PACKY O'NEIL

Springfield, Mass. Lightweight

1946

Dec. 16—Pete Boulais, Holyoke.....L 4

1947

Feb. 11—Leo Belanger, Hartford.....W 4
Mar. 7—Jackie Decker, Athol.....KO 2
Mar. 17—Jerry King, Providence ...KO by 2

1948

Feb. 23—Bobby Henry, Holyoke.....W 5
Sept. 13—Joe Gray, Holyoke.....KO 3
Sept. 20—Rocky Dadio, Holyoke.....KO 1
Sept. 27—Bob Winberley, Holyoke.....KO 4
Nov. 8—Bobby Henry, Holyoke .....L 5
Nov. 29—Louis Bell, Holyoke .....L 5

EDDIE O'NEILL

Detroit, Mich., Middleweight

1946

Jan. 8—Alphonse Brown, Galveston..KO 4
Feb. 4—Willie Jeeters, Detroit.....W 4
Feb. 11—James Tony, Detroit.....KO by 2
Mar. 11—Pete Mead, Detroit.....W 6
Mar. 23—Willie Edmond, Detroit.....W 6
May 10—Bob Fowler, Kalamazoo.....W 10
June 24—Jack Parks, Detroit.....KO 4
July 23—Bill Parsons, Detroit.....W 10
Aug. 8—Bill Grier, Detroit.....W 6
Sept. 18—Holman Williams, Detroit.....L 10
Oct. 22—Jimmy Hayden, Detroit.....W 10
Dec. 27—Cocoa Kid, Chicago.....W 8

1947

Jan. 7—Roy Miller, Kansas City.....W 10
Jan. 28—Bobby Lakin, Detroit .....KO 6
Feb. 11—Bill Grier, Detroit .....KO 4
Mar. 18—Bert Lytell, Detroit .....L 10
Apr. 29—Berry Wright, Milwaukee .....W 10
June 5—Jimmy Sherrer, Milwaukee KO by 7
July 1—Cecil Hudson, Milwaukee .....W 10
Sept. 5—Jimmy Sherrer, Milwaukee ....W 10
Oct. 10—Jackie Darthard, Milwaukee ....L 10
Nov. 12—Ossie Harris, Toledo .....W 10
Dec. 8—Sylvester Perkins, Chicago.....L 8
Dec. 19—Art Towne, Detroit.....L 8
Dec. 17—Joe Curcio, Toledo.....L 10

1948

Mar. 9—Allan Faulkner, Buffalo.....L 10
Mar. 19—Perry Mason, Toledo.....L 8
Apr. 23—Jimmy Palmer, Detroit .....W 8
May 7—Jimmy Palmer, Detroit.....L 8
June 7—Roy Miller, Milwaukee.....L 10
Sept. 8—Art Towne, Milwaukee.....L 10
Oct. 19—George Costner, Detroit....KO by 7
Nov. 15—Levi Southall, Chicago ....KO by 10
Dec. 9—Willie Russell, Ft. Wayne .....W 10

JOHNNY O'NEILL

Oakland, Calif., Light Heavyweight

1946

Apr. 10—Oliver Mayfield, San Fran....KO 1
May 8—Gene Oliver, Oakland.....KO 3
June 5—Edwin Keller, San Francisco..KO 3
Aug. 7—Dave Millar, Oakland.....W 4
Aug. 14—Ray Stevens, San Fran.....L 4
Sept. 18—Obie Wooten, Oakland.....KO 2
Oct. 2—Delaware Bradby, Oakland...KO 3

1947

Jan. 15—Dee Edwards, Oakland .....W 4
Apr. 16—Dee Edwards, Oakland .....L 4
July 16—Andy Walker, Oakland .....D 4
July 30—Andy Walker, Oakland .....KO 2
Aug. 13—Joe Hudson, Oakland .....W 4
Sept. 2—Cecil Oliver, San Jose .....KO 4
Sept. 17—Rat Stevens, Oakland ....KO by 2

1948

Jan. 21—Andy Walker, Oakland.....D 1
Mar. 10—Johnny Whiteehad, Oakland..KO 3
Mar. 15—Dave Whitlock, Oakland.....L 6
Apr. 20—Dee Edwards, Sacramento.....W 6
May 26—Bert Dowdell, Oakland.....D 6
June 7—Dave Whilock, San Francisco...L 6
Aug. 25—Gil Moore, Oakland.....L Dis. 5

JACK O'ROURKE

Beechview, Pa., Middleweight

1947

Apr. 24—Jim Williams, Pittsburgh .....KO 3
May 1—Rocky Edge, Pittsburgh .....KO 2
May 8—Jimmy Collins, Pittsburgh ....KO 2
May 15—Mel Allen, Pittsburgh .....W 4
June 2—Sammy Ellis, Pittsburgh .....KO 2
Aug. 26—Johnny Komlo, Pittsburgh.....D 4
Sept. 15—Sonny Williams, New Castle..KO 2
Sept. 17—Mike Scanlon, Steubenville..KO 2

1948

Mar. 18—Johnny Izzo, Pittsburgh.....L 4
Apr. 15—Nate Smith, Pittsburgh.....W 4
Apr. 22—Ozzie Neal, Pittsburgh.....W 6

EDDIE O'TASH

Bridgeport, Conn., Lightweight

1946

Mar. 26—Eddie Reardon, Hartford.....KO 3
Apr. 2—George Paliotta, N. Y. C.....L 4
Apr. 26—Rocco Russo, Danbury.....W 4
June 13—Joe Jennings, Torrington.....D 4
July 24—Tony LaRocca, N. Y. C.....L 6
Aug. 6—Tony LaRocca, N. Y. C.....KO by 2
Oct. 7—Mickey Williams, New Haven..L 6

1947

Mar. 12—Donald Murray, Jamaica .....L 6
Mar. 18—Johnny Marino, Brooklyn.....L 4
Apr. 12—Charley Finley, Brooklyn.....W 4
Apr. 24—Pat Brady, N. Y. C.....L 6
May 1—Pete Arce, Brooklyn.....L 4
May 5—Johnny Bell, New Britain..KO by 4
Dec. 10—Mario Marino, Jamaica.....L 4
Dec. 16—Barney Taylor, White Plains....D 4

1948

Mar. 17—Jimmy Callura, Bridgeport.....L 6
Mar. 24—Mario Marino, New York.....L 6
July 14—Joe Cascella, New York .....L 6
Aug. 6—Fred Pedriere, New York .....L 6
Nov. 23—Joe Atria, N. Y. C. .....KO by 2

EDDIE OCASIO

Honolulu Middleweight

1946

Aug. 9—Frankie Kane, Honolulu.....KO 2
Aug. 30—Joe Black, Honolulu.....KO 2
Sept. 28—Johnny Johnson, Honolulu.....D 4

1947

Feb. 14—Johnny Johnson, Honolulu.....L 4
Mar. 14—Johnny Johnson, Honolulu.....W 4
May 2—Johnny Johnson, Honolulu.....W 4
Dec. 2—Mike Gallo, N. Y. C.....KO 2
Dec. 16—Lou Olmo, N. Y. C.....KO 3

1948

Jan. 12—Jerry Heimowitz, Brooklyn....W 4
Feb. 10—Lee Patrick, New York.....W 4
May 18—Lee Patrick, New York.....KO 4
May 24—Jimmy Milligan, New York.....L 6
July 6—Eddie Richardson, New York..W 6
July 19—Leonard Lukes, Brooklyn.....L 6
Aug. 9—Bobby Baldwin, New York.....L 6
Sept. 2—Jimmy Flood, New York.....L 6
Oct. 6—Jimmy Leslie, New York.....W 6
Oct, 13—Bobby James, New York.....L 6
Nov. 3—Jimmy Flood, New York.....L 8
Dec. 17—Bobby Baldwin, N. Y. C. .....W 6

CHUCHO OCHOA

Mexican Lightweight

1948

Aug. 4—Herminio Renteria, Mexico City W 10
Aug. 18—Taxco Kid, Mexico City.....W 10
Aug. 25—Jose Luis Perez, Mexico City NC 10

WILLIE ODOM

New York Welterweight

1945

Oct. 30—Al Mobley, White Plains.....L 6
Nov. 6—Jerry Heimowitz, Brooklyn.....W 4
Nov. 10—Ray Parker, Brooklyn.....KO 4
Nov. 20—Roger Whynott, White Plains..W 6
Nov. 26—Bobby Pryor, Newark.....W 6
Dec. 10—Joe Keys, Newark.....L 6

1946

Jan. 8—Gary Cooper, Hartford.....KO 1
Jan. 15—LeRoy Greenwood, Elizabeth..KO 1
Feb. 8—Vic Pignataro, N. Y. C.....L 6
Feb. 25—Doug Carter, Newark.....L 6
Mar. 19—Bobby Holt, Hartford.....L 6
Mar. 29—Frankie Gromada, N. Y. C.....L 6
Apr. 12—Otis Graham, Atl. City....KO by 4
June 18—George Greytack, Hartford.....L 6
July 1—Doug Ratford, Springfield..KO by 7
July 8—Frankie Gromada, N. Y. C.....L 8
July 26—Al LaBarba, Long Beach.....L 8
Aug. 5—Tommy Mills, Brooklyn.....W 8
Aug. 23—Al LaBarba, Long Beach.....L 8
Sept. 3—Juan Carrero, Brooklyn.....W 8
Sept. 24—Cyril Gallie, N. Y. C.....KO by 5
Oct. 15—Vince LaSalva, N. Y. C.....L 8
Oct. 29—Irving Palefsky, N. Y. C...KO by 2
Nov. 4—Tony Janiro, Yonkers.....L 8

1947

Jan. 13—Mario Ramos, N. Y. C.....L 8
Feb. 17—Joe Lucignano, N. Y. C.....L 8
Mar. 14—Joe D'Amato, N. Y. C.....L 6
Apr. 30—Livio Minelli, Wilkes Barre....L 8
May 13—Tony LaRocco, L. I. City.....KO 7
June 12—Joey Carkido, N. Y. C.....L 8
June 23—Carmine Casale, Troy.....D 2
Aug. 26—Terry Young, Hazelton....KO by 3
Dec. 12—Livio Minelli, Boston.....KO by 8

1948

Jan. 3—Ross Anzalone, Brooklyn.....L 8
May 5—Nick Mistovich, New York.....L 8
July 20—Eugene Hairston, New York KO by 3
Aug. 10—Phil Altson, New York....KO by 6

HANK OKURA

California Japanese-American Featherweight

1945

Nov. 14—Ted Barnedo, Chicago.....KO 3
Nov. 19—Butch Maxwell, Chicago.....L 4
Nov. 26—Butch Maxwell, Chicago.....W 5
Dec. 3—Red Grant, Chicago.....L 6
Dec. 17—Butch Maxwell, Chicago.....L 5
Dec. 27—Butch Maxwell, Beloit.....W 4

1946

Jan. 1—Marion Rhoten, Milwaukee.....L 5
Jan. 28—Andy Duncan, Chicago.....W 4
Jan. 31—Andy Pera, Beloit.....W 4
May 6—Mimmie Adragna, New Orl.....L 10
May 27—Johnny Longo, Kansas City....L 6
Aug. 16—Jesse Yarber, Cleveland.....L 6
Aug. 30—Butch Maxwell, Beloit, Wis.....W 4

1947

Jan. 13—Willie Scott, Chicago.....L 4
Jan. 24—Pat Bradley, Chicago.....L 4
Jan. 27—Nick Harris, Chicago.....W 4
July 7—Pat Murphy, Chicago.....W 4
July 14—Pat Murphy, Chicago.....L 5
Aug. 20—Pat Murphy, Milwaukee.....L 6
Sept. 3—Eddie Warren, Chicago.....L 4
Nov. 5—Butch Maxwell, Ocean Park....D 4

1948

Jan. 6—Ron Cannon, Los Angeles.....L 4
Jan. 10—Gil Napier, San Diego .....L 6
Jan. 30—Davey Mendoza, Hollywood....W 4
Feb. 10—Butch Maxwell, Los Angeles...L 4
Feb. 13—Bobby Why, Hollywood.....L 4

ROUGHHOUSE OLIVER
San Francisco, Calif. Welterweight

1947

Jan. 15—Eddie Marra, Oakland.....KO 2
Feb. 5—Vern Atkins, Oakland.....KO 2
Feb. 12—Bill McGee, Oakland.....D 4
Feb. 26—Bobby Silva, Oakland.....D 4
Mar. 19—Ernie Duarte, Oakland.....L 4
Apr. 9—Ernie Duarte, San Francisco..KO 3
Apr. 18—Buddy J., Oakland.....L 4
June 4—Ernie Duarte, Oakland.....L 4
July 1—Al Robinson, Fresno.....L 8
Sept. 10—Earl Syas, Oakland.....L 4
Oct. 22—Mongo Luciano, Oakland..KO by 4
Nov. 5—Art Sota, Oakland.....L 4
Nov. 12—Al Guidry, Oakland.....D 4
Dec. 17—Paul Guerrero, Oakland.....KO 1

1948

Jan. 7—Joe Kelly, Oakland.....KO by 2
June 2—Earl Flynn, Oakland.....W 4
June 30—Ward Jenkins, Oakland.....D 4
July 21—Henry Anderson, Oakland.....D 6
Aug. 11—Oscar Penn, Oakland.....L 6

SID OLIVER
Detroit, Mich., Welterweight

1947

May 7—Al Highers, Buffalo.....L 8
June 6—Bob Nichols, Detroit.....KO 3
Aug. 1—Bullet Williams, Springfield, O..W 6
Oct. 21—Pete McNamara, Detroit.....W 6
Dec. 19—Ted Murray, Detroit.....KO by 1

1948

Apr. 21—Chuck Simmons, Detroit.....KO 2
May 17—Danny Robinson, Chicago..KO by 1
July 15—Bill Suddeth, Detroit.....L 4

ARTIE OLSON
Utica, N. Y. Featherweight

1948

Feb. 17—Tommy Vargas, Syracuse.....L 6
Mar. 9—Jimmy Brown, Syracuse...KO by 5
May 10—Jimmy Sulla, Philadelphia.....L 6
May 20—Jackie Cunningham, Brooklyn..L 4
June 25—Calvin Leigh, Syracuse.....L 6
July 5—Artie Levine, Brooklyn.....L 4
July 20—Danny Falcone, Norwalk.....L 6
Aug. 2—Artie Levine, Newark.....KO by 1
Aug. 3—Danny Falcone, Hartford.....L 6
Aug. 10—Castro Calderon, Rochester....L 6
Aug. 30—Marty Dunetz, Brooklyn.....L 4
Oct. 20—Charley Green, Binghamton....L 6
Oct. 26—Mal Evans, Hartford.....L 6
Sept. 14—George Decker, Troy.....L 6
Nov. 1—Charlie Titone, Brooklyn..KO by 4

CARL "BOBO" OLSON
California Middleweight

1945

Nov. 23—Art Robinson, San Francisco..KO 4
Dec. 10—Bobby Jones, San Francisco..KO 2

1946

Jan. 7—Obie Wooten, San Francisco..KO 1
Jan. 14—Vepe Watson, San Francisco..KO 1
Jan. 28—Pedro Jiminez, San Francisco KO 4
Feb. 4—Chuck Ross, San Francisco...W 6
Feb. 25—Delaware Bradby, San Fran. KO 3
July 18—Trader Horne, Honolulu.....KO 2
Aug. 19—Johnny Boskie, Honolulu.....KO 3
Sept. 9—Jackie Ryan, Honolulu.....KO 6
Dec. 2—Wayne Powell, Honolulu.....KO 4

1947

Jan. 28—Gil Mojica, Honolulu.....W 10
Mar. 21—Candy McDaniels, Honolulu....W 10
May 2—Leroy Wade, Honolulu.....KO 4
June 20—Paul Lewis, Honolulu.....W 10
July 4—George Duke, Honolulu.....L 10
Aug. 19—George Duke, Honolulu.....W 10
Nov. 22—Boy Brooks, Manila.....W 10
Dec. 17—Nai Mayala, Manila.....KO 3

1948

Jan. 17—Boy Brooks, Manila.....W 12
Apr. 7—Flashy Sebastian, Manila.....KO 7
May 11—Bobby Castro, Honolulu.....W 8
July 20—Charley Cato, Honolulu.....W 8
Oct. 12—Boy Brooks, Honolulu.....KO 3
Oct. 26—Kenny Watkins, Honolulu.....W 10
Dec. 14—John Boski, Honolulu.....KO 1

JOE OROSCO
Stockton, Calif. Middleweight

1947

Jan. 13—Bob Wise, San Francisco.....W 4
Jan. 15—Bob Patterson, Sacramento...KO 4
Jan. 17—Robert Smith, San Francisco...W 4
Feb. 18—Ken Kass, Sacramento.....KO 3
Feb. 25—Bob Ward, Sacramento.....KO 4
Feb. 28—Robert Smith, Stockton.....KO 3
Mar. 4—Willie Parker, Sacramento....KO 3
Apr. 1—Percy Butler, Sacramento.....KO 5
Apr. 17—Paul Taylor, Sacramento..KO by 2
June 24—Paul Taylor, Sacramento.....D 1
Oct. 28—Paul Kaylor, Sacramento..KO by 6
Nov. 4—Dutch Belden, Sacramento.....W 6

1948

Mar. 2—J. T. Toss, San Jose.....D 10
Mar. 23—Larry Carter, Sacramento.....W 10
June 29—Erskine Howell, San Jose.....W 10

JOEY ORTEGA
Vanport, Oregon, Featherweight

1947

May 23—Eddie Edmonds, Portland.....KO 2
Oct. 21—Bunty Andrews, Portland.....W 4
Nov. 30—Freddie Steele, Vancouver....KO 3
Dec. 2—Cal Robinson, Portland.....W 6

1948

Jan. 1—Paulie Cook, Portland.....W 6
Jan. 13—Charley Johnson, Portland.....D 6
Feb. 3—Bobby Richards, Portland.....W 6
Mar. 10—Bobby Richards, Salem.....D 10
May 12—Angelo Costa, Ontario, Ore. ..KO 6
June 29—Joe Velez, Spokane.....L 10
July 11—Babe Fenton, Roseburg, Ore..KO 2
Oct. 6—Joey Clemo, Salem.....L 10
Nov. 9—Jimmy Gooding, Portland.....L 6
Dec. 9—Sal Bacci, Tacoma.....KO 2
Dec. 13—Eddie Helm, Vancouver.....D 8

MANNY ORTEGA
El Paso, Texas, Mexican-American Featherweight

1945

Apr. 19—Alvaro Estrada, El Paso.....KO 3
May 24—Pee Wee Lewis, El Paso.....KO 6
June 25—Pee Wee Lewis, Juarez.....KO 6
July 18—Pedro Ramirez, Juarez.....KO 8
Sept. 12—Maurice LaChance, Juarez....KO 6
Oct. 17—Juan Leonos, El Paso.....W 10
Dec. 18—Eusebio Martinez, El Paso....KO 2

1946

Jan. 11—Leonardo Lopez, El Paso.....W 10
(Retained Texas 126 Pound Title)
Feb. 15—Juan Leanos, El Paso.....KO 8
Apr. 9—Eddie Lee, Houston.....W 10
May 3—Baby Gonzales, Hollywood..KO by 6
May 28—Mickey Travis, Fort Worth....KO 4
Aug. 23—Jose Gonzales, El Paso.....L 10
Sept. 16—Jock Leslie, New Orleans..KO by 1
Oct. 30—Eddie Bertolino, Galveston..KO by 6
Dec. 4—Jackie Callura, El Paso.....KO 2

1947

Jan. 23—Ramon Alva, El Paso.....KO 8
Feb. 25—Gene Kelly, San Antonio.....KO 7
Mar. 21—Augie LaPara, El Paso.....KO 3
Apr. 25—Jackie Wilson, El Paso.....KO 10
May 26—Baby Gonzalez, El Paso.....L 10
June 30—Jorge Robles, Juarez.....W 10
Aug. 18—Tony Olivera, El Paso.....W 10
Oct. 15—Manuel Ortiz, El Paso.....KO 8
Nov. 19—Bobby Jackson, El Paso.....W 10
Dec. 23—Harold Dade, Los Angeles.....L 10

1948

Jan. 27—Tsuneshi Maruo, Honolulu.....W 10
Feb. 27—Aurel Toma, El Paso.....KO 6
Mar. 30—Chico Rosa, Honolulu.....L 10
May 14—Luis Castillo, El Paso.....W 10
May 28—Jesus Fonseca, El Paso.....W 10
June 30—Reuben Rivers, El Paso.....L 10
July 10—Luis Galvani, Havana.....D 10
Aug. 27—Lauro Salas, El Paso.....KO by 3
Sept. 30—Jock Leslie, El Paso.....W 10
Oct. 14—Jackie Graves, Minneapolis KO by 1

FILBERTO OSARIO
Puerto Rican Featherweight

1945

May 29—Ham Wiloby, Hartford.....W 6
June 12—Ham Wiloby, Hartford.....D 6

July 6—Young Pancho, Long Branch....W 6
July 11—Benny May, Bridgeport.....W 6
July 23—Johnny Land, Newark.....W 6
Aug. 2—Benny May, Brooklyn.....W 6
Aug. 7—Georgie Knox, Union City.....D 6
Aug. 10—Tony Oshiro, New York.....W 4
Aug 24—Ralph McNeil, New York.....W 6
Sept. 7—Eddie Compo, New York.....L 6
Sept. 19—Don McLean, Bronx.....W 6
Sept. 28—Billy Carroll, Brooklyn.....W 6
Oct. 1—Spider Armstrong, Holyoke....L 8
Oct. 4—Manny Camarilla, Brooklyn....W 6
Oct. 16—Manny Camarilla, Brooklyn..W 6
Oct. 22—Joe Robleto, New York.....W 8
Nov. 6—Charley Noel, Brooklyn.....W 6
Nov. 9—Danny Carabella, New York..L 6
Nov. 26—Harold Gibson, New York.....W 8
Dec. 21—Joe Saddler, New York.....L 6

1946

Jan. 8—Raul Madrid, Brooklyn.....W 6
Jan. 14—Jimmy Jennette, N. Y. City..KO 3
Jan. 28—Mike Konnors, Washington.....D 6
Jan. 31—Jackie Floyd, Atlantic City....W 8
Feb. 21—Willie Weasel, Atlantic City....L 8
Mar. 4—Jackie Floyd, Philadelphia....L 8
Mar. 19—Raul Madrid, Brooklyn..... W 6
Mar. 22—Eddie Compo, N. Y. City.....L 6
Apr. 12—Jimmy McAllister, Baltimore...L 10
Apr. 26—Jimmy McAllister, Baltimore...D 10
June 24—Charley Riley, St. Louis.....W 5
Aug. 2—Willie Roache, North Adams....L 10
Sept. 2—Nick Stato, Springfield.....L 10
Sept. 17—Charley Riley, St. Louis.....L 10
Sept. 30—Dennis Pat Brady, New Haven..L 8
Nov. 22—Jimmy McAllister, Baltimore...L 8

1947

Apr. 9—Leonardo Lopez, Mexico City..L 10
July 9—Jimmy Callura, Bridgeport.....D 6
July 18—Dennis Harvey, N. Y. C.....D 6
Aug. 11—Al Pennino, Brooklyn.....L 8
Sept. 5—Clint Miller, Worcester.....W 10
Sept. 26—Young Junior, Worcester.....L 10
Nov. 24—Biff Jones, Washington.....L 10
Dec. 11—Joe Barone, Pittsburgh.....W 10

1948

Jan. 5—Pat Iacobucci, Cincinnati.....L 10
Jan. 12—Mimmie Adragna, Pittsburgh..W 10
Jan. 27—Joe Barrone, Pittsburgh.....W 10
Mar. 4—Percy Bassett, Atlantic City....L 10
Mar. 22—Mimmie Adragna, Pittsburgh...L 10
Mar. 29—Joe Discepoli, Cincinnati.....L 10
Apr. 14—Luis Ramos, Puerto Rico .....W 10
July 8—Danny Carabella, No. Adams....L 10
Sept. 7—Maurice LaChapelle, Troy.....L 10
Oct. 14—Vic Eisen, Syracuse.....D 8
Nov. 22—Jimmy Cooper, Washington ...W 10
Nov. 29—Calvin Leigh, Syracuse .....W 8
Dec. 13—Ray Edwards, N. Y. C. .....W 8
Dec. 23—Reuben Davis, Philadelphia ...W 6

ORLANDO OTT

Chicago, Ill. Heavyweight

1948

Jan. 19—Billy Sulilvan, Chicago.....W 4
Mar. 15—Joe Dawson, Chicago .....KO by 1
Apr. 12—Joe Dawson, Chicago.....KO 2
June 1—Enrico Bertola, Chicago....KO by 1
June 22—Roberto Solomito, Sioux City KO 2
July 20—Willie Jones, Sioux City.....KO 2
Aug. 2—Max Butcher, Sioux City.....KO 2
Aug. 27—Beau Brown, Indianapolis....KO 2
Oct. 21—Bill Roberts, Indianapolis.....L 10
Dec. 3—Frankie Majors, Indianapolis .KO 1
Dec. 10—Pedro Bradley, Chicago .....KO 3

ROMEO OUIMET

Montreal, Canada Welterweight

1947

Feb. 5—Floyd Shifflett, Miami.....L 10
Mar. 1—Chico Morales, Palm Beach.....D 10
Mar. 19—Bob Elliott, Miami.....L 10

1948

Apr. 7—Joey Raymond, Miami.....KO 10
Apr 28—Tommy Mack, Miami.....D 10
May 4—Jimmy O'Quinn, Miami.....KO 3
June 7—Paul Paquette, Montreal.....W 8
June 15—Rocky Briseboi,s Montreal.....W 6
June 29—Ted Davis, New Bedford ..KO by 5
Aug. 23—Steve Marcello, Providence KO by 5
Nov. 2—George Gervin, Montreal...KO by 4

CHICO PACHECO

Born, Sao Paulo, Brazil, Sept. 14, 1923. Welterweight.

1946

—Manuel Iglesia, Rio De Janeiro.W 6
—Orlando Galdino, Rio De Janeiro W 6
—Geraldo Silva, Sao Paulo.....W 8
—Francisco Montino, Sao Paulo.KO 3
—Francisco Augusto, Sao Paulo.KO 2
—Geraldo Silva, Sao Paulo.....W 8
—Guilhermo Rodero, Sao Paulo..L 8
—Aron Nowina, Sao Paulo.....L 8

1947

July 7—Vince Scarpari, Miami.....L 8
July 21—Jerry Coursal, Miami.....W 8
Aug. 6—Marty Ferro, Miami.....W 6
Aug. 20—Vince Scarpari, Miami.....W 8
Sept. 10—Bobby Elliott, Miami.....L 10
Sept. 22—Pete Sanchez, New Orleans...KO 3
Oct. 1—Freddie Archer, Miami....WDis 8
Nov. 5—Ernie Pelaia, Miami.....L 10
Dec. 3—Danny Ruggerio, Miami.....L 10
Dec. 17—Larry Ray, Miami.....KO 3

1948

Jan. 7—Pete Manchio, Miami.....W 10
Mar. 3—Fist Dever, Miami.....L 10
Mar. 12—Carey Mace, Palm Beach.....L 10
Mar. 19—Jimmy Hill, Palm Beach...KO by 4
Apr. 28—Choforo Martinez, Miami.....L 10
May 17—Billy Spangler, Miami.....W 10
June 7—Fist Dever, Miami.....D 10
June 16—Danny Ruggerio, Miami.....D 10
Aug. 5—Frankie Palermo, New York...D 6
Aug. 19—Bruce Ubaldo, Philadelphia....L 6
Sept. 15—Jackie Armitage, Pittsburgh....L 8
Nov. 12—Jackie Armitage, N. Y. C. ....KO 7
Nov. 22—Eddie Bell, Pittsburgh .....L 8

ERNIE PACHECO

Oakland, Calif. Lightweight

1948

June 23—Harold Wilson, Oakland.....KO 3
June 30—Jimmy Hart, Oakland .....KO 3
July 21—Frankie Brown, Oakland.....W 4
July 28—Archie Whitewater, Oakland..W 6
Aug. 25—Louis Simon, Oakland.....W 4
Sept. 1—Earl Flynn, Oakland.....W 4
Oct. 6—Emil Barao, Oakland.....D 6
Nov. 23—Archie Whitewater, Sacramento .....KO by 5
Dec. 1—Tony Petty, Oakland .....L 4

MARCELO PACHECO

Puerto Rican Lightweight

1947

Apr. 29—Walter Petty, Jersey City....KO 3
May 12—Clyde Sliger, Newark.....W 6
May 20—Gary Williams, Newark.....KO 6
June 10—Billy Kearns, Norwalk.....W 6
July 9—Frankie Foley, Bridgeport.....L 6
Dec. 2—Salvatore Caliento, Wh. Plns..KO 1
Dec. 8—Bill Delaney, Newark.....D 5
Dec. 15—Frank Butler, Newark....KO by 6

1948

Jan. 12—Lou Castrilli, New York.....D 6
Feb. 6—Diego Sosa, Havana .....D 10
Mar. 26—Manny Torres, New York.....W 4
Apr. 6—Oscar Lewis, Brooklyn .....KO 2
May 28—Johnny Johniken, New York ...W 4
June 7—Vic Cardell, New Haven...KO by 2

CHARLEY PADALINO

Detroit, Mich., Middleweight

1944

Oct. 30—Nelson Davis, Detroit.....KO 1
Nov. 3—Johnny Martin, Detroit.....KO 1
Nov. 24—Willie Watkins, Detroit.....W 4

1945

Jan. 5—Perry Mason, Detroit.....KO 2
Jan. 12—Sam Thompson, Detroit.....KO 4
Jan. 26—Willie Watkins, Detroit.....W 6
Feb. 16—Martin Doyle, Detroit.....W 6
Mar. 7—Dave Clark, Dayton.....W 6
Apr. 13—Willie Watkins, Detroit .....W 6
May 7—Nelson Davis, Detroit.....KO 3
June 15—Sparky Reynolds, Detroit.....W 6
June 26—Ray Spurlock, Minneapolis.....L 6
Aug. 3—Joe Parsons, Tampa.....KO 1
Aug. 17—Tommy Purcell, Tampa.....KO 2

Aug. 31—Tiger Gamvini, Miami.....KO 8
Sept. 13—Red Bryant, Tampa.....KO 4
Sept. 27—Eddie Steele, Tampa.....KO 5
Oct. 26—Roland Taylor, Minneapolis..KO 5
Oct. 29—Jack Hill, Cleveland.....W 6
Nov. 8—Bob Milsap, St. Paul.....W 8
Nov. 26—Bob Milsap, Detroit.....KO 4
Dec. 10—Arthur Hardy, Detroit.....KO 2

1946

Feb. 6—Joe Legon, Tampa.....KO by 2
Feb. 25—Tommy Yarosz, Cleveland.....L 6
Apr. 8—Rudy Turner, Cleveland.....KO 3
Apr. 20—Billy Walker, Cleveland.....KO 8
May 13—John Smith, Cleveland.....KO 2
May 29—Artie Levine, Cleveland...KO by 3
July 8—Augie Fleishauer, Cleveland...W 10
Aug. 19—Artie Levine, Cleveland...KO by 2
Nov. 6—Mike Birskovich, Cleveland...W 10
Dec. 3—Mike Birskovich, Cleveland...L 10

1947

Jan. 16—Mickey Doyle, Youngstown.....L 10
Feb. 21—Lee Sala, Tampa.....L 10
Sept. 17—Bee Bee Washington, Toledo...L 10
Oct. 17—Mel Brown, Minneapolis...KO by 6

1948

Jan. 13—Mickey Doyle, Cleveland.....L 10

VINCE PADILLA

San Bernardo, Cal., Mexican Lightweight

1945

Oct. 17—Samuel Andrade, El Paso.....L 4
Nov. 1—Samuel Andrade, El Paso...KO 4
Nov. 12—Manuel Maramlejo, El Paso...D 4

1946

July 29—Vince Valenzuela, Ocean Park..W 4
Aug. 27—Vince Valenzuela, Hollywood..W 4
Sept. 24—Romeo Lopez, Los Angeles...W 4
Oct. 15—Pee Wee Swingler, Los Angeles..W 4
Nov. 15—Sammy Williams, Los Angeles..D 4
Dec. 3—Pee Wee Swingler, Los Angeles..W 4
Dec. 9—Roland Spencer, Pico.....D 4

1947

Jan. 14—Sammy Williams, Los Angeles..L 4
Feb. 10—Al Gonzales, Ocean Park.....KO 2
Feb. 25—Darnell Carter, Los Angeles...L 4
Mar. 25—Perk Glenn, Los Angeles.....D 4
Apr. 14—Alex Amador, Ocean Park.....W 4
Apr. 29—Butch Maxwell, Los Angeles..L 4
May 5—Ran Sandoval, Ocean Park.....W 4
June 2—Sammy Williams, Ocean Pk...KO 1
June 17—Joe Alvano, Los Angeles.....KO 4
July 15—Darnell Carter, Los Angeles...L 4
Aug. 4—Eddie Martin, Ocean Park...KO 1
Aug. 22—Babe Herman, Hollywood.....L 4
Oct. 7—Benny O'Neil, Los Angeles.....W 4
Oct. 21—Darnell Carter, Los Angeles...L 4

1948

Feb. 17—Lem Thomas, Los Angeles..KO by 3
Dec. 3—Frank Daniels, Hollywood..KO by 2

JOE PALAZA

Roxbury, Mass., Featherweight

1946

Jan. 14—Freddie Hullums, Boston...KO by 4
Jan. 22—Willie Keene, Salem.....W 4
Feb. 12—Rene Demers, Manchester.....L 6
Feb. 18—Frankie Royce, Boston.....L 4
Feb. 22—Louis Tavares, Providence.....L 6
Mar. 27—Pete Noka, Providence.....L 4
Apr. 16—Tony Reno, Salem.....L 4
May 21—Red Perkins, Salem.....KO by 3
July 6—Chick Jones, Worcester...KO by 2
July 10—Araujo, Providence.....KO by 2
July 16—Eddie Moniz, Manchester..KO by 3

1947

Jan. 3—Hank Faro, Worcester.....L 4
Jan. 13—Leon Hutson, Boston.....KO by 2
Feb. 11—Jimmy Sullivan, Salem.....L 4
Feb. 25—Pete Karides, Salem.....L 6
Mar. 14—Johnny O'Keefe, Worcester.....D 4
Mar. 18—Eddie Demers, Salem.....L 4
Mar. 21—Johnny Ford, Worcester.....W 4
Mar. 25—Pat Monahan, Manchester.....L 4
Mar. 28—Bobby Stoddard, Worcester.....D 4
Mar. 31—Jimmy Sullivan, Boston.....L 4
Apr. 9—Red Egan, Providence.....W 4
Apr. 22—Mike Duffy, Salem.....KO 2
Apr. 29—Billy Mays, Salem.....L 4
May 6—Lou Paul, Salem.....KO 2
May 12—Red Eagan, Boston.....D 4
May 16—Bobby Demers, Worcester.....L 6
May 20—Joe Bolduc, Salem.....W 4
May 23—Danny Ward, Worcester.....KO 2
May 27—Billy Mays, Salem.....L 6
July 9—Barry Wood, New Bedford..KO by 3
July 18—Til LeBlanc, Worcester...KO by 3
Sept. 3—Bob Welch, New Bedford.....L 6
Sept. 15—Tony Ferry, Boston.....KO by 3
Oct. 8—Lenny LaBrutta, Providence...L 4
Oct. 31—Tim King, Boston.....L 4
Nov. 4—Bobby Welch, Salem.....L 6
Nov. 14—Jackie Parker, Worcester..KO by 5
Nov. 18—Kid Connoyer, Salem.....D 4
Nov. 21—Frank Jayne, Boston.....L 4
Nov. 28—Frankie Jayne, Worcester.....L 6
Dec. 19—Jim McDonald, Worcester...KO 2
Dec. 30—Louis Bell, Salem.....L 6

1948

Jan. 16—Billy Shea, Worcester .....KO 5
Feb. 2—Timothy King, Boston .....W 4
Feb. 13—Charlie Celeste, Worcester..KO by 4
Mar. 17—Danny Falcone, Bridgeport..KO by 4
Apr. 9—Dom Saia, Boston.....KO by 5
May 3—Steve Marcello, Providence KO by 1
May 14—Bobby Duquette, Worcester KO by 3

IRVING PALEFSKY

New York Middleweight

1944

Feb. 7—Jimmy Green, Newark.....KO 2
Mar. 29—Bo Harris, Elizabeth.....W 6
May 9—Milton Skyers, Jersey City...W 6
May 23—Milton Skyers, Jersey City...L 6
Aug. 29—Eddie Moore, Union City, N. J. W 6
Dec. 2—Gunner Larson, Brooklyn.....W 6
Dec. 5—Leon Kennedy, Brooklyn.....W 6
Dec. 19—Jerry McGee, Brooklyn.....W 6

1945

Jan. 19—Jackie Connors, New York...KO 4
Feb. 9—Leo Romanello, New York...W 6
Feb. 20—Leon Kennedy, Brooklyn.....W 6
Mar. 9—Jimmy Mills, New York.....W 6
June 5—Jim Kennedy, L. I. City.....W 6
June 18—Baudelio Valencia, L. I. City...W 6
June 22—Pete Martin, New York.....W 6
Aug. 13—Baudelio Valencia, Bronx, N. Y.W 8
Aug. 24—Lou Valles, New York.....L 6
Dec. 29—Miguel Arroya, Brooklyn.....KO 1

1946

Jan. 15—Baudelio Valencia, Brooklyn..W 6
Jan. 19—Bobby Cummings, Brooklyn...W 6
Jan. 25—Baudelio Valencia, N. Y. C.....W 6
Jan. 29—Benny Davis, N. Y. C.....W 6
Mar. 1—Lou Valles, N. Y. C.....L 6
Mar. 26—Artie Tedesco, N. Y. C.....W 8
Apr. 16—Leo Romanello, N. Y. C.....KO 4
May 14—Vic Costa, N. Y. C.....KO 2
June 4—Ralph Walton, N. Y. C.....KO 2
June 12—Bobby Cummings, N. Y. C.....W 8
Sept. 7—Johnny Rinaldi, N. Y. C.....KO 1
Oct. 29—Willie Odom, N. Y. C.....KO 2
Nov. 12—Freddie Addeo, N. Y. C.....W 8

1947

Jan. 7—Ernie Copeland, N. Y. C.....W 8
Jan. 20—Alejandro Vega, N. Y. C.....KO 6
Feb. 24—Vince LeSalva, N. Y. C.....W 10
Mar. 24—Vince Gambill, Miami.....W 10
June 17—Al Michaud, N. Y. C.....KO 2
Aug. 8—Vinnie Rossano, N. Y. C.....L 10

1948

Feb. 24—Baby Sims, New York.....W 8

FRANK PALERMO

New York Welterweight

1945

Sept. 24—Jerry Lazza, Stamford.....W 4
Oct. 2—Freddie Yeager, White Plains..W 4
Oct. 15—Willie Marcus, New Britain...W 4
Oct. 16—Joe Griffo, White Plains.....W 4
Oct. 23—Oscar Lewis, Bronx.....W 6
Nov. 13—Jimmy Cogman, Bronx.....W 4
Nov. 16—Jimmy Corti, New York.....W 4
Nov. 30—Marcus McCrea, New York...W 4
Dec. 14—Lou Prince, New York.....W 4

1946

Feb. 4—Willie Marcus, New Britain...W 6
Feb. 18—Sammy Zelman, New Britain..KO 3
Feb. 26—Jasper O'Hanley, N. Y. C.....W 6
June 11—Jasper O'Hanley, N. Y. C.....W 6
July 1—Lou Daniels, N. Y. C.....KO 1

July 9—John Thomas, N. Y. C.....L 6
July 12—Tony DeSalvo, N. Y. C.....W 6
Aug. 12—Woody Windsor, N. Y. C.....W 6
Aug. 20—Billy Strauss, N. Y. C.....W 6
Nov. 26—Al Victoria, N. Y. C.....W 8
Dec. 12—Al Victoria, N. Y. C.....KO 6

1947

Jan. 6—Oscar Lewis, New Britain....KO 5
Jan. 17—Al Labarba, N. Y. C.....KO 5
Jan. 28—Al Guido, N. Y. C.....L 8
Mar. 11—Billy Strauss, N. Y. C.....W 8
Mar. 21—George Pelletier, Berwick.....D 6
May 20—Davey Cohen, N. Y. C.....KO 5
June 6—Joey Carkido, N. Y. C.....L 6
Sept. 8—Bobby Ruffin, N. Y. C.....W 8
Oct. 7—Patsy Brandino, White Plains..D 8
Oct. 14—Davey Cohen, N. Y. C.....KO 4
Nov. 11—Jimmy Pierce, N. Y. C.....W 8
Nov. 24—Terry Young, N. Y. C.....L 10

1948

Feb. 10—Laurie Buxton, New York.....L 8
July 12—Laurie Buxton, New York .....W 8
Aug. 5—Chico Pacheco, New York .....D 6
Aug. 16—Jerry Coursal, New York.....W 8
Sept. 20—Buddy Holderfield, Providence KO 5
Oct. 4—Speedy Lawrence, Phila.....KO by 2

BUDDY PALMER

Norwalk, Conn. Lightweight

1948

June 22—Roy Cuthbertson, Norwalk.....W 4
Aug. 30—Young Andrews, New Haven...W 4
Sept. 28—Fred Frye, Danbury.....KO 4
Oct. 6—Pete Servio, Bridgeport .....W 4
Nov. 10—Bob Dixon, Bridgeport ....KO by 4
Nov. 16—Johnny Hines, Stamford .....KO 1

JIMMY PALMER

Brooklyn, N. Y., Negro Middleweight

1945

Jan. 23—Lew Perez, Brooklyn.....W 6
Jan. 27—Dave Carver, Brooklyn.....KO 4
Feb. 5—Mike Bulik, New York.....KO 5
Feb. 16—Willie Scott, New York.....W 4
Feb. 28—Henry Jordan, Elizabeth.....W 6
Mar. 13—Joe Blackwood, Jersey City....W 6
Mar. 26—Mansfield Driskell, Newark..KO 3

1946

Apr. 19—Joe Keyes, N. Y. C.....W 8
Oct. 30—Gene Boland, Kalamazoo.....KO 8

1947

Mar. 19—Lew Hardman, Kalamazoo....KO 2

1948

Jan. 13—Eddie Miller, Kalamazoo.....W 10
Mar. 4—Sidney Miller, Toledo.....W 8
Apr. 21—Ted Murray, Chicago.....W 6
Apr. 23—Eddie O'Neill, Detroit.....L 8
May 7—Eddie O'Neill, Detroit.....W 8

PHIL PALMER

Vancouver, B. C., Welterweight

1944

June 24—Chito Hernandez, Prince Rupert, B. C.....W 6
June 20—Ritchie Polite, Bremerton, Can. L 10
Aug. 21—Stanley Miller, L. I. C.....KO 7
Aug. 29—Jimmy Davis, Brooklyn.....KO 3
Sept. 5—Mayhew Smith, L. I. C.....W 6
Sept. 11—Thaddeus Cabey Lewis, Newark .....KO 3
Sept. 19—Lee Black, Brooklyn.....KO 2
Sept. 25—Thaddeus Cabey Lewis Bklyn. KO 5
Sept. 28—Lee Black, Highland Pk., N. J. KO 2
Oct. 3—Charley Watkins, Brooklyn....KO 3
Oct. 10—Stanley Miller, Brooklyn.....KO 4
Oct. 17—Vincent LaSalva, White Plains W 6
Oct. 20—Herbert Solomon, N. Y. C...KO 2
Oct. 24—Hal Denbroeder, Brooklyn ...KO 3
Oct. 26—Milton Skyers, Highland Pk. KO 5
Oct. 31—Vince LaSalva, White Plains....D 8
Nov. 14—Julio Gallucci, Brooklyn.....W 8
Nov. 28—George Larover, Brooklyn.....D 8
Dec. 26—Vince LaSalva, White Plains W 8

1945

Jan. 6—George LaRover, Brooklyn.....W 8
Jan. 16—Henry Jordan, Brooklyn.....D 8
Feb. 2—Jackie Leamus, New York.....W 6
Mar. 13—Johnny Williams, Brooklyn....W 8
Mar. 27—Joey Peralta, Brooklyn.....W 8
Apr. 3—Solomon Stewart, Brooklyn....W 8
Apr. 16—Ben Evans, New Orleans.....W 10
May 29—Vincent LaSalva, Wh. Plains....W 8
June 22—Buddy Garcia, New York.....L 6
July 20—Jorge Morelia, New York.....L 6
Aug. 31—Vincent LaSalva, New York...KO 3
Sept. 19—Danny Kapilow, Bronx.....L 10
Oct. 2—Vic Costa, White Plains.....W 8
Oct. 9—Lew Maxwell, Wh. Plains.....W 8
Oct. 16—Joey Peralta, Bronx.....W 8

1946

Jan. 29—Rudy Campa, Brooklyn.....W 8
Feb. 19—Torpedo Reed, Brooklyn.....W 8
Feb. 25—Lenny Mancini, N. Y. C.....W 10
Mar. 19—Tony Marteliano, Brooklyn.....L 10
Apr. 9—Narva Esperza, Brooklyn.....L 10
June 24—Johnny Williams, Brooklyn.....L 8
July 9—Sal Ritchie, N. Y. C.....W 8
Aug. 13—Vinnie Rossano, N. Y. C.....L 10
Sept. 17—Tommy Marra, N. Y. C.....W 8
Oct. 28—Mike Stankovitch, Vancouver..KO 6
Nov. 22—Johnny Suarez, Portland, Ore...L 10
Dec. 16—Charley O'Kelly, Vancouver..KO 3

1947

Jan. 13—Louis Bell, Vancouver.....W 10
Feb. 4—Johnny Wells, Seattle .....KO 9
Mar. 18—Buddy Hoffman, Seattle.....W 10
Apr. 21—Charley O'Kelly, Vancouver...W 10
May 3—Ron Jackson, Bellingham, Wash. .....KO 5
June 10—Chester Slider, Seattle.....W 10
June 24—Arturo Barron, Seattle.....W 10
Oct. 14—Terry Gibson, Calgary.....L 10
Nov. 12—Johnny Bratton, Chicago..KO by 10

1948

Feb. 3—Terry Gibson, Seattle.....W 10
Feb. 25—Bobby Jones, Oakland.....L 8
Mar. 9—Bobby Yeager, Seattle.....L 10
Mar. 29—Vince Foster, Omaha.....KO by 10
May 17—Joe Pyle, Vancouver .....L 10
May 31—Joe Pyle, Vancouver .....L 10
July 10—Arturo Barron, Ocean Pk. KO by 4

BILLY PALUMBO

Fleetville, Pa., Lightweight

1948

May 19—George Knox, Binghamton.....W 6
July 19—Babe Pelico, Scranton.....KO 5
July 20—Jackie Nieves, Utica.....KO 5
Aug. 25—Alfredo Pescatore, Utica.....L 6
Sept. 6—Johnny Castor, Syracuse.....W 6
Oct. 13—Johnny Castor, Binghamton KO by 6

JOHNNY PAOLETTI

Akron, O., Welterweight

1948

Oct. 14—Dick Lewis, Akron .....W 6
Nov. 10—Dick Lewis, Akron .....W 6
Nov. 16—Paul Davis, Detroit .....W 6
Dec. 1—Vladimir Ivan, Akron .....W 6

BILLY PAPPAS

Reading, Pa., Light Heavyweight

1943

Jan. 28—Carl Stevens, Philadelphia.....L 6
Mar. 4—Frank Dinofrio, Philadelphia...W 6
Mar. 12—Frank Dinofrio, Philadelphia...W 6
Apr. 15—Jim Grinnage, Philadelphia...L 6
Apr. 22—Ted Horton, Philadelphia KO by 5
Dec. 9—Jimmy Jackson, Allentown....KO 2

1944

Jan. 6—Gus Jones, Philadelphia.....L 8

1945

Jan. 12—Nat Hines, Philadelphia.....W 6
Feb. 1—Billy Jones, Philadelphia.....L 6
Feb. 22—Nick Manfredo, Philadelphia...W 6
Mar. 9—Nat Hines, Reading.....W 8
Apr. 9—Kid Harris, Baltimore.....W 6
Apr. 30—Howard Bennett, Baltimore....L 8
July 20—Bobby Giles, Dayton.....KO 2
Aug. 3—Billy Davis, Dayton.....KO 2
Aug. 10—Tommy Woodward, Columbus..W 6
Aug. 24—Ken Johnson, Dayton.....L 8
Sept. 25—Bill Peterson, St. Louis....KO by 3

1946

Jan. 18—Booker Robinson, Reading....KO 3
Jan. 31—Roughhouse Finney, Phila.....W 6
Mar. 1—Jim Maxwell, Reading.....KO 2
Mar. 25—Jackie Wilkerson, Balt.....KO by 1

Apr. 1—Erv Sarlin, Pittsburgh.....L 6
Apr. 16—Johnny Melko, Hartford.....D 6
Aug. 12—Billy Weeks, Cincinnati.....KO 1
Aug. 13—Arnold Dillen, Columbus.....L 6
Nov. 1—Jess Wilson, Minneapolis.....L 5
Nov. 20—Buster Peppe, Jamaica.....L 6
Nov. 29—Jim Lake, Wilkes-Barre.....W 8
Dec. 18—Vince Gigante, Jamaica.....L 6

1947

Jan. 15—Reuben Jones, Jamaica.....L 6
Feb. 5—Buster Pepe, Jamaica.....L 6
Feb. 10—Stanley Goicz, N. Y. C.....L 6
Feb. 18—Jim Slade, N. Y. C.....L 6
Feb. 28—Buster Pepe, N. Y. C.....L 6
Mar. 20—Tony DeMiccio, Wilkes Barre...L 8
Apr. 10—Wally Sears, Philadelphia.....L 6
Apr. 18—Al Marchioni, N. Y. C.....L 6
Apr. 28—Jim Treadwell, Newark.....L 6
May 6—Jimmy Crawford, Elizabeth.....L 6
May 19—Doc Bee, Hazleton.....L 8
May 28—Warren Peterson, Jamaica.KO by 1
Nov. 5—Art Hardy, Phoenix.....L 6
Nov. 24—Jerry Brown, Ocean Park.....L 4
Dec. 2—Henry Lowe, Los Angeles....KO 4
Dec. 16—Jerry Brown, Los Angeles.....L 4

1948

Oct. 25—Billy Doerner, Brooklyn.....L 6
Nov. 6—Bob Isler, Brooklyn .....KO by 6

CHARLEY PAPPAS

Roxbury, Mass., Middleweight

1947

Feb. 27—Matty Robinson, Fall River...KO 1
Mar. 25—Jimmy Marks, Salem.....KO 1
Apr. 1—Mike Saad, Salem.....L 6
Apr. 29—John Botty, Salem.....KO 1
May 9—Jesse Smith, Worcester.....KO 1
May 13—Johnny Coe, Salem.....W 6
Oct. 7—Tony Genovese, Boston.....L 6
Oct. 17—Bobby Mack, Worcester.....L 6
Dec. 5—Al Mack, Worcester.....KO 2

1948

Apr. 6—Johnny Irwin, Worcester.....KO 3
Apr. 16—Billy Nappier, Boston .....L 6
May 20—Eddie York, Worcester.....W 4
June 8—Lou Lowther, New Bedford...KO 1
June 11—Billy Paul, Worcester.....L 6
June 29—Johnny Luz, New Bedford.....L 6
June 14—Frankie Lemire, Providence..KO 3
July 15—Leroy Andrews, Fall River.....W 4
Oct. 7—Johnny Freeman, Fall River...D 4
Oct. 14—Dick Shea, Worcester.....KO 1
Oct. 28—Johnny Freeman, Fall River..KO 4
Nov. 18—Johnny Freeman, Fall River ..KO 3
Dec. 13—Buddy Jackson, Providence....L 4

JOE PARIS (PARRIS)

New York Welterweight

1947

May 6—Joe Lilli, Jersey City.....KO by 1
May 13—Al Attaire, L. I. City.....KO by 1
Sept. 17—Al Sorrentino, Jamaica.....KO by 1
Oct. 6—Fred Simpson, N. Y. C.....KO by 2
Dec. 1—Solly Levitt, Brooklyn....KO by 2
Dec. 13—Vince Angelo, Brooklyn.....L 4
Dec. 23—Radames Freyre, Brooklyn..KO by 2

1948

Jan. 7—Jimmy Herring, New York KO by 2
Jan. 12—Frank Balestra, Brooklyn..KO by 2
Jan. 26—Johnny Cimino, New Haven....L 4
Jan. 28—John Hewitt, New York...KO by 2
Feb. 9—Bobby Ellis, New Haven.....W 4
Feb. 23—Mike Gillo, New Haven.....L 4
Apr. 30—Frank Feener, Boston.....KO by 3

PERCY PARIS

New Glasgow, N. S., Lightweight

1947

Sept. 4—Ted Lyons, Halifax.....KO 3
Sept. 16—Maurice LaChappelle, Halifax..W 6
Oct. 25—Leo Jackson, Halifax.....KO 2
Nov. 12—Sheldon Clark Campbell, New Glasgow .....W 10
Dec. 12—Richard Kid Howard, Halifax..L 10

1948

Jan. 9—Benny Woods, Halifax.....W 10
Mar. 15—Kid Adshade, Halifax.....L 10
Apr. 19—Kid Howard, Halifax.....L 10
June 16—Kid Adhsade, Stellarton.....KO 8
July 13—Vic Young, Stellarton.....L 10
Aug. 24—Til LeBlanc, Glace Bay....KO by 7
Dec. 20—Bobby Hanecak, Holyoke ....KO 2
Dec. 27—Dom Saia, Boston .....D 8

ERNIE PARKER

New York, N. Y. Lightweight

1948

May 5—Fred Smith, New York.....L 4
May 10—Ray Edwards, Brooklyn.....L 6
July 26—Al Smith, Brooklyn.....D 6
Aug. 16—Fred Monforte, Brooklyn.....D 6
Aug. 23—Joey Krikas, Brooklyn.....KO 1
Sept. 29—Roy Love, New York.....L 6
Oct. 13—Frankie Carini, New York.....D 6
Nov. 2—Joe Corey, New York.....L 4
Nov. 9—Clem Custer, Brooklyn .....L 4
Nov. 27—Billy Murphy, Brooklyn .....L 6
Dec. 15—Ernie Majury, N. Y. C. .....L 6
Dec. 18—Billy Murphy, Brooklyn .....L 6

JOHNNY PARKER

Springfield, Mass., Negro Welterweight

1945

Nov. 12—Tommy Baker, Holyoke.....W 4
Nov. 19—Sal Lupo, Holyoke.....KO 3
Nov. 30—Chick Jones, Worcester.....KO 2
Dec. 3—Tim Renick. Holyoke.....KO by 2

1946

Jan. 28—Tommy Keene, Holyoke...KO by 2
Feb. 11—Joe Gillis, Holyoke.....KO 3
Feb. 19—Frank Vigeant, Hartford...KO by 2
July 10—Dick Villenauve, ClaremontKO by 3
July 12—Al Smith, Pittsfield.....KO 3
July 18—Allie Wolf, Bristol.....W 6
Aug. 15—Henry Polowitzer, Pittsfield....W 6
Aug. 30—Joey Krikis, Pittsfield.....L 6
Sept. 10—Earl Caddock, Hartford.....KO 1
Sept. 16—Johnny White, Springfield.....KO 1
Oct. 1—Freddie Polowitzer, Hartford...D 6
Oct. 17—Stan Miller, Pittsfield.....KO 4
Oct. 28—Gabby Poulin, Holyoke.....KO 3
Nov. 25—Art Aragon, Boston.....KO by 1
Nov. 29—Jimmy Pettie, Athol.....D 8

1947

Jan. 6—John Terriano, Providence.KO by 2
Jan. 21—Dick Owens, Hartford .....D 6
Jan. 24—Johnny Priest, Athol.....L 8
Feb. 18—Charley Finley, Hartford.....W 6
Mar. 11—Carey Mace, Hartford.....L 6
Mar. 24—Russ Bernstein, Holyoke.....KO 2
Apr. 21—Al Johnson, Holyoke .....KO 1
May 12—Thompson Harmon, New Britain .....KO by 3
June 13—Don Williams, Worcester...KO by 2
Dec. 15—Art Garcia, Holyoke.....L 6

1948

Feb. 16—Pat Kelly, Holyoke.....L 6
Mar. 8—Johnny Bell, Holyoke.....KO 2
Mar. 22—Eddie Mason, Holyoke.....KO 2
Mar. 29—Jimmy Vincent, Holyoke.....KO 2
Apr. 9—Billy Morris, New Britain.....L 6
Apr. 19—Rolly Johns, Holyoke.....L 6
May 3—Red Perkins, Holyoke.....L 6
May 24—Rolly Johns, Holyoke.....D 6
June 14—Patsy Zoccone, Springfield...KO 3
June 29—Billy Morris, Springfield.....L 6
July 29—Red Perkins, North Adams ....L 6
Sept. 27—Vince Turpin, Holyoke.....L 6
Oct. 11—Bucky Slocum, Holyoke.....L 6
Nov. 15—Iggy Vaccari, Boston .....L 6
Dec. 20—Billy Nappier, Holyoke .....W 6
Dec. 30—Billy Paul, Fall River .....KO by 2

MATT PARKER

Reading, Pa., Negro Lightweight

1946

Jan. 18—Pat Leonard, Reading.....KO 1
Feb. 1—Willie Weasel, Reading.....L 8
Feb. 13—Johnny Fulton, Camden.....W 6
Feb. 15—Pat Leonard, Reading.....KO 6
Mar. 15—Bobby Water, Reading.....D 8
Mar. 29—Larry Thomas, Reading.....L 6
Apr. 12—Leon Broxton, Atlantic City..KO 3
May 2—Baby Armstrong, Atlantic City D 6
June 3—Baby Armstrong, Philadelphia L 6
Oct. 10—Leon Broxton, Atlantic City....L 6
Oct. 29—Brown Lee, Allentown.....KO 2
Nov. 14—Charley Williams, Phila.....W 6
Nov. 25—Jesse Watson, Vineland.....L 6
Nov. 28—Charley Williams, Phila.....L 6
Dec. 12—Joey Belfoire, Philadelphia.....W 6

1947

Jan. 30—Joey Kushner, Wilkes Barre...KO 4
Feb. 24—Billy O'Connor, Harrisburg....W 8
Mar. 5—Pedro Firpo, Philadelphia.....L 8
Mar. 26—Juan LaSalle, Reading.....W 8
Mar. 31—Eddie Thomas, Vineland .....L 6
June 12—Eddie Thomas, Camden.....L 6
Sept. 30—Pedro Firpo, Camden.....L 8
Oct. 7—Danny Petro, Trenton.....L 6
Nov. 4—Bobby Fuentes, Philadelphia...KO 4
Dec. 4—Bobby Waters, Harrisburg.....D 8
Dec. 9—Bobby Taylor, Camden.....KO 1

1948

Jan. 13—Reuben Davis, Camden.....L 6
Feb. 6—Nunzio Carto, Philadelphia.....L 8
Feb. 20—Reuben Davis, Philadelphia....W 6
Mar. 12—Nunzio Carto, Philadelphia.....L 8
Mar. 22—Archie Devino, Newark.....L 8

WILLIE PARKER

Los Angeles, Calif. Middleweight

1946

July 31—Cy Perkins, Oakland.....L 4
Sept. 6—Chris Vergas, San Francisco..KO 3
Sept. 23—Jimmy James, SCan Francisco KO 3
Sept. 25—Johnny Crawford, San Fran.....D 4
Oct. 11—Willie Vega, Oakland.....L 4
Oct. 16—Willie Vega, Oakland.....L 4
Oct. 21—Bob Smith, San Francisco.....L 4
Nov. 1—Willie Vega, San Francisco...KO 1

1947

Jan. 3—Gil Moore, San Francisco.....L 6
Jan. 10—Emory Jackson, San Fran.....L 4
Jan. 14—Johnny Myers, Los Angeles....L 4
Jan. 24—Speedy Cannon, San Fran.....L 4
Jan. 31—Speedy Cannon, San Fran..K0 by 1
Feb. 12—Bobby Silva, Oakland.....L 4
Feb. 18—J. T. Ross, San Jose.....KO by 3
Mar. 4—Joe Orosco, Sacramento...KO by 3
Mar. 10—Billy Townsend, VancouverKO by 2
May 26—Leroy Wade, San Francisco.....L 4
June 12—Bob Patterson, San Fran.....L 4
July 22—Roy Voris, Sacramento.....D 4
July 29—Frank Rao, San Jose.....W 4
Aug. 4—Bill McGee, Stockton.....W 4
Aug. 8—Bob Patterson, San Fran...KO by 7
Aug. 26—Frankie Rao, San Jose.....L 4
Sept. 30—Ritchie Duane, Sacramento.....L 4
Nov. 3—Gene Dillsworth, San Fran.....W 4
Nov. 5—Frank Rao, Fresno.....D 4
Nov. 19—Billy Epps, Fresno.....L 4
Dec. 3—Jimmy Williams, Sacramento...D 4
Dec. 15—Bob Ward, San Francisco.....L 4

1948

Jan. 5—John Kenny, Ocean Park.....L 4
Jan. 12—Art Brown, Ocean Park.....L 4
Jan. 20—Axel Bode, Los Angeles.....L 4
Feb. 9—Rod Jones, Ocean Park.....L 4
Feb. 16—Art Brown, Ocean Park.....L 4
Feb. 24—Jesse Richards, Ocean Park....L 4
Mar. 22—Jesse Richards, Ocean Park..NC 2
Dec. 14—Jackie Burke, Ogden .....L 10
Dec. 13—Benny Bair, Salt Lake City ...KO 1

JACK PARKS

Des Moines, Ia. Middleweight

1948

Feb. 17—Dick Witt, Des Moines.....W 6
Mar. 1—Jimmy Watson, Omaha.....W 6
Mar. 19—Jimmy Cone, Des Moines.....D 6
Apr. 7—Dick Witt, Des Moines.....W 6
May 5—Don Lee, Des Moines.....L 10
June 29—Buzz Brown, Minneapolis .....W 6
July 8—Mel Brown, Minneapolis.....L 6
July 21—Earl Wenbourne, Sioux City ...L 5
Sept. 21—Ray Young, Kansas City.....L 4

TOM PARKS

Rahway, N. J., Welterweight

1947

June 10—Eddie Edwards, Elizabeth .....W 4
June 25—Clarence Alleyne, Elizabeth.....W 4
July 9—Jimmy McCann, Elizabeth .....W 4
July 29—Bill Giovine, Elizabeth .....W 4
Oct. 15—Fred Walker, Elizabeth .....W 4
Nov. 5—Art Renshaw, Elizabeth .....KO 1
Nov. 24—Jimmy Milligan, Newark .....W 6

1948

Feb. 16—Al Combs, Newark.....W 4
Mar. 23—Henry Pina, Jersey City.....KO 3
Apr. 5—Johnny Wells, Newark.....W 5
May 10—Mike Jones, Newark.....KO 1
May 26—Gene Hairstron, Elizabeth.....W 8
June 8—Shady DeVane, Elizabeth.....W 6
July 14—Tony Riccio, Elizabeth.....W 8
July 27—Mike DeCosmo, Elizabeth...KO by 7
Aug. 17—Freddie Latson, Elizabeth...KO 5
Oct. 6—Mike DeCosmo, No. Bergen..KO by 8

JIMMY (JAY) PARLIN

Chester, Pa., Lightweight

1945

Mar. 2—Larney Mosely, Philadelphia....L 4
Mar. 9—Eddie Mullen, Philadelphia.....D 4
Apr. 5—Saint Jamison, Philadelphia..KO 5
Apr. 20—Sal Clementi, Philadelphia....KO 1
May 4—Sal Clementi, Philadelphia .....L 4
May 11—Tommy Klinges, Philadelphia..KO 2
May 18—John Settles, Philadelphia....KO 3
June 12—Sal Clementi, Allentown.....L 6
Aug. 13—Willie Alexander, Bethlehem..W 6
Aug. 28—Red Hull, Philadelphia.....W 6
Oct. 5—Little Tony, Philadelphia.....W 6
Oct. 19—Willie Alexander, Philadelphia..L 6
Nov. 2—Reds Hall, Philadelphia.....W 6
Nov. 16—Vince Lauria, Philadelphia..KO by 2

1946

Feb. 15—Gabriel Rios, Phila.....W 6
July 2—Jimmy Sulla, Phila. .....L 6
July 25—Nick Harris, Phila.....KO by 1
Sept. 6—Joe Rodriquez, Phila.....W 8
Nov. 29—Angelo Ambrosano, Phila.....L 8

1947

Jan. 23—Tony Cocco, Philadelphia .....W 6
Mar. 24—Jimmy Sulla, Philadelphia ....W 6
July 9—Doc Blanchard, New Haven ....W 6
Sept. 4—Willie Alexander, Chester .....W 6
Sept. 8—Danny Petro, Wilmington .....L 8
Dec. 17—Billy Carpenter, Binghamton..W 4

1948

Jan. 6—Fred Renshaw, New York....KO 1
Jan. 21—Jesse Harrison, New York.....L 4
Jan. 27—Bill Dove, New York.....W 4
Feb. 3—Joey Brocato, Brooklyn....KO by 1
Feb. 5—Percy Bassett, Phila.....KO by 7
Feb. 11—Ray Nowicki, New York.....KO 2
Feb. 19—Percy Bassett, Atlantic City.....L 8
Mar. 3—Barney Taylor, New York.....KO 4
Mar. 15—Biff Jones, Wash., D. C.....KO by 2
Mar. 23—Johnny Marino, Brooklyn..KO by 2
Mar. 29—Jerry Meckler, Philadelphia....L 6
May 5—Al Smith, New York.....W 6
May 20—Jimmy Green, Atl. City....KO by 4
July 12—Terry Tenore, New York.....KO 4
July 19—Eddie White, Brooklyn.....L 6
July 27—Walter Keyes, New York.....L 4
Aug. 2—George Cherubin, Brooklyn....L 4
Aug. 11—Howard Friedman, New York..W 4
Aug. 13—James Watkins, Hurleyville ....L 4
Aug. 23—Billy Murphy, New York...KO by 2
Aug. 30—Johnny Moran, Brooklyn.....L 6
Sept. 14—Frank Harris, New York.....KO 1
Oct. 5—Walter Keyes, New York.....W 6
Oct. 16—Art Martin, Brooklyn.....KO 3
Oct. 22—Manuel Dizon, New York .....W 4
Oct. 26—Johnny Moran, New York.....W 6
Nov. 12—Dave Peters, N. Y. C. .....KO by 1
Dec. 14—Al James, N. Y. C. .....W 4
Dec. 18—Mario Coll, Brooklyn .....KO 2

TALMADGE PARR

Jacksonville, Fla. Featherweight

1948

Aug. 17—Jimmy Evers, Jacksonville....KO 1
Aug. 24—Bryan Willis, Jacksonville....KO 2
Aug. 31—Freddie Wiggins, Jacksonville..D 4

BILL PARTIN

Akron, Ohio, Welterweight

1947

Oct. 16—Tad Deloreto, Akron .....W 5
Oct. 21—O. W. Branch, Detroit .....KO by 3
Oct. 23—Lou Berry, Akron .....L 5
Oct. 31—George Kolarik, Minneapolis..D 4
Nov. 21—Emil Evans, Minneapolis ..KO by 1

1948

Feb. 24—Jimmy Welch, Columbus.....L 5
Mar. 4—Aurie Gauthier, Toledo.....KO 4
Mar. 11—Ray Logan, Pittsburgh.....KO 2
Apr. 1—Milton Ashford, Pittsburgh.....L 6
Apr. 21—Lou King, Chicago .....KO by 4
May 26—Frank Moran, Girard, Pa...KO by 2

Oct. 15—Alberto Pescatore, New York...L 4
Nov. 5—Bobby Tighe, N. Y. C. .....L 4
Nov. 10—Gus Cossifos, N. Y. C. .....L 4

RUDY PASCO
New York Featherweight

1947

Feb. 13—Grandy Wilson, Highland Pk..KO 2
Feb. 18—Freddy Herman, Elizabeth ....W 6
Feb. 26—Jose Garcia, Wash, D. C. .....W 6
Mar. 13—Allie Johnson, Highland Park..W 6
Mar. 28—Marvin Dick, New York, N. Y...W 4
Sept. 16—Davey Allen, White Plains ....KO 7
Sept. 26—Frankie Carson, N. Y. C. .....W 4
Nov. 10—Teddy Swain, Toronto .....W 8
Nov. 24—Orlando Fernandez, N. Y. C. ..KO 4
Dec. 2—Jimmy Callura, White Plains ..KO 7

1948

Feb. 17—Carroll Alexander, New York...D 8

EUDORO (CHANGO) PATINO
Houston, Texas, Mexican Welterweight

1946

Jan. 9—Alex Arella, Houston.....KO by 5
May 28—Hubert Gray, Houston.....L 6
June 3—Dick Jackson, Houston .....L 4
July 16—Baby Yucatan, Austin ....KO by 1
July 24—Jimmy DeMoll, New Orleans..KO 1
Aug. 28—Bert Linam, Corp. Christi..KO by 2
Nov. 26—Louis Skrobaczyk, Houst..KO by 3
Nov. 6—Roman Moser, Galveston ....KO 1
Nov. 20—Rudy Flores, Galveston .....KO 3
Dec. 4—Larry Trader, Galveston .....KO 2

1947

Jan. 8—Buck Weaver, Galveston ....KO 6
Jan. 29—Eddie Bertolino, Golveston..KO by 4
Mar. 11—Panchito Gonzales, Houston ..KO 1
Apr. 1—Henry Majcher, Houston .....L 6
Apr. 30—Bill Wilson, Houston .....L 6
May 8—Jerry Sargent, Shreveport .....L 6
May 20—Charley Talbert, Houston ..KO by 2
Sept. 17—Johnny Mills, Galveston .....KO 3
Oct. 1—Eddie Bertolino, Galveston..KO by 5
Nov. 25—Bobby Dykes, San Antonio..KO by 4

1948

Jan. —Jimmy Muse, Galveston .....D 6
Feb. —Jimmy Muse, Galveston .....D 8
Feb. —Bill Wilson, Corpus Christi ...KO 4
Mar. 1—Bill Wilson, Corpus Christi....KO 6
Mar. 8—Billy Ryan, New Orleans.....W 8
Mar. 17—Ernie Durante, Galveston....KO 4
Mar. —Tommy Ramirez, Corpus Christi .....W 10
Mar. 31—Jack Boderone, Miami.....D 10
Apr. —Kigor Sanchez, Lafayette, La. .....KO 3
May 3—Billy Shelton, Corpus Christi...W 10
May —Tommy Ramirez, Corpus Christi .....W 10
May —Larry Rea, Port Arthur .....D 8
June —Dave Smith, Lafayette, La....KO 5
June 21—Porfirio Prado, Corpus Christi..W 8
July —Bob "Tiger" Gray, Freeport ..KO 1
Aug. 5—Abner Bedingfield, Freeport, Tex. .....D 6
Aug. 27—Larry Rea, Port Arthur.....D 8
Sept. 3—Abner Bedingfield, Austin.....W 6
Sept. 13—Henry Majcher, Corpus Christi.....KO by 7

LEE PATRICK
St. Louis, Mo. Middleweight

1948

Jan. 27—Johnny Farrell, New York.....L 4
Feb. 10—Eddie Ocasio, New York.....L 4
Feb. 17—Joey Farrell, New York.....KO 2
Feb. 24—Mike Carney, New York.....L 4
Mar. 16—Joey Richardson, New York....W 4
Mar. 23—Mike Carney, New York.....D 4
Apr. 13—Jerry LaStarza, New York.....L 6
May 4—Julie Leonard, New York.....KO 5
May 18—Eddie Ocasio, New York....KO by 4
Aug. 31—Clarence Woods, New York.....W 4
Sept. 22—Greg Siragusa, New York.....L 6
Oct. 21—Jimmy Walters, New York.....L 6
Oct. 25—Jim Flood, New York.....L 8
Nov. 20—Sid Haber, Brooklyn .....L 6
Dec. 13—Eddie Marmo, N. Y. C. .....KO 3

BILLY PATTERSON
New York Welterweight

1948

July 27—Mac Mitchell, N. Y. C. .....L 4
Aug. 2—Joe Bostick, Brooklyn .....L 4
Oct. 19—Wilfredo Miro, Hartford .....L 6
Nov. 5—Jim Boone, Brooklyn .....KO 1
Nov. 9—Billy Kearns, Hartford .....KO 5
Nov. 18—Eddie Perkins, N. Y. C. .....KO 3

BOB PATTERSON
San Francisco, Cal., Middleweight

1947

May 19—Win Winfrey, San Francisco ...W 4
June 12—Willie Parker, San Francisco ..W 4
June 19—Scott Chapman, San Fran.....KO 2
June 27—Leroy Wade, San Francisco ....W 4
Aug. 1—Tag Mayfield, San Francisco ..KO 3
Aug. 8—Willie Parker, San Francisco ..KO 7
Sept. 17—Buddy J., Oakland .....W 4
Sept. 29—Bob Ward, San Francisco .....W 4
Oct. 22—Gil Moore, Oakland .....D 4
Nov. 17—Speedy Cannon, San Francisco..W 4
Nov. 19—Speedy Cannon, Oakland .....W 4
Dec. 15—Frankie Rao, San Francisco....W 4

1948

May 10—Tom Brown, San Francisco....KO 3
May 18—George Evans, San Jose.....L 4
June 2—Bobby Silva, Oakland.....W 4
June 7—Chris Clark, San Francisco.....W 4
July 19—Larry Carter, San Francisco....W 4
July 26—Bob Silva, San Francisco.....W 4
Aug. 16—Larry Carter, San Francisco....L 4
Oct. 4—Larry Carter, San Francisco....L 4
Nov. 1—Chris Clark, San Francisco.....W 4

FREDDIE (BUDDY) PATTERSON
Rochester, N. Y. Middleweight

1944

June 8—Alvin Buzcek, Buffalo .....KO 1
June 20—Rudy Florio, Buffalo .....D 4
Aug. 9—Nelson Thorpe, Erie, Pa.....KO 6
Aug. 28—Johnny Taylor, Syracuse.....D 4
Sept. 4—Vic Belanger, Syracuse.....D 4
Sept. 11—Johnny Taylor, Binghamton....L 6
Sept. 26—Rudy Turner, Buffalo .....KO by 4
Dec. 11—Joe Miller, Buffalo.....KO by 4

1945

Mar. 6—Albin Buczek, Buffalo .....W 4
Mar. 14—Bobby Ross, Binghamton.....KO 2
Mar. 19—Cliff Beckett, Buffalo.....KO by 3
Apr. 16—Sam Muscato, Buffalo .....KO 3
May 25—Mickey Doyle, Rochester...KO by 6
June 12—Roy Crews, Rochester .....KO 2
Sept. 28—Sam Barodi, Brooklyn .....L 6
Oct. 9—Rocco Lescio, Brooklyn .....W 6
Oct. 16—Len Taglia, Bronx, N. Y.....W 6
Oct. 23—George Smith, Bronx, N. Y.....L 6
Oct. 30—George Smith, Bronx, N. Y.....L 6
Nov. 5—Frankie Daniels, New York..KO 4
Nov. 7—Buddy Jackson, Paterson.....W 6
Nov. 10—Tony DeRosa, Brooklyn .....W 6
Dec. 4—George Smith, Elizabeth .....L 6
Dec. 6—Bobby Cummings, Brooklyn ..L 6
Dec. 13—Jimmy Mills, Fall River...KO by 2

1946

Jan. 10—Nick Restano, Orange .....W 4
Jan. 17—Johnny Sheppard, Rochester...W 6
Jan. 24—Billy Hildebrand, Orange.....W 6
Jan. 31—Eddie Martin, Orange.....KO by 3
Feb. 15—Billy Lee, Bayonne.....L 6

1947

Jan. 20—Chet Vinci, Rochester .....L 6
Mar. 3—Billy Seep, Rochester .....L 6
Mar. 12—Herbie Hinson, Jamaica .....L 6
Mar. 25—Artie Tedesco, Elizabeth .....D 6
Mar. 31—Billy Struk, N. Y. .....KO 2
Apr. 14—Art Tatta, Providence .....L 8
Apr. 18—Baby Beau Jack, Asbury Park ..L 6
Apr. 28—Haywood Wilson, Philadelphia..L 6
May 3—Freddy Addeo, Brooklyn .....KO 3
July 8—Bill Dooley, N. Y. .....W 6
July 15—Ernie Durando, Jersey City ....L 8
Sept. 17—Buddy Holderfield, Wilkes Barre .....L 6

1948

Jan. 13—Carey Mace, Hartford.....KO by 2
Feb. 16—Bobby Copeland, New York.....L 4
Mar. 9—Fairest Norman, New York.....L 4

Mar. 30—Mike DeCosmo, Jersey City....W 8
Apr. 10—Paddy Young, Brooklyn.....L 8
June 16—Gene Hairston, New York..KO by 3

IKE PATTON

Gary, Ind. Middleweight

1948

Feb. 3—Bobby Castro, Honolulu.....L 10
Mar. 2—George Duke, Honolulu.....L 8
Mar. 30—Johnny Boski, Honolulu.....K 6
May 18—Tommy Blondin, Honolulu.....L 8
June 8—Pedro Jiminez, Honolulu.....D 3
Aug. 3—Pedro Jiminez, Honolulu.....D 10
Aug. 10—Boy Brooks, Honolulu.....L 10
Sept. 28—George Tambe, Honolulu.....W 5
Nov. 2—Boy Brooks, Honolulu .....D 6

JACK PATTON

New Orleans, La., Middleweight

1944

Aug. 25—Walter Brady, Galveston .....KO 4
Oct. 30—Ralph Chong, New Orleans....D 6
Nov. 6—Joey Varoff, New Orleans.....L 6
Nov. 13—Ralph Chong, New Orleans.....L 6
Nov. 27—Bob Conley, New Orleans.....KO 3
Dec. 4—Howell Steen, N. Orleans..KO by 6
Dec. 11—Bob Conley, New Orleans .....W 4
Dec. 18—Joe Conforto, New Orleans.....D 6

1945

Jan. 8—John Green, New Orleans.....W 6
Feb. 5—Bob Wilson, New Orleans..KO by

1946

Mar. 25—Bob Timpson, Miami.....L 8
Apr. 5—Johnny Pasco, W. Palm Beach..KO 3
Apr. 9—Bob Timpson, Miami.....W 8
Apr. 12—Knute Baker, Palm Beach.....D 8
Apr. 29—Knute Baker, Miami.....W 8
May 6—Larry Lynn, Miami.....KO 4
May 19—Billy Peterson, Miami.....KO by 3
—Roy Evans, Tampa.....L 8
Aug. 5—Roy Evans, Miami.....L 6
Aug. 15—Chuck Vickers, Miami.....KO 3
Aug. 19—Lee Sala, Miami.....KO by 3
Aug. 21—Al Gallo, Miami.....W 6
Aug. 23—Lee Sala, Tampa.....L 8
Aug. 28—Bobby Britton, Miami.....KO by 3
Sept. 4—Johnny Decker, Miami.....W 6
Sept. 9—Bobby Britton, Miami.....L 10
Sept. 16—Buddy Rose, Miami.....D 8
Sept. 25—Johnny Decker, Miami....KO by 3
Oct. 17—Eddie Steele, Asheville....KO by 8
Oct. 28—Tom Farabee, Miami.....KO 2
Nov. 6—Ralph Kaplan, Miami.....W 6
Nov. 13—Irving Marcus, Miami.....W 6
Nov. 27—Steve Sabatino, Miami.....L 10

1947

Feb. 12—Buddy Best, Miami .....KO 5
Apr. 30—Ralph Kaplan, Miami .....L 6
Dec. 10—Choforo Martinez, Galves..KO by 3

1948

Sept. 6—Frankie Fuller, Miami.....KO by 5
Nov. 23—Billy Wallace, Miami .....KO 3

JACK PATTON

Philadelphia, Pa. Bantamweight

1948

Mar. 22—Max Miller, Miami.....L 4
Apr. 2—Battling Oscar, St. Petersburg..L 6
May 26—Antonio LaMela, Miami.....KO by 3
Sept. 8—Don Weinberg, Miami.....W 4
Dec. 15—Julian Luke, Miami .....D 4

BILLY PAUL

Roxbury, Mass., Welterweight

1947

May 6—Jesse Smith, Salem .....W 4
May 14—Rocky Capobianco, Provid...KO 2
May 21—Tony Arujo, Providence ...KO by 2
June 6—Charley Pappas, Lynn .....W 6
July 1—Al Deacon, New Bedford .....W 6
July 14—Johnny Coe, Chelsea .....W 6
July 19—Harry Hakeem, Fall River ....KO 1
July 25—Don Williams, Worcester...KO by 3
Aug. 14—Johnny Luz, New Bedford .....L 6
Aug. 25—Leo O'Gara, Providence .....L 4
Sept. 3—Johnny Luz, New Bedford .....L 6
Sept. 11—Jose Contreras, Fall River ....D 4
Sept. 25—Sammy White, Worcester .....L 6
Oct. 9—Jose Contreras, Fall River ....W 6
Dec. 16—Frankie Ross, Salem.....KO by 2
Dec. 29—Harvey Sullivan, Boston...KO by 4

1948

Jan. 28—Dick Callahan, Worcester..KO by 2
Feb. 6—Johnny Delaney, Worcester..KO by 4
Apr. 29—Billy Guilmette, Fall River ....W 6
May 3—Blaine Macomber, Boston.....KO 3
May 27—Billy Guilmette, Fall River ...KO 3
June 1—Mike Duffy, Salem .....KO 2
June 8—Johnny Luz, New Bedford.....L 6
June 11—Charley Pappas, Worcester.....W 6
July 15—Jimmy Cook, Fall River.....KO 4
July 26—Eddie Richmond, Prov.....KO by 4
Oct. 22—Emil Jean, Worcester.....KO 2
Nov. 9—Pete Crivello, Salem.....W 6
Nov. 15—Rocky DeCiantis, Providence ..W 4
Nov. 19—Lou Bell, Worcester .....W 6
Nov. 22—Billy Andy, Providence .....KO 4
Nov. 26—Buddy Lessard, Worcester ...KO 4
Dec. 3—Red Perkins, Worcester .....W 6
Dec. 10—Buddy Lessard, Worcester ....KO 5
Dec. 23—Sonny Bentley, Fall River .....D 6
Dec. 30—Johnny Parker, Fall River ...KO 2

LOU PAUL

Boston, Mass., Welterweight

1947

May 23—Bobby Demers, Worcester..KO by 3
July 10—Al LeBlanc, Fall River .....L 4
July 18—Barry Wood, Worcester ..KO by 2
July 29—Bobby Demers, Fall River..KO by 2
Aug. 15—Eddie McCarthy, Worcester ....W 4
Sept. 30—Phil O'Greco, Salem .....KO by 3
Nov. 3—Kid Connoyer, Salem .....L 4
Dec. 29—Mike Duffy, Boston.....KO by 1

1948

Feb. 27—Mario Rucci, Worcester.....KO 4
Mar. 8—Steve Marcello, Providence KO by 1
Apr. 30—Young Leo, Worcester.....W 6
May 14—Joe Gray, Worcester.....L 6
May 31—Young Leo, Worcester.....W 6
May 28—Chris Gremo, Worcester.....KO 5
June 8—Frankie Fay, New Bedford..KO by 3
June 11—Mario Rucci, Worcester....KO by 4

SAINT PAUL

(Charles Nunnally)

Springfield, Mass., Negro Lightheavyweight

1944

Aug. 21—Whitey Cozy, Springfield.....W 4
Aug. 28—Al Lamiere, Springfield.....KO 3
Sept. 5—Carl Schultz, Springfield.....W 4
Sept. 18—Jack Hawks, Springfield.....KO 4
Oct. 9—Lee Jackson, Holyoke.....KO 4
Oct. 16—Jack Hawks, Holyoke.....KO 3
Oct. 30—Charley Sardo, Holyoke.....KO 4
Nov. 6—Waddell Washington, Holyoke..W 6
Nov. 20—Billy Campanale, Holyoke.....W 6
Nov. 27—Jerry Fiorello, Holyoke.....L 8

1945

Jan. 8—Buddy Brown, Holyoke.....W 8
Jan. 22—Bob Wade, Holyoke .....W 8
Feb. 19—Jerry Maloni, Holyoke .....L 8
Mar. 12—Jerry Maloni, Holyoke .....L 10
Mar. 26—Berlie Lanier, Holyoke .....W 10
Apr. 10—Rudy Richardson, Hartford....L 10
Apr. 24—Johnny Brown, Hartford .....W 10
May 8—Willis Scott, Hartford.....KO 4
May 22—George (Red) Doty, Hartford...W 10
June 11—Wilfie Shanks, W. Springfield..W 10
June 26—Lige Drew, Hartford .....L 10
July 3—Wilfie Shanks, W. Springfield..KO 8
July 30—Indian Gomez, W. Springfield..W 10
Aug. 13—Al Evans, W. Springfield.....KO 5
Aug. 27—Indian Gomez, W. Springfield..W 10
Sept. 10—Jay Paganelli, W. Springfield..KO 6
Sept. 20—Henry Chemel, W. Springfield..W 10
Oct. 2—George Henry, W. Springfield..L 10
Nov. 12—Mark Lockman, Holyoke .....L 10
Dec. 10—Reedy Evans, Holyoke .....KO 5

1946

Jan. 7—Johnny Finazzo, Holyoke.....L 10
Jan. 21—Johnny Finazzo, Holyoke.....D 10
Feb. 11—Johnny Finazzo, Holyoke.....W 10
Feb. 25—Ellis Stewart, Holyoke.....L 10
Apr. 1—Jimmy Nelson, Holyoke.....W 10
Apr. 22—Coolidge Miller, Holyoke.....KO 4
May 6—Kid Chicken, Holyoke.....W 10
May 29—Coolidge Miller, Pittsfield....KO 10
June 10—George Henry, Springfield.....L 10
June 25—Sam Baroudi, Pittsfield.....L 10

July 29—Sheldon Bell, Phila.....L 8
Aug. 30—Bert Lytell, Pittsfield.....L 10
Sept. 30—Deacon Johnny Brown, Hlyk..W 10
Dec. 2—Henry Hall, Holyoke.....L 10
Dec. 23—Henry Hall, Holyoke .....L 10

1947

Mar. 3—Tee Hubert, Holyoke .....D 10
Mar. 17—Tee Hubert, Holyoke .....L 10
Apr. 7—Ted Lowry, Holyoke .....W 10
May 5—Jackie Caparell, Holyoke .....KO 5
May 26—Charley Dotson, Holyoke .....KO 8
June 16—Ed Boden, Springfield .....KO 7
June 23—Johnny Turner, Springfield ..KO 8
July 21—Billy Grant, Springfield .....L 10
Aug. 1—Johnny Johnson, North Adams..W 10
Aug. 18—Billy Grant, Springfield..KO by 9
Nov. 24—Eddie Dutton, New Haven .....L 8
Dec. 16—Eddie Dutton, New Haven.....L 8

1948

Jan. 25—Ted Lowry, Holyoke.....L 10
July 12—Bob Isler, North Adams.....L 10
Aug. 23—Bob Isler, Troy.....KO 5
Aug. 30—Jose Martinez, Springfield....KO 3
Sept. 13—Ernie Griffin, Springfield.....KO 1
Sept. 30—Elton Evans, Springfield.....W 10
Oct. 13—Bob Isler, Worcester.....L 10
Oct. 22—Dulio Spagnolo, Worcester ...KO 7
Oct. 28—Norman Hawes, Troy.....KO 4

AL PAYETTE

Quebec, Canada Lightweight

1948

Feb. 24—Al Baldisano, Buffalo.....L 8
Apr. 5—Bob Sandberg, Milwaukee..KO by 2
Apr. 23—Rocky Slyapick, Detroit.....W 6
May 3—Ronnie Carroll, Detroit.....L 4
May 10—Rocky Slyapick, Detroit.....W 4
June 3—Danny Woods, Saginaw....KO by 2
June 9—Ronnie Carroll, Windsor.....W 4

BOB PAYNE

Philadelphia Light Heavyweight

1947

Feb. 27—Billy Warner, Philadelphia....KO 1
Apr. 25—Al Wright, Philadelphia .....L 6
May 9—John Calcinore, Philadelphia ..L 4
Oct. 9—Henry Ballard, Philadelphia ....D 6
Oct. 31—Eddie Wilson, Baltimore..KO by 2
Nov. 6—Dan Bucceroni, Phila. ....KO by 1

1948

Jan. 8—James J. Deckard, Phila.....KO 3
Feb. 19—Speedy Duval, Phila.....KO by 3
May 13—Cleve Bailey, Atlantic City....W 6
July 15—Speedy Duval, Philadelphia.....D 6

RUSTY PAYNE

San Diego, Calif. Negro Heavyweight

1943

Nov. 12—George Henry, San Diego.....W 6
Nov. 26—Kenny Watkins, San Diego.....W 6
Dec. 10—Big Boy Hogue, San Diego....KO 1

1944

Jan. 1—Gaston Miller, San Diego.....KO 3
Jan. 14—Hindu Fleet, San Diego.....KO 2
Jan. 28—Gene Felton, San Diego.....KO 4
Feb. 18—Paul Hartnek, San Diego.....L 10
Mar. 3—Paul Hartnek, San Diego.....KO 4
Mar. 31—Mike Alfano, San Diego.....KO 4
May 5—Battling Monroe, San Diego..KO 8
Nov. 10—Nolan Sharp, San Diego.....W 10
Nov. 17—J. D. Turner, San Diego.....W 10
Nov. 24—Nolan Sharp, San Diego.....KO 3

1945

May 11—John Donnelly, Los Angeles..KO 2
May 18—Buddy Millard, San Diego.....L 10

1946

June 28—Francis Ogg, San Diego.....KO 4
July 12—Ray Acosta, San Diego.....KO 1
July 26—Kid Hermosillo, San Diego....KO 8
Aug. 16—Harry Wills, San Diego.....W 10
Sept. 3—Johnny Haynes, Los Ang..KO by 3
Oct. 25—Gene Felton, San Diego.....L 10
Nov. 22—Gene Felton, San Diego.....KO 7
Dec. 20—Willie Brown, San Diego.....KO 4

1947

Jan. 10—Eddie Powell, San Diego .....KO 2
Jan. 24—Jerry McSwain, San Diego ....W 10
Feb. 14—Pat Valentino, Hollywood .....L 10
Mar. 14—Bobby Zander, San Diego .....L 10
Apr. 11—Archie Moore, San Diego .....L 10
May 29—Ragon Kinney, San Diego .....W 10
June 27—Jerry McSwain, San Diego ...D 10
Aug. 8—Martin Goldberg, San Diego ..W 10
Sept. 2—Fitzie Fitzpatrick, Los Ang.....W 10
Sept. 26—Fitzie Fitzpatrick, Hollywood .....KO by 1

1948

Jan. 16—Ralph Hooker, San Diego....KO 6
Feb. 20—Ernie Rios, San Diego.....W 10
Apr. 5—Willie Bean, San Diego.....KO 6
Apr. 26—Fitzie Fitzpatrick, San Diego..KO 1
June 15—Lin Brosier, Pittsburgh.....KO 3
June 21—Sid Peaks, Pittsburgh.....KO 2
July 12—Erv Sarlin, Pittsburgh.....KO 7
Aug. 3—Sid Peaks, Pittsburgh.....KO 4
Oct. 11—Curtis Sheppard, Pittsburgh..KO 9
Nov. 8—Johnny Flynn, Pittsburgh .....L 10

SID PEAKS

(Albert Sidney Peaks)

Born, June 1, 1925, Charlestown, Ind. Heavyweight.

1946

June 27—Bob Lawson, Indianapolis.....KO 1
July 14—John Weatherford, Indianap....KO 2
July 30—Robert Solimito, Indianap.....KO 2
Aug. 15—Dave Ashley, Indianapolis....KO 1
Aug. 29—Clarence Brown, Indianapolis..L 10

1947

Jan. 10—Hezzie Williams, Indianapolis..W 6
Feb. 7—Kenny Johnson, Indianapolis..KO 2
Mar. 4—Johnny Flannigan, Indianap..KO 1
Mar. 24—Charles Lester, Chicago .....KO 3
Apr. 7—James Anderson, Chicago ....KO 1
Apr. 18—Colion Chaney, Indianapolis ....L 10
Apr. 28—Charles Lester, Chicago .....KO 6
May 12—Charlie Riggs, Chicago .....KO 7
July 14—Bull Becton, New Albany, Ind..KO 1
Aug. 7—Billy Sullivan, Charleston ....KO 4
Aug. 11—Edwin Wagner, Chicago .....KO 2
Oct. 27—Big Boy Brown, Chicago ....KO 5
Nov. 3—Chief War Cloud, Louisville..KO 3
Nov. 12—Jimmy Bivins, Chicago .....L 10
Dec. 4—Richard Hagan, Chicago.....KO 9

1948

Jan. 21—Lee Q. Murray, Miami.....KO 3
Jan. 28—Kid Riviera, Miami.....KO 10
Mar. 9—Nate Bolden, Louisville.....KO 5
Apr. 18—Jerry Mitchell, Evansville....KO 1
Apr. 30—Harold Guss, Louisville.....KO 10
May 10—Perk Daniels, Louisville.....KO 3
May 14—Johnny Shkor, New York.....KO 2
May 27—Colion Chaney, Indianapolis....L 10
June 21—Rusty Payne, Pittsburgh....KO by 2
Aug. 3—Rusty Payne, Pittsburgh...KO by 4
Dec. 7—Beau Brown, Louisville .....KO 1
Dec. 28—Hubert Hood, Louisville .....W 10

TOMMY PEAVY

Jacksonville, Fla. Welterweight

1948

Aug. 3—Ernest Nogues, Jacksonville..WF 1
Aug. 10—Ernest Nogues, Jacksonville .....KO by 3
Aug. 24—Billy Hademan, Jacksonville..KO 4
Aug. 31—Jimmy Maddox, Jacksonville..W 6
Sept. 14—Joey Wasnick, Jacksonville....W 4
Sept. 21—Joey Wasnick, Jacks'nville..KO by 3
Nov. 16—Roy Hake, Jacksonville....KO by 2
Oct. 1—Jack Lisle, Alma, Ga. .....KO by 2
Oct. 15—W. H. Bennett, Jacksonville .....KO by 3
Dec. 21—Danny Brazil, Jacksonville..KO by 2

FREDDY PEDREIRE

New York, N. Y. Welterweight

1947

Dec. 1—Johnny Silva, Newark.....D 4
Dec. 15—Gene Salisbury, Newark.....L 4

1948

Jan. 5—Johnny Silva, Newark.....W 4
Jan. 26—Stokes Thomas, Newark.....W 4
Feb. 9—Billy Shapiro, Newark.....L 4
Feb. 23—Jackie Savage, Newark.....L 4
Mar. 8—Richard Dix, Newark.....L 4
Apr. 19—Armand Fiora, Newark.....L 4
May 3—Sammy LaRotta, Newark.....L 4
July 15—Ray Thomas, Brooklyn .....W 4
July 20—Neil Vetrano, Elizabeth.....W 4

July 26—Norman Kelly, New York.....L 4
Aug. 6—Eddie O'Tash, New York.....W 6
Aug. 23—Roosevelt Henry, New York ...W 4
Aug. 30—Billy Gillespie, New York.....W 4
Sept. 8—Frankie Fisher, New York.....W 4
Oct. 3—Mickey Alagna, Brooklyn.....L 4
Oct. 25—Joe DeSena, New York.....W 4

JULIO PEDROSO

Born 1922, Havana, Cuba Welterweight

1942

July 18—Alberto Nunez, Havana .....D 4
Sept. 5—Rafael Garcia, Havana.....KO 1
Oct. 17—Amado Vaquero, Havana.....KO 6

1943

Feb. 8—Alberto Nunez, Havana .....KO 1
Feb. 13—Roberto Aguilera, Havana .....L 6
Mar. 27—Valentin Lobaina, Havana KO by 1
Apr. 10—Valentin Lobaina, Havana....KO 1
May 8—Alfredo Castro, Havana .....KO 5
June 12—Remigio Canto, Havana.....D 10
Sept. 4—Alfredo Castro, Havana .....KO 5
Nov. 6—Valentin Lobaina, Havana ....KO 2

1944

Dec. 9—Joe Legon, Havana .....KO by 6

1945

Jan. 6—Jorge M. Ferrer, Havana.....W 10
Mar. 10—Radames Salazar, Havana .....W 8
Mar. 31—Jesus Vila, Havana .....L 8
Apr. 28—Baby Coullimber, Havana .....W 10
May 19—Jesus Vila, Havana .....L 8
Aug. 25—Kid Bradad, Havana .....KO 1
Nov. 24—Juan Jardines, Sta. Clara.....KO 3
Dec. 22—Raul Lezcano, Havana .....W 8

1946

Feb. 9—Kid Bradad, Bayamo .....KO 3
July 6—Jose Garcia Alvarez, Havana...L 10
Aug. 4—Angel Fernandez, Bayamo ....KO 4
Aug. 31—Jesus Varona, Havana .....D 8
Sept. 21—Jose Molina, Havana .....KO by 4
Nov. 2—Jesus Varona, Havana .....D 10
Nov. 16—J. J. Fernandez, Havana .....W 10

1947

Jan. 25—Gavilan Kid, Havana .....L 10
Mar. 12—Radames Salazar, Havana ....KO 2
Mar. 15—Hankin Barrow, Havana .....D 10
Apr. 26—Bernie Miller, Havana .....KO 7
Apr. —Bernie Miller, Havana .....W Dis.
May 24—Brilliant Kid, Havana .....KO 9
July —Jose Garcia Alvarez, San Juan..W 10
Aug. 30—Justo Gascon, Havana .....W 10
Oct. 12—Cocoa Kid, Havana.....L 10
Nov. 22—Jose Garcia Alvarez, Havana..KO 8

1948

Mar. 20—Baby Coullimber, Havana.....L 10
Apr. 3—Baby Coullimber, Havana.....D 10
June 16—Ben Buker, Havana .....D 10
July 10—Che Olivera, Havana.....W 10

ERNIE PELAIA

Beaver Falls, Pa. Welterweight

1941

Sept. 2—George Silvasy, Pittsburgh, Pa..W 8
Oct. 13—George Nyberg, Chicago .....D 8

1942

Jan. 12—Jimmy Franklin, Pittsburgh ...L 8
Feb. 2—Jimmy Pierce, Chicago .....W 5
Feb. 9—Dan Wallenfang, Chicago.....W 5
Feb. 16—Jimmy Pierce, Chicago .....D 6
Mar. 16—Carmen Notch, Chicago .....W 10
Mar. 30—Harvey Dubs, Chicago .....L 10
Apr. 17—Cleo McNeil, Detroit .....W 8
Apr. 20—Johnny Roszina, Chicago.....W 8
May 11—Bill Parson, Chicago .....W 6
July 31—Tommy Yarosz, Pittsburgh .....L 10
Sept. 5—Jimmy Edgar, Detroit ....KO by 10

1943

June 8—Bobby Richardson, Cleveland ..L 6
June 10—Tommy Yarosz, Pittsburgh .....L 6
Aug. 9—Erwin Hicks, Pittsburgh .....L 6

1944

Feb. 14—Tommy Bell, Pittsburgh ...KO by 4
June 26—Willie Russell, Pittsburgh .....L 6

1945

Jan. 7—Willie Russell, Pittsburgh .....L 8

1946

Aug. 26—Tiger Jackson, Canton.....W 6
Sept. 12—Robert Fowler, Toledo.....W 6

1947

Feb. 3—Art Kimmel, Rochester .....D 8
June 24—Julius Menedez, Cleveland .....L 5
July 21—Frankie Abrams, Miami .....L 10
July 30—Oswald Silva, Miami .....W 10
Aug. 6—Vince Gambill, Miami .....L 10
Aug. 27—Oswald Silva, Miami .....W 10
Sept. 15—Ben Montabano, Miami .....W 10
Oct. 22—Bob Elliott, Miami .....W 10
Nov. 5—Chico Pacheco, Miami .....W 10
Dec. 10—Ben Montabano, Miami.....L 10

1948

Feb. 2—Ernie Forte, Miami.....L 10
Feb. 24—Ernie Forte, Miami.....L 10
Apr. 12—Terry Gibson, Wash., D. C.....L 10
May 26—Danny Ruggerio, Miami.....KO 9
June 9—Gene Smith, Miami .....W 10
July 19—Fist Dever, Miami .....W 10
Aug. 2—Bobby Dykes, Miami .....L 10
Aug. 18—Chuck Taylor, Miami .....L 10

TONY PELLONE

(Jimmy Pell)

New York Welterweight

1943

Aug. 5—Rocco Progano, Brooklyn.....L 6
Sept. 17—Frankie Daniels, Ft. Hamiltn..KO 1

1944

Jan. 4—Jack Taylor, Brooklyn .....D 4
Jan. 11—George Knox, Brooklyn .....KO 1
Jan. 18—Henry Pratt, Brooklyn .....L 6
Apr. 18—Tazewell Thompson, Jersey City .....D 6
May 2—Tazewell Thompson, Jersey City .....W 6
June 8—George Knox, New Brunswick KO by 2
Sept. 21—Jose Torres, Fort Hamilton ....W 4
Oct. 17—Frankie Rosen, Brooklyn .....D 6
Oct. 26—Joe Fernandez, Highland Park..W 6
Nov. 8—Al Mobley, Elizabeth .....D 6
Nov. 25—Roy Andrews, Brooklyn .....W 6
Dec. 18—Gunnar Larson, N. Y. City.....W 6

1945

Feb. 5—Sid Haber, New York.....KO 4
Feb. 23—Sid Haber, New York .....W 6
Mar. 26—Pat Scanlon, New York .....L 6
Apr. 19—Sammy Mammone, N. Y.....W 6
Apr. 28—Pat Scanlon, Brooklyn .....L 8
May 26—Tommy Mills, Brooklyn .....W 8
July 3—Johnny Williams, L. I. City....W 8
July 30—Lulu Costantino, L. I. City....W 10
Sept. 11—Billy Graham, L. I. City.....W 10
Oct. 6—Pat Demers, Brooklyn .....W 10
Oct. 16—Cleo Shans, Brooklyn.....L 8
Nov. 30—Patsy Giovanelli, Brooklyn ...W 10
Dec. 17—Patsy Giovanelli, N. Y. .....KO 9

1946

Jan. 28—Maxie Shapiro, N. Y. C.....W 10
Mar. 8—Bob Montgomery, N. Y. C.....L 10
Apr. 24—Freddy Addeo, Jamaica.....W 10
May 3—Roman Alvarez, N. Y. C.....W 10
June 3—Patsy Brandino, N. Y. C.....W 10
July 19—Chuck Taylor, N. Y. C.....L 10
Aug. 9—Ruby Kessler, N. Y. C.....W 10
Aug. 30—Billy Graham, N. Y. C.....W 10
Nov. 1—Johnny Greco, N. Y. C.....W 10

1947

Jan. 10—Tony Janiro, Garden .....L 10
Feb. 7—Bob Montgomery, Detroit .....W 10
Apr. 25—Chuck Taylor, Detroit .....W 10
June 13—Charlie Fusari, Garden .....W 10
Aug. 25—Vic Costa, N. Y. .....W 10
Sept. 8—Willard Hogan, N. Y. .....KO 6
Sept. 19—Tony Janiro, Garden .....L 10
Dec. 12—Ike Williams, N. Y. C.....L 10

1948

July 21—Jerry Coursal, New York.....W 10
Sept. 17—Paddy Young, New York.....W 10
Oct. 22—Roman Alvarez, New York....W 10
Nov. 12—Kid Gavilan, N. Y. C. .....L 10
Dec. 14—Geo. LaRover, Brooklyn .....W 10

PANCHO PENA

Los Angeles, Calif., Featherweight

1948

May 18—Roy Higa, Sacramento .....D 6
May 24—Roy Higa, San Francisco.....D 6
June 8—Javier Gutteriz, San Jose .....L 6

June 15—Roy Higa, Sacramento ..... L 6
June 29—Javier Gutteriz, San Jose..KO by 4
Sept. 14—Mamoru Hirota, Honolulu ..... W 4
Oct. 12—Hideo Tengan, Honolulu ..... W 4
Nov. 30—Jorge Sanchez, Honolulu ..... L 4
Dec. 7—Joe Junao, Honolulu ..... W 4

OSCAR PENN

San Francisco, Calif. Middleweight

1948

Apr. 12—Henry Anderson, San Fran..... W 4
Apr. 19—Eddie Grantano, San Francisco W 4
Apr. 26—Mickey McMillen, Stockton..... W 4
May 3—Danny Nunn, Stockton ..... W 4
May 17—Mickey McMillen, San Fran..... W 4
May 19—Mickey McMillen, Oakland..... W 4
May 24—Danny Nunn, San Francisco..KO 4
June 16—Henry Anderson, Oakland..... W 4
June 23—Danny Nunn, Oakland ..... KO 2
July 14—Ward Jenkins, Oakland ..... W 4
Aug. 11—Roughhouse Oliver, Oakland..W 6
Aug. 16—Esau Ferdinand, San Fran..... D 4
Sept. 1—Ward Jenkins, Oakland..... W 4
Sept. 20—Esau Ferdinand, San Fran..... W 4
Oct. 12—Louis Simon, Oakland ..... KO 2
Oct. 29—Les Eben, Reno ..... KO 1
Nov. 22—Esau Ferdinand, San Fran. ..... D 4
Dec. 1—Henry Anderson, Oakland ..... W 4

AL PENNINO

Brooklyn, N. Y. Lightweight

1942

Aug. 6—Johnny O'Hare, Ft. Hamilton KO 1
Aug. 6—Stanley Johnson, Ft Hamilton W 4
Aug. 20—Al Cooper, Ft. Hamilton..... W 4
Aug. 27—Ronnie Grey, Ft. Hamilton..KO 2
Sept. 17—Carlos Velez, Ft. Hamilton..KO 1
Sept. 20—Freddie Schultz, Ft Hamilton KO
Sept. 24—Pedro Garcia, Ft. Hamilton..KO 1

1944

June 27—Pete Virgin, Brooklyn ..... L 6
July 11—George Knox, Brooklyn ..... W 6
July 25—Joe Saddler, Brooklyn..... L 6
Aug. 22—Benny Saladino, Bklyn. ..... KO 3
Sept. 5—Danny Parrillo, Brooklyn..KO 4
Sept. 12—Warren McKnight, Brooklyn..KO 2
Sept. 25—Rocco Progano, Brooklyn ..... KO 4
Oct. 4—Jose Torres, Elizabeth..... KO 2
Oct. 10—Manuel Torres, Brooklyn..KO 5
Oct. 17—Davey Allen, Brooklyn ..... D 6
Nov. 7—Lawrence Creci, Brooklyn..KO 2
Nov. 21—Gus Mell, Brooklyn ..... L 6
Dec. 6—Young Tony, Elizabeth ..... W 6
Dec. 12—Gus Mell, Brooklyn ..... D 6
Dec. 29—Rocco Progano, N. Y. C. ..... W 6

1945

Jan. 16—Pete Virgin, Brooklyn..... D 8
Feb. 9—Pete Virgin, Brooklyn ..... D 6
Feb. 27—Jimmy Allen, Brooklyn ..... KO 1
Mar. 13—Charley Noel, Brooklyn ..... D 8
Apr. 3—Mario Colon, Brooklyn ..... L 8
Apr. 10—Mario Colon, Brooklyn ..... W 8
May 8—Joey Gatto, Brooklyn ..... L 8
May 15—Jimmy Saunders, Brooklyn..KO 4
July 10—Sal Bartolo, Brooklyn ..... L 8
Aug. 13—Leroy Jackson, Baltimore KO by 7
Oct. 29—Augie Lapara, N. Orleans KO by 1

1946

Jan. 4—Pedro Biesca, N. Y. City..... W 6
Jan. 29—Ritchie Myershiro, Brooklyn KO 5
Feb. 15—Leo Milito, N. Y. City..... L 6
Feb. 26—Nick Stato, Hartford..... L 8
Mar. 12—Vinnie Vazza, Hartford..... KO 7
Mar. 26—Leo Lebron, Hartford..... KO 5
June 20—George Knox, Schenectady..... W 8
July 2—Dom Fiantini, Hartford..... W 8
July 24—Nick Stato, Hartford..... L 8
Aug. 19—Leo Romanello, Brooklyn..... KO 5
Sept. 4—Lulu Costantino, Brooklyn..... L 10
Sept. 17—Maxie Shapiro, Brooklyn..... L 8
Nov. 9—Walter Cabey Lewis, Brooklyn W 8
Nov. 19—Willie Beltram, N. Y. City..... L 8

1947

Jan. 14—Jimmy Warren, Brooklyn..... W 8
Feb. 4—Willie Beltram, Brooklyn..... L 8
Feb. 11—Julie Bort, Brooklyn..... KO 6
Mar. 11—Julio Jiminez, Brooklyn..... L 8
Mar. 28—Max Perez, Garden..... W 8
June 5—Leo Milito, Brooklyn..... W 8
June 25—Curley Nichols, Queens..... KO 5
July 28—Maxie Shapiro, Coney Island..W 10
Aug. 11—Filberto Osario, Coney Island..W 8
Aug. 18—Charley Riley, St. Louis..... KO by 1
Oct. 13—Sandy Saddler, New York..KO by 4
Nov. 18—Joey Carkido, New York..... W 8
Dec. 9—James Carter, N. Y. C. ..... D 8

1948

Jan. 10—Bobby Ruffin, Brooklyn..... W 10
Jan. 31—Pedro Biesca, Brooklyn..... KO 9
Mar. 1—Chester Rico, New York..... L 10
Mar. 29—Bernie Bernard, New York..... L 8
July 6—Maxie Shapiro, New York..... L 10
Aug. 16—Sonny Boy West, Balt..... KO by 1
Oct. 19—Terry Young, Brooklyn..... KO by 4
Nov. 8—Harry LaSane, Holyoke ..... L 10
Nov. 23—Joe Micelli, Brooklyn ..... L 8
Dec. 20—Clem Custer, Holyoke ..... L 10

EARL PEOPLES

New York, N. Y. Welterweight

1948

Mar. 29—Bobby Holt, New Haven..... W 4
Apr. 6—Frank Belanger, New York..... L 6
Apr. 12—Bobby Brown, Brooklyn..KO by 1
Apr. 27—John Hewitt, New York..... D 4
May 10—Charley Zellers, Newark..... W 4
May 12—Jimmy Flood, New York..KO by 2
May 18—Joe Peters, New York ..... KO by 1
May 24—Isaac Jenkins, Newark..... KO by 1
July 12—Roy Thomas, Stamford..... W 4
Oct. 20—Freedie Latson, New York..... L 4
Nov. 9—Bill Feeney, Jersey City ..... KO 4
Nov. 23—Ernie Durando, Jersey C'y KO by 1

WHIRLEY PEPPERS

San Francisco, Calif. Welterweight

1948

Mar. 16—Archie Whitewater, San Jose.. L 4
Mar. 22—Emil Barao, San Francisco..... L 4
Mar. 30—Phil Montes, San Jose..... W 4
Apr. 6—Nick Castor, San Jose..... W 4
Apr. 20—Harold Wilson, San Jose..... D 4
Apr. 26—Archie Whitewater, Stockton... L 4
May 19—Harold Wilson, Oakland..KO by 2
Sept. 15—Oscar Smith, Oakland..... W 4
Sept. 20—Pete Perry, San Francisco..... KO 1
Oct. 6—Silent Ramponi, Oakland..... L 4
Oct. 25—Earl Flynn, San Francisco..... D 4
Nov. 3—Johnny Gonzales, Oakland..... L 6

JOEY PERALTA

Born, 1920, in Douglas, Arizona. Nationality, Mexican-American. Welterweight.

1940

Feb. 22—Sam Brown, Fresno ..... W 10
Mar. 26—Cecil Hudson, San Jose..... KO by 6
July 12—Willie Fields, Hollywood..... D 4
July 23—Johnny Fasano, Fresno..... D 10
Aug. 23—Willie Fields, Hollywood..... L 4
Sept. 27—Ray Price, Hollywood..... D 3

1941

Aug. 28—Bill Speary, Wilkes-Barre..... W 10
Oct. 2—Chalky Wright, Wilkes-Barre..W 10
Sept. 25—Snooks Lacey, New Haven..... W 8
Oct. 31—Lenny Mancini, N. Y. C. ..... L 8
Nov. 17—Carmelo Fenoy, Holyoke..... W 10
Dec. 1—Leo Rodak, New Orleans..... L 10
Dec. 11—George Zangaras, New Haven..W 8

1942

Jan. 5—Slugger White, Baltimore..... L 10
Jan. 23—Joey Raymond, Palm Beach..KO 9
Feb. 13—Red Guggino, Palm Beach..... L 10
Feb. 27—Baby Coullimber, Havana..... W 10
Feb. 28—Cotton King, Palm Beach..... D 10
Mar. 20—Cotton King, Palm Beach..... L 12
Apr. 20—Bob Montgomery, Philadelphia L 10
May 19—Bobby Ruffin, N. Y. C. ..... D 10
June 9—Bobby Ruffin, N. Y. C. ..... D 10
June 23—Chester Rico, N. Y. C. ..... L 10
July 18—Santiago Sosa, Havana..... L 10
—Juan Villalba, Havana ..... W 10
Aug. 18—Baby Breese, N. Y. C. ..... W 8
Aug. 27—Willie Joyce, Chicago..... L 10
Sept. 15—Joe Torres, N. Y. C. ..... W 8
Sept. 29—Cleo Shans, N. Y. C. ..... W 10
Nov. 9—Abie Kaufman, Holyoke..... W 10
Dec. 15—Morris Parker, N. Y. C. ..... KO 2

1943

Jan. 15—Chalky Wright, N. Y. C. ..... L 10
Feb. 23—Chalky Wright, St. Louis..... L 10
Mar. 19—Juan Zurita, Hollywood..... L 10
May 10—Joe Torres, Scranton ..... W 10

May 31—Tommy Jessup, Holyoke.....L 10
June 8—Ruby Garcia, Newark .....W 8
July 2—Ruby Garcia, Allentown .....W 10
July 19—Terry Young, Philadelphia.....L 10
July 31—Joe Torres, Lansford .....KO 7
Aug. 16—Charley Davis, Springfield.....W 8
Aug. 30—Johnny Dudley, Springfield.....L 10
Sept. 6—Tommy Jessup, W. Springfield.W 10
Oct. 1—Sammy Angott, Detroit .....L 10
Oct. 25—Johnny Mack, New Britain.....W 8
Nov. 15—Gene Ward, New Britain .....W 8
Dec. 17—Mike Delia, N. Y. C.....W 8

1944

Jan. 7—Bob Montgomery, Detroit .....L 10
Feb. 22—Joe Miller, Buffalo .....KO 2
Mar. 7—Bobby Claus, Buffalo .....W 10
Mar. 27—Ike Williams, Philadelphia.KO by 9
Apr. 28—Bob Montgomery, Chicago .....L 10
May 30—Lulu Costantino, Buffalo.....L 10
July 3—Oscar Lewis, Springfield .....KO 5
July 11—Johnny Green, Buffalo .....L 10
July 17—Abie Kaufman, Allentown .....W 10
Aug. 14—Santiago Rivera, Allentown ....W 10
Aug. 28—Willie Pep, Springfield .....L 10
Oct. 6—Dave Castilloux, Toronto .....W 10
Oct. 19—Dave Castilloux, Montreal .....L 10
Nov. 6—Dave Castilloux, Toronto .....W 12
Dec. 12—Humberto Zavala, Hartford....L 10

1945

Jan. 9—Dom Amoroso, Jersey City.....L 10
Jan. 15—Ruby Garcia, Holyoke.....W 10
Feb. 1—Lee Jones, Camden.....L 8
Feb. 27—Monty Pignatore, Brooklyn....W 8
Mar. 12—Leon Spencer, Detroit.....L 10
Mar. 27—Phil Palmer, Brooklyn.....L 8
Apr. 16—Al Guido, New York.....W 8
July 16—Ace Dundee, Hazleton.....W 8
Aug. 13—Doll Rafferty, Pittsburgh.....L 10
Aug. 27—Doll Rafferty, Pittsburgh.....L 10
Sept. 24—Juste Fontaine, New Orleans...L 10
Oct. 16—Phil Palmer, New York.....L 8
Oct. 29—Bobby Cummings, New BritainW 10
Nov. 27—Ralph Walton, Montreal.....W 10
Dec. 11—Charley Fusari, Elizabeth.....L 8

1946

Jan. 17—Freddie Archer, Orange.....L 10
Jan. 25—Harry Hurst, Montreal.....D 10
Feb. 28—Harry Hurst, Montreal.....L 10
Mar. 25—Charley Fusari, Newark.....L 10
Apr. 8—Roman Alvarez, N. Y. City.....L 10
May 9—Roman Alvarez, Brooklyn.....L 10
July 16—Morris Reif, N. Y. City.....L 8
July 29—Bobby Cummings, N. Y. City..W 8
Sept. 9—Doug Carter, Glace Bay.....L 10
Sept. 23—Raul Zenit, Springfield.....W 10
Sept. 27—Doug Carter, Glace Bay.....L 10
Nov. 11—Dave Andrews, Holyoke.....W 10
Nov. 28—Johnny Williams, Jamaica.....L 8

1947

Jan. 6—Nava Esparza, Holyoke.....L 10
Feb. 11—Al Mobley, Trenton.....L 8
Mar. 12—Cotton King, Miami.....D 10
Apr. 7—Ernie Forte, Providence.....L 10
Apr. 14—Eddie Smith, Rochester.....L 10
Apr. 28—Eddie Smith, Rochester.....W 10
June 9—Ralph Walton, Stamford.....D 8
July 7—Livio Minelli, Queens.....L 8
Aug. 17—Patsy Gall, Wilkes-Barre.....D 8
Aug. 27—Johnny Greco, Norwalk.....L 10
Oct. 13—Leo Sawicki, New Britain.....W 10
Oct. 24—Bobby Lee, Baltimore.....L 10
Nov. 24—Shamus McCrea, New Brit. KO by 9

1948

Apr. 17—Joe Juliano, Brooklyn.....L 8
May 24—George Ross, Glace Bay.....L 10
Sept. 16—Leo Sawicki, Worcester.....D 10
Sept. 30—Gabby Ferland, Montreal.....L 10
Nov. 4—Johnny Cesario, Fall River .....L 10
Nov. 19—Johnny Potenti, Worcester .....L 10
Dec. 7—Paddy Young, Brooklyn .....L 8

ALLARD PERCY

Montreal, Canada Welterweight

1948

June 21—Johnny Bell, Troy .....W 8
July 27—Sammy Walker, Troy .....L 8
Sept. 7—Joe Danos, Troy .....L 10

CARLOS PEREZ

Trinidad Light Heavyweight

1946

May —Gentle Daniel, Trinidad.....L 10
Sept. —Baba Adams, Trinidad.....W 10
Nov. 28—Gentle Daniel, Trinidad .....W 10

1947

Jan. 15—Gentle Daniel, Trinidad.....D 12
Mar. 3—Fighting Shadrack, Trinidad....W 10
Apr. —Adams, Georgetown.....W 10

1948

Aug. 28—Omelio Agramonte, Aruba, DWI .....L 10

GEORGE PEREZ

Galveston, Texas, Lightweight

1946

July 25—Jess Edwards, Houston.....W 4
July 29—Bill Ryan, New Orleans...KO by 1
Aug. 6—Jesse Cherry, Houston.....KO 2
Aug. 21—Zarcillo Sanchez, Mexico City.W 10
Sept. 10—Fred Culp, Houston.....KO 4
Oct. 8—Kid Pecore, Houston.....D 4
Oct. 15—Joe Robinson, Houston.....W 4
Nov. 5—Joe Robinson, Houston.....W 4
Dec. 10—Joey Balta, Houston.....W 4

1947

Jan. 2—Joey Wasnick, Tampa.....KO 2
Jan. 8—Jackie Perkins, Miami.....L 8
Jan. 14—Baby Tampico, Houston.....D 4
Jan. 28—Bobby Fuller, Miami.....D 4
Feb. 6—Jackie Perkins, Tampa.....L 10
Feb. 10—Mario Morales Sarasota.....L 10
Feb. 21—Blondy Baggett, Tampa.....W 8
Mar. 28—Jackie Hogan, Tampa.....W 8
Apr. 22—Young Chino Alvarez, Tampa...D 8
June 20—Young Chino Alvarez, Tampa..L 10
July 7—Joe Poccia, N. Y.....L 6
July 21—Jack Boderone, Miami.....L 6
Aug. 1—Phil Orr, Tampa.....W 8
Aug. 11—Eddie Stout, Miami .....L 8
Aug. 25—Joey Wasnick, Miami.....KO by 4
Sept. 8—Rene Camacho, Miami.....L 8
Sept. 15—Yg. Chino Alvarez, Miami KO by 4
Oct. 6—Bobby Root, Miami.....L 8
Oct. 10—Phil Orr, Orlando.....L 6
Oct. 13—Phil Orr, Orlando.....L 6
Oct. 15—Davey Allen, Miami.....L 6
Oct. 21—Blondy Baggett, Tampa.....L 6
Oct. 4—Omelio Agramonte, Havana....D 10

1948

Apr. 27—Jimmy Maddox, Tampa.....D 6
June 2—Floyd Shiflett, Miami.....L 6

LEW PEREZ

N. Y. C. Middleweight

1942

Oct. 27—Art Sheppard, White Plains ....L 4
Nov. 10—Lee Matthews, Brooklyn .....W 4
Nov. 12—Ted DiGiammo, Jersey City KO by 2
Nov. 17—Les Matthews, Brooklyn .....KO 4
Nov. 19—Lenny Carlton, Elizabeth .....L 4
Nov. 23—Leslie Matthews, N. Y. City.....D 4
Nov. 26—Jimmy Moore, Phila.....KO by 2
Dec. 1—George Homan, N. Y. City.....D 4
Dec. 5—Vince LaSalva, Brooklyn .....L 4
Dec. 15—Jimmy Cartelli, Brooklyn .....D 4

1943

Jan. 5—Lee Matthews, Brooklyn .....W 4
Jan. 9—Lee Matthews, Brooklyn .....D 4
Jan. 19—Lee Matthews, Brooklyn ..KO by 3
Jan. 27—Arnold Pep, Elizabeth .....KO by 4
Feb. 1—Lee Matthews, N. Y. City.....W 4
Mar. 15—Lee Matthews, Holyoke .....W 6
Mar. 27—Charley Becker, Brooklyn .....L 4
Mar. 29—Lee Matthews, Newark .....W 6
Mar. 30—Lee Matthews, Brooklyn.....W 4
Apr. 10—O'Neil Pepp, Brooklyn .....L 4
May 18—Gaspare Abruzzo, Brooklyn KO by 1
June 3—Lee Matthews, Fort Hamilton...W 4
July 13—Coolidge Miller, L. I. City.....D 4
Aug. 10—Hank Pierson, Long Island City.W 4
Aug. 16—Jerry McGee, New York City...W 4
Aug. 31—Tony Mann, Brooklyn .....KO by 3

1944

Mar. 28—Lee Matthews, Brooklyn.....KO 2
Apr. 3—El Gaucho, Scranton.....W 6
Apr. 10—Walter Cunningham, Newark..W 4
Apr. 17—Harold Smith, Scranton...KO by 3
May 1—Larry Fontana, Newark.....KO by 5
May 8—Lee Matthews, Scranton.....KO 3
June 1—Artie Lampert, Scranton.....KO 3

June 15—Milo Theodorescue, Scranton..L 8
July 31—Chocolate Kid, Newark...KO by 4
Aug. 8—J. C. Wilkins, Brooklyn....KO by 1
Aug. 14—Jimmy Cartelli, L. I. City.....D 4
Aug. 21—Alex. Doyle, Utica.....D 6
Aug. 28—Ralph Dean, L. I. City.....L 4
Sept. 11—Johnny Wilson, Syracuse..KO by 2
Sept. 15—Tommy Cargano, N. Y. C.....D 4
Sept. 18—Georgie Homan, L. I. City.....D 4
Oct. 3—Gene Pinter, Hazleton.....L 8
Oct. 7—Georgie Homan, Brooklyn.....L 4
Oct. 10—Frankie Ferretti, Brooklyn...KO 2
Oct. 17—Jerry McGee, White Plains....W 4
Oct. 21—Tony DelGatto, Brooklyn.....L 4
Oct. 31—Wilfe Shanks, Albany.....L 8
Nov. 21—Don Kennedy, Brooklyn.....W 6
Nov. 25—Jerry McGee, Brooklyn.....W 4
Dec. 5—Jerry McGee, White Plains....W 4
Dec. 7—Ernie Kapps, Boston.....L 6
Dec. 9—Jerry McGee, Brooklyn.....W 6
Dec. 13—Vic Gelanger, Albany.....W 4
Dec. 26—Buddy Bailey, Brooklyn.....L 6

1945

Jan. 13—Ernest Barnwell, Brooklyn.....D 6
Jan. 23—Jimmy Palmer, Brooklyn.....L 6
Jan. 30—Jimmy Mills, White Plains.....L 6
Feb. 13—Joe LaMotta, White Plains.....L 4
Feb. 16—Johnny Johnson, Phila....KO by 4
Feb. 19—Johnny Finney, Hazleton...KO by 9
Feb. 27—Lee Black, Brooklyn.....W 6
Mar. 1—Feliz Morales, Boston.....L 6
Mar. 8—Artie Levine, Fall River...KO by 4
Mar. 13—Ernest Barnwell, Brooklyn....KO 1
Mar. 20—Lou Miller, Brooklyn.....D 6
Mar. 26—Kenny James, Holyoke....KO by 3
Apr. 10—Tony Del Gatto, Brooklyn.....L 6
Apr. 24—Clarence Wilkinson, Brooklyn..L 6
May 15—Frankie Cavanna, Brooklyn.....L 6
July 9—Joe Bennett, Stamford.....KO by 6
July 24—Clarence Wilkinson, Brooklyn..L 4
July 31—Jimmy Taylor, Brooklyn.....L 6
Aug. 13—Joe LaMotta, Stamford....KO by 2
Aug. 22—Johnny Taylor, Binghamton...L 8
Sept. 6—Johnny Smith, Fort Hamilton..W 6
Sept. 18—Lou Miller, Brooklyn.....W 6
Sept. 22—Johnny Smith, Brooklyn.....L 6
Sept. 28—Johnny Smith, Fort Hamilton..L 6
Oct. 2—Leon Kennedy, Brooklyn.....W 6
Oct. 6—Johnny Harvey, Brooklyn.....L 6
Oct. 9—Rudy Richardson, New York....L 6
Oct. 13—Leon Kennedy, Brooklyn.....W 6
Oct. 16—Julie Cross, White Plains.....L 4
Oct. 23—Baudelio Valencia, Brooklyn...W 6
Oct. 25—Willie Wright, New Brunswick..L 6
Oct. 29—Johnny Smith, New York.....L 6
Nov. 5—Clarence Wilkinson, New York..L 6
Nov. 13—Ceasar Ferro, Brooklyn.....W 6
Nov. 27—Baudelio Valencia, Brooklyn...W 6
Dec. 4—Allen Faulkner, Buffalo ..KO by 1
Dec. 8—Jimmy Davis, Brooklyn.....L 6
Dec. 11—Charley Hilton, Trenton...KO by -
Dec. 18—Jay Paganelli, Brooklyn.....W 6

1946

Jan. 22—Johnny Harvey, N. Y. City.....L 6
Feb. 5—Art Saxell, N. Y. City.....L 6
Feb. 14—Jimmy Davis, N. Y. City.....L 6
Feb. 18—Tony Gillo, Providence.....L dis. 6
Feb. 28—Tiger Nelson, Highl. Park KO by 5
Mar. 4—Bill Johnson, Bergenfield..KO by 4
Mar. 26—Roddy McDonald, Brooklyn....L 6
Mar. 28—Mel Hawkins, Bayonne....KO by 6
Apr. 3—Vic Amato, Jamaica.....L 6
Apr. 8—Maxie Spoon, N. Y. City.....L 6
Apr. 16—Ace McCloskey, N. Y. City.....L 6
Apr. 27—Al Maggi, Brooklyn.....D 6
May 9—Jackie Alzek, Orange.....L 6
May 14—Chappie Manning, Baltimore..KO 3
May 25—Solly Zalter, Brooklyn.....L 6
June 3—Arthur Mott, N. Y. City.....L 4
June 6—Wilbert Hearold, Brooklyn.....W 6
June 10—Jesse Lang, Baltimore.....W 6
June 25—John Finney, Reading.....L 6
June 28—Tommy Mara, Long Beach..KO by 1
July 2—Tony Bertucci, N. Y. City.....L 6
July 8—Gene Roberts, Brooklyn.....W 4
July 16—Ernie Butler, N. Y. City.....L 6
Aug. 31—Tom McKeagney, Brooklyn....L 6
Sept. 3—Johnny Harris, Brooklyn.....KO 5
Sept. 9—Charlie Perkins, Brooklyn.....D 4
Oct. 15—Ken Harris, Harrisburg....KO by 5
Nov. 4—Jimmy Wilson, Newark.....L 6
Nov. 8—Horace Bailey, N. Y. City..L dis. 1
Nov. 16—Tony DelGatto, Brooklyn.....L 6
Dec. 3—Johnny Harvey, N. Y. City....D 6
Dec. 23—Jimmy Mangia, Brooklyn.....L 6

1947

Jan. 11—Eric Best, Brooklyn.....L 4
Jan. 25—Leroy McQueen, Brooklyn.....W 4
Mar. 22—Nick Bertucci, Brooklyn.....W 4
Apr. 26—Herbie Morris, Brooklyn.....L 4
June 4—Bill Dooley, Jamaica.....L 6
June 9—Jesse Jenkins, Queens.....L 4
June 16—Tom Aliverto, Queens.....L 4
July 7—Ray Schaft, Queens.....W 4
July 18—Ray Schaft, Long Beach.....L 6
July 22—Autry Barnes, Queens.....L 6
Sept. 13—Henry Robinson, Brooklyn....KO 1
Sept. 16—Jimmy Jackson, White Plains..W 4
Sept. 27—King David, Brooklyn.....KO 1
Sept. 30—Larry Casati, Queens.....W 4
Oct. 18—Tony Masciarelli, Brooklyn.....L 6
Oct. 21—Jim Henderson, N. Y.....L 4
Oct. 25—Johnny Holt, Brooklyn.....KO 4
Oct. 28—Jimmy Jackson, White Plains...L 4
Nov. 1—Jimmy Taylor, Brooklyn.....D 4
Nov. 11—Johnny Gray, White Plains ....W 4
Nov. 15—Richie Dallas, Brooklyn.....L 4
Nov. 24—James Taylor, N. Y. .....W 4
Nov. 29—Johnny Holt, Brooklyn.....KO 2
Dec. 2—Jim Henderson, Brooklyn.....W 4
Dec. 9—Bill Giovine, Brooklyn.....KO 1
Dec. 20—Richie Dallas, Brooklyn.....L 4
Dec. 26—Bobby James, N. Y. City.....L 4
Dec. 30—Rudy Richardson, N. Y. City...L 6

1948

Jan. 13—Charley Brown, Brooklyn.....L 4
Jan. 20—Al Fisher, New York .....L 6
Feb. 3—Jimmy Taylor, Brooklyn .....L 4
Feb. 9—Roscoe Lay, New York.....KO 1
Feb. 23—Bobby James, New York.....L 4
Feb. 28—Eric Best, Brooklyn .....L 6
Mar. 2—Sal Piraino, New York.....KO 2
Mar. 9—Leon Gabriel, Brooklyn.....L 4
Mar. 29—Bill Atwood, New York.....KO 3
Apr. 3—Abe Hopes, Brooklyn .....L 4
Apr. 6—Bobby James, New York.....L 4
Apr. 10—Richie Dallas, Brooklyn...KO by 1

MAX PEREZ

French Lightweight

1946

Sept. 7—Saul Torres, Mexico City.....L 10
Oct. 5—Pedro Ortega, Mexico City.....W 10
Oct. 23—Saul Torres, Mexico City.....L 10

1947

Jan. 14—Walter (Cabey) Lewis, Salem...W 10
Jan. 28—Leo Mucucci, Salem.....W 10
Feb. 10—Juan Carrero, Montreal.....W 10
Feb. 25—Johnny Priest, Manchester.....W 10
Mar. 28—Al Pennino, Garden.....L 8
May 28—Ernesto Aguilar, Mexico City..LD 3
July 9—Fillo Prado, Mexico City.....W 10
Sept. 8—Tommy Campbell, O. Pk...KO by 6
Oct. 4—Pedro Biesca, Mexico City.....W 10

1948

Mar. 28—Miguel Acevedo, Havana.....KO 4
Apr. 10—Wilfred Mayet, Havana....KO by 4
June 6—Young Finnegan, Panama KO by 5

PELON PEREZ

Mexican Featherweight

1947

Apr. 9—Lalo Gallardo, Mexico City....L 10
Apr. 21—Chilindrina Valencia, M. City..W 10
May 21—Jose Luis Perez, Mexico City..W 10
July 27—Orlando Zulueta, Havana .....L 10
Aug. 9—Arquimedes Yirac, Havana.....D 10
Sept. 3—Leonardo Lopez, Mexico City...W 10
Oct. 29—Jose Cardenas, Mexico City....L 10
Nov. 29—Rolando Delgado, Mexico City..D 10

1948

Mar. 31—Manuel Hernandez, Mexico City .....KO by 5

RAOUL PEREZ

Cuban Welterweight

1948

Sept. 4—Mario Hernandez, Havana ...KO 3
Sept. 25—Jack Boderone, Havana .....W 10
Oct. 17—Jose Garcia Alvarez, Havana ..W 10

TRINI PEREZ

Los Angeles, Calif. Featherweight

1946

Nov. 5—Sidney Hitchins, Los Ang..KO by 1

1947

July 28—Gene Kelly, Austin ..... L 10
Oct. 29—Lauro Salas, El Paso ..... L 6

1948

Mar. 15—Roosevelt Bonner, Ocean Park..L 4
Mar. 22—Ozzie Biggie, Ocean Park..... D 4
Mar. 25—Roberto Galvan, Hollywood.....W 4
Mar. 29—Pat Quinn, Ocean Park ..... D 4
Apr. 2—Sidney Hitchins, Hollywood.....L 4
Apr. 6—Sidney Hitchins, Ocean Park..L 4
Apr. 16—Rudy Vasquez, Hollywood..... L 4
Apr. 19—Chivo Amador, San Diego..... L 6
Aug. 27—Jackie Blair, Pampa, Tex..... L 10
Dec. 10—Val Valentine, Denver ..... L 6

GEORGE (ROBERT, RED) PERKINS

Lynn, Mass., Lightweight

1946

Apr. 16—Eddie Richmond, Salem...KO by 2
May 14—Eddie Paul, Salem.....KO 2
May 17—Pete Noka, Worcester.....W 4
May 21—Joe Palaza, Salem.....KO 3
May 23—Tommy Sheldon, Worcester..KO 4
May 28—John Botty, Salem.....KO 2
June 3—Jackie Ritchie, Boston.....W 6
June 11—Steve Bellus, Salem.....W 6
June 13—Chick Jones, Woonsocket.....KO 3
June 18—Bud Labbe, Salem.....KO 2
June 21—Lou Burke, Worcester.....W 6
July 2—Chick Jones, Salem.....W 6
July 16—Eddie Richmond, Salem.....W 8
July 25—Pete Noka, Fall River.....W 6
July 30—Jean Barriere, Salem.....L 10
Aug. 13—Gene Ouiment, Manchester.....L 6
Aug. 29—Eddie Richmond, Fall River....L 6
Sept. 27—Jack Renault, Berwick.....W 6
Oct. 4—Young Turou, Berwick .....W 6
Oct. 24—Walter Gomes, Fall River....KO 5
Nov. 1—Frankie Young, Worcester....KO 2
Nov. 6—Jackie Lovatt, Prov.....KO by 3
Nov. 16—Billy Constance, Berwick....KO 3
Nov. 20—Oscar St. Pierre, Lynn.....KO 1

1947

Jan. 8—Lee Britto, Providence....KO by 7
Feb. 13—Gene LeBlanc, Fall River...KO by 2
Mar. 4—Tony Compo, Salem.....W 8
Mar. 25—Billy Murray, Boston.....KO by 5
June 13—Johnny Camphino, Lynn ....KO 3
June 26—Don Williams, Lynn .....KO by 6
Aug. 12—Walter Gomez, New Bedford.....L 6
Oct. 2—Rocky Valente, Worcester.....W 6
Oct. 14—Pat Shannon, Salem .....KO by 4
Nov. 17—Jimmy Vincent, Boston.....W 4
Nov. 25—Frankie Hamilton, Salem .....D 6

1948

Jan. 27—Jackie Ross, Hartford.....KO 2
Jan. 15—Carter Holmes, Worcester ....W 6
Mar. 8—Jerry Zullo, Worcester....KO by 3
Mar. 23—Jimmy Vincent, Manchester....W 6
Mar. 29—Bill Simmons, Boston .....KO 4
Apr. 2—Jerry King, Worcester .....W 6
Apr. 16—Mike Duffy, Worcester .....KO 1
Apr. 26—Billy Morris, Holyoke .....KO 4
May 3—Johnny Parker, Holyoke.....W 6
May 17—Chris Chrysanthemum, Holyoke .....KO 3
June 14—Johnny Bell, Troy .....KO by 7
July 9—Buddy Lessard, Manchester ..KO 5
July 29—Johnny Parker, No. Adams ...W 6
Aug. 27—Red Wells, Nashua, N. H.....W 10
Sept. 13—Walter Keene, Holyoke .....W 6
Sept. 16—Johnny Priest, Boston .....W 6
Oct. 1—Johnny Nadeau, Berwick, Me..KO 4
Oct. 4—Len Durham, Holyoke ....KO by 3
Oct. 21—Billy Murray, Boston.....KO 3
Nov. 8—Roy Chapman, Holyoke .....KO 2
Dec. 3—Billy Paul, Worcester .....L 6
Dec. 10—Joe McDonald, Boston .....W 6
Dec. 14—Tommy Mills, Salem .....W 10

PAUL PERKINS

Salt Lake City, Utah Negro Middleweight

1947

July 21—Son Kelly, Salt Lake City.....KO 6
Oct. 27—Chuck Caldwell, Salt Lake C..KO 2
Dec. 15—Remo Polidori, Salt Lake City..L 10

1948

Jan. 26—Remo Polideri, Salt Lake City..L 10
Mar. 1—Buddy Wright, Salt Lake City..KO 7
Apr. 26—J. T. Ross, Salt Lake City.....L 10
July 12—Willie Stewart, Salt Lake City..KO 5
Oct. 5—Chris Clark, San Jose .....W 6
Oct. 21—Gene Dillsworth, Fresno .....L 4
Oct. 26—Pedro Jiminez, San Jose.....L 10
Nov. 4—Gene Dillsworth, Fresno .....D 4
Nov. 26—Al Hostak, Bellingham .....L 10
Dec. 16—Bernie Reynolds, Bellingham ..L 10

SYLVESTER PERKINS

Chicago Light Heavyweight

1947

Apr. 21—Richard Hammond, Chicago..KO 2
Apr. 28—Leo Gibson, Chicago.....KO 3
May 12—Stanley Shealy, Chicago.....KO 3
May 19—James Lee, Chicago.....W 4
June 4—Jack Hill, Chicago.....W 6
June 16—Tommy Fair, Chicago.....KO 2
June 23—Al Johnson, Chicago.....W 6
July 28—Bobby James, Chicago.....W 5
Aug. 7—Al Johnson, Indianapolis..KO by 8
Sept. 2—Lafayette Drummond, Chicago..W 6
Nov. 3—Dave Clark, Chicago.....W 8
Nov. 11—Jerome Frazier, Milwaukee....L 10
Nov. 17—Art Swiden, Chicago.....W 8
Dec. 8—Eddie O'Neill, Chicago.....W 8

1948

Jan. 14—Lou King, Chicago .....W 10
Jan. 27—Louis Gray, Chicago .....KO 6
Apr. 19—Norman Horton, Chicago .....D 6
Apr. 26—Norman Horton, Chicago .....L 6
May 4—Ringo Harris, Michigan City ..W 8
May 18—Bobby Simmons, Mich. City..KO 4
June 9—Pat McCafferty, Topeka .....L 10
Aug. 2—Jimmy Curl, Chicago .....KO 3
Aug. 9—Eddie Miller, Chicago .....KO 2
Aug. 30—Tommy Yarosz, Chicago .....W 10
Sept. 15—Charley Banks, Chicago .....W 10
Oct. 11—Lloyd Gibson, Chicago .....W 10
Oct. 21—Ossie Harris, Miami .....KO 8
Nov. 3—Pat McCafferty, Wichita .....KO 10
Dec. 8—Kenny Barton, Wichita .....KO 1
Dec. 14—Bert Lytell, Kansas City .....L 10

JIM PERRARA

New York Featherweight

1947

Sept. 16—Billy Ford, Queens.....W 4
Sept. 24—Tim Healy, Jamaica.....L 4
Sept. 30—Billy Ford, Brooklyn.....L 4
Oct. 2—Nick Degillio, Paterson.....KO 1
Oct. 14—Nat Terranova, New York..KO by 2
Oct. 21—Kenny McLain, New York.....L 4

1948

Jan. 14—Jerome Scriven, New York....D 4
Jan. 21—Tim Healy, New York .....L 4
Jan. 26—Bill Ford, Brooklyn .....L 6
Jan. 31—Roosevelt McKinney, Bklyn...KO 2
Feb. 5—Johnny DeFazio, Bayonne.....L 6
May 12—Henry Schillizzi, New York.....L 4

EDGAR PERRAULT

Berlin, N. H., Lightweight

1946

Jan. 9—Dick Egan, Bangor.....KO 1
—Al Burley, Portland.....KO 1
—Sy Sirois, Lewiston.....KO 1
—Chick Cloutier, Brunswick.....KO 1
Sept. 11—Charley Kelley, Berlin.....W 4
Nov. 7—Danny Di Pietro, Portland.....KO 1
Nov. 14—Danny Pietro, Portland.....KO 1
Dec. 17—Al Pardy, Portland.....KO 2

1947

Jan. 14—Slasher Porter, Sanford.....KO 1
Jan. 22—Willie Leo, Portland, Me.....KO 1
Feb. 17—Paul Frappier, Lewiston.....W 6
Mar. 7—Vic Young, Gorham, N. H.....W 6
Mar. 28—Willie Leo, Rumford.....W 8
Apr. 16—Vinnie Vazzo, Milford, Mass....L 6
July 14—Maurice LaChapelle, Winthrop .....KO by 4
Aug. 21—George Parent, Berlin.....KO 2

1948

June 1—Dick Howard, Halifax .....KO by 1
June 11—Larry Sloan, Berlin, N. H.....W 8
July 14—Larry Sloan, Berlin, N. H.....W 8
July 29—Tony Martin, Waterville .....KO 2

DOMONICK PERRO

New York, N. Y. Light Heavyweight

1948

July 29—Armand Machin, Brooklyn ---KO 4
Oct. 7—Danny Bell, New York-------W 4
Oct. 19—Teddy Harrison, Brooklyn----KO 3
Nov. 2—Johnny Williams, Brooklyn ----W 4
Nov. 16—Angel Martinez, Brooklyn ----W 6
Nov. 30—Bob Jefferson, Brooklyn ------W 6
Dec. 10—Tom Girogio, New York -------L 4

AARON PERRY

Born, July 1, 1925, Washington, D. C., Negro, Welterweight.

1943

June 7—Charlie Davis, Washington-----W 4
June 21—Eddie Davis, Washington------KO 2
Sept. 7—Kid Lewis, Washington-------KO 1
Sept. 13—Tiger Nelson, Washington-----W 4
Sept. 21—Young Terry, Washington-----KO 2
Oct. 4—Mario Gentile, Washington----KO 1
Oct. 11—Maxie Starr, Washington------W 6
Oct. 25—Earl Wentz, Washington------KO 5
Dec. 13—Taffy Cummings, Washington--W 8

1944

Jan. 10—Leo Red Brown, Washington--KO 2
Jan. 21—Vic Creelman, Washington----W 9
Feb. 9—Freddie Addeo, N. Y. C.-------W 6
Mar. 10—Billy Banks, Washington------KO 5
Mar. 23—Joey Manfro, N. Y. C.--------KO 1
Apr. 4—Sammy Angott, Washington----L 10
Apr. 20—Lew Hanbury, Washington----KO 6
May 8—Tuffy Cummings, N. Y. C.-----KO 5
May 22—Henry Armstrong, Wash.---KO by 6
June 26—Vic Pignataro, L. I. C.-------KO 3
July 3—Tony Riccio, Newark----------W 8
July 17—Morris Reif, Washington------KO 7
Aug. 1—Sammy Angott, Washington----L 11
Aug. 18—Jimmy McDaniels, N. Y. C..KO by 4
In U. S. Army.

1945

June 25—Jimmy Taylor, Washington---KO 1
Oct. 10—Jack Larrimore, Washington--KO 2
Nov. 19—Tony Riecio, Washington------D 10
Dec. 3—Vincent La Salva, Washington KO 3

1946

Jan. 14—Tony Riccio, Washington------W 10
Jan. 22—Joe Curcio, Elizabeth----------L 10
Feb. 25—Fritzie Zivic, Washington------W 10
Mar. 26—Jiggs Donahue, Elizabeth-----KO 3
Apr. 15—Charley Howard, Newark-----KO 2
Apr. 24—Billy Furrone, Camden-------KO 6
May 20—Bee Bee Washington, Washgtn.KO 9
June 17—Danny Kapilow, Washgtn. KO by 3
Sept. 9—Sonny Horne, Washington------L 10
Dec. 27—Don Lee, Hollywood----------KO 9

1947

Jan. 17—Earl Turner, Hollywood-------KO 8
Feb. 5—Earl Turner, Oakland------KO by 10
May 5—Smuggy Hursey, Washington----L 10
Aug. 25—Bob Cummings, Washington----W 8

1948

Apr. 26—Shamus McCrea, Newark ------L 10
June 8—Laurie Buxton, Newark ------KO 8
June 15—Leon Gabriel, Elizabeth ------L 8
July 12—Lavern Roach, Wash., D. C.----L 10

FLOYD PERRY

Kansas City Lightweight

1947

Apr. 1—Claude Sullard, Kansas City----L 4
Apr. 22—Mike Sanchez, Kansas City-----W 4
May 11—Claude Sullard, Kansas City----W 4
May 21—Johnny Sherrill, Kansas City---W 4
June 10—Jessie Moore, Kansas City-----KO 4
July 1—Ben Swartz, Kansas City--------W 4
Oct. 10—Dick Dalton, Milwaukee--------W 4
Nov. 12—Harley Floyd, Lincoln----------W 4
Nov. 25—Booker Ellis, Kansas City------W 6

1948

Jan. 14—Claude Sullard, Wichita ------W 4
Jan. 28—Mel Hood, Wichita ------------W 4
Feb. 16—Claude Sullard, Topeka ------W 4
Apr. 2—Corky Davis, Kansas City ----KO 3

ALBERTO PESCATORE

Naples, Italy Middleweight

1948

June 22—Roland Streety, Utica ----------W 4
July 7—Marino Gizzo, Utica ------------W 4
July 13—Ernie Miles, Syracuse ----KO by 1
Aug. 25—Richard Coleman, Utica ------W 4
Sept. 13—Harold Baithwaite, Utica -----W 6
Oct. 15—Bill Partin, New York ---------W 4
Oct. 20—Ernie Miles, Binghamton -----W 4
Oct. 26—Billy Kearns, Hartford----KO by 1
Oct. 29—Ernie Miles, Syracuse ---------L 4
Nov. 9—Ray Brown, Trenton ------KO by 4
Dec. 3—Billy Hill, Palm Beach ---------L 8
Dec. 17—Joe Brunwasser, Palm Beach ------------------KO by 2

ALFREDO PESCATORE

Naples, Italy Lightweight

1948

June 22—Joey Kushner, Utica ----------D 6
July 7—Jackie Nieves, Utica ----------W 6
July 13—Tommy Taylor, Syracuse ------D 6
July 28—Joey Kushner, Utica ----------L 6
Aug. 25—Bill Palumbo, Utica ----------W 6
Sept. 13—Johnny Castor, Utica ---------L 8
Oct. 15—Ernie Hunick, New York--KO by 3
Oct. 26—Humberto Sierra, Hartford-----L 8
Nov. 3—Lee Bohles, Syracuse ----------W 6
Oct. 29—Tommy Taylor, Syracuse -----W 6
Dec. 3—Billy Lima, Palm Beach --------L 8

BERNIE PETERS

New York, N. Y. Featherweight

1948

Jan. 13—Lou Prince, Trenton ----------W 6
Feb. 25—Tommy Reed, Philadelphia ----D 4
Feb. 10—Lou Prince, Trenton ----------W 6
Mar. 1—Tommy Reed, Philadelphia ----D 4
Mar. 30—Johnny Wolgast, Trenton ------W 6
Apr. 13—George Knox, Trenton --------W 6
July 27—Jose Garcia, Trenton --------KO 6
Aug. 12—Billy Stevens, Philadelphia----W 6
Aug. 26—Billy Gray, Philadelphia ------W 6
Dec. 9—Henry Blackshear, New York -W 6

DAVE PETERS

New York Welterweight

1947

Jan. 14—Tommy King, Elizabeth--------W 4
Feb. 4—Ronnie James, Brooklyn--------W 4
Feb. 18—Walter Jordan, Jersey City----KO 2
Feb. 25—Jerry Salica, Brooklyn--------KO 2
Mar. 3—Willie Wilson, New York--------L 4
Mar. 11—Ben Melendez, Brooklyn--------D 4
Mar. 15—Johnny Marino, Brooklyn-------W 4
May 6—Sonny Savoy, Elizabeth--------W 4
June 10—Dom Mollozzi, Elizabeth--------W 4
July 28—Fred Simpson, Coney Island--KO 4
Aug. 21—Russ Budd, Akron-----------KO 2
Sept. 2—Ossie Cooper, Elizabeth--------W 4
Sept. 11—Bernie Harper, Brooklyn------KO 1
Sept. 19—Billy Smith, Garden----------KO 4
Nov. 8—Larry Morgan, Brooklyn--------W 4
Nov. 24—Fairest Norman, New York------L 4
Dec. 9—Bobby Rosado, N. Y. C.---KO by 2

1948

Mar. 5—Larry Morgan, New York------W 4
Aug. 24—Billy Wyatt, Trenton ----------W 6
Sept. 2—Pete Servin, New York -------KO 3
Nov. 8—Ray Solomon, New York -------KO 4
Nov. 12—Jay Parlin, New York --------KO 1
Dec. 16—Bucky Slocum, Philadelphia ---L 6

GOODY PETERS

Brockton, Mass., Welterweight

1947

Jan. 2—Al Pinel, Fall River----------L 6
Jan. 20—Leon Savageau, Boston-------KO 2
Jan. 27—Tom McCloskey, Boston--------L 4
Feb. 6—Billy Counts, Fall River--------L 6
Feb. 14—Tony Amiola, Worcester------KO 3
Feb. 18—Tony Amiola, Manchester-----KO 1
Feb. 26—Tony Araujo, Providence------W 6
Mar. 11—Sam White, Manchester--------D 6
Mar. 31—Charles Lagore, Boston---------L 4

1948

Mar. 18—Rocky Valenti, Fall River ------W 6

BILL PETERSEN

(William Christian Petersen)

Born, June 8, 1918, Chicago, Illinois. Nationality, Irish-Dane-American. Heavyweight. Height, 6 ft. 2 in. Engaged in 18 Amateur fights, winning 15, lost 3.

1940

Aug. 21—Bill Cowan, Chicago----------L 4
—Mickey Hayes, Chicago----KO by 2

—Lou Campbell, Chicago.....KO 2
—Ed. Stanley, Hammond, Ind...KO 3
—Odell Sparks, Hammond.....KO 1
—Mickey Hayes, Chicago.....KO 3
—Tommy Tucker, Hammond...KO 1
—Ted Abrams, Hammond.....KO 2

1941

—Leonard Bostick, Hammond...KO 1
—Selman Martin, Hammond.....W 8
—Lou Campbell, Hammond.....KO 2
May 28—Al Reiss, Chicago.....W 5
June 9—Irish Dan Dowling, Chicago..KO 1
June 15—Altus Allen, Chicago.....KO by 3
Aug. 4—Frank Green, Chicago.....KO 6
Aug. 18—Chuck Roberts, Chicago.....KO 1
Sept. 8—Selman Martin, Chicago.....D 6
Oct. 1—Selman Martin, Hammond.....W 8
Oct. 6—Joe Maxim, Chicago.....L 10
Oct. 29—Dick Howard, Hammond.....KO 1
Nov. 19—Moose Kennedy, Hammond...KO 5

1942

Jan. 23—Jimmy Brown, Chicago.....KO 2
Feb. 6—Jimmy Brown, Chicago .....KO 2
Feb. 24—Joe Muscato, Cleveland....KO by 2
Mar. 11—Moose Kennedy, Chicago.....KO 4
—Moose Kennedy, Chicago.....KO 5
June 8—Vince Calvaretto, Chicago....KO 2
July 13—Eddie Blunt, Chicago.....W 8
Aug. 3—Charley Eagle, Chicago.....D 10
Aug. 17—Clayton Worlds, Chicago.....L 10
Aug. 31—Clayton Worlds, Chicago.....D 10
In U. S. Army.

1944

May 1—John Oden, Detroit.....L 6
May 20—Gene Mickens, Chicago .....KO 2
June 16—Lou Nova, Jacksonville.....L 10
July 5—Gunnar Barlund, Jacksonv. KO by 8
July 27—Ben Moroz, Cleveland.....W 6
July 21—Colion Chaney, St. Louis...KO by 8
Aug. 21—Frank Androff, Chicago.....W 8
Oct. 27—Elmer Ray, Chicago.....KO by 2

1945

May 2—McKinley English, Chicago..KO by 4
May 25—Hank Postaway, Minneapolis..W 6
May 28—Young Mitchell, Chicago.....W 5
June 4—John Hubbard, Chicago.....D 5
June 18—Johnny Vorce, Chicago.....LF 1
July 2—Johnny Vorce, Chicago.....KO 1
July 27—Mack Parshay, Chicago.....KO 3
Aug. 3—Odell Riley, Chicago.....KO by 4
Sept. 17—Clarence Brown, Chicago.....W 6
Sept. 25—Billy Pappas, St. Louis.....KO 3
Oct. 1—Clayton Worlds, Chicago..KO by 4
Oct. 16—Johnny Haynes, Los Angeles
KO by 1

1946

Mar. 25—Oscar Hemp, Chicago.....KO 5
Apr. 8—Lindy Elliott, Chicago.....KO 1
Apr. 12—John Hubbard, Chicago.....W 8
Apr. 22—Colion Chaney, Chicago.....D 8
May 6—John Hubbard, Chicago.....L 8
May 20—Tony Musto, Chicago.....KO 2
June 18—Buddy Scott, Okla. City.....L 10
June 25—Buddy Scott, Tulsa.....W 10
Aug. 14—Ted Woodward, Chicago.....KO 2
Aug. 26—Booker Beckwith, Chicago KO by 5
Sept. 16—Johnny Denson, Chicago.....W 8
Sept. 30—Clarence Brown, Chicago.....L 8
Nov. 11—Curtis Sheppard, Balti.....KO by 4
Dec. 6—Vince Calvaretto, Chicago.....D 5
Dec. 20—Todd Tate, Chicago.....D 5

1947

Jan. 14—Mickey Hayes, Louisville.....KO 4
Jan. 10—Johnny Denson, Indianapolis..W 10
Feb. 4—Phil Muscato, Buffalo.....KO by 3
Mar. 7—Ward Reed, Indianapolis.....KO 4
Apr. 1—Al Ware, Seattle .....KO 5
July 11—Tiger Jack Fox, Spokane..KO by 5

1948

Jan. 27—Jerry McSwain, Seattle .....W 10
Feb. 24—Dutch Culbertson, Seattle .....L 10
May 11—Joe Kahut, Portland .....W 15
June 29—Joey Maxim, Seattle .....L 10
Aug. 3—Roy Hawkins, Portland .....KO 9
Aug. 31—Roy Hawkins, Portland .....KO 7
Sept. 28—Joey Maxim, Portland .....L 10
Oct. 19—Roscoe Toles, Portland .....L 10
Nov. 30—Jess Hall, Portland .....D 10

WARREN PETERSEN

Jamaica, N. Y., Light-Heavyweight
(1940-1943 Record on page 338, 1944 Edition)

1946

Feb. 11—Oscar Goode, N. Y. C.....KO 4
Feb. 22—Jimmy White, Bayonne.....W 8
Mar. 7—Frank Zamoris, N. Y. C.....L 8
Apr. 22—Jackie Cranford, N. Y. C...KO by 7
June 25—Stanley Goicz, N. Y. C.....L 6
July 15—Angustino Guedes, Allent'n KO by 8

1947

May 14—Andy Peppe, Jamaica.....KO 2
May 28—Billy Pappas, Jamaica.....KO 1
June 18—Buster Rose, Jamaica.....W 8
July 2—Tom McKeagney, Jamaica .....L 8
Sept. 22—Anthony Jones, Boston....KO by 9

1948

Nov. 3—John Garner, New York..KO by 2

BILL PETERSON

Missoula, Mont., Middleweight

1945

Oct. 22—Lou Mosely, Ocean Park.....KO 2
Oct. 29—Dave Gotch, Ocean Park.....W 4
Nov. 6—Bruce Wayne, Los Angeles.....D 4
Nov. 14—Tony Petro, Oakland.....D 4
Dec. 2—Jimmy Crane, Long Beach.....W 4
Dec. 10—Al Slocum, Ocean Park ..KO by 4
Dec. 17—Lou Mosely, Ocean Park.....KO 2
Dec. 18—Frankie Russell, Los Angeles....D 4

1946

Feb. 5—Frankie Russell, Los Angeles...L 4
Feb. 11—Henry Carrillo, Ocean Park.....W 4
Feb. 19—Manny Flores, Los Angeles.....L 4
Mar. 5—Manny Flores, Los Angeles.....W 4
May 13—Jerry Coursal, Miami.....L 10
May 20—Jack Patton, Miami.....KO 3
May 29—Manny Gomez, Miami.....KO 2
June 6—Jerry Coursal, Miami.....L 10
July 17—Manuel Castro, Miami.....KO 6
July 31—Clyde Gordon, Miami.....KO by 8
Aug. 20—Emil Evans, Springfield.....L 6
Sept. 16—Jimmy Griff, Washington.....L 8
Oct. 7—Al Reid, Savannah.....KO 4
Oct. 25—Al Reid, Charleston.....KO 8
Nov. 13—Jerry Coursal, Miami.....L 10
Dec. 18—Bobby Claus, Miami.....KO 3
Dec. 30—Tony Rios, Miami.....L 10

1947

Jan. 6—Vince Gambill, Miami.....KO by 9
Jan. 16—Frankie Ross, Tampa.....D 10
Apr. 2—Cotton King, Miami.....W 10
Apr. 9—Aceveldo Silvo, Miami.....L 10
Apr. 16—Jerry Coursal, Miami.....L 10
May 19—Johnny Cesario, Boston.....L 10

1948

Mar. 10—Jesus Lamela, Miami .....L 10
Mar. 29—Al Hersh, Miami .....L 10

DANNY PETRO

Born, June 7, 1923, Washington, D. C. Height, 5 ft. 3 in. Weight, 128 lbs. Nationality, Italian.

1942

July 6—Jimmy Jericho, Wash., D. C...KO 3
July 21—Joe Longo, Washington, D. C..KO 2
July 30—Eddie Williams, Wash., D. C...KO 1
Aug. 21—Babe Smith, Wash., D. C.....KO 1
Sept. 15—Tony Nelson, Wash., D. C.....KO 1
Oct. 5—Jimmy Otis, Wash., D. C.....KO 1
Oct. 19—Joe Longo, Wash., D. C.....KO 2
Oct. 26—Billy Reed, Wash., D. C.....L 6
Nov. 9—Joe Woodley, Wash., D. C.....KO 6
Nov. 30—Johnny Taylor, Wash., D. C...KO 1
Dec. 7—Billy Reed, Wash., D. C. .....KO 1

1943

Feb. 1—Wayman Stewart, Wash., D. C..KO 8
Mar. 15—Wayman Stewart, Wash., D. C..KO 8
Apr. 12—Lou Transperanti, Wash., D. C. KO 1
May 17—Jackie Wilson, Wash., D. C..KO by 10
Aug. 9—Johnny Cockfield, Wash., D.C..KO 9
Oct. 17—Lew Hanbury, Wash., D. C..KO by 7

1944

May 22—Beau Bascomb, Wash., D. C...KO 1
June 21—Johnny Cockfield, Wash., D. C..W 6
July 31—Doug Gibson, New Orleans..KO by 3
Nov. 9—Billy Bates, Pittsburgh.....KO by 2
Dec. 23—Angel Aviles, Fall River, Mass..W 10

1945

Jan. —Henry Davis, Worcester, Mass..KO 8

Mar. —Petey Virgin, Wash., D. C.....W 10
Apr. —Petey Virgin, Wash., D. C.....L 11
—Al Cella, Wash., D. C.....KO 3
—Mario Colon, Wash., D. C.....KO 4
In U. S. Army

1946

Nov. 14—Angelo Rodgers, Norfolk, Va....L 6

1947

Aug. 2—Danny Russell, Rehoboth, Del. KO 1
Aug. 18—Willie Roach, Wilmington.....W 10
Sept. 8—Jimmy Parlin, Wilmington.....W 8
Sept. 29—Harry La Sane, Tamaqua, Pa...L 8
Oct. 7—Matt Parker, Trenton.....W 6
Oct. 16—Johnny Forte, Phila.....KO by 7
Nov. 20—Willie Roache, Phila.....W 6
Dec. 11—Mel Neary, Philadelphia.....KO 1

1948

Jan. 26—Archie Wilmer, Philadelphia..L 8

ERNIE PETRONE

Born, July 29, 1921, Philadelphia. Nationality, Italian-American. Welterweight. Height, 5 ft. 6 in.

1941

Feb. 21—William Smith, Phila.....KO by 2
Mar. 10—Sal De Buone, Philadelphia..KO 3
Mar. 14—Ernest Mills, Philadelphia....KO 5
Mar. 21—Willie Allen, Philadelphia....KO 1
Mar. 31—Charley Collins, Philadelphia..W 6
Apr. 4—Frankie Allen, Philadelphia...KO 4
Apr. 24—Angelo Pantellas, Philadelphia W 6
Apr. 25—Willie Allen, Philadelphia.....L 6
June 9—Joe Bellott, Wilmington...KO by 2
June 19—Jackie Saxon, Atlantic City....L 6
July 10—Willie Allen, Atlantic City....W 4
July 21—Charley Collins, Phila.....KO by 2
July 24—Pedro Firpo, Atlantic City.....W 8
Aug. 21—Henry Jordan, Atlantic City....W 6
Sept. 22—Angelo Pantellas, Philadelphia W 6
Oct. 9—Charley Collins, Philadelphia..W 6
Oct. 24—Pedro Firpo, Camden, N. J.....L 6
Nov. 6—Paul Jackson, Philadelphia....L 6
Dec. 12—Joe Belfiore, Philadelphia.....D 6

1942

Jan. 23—Angelo Pantellas, Philadelphia..W 6
Feb. 12—Charley Collins, Philadelphia..W 6
Feb. 17—Joe Belfiore, Philadelphia.....L 6
Feb. 26—Charley Collins, Philadelphia..W 6
Apr. 2—Joe De Jesus, Philadelphia.....L 6
Apr. 16—Minnie De More, Atlantic City..D 8
Apr. 24—Henry Blackwell, Allentown...KO 2
Apr. 30—Alan Thomas, Atlantic City.....L 8
Aug. 18—Joey Varoff, N. Y. C.....W 6
Aug. 19—Joe Belfiore, Philadelphia....KO 7
Sept. 10—Joey Varoff, N. Y. C.....L 6
Sept. 14—Ruby Garcia, N. Y. C.....W 8
Oct. 1—Lou Warren, Philadelphia.....L 8
Oct. 5—Willie Roache, N. Y. C.....KO by 6
Nov. 12—George Brown, Philadelphia....L 8
Dec. 12—Carmin Baglino, Brooklyn.....L 6

1943

Jan. 21—Al Pinto, Philadelphia.....KO by 3
Feb. 4—Jimmy McAllister, Philadelphia..L 6
Feb. 18—Dusty Brown, Philadelphia .....L 8
Mar. 8—Billy Woods, Philadelphia.....L 4
Apr. 15—Billy Gaines, Philadelphia KO by 3
May 20—Joey Miller, Philadelphia.....W 6
Oct. 15—Johnny Ackerson, Philadelphia W 4
Nov. 12—Billy Thornton, Philadelphia...W 6
Nov. 15—Willie Wigfall, Atlantic City...W 6
Nov. 22—Frankie Allen, Philadelphia....L 6
Dec. 30—Henry McNeil, Philadelphia KO by 4

1944

May 5—Willie Smith, Philadelphia.....L 6
May 16—Phil Carrozza, Phila. .....KO by 1

1945

Feb. 5—Jimmy Collins, Philadelphia....L 6
Mar. 9—Bobby Winters, Reading.....D 8
Mar. 26—Freddie Dawson, Phila. ...KO by 2
Apr. 30—Hubert Samuels, Philadelphia ..L 6
June 20—George Brown, Philadelphia....L 6
July 16—George Brown, Allentown.....D 8
July 30—George Brown, Allentown.....D 8
Aug. 20—Manny Gomez, Tampa.....KO 3
Oct. 22—Gene Spencer, Tampa.....KO by 5
Sept. 3—Lefty Chilo, Tampa.....W 10
Dec. 28—Clarence King, West Palm BeachD 10

1946

Feb. 5—Julie Kogan, New Haven.....W 10
Mar. 5—Julie Kogan, New Haven.....W 10
Mar. 21—Bob Montgomery, New H..KO by 4
Apr. 25—Frankie Foley, New Haven.....D 8
May 6—Willie Pep, New Haven.....L 10
May 29—Bobby Mann, Indianapolis.....D 8
June 17—Freddie Archer, Newark.....L 10
Sept. 16—Tommy Jessup, Sprgfld. ..KO by 4
Oct. 14—Doug Carter, Glace Bay.....L 10
Nov. 18—Julie Kogan, New Haven.....W 10

1947

Jan. 13—Willie Joyce, New Haven.....D 10
Feb. 10—Julie Kogan, New Haven.....L 12
Mar. 24—Frankie Foley, New Haven.....L 8
Mar. 31—Spider Armstrong, Boston.....L 10
Apr. 14—Pete Manchio, New Haven.....W 8
Apr. 16—Jimmy King, Binghamton.....L 8
May 27—Billy Graham, L. I. City.....L 8
June 6—Tommy Ciarlo, Waterbury.....W 10
Aug. 5—Bobby Plant, Elizabeth.....L 8
Sept. 16—Ruby Kessler, Brooklyn...KO by 2
Oct. 9—Tommy Cobb, Philadelphia.....D 6
Oct. 17—Terry Moore, Baltimore....KO by 5
Dec. 2—Bobby Mann, Trenton.....KO by 3
Dec. 18—Tippy Larkin, Worcester..KO by 5

1948

Aug. 26—Tony Wolf, Philadelphia .....KO 4
Sept. 16—Billy Wyatt, Philadelphia ..KO by 3
Oct. 10—Vince Barnes, Atlantic City..KO 1
Oct. 14—Nate Ganie, Philadelphia..KO by 3

JERRY PETROVICH

Peckville, Pa., Welterweight

1947

Mar. 10—Lenny Richards, Scranton....KO 2
Apr. 16—Pete Mirabello, Binghamton...W 4
Aug. 7—Billy Woods, Scranton.....L 8
Nov. 21—Tom Taylor, Scranton.....KO 4

1948

Jan. 14—Sammy Daniels, Scranton .....W 8
Jan. 28—Sonny Hampton, Scranton ....L 10
June 2—Joey Falco, Scranton .....KO 1

TONY PETTY

Oakland, Calif., Lightweight

1948

Oct. 6—Freddie Hayes, Oakland .....KO 1
Oct. 13—Oscar Smith, Oakland .....W 4
Oct. 18—Herm Randall, Stockton .....W 4
Nov. 23—Wayne Sheppard, Sacramento ..D 4
Dec. 1—Ernie Pacheco, Oakland .....W 4
Dec. 7—Archie Whitewater, Sacramento..L 6

ARMANDO PUENTES PI

Born 1926. Cuban Bantamweight

1945

June 17—Lazaro Mozorra, Havana.....KO 3
June 23—Angel Garcia, Havana.....W 6
July 7—Miguel Pena, Havana.....KO 7
July 22—Armando Dubuchet, Havana....W 8
Aug. 25—Orlando Fernandez, Havana...W 4
Sept. 15—Miguel Pena, Havana.....KO 2
Sept. 29—Orlando Fernandez, Havana....W 4
Oct. 20—Joe Rodriguez, Havana.....KO 3
Nov. 17—Black Pico, Havana.....W 8
Dec. 15—Black Pico, Havana.....W 10

1946

Jan. 12—Black Pico, Havana.....D 10
May 25—Jorge Robles, Havana.....L 10
June 29—Black Pico, Havana.....W 10
Aug. 4—Sergio Napoles, Havana.....KO 3
Sept. 25—Luis Reyes, Mexico City.....KO 3
Oct. 9—Baby Mickey, Mexico City..LDis 9
Nov. 23—Leonardo Lopez, Havana.....D 12
Dec. 21—Black Pico, Havana.....D 10

1947

Feb. 1—Black Pico, Havana.....D 10
Feb. 14—Luis Castillo, Havana.....KO by 6
Mar. 29—Black Pico, Havana.....W 10
Aug. 30—Mario Rivera, Havana .....W 10
Nov. 1—Battleship Martinez, Havana...D 10
Nov. 18—Mario Rivera, Havana.....KO 5
Dec. 13—Carlos Carrillo, Havana.....W 8

1948

Apr. 21—Alfonso Martinez, Havana ....W 10

BLACK PICO

(Ramon Gonzalez)

Born 1921. Cuban Flyweight

1943

Dec. 3—Luis More, Sagua .....W 4

1944

Jan. 8—Luis More, Sagua .....KO 2

Feb. 12—Armando Espada, Sagua.....KO 1
Feb. 19—Eusebio Alvarez, Sagua.....W 6
Mar. 11—Carlos Valdes, Sagua.....W 6
Apr. 8—Francisco Echemendia, Sagua..W 6
Apr. 22—Obdulio Crespo, Sagua.....KO 4
May 13—Evilio Lorenzo, Sagua.....KO 3
May 27—Anselmo Pegudo, Sagua.....W 8

1945

Feb. 3—Oswaldo Cantero, Havana....KO 7
Mar. 24—Ramon Yera, Havana.....W 6
Apr. 15—Jose A. Gonzales, Havana.....W 6
Apr. 21—Jose A. Gonzales, Havana.....W 6
June 2—Alfredo Bouza, Havana.....W 6
July 13—Ramon Castillo, Havana.....L 6
Aug. 18—Chicho Bouza, Havana.....KO 5
Sept. 1—Kid Guarina, Havana.....KO 6
Sept. 15—Jorge Lazo, Havana.....W 10
(Cuban Flyweight Championship)
Dec. 15—Armando Puentes Pi, Havana..L 10

1946

Jan. 12—Armando Puentes Pi, Havana..D 12
(Title Bout)
June 29—Armando Puentes Pi, Havana..L 10
Aug. 10—Sergio Napoles, Havana.....W 10
Oct. 12—Ramon Costillo, Havana.....D 10
Nov. 30—Kid Guarina, Havana.....KO 5
Dec. 21—Armando Puentes Pi, Havana..D 10

1947

Feb. 1—Armando Puentes Pi, Havana..D 10
Mar. 29—Armando Puentes Pi, Havana..L 10
Apr. 22—Ivor Fredericks, N. Y. C.....W 6
May 9—Ivor Fredericks, N. Y. C.....L 6
May 27—Ralph LaSalle, Queens.....W 6
June 16—Charles Kelly, Bklyn.....W 6
July 1—Ralph LaSalle, Queens.....W 6
July 15—Frankie Pucci, Coney Island...W 8
July 18—Jose Garcia, Bklyn.....W 6
Aug. 2—Monito Flores, Mexico City.....L 10
Oct. 15—Jorge Robles, Mexico City.....L 10
Sept. 27—Memo Valero, Mexico City.....L 10
Nov. 22—Manuel Armenteros, Havana.....D 6
Dec. 6—Manuel Armenteros, Havana...W 10

1948

Feb. 28—Luis Fuentes, Havana .....D 12
Apr. 30—Luis Fuentes, Havana .....L 12
June 16—Amadito Mir, Havana .....L Dis 3
Sept. 4—Luis Fuentes, Havana .....NC 5
Sept. 25—Luis Fuentes, Havana .....L 10
Oct. 30—Luis Fuentes, Havana .....W 10
Dec. 3—Angel Sanchez, Havana .....W 10

JIMMY PIERCE

Vancouver, Canada Welterweight

1945

June 11—Russ Hawkins, New York.....L 6
June 15—Al Labarba, New York.....L 4
June 22—Jimmy Rizzo, Long Branch...KO 4
June 26—Charley Early, New York..KO by 3
June 29—Jimmy Rizzo, Long Branch.....W 6
Aug. 6—Joey Angelo, Providence.....L 10
Aug. 20—Billy Terry, Washington..KO by 3
Sept. 5—Morton Klein, New York.....L 6
Sept. 17—Benny Singleton, Holyoke.....W 10
Oct. 4—Rocco Lescio, Providence.....L 8
Oct. 18—Sammy Mammone, Marieville W 10

1946

Jan. 7—Johnny Cesario, Boston.....L 10
Jan. 28—Johnny Ricco, Troy.....W 10
Mar. 1—Ernie Guisti, Providence.....L 10
Mar. 8—Julio Himinez, N. Y. C.....L 8
Mar. 28—Ruby Garcia, N. Y. C.....W 8
Apr. 1—Santa Bucca, Scranton.....L 10
May 20—Leon Haire, Philadelphia.....L 8
June 25—Tony Antognoli, N. Y. C.....W 8
July 2—Rocco Rossano, N. Y. C.....L 8
July 23—Juste Fontaine, Yngstwn..KO by 4
Oct. 29—Ray Lewis, Brooklyn.....L 8

1947

Jan. 13—Lee Jones, Scranton.....W 10
Sept. 30—Johnny Vann, Brooklyn.....W 6
Oct. 8—Charlie Harris, Jamaica.....L 8
Oct. 14—Joey Varoff, Brooklyn.....W 6
Nov. 11—Franke Palermo, N. Y. C.....L 8

1948

Mar. 27—Joe Julian, Brooklyn.....KO by 2
July 13—Harry Smith, Syracuse .....KO by 2
Sept. 1—Honey Johnson, Asbury Pk..KO by 3

HORACE WILKINS

Chicago, Ill., Middleweight

1946

Aug. 29—Bob Flanigan, Chicago.....KO 4
Dec. 13—John Tony, Chicago.....W 4
Dec. 20—Sam Saunders, Chicago.....W 5

1947

Jan. 3—Ray Barnes, Chicago.....KO by 5
Jan. 31—Lou Ogletree, Chicago.....KO 3
Feb. 7—Charley Zivic, Chicago.....L 10
Mar. 21—Ray Barnes, Chicago.....L 8
Aug. 4—Lafayette Drummond, Chicago..W 6
Aug. 18—Ralph Jones, Chicago.....L 6

1948

Jan. 19—Lafayette Drummond, Chi. ....L 8

GIBBS PIKE

Louisville, Ky., Heavyweight

1947

June 20—Jack Grant, New Albany, Ind...W 6
June 30—Charley Lackey, Louisville....KO 1
July 17—Joe Williams, Indianapolis..KO by 1
Aug. 7—Joe Williams, Indianapolis....KO 1
Aug. 19—Don Eagle, Louisville.....KO 5
Aug. 21—Floyd Osterman, Indianapolis..KO 1
Sept. 23—Bull Beckton, Jeffersonv., Ind..W 6

1948

Jan. 27—Vince Calvaretto, Louisville....D 8
Feb. 19—Willard Reed, Evansville .....L 10
Mar. 22—Acie Talbert, Louisville...KO by 5

RALPH PILEGGI

New York, N. Y., Welterweight

1948

Oct. 21—Bart DeMenna, New York....KO 3
Oct. 30—Augie Iacabellis, Brooklyn....W 4
Nov. 8—James Suber, Brooklyn .....L 4
Dec. 4—Roosevelt Henry, Brooklyn ....W 4
Dec. 18—James Suber, Brooklyn .....NC 2

AL PINEL

New Bedford, Mass. Middleweight

1944

Feb. 21—Jimmy Connolly, Provid...KO by 3
Feb. 25—Tony Gouveia, Worcester .....L 6
June 7—Tony Gouveia, Woons. ...KO by 2
Nov. 3—Tommy Dee, Worcester ...KO by 3
Nov. 9—Tommy Dee, Fall River.....W 6
Nov. 17—Bobby Zollo, Worcester .....L 6
Nov. 21—Bobby Zollo, New Bedford.....L 6
Dec. 4—Frankie Ross, Providence.....L 6
Dec. 7—Joe Albanese, Fall River.....L 6
Dec. 12—Johnny Parr, New Bedford ...KO 5
Dec. 15—Tony Petro, Worcester.....KO 4
Dec. 19—Johnny Marra, New Bedford..KO 5
Dec. 21—Ernie Dundee, Fall River.....W 6
Dec. 26—Bobby Snow, New Bedford ...W 6
Dec. 28—Tony Soave, Fall River .....D 6

1945

Jan. 8—Tom Collins, New Haven.....W 8
Jan. 11—Ernie Dundee, Fall River.....W 6
Jan. 19—Ernie Dundee, Worcester.....L 8
Jan. 30—Ernie Dundee, New Bedford..KO 5
Feb. 15—Mike Lucas, Fall River.....D 6
Feb. 20—Al Barbosa, New Bedford.....W 6
Feb. 22—Mike Lucas, Fall River.....D 8
Feb. 23—Ceferino Bronco, Providence...W 6
Mar. 1—Mike Lucas, Fall River.....L 6
Mar. 2—Tom Collins, Worcester.....L 6
Mar. 6—Kenny James, New Bedford....L 6
Mar. 15—Al Barbosa, Fall River.....KO by 4
Mar. 22—Billy Williams, Fall River....KO 5
Mar. 27—Al Barbosa, New Bedford.....L 6
Apr. 3—Tony Soave, New Bedford..KO by 3
May 1—Tony Soave, New Bedford..KO by 6
May 8—Tony Soave, New Bedford..KO by 4
Aug. 7—Willard Buckless, New Bed....L 8
Aug. 17—Johnny Moran, Worcester..KO by 2
Sept. 11—Kenny James, New Bedford....L 6
Sept. 13—Kenny James, Portland....KO by 6
Dec. 13—Alex Rebark, Fall River.....L 6
Dec. 20—Tony Amiola, Fall River.....KO 2
Dec. 27—Alex Rebark, Fall River.....L 6

1946

Jan. 1—Ceferino Bronco, Salem...KO by 1
Jan. 3—Jimmy Davis, Fall River.....W 4
Jan. 4—Young Brown Bomber,
Worcester .....KO by 2
Jan. 9—Cliff Carden, Brockton.....KO 3
Jan. 14—Gene Farland, Providence.....L 4
Jan. 16—Irish Bob Flannigan, Brockton..L 6
Jan. 17—Art Morris, Fall River....KO by 2
Jan. 29—Al Barbosa, Salem .....L 6
Feb. 8—Buddy Brown, Providence.....L 6
Feb. 14—Benny Thomas, Fall River.....W 4
Feb. 22—Jimmy Dunn, Worcester.....KO 6
Feb. 26—Young Corbett, Brockton.....L 4
Mar. 14—Norman Briere, Fall River.....W 4
Mar. 18—Bill Conklin, Providence.....KO 5
Mar. 20—Jimmy Pettie, Providence.....W 6

Mar. 28—Jimmy Manning, Fall River....W 4
Apr. 4—Benny Thomas, Fall River.....L 6
Apr. 12—Johnny DeCiantis, Providence..L 6
May 13—Ellis Morgan, Providence.....L 6
May 20—Jim Harvey, Providence.....KO 3
June 10—Gene Buffalo, Providence.....L 8
July 15—Billy Lancaster, Boston.....W 6
July 22—Johnny Duke, Providence....KO 5
July 29—Norman Audette, Providence..KO 5
Aug. 12—Zach Robinson, Boston.....L 6
Aug. 20—Johnny Steele, New Bedford...W 6
Sept. 4—Larry Villeneuve, Providence..L 6
Sept. 9—Johnny Taylor, New Bedford...L 6
Sept. 11—Johnny DeCiantis, Providence..L 6
Sept. 12—Alex Rebark, Woonsocket.....W 6
Sept. 19—Bobby Brown, Woonsocket.....L 8
Oct. 4—Kid Chocolate, Worcester.....L 6
Oct. 7—Larry Villeneuve, Boston.....L 6
Oct. 17—Buddy Brown, Fall River.....L 8
Oct. 31—Russ Golding, Fall River.....W 6
Nov. 4—Bill Daly, Boston.....L 6
Nov. 13—Bobby Nash, Framingham.....D 8
Nov. 27—Mose Brooks, Manchester.....W 6
Dec. 4—Ceferino Broncho, Manchester..L 6
Dec. 19—Tony Amiola, Fall River.....W 6
Dec. 26—Joe Relick, Worcester.....KO 2
Dec. 30—Chet Ross, Boston.....L 4

1947

Jan. 2—Goody Peters, Fall River.....W 6
Jan. 6—Maurice Cloutier, Manchester..W 6
Jan. 10—Earl Evans, Worcester.....L 6
Jan. 23—Ike Stevenson, Framingham....L 10
Feb. 4—Johnny Rendome, Manch..KO by 5
Apr. 9—Andy Faison, Jamaica.....L 6
May 12—George Small, N. Y. C.....KO by 1
June 24—Billy Daley, New Bedford.....L 6
July 9—Joe Girard, New Bedford.....L 6
Aug. 4—Harold Johnson, Philadelphia..L 6
Aug. 18—Joey DeJohn, Syracuse....KO by 6
Oct. 20—Bill Sanders, Holyoke.....L 6
Nov. 3—Bobby Conway, Boston.....L 6
Nov. 10—Billy Randolph, Holyoke.....KO 6
Nov. 17—Bobby Burton, Providence..KO by 2
Nov. 24—Bill Sanders, Holyoke.....W 6

1948

Feb. 26—Charlie Dotson, Fall River....KO 1
Mar. 3—Ace McCloskey, Bangor.....L 10
Mar. 9—Frankie Broderick, Salem.....L 6
Mar. 29—Bill Daley, Boston.....L 6
Mar. 18—Al Barbosa, Fall River.....L 6
Apr. 9—Bobby Mack, Worcester.....L 6
Apr. 12—Terry Reardon, Boston.....L 4
Apr. 16—Lester Rivers, Worcester.....L 6

MIKE PIZZA

Trenton, N. J. Welterweight

1948

June 8—Larry Pesone, New York.....KO 1
June 30—Bobby Nichols, New York.....L 4
July 14—Herman Cosgrove, N. Y....KO by 1
July 20—Marty Dunetz, Brooklyn.....D 4
July 27—Chris Douglas, New York....KO 1
Aug. 2—Al Lockwood, Brooklyn..KO by 2
Aug. 6—Paul Puglia, Brooklyn....KO by 1

BILL POLI

Italian Middleweight

(Previous record unavailable)

1947

Aug. 8—Randy Brown, Long Beach.....W 8
Sept. 2—Cocoa Kid, N. Y. C.....W 8
Sept. 24—Lloyd Gibson, Jamaica....KO by 5
Oct. 29—Meyer Siegel, Jamaica.....W 8
Nov. 17—George Brown, Newark.....W 8
Dec. 1—Reuben Jones, Newark.....L 8
Dec. 9—Pete Mead, White Plains.....L 8

1948

Jan. 5—Joey Falco, Philadelphia.....W 8
Jan. 16—Al Thornton, New York.....W 6
Jan. 29—George Brown, Wilkes-Barre..W 8
Feb. 24—Allen Faulkner, Buffalo...KO by 10

REMO POLIDERI

Salt Lake City, Utah, Middleweight

1946

July 8—Benny Flake, Salt Lake City...W 10
Aug. 5—Del Hardy, Salt Lake City.....KO 9
(Hardy died after fight)
Dec. 9—Jackie Burke, Salt Lake City...D 10

1947

May 12—Jackie Burke, Salt Lake City...W 10
Nov. 2—Matt Jackson, Salt Lake City..KO 2
Dec. 15—Paul Perkins, Salt Lake City..W 10

1948

Jan. 26—Paul Perkins, Salt Lake City...W 10
Feb. 23—Bobby Berger, Salt Lake City..KO 1
Apr. 19—Harry Matthews, Salt Lake City..L 10
Aug. 9—J. T. Ross, Salt Lake City ..KO by 9

RICHARD (YOUNG) POLITE

Born, New Orleans, La. Nationality, American Negro. Welterweight. Height, 5 ft. 8 in.

(Boxed 60 bouts in New Orleans. W 59, D 1)

1939

Nov. 14—Gene Espinoza, Los Angeles..KO 5
Nov. 28—Ritchie Lemos,
Los Angeles.....KO by 6
Dec 8—Harris Blake, Los Angeles.....L 10

1940

Feb. 6—Richard Lemos, Los Ang...KO by 2
Feb. 20—Uli Harris, Los Angeles....KO by 1
Mar. 12—Uli Harris, Los Angeles.....L 6
Mar. 26—Gene Mock, Los Angeles.....KO 3
Apr. 9—Elmer Lewis, Los Angeles.....W 6
Apr. 30—Zeke Castro, Los Angeles.....KO 1
May 21—Toby Vigil, Los Angeles.....L 10
June 21—Toby Vigil, Hollywood.....W 10
July 4—Elmer Lewis, Wilmington, Cal..W 6
Nov. 8—Baby Arizmendi, Hollywood
KO by 8

1941

Mar. 14—Baby Breese, Hollywood.....W 10
Mar. 25—Chico Romo, Los Angeles..KO by 2
Apr. 1—Chico Romo, Los Angeles.....KO 8
June 3—Yucatan Kid, Los Angeles.....W 10
June 27—Jack Larrimore, Hollywood..KO 6
July 4—Gene Valenzuela, Wilmington, Cal. .....W 6
Aug. 15—Larry Cisneros, Hollywood.....D 8
Sept. 5—Jimmy Garrison, Hollywood...L 10
Nov. 14—Francois De Tombeaux, San Diego .....KO 1
Dec. 19—Sheik Rangel, Hollywood..KO by 8

1942

Feb. 6—Cleo Shans, New Orleans.....L 10
Apr. 10—Charley Parham,
New Orleans .....KO by 2
—Tommy Clark, San Diego..KO by 7
In U. S. Army.

1944

Mar. —Mickey Pease, Bremerton ..KO by 2
June 20—Phil Palmer, Bremerton .....W 10

1946

Apr. 1—Paulie Jackson, Boston.....KO 5
Apr. 18—Vince Dell'Orto, Fall River.....W 10
June 28—Melvin Bartholomew, New Orl.KO 8
July 26—Walter Lewis, New Orleans....KO 5
Sept. 8—A. C. Lee, New Orleans.....KO 2
Oct. 18—Johnny Bratton, New Orl. KO by 3

1947

Mar. 21—Cleo Shans, New Orleans.....L 10
Nov. 28—Herbie Freeman, Portland.....D 10
Dec. 1—Billy Kearns, Boston.....L 10

1948

Jan. 22—Dave Andrews, Portland..KO by 3
Feb. 2—Ernie Guisti, Boston.....L 6

BOBBY POLOWITZER

East Hartford, Conn., Lightweight

1944

Aug. 8—Eddie Reardon, Hartford .....D 4
Sept. 19—Art Donovan, Hartford.....W 4
Oct. 2—Joe Farrell, Hartford .....W 4
Oct. 10—Sal Amoroso, Hartford.....L 4
Oct. 23—Carl Olson, New Haven.....L 4
Oct. 31—Matty Matira, Hartford.....W 4
Nov. 14—Red Mills, Hartford .....W 4
Nov. 28—Benny Revere, Hartford.....KO 2
Dec. 1—Red Mills, Waterbury .....KO 3
Dec. 5—Tippy Tim, Hartford.....KO 2
Dec. 12—Richard Leon, Hartford .....W 6
Dec. 19—Richard Leon, Hartford .....KO 3

1945

Jan. 9—Stumpy Saunders, Hartford.....L 6
Jan. 23—Stumpy Saunders, Hartford.... W 6
Jan. 30—Tippy Timm, Hartford.....KO 2
Feb. 6—Jesse James, Hartford.....KO -

Feb. 13—Eddie Reardon, Hartford.....W 6
Mar. 26—Al Triola, Holyoke.....KO 1
Apr. 3—Earl Mintz, Hartford.....W 6
Apr. 10—Rudy Matero, Hartford.....W 6
May 1—Joe Monte, Hartford.....W 6
May 8—Duke McCrey, Hartford.....KO 1
May 15—Benny Revere, Hartford.....KO 2
June 5—Bobby Mathews, Hartford.....KO 2
June 12—Lou Rivers, Hartford.....KO 4
June 19—Gabriel Rios, Hartford.....D 6
July 3—Gabriel Rios, Hartford.....W 8
July 10—Billy Marcus, Hartford.....W 8
July 17—Jack Desjardins, Hartford.....W 8
July 31—Ted Lebel, Hartford.....KO 2
Aug. 14—Oscar Williams, Hartford.....KO 6
Aug. 21—Francesco Harrid, Hartford...KO 4
Sept. 4—Nick Stato, Hartford.....L 8
Sept. 25—Wilton Abrams, Hartford.....KO 1
Oct. 9—Ray Moran, Hartford.....KO 1
Oct. 16—Don McLean, Hartford.....W 8
Oct. 23—Allie Minutoli, Hartford.....D 8
Nov. 6—Allie Minutoli, Hartford.....W 8
Nov. 27—Vinnie Vazzo, Hartford.....L 6
Dec. 11—Al Victoria, Hartford.....L 8

1946

Jan. 15—Raul Madrid, Hartford.....W 8
Jan. 22—Raul Madrid, Hartford.....KO 3
Feb. 5—Joe Monteiro, Hartford.....KO 5

1947

Jan. 9—Dick Weinhold, Denver.....W 4
Jan. 22—Ace of Spades, Denver.....W 6
Feb. 8—Pete Vigil, Denver.....L 6
Feb. 12—Ace of Spades, Pueblo.....W 6
June 17—Tito Vega, Hartford.....KO 3
June 25—Doc Blanchard, Hartford.....L 6
July 1—Jimmy Vincent, Hartford.....W 6
July 9—Baby Armstrong, New Haven..D 6
July 23—Orlando Fernandez, Hartford...D 6
July 29—Billy Gillard, Hartford.....KO by 4
Oct. 1—Ray Dulmaine, Hartford.....W 6
Oct. 14—Gene Gomes, Hartford.....KO 4
Oct. 28—Orlando Fernandez, Hartford...L 6
Nov. 18—Gene Gomes, Hartford.....W 6
Nov. 25—Billy Banks, Hartford.....W 6
Dec. 9—Jim Green, Hartford.....W 6
Dec. 16—Pat Flowers, Hartford.....D 6

1948

Jan. 6—Emlo Lugo, Hartford.....KO 2
Jan. 12—Felipe Gomez, New York.....W 6
Jan. 20—Orlando Fernandez, Hartford...W 6
Jan. 27—Jimmy Callura, Hartford.....W 8
Feb. 3—Chuck Burton, Hartford.....W 6
Feb. 17—Ted Swain, Hartford.....L 8
Feb. 23—Tito Valles, New York.....W 8
Mar. 9—Willie Roberti, Hartford.....D 8
Mar. 29—Carroll Alexander, Wash., D. C..L 8
Apr. 13—John Eddington, Hartford.....D 8
Apr. 27—Dave Seabrook, Hartford.....W 6
June 8—Eddie Compo, Hartford.....L 10
June 16—George Knox, Plainville, Conn..W 6
July 27—Jimmy Wright, Hartford.....KO 1
Aug. 6—Aponte Torres, New London...W 8
Aug. 10—Jack Cunningham, Hartford.....D 6
Aug. 17—Johnny Cosgrove, Hartford....L 6
Aug. 24—Henry Schillizzi, Hartford.....W 6
Sept. 2—Jackie Cunningham, Waterb'y..W 6
Sept. 16—Henry Schillizzi, Waterbury...W 6

HENRY POLOWITZER

East Hartford, Conn. Lightweight

1945

Feb. 13—Babe Simms, Hartford.....W 3
Mar. 6—Bud Febarie, Hartford.....KO 2
Mar. 13—Ray Cashman, Hartford.....L 3
Apr. 3—Red Flynn, Hartford.....D 3
Apr. 17—Lou Ontavvi, Hartford.....L 3
Apr. 24—Augie Breton, Springfield.....L 3
May 8—Jackie Carroll, Hartford.....KO 2
Oct. 12—Don Cedio, New London.....KO 1
Oct. 26—Eddie Jakwin, New London....D 5
Nov. 13—Vic Placey, Hartford.....L 5
Dec. 17—John Bell, New Britain.....L 5

1946

Feb. 18—Ray MacArthur, New Britain...D 5
Feb. 25—Ray MacArthur, New Britain..KO 4
Apr. 1—Ray MacArthur, New Britain...D 4
May 13—Ray MacArthur, New Britain..W 4
May 20—Johnny Bell, New Britain.....L 4
May 31—Ray MacArthur, New London...W 4
June 20—Ray MacArthur, Bristol.....W 4
June 25—Johnny Bell, Hartford.....L 6
July 8—Louis Langley, Springfield.....L 6
July 15—Eden Germaine, Springfield.....W 4
Aug. 15—Johnny Parker, Pittsfield.....L 6
Aug. 20—Sol Giglio, Pittsfield.....KO 4
Aug. 26—Geno Bleta, Springfield.....L 6
Sept. 10—Jimmy Saunders, No. Adams KO 3
Sept. 19—Joe Montiero, North Adams...W 6
Sept. 26—Jackie Pitts, North Adams....KO 6
Oct. 1—Henry Macomber, Hartford.....D 6
Oct. 8—Al Harris, Hartford.....W 6
Oct. 22—Jimmy McLarnin, Salem.....W 10
Oct. 29—Timothy Hayes, Salem.....L 10
Nov. 21—Blond Tiger, Lawrence.....L 10
Dec. 10—Pat Demers, Manchester.....L 8
Dec. 23—Walter Cabey Lewis, Boston....L 8

1947

Jan. 2—Red Levesque, Fall River.....W 6
Jan. 7—Leo Mucucci, Salem.....L 10
Jan. 21—Roy Andrews, Fitchburg..KO by 9
Feb. 18—Johnny Priest, Fitchburg.....L 10
Mar. 13—Gene LeBlanc, Fall River.....L 8
Mar. 25—Johnny Campinha, Manchester..W 8
Apr. 1—Blond Tiger, Yarmouth.....L 10
Apr. 28—Billy Murray, Boston.....KO 4
May 6—Lee Britto, Manchester.....W 8
May 12—Billy Murray, Boston.....L 8
May 27—Florient Desmarais, Manchester..D 10
June 17—Bob Rosado, Norwalk.....W 6
June 23—Young Roundtree,
Asbury Park.....KO by 2
July 14—Benny Brown, Springfield.....D 6
Sept. 8—James Carter, New Haven.....L 8
Sept. 22—Joey Belfoire, New Haven.....L 8
Oct. 3—Roy Andrews, Worcester.....L 10
Oct. 10—Fitzie Pruden, Paterson.....L 8

1948

Jan. 5—Frankie Carson, New Haven....W 8
Mar. 23—Dave Seabrook, Hartford.....L 6
Mar. 31—Solly Cantor, New York...KO by 7
Apr. 9—Johnny Woods, Boston....KO by 3
May 28—Jack Armstrong, New London..D 6
June 18—Jack Armstrong, N. Lond..KO by 7

BOB POOLER

Waterville, Maine Lightweight

1944

June 20—Eddie Hudson, Portland, Me...W 6
Sept. 5—Larry Villeneuve, Bangor..KO by 6
Oct. 20—Eddie Hudson, Brunswick, Me. D 6
Oct. 26—Eddie Hudson, Portland, Me....W 6
Nov. 9—Armand Michaud, Lewiston ....L 6
Nov. 14—Al Wooster, Bangor.....W 6
Dec. 28—Eddie Polo, Portland, Me.....W 6

1945

Jan. 23—Al Michard, Portland.....L 6
Feb. 1—Al Michard, Lewiston....KO by 6
Feb. 6—Bob Herron, Portland.....W 4
Feb. 23—Bobby Zollo, Worcester....KO by 3
Mar. 31—Pedro Carvelho, Boston.....L 4
Apr. 10—Cliff Garden, Boston.....W 4
Apr. 17—Al Michard, Portland.....L 6
Apr. 27—Vernie Laro, Boston.....W 4
May 3—Eddie Pooler, Fall River.....L 8
June 21—Al Michard, Portland.....L 4
Aug. 10—Al Michard, Brunswick, Me.....D 8
Aug. 28—Al Wooster, Bangor.....L 6
Sept. 25—Al Wooster, Bangor.....W 6
Oct. 23—Ted Kid Roy, Bangor.....W 6
Nov. 8—Mickey O'Brien, Portland.....W 4
Nov. 13—Mickey O'Brien, Bangor.....W 6
Dec. 7—Al Michard, Portland.....L 6
Dec. 28—Pancho Villa, Bangor.....W 6

1946

Jan. 4—Eddie Hudson, Brunswick.....KO 5
Jan. 21—Bobe Querion, Lewiston.....W 6
Feb. 1—Al Michaud, Brunswick.....W 10
Feb. 28—Eddie Letourneau, Portld. KO by 2
Mar. 25—Flash Dutil, Lewiston.....W 8
Mar. 29—Johnny Campbell, Augusta.....W 8
Apr. 2—Jimmy Rizzo, Manchester ..WDis 6
Apr. 23—Archie Goodbee, Worcester KO by 4
Apr. 30—Tommy Greb, Salem.....KO by 6
May 2—Al Lewis, Portland.....KO by 3
May 13—Harry Hintlian, Lewiston.....D 8
May 17—Al Michaud, Brunswick....KO by 1
May 31—Maurice Beauchene, Brunswick L 8
June 27—Norman Sea, Waterville.....LF 3
July 11—Norman Sea, Waterville.....L 8
Aug. 20—Jimmy McLarnin, New Bedford L 6
Aug. 28—Benny Delgado, Provi. ....KO by 2
Sept. 27—Paul LeBlond, Brunswick.....D 6
Oct. 3—Marty Pemba, Rumford.....KO 5
Oct. 10—Paul LeBlond, Brunswick.....L 8
Oct. 18—Corky Davis, Athol.....W 8
Oct. 25—Paul LeBlond, Rumford.....D 8

Nov. 4—Harry Hintlian, Lewiston.....L 10
Nov. 13—Johnny Rocco, Bangor.....KO 6
Nov. 29—Corky Davis, Athol.....W 8

1947

Jan. 3—Lloyd Hudson, Rumford...KO by 2
Jan. 7—Al Smith, Sanford, Me.....L 6
Jan. 20—Jackie Lovett, Boston.....KO by 1
May 2—Ray Morris, Augusta.....KO 5
May 16—Jim Pagnon, Augusta.....L 6
May 22—Ed Larkin, Augusta.....KO 3
Sept. 12—Leon LeBlond, Rumford.....W 8
Nov. 4—Leon LeBlond, Portland.....D 6
Nov. 17—Eddie Hudson, Lewiston.....W 6
Nov. 24—Billy Lancaster, Portland.....W 6
Dec. 22—Joe Corso, Lewiston.....D 6

1948

Jan. 15—Ken Murray, Waterville, Me..KO 8
Jan. 30—Tom Murray, Rumford....KO by 3
Feb. 20—Gene Morin, Rumford.....W 10
Mar. 19—Barry Wood, Worcester.....L 6
Apr. 30—Tiger Flowers, Athol.....KO by 2
May 11—Young Leo, Manchester.....W 6
Sept. 27—Steve Marcello, Prov.....KO by 3

KID PORTUGUESE

Born Nov. 12, 1927, San Jose, Costa Rica. Height, 5 ft. 7 in. Welterweight.

1946

Jan. 4—Kid Torpellino, San Salvador..W 10
Jan. 22—Kid Columbia, San Salvador..KO 9
Feb. 2—Baby Smith, San Salvador.....KO 3
Feb. 19—Kid Columbia, San Salvador...L 10
Mar. 3—Enrique Lopez, San Salvador..W 10
Mar. 26—Esteban Tercero, San Salvador KO 2
May 18—George Cox, San Jose.....W 10
July 25—George Cox, San Jose.....W 10
Aug. 8—Toro Negro, Managua.....W 10
Aug. 24—Pantera Negra, Managua.....W 10
Sept. 28—Young Coronel, Managua.....W 10
Oct. 3—Roberto Carrillo, San Jose KO by 9
Nov. 28—Robert Moya, San Jose.....KO 3
Dec. 18—John Mondragon, San Jose....KO 2

1947

Jan. 22—Jappie Kerr, San Jose.....KO 7
Mar. 5—Chino Diaz, Puntarenas.....KO 2
June 7—Enrique La Mata, Managua...KO 6
June 28—Ferny Carpentier, Managua ..KO 5
July 19—Kid Pambele, Managua.....D 10
Sept. 6—Kid Pambele, Managua.....D 10
Oct. 4—Esteban Tercero, Managua....KO 2
Nov. 29—Ferny Carpentier, Managua....W 10

1948

Jan. 21—Baby Chichi, San Jose.....KO 4
Feb. 28—Young Shadow, Managua.....KO 6
Mar. 6—iKd Pambele, Managua.....W 10
Apr. 17—Chico Varona, Managua.....W 10
May 1—Tito Despaigne, Managua.....D 10

JOHNNY POTENTI

Worcester, Mass. Middleweight

1943

Mar. 19—Eddie Roman, Boston.....KO 1
Mar. 26—Mal Smallwood, Worcester...KO 5
June 4—Leo Sawicki, Worcester.....W 8
June 25—Freddie Graham, Worcester..KO 6
Oct. 8—Babe Synott, Worcester.....KO 7
Nov. 12—Lew Greenberg, Worcester...KO 3
Nov. 26—Gene Margarida, Worcester...KO 3

1944

Dec. 1—Roy Spencer, Worcester.....KO 2

1946

June 7—Willard Buckless, Worcester..KO 7
June 28—Charley Williams, Worcester...L 10

1948

Mar. 19—Jimmy Dinardo, Worcester...KO 3
Apr. 2—Milton Lightfoot, Worcester..KO 5
Apr. 23—Vince Callahan, Worcester....KO 4
May 14—Ike Stevenson, Worcester.....W 10
May 28—Ike Stevenson, Worcester.....W 10
June 28—Tiger Flowers, Worcester.....W 10
July 22—Mose Cuniken, Providence...KO 2
Aug. 26—Angel Chavez, Fitchburg.....KO 1
Sept. 16—Pat Murray, Boston.....KO 2
Sept. 29—Ruby Margolin, Worcester....W 10
Oct. 21—Johnny Freeman, Boston.....KO 4
Nov. 19—Joey Peralta, Worcester .....W 10
Dec. 10—Earl Moore, Boston .....W 8

GREG POULOS

Providence, R. I. Light Heavyweight

1948

Sept. 27—Danny Raymond, Providence..KO 3
Oct. 18—Billy Smith, Providence.....KO 1
Nov. 8—Victor Bahan, Providence .....KO 1
Nov. 22—Al Amaral, Providence .....KO 2
Dec. 6—Harry Bilazarian, Providence .....KO by 3

BILLY POZZA

Ellwood City, Pa., Heavyweight

1947

Nov. 12—J. D. Harvey, New Castle .....KO 2
Dec. 18—Tony France, Youngstown ....KO 3

1948

Jan. —Ed. Benish, Youngstown .....KO 1
Feb. 26—Eddie Cross, Pittsburgh .....KO 2
Apr. 21—Herbie King, Girard .....KO 3
May 26—Clarence Blair, Girard .....KO 4
Sept. 14—Ed Cross, Ellwood City .....KO 3
Oct. 6—Pete Graham, New Castle ...KO 2
Nov. 3—Chuck Lackey, New Castle ...KO 1
Nov. 8—Tommy Stewart, Pittsburgh ..KO 4

BENJAMIN PRADO

Mexican Lightweight

1946

Mar. 2—Tony Guadalajara, Mexico City W 10
Mar. 20—Paulino Montes, Mex. City KO by 9
June 8—Pedro Ibarra, Mexico City.....KO 9
June 19—Bobby Pancho, Mexico City...KO 8
Aug. 14—Harry Silverberg, Corpus Christi .....KO 2
Aug. 29—Eddie Stout, Houston.....KO 4
Aug. 30—Catfish Bourgeois, New Orleans L 6
Sept. 23—Eddie Stout, Beaumont.....L 6
Oct. 12—Babe Leonard, Mexico City.....W 10
Nov. 13—Luis Torres, Mexico City.....W 10

1947

Mar. 8—Lalo Gallardo, Mexico City.....L 10
May 1—Pelon Gabrera, Mexico City....W 10
May 28—Mariano Nava, Mexico City.....D 7
Oct. 22—Chalio Duran, Mexico City..KO by 6

1948

May 19—Villita de Juarez, Mex. C...KO by 8

CHINO PRADO

Mexican Welterweight

1947

May 20—Chu Chu Angeles, Houston..KO by 2

1948

Sept. 30—Bob Baldwin, Wash., D. C.....L 6
Oct. 8—Ralph Giganti, New York.....L 6
Oct. 30—Jimmy Herring, Brooklyn..KO by 6
Nov. 15—Ross Virgo, Rochester ....KO by 1

FILIO PRADO

Mexico City, Mexican-American, Lightweight.

1944

Feb. 11—Tom Hinton, Hollywood .....KO 2
Mar. 22—Mariano Nava, Hollywood .....D 8
Mar. 31—Mariano Nava, Hollywood .....L 6
Apr. 14—Jimmy Reynolds, Hollywood ..KO 3
Apr. 28—Ralph Lara, Hollywood .....W 4
May 29—Joe Robleto, Ocean Park .....KO 10
June 6—Joe Robleto, Los Angeles .....W 10
Oct. 6—Enrique Bolanos, Mexico City..L 10

1945

June 30—Wilfredo Mayet, Havana.....KO 6
Sept. 22—Wilfredo Mayet, Havana.....KO 3
Oct. 6—Miguel Acevedo, Havana..KO by 6
Oct. 27—Kid Barquerito, Havana.....L 10

1946

May 1—Otho Slager, Uvalde.....KO 2
—Chucho Ruiz, Mexico.....L —
May 13—Cotton King, Houston.....L 10
June 12—Paulino Montes, Mex. City .KO by 8
July 6—Miquel Uribe, Mex. City.....KO 7
July 24—Enrique Cardoso, Mex. City KO by 3
Nov. 2—Villita de Juarez, Mexico City..D 10

1947

Apr. 18—El Barquerito, Mexico City.....D 10
May 31—Zarcillo Sanchez, Mexico City..W 10
July 9—Max Perez, Mexico City.....L 10
Aug. 9—Pedro Viesca, Mexico City.....L 10
Sept. 20—Zarcillo Sanchez, Mex. C. KO by 5
Oct. 25—Zarcillo Sanchez, Mexico City..D 10

1948

Sept. 27—George Dickerson, Troy.....L 6
Oct. 5—Calvin Smith, Trenton....KO by 1
Oct. 13—Charley Green, Binghamton....L 6
Nov. 8—Iggy Vaccari, Boston.....KO by 2

FREDDY PRATT

Providence, R. I., Light Heavyweight

1947

July 14—George Price, Providence.....KO 1
Aug. 4—Cylde Jenkins, Providence.KO by 2
Aug. 25—Art Lyons, Providence.....W 4
Nov. 10—Rocky Mello, Boston.....D 4
Nov. 17—Frankie Femino, Providence....W 4
Nov. 25—Rocky Mello, Providence.....W 4
Dec. 22—Frankie Femino, Providence..KO 2

1948

Feb. 2—Ray Ladd, Providence.....KO 2
Feb. 24—Bob Flanagan, Salem.....L 10
May 18—Bobby Quinn, Salem.....L 6
July 7—Henry Holt, Providence.....L 6
Nov. 22—Billy Smith, Providence.....KO 3

JOHN PRETZIE

Watertown, New York Heavyweight

1945

Sept. 28—William Bell, Boston.....KO 1
Oct. 19—Charlie Lomski, Boston.....KO 2
Nov. 16—Cliff Mann, Boston.....KO 3
Dec. 7—J. D. Turner, Boston.....KO by 10

1946

Feb. 11—J. D. Turner, Boston.....KO 6
Mar. 15—Hal Glassman, Boston.....L 10
Apr. 16—Ernie Griffin, Boston.....L 10

1947

Feb. 18—Henry Snow Flakes, Buffalo....L 6

1948

Feb. 2—Fred Ramsey, Boston.....W 6
Feb. 26—James Connolly, Worcester....L 6
Apr. 16—Bill Hardeman, Boston.....W 6

BUSTER PRICE

New Orleans, La., Middleweight

1947

Mar. 3—John Levatino, New Orleans..KO 2
Mar. 24—Billy Strunk, New Orleans...KO 1
Apr. 7—John Levatino, New Orleans....D 6
Apr. 28—Regino Aguila, N. Orleans.KO by 2

1948

May 7—Johnny Dabbs, Beaumont.KO by 7
July 7—Pancho Acosta, New Orleans...W 5
July 26—Ray Serrano, New Orleans.....W 6
Aug. 13—Johnny Duke, Hollywood.KO by 1
Aug. 30—Mike Konnors, New Orl...L Dis. 6
Sept. 20—Chaforo Martinez, New Orleans.L 8
Oct. 4—Bill Louderman, New Orleans..W 10
Oct. 18—Johnny Dabbs, New Orleans...L 8
Nov. 8—Al Garcia, New Orleans ...KO by 3
Nov. 29—Al Garcia, New Orleans .....KO 8

FREDDIE PRICE

Belfast, Ireland, Middleweight

1946

Apr. 12—Anton Raadik, Stockholm KO by 4

1947

Feb. 25—Bob Cleaver, West Ham.....W 8
Apr. 28—Albert Finch, Walthamstow....L 8
May 4—Robert Charron, Paris.....WF 2
May 15—Jake Kilrain, Glasgow.....WF 4
May 19—Bert Saunders, Walthamstow KO 6
July 1—George Howard, London.....W 8
Aug. 22—Tommy Blondin, Paisley.....W 8
Nov. 7—Dick Turpin, Manchester .....L 10

1948

Jan. 26—Randolph Turpin, Coventry KO by 1
Feb. 2—Arthur Raybould, Leyton.....KO 2
Feb. 17—Johnny Boyd, West Ham.....L 8
Mar. 16—Horace Bailey, Portland.....L 10
Mar. 24—Carl McFadden, Bangor.....KO 6
Apr. 5—Bill Daley, Bangor.....L 10
Apr. 12—Bill Landry, St. John.....W 10
Apr. 19—Alvin Upshaw, St. John.....W 10
May 19—Bill Daley, Burlington.....KO 2

AL (RED) PRIEST

Cambridge, Mass. Middleweight
(Early Record Incomplete)

1942

Oct. 22—Freddie Wilson, Fall River.....W 10

1945

Sept. 27—Kenny James, Fall River.....W 10
Oct. 11—Joe Blackwood, Fall River.....L 10
Oct. 19—Wilfie Shanks, Boston.....W 10
Oct. 29—Freddie Cabral, Boston.....KO 5
Nov. 12—John Henry Eskew, Boston....KO 7
Nov. 30—Billy Furrone, Boston.....W 10

1946

Jan. 15—Fritzie Zivic, Boston.....W 10
Jan. 29—Bobby Berger, Boston.....KO 2
Feb. 11—Joe Blackwood, Boston.....KO 8
Mar. 11—Nava Esparza, Boston.....KO 8
Apr. 16—Jiggs Donohue, Boston.....KO 8
June 7—Joe Blackwood, Boston.....W 10
Sept. 6—Coley Welch, Boston.....W 12
Oct. 8—Walter Woods, Boston.....KO 4
Nov. 18—Henry Jordan, Providence.....W 10
Dec. 17—Tommy Sullivan, Boston.....W 10

1947

Jan. 20—Ruben Shank, Garden.....W 10
Mar. 31—Jimmy Henderson, Holyoke..KO 9
Apr. 14—Johnny Johnson, Holyoke.....W 10
Apr. 18—Joe Blackwood, Boston.....W 10
June 9—Bee Bee Wright, Phila.....KO by 9
June 19—Andre Gomez, Portland, Me.....W 10
July 3—Johnny Walker, Pittsfield.....W 10
Aug. 8—Art Tatta, Waterbury.....W 10
Sept. 12—Tommy Sullivan, Boston.....W 10
Oct. 22—Ralph Zanelli, Providence.....L 12
Nov. 24—Ralph Zanelli, Boston.....L 12
Dec. 4—Anton Raadik, Chicago.....L 10

1948

Jan. 28—Bob Flanagan, Worcester.....D 10
Feb. 2—Pete Mead, Boston.....W 10
Feb. 16—Charley Fusari, Boston.....W 10
Mar. 1—Pete Mead, Boston.....W 10
Apr. 9—Charley Fusari, Boston.....L 10
Aug. 17—Indian Gomez, Salem.....KO 7
Sept. 2—Joe DeMartino, Worcester.....W 10
Sept. 6—Joey DeJohn, Syracuse....KO by 10
Oct. 21—Anton Raadik, Boston.....L 10
Nov. 18—Jose Contreras, Fall River ....L 10
Dec. 20—Joe Rindone, Boston .....L 10

JOHNNY PRIEST

Cambridge, Mass. Lightweight

1944

Feb. 21—Freddie Contardo, Lynn .....KO 1
Mar. 31—Tommy Reardon, Worcester ...L 6
May 9—Jimmy McLarnin, N. Bedford ...W 6
May 23—Jesse Underwood, N. Bedford ...L 6
Oct. 16—Ernie Guisti, Providence .....L 4
Oct. 23—Freddie Gilbo, Providence .....D 4
Nov. 6—Armand Michaud, Providence ..L 6
Dec. 28—Armand Michaud, Portl., Me. ..L 6

1945

Jan. 4—Johnny Cool, Fall River.....L 6
Apr. 19—Pedro Carvelho, Boston.....W 6
Apr. 27—Joe Celetti, Providence.....W 6
May 18—Pedro Carvelho, Boston.....L 6
May 28—Ernie Guisti, Providence.....L 4
July 10—Pedro Carvelho, New Bedford..D 6
July 17—Dolly King, West Springfield...W 4
July 23—Lee Abrams, West Springfield..W 6
Sept. 14—Al Smith, Boston.....W 6
Sept. 21—Eddie Petrone, Boston.....W 6
Oct. 11—Ernie Cabral, Providence.....W 6
Oct. 25—Carter Holmes, Worcester.....KO 5
Oct. 29—Pedro Carvelho, Boston.....W 8
Nov. 12—Florient Desmarais, Boston.....L 8
Nov. 16—Pedro Carvelho, Boston.....D 8
Dec. 21—Al Smith, Boston.....D 8

1946

Jan. 15—Joe Gillis, Boston.....KO 3
Jan. 29—Joe Polowitzer, Boston.....L 8
Feb. 26—Joe Polowitzer, Boston.....W 8
Mar. 20—Billy Napier, Brockton.....W 10
Apr. 11—Eddie LaTourneau, Portld. KO by 1
May 7—Frank Vigeant, Hartford.....L 8
May 27—Bobby Quinn, Providence.....W 6
June 7—Johnny Woods, Boston.....D 6
Aug. 5—Harry Hintlian, Providence.....L 8
Aug. 15—Bobby Pryor, Pittsfield.....KO by 4
Sept. 6—Johnny Woods, Boston.....W 6
Oct. 8—Freddie Farr, Boston.....KO 2

Nov. 4—Joe Polowitzer, Gloucester....KO 8
Nov. 18—Frankie Foley, Providence.....L 8

1947

Jan. 24—Johnny Parker, Athol.....W 8
Feb. 4—Joey Polowitzer, Fitchburg....W 10
Feb. 18—Henry Polowitzer, Fitchburg....W 10
Feb. 25—Max Perez, Manchester.....L 10
Mar. 18—Jimmy Neal, Lowell.....KO 5
Mar. 21—Marcel Therreault, Athol.....W 8
Apr 9—Harry Hintlian, Milford, Me.....W 8
Apr. 30—Leo LeBlond, Milford.....KO 8
July 16—Herbie Freeman, Bangor.....L 8
July 23—Angel Chavez, Dracut, Mass. ..W 10
Aug. 4—Harold Stine, Springfield.....D 8
Sept. 15—Bill Roundtree, Holyoke.....L 8
Oct. 6—Booker Hodges, Holyoke.....KO 2
Oct. 27—Ted Davis, Holyoke.....L 8

1948

Mar. 8—Corky Davis, Worcester.....KO 3
Mar. 12—Florient Desmaras, Worcest..KO 9
Mar. 16—Paulie Jackson, Salem.....L 10
May 17—Jerry Meckler, Prov dence.....L 8
May 24—Billy Murray, Providence.....L 8
Sept. 16—Red Perkins, Boston.....L 6
Nov 1—Barry Wood, Boston.....W 6
Nov. 15—Barry Wood, Boston .....KO 2
Dec. 6—Pat Demers, Boston .....W 8

NICK PRIMIANI

Montreal, Canada Welterweight

1945

Feb. 13—Tommy Anderson, New York....L 4
Feb. 20—Jimmy Cagni, New York.....W 4
Feb. 24—Vinnie Melito, New York.....D 4
Feb. 27—Marcus McCrea, New York....KO 2
Mar. 12—Bearham Vitale, New York.....L 4
Mar. 14—Ike Blanton, Elizabeth.....KO 3
Mar. 20—Joey Neil, Brooklyn.....KO 2
Mar. 27—Ellis Smiley, White Plains.....W 4
Mar. 30—Carl Olson, New York.....KO 3
Apr. 10—Jackie Savino, White Plains...KO 2
Apr. 19—Leo Melito, New York.....L 4
Apr. 24—George Johnson, Brooklyn.....W 6
Apr. 27—Lou Price, New York.....W 4
May 11—Jimmy Saunders, New York....L 4
May 15—Mike Konnors, Brooklyn.....L 6
May 22—Jimmy Saunders, White Plains..W 6
May 25—Leo Melito, New York.....L 6
June 5—Johnny Rohrig, White Plains...W 6
June 14—Manuel Torres, New York.....W 6
June 19—Jimmy Rizzo, White Plains.....L 6
June 26—Steve D'Apoli, New York.....L 6
Sept. 19—Eddie Dowl, New York.....W 6
Sept. 21—Joey Carkido, New York.....L 4
Sept. 25—Joe Nuccio, White Plains.....W 6
Sept. 30—Steve D'Apoli, New York.....W 6
Oct. 5—Leo Melito, New York.....L 6
Oct. 8—Joe Nuccio, New York .....W 6
Oct. 16—Eddie Murphy, White Plains....L 6
Oct. 20—Julian Malavez, New York.....W 6
Oct. 30—Ray Parker, Brooklyn.....W 6
Nov. 6—Fred Bernard, New York.....L 6
Nov. 9—Orlando Ferrara, New York....W 4
Nov. 17—Patsy Zoccano, New York.....W 6
Nov. 20—Morton Klein, Brooklyn.....L 6
Nov. 26—Rocco Progano, Stamford.....W 10
Dec. 3—Johnny Dell, New York.....L 8

1946

Feb. 25—Lou Cassiano, N. Y. C.....W 6
Mar. 2—Harold Valan, Brooklyn.....L 8
Mar. 12—Johnny Vann, Brooklyn.....L 6
Mar. 23—Vic Creelman, Brooklyn.....L 8
June 5—George Martin, Elizabeth.....L 6
June 10—Odell Halliday, Newark.....KO 5
June 13—Patsy Zoccano, N. Y. C.....KO 6
July 10—George Greytack, Bridgeport..L 6
July 18—Walt Keene, Brooklyn.....L 6
July 25—Florient Desmarais, N. Adams..L 10
Nov. 20—Jackie Weber, Providence.....L 10
Dec. 10—Joe Holmes, Brooklyn.....KO by 3

1947

Jan. 30—Charley Schnauppauf, Wilkes-Barre .....L 10
Mar. 20—Joe Carney, Wilkes-Barre.....L 8

1948

June 11—Pat Dyer, Berlin, N. H.....W 8
June 25—Jimmy Dinardo, Berlin, N. H..KO 5
July 15—Tiger Flowers, Berlin, N. H....W 10

EDDIE PRINCE

Detroit, Mich., Negro, Lightweight

1945

Feb. 26—Tommy Bridges, Detroit.....KO 3
Mar. 12—Nathan Crosby, Detroit.....W 4
Mar. 19—Sammy Brown, Detroit.....W 4
Mar. 5—Tommy Morris, Detroit.....W 4
June 4—Jimmy Nelson, Detroit.....KO 4
July 20—Eddie Carson, Chicago.....W 6
Sept. 10—Johnny Virgo, Detroit.....W 6
Sept. 24—Chico Mar, Detroit.....W 4
Oct. 10—Pat Kelly, Windsor.....KO 4
Nov. 12—Jimmy Rizzo, Detroit.....W 8
Dec. 10—Rudy Zudell, Detroit .....KO 7

1946

Jan. 30—Paulino Montez, Long Beach...W 6
Feb. 5—Julio Franco, Los Angeles.....D 4
Feb. 11—Jesse Flores, San Francisco.....L 10
Feb. 20—Dub Bowen, Long Beach.....W 6
Mar. 4—Vern Bybee, San Francisco.....D 10
June 21—Gene Joyce, Hollywood.....KO 4
July 15—Jesse Flores, San Francisco.....L 10
Aug. 2—Raul Bustamante, Hollywood..KO 5
Aug. 7—Benny Calla, Oakland.....W 10
Aug. 27—Julio Franco, San Jose.....KO 1
Sept. 16—Baby Breese, Ocean Park.....W 10
Oct. 21—Bill Eddy, Flint.....D 10
Nov. 26—Bill Eddy, Detroit.....W 10
Dec. 10—Tommy Mills, Detroit.....W 10

1947

May 27—Larry Cisneros, Los Angeles....L 10
June 6—Bobby Yaeger, Hollywood.....L 10
July 21—Benny Calla, San Francisco....W 10
Aug. 1—Enrique Bolanos, Hollyw'd..KO by 8
Sept. 9—Buddy Garcia, Los Ang. ..KO by 7
Dec. 22—Bolton Ford, Ocean Park .....L 10

1948

Feb. 6—Edwin Steen, San Diego.....D 9
Mar. 19—Jesse Flores, Hollywood...KO by 9
Aug. 9—Gordon House, Las Vegas.....W 10
Aug. 23—Gordon House, Las Vegas .....L 10
Sept. 21—Harold Jones, Seattle.....L 10
Oct. 4—Gordon House, Las Vegas .....L 12

TED PRITCHARD

New York Welterweight

1947

Oct. 30—Al Victoria, Newark.....KO by 4
Nov. 18—Bill Feeney, Jersey City.....W 4
Dec. 2—Andy De Paul, Jersey City.....L 6

1948

Jan. 6—Radames Freyre, New York....W 4
Feb. 17—Leonard Ceasar, Jersey City..NC 5
Feb. 24—Leonard Ceasar, Jersey City..KO 2
Apr. 6—Donald Scalzo, New York ....KO 1
May 4—Johnny Kaufman, Syracu..KO by 1
May 20—James McGint, Brooklyn.....KO 1
May 24—Tony Cimmino, Newark.....L 6
June 1—Frank Foran, Elizabeth.....KO 1
June 7—Tony Rose, Elizabeth.....KO 2
June 15—Mike DeCosmo, Elizabeth..KO by 5
June 28—Vic Cardell, New Haven.....L 6
July 26—Vic Cardell, East Haven .....L 8
Aug. 17—Eugene Hairston, New York..KO 1
Aug. 23—Eugene Hairston, N. Y....KO by 2
Oct. 9—Rocco Rossano, Brooklyn.....L 8
Nov. 19—Jimmy Beau, Bridgeport .....L 6

WILLIE "FITZIE" PRUDEN

Toronto, Canada, Welterweight

1947

Apr. 15—Ronnie Lighthill, Queens.....KO 4
Apr. 22—Bobby Marshall, White Plains..KO 1
May 2—Ronnie Lighthill, N. Y. C.....KO 3
May 6—Nat Harden, White Plains.....KO 4
May 10—Pete Arce, Brooklyn.....KO 2
May 20—Larry Rosenfield, Jersey City..KO 2
May 27—Joe Poccia, White Plains.....L 6
June 3—Johnny Darby, Elizabeth.....W 6
June 9—Roy Jackson, N. Y. C.....W 6
June 23—Frankie Fraser, N. Y. C.....KO by 2
July 4—Aaron Moore, Long Branch.....W 6
Aug. 14—Rickie Long, Brooklyn.....W 6
Sept. 4—Freddie Simpson, Brooklyn...KO 2
Sept. 11—Ray Jackson, Brooklyn.....W 6
Oct. 2—Aaron Moore, Paterson.....W 6
Oct. 7—Aaron Moore, Jersey City.....KO 3
Oct. 16—Henry Polowitzer, Paterson.....W 8
Oct. 21—Billy Sampson, Jersey City.....KO 1
Oct. 30—Rudy Pascheo, Newark.....KO 5
Nov. 3—Jimmy Young, Buffalo.....W 6

Nov. 25—Bobby Williams, Jersey City...KO 4
Nov. 28—Russ Howard, N. Y. C.....W 8
Dec. 16—Nat Harden, Jersey City.....W 8

1948

Jan. 13—Glen Massey, Buffalo.....KO 1
Feb. 2—Oscar Lewis, Brooklyn.....KO 1
Feb. 6—Jerry Coursal, New York.....W 8
Feb. 18—Rudy Zadell, Akron.....W 8
Feb. 24—Luke Jordan, Buffalo.....W 6
Apr. 13—Al LaBarba, New York.....W 8
May 20—Al Guido, Brooklyn.....W 8
June 4—Willie Beltram, New York.....L 8
July 22—Paddy Young, Brooklyn...KO by 7
Oct. 18—Lenny Durham, Rochester....KO 2
Oct. 25—Terry Young, Brooklyn.....W 8
Nov. 10—Luke Jordan, Akron.....KO 1

FRANKIE PUCCI

Toronto, Canada, Featherweight

1945

Jan. 30—Percy Idlett, White Plains.....W 4
Feb. 6—Bill Commodore, White Plns..KO 2
Feb. 27—Florian Bibeau, White Plains....L 6
Mar. 7—Benny May, Elizabeth.....W 6
Mar. 13—Mike Crouchelli, Jersey City..KO 2
Mar. 21—Benny May, Elizabeth.....KO by 2
July 13—Benny May, New York.....L 4
July 20—Benny May, Long Branch.....W 6
Aug. 3—Archie Devino, New York.....W 4
Aug. 10—Archie Devino, New York.....L 4
Aug. 17—Benny May, Long Branch.....L 8
Aug. 22—Louis Langley, Elizabeth.....W 6
Sept. 7—Benny May, Long Branch.....W 8
Sept. 14—Archie Devino, New York.....L 6
Oct. 30—Andy Hayward, White Plains....L 6
Nov. 13—Wendel Douglas, White Plns..KO 2
Nov. 24—Louis Langley, New York.....W 6
Dec. 11—Willie Alexander, White Plains..W 4
Dec. 17—Louis Langley, New York.....L 4

1946

Feb. 7—Wendel Douglas, Orange.....KO 3
Feb. 21—Jimmy Jeannette, Orange.....W 6
Apr. 13—Benny May, Brooklyn.....W 8
Apr. 29—George Wright, Montreal.....KO 7
June 28—Benny May, Long Beach.....W 8
July 12—Earl Trader, Long Branch.....L 8
July 30—Wendel Douglas, Norwalk.....KO 4
Aug. 9—Wendel Douglas, Long Beach..KO 4
Aug. 13—Ralph LaSalle, Norwalk.....W 8
Aug. 27—Tomas Beato, Norwalk.....L 10
Sept. 10—Rocco Progano, Norwalk.....L 10
Sept. 28—Benny May, Brooklyn.....W 8

1947

Jan. 21—Francisco Garcia, Sar Juan.....L 10
Mar. 10—Jean Richard, Montreal.....D 8
Mar. 31—Jean Richard, Montreal.....L 8
June 9—Luther Burgess, Springfield....L 6
June 17—Leo LeBrun, Norwalk.....L 8
July 15—Ray Gonzales, Coney Island....L 8
Aug. 15—Mario Morales, Long Beach....W 8
Aug. 29—Ivor Fredericks, Long Beach....L 8
Sept. 5—Tito Valles, Garden.....D 6
Nov. 6—Joe Barone, Pittsburgh.....L 10

1948

Feb. 6—Davey Allen, Palm Beach.....D 10
Feb. 11—Jim Rooney, Bridgeport.....L 8
Mar. 1—Red Gaddis, Wash., D. C.....W 8
Mar. 5—Chili Cantero, Palm Beach.....D 10
Mar. 17—Jim Rooney, Bridgeport.....L 8
Apr. 9—Fernando Gagnon, Montr'l..KO by 3
May 17—Fernando Gagnon, Quebec.....L 12

PAUL PUGLIA

New York, N. Y. Lightweight

1948

Mar. 20—Henry Schillizzi, Brooklyn.....L 4
Apr. 13—Shazum Williams, New York...W 4
Apr. 24—Filipe Fuentes, Brooklyn.....KO 2
Apr. 27—Paul Riveria, New York.....KO 1
Aug. 6—Mike Pizza, Brooklyn.....KO 1
Aug. 9—Billy Catalatto, New York.....W 6
Aug. 18—Walter Keyes, New York.....L 4
Sept. 2—Walter Keyes, Brooklyn...KO by 1

CHUCK PUTNEY

Payette, Ida., Welterweight

1947

—J. Keith, Pueblo.....KO 1
—Lyle Anderson, Denver.....KO 2
July 8—Pat Murphy, Denver.....KO 2
—Henry Henderson, Colo. Spgs. KO 5
July 24—Johnny Schell, Denver...KO by 1
—Johnny Jennings, Twin Falls...L 6
—Chick Moriarty, Boise.....W 6
—Mickie McCoy, Boise.....KO 2

1948

—Kelly Jackson, Ontario, Ore...KO 2
—Baby Face McGill, Boise.....D 10
—Johnny Jennings, Winnemuiga, Nev.....W 8
—Frankie Gimbel, Baker, Ore.....W 8
—Frankie Walker, Twin Falls.....W 10
—Chick Moriarty, Payette.....W 10
Oct. 27—Pinkie Cowan, Spokane...KO by 2
Nov. 3—Al Cowan, Spokane.....KO by 1
Nov. 17—Al Cowan, Spokane.....D 6
Nov. 24—Bill Kennedy, Spokane.....W 6

JOE PYLE

New Waterford, N. S., Canada, Welterweight

1944

July 10—Marcel Fournier, Glace Bay, N. S.....KO 5
Sept. 7—Johnny Lifford, Glace Bay, N. S.....W 10

1945

June 24—Buzz Lindsey, Glace Bay, N. S.....KO 3
July 19—Gene Russell, Glace Bay, N. S.....KO 5
Aug. 23—Tommy Spencer, Glace Bay, N. S.....KO 7
Nov. 13—Ralph Walton, Glace Bay, N. S..L 10

1946

Feb. 4—Lou Davala, Montreal.....KO 1
Feb. 11—Al. Laperriere, Montreal.....KO 1
Feb. 25—Lorenzo Gill, Montreal.....KO 2
Mar. 11—Jasper O'Hanley, Montreal...KO 5
Mar. 18—Doug Carter, Montreal.....L 10
Apr. 5—Roger Whynott, Quebec, P. Q..W 10
Apr. 15—Billy Morris, Montreal.....KO 2
Apr. 22—Frankie Conti, Montreal.....D 10
May 24—Ace McCoskey, Gace Bay.....KO 2
June 12—Jimmy Mooney, Haifax.....KO 5
July 29—Frankie Conti, Sydney.....W 10
Nov. 22—Roger Whynott, Halifax.....L 10
Dec. 12—Juan Carrero, Montreal.....L 10
Dec. 18—Frank Feener, Halifax.....KO 7

1947

Apr. 18—Charley Early, Augusta.....L 10
May 23—Johnny Coe, Augusta, Me.....KO 3
May 27—Al Couture, Halifax.....W 10
June 30—Billy Tordiglione, Winthrop, Me.....KO 3
July 4—Jimmy Anest, Sydney, N. S.....D 10
July 29—Tommy Spencer, Glace Bay.....L 10
Nov. 3—Frankie Vigeant, Montreal.....KO 4
Nov. 18—Dave Andrews, Salem.....KO by 3
Nov. 28—Johnny Woods, Halifax.....W 10

1948

Apr. 9—Ruby Margolin, Montreal.....KO 3
Apr. 26—Eddie Gervin, St. John.....KO 6
May 17—Phil Palmer, Vancouver.....W 10
May 31—Phil Palmer, Vancouver.....W 10
June 29—Charley O'Kelly, Seattle.....KO 5
Sept. 6—George Ross, Glace Bay.....L 10
Sept. 21—Roger Whynott, Halifax.....KO 3
Oct. 12—Tommy Spencer, Halifax.....KO 3
Dec. 6—Gabby Ferland, Montreal.....L 10

LARRY (LEROY) QUEEN

New York Welterweight

1947

Aug. 13—Phil Dolce, Jamaica.....KO 1
Aug. 28—Bernie Harper, Brooklyn..KO by 1
Sept. 3—Joe Jordan, Jamaica.....KO by 2
Sept. 16—Henry Gorman, Queens.....L 4

1948

Mar. 15—Solly Levitt, Brooklyn...KO by 4
Dec. 15—Roosevelt Henry, N. Y. C.....W 4

DOLPH QUIJANO

(Al Velez)

Born May 5, 1921, El Paso, Texas. Light heavyweight.

1941

Oct. 22—Johnny Cooper, El Paso.....KO 2
Nov. 15—Joey Roybal, El Paso.....KO 2

1942

Feb. 22—Fred Massey, El Paso.....KO 3
June 11—Kid Gorilla, Juarez.....KO 2
June 25—Sebastian Gonzales, Juarez.....W 6
(In service)

1945

July 3—Henry Rich, Los Angeles.....KO 2
July 17—John L. Sullivan, Los Angeles..W 4
July 31—Al Timmons, Los Angeles.....W 4

1946

Feb. 27—Eddie Williams, Kansas City..KO 5
Mar. 6—Harold Moore, Wichita .....KO 1
Mar. 12—Wilson Dunn, Oklahoma City..KO 1
Mar. 18—Black Jack Lewis, Great Bend..KO 1
Apr. 3—Francis Levier, Wichita.....KO 1
Apr. 10—Pancho Mendrano, Okla. City..KO 2
Apr. 17—Jim King, Topeka.....KO 1
Apr. 24—Jack Lyons, Wichita.....KO 3
May 1—Amado Rodriguez, Wichita.....KO 5
May 29—Jack Lyons, Wichita.....KO 4
June 6—Speedy Williams, Pittsburgh...W 6
June 10—Darby Dan, St. Louis.....L 6
Sept. 6—Tommy Charles, El Paso.....KO 3
Sept. 25—Darby Dan, Wichita.....KO 2
Oct. 6—Francis Ogg, El Paso.....KO 6
Nov. 6—Mike Kelly, Wichita.....KO 2
Nov. 28—Tony Musto, Wichita.....KO 2
Dec. 12—Joey Maxim, El Paso.....L 10

1947

Jan. 23—Fred Ford, Minneapolis.....KO 2
Jan. 29—Deacon Logan, Wichita.....L 8
Feb. 5—Ragon Kinney, El Paso .....KO 5
Feb. 27—Todd Tate, Minneapolis.....W 6
Mar. 14—Todd Tate, Minneapolis.....W 10
Apr. 7—Jimmy Webb, El Paso.....KO 5
Apr. 30—Ray Augustus, Wichita.....W 10
May 21—Deacon Logan, Wichita.....W 10
July 23—Marvin Liddell, El Paso.....KO 4
Sept. 4—Francisco de La Cruz, El Paso W 10
Sept. 17—Eddie La Marr, Wichita.....KO 2
Sept. 25—Bob Foxworth, Chicago...KO by 2

1948

Feb. 8—Al Sherida, Juarez .....KO 5
Mar. 5—Bob Sikes, El Paso,.....KO 7
Apr. 12—Ernie Rios, El Paso.....KO 6
May 19—Lee Carter, Wichita.....W 10
June 4—Deacon Logan, Juarez .....KO 5
June 16—Louis Berlier, Houston.....L 12
Aug. 25—Roberto Ramirez, El Paso...KO 3
Sept. 8—Louis Berlier, El Paso.....KO 5
Nov. 2—Eddie LaMarr, Houston.....L 15
Dec. 1—George Millich, El Paso .....W 10

BOBBY QUINN

Boston, Mass., Heavyweight

1948

Apr. 9—Billy Williams, Boston.....KO 2
Apr. 19—Ray Ladd, Boston.....KO 3
Apr. 28—Bob Troy, Boston .....W Dis. 1
May 3—Harry Balzerian, Boston.....KO 1
May 18—Freddie Pratt, Salem.....W 6
June 8—Pete Moore, Salem.....KO 1
July 1—Harry Balzerian, Worcester..KO 1
July 15—Johnny Melko, Worcester.....W 8
Aug. 9—Rocky Marciano, Prov. ..KO by 3
Oct. 4—Tony Gillo, Boston.....KO 2
Sept. 20—Al Amaral, Boston.....KO 2
Sept. 27—Jackie Fisher, Boston.....KO 2
Oct. 25—Abel Gonzalves, Boston.....W 8
Nov. 29—Anthony Jones, Boston ...KO by 10

PAT QUINN

Los Angeles, Calif., Featherweight

1948

Mar. 8—Primo Moreno, Ocean Park...KO 1
Mar. 29—Trini Perez, Ocean Park.....D 4
Apr. 9—Benny Chavez, Hollywood.....W 4
Apr. 19—Roberto Galvan, Ocean Park...W 4
Apr. 26—Ozzie Biggie, Ocean Park KO by 2

ANTON RAADIK

Estonian Middleweight

1945

Kanulkin, Moscow, ND 8; Alexandrowski, Moscow, KO 8; Zagurutsenko, Moscow, KO 4; Kanulkin, Moscow, KO 8; Winter, Copenhagen, W 6; Purho, Helsingfors, W 6; Hallberg, Stockholm, KO 2; Wiesner, Helsingfors, KO 7; Pierre van Ess, Goteborg, KO 3; Purho, Goteburg, ND 8; Nielson, Copenhagen, KO 4.

1946

Jan. 8—Johnny Ingle, Stockholm.....LF 5
Apr. 12—Fred Price, Stockholm.....KO 4
June 7—Frankie Pintaro, Chicago.....KO 1
(American Debut)
June 28—Verne Patterson, Chicago.....KO 2
July 11—Richard Hammond, Chicago..KO 2
July 25—Collins Brown, Chicago.....KO 3
Aug. 8—Jimmy Fields, Chicago.....LF 1
Sept. 12—Joe LaMotta, Chicago.....W 10
Oct. 8—Carmen DeJohn, Chicago.....KO 4
Nov. 8—Charley Hayes, Chicago.....KO 2
Dec. 6—Jacob LaMotta, Chicago.....L 10

1947

Jan. 24—Buddy O'Dell, Chicago.....KO 6
Feb. 18—Anton Christoforidis, Chicago KO 8
Apr. 11—George Abrams, Chicago.....L 10
June 6—Al Hostak, Chicago.....KO by 5
July 7—Richard Hammond, Chicago..KO 2
Aug. 15—Ernie Vigh, Garden.....KO 7
Sept. 25—Mickey Doyle, Chicago.....KO 5
Oct. 31—Marcel Cerdan, Chicago.....L 10
Dec. 4—Al Priest, Chicago.....W 10

1948

Mar. 15—George Duke, San Francisco..KO 10
Mar. 30—Lou Woods, Grand Rapids.....KO 6
Apr. 21—George Abrams, Chicago.....KO 10
May 21—Smuggy Hursey, N. Y. C.....W 10
June 14—Tommy Bell, Chicago.....KO 9
July 13—Sonny Horne, Chicago.....L 10
Aug. 2—Jimmy Sherrer, Chicago.....KO 9
Sept. 29—Sonny Horne, Chicago.....W 10
Oct. 21—Al Priest, Boston.....W 10
Nov. 18—Ralph Zanelli, Boston ...KO by 5
Dec. 6—Reuben Jones, Cleveland .....L 10

BERNARDO RAMIREZ

Mexican Lightweight

1945

June 4—Pete Louis, Ocean Park.....W 6
June 15—Buddy Spencer, Hollywood.....L 4
June 18—Bert White, Ocean Park.....L 4
June 28—Henry Zamora, Pasadena.....W 6
July 6—Pete Pacheco, Hollywood.....L 4
July 16—Jess Salazar, Ocean Park.....W 4
Aug. 3—Al Luna, San Diego.....W 6
Aug. 10—Battling Rosendo, Hollywood..W 4
Aug. 17—Battling Rosendo, Hollywood..D 4
Aug. 24—Al Miller, Hollywood.....W 4
Aug. 31—Henry Zamora, Los Angeles..KO 3
Sept. 14—Chuche Llanes, Los Angeles....L 6
Sept. 28—Little Giant, San Diego.....L 10

1946

Mar. 2—Luis Perez, Mexico City.....KO 5
Apr. 12—Freddie Taylor, Los Angeles...L 6
May 10—Luis Renteria, San Diego.....KO 5
May 15—Bobby Jackson, Long Beach ...L 6
May 17—Mario Trigo, Hollywood.....W 4
May 21—Sammy Williams, Los Angeles..L 4
May 24—Tiger De Canaea, San Diego ...W 6
May 31—Kenny Hilton, Hollywood .....W 4
June 4—Mario Trigo, Los Angeles .....W 4
June 14—Robert Garcia, Hollywood.....W 4
June 21—Mario Trigo, Hollywood .....W 4
June 25—Al Gutterez, Hollywood.....KO 3
July 5—Darnell Carter, Los Angeles...W 4
July 19—Eddie Sangster, Hollywood.....D 4
Aug. 6—Dixie Fleming, Los Angeles....D 6
Aug. 16—Darnell Carter, Los Angeles...W 6
Aug. 23—Dario Barron, Hollywood.....L 4
Sept. 2—Vic Jade, Tijuana.....W 6
Sept. 6—Nick Diaz, Hollywood.....L 6
Sept. 24—Tony Jackson, San Jose.....KO 3
Sept. 27—Darnell Carter, Hollywood.....D 4
Oct. 4—Ramon Alva, Hollywood.....D 4
Oct. 11—Joey Alvano, Hollywood.....L 4
Oct. 30—Abel Lucero, Oakland.....L 6
Nov. 1—Benny O'Neill, Hollywood.....D 4

1947

May 30—Marion Rhoten, Chicago.....L 8
July 1—Jimmy Florita, San Jose.....L 6
July 14—Dario Barron, Ocean Park.....L 4
Aug. 1—Ramon Alva, Hollywood .....W 4
Aug. 12—Ron Cannon, San Jose.....D 4
Aug. 15—Fred Babe Herman, Hollywood L 6
Aug. 22—Lou Filippo, Hollywood.....L 4
Sept. 12—Ramon Alva, Hollywood.....L 4
Oct. 3—Darnell, Carter, Hollywood.....L 4
Oct. 10—Billy Cornwall, Hollywood.....L 6

1948

Mar. 6—Raul Bustamente, Mexico City..D 10

June 6—Saul Torres, Mexico City.....D 10
June 26—Raul Bustamente, Mexico City..W 10
July 3—Lalo Gallardo, Mexico City ....D 10
Sept. 4—Saul Torres, Mexico City KO by 8
Nov. 13—Chalio Duran, Mexico City ....W 10
Dec. 6—Mario Trigo, Ocean Park .....L 10

FELIX RAMIREZ

San Jose, Calif., Lightweight

1947

Apr. 1—Hal Lee, San Jose .....KO 2
Apr. 4—Sharkey Taylor, Crescent City..D 4
Apr. 11—Marlin Edwards, San Francisco W 4
Apr. 15—Sammy Andrade, San Jose.....W 6
Apr. 22—Sharkey Taylor, Crescent City..D 6
May 6—Sharkey Taylor, San Jose ...KO 3
May 27—Wayne Sheppard, San Jose.....W 6
June 10—Wayne Sheppard, San Jose ...KO 2
June 17—Bucky Edwards, San Jose ....W 6
July 1—Jerry Ramsey, San Jose.....KO 7
July 15—Benny O'Neil, San Jose .....W 6
July 29—Baby Santiago, San Jose.....D 6
Aug. 19—Sid Hitchins, San Jose.....W 6
Aug. 26—Jess Mitchell, Seattle.....W 6
Sept. 30—Lauro Salas, San Jose .....L 10
Nov. 4—Perk Glenn, San Jose.....W 10
Nov. 25—Lavro Salas, San Jose.....KO by 4

1948

Jan. 5—Gil Martinez, San Francisco....W 6
Jan. 20—Felix Bueno, San Jose.....W 10
Feb. 3—Felix Bueno, San Jose.....W 10
Apr. 6—Jackie McCoy, San Jose.....L 10
Apr. 20—Gil Martinez, San Jose.....W 6
Apr. 26—Charley Johnson, San Jose.....W 10
May 15—Rocky Haro, Los Angeles.....W 4
July 12—Bob Foster, Salt Lake City.....W 8
July 21—Archie Whitewater, Oakland...L 6
Sept. 2—Bobby Foster, Logan .....D 10
Sept. 21—Keith Nuttall, Sacramento ....W 10
Oct. 5—Archie Whitewater, San Jose ..D 10

TOMMY RAMIREZ

Corpus Christi, Texas, Welterweight

1948

Jan. 6—Alvin Henby, San Antonio....KO 2
Jan. 12—Gene Smith, Corpus Christi ..KO 2
Jan. 20—Billy Hill, Houston .....W 4
Feb. 17—Penuts Rouse, Houston .....W 6
Apr. 12—Chango Patino, Corpus Christi..L 10
Mar. 1—Frankie Wallace, Corp. Christi..W 6
May 24—Frankie Wallace, Corp. Christi..KO 3
June 21—Chester Arnold, Corpus Christi..W 8
July 12—Chango Patino, Corpus Christi...L 10
Oct. 12—Jimmy Finn, San Antonio.....KO 3
Oct. 20—Rudy Cassiday, Galveston ....KO 2
Oct. 25—Johnny Dabbs, New Orleans....L 8
Nov. 15—Frankie Fuller, Corp. Christi..KO 2
May Johnny Mills, Corpus Christi...KO 4

RAY RAMON

New Orleans, La., Lightweight

1948

May 3—Joe Johnson, New Orleans.....L 5
June 18—Hubert Gray, New Orleans.....L 6
June 28—Keith Hamilton, New Orleans..L 6
Sept. 30—Danny Stepnovich, San Antonio .....KO by 1
Oct. 29—Baby Valdez, Hollywood.....KO 3
Nov. 2—Freddie Herrera, Los Angeles..W 4
Nov. 9—Freddie Herrera, Los Angeles..KO 2
Nov. 12—Manuel Madrid, Hollywood ...L 4

LUIS RAMOS

New York Featherweight

1946

June 25—George Cooper, N. Y. C.....W 8
Sept. 17—Luther Burgess, Philadelphia..KO 2
Oct. 3—Lucky Johnson, Philadelphia..KO 4
Oct. 17—Babe Kelly, Philadelphia.....W 6
Nov. 13—Frankie Carto, Philadelphia....L 10

1947

Jan. 30—Johnny Forte, Philadelphia.....L 8
Feb. 21—Aponte Torres, N. Y. C.....KO 3
Mar. 19—Charley Riley, St. Louis.....L 10
Apr. 17—Tommy Stenhouse, Troy.....L 10
June 20—Willie Roach, N. Y. C.....W 6
Sept. 23—Carlos Chavez, Los Angeles KO by 9
Oct. 14—Miguel Acevedo, Hartford...KO by 9
Nov. 3—Harry LaSane, N. Y. C.....L 8

1948

Feb. 16—Joey Belfiore, N. Y. C.....L 8
Mar. 16—Kudo Ortiz, Cleveland.....KO 3
Apr. 14—Filberto Osario, Puerto Rico...L 10
Aug. 12—Calvin Smith, Philadelphia.....L 8
Sept. 30—Jean Richard, Montreal.....L 10

SILENT RAMPONI

Oakland, Calif., Welterweight

1948

July 21—Sam Phillips, Oakland.....KO 3
July 28—Ralph Ambrose, Oakland.....KO 2
Aug. 25—Al Smith, Oakland.....W 4
Oct. 6—Whirley Peppers, Oakland.....W 4
Oct. 27—Al Smith, Oakland.....W 4
Nov. 17—Buster Chickami, Oakland ....L 4
Dec. 1—Eddie Grantano, Oakland ..KO by 3

FRED RAMSEY

Cambridge, Mass., Heavyweight

1947

Feb. 11—Johnny Resoto, Salem .....KO 1
Feb. 20—Charlie Edwards, Fall River ..KO 1
Feb. 25—Al Tumas, Salem.....KO 4
Mar. 6—Tony Ferry, Fall River.....KO by 4
Apr. 1—Bob Halliday, Hyannis, Mass. KO 4
Apr. 18—Tony Oullette, Rockland .....L 10
Apr. 28—Bernie McNally, Providence KO by 5
May 15—Mike Fisher, Fall River..KO by 5
Sept. 25—Curtis Clemmons, Worcester ..W 6
Oct. 30—Don Osborne, Fall River.....KO 2
Nov. 10—Frank Catoia, Boston.....D 6
Nov. 22—Roscoe Howard, Brooklyn KO by 4
Nov. 25—Art Henri, N. Y. C.....L 6
Dec. 5—Tom Altieri, N. Y. C.....KO 1
Dec. 13—Rollin LaStarza, Brooklyn..KO by 4

1948

—Kid Roscoe, Brooklyn.....KO by 3
Jan. 9—Carmine Vingo, N. Y. C....KO by 3
Jan. 26—Dan Bucceroni, N. Haven KO by 2
Feb. 2—Johnny Pretzie, Boston.....L 6

TEDDY RANDOLPH

New York Negro Heavyweight

1943

Nov. 9—Johnny Yelavich, Jersey City...L 8
Nov. 22—Joe Jackson, Newark .....KO 5
Nov. 30—Tommy Campanella, Brooklyn..D 8
Dec. 6—Oscar Goode, Newark .....L 8
Dec. 13—Bill Kendrick, N. Y. C. .....L 6
Dec. 27—Benny Deathpaine, Newark ..KO 2

1944

Jan. 3—Danny Cox, Newark .....D 8
Jan. 24—Benny Deathpaine, Newark..KO 7
Feb. 21—Danny Aldrich, Newark.....D 8
Feb. 28—Larry Lane, Newark .....L 8
Mar. 29—Charlie Jones, N. Y. C.....D 6
Apr. 17—Johnny Tuck, Newark .....W 8
May 2—Reedy Evans, Jersey City .....KO 2
May 17—Reedy Evans, Jersey City ....KO 1
June 7—John Thomas, Jersey City.....L 10
June 20—Tony Shucco, Union City .....D 10
July 18—Billy Grant, Union City .....L 10
Aug. 7—Jimmy O'Brien, Newark .....L 8
Sept. 5—Clarence Brown, Newark .....KO 7
Sept. 18—Lee Oma, L. I. City .....L 8
Oct. 2—Oscar Goode, Newark .....KO 4
Oct. 23—Johnny Flynn, Newark .....L 10
Nov. 20—George Parks, Newark .....W 10
Dec. 4—Jimmy O'Brien, Newark .....L 10

1945

Jan. 2—Johnny White, Newark.....W 10
Jan. 22—Georgie Parks, Newark.....L 10
Feb. 12—Al Blake, Baltimore.....KO 2
Mar. 5—Colion Chaney, Newark.....W 10
Mar. 19—Lloyd Marshall, Baltimore.....L 10
Apr. 23—Archie Moore, Baltimore..KO by 9
Aug. 1—Tommy Campanella, Elizabeth..W 8
Sept. 25—Billy Grant, Jersey City.....L 10
Nov. 26—Georgie Parks, Newark.....W 10

1946

Feb. 18—Billy Grant, Newark.....L 10
July 8—Johnny Colan, Brooklyn.....L 10
Sept. 18—Freddie Schott, N. Y. C.....L 4
Nov. 11—Henry Hall, Newark.....L 10
Dec. 16—Jim Ritchie, St. Louis.....L 10

1947

Jan. 13—Omelio Agramonte, N. Y. C.....L 10
Mar. 24—Willis Applegate, Newark.....W 10
Apr. 21—Bill Wilson, Newark.....KO 5

May 23—Jimmy Gardner, N. Y. C.....W 6
Oct. 7—Tami Mauriello, Buffalo.....L 10
Nov. 3—Ezzard Charles, Buffalo.....L 10
Nov. 25—Joe Muscato, Buffalo.....L 10
Dec. 16—Nathan Mann, New Haven ....W 10

1948

Jan. 19—Joe Muscato, New Haven.....L 10

RICHARD "SHEIK" RANGEL

Born, Fresno, Cal. Mexican-American Welterweight.

1939

May 23—Tabby Romero, Fresno.....KO 8
—Billy Azevedo, Fresno.....KO 4
July 18—Johnny Smith, Fresno.....KO 4
Aug. —Al Manfredo, Fresno .....W 10
Sept. 11—Johnny Fasano, San Fran.....W 10
Sept. 29—Newsboy Gravas, San Fran.....W 10
Oct. 25—Sammy Brown, Fresno.....KO 7
Dec. 6—Joe Ybarra, Fresno.....D 10

1940

June 26—Johnny Fasano, Fresno.....D 10
July 9—Bobby Pacho, Fresno.....W 10
Aug. 20—Young Corbett, Fresno.....L 10
Sept. 24—Georgie Crouch, Fresno.....D 10
—Tabby Romero, Fresno.....W 10
Oct. 25—Bobby Pacho, San Francisco...W 10
Nov. 26—Joe Ybarra, Fresno.....D 10
Dec. 17—Sammy Brown, Fresno.....D 4
(Accidentally cut eye halted bout)

1941

Jan. 22—Flashy Sebastian, Oakland....KO 8
Feb. 4—Sammy Brown, Fresno.....L 10
Feb. 20—Joe Ybarra, Oakland.....D 10
Mar. 19—Flashy Sebastian, Oakland.....W 10
June 18—Sammy Brown, Fresno.....W 10
July 2—Larry Cisneros, Oakland.....L 10
July 23—Paulie Peters, Oakland.....KO 9
Aug. 6—Georgie Crouch, Oakland.....W 10
Sept. —Cecil Hudson, Hollywood.....W 10
Oct. 1—Earl Turner, Oakland.....D 10
Oct. 10—Cecil Hudson, Hollywood.....KO 8
Oct. 29—Earl Turner, Oakland.....D 10
Dec. 19—Ritchie Polite, Hollywood.....KO 8

1942

Jan. 26—Cecilo Lozada, San Francisco...W 10
Feb. 3—Mickey Daniels, Fresno.....W 10
Mar. 30—Jimmy McDaniels, San Fran....W 10
Apr. 7—George Evans, Fresno.....W 10
Apr. 22—Earl Turner, Oakland.....L 10
May 11—Eddie Scrutchins, Sacramento..KO 7
June 16—Eddie Williams, Fresno.....KO 5
June 24—Henry Armstrong, Oakland.....L 10
Sept. 16—Cecil Hudson, Oakland.....W 10
Oct. 23—Tony Canelli, Hollywood.....KO 5
Nov. 16—Fritzie Zivic, San Fran.....W 10
Dec. 30—Earle Turner, Oakland.....KO by 6

1943

Feb. 12—Max Hutchins, San Diego.....W 10
Apr. 9—Jimmy McDaniels, Hollywood...L 10
Aug. 6—Paul Lewis, Oakland.....D 8
(Rangel fell from ring and was unable to continue)
Nov. 16—Lige Drew, Fresno.....D 10
Nov. 30—Leroy Wade, Fresno.....KO 9
Dec. 14—Lige Drew, Fresno.....L 10

1944

Mar. 15—Charles Catos, Oakland .....D 10
Apr. 4—Vincent Villavicencio, Fresno ...L 10
May 3—Paulie Peters, Oakland .....W 10
May 31—Jerry Moore, Oakland .....W 10
June 16—Chester Slider, Fresno .....D 10
June 23—Jerry Moore, San Francisco....L 10
July 18—Eddie Cerda, Fresno .....W 10
Oct. 2—Jackie Cooper, San Fran...KO by 1
Nov. 3—Danny Kapilow, N. Y. C. .....L 10
Nov. 14—Ernie "Cat" Robinson, Bklyn...W 8
Dec. 12—Ray Robinson, Phila. .....KO by 2

1945

Jan. 2—Maxie Berger, Brooklyn.....L 8
Jan. 19—George Costner, Chicago...KO by 1
June 26—Rocky Luciano, Fresno.....D 10
July 10—Speedy Cannon, Fresno.....KO 6
July 31—Rocky Luciano, Fresno.....W 10
Sept. 11—Rocky Luciano, Fresno.....W 10
Oct. 2—Cecil Hudson, Los Angeles.....L 10
Nov. 6—Jackie Ryan, Fresno.....L 10
Nov. 13—Red Rasmussen, Sacramento....D 10
Dec. 4—Jackie Ryan, Fresno.....KO by 8

1946

Jan. 9—Chester Slider, San Fran. KO by 1
Mar. 5—Don Lee, Frenso.....L 10
Aug. 20—Dencio Cabanella, Fresno.....W 10
Aug. 27—Fred Apostoli, Sacramento.....L 10

1947

June 17—Eddie Lee, Fresno .....W 10
July 1—Bobby Arata, Fresno .....W 10
July 15—Young Salvatore, Fresno .....D 10
July 29—Young Salvatore, Fresno .....L 10
Oct. 7—Tommy Egan, Fresno .....D 10
Nov. —Young Salvatore, Fresno .....D 12

1948

May 4—Buford Ransom, Seattle..KO by 1

NICK RANIERI

Chicago Middleweight

1947

Oct. 20—Johnny Crane, Chicago .....W 4
Oct. 31—Johnny Crane, Chicago .....W 4
Nov. 17—Santos Quintero, Chicago ....KO 1
Nov. 22—Jesse Gulley, Hammond .....KO 2
Dec. 15—Jesse Gulley, Chicago .....KO 1

1948

Jan. 15—Jesse Gulley, Chicago .....KO 1
Jan. 19—Fred Kroger, Chicago .....W Dis. 2
Jan. 23—Bob Reed, Grand Rapids.....W 6
Jan. 29—Norman Horton, Chicago.....L 6
May 17—Roy Callender, Chicago.....W 5

BUFORD RANSOM

Seattle, Wash., Middleweight

1948

May 4—Shiek Rangel, Seattle.....KO 1
May 18—Dick Evans, Seattle.....KO 2
Oct. 26—Billy Tierney, Seattle.....D 10
Nov. 9—Dick Lee, Seattle .....KO 1
Nov. 16—Johnny Suarez, Seattle .....KO 3
Dec. 3—Bernard Docusen, Seattle ..KO by 10

ROY RANSOM

Detroit, Mich., Heavyweight

1946

Feb. 22—James Turner, Detroit.....KO by 3
Nov. 22—Tommy Zanos, Detroit.....KO by 1

1947

Apr. 25—Chet Szymanski, Waterbury..KO 1
June 6—George Fuller, Waterbury.....L 6
Oct. 27—Jim Freeman, N. Y. C.....KO by 2
Dec. 16—George Fuller, New Haven.....D 6

1948

June 15—George Fuller, Norwalk...KO by 1
June 28—Frank Reed, New Haven.....KO 2
Oct. 19—Don Garner, Buffalo.....KO 1

LEW RASCIO

Brooklyn, N. Y., Welterweight

1948

Nov. 9—Bill Chappy, Brooklyn .....W 4
Nov. 30—Jim Suber, Brooklyn .....KO by 2
Dec. 7—Jim Suber, Brooklyn .....W 4

DOUG RATFORD

New York, Welterweight

1945

Nov. 13—Wendy Wilson, Brooklyn.....W 6
Dec. 7—Whalen Douglas, New York....W 4

1946

Jan. 3—Al Franklin, N. Y. C.....W 6
Jan. 28—Al Mobley, N. Y. C.....L 6
Feb. 5—Al Victoria, Brooklyn.....W 6
Feb. 9—George Smith, Brooklyn.....W 6
Feb. 14—Ottie Graham, Atlantic City....W 8
Mar. 21—Johnny Forte, Philadelphia.....W 8
Apr. 4—Freddy Sammons, Philadelphia..L 8
Apr. 11—Santa Bucca, Philadelphia.....L 8
May 9—Eddie Giosa, Philadelphia.....L 8
July 1—Willie Odom, Springfield.....KO 7
July 25—Jetson Arnold, Philadelphia....L 10
Sept. 12—Roman Alvarez, Brooklyn.....L 10
Oct. 1—Willie Cheatum, Philadelphia..W 8
Oct. 31—Al Mobley, Atlantic City.....W 8
Nov. 21—Billy Nixon, Philadelphia.....W 8

1947

Jan. 16—Billy Justine, Philadelphia ....W 8
Feb. 6—Booker Hodges, Atlantic City KO 3
Mar. 6—Charley Williams, Atlantic City .....L 8
Mar. 24—Freddy Dawson, Philadelphia W 10

Apr. 21—Gene Burton, Philadelphia ----D 10
May 8—Doug Carter, Atlantic City ---L 10
June 27—Freddy Dawson, Chicago ------L 10
Sept. 2—Gavilan Kid, Newark ----------W 10
Sept. 11—Bee Bee Wright, Philadelphia D 8
Nov. 6—Santa Bucca, Philadelphia ---D 8
Dec. 11—Santa Bucca, Philadelphia ----L 8

1948

Apr. 13—Kid Gavilan, Brooklyn---------W 10
Apr. 26—Laurie Buxton, Brooklyn-------W 8
June 14—Norman Rubio, N. Y. C.--------W 10
Sept. 2—Tommy Bell, N. Y. C.----------L 10
Oct. 9—Ben Buker, Havana-------------L 10
Dec. 30—Ike Jenkins, Fall River --------W 10

ED RAWLINGS

Chicago, Ills., Lightweight

1947

Jan. 20—Steve Bellus, Chicago --------W 4
Jan. 27—Lee Jones, Chicago ----------W 4
Jan. 31—John Varcey, Chicago ---------L 4
Feb. 3—Mickey Travis, Chicago --------L 4
Feb. 21—Leonard Patton, Chicago -----KO 2
Dec. 1—Louis Moekel, Chicago --------L 4
Dec. 17—Bob Sandbery, Racine---------L 4

1948

Jan. 7—Doyle Hirt, Chicago-----------D 4
Jan. 12—Tiger Weems, Chicago ---------L 4
Jan. 27—Douglas Van Hoff, Chicago-----W 4
Feb. 2—Bob Sandberg, Chicago ---KO by 3

LUTHER RAWLINGS

(Lucius Minor, Jr.)

Chicago Featherweight

1947

June 27—Augie Yerret, Chicago --------W 6
July 28—Willie Scott, Chicago --------W 4
Aug. 18—Nick Sanders, St. Louis -------D 6
Sept. 16—Edmund Carr, Chicago ------KO 4
Oct. 13—Charlie Baxter, Chicago ------W 6
Oct. 20—Oliver Cobbins, Chicago ------W 6
Nov. 3—Bobby Beamon, Chicago -------W 8
Dec. 1—Jesse Turner, Chicago --------KO 4
Dec. 15—Jim Robinson, Chicago ---------L 8

1948

Jan. 5—Al Gomez, Chicago----------KO 4
Jan. 15—Jim Robinson, Chicago---------L 8
Jan. 27—Jim Robinson, Louisville------W 8
Feb. 9—Al Jordan, Chicago--------KO by 1
Feb. 17—Jim Robinson, Louisville------W 8
Apr. 16—Bob Sandberg, Rockford KO by 6
Aug. 9—Gerald Labroi, Chicago---------L 5
Aug. —Jim Robinson, Louisville-------W 8
Sept. 20—Red LaVasseur, Chicago-------W 8
Sept. 28—Jim Robinson, Louisville------D 10
Oct. 18—Danny Robinson, Chicago------W 8
Dec. 27—Tim Dalton, Chicago ----------W 10

ELMER (VIOLENT) RAY

Florida (Negro) Heavyweight

Born March 10, 1910.

1936

—Fast Black, New Orleans KO by 3

1937

Jan. 26—Obie Walker, Miami----------L 10
Sept. 25—Jersey Joe Walcott, N. Y. City
----------KO by 3

1938

May 19—John H. Lewis, Atlanta--KO by 12
July 25—Jim Howell, N. Y. City---------D 8
Oct. 3—Obie Walker, Atlanta-----KO by 6

1939

Aug. 17—Leroy Haynes, Atlanta--------W 10
Oct. 12—Obie Walker, Atlanta ---------W 6

1941

—Larry Kid Lovett, Atlanta ------W 10

1942

June 12—Louis Moulton, Jacksonville--KO 3

1943

Jan. 24—Moise Howard, New Orleans-KO 3
Apr. 19—George Fitch, New Orleans----W 10
Apr. 26—Phil Johnson, Philadelphia----W 6
Aug. 7—Turkey Thompson, San Diego-ND —
Aug. 24—Turkey Thompson,
Los Angeles ----------KO by 1
Oct. 1—Gene Felton, San Diego------KO 2
Oct. 15—Lorenzo Pedro, San Diego----KO 8
Oct. 18—Jimmy Grinnage, Ocean Park-KO 3
Nov. 12—Sgt. Ernie Rios, Hollywood----KO 5
Dec. 3—Bob Smith, San Diego---------W 10

1944

Feb. 18—Mike Alfano, Hollywood -----KO 2
Feb. 25—Al Jordan, San Diego ---------KO 3
Mar. 8—Al Ware, Hollywood ----------KO 3
Mar. 15—Bob Smith, Oakland ---------KO 10
Mar. 31—Buddy Millard, Hollywood --KO 4
Apr. 28—Jay D. Turner, San Diego----KO 5
May 5—Bob Smith, Hollywood -------KO 2
May 15—Freddie Hudson, San Fran. ----KO 1
July 17—Colion Chaney, Chicago ------KO 5
Oct. 3—Larry Lovett, Los Angeles ----KO 3
Oct. 17—Perk Daniels, Los Angeles-----W 10
Oct. 27—Bill Peterson, Chicago --------KO 2
Nov. 24—Claudio Villar, Chicago -------KO 1
Nov. 30—Earl Lowman, Boston---------W 10
Dec. 8—Jim Williams, New Orleans---KO 6

1945

Jan. 11—Mickey Hayes, Boston---------KO 3
Jan. 25—Henry Jones, Boston----------KO 9
Feb. 5—Johnny White, New York-------KO 1
Mar. 23—Shamus O'Brien, New York---KO 5
Apr. 3—Bob Jacobs, Miami------------KO 3
Apr. 13—Vince Pimpinella, Baltimore-KO 5
May 4—Perk Daniels, Baltimore-------KO 8
June 1—Larry Lane, Chicago----------W 10
Sept. 14—Henry Cooper, St. Paul-------KO 3
Oct. 11—Jimmy Gardner, Cleveland-----KO 1
Oct. 19—Hubert Hood, Chicago---------W 10
Nov. 29—Tiger Grant Shade, Galveston-KO 2
Dec. 6—Frank Lynch, Galveston-------KO 1
Dec. 10—Grant Shade, Bismarck, N. D.-KO 1

1946

Feb. 19—Dan Merritt, Miami----------KO 4
Mar. 5—Al Patterson, Miami----------KO 3
Mar. 19—Hubert Hood, Miami----------KO 4
Apr. 2—Lee Oliver, Miami------------KO 1
Apr. 15—Colion Chaney, Baltimore-----KO 1
June 3—Art McAlpine, Springfield-----KO 9
June 17—Verne Escoe, Baltimore-------KO 3
July 1—Earl Lowman, Springfield------KO 3
July 23—Larry Lane, Pittsburgh-------KO 2
Aug. 5—George Fitch, Springfield-----KO 5
Aug. 28—Lee Savold, Brooklyn---------KO 2
Oct. 15—Earl Lowman, St. Paul--------KO 2
Oct. 25—George Parks, Chicago--------KO 3
Nov. 4—Cliff Mann, Holyoke----------KO 2
Nov. 15—Jersey Joe Walcott, N. Y. C.----W 10

1947

Feb. 6—George Parks, Miami --------KO 2
Mar. 4—Joe Walcott, Miami ----------L 10
June 30—Colion Chaney, Springfield --KO 3
July 8—Pete Louthis, Syracuse -------KO 2
July 14—Howard Chard, Syracuse ------KO 7
July 25—Ezzard Charles, N. Y. C. -----W 10

1948

Mar. 2—Willie Brown, Miami----------KO 4
Mar. 16—Sandy McPherson, Miami------KO 5
Mar. 26—Al Smith, Miami-------------KO 3
May 7—Ezzard Charles, Chicago--KO by 9

FRANKIE RAY

Pacific Coast Welterweight

1947

Feb. 7—Ray Lewis, Hollywood ---------L 4
Apr. 25—Buddy Jones, Indianapolis -----L 4
May 23—Andy Blass, Indianapolis ----KO 4
June 23—Mickey Wilson, Ft. Wayne ---KO 4
July 7—Henry Huerta, Chicago -------KO 4
July 29—Willie Parker, San Jose --------L 4
July 25—Roy Voris, San Francisco -----L 4
Aug. 21—Juste Martinez, Indianapolis --W 5
Sept. 15—Ed Schlessinger, Indianapolis KO 1
Oct. 10—Solly Lewis, Indianapolis -----W 6

1948

Mar. 10—Cliff Dyes, Chicago----------KO 1
July 30—Charley Elliott, Louisville-----L 8
Aug. 2—Cliff Fossman, Chicago--------KO 3
Aug. —Charley Elliott, Louisville------D 8
Sept. 24—Bernie Caeta, Hollywood------KO 4
Oct. 1—Louis Williams, Hollywood-----D 4
Oct. 12—Vernon Jordan, Los Angeles---L 4
Oct. 15—Jean Mougin, Hollywood-------L 4
Oct. 22—Ralph Gutteriz, Hollywood-----L 4
Nov. 2—Al Smith, Los Angeles----------L 4
Nov. 8—Baby Valdez, Ocean Park ----KO 4
Nov. 12—Cagey Norris, Hollywood -------D 4

LARRY RAY

Highland Park, Mich., Middleweight

1944

Sept. 29—Willie Watkins, Detroit ---------L 4
Oct. 16—Doyle Hirt, Detroit ----------W 4
Oct. 30—Doyle Hirt, Detroit ----------W 4
Nov. 3—Willie Watkins, Detroit ---KO by 2

1945

Oct. 11—Charley Weldon, Cleveland-----W 6

1946

Jan. 7—John Clemond, Detroit--------KO 2
Jan. 14—Bill Foster, Detroit----------L 4
Mar. 23—Gene Bolden, Detroit------KO by 3
May 3—Buzz Brown, Minneapolis KO by 2
June 10—Al Diaz, Toledo----------L 6
Oct. 8—Louis Bell, Detroit--------KO by 5

1947

Jan. 14—Louis Hall, Detroit ----------L 6
Apr. 30—Jerry Coursal, Miami ---------D 10
June 25—Pete Zaduck, Buffalo ---------L 6
Sept. 24—Steve Gideon, Miami ---------L 5
Oct. 22—Jack Boderone, Miami ---------D 8
Oct. 27—Jerry Sargent, New Orleans KO 3
Nov. 14—Jack Borderone, Palm Beach--D 10
Dec. 8—Buster Baker, Miami ----------D 8
Dec. 10—Gus Aldridge, Miami ---------W 6
Dec. 17—Chico Pacheco, Miami ----KO by 3

1948

Mar. 8—Chaforo Martinez, New Orleans L 8
May 27—Jose Rocha, Denver--------KO by 5
July 7—Mike Konnors, New Orleans-----L 5

TERRY REARDON

Boston, Mass., Middleweight

1948

Apr. 12—Al Pinel, Boston----------W 4
Apr. 26—Fernande Trinidade, Boston--KO 2
June 21—Bob O'Neil, Providence-------KO 1
July 14—Jose Contreras, New Bedford--W 6
July 22—Johnny Luz, Fall River---------W 6
July 27—Johnny Luz, New Bedford-------L 6
Nov. 8—Harold Alle, Boston ------KO by 4

JOE (JOSEPH) REDDICK

Born, June 30, 1920, at Norfolk, Va. Started boxing in the Paterson Evening News and the Police Benevolent Association Amateur tournament at Paterson, N. J.

Negro Middleweight

1943

—Wally Cotton, Garfield, N. J.--KO 4
—Alex Doyle, Hghld. Pk., N. J.-KO 3
—Jackie Cohen, Elizabeth, N. J.--W 6
—Russ Golding, Elizabeth, N. J.-KO 3
—Joe Bennett, Hartford----------L 6
—Johnny Morris, L. I. C.----------W 8
July 28—Joe Bennett, Hartford----------W 8
—Charley Thompson, Elizabeth-KO 5
Aug. 18—Johnny Brown, Elizabeth, N. J.-W 8
—Johnny Morris, L. I. C.----------W 6
Aug. 25—Johnny Brown, Elizabeth, N. J.-L 8
Sept. 21—R. J. Lewis, L. I. C.----------W 8
Sept. 29—Bob Wade, Elizabeth, N. J.-----W 8
Oct. 20—R. J. Lewis, Elizabeth, N. J.---W 6
Nov. 16—Dick Fuller, White Plains, N. Y.-W 8
Dec. 7—Dick Fuller, White Plains------W 8

1944

Jan. 17—Freddie Wilson, Scranton -----KO 9
Jan. 20—Berlie Lanier, Fall River -----W 10
Jan. 28—Tommy Yarosz, N. Y. C.----------L 6
Feb. 10—Benny Williams, Fall River ----W 10
Feb. 25—Joe Carter, N. Y. C.----------L 6
Mar. 2—Jimmy Hayden, Fall River -----W 10
Mar. 20—Johnny Finney, Scranton -----W 8
Apr. 13—Langston Dennis, Fall River ---W 10
Apr. 28—Harold Reiss, Chicago ---------W 6
May 4—Mad Anthony Jones, Fall River-D 10
May 9—Bob Wade, Hartford ----------W 10
May 19—Lloyd Marshall, Milwaukee ----L 10
July 10—Coley Welch, Providence ------W 10
July 25—Coley Welch, Portland, Me. ----D 10
Aug. 14—Holman Williams, Baltimore ---L 10
Aug. 21—Joe Carter, Springfield ---------L 10
Oct. 19—Tiger Lou Jones, N. Brunswick-W 8
Nov. 2—Bob Wade, Highland Park -KO by 5
Nov. 13—Jimmy Nelson, Providence ----L 10
Nov. 27—Jimmy Nelson, Providence ----W 10
Dec. 22—Van McNutt, Boston -------KO by 2

1945

Jan. 8—Jimmy Nelson, Providence-----L 10
Feb. 17—Ray Rovelli, Brooklyn----------W 8
Feb. 23—Van McNutt, New York---------W 6
Mar. 23—Jimmy Hayden, Providence--KO 9
Apr. 19—Bert Lytell, Providence---------L 10
May 2—Cocoa Kid, Paterson--------KO by 6
June 4—Mario Ochoa, Holyoke----------D 10
June 15—Van McNutt, New York---------W 6
June 25—Bert Lytell, Newark----------L 10
July 2—Johnny Finazzo, Baltimore-----W 10
Aug. 20—George Kochan, L. I. C.---KO by 4
Sept. 17—Jimmy Edgar, Detroit------KO by 7
Oct. 20—Fritzie Zivic, New York---------W 10
Nov. 19—George Henry, Holyoke---------L 10
Dec. 3—Jimmy Edgar, Detroit------KO by 9

1946

Feb. 5—Jimmy Doyle, Brooklyn---------L 10
Feb. 26—Jerry Fiorello, Brooklyn-------W 10
Mar. 18—Kid Chicken, Holyoke----------L 10
May 10—Johnny Walker, Boston---------W 10
May 24—Jake LaMotta, Boston----------L 10
July 6—Berle Lanier, Long Branch----KO 6
July 12—John Clark, N. Y. C.----------L 6
Apg. 16—Tommy Yarosz, N. Y. C.---------L 8
Aug. 26—Billy Fox, Allentown------KO by 3
Oct. 1—George Kochan, Brooklyn------L 8
Nov. 1—Casey Jones, Chicago------KO by 6

1947

Feb. 21—Gene Farland, Worcester ------L 10
May 13—Larry Fontana, Brooklyn -----W 8
June 10—George Kochan, New York ----L 8
Nov. 20—Edgar Greenwood, Newark ----W 8

1948

Feb. 9—Jose Basora, Brooklyn ----KO by 6
Mar. 15—Eddie Soares, Providence-------L 10
Apr. 27—Tony Riccio, Jersey City --------L 10
June 21—Artie Levine, Springfield --KO by 6
Aug. 9—Steve Belloise, New York--KO by 2
Oct. 7—Henry Chemel, Portland --KO by 6
Nov. 9—Henry Chemel, Portland ------L 10

CLARENCE REED

Sacramento, Calif., Welterweight

1948

Feb. 25—Lou Jordan, Oakland ----------D 4
Mar. 1—Lou Montoya, San Francisco----L 4
Apr. 6—Hal Robbins, Stockton ---------D 4
Apr. 13—Al Maretti, Sacramento ------KO 2
Apr. 20—Mickey Gimmell, Sacramento -W 4
Apr. 26—Buddy J., Stockton ----------W 4
May 18—Leroy Willis, Sacramento ------D 4
May 26—Buddy J., Oakland ----------L 4
June 15—Ward Jenkins, Sacramento ----W 4

FRANKIE REED

New York Heavyweight

1947

Apr. 12—Jimmy Dodd, Brooklyn----KO by 4
June 30—Henry Holley, N. Y. C.-----KO by 4
Oct. 27—Jimmy Walker, Asbury Pk..KO by 2
Dec. 1—Sylvester Salters, N. Y. C.------L 4

1948

Feb. 14—Roland LaStarza, Brooklyn-KO by 4
Mar. 17—Ellie Rogalle, New York ------L 4
June 1—Carmine DiGeorgio, New York-W 6
June 28—Roy Ransom, New Haven--KO by 1
July 20—James Connolly, Brooklyn-KO by 5
July 27—Dick Walsh, New York --------L 6

JULIUS REED

Atlantic City, N. J., Lightweight

1948

Jan. 22—Tommy Chamberlain, Atl. C.-KO 1
Feb. 5—Joe McCloskey, Atlantic City-W 4
Feb. 26—Joe McCloskey, Atlantic City--D 6
Mar. 25—Vince Morelli, Atlantic City--KO 3
Apr. 15—Mike Trinidad, Atlantic City--D 5
Sept. 8—Joey Fagan, Phoenixville, Pa..W 6
Aug. 9—Joey Fagan, Philadelphia ------L 6
Oct. 10—Joey Fagan, Philadelphia -----W 6
Dec. 2—Mike Trinidad, Atlantic City--W 6
Dec. 16—Cleve Simmons, Atlantic City--D 6

NOEL REED

Greenfield, Mass. Negro Heavyweight

1945

Oct. 29—Walter Scott, Holyoke--------KO 2
Nov. 19—Al Cobbs, Holyoke----------KO 3

Nov. 26—Frankie Tataia, Holyoke.....KO 2
Dec. 17—Henry Burak, Holyoke.....L 4

1945

Jan. 7—Gar Holland, Holyoke.....KO 3
Jan. 21—Henry Burak, Holyoke.....L 6
Mar.. 11—Joe Zalla, Holyoke.....KO 1

1947

Jan. 20—Ernie Griffin, New Britain.....W 6
May 29—Pete Louthis, Fall River.....L 8
Dec. 9—Tony Carmino, Jersey City....KO 2

1948

Jan. 5—Frankie Catoia, Providence..KO 1
Jan. 10—Kid Roscoe, Brooklyn .....L 8
Feb. 11—Kid Roscoe, Bridgeport .....W 8
Mar. 10—Eldridge Eatman, Bpt.....KO by 3
Mar. 18—Lonnie Clark, Worcester .....L 8

TOMMY REED

Philadelphia (Pa.) Featherweight

1947

May 2—Joey Bolduc, Philadelphia ....W 6
May 15—Tony Cocco, Philadelphia.....W 6
Aug. 18—Eddie Mullens, Scranton.....KO 2
Oct. 2—Joe Pratt, Philadelphia.....KO 1
Nov. 6—Billy Mastrangelo, Phila.....KO 1

1948

Jan. 29—Mel Neary, Philadelphia, ..KO by 2
Feb. 25—Bernie Peters, Philadelphia ...D 4
Mar. 1—Bernie Peters, Philadelphia ...D 4

TORPEDO EDDIE REED

Los Angeles, Cal., Negro Middleweight

1942

Sept. 17—Jackie McCoy, Hollywood .....L 4
Sept. 29—Teddy Guerrera, Los Angeles..W 4
Oct. 20—Frankie Wolgast, Los Angeles..L 4
Nov. 13—Manuel Villa, Hollywood.....W 4
Nov. 27—Al Sanchez, Hollywood .....L 4
Nov. 30—Art Rojo, Ocean Park .....W 4

1943

Mar. 2—Teddy Guerrera, Los Angeles...L 4
Mar. 5—Al Sanchez, Hollywood.....L 4
June 4—Midget Jones, Hollywood.....L –
June 8—Ray Marino, Los Angeles .....L 4
Aug. 17—Cass Smetkowski, Los Angeles..W 4
Aug. 31—Gallito Jiminez, Los Angeles...D 4
Nov. 5—Al Sanchez, Hollywood .....L 4
Nov. 23—Johnny Armando, Los Angeles..L 4
Nov. 26—Al Sanchez, Hollywood .....D 4
Dec. 14—Mario Luna, Los Angeles .....D 6

1944

Jan. 7—Johnny Lopez, Hollywood .....D 4
Jan. 28—Bill Tierney, San Diego .....L 6
Feb. 15—Joey Savidan, Los Angeles ....D 4
Mar. 6—Joey Savidan, Ocean Park ....W 6
Mar. 13—Freddy Long, Ocean Park .....W 6
Mar. 21—Steve Task, Los Angeles .....W 4
Mar. 31—Ace Miller, Hollywood .....L 4
May 16—Oscar Lewis, Boston .....KO 8
May 22—Bobby Gunther, Wash., D. C....L 6
June 2—Robert Earl, Chicago .....L 6
June 15—Tom Collins, N. Y. C.....L 6
June 21—Steve Riggio, Wash., D. C. .....L 6
Aug. 4—Ray Vargas, Hollywood .....L 4
Aug. 29—Sonny Hill, Los Angeles .....D 4
Sept. 5—Sonny Hill, Los Angeles .....D 4
Nov. 7—Arturo Barron, Los Angeles.....L 6
Dec. 5—Julio Franco, Los Angeles .....L 4
Dec. 26—Abel Lucero, Los Angeles.....L 6

1945

Apr. 10—Elmer Lewis, Ocean Park.....L 4
Apr. 17—Paul Lassiter, Los Angeles.....W 4
May 18—Billy Curtis, San Diego.....W 6
June 21—Joe Robleto, Pasadena.....D 10
June 29—Tommy Lopez, San Diego.....L 6
Aug. 2—Will Jones, Pasadena.....D 10
Aug. 16—Wilford Scott, Pasadena.....L 10
Nov. 6—Joe Polowitzer, Hartford.....W 6
Nov. 13—Joe Polowitzer, Hartford.....W 8
Dec. 3—Rudy Campa, Troy.....L 10

1946

Jan. 15—Lenny Mancini, N. Y. C.....L 8
Feb. 19—Phil Palmer, N. Y. C.....L 8
Mar. 8—Sal Richie, N. Y. C.....L 6
Apr. 11—Roy Cadle, Chicago.....L 6
Apr. 25—Jimmy Hunt, Chicago.....KO 1
May 16—Lynch Travis, Chicago.....W 6
Aug. 12—Charley Parham, Chicago KO by 6
Oct. 21—Bill Parsons, Chicago.....L 8

1947

June 19—Lalo Rodriquez, San Fran.....KO 3
Oct. 30—Johnny Fitzpatrick, Tacoma....W 10

1948

Jan. 27—Henry Lee, Seattle .....L 8

WILLARD (WARD) REED

Indianapolis Heavyweight

1946

Mar. 1—Lou Campbell, Indianapolis..KO 2
Mar. 22—Lindy Elliott, Indianapolis....KO 5
May 23—Clarence Brown, Indianapolis.KO 5
Nov. 22—Johnny Denson, Indianapolis..W 10

1947

Mar. 7—Bill Petersen, Indianapolis.KO by 4
Apr. 11—Eddie Perry, Indianapolis....KO 2
May 9—Vince Calzaretto, Indianapolis.W 10
Aug. 21—Bob Sikes, Indianapolis....KO by 10
Dec. 5—Earn Turner, Indianapolis....KO 7

1948

Feb. 19—Gibbs Pike, Evansville .....W 10
Mar. 16—Larry Watson, Michigan City.KO 5
Mar. 30—Jack Thompson, Michigan City.W 8

BILLY REESE

Chicago, Ill., Light Heavyweight

1947

Apr. 23—Leroy Scales, Racine.....L 6
June 30—Willie Covington, Chicago.....W 4
Oct. 3—Lou King, Milwaukee.....KO by 2
Nov. 5—Clinton Bacon, Chicago.....D 6

1948

Jan. 25—Stan Hartman, Lima .....KO by 2
Feb. 2—Clinton Bacon, Chicago .....L 4
Mar. 1—Bob Reid, Chicago .....W 4
May 3—Charley Peters, Chicago .....KO 2
June 7—Louis Gray, Chicago .....KO by 3

RALPH REGAN

Medford, Mass., Light Heavyweight

1946

Oct. 14—Maurice Belanger, Boston....KO 2
Oct. 28—Curtis Clemmons, Boston.....W 4

1947

Feb. 7—Mike Gagne, Athol.....KO 3
Feb. 19—Billy Osborne, Providence....KO 4
Mar. 12—Mike Gagne, Providence.....KO 3
Mar. 25—Johnny Resto, Fitchburg.....KO 1
Apr. 22—Mike Gagne, Manchester.....KO 2
Apr. 30—Bill Williams, Milford, Mass...KO 5
May 9—Sam Shumway, Worcester....KO 3
May 19—Johnny Lawlor, Boston.....KO 1
Sept. 12—Pete Moore, Boston.....KO 1
Sept. 19—Jimmy Russo, Boston.....KO 2
Oct. 31—Jimmy Russo, Boston.....W 6
Dec. 22—Coolidge Miller, Boston.....KO 3
Dec. 29—Billy Bayland, Providence....KO 2

1948

Nov. 18—Abel Gonzalves, Boston ...KO by 1

AL REID

Greenwood, South Carolina, Welterweight

1946

June —Hal Meredith, Savannah.....W 8
June —Hal Meredith, Savannah.....KO 3
July 12—Hal Meredith, Savannah.....KO 3
Aug. 12—Jack Lisle, Ashville.....KO 2
Aug. 19—Ray Delgado, Savannah.....KO 4
Aug. 21—Clyde Gordon, Miami.....KO by 3
Aug. 26—Charlie Morrison, Ashville...KO 2
Sept. 9—Rene Cantero, Savannah.....L 10
Sept. 13—Wade Allison, Spartanburg...KO 4
Sept. 27—Kid Crosby, Spartanburg.....W 10
Oct. 1—Mike Gonzales, Charleston....KO 1
Oct. 7—Billy Petersen, Savannah..KO by 4
Oct. 15—Billy Petersen, Charleston..KO by 8

1947

Feb. 17—Jack Revolta, Macon.....W 10
Mar. 3—Jackie Hogan, Asheville.....KO 3
Apr. 14—Eddie Kiernan, Savannah..KO by 2
May 30—Jesse Underwood, Asheville
.....KO by 10
June 13—Dave Meredith, Savannah....KO 9
July 3—Billy Dyer, Savannah.....KO 4
Aug. 4—Teet Montooth, Asheville.....W 10
Sept. 19—Teet Montooth, Asheville..KO by 7
Dec. 9—Johnny Breitenbruk, Savannah..L 6

1948

Feb. 16—Jesse Underwood, Ashevil..KO by 9
Apr. 27—Cosby Linson, Norfolk ....KO by 3
May 26—Willard Coffey, Charlestown, W. Va. ....KO by 3
June 24—Willard Coffey, Hendersonville ....KO by 8
Aug. 23—Vince Foster, Chicago....KO by 2

TOBY REID

Jacksonville, Fla. Middleweight

1948

Sept. 21—Jack Brazil, Jacksonville....KO 7
Sept. 30—Gus Aldrich, Alma, Ga. ....KO 7
Oct. 5—Johnny Taylor, Jacksonville..KO 2
Oct. 14—Jack Brazil, Alma ....KO 1
Oct. 26—Johnny Taylor, Jacksonville..KO 2
Nov. 2—Gus Aldrich, Jacksonville ....KO 2
Nov. 29—Buddy Rose, Orlando ....W 10
Dec. 20—Cannon Ball Canovas, Miami..KO 1
Dec. 28—Bob Shoemaker, Jacksonville ..L 10

EDDIE REYES

Hawaiian Featherweight

1945

Apr. 22—Frank Cicala, Honolulu....KO 3
Dec. 23—Tiger Rosa, Honolulu....D 4

1946

Jan. 13—Tiger Rosa, Honolulu....L 4
Mar. 3—Ankie Hoshijo, Honolulu....W 4
May 5—Tiger Rosa, Honolulu....D 5
May 31—Ankie Hoshijo, Honolulu..KO by 3
June 11—Ankie Hoshijo, Honolulu....W 5
July 18—Kid Waialu, Honolulu....W 4
Aug. 19—Val Alvarado, Honolulu....L 5
Sept. 25—Val Valentine, Honolulu....L 5
Oct. 21—Kid Waialu, Honolulu....W 4
Nov. 11—Dado Marino, Honolulu....L 6
Dec. 9—Dado Marino, Honolulu....L 8

1947

Mar. 11—Jimmy Quiocho, Honolulu....KO 4
May 9—Tsuneshi Maruo, Honolulu..KO by 4
Aug. 12—Marce Totor, Honolulu....KO by 2
Sept. 16—Mamoru Hirota, Honolulu....W 4
Nov. 24—James Masuda, Honolulu....D 4

1948

June 22—Mamuro Hirota, Honolulu....W 4
July 6—Tiger Rosa, Honolulu ....L 4
July 20—Tiger Rosa, Honolulu ....L 4
Aug. 31—Marce Totor, Honolulu ....W 4

LUIS REYES

Mexican Bantamweight

1946

Apr. 12—Bernardo Flores, Mexico City..L 10
Apr. 29—Aztequita Orizabeno, M. City..KO 3
May 18—Kuko Ortiz, Mexico City....L 10
July 27—Monito Flores, Mexico City....L 10
July 28—Bernardo Ramirez, Mex. City..L 10
Aug. 24—Babe Zaragoza, Mexico City....W 10
Sept. 25—Armando Puentes, M. City..KO by 3
Oct. 26—Baby Mickey, Mexico City....L 10

1947

Jan. 29—Jorge Robles, Mexico City..KO by 2
Apr. 14—Jorge Robles, Mexico City..KO by 6
July 30—Memo Valero, Mexico City..KO by 7
Nov. 19—Kid Agrarista, Mexico City....W 10

1948

May 1—Panchito Uribe, Mexico City ...W 10
Aug. 18—Luis Adame, Mexico City ....W 10
Sept. 16—Panchito Uribe, Mexico City...D 10
Nov. 3—Jesus Fonseca, El Paso ....L 10

BERNIE REYNOLDS

Fairfield, Conn., Heavyweight

1946

Apr. 23—David Glunton, N. Y. C....KO 3
Apr. 30—Jimmy Maxwell, N. Y. C....KO 1
May 3—Jimmy Letty, N. Y. C....KO 2
May 6—Billy Beauford, Bergenfield....W 6
May 11—Tommy Gargiso, Brooklyn....KO 4
May 24—Hugh Walker, N. Y. C....KO 4
May 28—Billy Beauford, N. Y. C....KO 2
June 17—Jim Letty, Brooklyn....KO 2
June 25—Johnny Davis, N. Y. C....KO 2
July 10—Joe Peters, Bridgeport....KO 1
Aug. 8—Jimmy Hooper, N. Y. C....KO 5
Aug. 14—George Haywood, Jersey City..KO 8
Sept. 17—Tom Reddington, London, Eng..L 8
Dec. 10—Willie Hayes, Jersey City....KO 6
Dec. 23—George Haywood, N. Y. C....KO 3

1947

Jan. 7—Willie Hayes, Jersey City....KO 7
Jan. 21—George Haywood, Jersey City..KO 3
Feb. 3—Jim White, Bergenfield ....W 8
Feb. 11—Willie Brown, New York ....KO 3
Feb. 28—Jackie Cranford, New York...W 8
Apr. 29—Kid Roscoe, Jersey City ....W 6
May 23—Walter Hafer, New York....KO 7
June 3—Bob Miller, Norwalk ....KO 4
June 16—Babe O'Blenis, Stamford ....KO 1
July 1—Earl Lowman, Norwalk ....KO 2
July 30—Leo Matriccini, Brooklyn ....W 8
Aug. 13—Eldridge Eatman, Fairfield ...W 10
Sept. 25—Eldridge Eatman, Bridgeport..W 10
Oct. 10—Jackie Cranford, New York....L 10

1948

Jan. 2—Jackie Cranford, N. Y....KO by 2
Mar. 10—Kid Roscoe, Bridgeport ....W 8
May 12—Eddie Blunt, Bridgeport ....W 8
May 18—Ted Walters, New York....KO 1
June 1—Jim Neville, New York....W 8
June 28—Nathan Mann, New Haven....KO 4
Aug. 19—Bill Weinberg, Waterbury....KO 8
Aug. 30—Renato Tontini, New Haven..KO 7
Sept. 16—Angel Sotillo, New York....W 8
Oct. 6—Roscoe Howard, Bridgeport...KO 5
Oct. 18—Leo Matriccini, New Haven....L 10
Nov. 9—Joe Louis, New Haven ....Exh. 4
Nov. 22—Leo Matriccini, New Haven ...W 10
Dec. 13—Harry Berntsen, N. Y. C. ....KO 3

EVERETT (SPARKY) REYNOLDS

Indianapolis, Ind. Welterweight

1945

Feb. 19—Flat Top Cummings, Wash....W 6
Feb. 27—Joe Gannon, Washington....L 6
Mar. 5—Johnny Riccio, Newark....KO by 4
Apr. 20—Joe Kish, Indianapolis....W 6
Apr. 30—Ted Barnedo, Chicago....KO 3
May 10—Art Robinson, Pittsburgh....W 8
May 11—Tiger Kiggans, Indianapolis....W 6
May 22—Kid Filipino, San Antonio....L 10
—Benton Cobbs, Dayton....KO by 5
June 15—Charley Padalino, Detroit....L 6
June 28—Bill Jordan, Indianapolis....W 6
June 29—Willie Watkins, Detroit....W 6
July 6—Ralph Carnegie, Saginaw....W 6
July 12—Bishop Murphy, Indianapolis..KO 3
July 17—Frankie Abrams, Pittsburgh....L 6
July 23—Tommy Daniels, Huntington..KO 5
Aug. 2—Bob Simmons, Indianapolis....L 10
Aug. 20—Bobby Maloney, Huntington....D 8
Aug. 23—Bob Simmons, Indianapolis....L 12
Sept. 5—Babe Saunders, Charlotte....L 10
Sept. 10—Lou Woods, Detroit....L 10
Sept. 19—Art Robinson, Pittsburgh....W 4
Oct. 2—Johnny Abbott, Toledo....L 6
Oct. 8—Dan Robinson, Chicago....KO by 5
Oct. 19—Gene Gudgill, Indianapolis....L 6
Oct. 24—Allen Faulkner, Buffalo....KO by 2
Nov. 5—Dave Riley, St. Louis....W 8
Dec. 13—Dave Riley, St. Louis....L 8
Dec. 20—Billy Garrett, Pittsburgh..KO by 3
Dec. 28—Willie Edmunds, Kalamazoo....L 10

1946

Jan. 22—Jimmy Crow, Indianapolis....W 8
Feb. 14—Bobby Caine, Huntington....KO 3
Feb. 25—Allen McCorvey, New Orleans..L 8
Mar. 26—Kid Filipino, Houston....L 10
Apr. 11—Willie Jenkins, Pittsburgh....KO 4
May 10—Jimmy Joyce, Indianapolis....W 10
July 8—Bobby Maloney, Huntington..KO 2
Aug. 22—Willie Jenkins, Pittsburgh....L 8
Sept. 9—Benton Cobbins, Huntington..KO 8
Sept. 27—Cleveland Brown, Indianap...KO 8
Oct. 9—Benton Cobbins, Huntington..KO 6
Oct. 18—Bob Simmons, Indianapolis....L 10
Nov. 15—Herschel Joiner, Indianapolis..W 10
Dec. 13—Earl Moore, Milwaukee....KO by 2
Dec. 17—Major Jones, Kansas City....L 10
Dec. 30—Levi Southall, Kansas City....L 10

1947

Jan. 7—Jackie Darthard, Kan. City..KO by 7
Jan. 13—Willie Russell, Huntington ....L 10
Jan. 24—Al Diaz, Indianapolis ....L 8
Feb. 31—Al Diaz, Indianapolis ....L 10
Apr. 1—Allen McCorvey, Houston ....L 10
Apr. 14—Vince Foster, Omaha ....KO by 4
Apr. 29—Buzz Brown, St. Paul ....D 10
June 16—Willie Russell, Columbus..KO by 8
July 22—Bob Burns, Ft. Wayne ....D 8
July 15—Bob Burns Ft. Wayne ....L 8
Aug. 14—Buddy Holderfield, Little Rock ....L 10

Sept. 19—Joe Sgro, Ft. Wayne.....L 10
Sept. 17—Bob Burns, Toledo .....L 6

1948

Mar. 3—Cliff Fossman, Chicago.....L 6
Mar. 9—Leon Thompson, Michigan City..L 8

TOMMY RHETT

New York Bantamweight

1947

Jan. 24—Jose Colon Garcia, N. Y.....W 6
Feb. 11—Earl Roys, Hartford .....W 8
Mar. 10—Ralph McNeil, New Britain..KO 5
Apr. 25—Gabriel Rios, New London....W 8

1948

Apr. 26—Dado Marino, Stockton ....KO by 1
Nov. 30—Javier Guttirez, San Jose .....L 6
Dec. 7—Henry Carvalho, San Jose .....W 6

TONY RICCIO

Bayonne, N. J. Middleweight

1942

Jan. 13—Frankie Van, Jersey City.....W 4
Jan. 29—Frankie Jones, Jersey City....W 4
Feb. 26—Jeff Holloway, Jersey City.....W 4
Apr. 23—Harry Mann, Jersey City.....W 4
Apr. 30—Barney Campbell, Jersey City..W 4
June 15—Joe Griffo, Newark.....W 4
Aug. 18—Charley Aldrich, Newark.....W 6
Aug. 26—Jimmy Snediker, Jersey City..W 4
Oct. 12—Rocco Rossano, Newark.....L 6
Oct. 26—Al DeFelice, Newark.....W 6
Dec. 8—Paddy Lynch, Jersey City.....KO 2

1943

Jan. 19—Zach Taylor, Jersey City.....W 6
Jan. 25—Joe Curcio, Newark.....W 6
Feb. 8—Doug Carter, Newark.....W 6
Mar. 1—Pete Manchio, Scranton.....W 6
Mar. 22—Jimmy Morrison, Newark.....W 6
Apr. 12—Jeff Holloway, Newark.....W 6
May 3—Babe Wilkins, Newark.....W 6
May 17—Doug Carter, Newark.....W 6
May 31—Bobby Mann, Newark.....W 6
June 14—Doug Carter, Newark.....W 6
June 21—Earl Wentz, Newark.....W 6
July 12—Julio Gullucci, Newark.....W 8
Aug. 3—Buster Tyler, Newark.....L 8
Oct. 25—Danny Martin, Newark.....D 8
Nov. 15—Danny Martin, Newark.....W 8
Nov. 29—Harold Gary, Newark.....W 8
Dec. 13—Joe Gambaro, Newark.....L 8

1944

Jan. 10—Joe Curcio, Newark .....L 8
Jan. 24—Joey Gambaro, Jersey City.....L 8
Jan. 31—Joe Curcio, Newark .....L 9
Feb. 18—Frank Young, N. Y. C.....D 6
Mar. 21—Julio Gallacci, Jersey City.....W 8
Mar. 27—Charles Sabatelle, Newark .....W 8
Apr. 24—Sawee Jatta, Newark .....W 8
May 8—Johnny Price, Newark .....L 8
May 29—Harold Green, Newark .....D 8
July 3—Aaron Perry, Newark .....L 8
Aug. 21—Joe Mattone, Newark .....W 10
Sept. 25—Freddie Archer, N. Y. C. ..KO by 6

1945

Mar. 10—Pat Giordano, New York.....D 8
Mar. 27—Pat Giordano, Jersey City.....D 10
Apr. 17—Benny Williams, Jersey City...W 10
May 14—Joe Curcio, Newark.....L 10
June 6—Jackie Wilson, Newark.....W 10
June 26—Joe Curcio, Union City.....L 10
July 24—Rudy Giscombe, Union City....W 10
July 30—Izzy Jannazzo, Newark.....L 10
Aug. 15—Willis Scott, Elizabeth.....W 10
Sept. 10—Joe Curcio, New York.....W 8
Sept. 18—Johnny Lawer, Jersey City.....W 10
Oct. 8—Bill Donahue, Newark.....L 10
Oct. 29—George Doty, New York.....W 10
Nov. 12—Bill Donahue, Newark.....L 10
Nov. 19—Aaron Perry, Washington.....D 10
Dec. 10—Vinnie Rossano, New York.....L 8

1946

Jan. 14—Aaron Perry, Washington.....L 10
Feb. 5—Ray Robinson, Elizabeth...KO by 4
Mar. 18—Joe LaMotta, Newark.....L 8
Mar. 26—Danny Martin, Jersey City.....D 10
May 21—Billy Cooper, Jersey City.....KO 6
May 29—Cecil Hudson, Indianapolis.....L 10
June 18—Danny Martin, Union City.....W 10
Aug. 6—Sal Ritchie, Union City.....L 8
Aug. 20—Sonny Horne, Newark.....W 10
Sept. 16—Vic Costa, Newark.....W 10
Oct. 28—George Brown, Newark.....L 10
Nov. 4—Pete Meade, N. Y. C.....L 10
Nov. 19—Jackie Wilson, Los Angeles KO by 2

1947

Jan. 13—Norman Rubio, Newark.....W 10
Feb. 3—Norman Rubio, Newark .....D 10
Mar. 17—Norman Rubio, Newark .....W 10
Mar. 24—Lou Valles, New York .....D 10
Apr. 11—Buster Tyler, Newark .....L 10
June 25—Mike DeCosmo, Union City ....W 10
Aug. 15—Lou Valles, New York .....W 10
Oct. 21—Frankie Cordino, Jersey City..W 8
Nov. 10—Rocky Castellani, New York....L 10
Dec. 8—Henry Jordan, Newark.....D 8
Dec. 18—Jimmy King, Wilkes Barre.....L 8

1948

Jan. 26—Danny Kapilow, New York....L 10
Feb. 10—Hal Anspach, Jersey City .....W 10
Mar. 23—Jerry Coursal, Jersey City....W 8
Apr. 8—Charley Zack, Scranton .....L 8
Apr. 20—Tommy Greb, Salem .....D 10
Apr. 27—Joe Reddick, Jersey City.....W 10
May 14—Gene Boland, New York .....L 10
June 1—Lee Sala, Pittsburgh.....KO by 2
July 14—Tom Parks, Elizabeth .....L 8
Sept. 28—Charley Fusari, Jersey C...KO by 8
Nov. 30—Eddie Edwards, Jersey City ..KO 6
Dec. 14—Joe Martino, Jersey City .....W 8

TONY RICCIO

(Formerly used name of Paul "Fancy Pants" Reguejo. For earlier record, 1943-1946, see 1947 Edition, pages 444-445).

Boston, Mass., Lightweight

1947

Mar. 7—Roman Alvarez, New York....L 8
Oct. 27—Danny Jeffries, Providence ..KO 2
Oct. 31—Bernie Dixon, Boston .....W 6
Nov. 17—Danny Butler, Boston .....W 6
Dec. 16—Steve Kronis, Salem.....W 8
Dec. 30—Florient Desmarais, Boston....W 10

1948

Jan. 6—Florient Desmarais, Salem....KO 6
Jan. 20—Johnny Wolgast, Salem .....W 10
Feb. 3—Buddy Hayes, Salem .....D 10
Mar. 2—Buddy Hayes, Salem .....L 10
Mar. 22—Ray Lewis, Holyoke .....L 10
Mar. 30—Tommy Greb, Salem .....L 10
June 8—John LaRusso, Providence.....L 10
June 29—Richard Howard, Halifax.....L 10
Sept. 20—Buddy Hayes, Boston .....W 10
Oct. 18—Buddy Hayes, Boston .....L 10
Nov. 1—Roy Andrews, Boston.....KO by 7
Nov. 30—Al Smith, Salem .....D 10
Dec. 20—Joe Bolduc, Boston .....W 10

JOHNNY RICE

Stamford, Conn., Light Heavyweight

1946

Feb. 25—Joe Yorfino, Stamford.....KO 1
Mar. 11—Sonny Smith, Stamford.....KO 5
Apr. 1—Willis Parker, Stamford.....KO 1
Apr. 15—Clem Fitzpatrick, Stamford.....W 8
May 6—Clem Fitzpatrick, Stamford.....W 8
Aug. 2—Jimmy Taylor, Stamford.....D 8
Sept. 17—Bill Boyd, Norwalk.....L 6

1947

Mar. 3—Roy Taylor, N. Y. C.....KO by 2
Apr. 1—Henry Holley, White Plains....W 6
Sept. 9—Frankie Thomas, Norwalk.....W 8

1948

June 29—Johnny Carrabella, Norwalk ..W 8
Nov. 16—Dick Callahan, Salem .....W 6
Nov. 26—Jackie Morris, Worcester .....L 8
Dec. 29—Dick Callahan, Salem .....L 6

JEAN RICHARD

Montreal, Canada Featherweight

1945

Oct. 1—Adelard Drouin, Quebec .....KO 4
Dec. 6—Vic Carter, Newport, Vt. .....KO 2
Dec. 17—Johnny Bouffard, Quebec ..KO by 5
Dec. 20—Emile DeStefano, Newp't, Vt..KO 4

1946

Jan. 3—Billy James, Newport, Vt. ....W 8
Jan. 21—Frankie Pucci, Toronto .....WF 5
Jan. 28—Maurice Auger, Montreal .....W 4
Jan. 31—Ben Charette, Newport, Vt.....W 8

Feb. 4—Ben Charette, Montreal ----W 4
Feb. 11—Ben Charette, Newport, Vt.----W 8
Feb. 21—Maurice Auger, Newport, Vt.--W 8
Feb. 25—Jerry McIntyre, Montreal ---KO 1
Mar. 7—Emil DeStephano, Montreal---KO 3
Mar. 21—Johnny Robinson, Newpt., Vt. KO 8
Mar. 26—Frankie Brancetti, Toronto ---L 6
Apr. 15—Billy James, Montreal ---------W 4
Apr. 30—Nels Broadhead, Toronto -----L 6
June 12—Chuck Ackworth, Providence KO 1
June 18—Marcel Theriault, Montreal ---D 6
July 10—Martin Taber, Providence-----W 4
July 24—Martin Taber, Providence-----L 8
Aug. 6—Bernie Cornier, Montreal-----KO 7
Aug. 28—Johnny Bouffard, Montreal----D 6
Sept. 11—Johnny Bouffard, Quebec ----W 8
Nov. 11—Augie Lapara, St. John, Canada W 10
Nov. 26—Larry Sloan, Montreal --------W 6
Dec. 12—Larry Sloan, Montreal--------KO 2

1947

Jan. 21—Teddy Swain, Toronto---------L 8
Mar. 10—Frankie Pucci, Montreal-------D 8
Mar. 31—Frankie Pucci, Montreal-------W 8
Apr. 11—Ivan Jones, Augusta, Me.------W 10
Apr. 21—Benny May, Montreal----------W 8
May 9—Leo Mucucci, Augusta, Me. W DIS 2
May 16—Benny May, Montreal----------W 8
June 6—Leo Mucucci, Augusta, Me.-----W 10
June 10—Kid Howard, Halifax----------L 10
July 2—Lou Alter, Montreal-----------L 10
July 9—Kid Howard, Halifax----------W 10
July 23—Lou Alter, Montreal----------L 10
Sept. 16—Doc Blanchard, Halifax --KO by 7
Dec. 9—Vic Young, Portland ----------L 8
Dec. 14—Ray Moisan, Three Rivers ----W 8
Dec. 30—Vic Young, Portland----------KO 10

1948

Jan. 7—Vic Young, Portland ---------KO 8
Feb. 11—Timothy Hayes, Portland -----L 10
Mar. 5—Tommy Moore, Augusta, Me..KO 6
Mar. 10—Vic Eisen, Toronto ----------L 8
Mar. 23—Steve Kronis, Portland -----KO 1
Apr. 6—Jackie Harris, Portland -----KO 6
Apr. 13—Timothy Hayes, Portland -----D 10
May 3—Blond Tiger, Lewiston --------W 10
May 18—Timothy Hayes, Portland -----L 10
June 15—Fernando Gagnon, Montreal ---W 10
July 6—Fernando Gagnon, Montreal ---W 10
July 27—Kid Howard, Halifax ---------W 10
Aug. 24—Teddy Swain, Montreal -------W 10
Sept. 9—Leon Hutson, Portland --------W 10
Sept. 30—Luis Ramos, Montreal --------W 10
Oct. 10—Aponte Torres, Quebec -------W 10
Nov. 2—Lou Alter, Montreal ----------KO 6
Nov. 15—Fernando Gagnon, Quebec ----W 10

BOBBY RICHARDS

Portland, Ore. Lightweight

(For earlier record, 1943-1946, see 1947 Edition, page 449).

1947

Apr. 3—Snooks Lacey, Salem ----------W 15

1948

Feb. 3—Joey Ortega, Partland ----------L 6
Mar. 10—Joey Ortega, Portland --------D 10
Mar. 23—Joe Velez, Seattle ----------L 8
Apr. 28—Paulie Cook, Salem ----------D 10
May 11—Paulie Cook, Salem ----------D 15
Dec. 8—Monty Montgomery, Salem ----D 10

JESS RICHARDS

Los Angeles, Calif. Middleweight

1947

June 9—Benny Ventura, Ocean Park-----D 4
June 16—Benny Ventura, Ocean Park-----L 4
June 30—Ray Pullman, Ocean Park ----W 4
July 18—Jack Napier, San Diego ------KO 4
Aug. 22—*Larry Bolish, San Diego ----KO 1
Aug. 22—*Francisco Gonzales, San Diego W 4
Sept. 5—J. D. Spencer, San Diego -----W 4
Sept. 8—Billy King, Ocean Park -------D 4
Sept. 15—Billy Smith, Ocean Park -----W 4
Sept. 19—Francisco Gonzales, San Pedro ----------D 4
Sept. 23—Benny Cordova, Los Angeles----L 4
Oct. 3—Carl Bracken, San Diego--------W 4
Oct. 6—Billy Smith, Ocean Park------KO 1
Oct. 10—Billy King, Hollywood---------L 4
Oct. 21—Bert Mendoza, Los Angeles----D 4
Oct. 24—Al Morey, San Diego----------L 6
Nov. 7—Al Morey, San Diego----------L 6
Nov. 21—Bert Mendoza, San Diego-----L 6
Dec. 15—Al Hernandez, Ocean Park ----W 4
Dec. 23—Billy King, Los Angeles -----L 4
Dec. 29—Nap Howard, Ocean Park -KO by 4
*Same night.

1948

Jan. 2—Mike Rubi, San Diego ---------W 6
Jan. 13—Axel Bode, Los Angeles -----L 4
Jan. 26—Art Brown, Ocean Park---KO by 1
Feb. 17—Bert Mendoza, Los Angeles ----D 1
Feb. 20—Tommy Lee, Hollywood ------KO 4
Feb. 24—Willie Parker, Ocean Park ----W 4
Mar. 3—Billy Sweet, Ocean Park ------W 4
Mar. 15—Ted Coleman, Ocean Park-----L 4
Mar. 19—Art Brown, Hollywood --------L 4
Mar. 22—Willie Parker, Ocean Park --NC 2
July 26—Billy Corbett, Ocean Park ----KO 4
Aug. 9—Titus Hawkins, Las Vegas -----L 4
Aug. 17—Titus Hawkins, Los Angeles---L 4
Aug. 20—Benny Ventura, Hollywood ----D 4
Sept. 10—Al Hernandez, Los Angeles --KO 3
Oct. 15—Bert Mendoza, Hollywood -----L 6
Oct. 25—Rod Jones, Ocean Park----KO by 2
Nov. 8—Earl Ward, Ocean Park -------W 4
Nov. 19—Frankie Daniels, Hollywood ----------KO by 2
Nov. 22—Roy Daniels, Ocean Park --KO by 3
Nov. 29—Titus Hawkins, Ocean Park ---L 4

JIMMY RICHARDS

Buffalo, New York, Light Heavyweight

1945

Nov. 6—Homer McGrew, Los Angeles----L 4
Nov. 12—Henry Rich, Ocean Park------KO 2
Nov. 23—Jim Stone, San Diego--------KO 1
Nov. 26—Spencer Coleman, Ocean Park-KO 4
Dec. 11—Len Johnson, Los Angeles-----KO 2
Dec. 18—Al Wright, Los Angeles-------KO 2

1946

Jan. 2—Paulie Watkins, Long Beach--KO 1
Jan. 8—Leonard Nix, Los Angeles---KO 1
Jan. 11—Frankie Calzo, Hollywood----KO 1
Feb. 11—Kenny Watkins, Ocn. Pk...KO by 2
Feb. 25—Dick Johnson, Ocean Park----KO 4
Apr. 15—Kid Wolfe, Wash., D. C.-------W 6
July 8—Wilton Kemp, Allentown------KO 3
Aug. 15—Chico Givens, Philadelphia---KO 2
Oct. 4—Eddie Finnazzo, Philadelphia-KO 2
Oct. 25—Al Johnson, Philadelphia-----KO 2
Nov. 22—Frankie Zamaris, Philadelphia W 8

1947

Jan. 3—Joe O'Connell, Philadelphia---KO 2
Jan. 17—Cleve Bailey, Philadelphia-----L 8
Feb. 7—Cleve Bailey, Philadelphia-----L 8
Apr. 7—Doc Bea, Allentown----------KO 2
Apr. 18—Leon Szymurski, Philadelphia KO 1
June 23—Augustino Guedes, Allentown--W 8
July 28—Augustino Guedes, Allentown--D 10
Aug. 19—Billy Cooper, Allentown-------W 8
Oct. 24—Tony Gillo, Philadelphia-----KO 5

1948

Apr. 23—Elton Evans, Philadelphia--KO by 5
Dec. 8—Harry Haft, Binghamton -------L 6

PAT RICHARDS

Born December 15, 1923, Cleveland, Ohio. Nationality Irish-American. Height 6 ft. 1 inch. Heavyweight.

1946

Oct. 28—Sherman Washington, Hunt'ton. W 6

1947

Jan. 1—Eddie Thomas, Columbus-----KO 2
Jan. 27—Elton Fletcher, Dayton---------D 6
Apr. 9—Norman Fitch, Akron---------KO 3
Apr. 25—Norman Fitch, Columbus-----KO 5
May 18—Jack Kendell, Dayton---------KO 2
May 20—Willie Langford, Columbus----KO 2
May 27—Tommy Woodward, Columbus--W 10
May 30—Jack Kendell, Mt. Vernon, O...KO 2
June 23—Lee Carter, Columbus---------KO 6
July 15—Harry Lewis, Columbus--------W 10
July 28—Norman Fitch, Cincinnati-----KO 5
Aug. 4—Tommy Woodward, Columbus--W 10
Sept. 2—Bill Robinson, Buffalo--------KO 2
Sept. 8—Norman Fitch, Cincinnati-----KO 2
Sept. 16—Bob Clark, Buffalo----------KO 4
Oct. 27—Lee Carter, Cincinnati--------W 10
Nov. 3—Johnny De Nero, Buffalo--------D 6
Nov. 25—Wilfred Sauve, Buffalo--------D 6
Dec. 9—Nick Barrone, Buffalo---------L 8

1948

Jan. 5—Johnny DeNero, Rochester ....L 6
Feb. 24—Arturo Godoy, Columbus .....L 10
Apr. 8—Johnny DeNero, Columbus ....D 10
May 5—Larry Jackson, Columbus ....KO 3
June 14—Arturo Godoy, Columbus..KO by 4

BILL RICHARDSON

Baltimore, Md., Welterweight

1945

Mar. 19—Tony Argo, Baltimore.....L 4
Apr. 2—Tony Argo, Baltimore.....L 4
Apr. 23—Tony Argo, Baltimore.....D 4
May 7—Tony Argo, Baltimore.....W 5
July 2—Tony Argo, Baltimore.....L 4
July 17—Alton Nicholson, Baltimore....W 4
July 30—Robert Summers, Balt.....KO by 1
Aug. 27—Alton Nicholson, Baltimore.....L 4
Sept. 3—Kid Butler, Baltimore.....D 4
Oct. 1—Robert Summers, Baltimore...KO 6
Oct. 22—Edgar Poe, Baltimore.....W 4
Nov. 5—Bobby Lee, Baltimore.....L 6
Nov. 19—Bobby Waters, Washington..KO by 2
Dec. 13—Willie Spence, Baltimore.....KO 1

1946

Jan. 14—Bobby Lee, Baltimore.....D 6
Jan. 28—Charlie Gillen, Baltimore.....W 6
July 29—Bobby Summers, Baltimore...KO 1
Aug. 19—Bobby Lee, Baltimore.....W 6
Sept. 9—Bobby Lee, Baltimore.....L 6
Oct. 7—Edgar Poe, Baltimore.....W 5
Oct. 21—Edgar Poe, Baltimore.....D 4
Oct. 28—Jimmy McGriff, Wash.....KO by 2
Nov. 15—George Neubeck, Baltimore...KO 3
Dec. 2—Chili Johnson, Baltimore.....W 6

1947

Jan. 17—Richie Orange, Baltimore.....L 8
Feb. 14—Leon Broxton, Baltimore.....L 10
Mar. 10—Jimmy Griffo, Baltimore..KO by 2
May 26—Jimmy Briscoe, Baltimore KO by 1
Nov. 3—Jimmy Hand, Baltimore.....KO 2
Dec. 8—Charlie Madison, Baltimore....L 6

1948

May 24—John Cunningham, Baltimore..L 6
Aug. 23—Myles Jones, Baltimore .....W 4
Sept. 6—Gene Hartley, Baltimore .....L 4
Nov. 1—Bobby Summers, Baltimore ...W 4
Nov. 15—Bobby Summers, Baltimore ...W 4
Dec. 6—Gene Hartley, Baltimore .....L 6

BOBBY RICHARDSON

Born in Cleveland, O., Negro Middleweight.

1942

July 4—Mike Munich, Canton, O. .....KO 2
July 23—Billy Seep, Cleveland .....KO 1
Aug. 27—Ernie Williams, Canton, O.....KO --
Sept. 15—Johnny Bellensino, Cleveland..KO 3
Oct. 13—Wally Hicks, Akron, O.....KO 2
Oct. 20—Bobby Berger, Cleveland .....W 5
Dec. 1—Maxie Berger, Cleveland .....L 8
Dec. 22—Maxie Berger, Cleveland.....L 8

1943

Jan. 7—Jimmy Willis, Cleveland.....KO 2
Feb. 23—Izzy Jannazzo, Cleveland.....L 10
Mar. 9—Pete Spotti, Pittsburgh.....KO 5
June 8—Ernie Pelaia, Cleveland.....W 6
Sept. 27—Robert Simmons, Chicago .....W 8
Oct. 5—Eddie Pritchard, Akron .....KO 3
Oct. 29—Fritzie Zivic, Chicago .....L 10

1944

Feb. 16—Izzy Schwartz, Milwaukee ....KO 1
Mar. 24—Johnny Roszina, Milwaukee ...W 6
Oct. 23—Billy Parsons, Chicago .....W 8
Nov. 13—Billy Parsons, Chicago .....L 10

1945

Jan. 16—Johnny Eaton, Cleveland.....KO 2
Mar. 7—Tommy Bell, Cleveland....KO by 6
May 15—Jay Paganelli, Pittsburgh.....KO 2
June 7—Mayon Padlo, Pittsburgh.....W 8
June 19—Charley Parham, Milw.....KO by 8
June 26—Pete DeRuzza, Cleveland.....W 8
July 26—Johnny Walker, Pittsburgh....L 8
Oct. 11—Mayon Padlo, Cleveland.....KO 2

1946

Aug. 5—Bobby McIntyre, Sandusky, O..W 10
Sept. 27—Willie Watkins, Detroit.....W 8
Oct. 6—Ossie Harris, Milwaukee.....L 10
Nov. 22—Cliff Beckett, Detroit.....KO 4

1947

Jan. 31—Louis Cocoa Kid, Chicago.....L 10
Feb. 21—Henry Johnson, Detroit .....NC 5
May 6—Jimmy Hall, Harrisburg.....W 8
May 12—Sammy Secreet, Cleveland.....L 8
May 16—Charley Zivic, Toledo.....L 10
June 10—Jose Basora, Youngstown.....L 10
Oct. 2—Bob Flannigan, Toronto.....L 8
Oct. 23—Ossie Harris, Pittsburgh.....W 10

1948

Feb. 23—Billy Brown, Providence ....KO 4

BRUCE (RICHARDS) RICHARDSON

Los Angeles, Calif. Middleweight

1948

Apr. 20—Eddie Seale, Los Angeles .....L 4
May 11—Henry Yeargin, Los Angeles....W 4
May 15—J. Crackwell, Los Angeles.....L 4
July 2—J. Crackwell, Hollywood.....KO 2
July 6—Tico Garcia, Hollywood.....KO 2
Aug. 17—Bob Maloney, Los Angeles.....W 4
Aug. 31—Billy King, Los Angeles.....D 4
Sept. 13—Billy King, Ocean Park.....W 4
Nov. 22—Billy King, Ocean Park .....D 4

EDDIE RICHARDSON

Paterson, N. J., Middleweight

1946

Apr. 2—Harry Gray, N. Y. C.....KO by 2
Apr. 11—Frank Kovac, Binghamton KO by 1
Apr. 23—Tony Cestere, Brooklyn.....W 4
May 7—Steve DeLuca, Brooklyn....KO by 3
May 11—Al Hopes, Brooklyn.....KO by 1
May 18—Bill Grombacher, Bklyn...KO by 1
May 21—Frankie Smith, Brooklyn..KO by 1
May 25—Jackie Souza, Brooklyn.....KO 1
May 28—John Shaughnessy, N. Y. C....KO 1
June 10—Bill Grombacher, Brooklyn...KO 1
Aug. 9—Al Pecora, Long Branch.....L 4
Aug. 27—Mike Verrengio, N. Y. C.....L 4
Sept. 5—Frankie Ross, North Adams....L 8
Sept. 10—Steve DeLuca, N. Y. C.....KO 1
Sept. 16—Steve DeLuca, Coney Island...D 4
Oct. 3—Alex ReBark, Woonsocket.....W 6

1947

Jan. 15—Russ Baxter, Binghamton.....L 6
Feb. 10—Leroy Coleman, Bergenfid. KO by 2
Feb. 18—Walter Stewart, Brooklyn.....D 4
Feb. 24—Charley Kotch, Newark.....KO 4
Mar. 24—Babe Kelly, Newark.....L 4
Mar. 28—Billy Watson, Asbury Park.....L 4
May 20—George Small, Brooklyn.....L 6
July 8—Lou Morgan, N. Y. C.....L 4
Aug. 13—Armand Olvanna, Utica....KO by 2

1948

Mar. 1—Mike Carney, Brooklyn.....D 4
Mar. 9—Richie Dallas, New York.....L 4
Apr. 12—Vinnie Cidone, Brooklyn.....L 6
May 11—Joey Farrell, New York.....L 4
June 2—Billy Williams, New York.....KO 1
June 29—Al Winn, Brooklyn.....KO by 4
July 6—Eddie Ocasio, New York.....L 6
July 26—Jimmy Walters, Brooklyn.....L 6
Aug. 26—Jerry Fleming, Johnson City....L 6
Oct. 18—Jimmy Parlo, Holyoke.....L 6
Nov. 11—Carmine Vitale, N. Y. C. .....L 6
Nov. 15—Jackie Dugan, Rochester .....L 6
Dec. 16—Carmine Vitale, N. Y. C. .....L 6
Dec. 27—Larry Shaw, Brooklyn ....KO by 3

RUDY RICHARDSON

New York Middleweight

1947

Dec. 30—Lew Perez, N. Y. C. .....W 6

1948

Jan. 27—Al Fisher, N. Y. C. .....W 6
Mar. 23—Dick Wagner, N. Y. C. ....KO by 6
Nov. 15—Ronnie Catlin, Holyoke .....KO 1
Nov. 29—Al Reid, Holyoke .....W 6
Dec. 13—Bobby Brown, Holyoke .....D 6
Dec. 20—Harold Alle, Holyoke .....L 6

SAL RICHIE

Brooklyn, N. Y. Welterweight

1945

Apr. 24—Tommy Gargano, Jersey City KO 2
May 9—Patsy Zoccano, Jersey City....KO 2
May 29—Eddie Burnes, Newark.....KO 1
June 20—Charley Davis, Union City.....W 6
June 26—Jerry Enright, New York.....KO 2

July 9—Jimmy Taylor, Newark.....W 6
Aug. 7—Rudy Giscombe, New York....KO 6
Aug. 27—Antonio Carmona, New York..KO 5
Sept. 7—Lennox Lingle, New York.....L 6
Oct. 2—Freddie Graham, Jersey City...W 8
Oct. 13—Lou Valles, New York.....W 8
Oct. 30—Joe Curcio, Jersey City.....L 9
Dec. 18—Danny Martin, Jersey City.....L 10

1946

Jan. 18—Wendy Wilson, N. Y. C.....W 6
Feb. 8—Ray Powell, N. Y. C.....W 6
Mar. 8—Torpedo Reed, N. Y. C.....W 6
Apr. 9—George Doty, Hartford.....L 8
May 2—Billy Corrigan, Highland Pk....W 8
June 7—Mickey Savage, N. Y. C.....KO 5
July 9—Phil Palmer, N. Y. C.....L 8
Aug. 6—Tony Riccio, Union City.....W 8
Sept. 3—Charley Howard, Union City...W 8
Sept. 24—Art Towne, Jersey City.....L 10
Nov. 8—Ben Montabano, New Orleans..L 10

1947

Jan. 7—Jimmy Doyle, Brooklyn.....L 8
Mar. 21—Phil Burton, N. Y. C.....W 6
May 15—Buster Tyler, Brooklyn.....L 10
June 12—Lavern Roach, Brooklyn..KO by 4
Oct. 3—Jimmy Sherrer, Milwaukee KO by 4

1948

July 9—Al Hersh, New York.....KO 9
Aug. 6—Gene Boland, New York.....L 8
Oct. 25—Pete Mead, New York.....KO by 5

EDDIE RICHMOND

Providence, R. I., Welterweight

1946

Apr. 3—Tony Cerutto, Providence.....KO 1
Apr. 10—Art Lyons, Providence.....KO 1
Apr. 16—Red Perkins, Salem.....KO 2
May 6—Tony Carney, Providence.....KO 2
May 22—Tony Arujo, Providence.....W 6
June 21—Steve Bellus, Worcester.....W 6
June 26—Eddie Montiz, Providence KO by 5
July 16—Red Perkins, Salem.....L 8
July 18—Eddie Montiz, Fall River ..KO by 2
July 25—Tony Prince, Woonsocket.....W 6
Aug. 8—Johnny Bartello, Woonsocket..KO 4
Aug. 15—Al Beaujack, Woonsocket.....KO 4
Aug. 22—Baby Joe Gans, Woonsocket...W 8
Aug. 29—Red Perkins, Fall River.....W 6
Sept. 5—Billy Nappier, Woonsocket.....L 8
Sept. 12—Billy Nappier, Woonsocket.....L 8
Oct. 3—Billy Seares, Woonsocket.....L 6
Oct. 9—Jackie Lovatt, Providence.....L 6
Oct. 10—George Renault, Woonsocket...L 6
Nov. 14—Al Dutra, Fall River.....KO by 3
Nov. 21—Red LeVesseaur, Fall River.....L 6
Dec. 5—Frankie Young, Providence.....W 6
Dec. 11—Jimmy McLarnin, Providence..L 8

1947

Mar. 12—Joey Polowitzer, Providence....L 6
Mar. 19—Joey Polowitzer, Providence..KO 6
Mar. 28—Paul Allard, Worcester.....KO 3
Apr. 9—Billy Murray, Providence.....L 6
Apr. 18—Eddie Moniz, Worcester ...KO by 5
Apr. 29—Al Dutra, Manchester.....L 6
May 7—Carl Stein, Providence.....W 6
May 14—Al Spencer, Providence.....L 6
Aug. 1—Doc Williams, Worcester ..KO by 4
Sept. 25—Oscar St. Pierre, Fall River...KO 5
Oct. 9—Phil Greco, Fall River.....W 6
Oct. 16—Billy Murray, Fall River.....L 6
Nov. 6—Walter Gomes, Fall River.....W 6
Nov. 17—Billy Murray, Providence.....L 6
Dec. 11—Gene LeBlanc, Fall River.....KO 2
Dec. 18—Eddie Moniz, Fall River.....L 8

1948

Jan. 1—Jimmy Parlo, Fall River.....L 6
Feb. 5—Jimmy Lynch, Worcester.....KO 5
Mar. 4—Johnny Woods, Fall River.....L 6
Apr. 26—Mike Resto, Providence.....KO 1
July 26—Billy Paul, Providence.....KO 4

JIMMY RICHMOND

Baltimore, Md. Lightweight

1947

Feb. 14—Joe Camarata, Baltimore.....W 4
Apr. 11—Ronnie Gray, Baltimore.....KO 2
Apr. 25—Billy Unk, Baltimore.....W 4
June 6—Harry Parisi, Baltimore.....D 4
Oct. 24—Sam Thompson, Baltimore.....W 4
Nov. 17—Henry Wilson, Baltimore.....KO 2

1948

Dec. 6—Walter Thomas, Baltimore ...KO 1

RUSSEL RICHTER

Paterson, N. J. Middleweight

1947

May 6—Ricky Long, White Plains.....KO 2
May 13—Ted Drew, White Plains.....W 6
May 27—Joe Scala, White Plains.....W 6
June 9—Joe Scala, N. Y. C.....KO 4
June 16—Ted Drew, N. Y. C.....KO 2
June 26—Arthur Mott, Brooklyn.....KO 1
June 30—Bobby Williams, N. Y. C.....W 6
July 16—Joe Murray, N. Y. C.....KO by 2
July 28—Kenny Hilton, N. Y .C.....W 6
July 31—Eli DeLoach, Brooklyn.....L 6

1948

Mar. 9—Roger Muriel, Jersey City.....L 6
Apr. 13—Ted DiGiammo, Jersey City....W 8
May 4—Ted DiGiammo, Jersey City....KO 2
May 20—Bill Dolley, Brooklyn.....W 8
June 21—Phil Burton, Stamford.....L 8
July 27—Tommy Marra, New York..KO by 3
Aug. 23—Buddy Holderfield, Providence .....KO by 4

CHESTER RICO

Born, 1921, New York City. Nationality, Italian-American. Welterweight.

1938

Nov. 1—Larry La Conte, N. Y. C.....KO 1
Nov. 8—Benny Cartegena, White Plains..W 4
Nov. 15—Angelo Santorella, N. Y. C.....W 4
Dec. 13—Frankie Savia, N. Y. C.....W 4

1939

Jan. 10—Willie Benucchi, N. Y. C.....KO 2
Jan. 24—Tony Giello, N. Y. C.....W 4
Jan. 31—Andre Sarilla, N. Y. C.....W 4
Feb. 13—Johnny Radke, N. Y. C.....W 4
Feb. 21—Lloyd Lasky, N. Y. C.....W 6
Apr. 4—Ray Garvey, N. Y. C.....D 6
Apr. 14—Jimmy Devlin, N. Y. C.....KO 4
Apr. 25—Larry Esposito, N. Y. C.....KO 1
May 23—Tommy Fontana, N. Y. C.....W 6
June 20—Freddie De Foe, Astoria, L. I....W 6
July 24—Bobby Sylvester, Woodhaven, L. I. .....W 6
July 31—Lou Paris, Brooklyn.....L 6
Aug. 26—Dom Barone, Stpltn., S. I.....W 6
Oct. 3—Dom Barone, N. Y. C.....W 6
Oct. 24—Tommy Christie, N. Y. C.....W 6
Nov. 7—Joe Echeverria, N. Y. C.....W 6
Dec. 5—Joe Memoli, N. Y. C.....W 6

1940

Jan. 9—Primo Flores, N. Y. C.....L 8

1941

Feb. 4—Harry Hurst, N. Y. C.....L 8
Apr. 8—Marty Shapiro, N. Y. C.....KO 2
May 5—Beau Jack, Holyoke.....D 8
May 26—Jackie Reemes, Holyoke.....KO 5
June 17—Lloyd Lasky, Garfield, N. J....KO 6
July 14—Benny Williams, Newark, N. J....W 6
Aug. 4—Joey Haddad, Newark, N. J.....W 6
Aug. 12—Charley Roberts, Astoria, L. I....W 6
Sept. 16—Charley Collins, White Plains..W 6
Nov. 18—Charley Roberts, N. Y. C.....W 8
Dec. 9—Norman Rahn, N. Y. C.....KO 4
Dec. 30—Harry Hurst, N. Y. C.....W 8

1942

Jan. 30—Tippy Larkin, N. Y. C.....L 8
Mar. 3—Mike Belloise, N. Y. C.....KO 7
Mar. 18—Mitsos Grispos, N. Y. C.....KO 4
May 12—Joe Torres, N. Y. C.....KO 4
May 26—Billy Davis, N. Y. C.....W 10
June 23—Joey Peralta, N. Y. C.....W 10
July 21—Leo Rodak, N. Y. C.....D 10
July 31—Maxie Shapiro, N. Y. C.....D 8
Aug. 21—Terry Young, N. Y. C.....W 8
Sept. 15—Mitsos Grispos, N. Y. C.....KO 5
Oct. 2—Beau Jack, N. Y. C.....L 8
Nov. 2—Joe Torres, N. Y. C.....KO 6

1943

Jan. 8—Bob Montgomery, N. Y. C...KO by 7
Feb. 16—Bobby McIntyre, Brooklyn ...W 10
Mar. 8—Charley Roberts, Holyoke.....W 8
Mar. 30—Gene Johnson, Brooklyn.....W 10
Apr. 5—Kelly Jessup, Providence.....L 10
May 10—Joe Gillis, Holyoke .....W 8
May 17—Kelly Jessup, Holyoke .....W 10
July 13—Maxie Shapiro, L. I. C.....L 8

Aug. 23—Julie Kogon, New Haven.....D 10
Sept. 24—Doll Rafferty, Milwaukee.....W 10
In U. S. Army.

1944

Jan. 1—Harry Teaney, Milwaukee .....D 10

1945

July 9—Patsy Spataro, New York.....W 8
Aug. 13—Jorge Morelia, New York.....W 10
Aug. 27—Ralph Walton, Stamford.....D 10
Oct. 8—Charley Smith, Detroit....KO by 8
Nov. 20—Dom Amoroso, New York.....W 10

1946

Mar. 18—Dom Amboroso, Bergenfield....W 10
Apr. 1—Victor Moreno, Bergenfield.....W 10
Apr. 20—Leo Garrett, Cleveland.....W 10
Apr. 29—Norman Rubio, N. Y. C.....W 10
May 28—Victor Moreno, N. Y. C.....W 8
Aug. 12—Eddie Giosa, Springfield.....L 10
Sept. 28—Harry Diduck, N. Y. C.....W 8
Oct. 2—Juste Fontaine, New Orleans...W 10
Oct. 28—Leo Rodak, New Orleans.....W 10
Dec. 23—Juste Fontaine, N. Y. C.....W 10

1947

Jan. 21—Juste Fontaine, Pittsburgh KO by 3
Feb. 17—Bill Eddy, Flint.....L 10
Mar. 17—Sammy Adragna, New Orleans...W 10
Apr. 14—Freddie Archer, New Orleans...W 10
May 5—Rocco Rossano, N. Y. C.....L 10
June 16—Eddie Smith, Rochester.....W 10
Sept. 4—Charley Cabey Lewis, Brklyn...W 10
Sept. 17—Freddie Archer, Toledo.....L 10
Oct. 14—Cosby Linson, New Orleans...W 10
Nov. 10—Cosby Linson, New Orleans....L 10
Dec. 8—Mickey Savage, Rochester.....W 10

1948

Mar. 1—Al Pennino, New York.....W 10
May 3—Buddy Garcia, New Orleans....L 10
July 12—Bert Linam, New Orleans.....W 10
Aug. 11—Maxie Shapiro, New Orleans...W 10
Sept. 1—Julio Jiminez, San Antonio.....L 10
Oct. 26—Maxie Starr, Brooklyn.....W 8
Nov. 15—Al Baldisano, Rochester .....D 10
Nov. 26—Arthur King, N. Y. C. .....L 10

DON RIFFE

Valley Stream, L. I., N. Y., Heavyweight

1947

June 6—Mike Jacobs, Binghamton..KO by 3
Oct. 8—Jack Sullivan, Binghamton.....D 6
Dec. 1—Paul Crosby, New York.....W 4

1948

Jan. 7—Earl Turner, Binghamton.....W 4
Jan. 21—Bill Petti, Binghamton.....KO 1
Feb. 11—Don Sezar, Binghamton.....W 4
Mar. 23—Willie Davis, Syracuse.....KO by 7
June 21—Don Sezar, Utica.....D 6
Aug. 6—Steve King, New York.....L 6
Sept. 6—Lon Ford, Syracuse.....L 6
Oct. 18—Jeff McKenzie, Rochester.....W 4
Oct. 29—Earl Walls, Syracuse .....KO by 1
Dec. 14—Syl Kuchinski, Buffalo .....L 6
Dec. 21—Larry Lovett, Rochester .....L 4

JOE RIGANO

New York, N. Y. Featherweight

1948

Feb. 18—Sid Selip, New York.....KO 2
Feb. 25—Gene Palaca, New York .....W 6
Mar. 10—Julio Garcia, New York.....KO 3
Mar. 17—Paul Darby, New York.....W 4
Apr. 13—Paul Darby, New York....KO by 3
Apr. 27—Gene Ganley, Brooklyn.....W 4
May 5—Pat Henehan, New York.....W 4
May 17—Richie Lewis, Brooklyn.....W 4
June 8—Tony Aceceso, New York.....W 4
June 18—John Salamone, New York.....L 6
Oct. 25—John Lemons, New York.....L 4
Nov. 3—Julie Colon, New York.....W 4
Nov. 20—Jimmy Salu, Brooklyn .....W 4
Nov. 23—Jack Malanaphy, N. Y. C. .....L 4
Dec. 18—Manuel Batista, Brooklyn ....W 4

CHARLEY RILEY

St. Louis, Mo., Negro Featherweight

1944

Mar. 31—Sammy Scully, St. Louis .....KO 2
May 11—Ted Chrustie, St. Louis .....KO 4
June 12—Walter Cabey Lewis, Buffalo..KO 6
June 26—Corky Davis, Buffalo .....KO 5
Sept. 8—Armanda Sicilia, Minneapolis..KO 2
Sept. 22—A. C. Lee, Minneapolis.....W 6
Oct. 17—Joe Garcia, Minneapolis .....KO 1
Oct. 31—Joe Poindexter, Minneapolis ..KO 1
Nov. 14—Eddie Scott, Minneapolis .....KO 2
Dec. 15—Jimmy Cannon, St. Paul .....KO 2

1945

Feb. 6—Stan Novak, Minneapolis.....KO 4
Mar. 1—Angel Aviles, Minneapolis....KO 1
Mar. 27—Jackie Graves, Minn.....KO by 2
July 17—Jorge Robles, Toledo.....W 10
Sept. 14—Arthur Price, Detroit.....W 8
Oct. 10—Chico Mar, Windsor.....KO 2
Oct. 15—Spider Armstrong, Detroit....KO 7
Nov. 5—Ossie Peguese, St. Louis.....KO 8
Nov. 19—Pete Bolos, St. Louis.....W 10

1946

Jan. 11—Billy Miller, St. Louis.....KO 3
Feb. 22—Phil Terranova, St. Louis KO by 6
Apr. 30—Lou Transparenti, Kansas City L 10
May 27—Lou Transparenti, Kansas C...KO 2
June 24—Filberto Osorio, St. Louis.....L 5
Aug. 14—Chico Morales, St. Louis.....KO 4
Sept. 17—Filberto Osorio, St. Louis.....W 10

1947

Jan. 8—Aponte Torres, St. Louis.....KO 6
Feb. 17—Lou Casiano, St. Louis.....KO 7
Mar. 5—Paulie Jackson, St. Louis.....W 10
Mar. 19—Luis Ramos, St. Louis.....W 10
Apr. 16—Lou Casiano, St. Louis.....W 10
Apr. 30—Phil Terranova, St. Louis.....KO 7
June 4—Willie Weasel, St. Louis.....KO 1
Aug. 18—Al Pennino, St. Louis.....KO 1
Sept. 3—Phil Terranova, St. Louis.....KO 1
Sept. 16—Jimmy McAllister, Hartford....W 10
Sept. 26—Vic Creelman, St. Paul.....KO 2
Oct. 30—Jimmy McAllister, St. Louis....W 10
Nov. 24—Jimmy McAllister, St. Louis....W 12
Dec. 15—Miguel Acevedo, St. Louis.....W 10

1948

Jan. 12—Maxie Shapiro, Brooklyn .....L 10
Jan. 26—Karl Joris, Chicago .....KO 1
Feb. 23—Johnny Forte, St. Louis .....W 10
Mar. 10—Jose Gonzalez, St. Louis .....W 10
Apr. 5—Maxie Shapiro, St. Louis .....KO 7
May 24—Jimmy McAllister, Baltimore..L 10
June 21—Harold Dade, Chicago .....L 10
July 12—Harold Dade, St. Louis .....D 10
July 27—Miguel Acevedo, Hartford .....W 10
Oct. 29—Harold Dade, Chicago .....L 8
Dec. 8—Teddy Davis, St. Louis .....W 10
Dec. 15—Glen Flanagan, St. Paul .....L 10

ODELL RILEY

Chicago, Ill. Negro Heavyweight

1945

June 1—Johnny Flanagan, Chicago.....KO 1
June 25—Hubert Hood, Chicago.....D 8
Aug. 3—Bill Peterson, Chicago.....KO 4
Aug. 13—Hubert Hood, Chicago.....D 10
Sept. 26—Lee Q. Murray, Chicago.....W 8
Nov. 12—Archie Moore, Detroit.....KO by 6

1946

Jan. 17—Clayton Worlds, Chicago.....W 10
Jan. 31—Nate Bolden, Chicago.....L 10
May 16—Stormy Williams, Chicago.....KO 7
July 1—Curtis Sheppard, Baltimore....W 10
Aug. 12—Curtis Sheppard, Balt.....KO by 6
Oct. 14—Jimmy Bell, Baltimore.....KO 5
Dec. 9—Gene Jones, Baltimore.....KO 7

1947

Jan. 13—Buddy Walker, New York..KO by 7
Jan. 21—Lee Q. Murray, Detroit....KO by 2
Apr. 29—Grady Welch, Akron .....KO 4
June 26—Shamus O'Brien, Akron .....L 10
July 11—Lee Q. Murray, Baltimore..KO by 3

1948

Feb. 18—Baston Leon, Akron .....KO 3
Nov. 1—Kid Riviera, Chicago .....L 8

JULES RINALDO

New York Middleweight

1947

Apr. 8—Billy Wakefield, White Plains..W 4
Apr. 15—Charley Brown, New York.....W 4
Apr. 29—Bill Boulderman, New York....D 4
May 6—Jim Walters, Brooklyn .....W 4
June 5—Jim Walters, New York .....D 4
July 2—Herbie Hensen, New York.....L 6
Aug. 11—Donald Cane, New York .....W 4
Oct. 14—Ernie Durando, Jersey City....W 8

Nov. 10—Jimmy Mangia, New York..KO by 3
Dec. 10—Norman Rubio, Elizabeth.....L 8
Dec. 23—Georgie Small, Jersey City.....L 8

1948

Feb. 10—Mike Santonino, Brooklyn .....W 6
Apr. 9—Hayward Warnum, Worcester .....KO by 1
Aug. 18—Art Towne, Chicago .....KO by 1
Dec. 7—Jimmy Walters, Brooklyn .....L 6

JOE RINDONE

Roxbury, Mass. Middleweight

1947

Mar. 26—Willie Clinton, Providence ...KO 2
Mar. 31—Frankie Burley, Boston .....KO 2
June 18—Eddie Carroll, Providence ....KO 1
June 25—George Wilson, Providence ...KO 6
Aug. 11—Bunky Wall, Providence .....KO 3
Sept. 29—Red Doty, Providence .....KO 1
Oct. 8—Curtis Moore, Providence .....W 8
Nov. 3—Carmine Lato, Providence ....W 10
Nov. 17—Curtis Moore, Providence..KO by 4

1948

Feb. 23—Pat Vendrillo, Providence ...KO 4
Aug. 9—Winston Corbett, Providence..KO 3
Aug. 16—Oswaldo Silvo, Providence ....W 8
Aug. 30—Tony Masciarelli, Providence..KO 10
Sept. 13—Moses Cunikin, Boston .....KO 5
Oct. 18—Maxie Spoon, Boston .....KO 5
Nov. 1—Chet Vinci, Boston .....W 10
Nov. 29—Pete Mead, Boston .....D 10
Dec. 20—Al Priest, Boston .....W 10

ERNIE RIOS

Los Angeles, Mexican-American Heavyweight

1943

Jan. 11—Willie Johnson, Ocean Park....D 6
Mar. 9—Tommy Cornwall, Los Angeles..W 4
Apr. 5—Willie Johnson, Ocean Park....W 6
May 26—Tommy Cornwall, Hollywood..W 4
June 4—Willie Johnson, Hollywood....W 6
June 23—Tommy Cornwell, L. B. ...KO by 5
July 23—Gaston Miller, Hollywood....KO 5
Aug. 25—Bob Ford, Long Beach.....KO 8
Sept. 7—Watson Jones, L. Angeles..KO by 6
Sept. 28—Watson Jones, Los Angeles....W 10
Nov. 12—Elmer Ray, Hollywood....KO by 5
Dec. 7—Watson Jones, Los Angeles.....D 10

1944

(Inactive)

1945

Nov. 22—Charley Johnson, Oakland.....D 8
Dec. 4—Charley Johnson, Los Angeles..W 6

1946

Jan. 8—Fitzy Fitzpatrick, Los Ang..KO by 1
Feb. 25—Jimmy Reeves, Rochester.....KO 7
Apr. 22—Omelio Agramonte, N. Y. C.KO by 7
May 17—Jackie Cranford, N. Y. City..KO by 4

1947

Mar. 4—Pat Valentino, San Jose .....L 10
Mar. 17—Freddy Beshore, Ocean Park...L 10
May 5—Jerry McSwain, San Fran...KO by 9
May 21—Francisco De LaCruz, Phoenix..W 10
Sept. 12—Freddy Beshore, Hollywd..KO by 6
Nov. 17—Sonny Andrews, Ocean Park...W 10

1948

Jan. 5—Ben Johnson, Ocean Park .....W 10
Feb. 2—Ben Johnson, Ocean Park ....KO 7
Feb. 20—Rusty Payne, San Diego .....L 10
Apr. 12—Dolph Quijano, El Paso ....KO by 6
May 17—Tommy Garland, Ocean Park..L 10
June 15—Lloyd Marshall, Sacramento .....KO by 3
June 22—Jimmy Curl, San Antonio..KO by 7

GABRIEL RIOS

New York Featherweight

1945

June 19—Bobby Polowitzer, Hartford....D 6
July 3—Bobby Polowitzer, Hartford.....L 8
July 17—Dennis Pat Brady, Hartford....L 8
July 31—Ham Wiloby, Hartford.....KO by 5
Aug. 28—Dick Leone, Hartford.....L 6

1946

Jan. 28—Joe Gagnon, Montreal.....KO by 5
Feb. 15—Jimmy Parlin, Philadelphia....L 6
May 21—Al Medrano, Hartford.....L 6
Aug. 12—Jose DeMedina, Brooklyn.....W 6
Aug. 13—Joe Rodriquez, Wilkes-Barre...L 6
Aug. 23—Jose DeMedina, Waterbury.....D 6
Aug. 30—Jose DeMedina, Long Beach....W 6
Sept. 5—Jose DeMedina, Wilkes-Barre..W 6
Sept. 16—Jose DeMedina, Holyoke.....W 6
Sept. 23—Ralph McNeil, Springfield.....L 8
Dec. 16—Jose DeMedina, New Britain...W 8

1947

Jan. 7—Earl Roys, Hartford .....L 8
Apr. 25—Tommy Rhett, New London ....L 8
July 11—Jimmy McAllister, Balt....KO by 4
Aug. 27—Marvin Dick, New York.....L 6
Oct. 13—Jim Rooney, New Haven .....L 4
Nov. 4—Tom Healy, Brooklyn .....L 4
Nov. 24—Calvin Leigh, Rochester .....L 6
Dec. 2—Vic Eisen, Buffalo.....KO by 4
Dec. 17—Jose Malvarez, Jamaica.....W 6

1948

Jan. 19—Calvin Leigh, Rochester .....L 8
Feb. 10—Marvin Dick, Brooklyn ...KO by 3
Apr. 14—Danny Falcone, Norwalk .....L 6

DOM RIVERA

New York Featherweight

1947

Apr. 22—Felipe Rivera, Jersey City.....L 4
May 27—Willie Lee, Brooklyn .....W 4
June 2—Louis Vitolo, New York .....L 4
June 9—George LaFalgio, Stamford.....L 4
June 19—Pete Donafrido, Brooklyn ....W 4
June 23—Joe Healy, New York .....KO 1
June 26—George LaFalgio, N. Y.....KO by 4
July 16—Joey Scarlato, N. Y.....KO by 2
July 30—Orlando Fernandez, N. Y.....L 6
Aug. 4—George LaFalgio, New York....L 4
Aug. 27—Mike Tarrantino, N. Y.....KO by 3

1948

Aug. 16—Santonio Banera, Brooklyn....W 4
Aug. 27—Rocky Fusco, New York ...KO by 4
Oct. 8—McKinley Misheaux, New York..L 4
Oct. 13—Nick Darby, New York ...KO by 4
Oct. 18—Bruno Lijoi, New York ....KO by 3
Nov. 10—Sammy Sanchez, White Plains..L 4
Nov. 22—Rocky Fusco, Newark ....KO by 3
Nov. 29—Nick Darby, Brooklyn ....KO by 3

FRANKIE RIVERA

Kansas City, Mo. Mexican-American Featherweight

1945

June 15—Calvin Leight, Kansas City.....W 6
July 17—Paul Martinez, Kansas City...KO 4
Aug. 14—Nick Saunders, Kansas City....W 6
Sept. 3—Tony Calato, Kansas City.....KO 2
Sept. 28—Todd Dowdy, Kansas City....KO 2
Oct. 26—Jackie Boyd, Minneapolis.....W 6
Oct. 30—Charley Stacker, Kansas City..KO 2
Nov. 16—Charley Johnson, Minneapolis..KO 1
Dec. 3—Jimmy Young, Kansas City...KO 1

1946

Feb. 4—Charlie Stacker, Kansas City..KO 1
Feb. 26—Joey Palmo, Kansas City.....W 6
Mar. 12—Benny May, Kansas City.....W 8
Apr. 29—Hank Ulrich, Kansas City....KO 3
June 4—Jose Anderas, Kansas City.....L 8
June 18—Jose Anderas, Kansas City.....W 10

1947

Jan. 14—Howard Jackson, Kans. City...D 10
Mar. 25—Ernie Hoffman, Kansas City...W 6
Apr. 8—Eddie Dames, Kans. City .....L 8
Apr. 29—Eddie Hines, Kansas City .....W 3
July 1—Howard Jackson, Kans. City....L 8
Dec. 10—Ernie De France, Wichita.....W 6

1948

Jan. 7—Corky Gonzales, Omaha .....L 6
Jan. 21—Ernie DeFrance, Topeka .....W 4
Jan. 29—Mel Hammond, Minneapolis .....KO by 6
Feb. 3—Frankie Montoya, Denver .....W 10
Feb. 26—Bob Carew, Des Moines .....L 8
May 5—Jackie Turner, Minneapolis ...L 6
June 17—Eddie Marotta, Minneapolis...L 6

MANUEL RIVERA

Mexican Featherweight

1946

July 24—Eduardo Serratos, Mexico City..L 10
Sept. 18—Chucho Llanes, Mexico City...W 10
Oct. 5—Pancho Saucedo, Mexico City..W 10
Oct. 16—Chilindrina Valencia, Mex. City..L 10
Nov. 9—Pedro Ramirez, Mex. City..KO by 8

1947

Apr. 7—Villita de Juarez, Mexico City..W 10
May 7—Villita de Juarez, Mexico City..W 10
May 24—Lalo Gallardo, Mexico City ....L 10
July 26—Raul Esqueda, Mexico City....W 10
Sept. 6—Jorge Robles, Mexico City ....W 10
Dec. 6—Memo Valero, Mexico City.....L 10

1948

Feb. 21—Eduardo Serratos, Mexico City .....KO 10
May 8—Raul Esqueda, Mexico City ....W 10
Aug. 14—Jose Cardenas, Mexico City..KO by 2
Nov. 17—Lauro Salas, El Paso .....W 10

LESTER RIVERS

Boston, Mass., Middleweight

1946

July 11—Bobby Conway, So. Berwick..KO 5
July 25—Roger Whynott, Dover.....W 10
Nov. 13—Carmine Lato, Providence.....W 4
Nov. 22—Sam Shumway, So. Berwick..KO 3

1947

Sept. 5—Charlies Early, Berwick .....W 8
Sept. 12—Louis Morris, Berwick .....W 8
Oct. 6—Jimmy Pettie, Lewiston .....W 10

1948

Apr. 16—Al Pinel, Worcester .....W 6
July 26—Johnny Wilson, Springfield....KO 3
July 29—Blackie Noel, Waterville .....KO 3
Aug. 26—Al Evans, Waterville .....W 8

REUBEN RIVERS

Chicago, Illinois, Lightweight

1946

Dec. 6—Ernie Hoffman, Chicago.....KO 3
Dec. 13—Billy Carroll, Chicago.....KO 3
Dec. 20—Pat Iacobucci, Chicago.....L 6
Dec. 30—Steve Bellus, Chicago.....W 5

1947

Jan. 8—Nick Harris, Chicago .....KO 2
Jan. 13—Mickey Wilson, Chicago .....KO 4
Feb. 3—Pete Bolos, Chicago .....D 4
Feb. 14—Pete Bolos, Chicago .....W 8
Mar. 3—John Grady, Chicago .....W 8
Mar. 21—Tim Dalton, Chicago .....L 8
Apr. 14—Tim Dalton, Milwaukee .....L 8
Apr. 17—Morton Graves, Des Moines ...W 8
Apr. 22—Bobby Jarvic, Kansas City ....W 6
Nov. 7—Sammy Anders, San Diego ....W 10
Dec. 12—Eddie Hudson, San Diego.....W 10

1948

Jan. 16—Alfredo Escobar, Hollywood ..L 10
Apr. 12—Zeke Lucero, San Francisco ...L 10
June 30—Manny Ortega, El Paso .....W 10

KID RIVIERA

(Jimmy Williams)
Chicago Illinois Heavyweight

1944

June 5—Nate Wright, Newark.....W 5
June 26—Nate Wright, Newark.....L 6
June 30—Johnny Tuck, Long Branch, N. J.L 6
July 26—Freddie Schott, Elizabeth..KO by 4
Oct. 12—Johnny Hubbard, Milwaukee...W 4
Nov. 20—Dan Merritt, Chicago.....W 8
Dec. 8—Elmer Ray, New Orleans...KO by 6

1945

Apr. 2—Bobby Thompson, Baltimore....L 6
Apr. 30—Henry Taylor, Buffalo .....W 6
June 11—McKinley English, Detroit.....D 8

1946

Aug. 14—Bill Jackson, St. Louis.....KO 2
Sept. 9—Billy Sullivan, St. Louis.....KO 1
Sept. 17—Cyclone Lynch, St. Louis.....KO 3
Oct. 21—Kenny Johnson, St. Louis.....W 6

1947

Jan. 20—Bob Nora, Omaha .....KO 4
Jan. 29—John O'Haras, Wichita .....KO 1
Feb. 3—Al Spaulding, Omaha .....KO 4
Mar. 12—Bill Poland, St. Louis .....KO 5
Mar. 31—Tex Boddie, Omaha .....KO 6
May 26—Abel Cestac, Omaha .....W 10
July 9—Johnny Shkor, St. Louis .....W 10
Aug. 5—Turkey Thompson, Los Angeles .....KO by 4

1948

Jan. 19—Hubert Hood, Omaha .....W 10
Jan. 29—Sid Peaks, Miami .....KO by 10
Apr. 21—Pat Comiskey, St. Louis .....W 10
Sept. 27—Hubert Hood, Chicago .....W 6
Nov. 1—O'Dell Riley, Chicago .....W 8
Nov. 23—Joe Louis, St. Louis .....Exh. 4

LAVERNE ROACH

Plainview, Texas Middleweight

1945

Sept. 26—Don Ellis, Washington.....W 5
Sept. 28—Jackie Alexander, Norfolk....KO 3
Oct. 24—Hugh Stell, Washington.....KO 2
Nov. 2—Bauelio Valencia, Norfolk...KO 4
Dec. 6—Jimmy Grimes, Norfolk.....KO 1

1946

Jan. 28—Art Towne, N. Y. City.....L 6
June 5—Buddy Newby, Elizabeth.....W 4
Oct. 1—Billy Hearold, N. Y. City.....W 6
Oct. 14—Charley McPherson, N. Y. C...W 6
Oct. 24—Manuel Osa, Atlantic City...KO 3
Nov. 4—Art Bethea, Washington.....KO 3
Nov. 14—Joe Tate, Atlantic City.....W 8

1947

Mar. 3—Joe Agosta, New York .....W 8
Mar. 11—Leroy McQueen, Wh. Plains ...W 6
Mar. 25—Danny Rosati, Wh. Plains ....KO 5
Apr. 10—Billy Cooper, Atlantic City ....W 10
May 1—Indian Gomez, Brooklyn .....KO 6
May 22—Vic Amato, Brooklyn .....W 10
June 12—Sal Richie, Brooklyn .....KO 4
July 30—Norman Rubio, Brooklyn .....W 8
Sept. 26—Billy Arnold, New York.....W 10
Oct. 14—Jack Kenny, Brooklyn .....W 8
Nov. 28—Herbie Kronowitz, New York..W 10

1948

Jan. 16—Tony Janiro, New York .....W 10
Feb. 20—Al Thornton, Miami .....KO 7
Mar. 12—Marcel Cerdan, New York..KO by 8
July 12—Aaron Perry, Wash., D. C. ....W 10
Aug. 3—Charley Zivic, Pittsburgh .....L 10
Oct. 4—Johnny Hansbury, Wash., D. C..L 8

PAUL ROACH

Boston, Mass., Featherweight

1948

Apr. 19—Johnny O'Keefe, Boston .....W 4
Apr. 30—Johnny O'Keefe, Boston .....W 4
Sept. 23—Jimmy Lamprey, Worcester ..KO 2
Oct. 7—Frankie Martin, Fall River ...KO 2
Oct. 18—Gene Gomes, Boston .....W 4
Nov. 12—Frankie Martin, Worcester ...KO 3
Nov. 19—Eddie Polo, Worcester .....KO 2
Nov. 26—Roger Lessard, Worcetser .....W 6
Nov. 30—Eddie Polo, Salem .....KO 1
Dec. 10—Johnny Travis, Worcester .....W 6

WILLIE ROACHE

Born in Wilmington, Del. Negro Lightweight weight.

1942

Jan. 14—Johnny Compo, New Haven....D 8
Jan. 29—Leo Dulmaine, New Haven....W 8
Feb. 24—Willie Pep, Hartford .....L 8
Apr. 7—Julie Kogon, New Haven.....L 8
Apr. 24—Ike Williams, Perth Amboy ....L 8
Apr. 27—Henry Hook, Holyoke .....W 8
May 11—Jimmy Collins, Baltimore ....L 6
May 18—Kelly Jessup, Holyoke .....L 8
June 17—Henry Vasquez, New Haven....L 6
June 29—Henry Vasquez, New Haven....L 6
July 15—Georgie Harper, New Haven..KO 3
July 21—Ruby Garcia, Brooklyn .....L 6
Aug. 1—Angelo Gonzales, Waterbury..KO 2
Aug. 6—Matt Dougherty, Waterbury....L 8
Aug. 14—Matt Dougherty, Waterbury...W 8
Aug. 21—Earl Mintz, Waterbury .....KO 1
Sept. 1—Johnny Greco, Brooklyn .....L 8
Sept. 3—Guillermo Puentes, Brooklyn..W 8
Sept. 21—Sal Bartolo, N. Y. C.....KO by 6
Oct. 5—Ernie Petrone, N. Y. C. .....KO 6
Oct. 15—Ruby Garcia, Waterbury..KO by 4
Nov. 24—Dominic Diaz, New Haven.....KO 1
Dec. 22—Mario Morales, Brooklyn.....L 8

1943

June 8—George Smith, MacArthur.....L 6

1944

Jan. 31—Sal Bartolo, N. Y. C.....L 8
Feb. 15—Bill Marcus, Brooklyn.....W 8

Feb. 25—Frank Leonard, Boston.....D 10
Mar. 10—Larry Bolvin, Boston.....L 8
Mar. 17—George Salamone, Worcester...W 10
Mar. 24—Joe Miller, Worcester.....KO 2
Mar. 31—Enrique Bolanos, N. Y. C.....L 6
Apr. 3—Larry Bolvin, Boston.....W 10
May 5—Oscar Lewis, Worcester.....KO 6
May 22—Patsy Brandino, Providence....L 10
May 29—Johnny Cool, Springfield.....W 8
June 5—Angel Aviles, Providence.....W 10
June 15—Ham Wiloby, N. Y. C.....KO 4
June 21—Santiago Riviera, Wilmington...W 10
July 12—Horace Leftwich, Wilmington KO 4
July 14—Jerry Darby, Tiverton, R. I. KO 1
July 24—Angel Aviles, Springfield.....W 8
July 31—Hubert Samuels, Phila.....W 8
Aug. 4—Sammy Brown, Waterbury...KO 2
Oct. 19—Horace Leftwich, Montreal....W 10
Nov. 3—Victor Jade, Waterbury.....KO 4
Dec. 15—Sal Bartolo, Boston.....L 15
(NBA Featherweight Title Bout)

1945

Jan. 4—Angel Aviles, Camden.....W 10
Jan. 8—Santiago Rivera, Troy.....W 10
Jan. 18—Pedro Firpo, Camden.....L 10
Feb. 5—Willie Pep, New Haven.....L 10

1946

May 8—Gene Barriere, New Haven....KO 1
May 13—Joey Izzo, Worcester.....KO 8
June 5—Walter Kolby, Buffalo.....L 10
July 8—Clint Miller, Springfield.....L 8
July 18—Vince Dell'Orto, Waterbury....W 10
July 29—Sal Scarnavacca, Newark.....KO 5
Aug. 2—Filberto Osorio, North Adams...W 10
Aug. 9—George Williams, Asbury Pk..KO 1
Aug. 12—Al Victoria, Springfield...KO by 7
Sept. 2—Ted Christie, Asbury Park....KO 2
Sept. 9—Freddie Russo, St. Louis.....D 10
Sept. 23—Phil Terranova, St. Louis.....L 10
Oct. 30—Phil Terranova, St. Louis.....L 10

1947

Apr. 9—Pedro Firpo, Camden.....L 10
June 20—Luis Ramos, New York.....L 6
July 18—Ermando Bonetti, Long Beach..L 8
Aug. 18—Danny Petro, Wilmington.....L 10
Aug. 29—Jackie Graves,
Rochester, Minn.....L 10
Sept. 29—Wray Carter, Chicago.....L 8
Oct. 6—Biff Jones, Wash, D. C.....L 10
Oct. 22—Florient Desmarais,
Manchester.....W 10
Nov. 13—Johnny Forte, Philadelphia...L 8
Nov. 20—Danny Petro, Philadelphia.....L 6
Dec. 17—Jimmy McAllister, Baltimore...L 8

1948

Apr. 26—Glen Flanagan, Ocean Park....L 10
Aug. 3—Lou Joyce, New Bedford..KO by 5
Oct. 11—Sandy Saddler, New Haven..KO by 3

BILLY ROBB

Philadelphia, Pa., Featherweight

1948

Apr. 13—Merrill Matthews, Trenton.....W 4
Apr. 20—Les Young, Trenton.....W 4
Apr. 26—Joe Williams, Trenton.....KO 1
May 14—Les Young, Philadelphia.....W 4
June 1—Bill Muth, Elizabeth.....W 4
July 15—Les Young, Philadelphia.....KO 1
July 21—Mickey Young, New York.....L 4
Nov. 4—John Norman, Atlantic City..KO 2
Nov. 8—Bobby Miller, Philadelphia...L 4
Nov. 29—Harvey Griffin, Philadelphia...W 4
Dec. 18—Harvey Griffin, Philadelphia...L 4

HAROLD ROBBINS

Vancouver, B. C., Welterweight

1946

Mar. 21—Ray Ellison, Highland Park....KO 4
Mar. 26—Lou Anderson, Brooklyn.....KO 1
Mar. 28—Tom Wallace, New Bruns.....KO 4
Mar. 29—Billy Gibbons, Brooklyn.....KO 1
Apr. 2—John Thomas, N. Y. C.....L 4
Apr. 23—Tommy Daniels, Brooklyn.....W 4
Apr. 25—Leon Evans, Orange.....L 4
May 21—Billy Ryan, Elizabeth.....W 6
May 29—Samuel King, N. Y. C.....W 4
June 4—John Thomas, N. Y. C.....KO by 1
June 20—Jasper O'Hanley, Brooklyn.....W 6
June 25—George Marino, Norwalk.....D 6
June 27—John Thomas, Brooklyn....KO by 2
July 2—Tony DeSalvo, N. Y. C.....L 6
July 10—George Marino, Bridgeport.....L 6
Sept. 25—Frankie Reyes, Spokane.....KO 4
Oct. 1—Duke Harris, Seattle.....D 6
Oct. 9—Don Fitzgerald, Spokane..KO by 2
Dec. 6—Cal Robinson, Portland....KO by 2

1947

—Davey Ward, Tacoma.....L 6
—Young Brown, Tacoma.....W 6
Apr. 28—Preston Bell, San Francisco..KO 4
May 2—Vepe Watson, San Francisco ..W 4
May 5—Parker Stewart, San Francisco..W 4
May 26—Benny Walker, San Francisco ..L 4
Nov. 4—Hal Halloway, Seatte.....L 6

1948

Jan. 1—Chuck Brown, Portland.....W 6
Jan. 5—Frank Smith, San Francisco..KO 3
Jan. 13—Valentino Carlson, Portland..KO 3
Feb. 17—Chuck Brown, Portland....KO by 4
Mar. 22—Zeke Lucero, San Francisco.....L 8
Mar. 24—Louis Jordan, Oakland.....L 4
Mar. 31—Manuel Montes, Fresno.....L 6
Apr. 6—Clarence Reed, Stockton.....D 4
Apr. 12—Alex Amador, San Francisco....L 5
Apr. 19—Leroy Willis, San Francisco KO by 2
Nov. 1—Joe Sims, Oakland.....L 4
Nov. 9—Earl Syas, Sacramento.....D 4

WILLIE ROBERTI

New York, N. Y. Featherweight

1948

Feb. 10—Cleve Simmons, Trenton...KO by 3
Mar. 9—Bobby Polowitzer, Hartford....D 8
Mar. 16—Marcel Therriault, Hartford....D 8
Mar. 29—Jim Rooney, New Haven...KO by 3
Apr. 6—John DeFazio, Jersey City.....W 6
Apr. 27—Dennis Pat Brady, Hartford KO by 3

BILL ROBERTS

Indianapolis, Ind. Heavyweight

1948

May 27—Shankio Chaney, Indianapolis..KO 2
Sept. 21—Orlando Ott, Indianapolis.....W 10
Sept. 28—Frankie Majors, Vincennes,
Ind.....W 10
Oct. 22—Hubert Hood, Indianapolis..KO by 2
Oct. 29—Bob O'Bannon, Indianapolis ..W 10

BILLY ROBERTS

Portland, Me. Featherweight

1948

Sept. 2—Nero Ferry, Fall River.....L 8
Sept. 27—George Araujo, Providence KO by 1
Nov. 1—Nero Ferry, Boston.....KO by 2
Dec. 10—Frankie Collins, Boston.....L 4

GUILERMO ROBERTS

New York Lightweight

1947

Mar. 18—Sal Farrello, New York.....L 6
Apr. 1—Lou Castrilli, White Plains....L 6
Apr. 8—Tito Valles, New York.....L 6
Apr. 23—Joe Gamby, New York.....W 6
May 1—Ralph LaSalle, New York.....W 6
May 13—Marvin Dick, Brooklyn.....D 6
June 2—Lou Castrilli, New York.....L 6
May 28—Mike Tarrantino, New York...D 4
June 11—Mike Tarrantino, N. Y.....D 6
June 16—Tito Valles, Coney Island..KO by 2
June 23—Jimmy Hegeman, Brooklyn....D 6
June 30—Sal Farrello, New York.....L 6
July 4—Tito Valles, Long Beach...KO by 2
Aug. 4—Freddie Latson, New York..KO by 2
Aug. 11—Nat Terranova, New York.....W 4
Aug. 19—Clyde English, New York.....L 6
Sept. 2—Joey Scarlato, New York.....D 4
Sept. 9—Henry Lassain, New York....L 6
Sept. 16—George LaFalgio, Wh. Pl...KO by 1
Dec. 3—Lou Langley, New York.....W 4

1948

Jan. 7—Tommy Stenhouse, Bing-
hamton.....KO by 3
Jan. 20—Johnny O'Connor, New York...W 6
Jan. 26—Nat Terranova, New York.....L 6
Feb. 9—Tito Valles, New York.....L 6
Feb. 17—Jimmy Hegeman, Brooklyn.....D 6
Mar. 1—Johnny Moran, Brooklyn.....L 6

HENRY ROBERTS

Los Angeles, Calif. Welterweight

1947

Feb. 21—Ruffin Brunner, San Diego...KO 2
Feb. 28—Howard Berry, Hollywood....KO 2

Mar. 4—Ray Louis, Los Angeles ------KO 1
Apr. 22—Al Alonzo, Los Angeles ------KO 2
June 4—Julio Franco, Los Angeles ------L 4
July 29—Julio Franco, Los Angeles-----D 6
Sept. 2—Young Salvatore, San Jose ----------KO by 2
Sept. 12—Ray Louis, Hollywood ------KO 4
Oct. 24—Bob O'Fallon, Hollywood ------L 4

1948

Feb. 27—Richie Lemos, Hollywood-----KO 4
Mar. 2—Young Coronel, Los Angeles--KO 2
June 22—Flash Gordon, Los Angeles----KO 3
June 29—Babe Huerta, Los Angeles------W 4
Aug. 10—Benny Black, Los Angeles------L 4
Aug. 31—Harold Jordan, Los Angeles--KO 1
Oct. 12—Benny Black, Los Angeles------L 4

JAMES ROBERTS

Montreal, Can., Heavyweight

1946

Feb. 28—Tony Morando, Newport---KO by 2
Sept. 24—William Brown, Detroit--------W 4
Sept. 30—Tod Tate, Chicago----------L 6
Dec. 12—Lin Boiser, Pittsburgh---------L 6

1947

Jan. 17—Jim Arnold, Chicago ----------W 4
Jan. 21—Mack Parshay, Detroit ---------D 6
Apr. 16—Bobby Dare, Buffalo ----------W 6
June 18—Jackie Lyons, Buffalo --------W 6
Sept. 16—Frankie Best, Buffalo ---------L 6
Oct. 28—Harry Lewis, Toledo ---------W 6

1948

Mar. 2—Prentiss Hall, Buffalo----------L 6
Mar. 8—Lloyd Michigan, Detroit------KO 3
Mar. 23—Allen Small, Akron----------KO 3
Apr. 27—Enrico Bertola, Chicago----KO by 7

AL ROBINSON

Fresno, Cal., Welterweight

1946

Mar. 5—Billy Carlisle, Fresno---------KO 3
Sept. 10—Ben Evans, Fresno----------L 10
Sept. 17—Ben Evans, Fresno----------L 10
Nov. 12—George Duke, Fresno---------L 10

1947

Jan. 7—Ray Camacho, Fresno --------KO 6
Mar. 4—Don Lee, Fresno ----------L 10
Mar. 21—Young Salvatore, San Francisco ----------KO 2
Mar. 28—George Duke, San Francisco --L 10
May 6—Tommy Egan, Fresno ----------L 10
July 1—Roughhouse Oliver, Fresno ---W 8
July 29—Willie Butler, Fresno --------KO 5
Sept. 2—Jesse Flores, Fresno ----------L 10
Sept. 8—Tommy Egan, San Francisco---L 10

1948

Oct. 18—Bernard Docusen, Stockton KO by 2

DANNY ROBINSON

Chicago, Illinois Welterweight

1944

July 7—Tommy James, Chicago---KO by 4
Sept. 11—Jerry Pittro, Chicago-----KO by —
Oct. 12—Walter Holba, Milwaukee------L 4
Oct. 27—Jerry Pittro, Chicago----------W 4
Dec. 4—Sammy Saunders, Chicago-----D 4

1945

Jan. 8—Al Gomez, Chicago--------KO by 4
Feb. 19—Roy Lewis, Chicago----------W 5
Mar. 19—Frankie Abrams, Chicago-------L 8
May 25—Billy Smith, Minneapolis--------L 6
June 15—Charley Slacker, Minneapolis-KO 2
June 26—Babe Saunders, Minneapolis---W 6
July —Bill Jordan, Chicago----------KO 6
Aug. 20—Willie Edmunds, Chicago-------W 6
Oct. 8—Sparky Reynolds, Chicago----KO 5
Nov. 14—Talmadge Bussey, Chicago----KO 2
Nov. 28—Pat Bradley, Chicago----------W 5
Dec. 26—Talmadge Bussey, Chicago----KO 5

1946

Jan. 24—Al Jordan, Chicago----------W 8
Feb. 7—Bobby McIntyre, Chicago-------W 8
Apr. 23—Al Jordan, Milwaukee----------L 8
June 7—Wray Carter, Chicago----------W 8
July 11—Gene Spencer, Chicago --------L 10
Sept. —Roy Lewis, Davenport----------W 8

1947

Jan. 3—Wray Carter, Chicago --------KO 3
Jan. 17—Gene Burton, Chicago ----KO by 9
Feb. 10—Young Tiger Flowers, Montreal ----------KO 1
Feb. 17—Dave Andrews, Montreal -------D 8
Mar. 4—Doll Rafferty, Milwaukee ------W 6
Mar. 26—Earl Moore, Milwaukee --------KO 3
June 9—Billy McCray, Chicago --------KO 1
June 16—Julius Menedez, Chicago ----NC 8
July 22—Mike DeCosmo, Union City ----L 8
Sept. 17—Joe Holmes, Jamaica ----------L 6
Sept. 24—Joe Brown, Jersey City --------L 8
Oct. 6—Carl Stein, New Haven --------KO 3
Oct. 15—Charley Williams, Elizabeth-----L 8
Dec. 16—Eugene Hairston, White Plains-L 6

1948

Feb 3—Leon Spencer, Chicago---------KO 1
Apr. 27—Paulie Davis, Chicago----------D 5
May 17—Sid Oliver, Chicago----------KO 1
July 6—Mel Johnson, Chicago----------W 8
Aug. 31—Bobby McQuillar, Chicago------L 10
Oct. 18—Luther Rawlings, Chicago------L 8
Nov. 23—Virgil Atkins, St. Louis --------L 6
Dec. 3—Jackie Williams, Worcester ----L 10

JIM ROBINSON

Louisville, Ky., Negro Lightweight

1946

Aug. 9—Frankie Malone, Louisville-----D 4
Sept. 23—Pat Kelly, Chicago----------W 5
Oct. 21—John Grady, Chicago----------L 5

1947

Feb. 24—Nat Muskey, Canton ----------L 6
Feb. 27—Chuck Martin, Mansfield -------W 6
Mar. 24—Tod Downey, Wheeling -------KO 1
Apr. 9—Don Lawson, Zanesville ------KO 6
Apr. 28—Don Lawson, Canton ----------W 6
Aug. 8—Bobby Beamon, Indianapolis--KO 5
Sept. 1—Chet Martin, Barberton, Ohio-KO 9
Oct. 10—Lester Felton, Indianapolis ----L 5
Nov. 7—Bob Welch, Indianapolis--------W 6
Dec. 5—Bob Beamon, Indianapolis-------W 6
Dec. 15—Luther Rawlings, Chicago------W 8

1948

Jan. 15—Luther Rawlings, Chicago------W 8
Jan. 27—Luther Rawlings, Louisville----L 8
Feb. 17—Luther Rawlings, Louisville----L 8
Mar. 9—Willie Cheatum, Louisville-----W 8
Mar. 22—Luther Burgess, Louisville-----W 8
Apr. 6—Pat Bradley, Michigan City --KO 2
May 4—Dave Marsh, Michigan City ----L 8
July 13—Lee Bohles, Louisville---------KO 3
July 20—Dave Marsh, Louisville---------KO 4
Aug. —Luther Rawlings, Louisville----L 8
Sept. 6—Al Turi, Harrisburg ----------W 8
Sept. 28—Luther Rawlings, Louisville----D 10
Oct. 26—Pedro Fervio, Vincennes, Ind..KO 5
Nov. 5—Joe Discepoli, Louisville------KO 7
Nov. 23—Len Smith, Louisville --------KO 9
Dec. 6—Talmadge Bussey, Cincinnati --L 10

JIM ROBNETT

Knoxville, Ia. Welterweight

1948

Oct. 11—Henry Caballero, Brooklyn----KO 1
Oct. 14—Al Adelson, New York-----KO by 1
Oct. 20—Gene Salisbury, Bergen----KO by 1
Oct. 27—Roger Whynott, Binghamton ----------KO by 1

JOSE ROCHA

Mexican Welterweight

1948

May 10—Gene Smith, New Orleans------D 10
May 27—Larry Ray, Denver----------KO 5
Oct. 13—Shamus McCray, Phoenix------D 10
Dec. 3—Charley Salas, Hollywood -KO by 5

FELIX RODONDO

Bayonne, N. J. Lightweight

1948

Mar. 2—Johnny DeFazio, Jersey City----L 6
Apr. 6—Mike Della, Jersey City--------W 6
Apr. 20—Billy Miller, Jersey City--------W 6
May 3—Bobby English, Providence------L 6
June 3—George LaFalgio, Brooklyn------L 6

ARMANDO RODRIGUEZ
Puerto Rican Featherweight

1948

June 17—Warren Fanning, New York...KO 2
July 14—Larry Spencer, New York...W 4
July 29—Larry Spencer, Brooklyn...W 4
Aug. 23—Paul Darby, Brooklyn...W 4

JOE RODRIGUEZ
Mexican Heavyweight

1948

July 9—George Haywood, Newburgh...L 4
July 14—Dick Walsh, New York...KO by 3
Aug. 9—Dom Mogard, New York...KO by 2

JOE RODRIGUEZ
Philadelphia, Pa. Featherweight

1948

Feb. 2—Johnny Villaneuva, New Orleans...W 5
Mar. 5—Joe Enopia, Memphis...W 10
June 18—Bobby Garcia, New Orleans...D 5
June 28—Bobby Garcia, New Orleans...L 5
Aug. 9—Joey Wasnick, New Orleans...W 4

PHIL RODRIGUEZ (RODERIQUE)
Lewiston, Me., Middleweight

1947

Apr. 14—Gil Gibson, Saco...L 6
Apr. 28—Harry Wong, Lewiston...W 6
May 1—Al Taylor, Worcester...L 6
May 12—George Skanos, Lewiston...D 6
May 20—Sammy White, Fitchburg...L 6
Sept. 4—George Rose, Halifax...L 10
Sept. 30—Ted Brassley, Portland...W 6
Nov. 17—Whitey O'Dell, Rockland...W 8
Nov. 24—Al Michaud, Lewiston...D 10
Dec. 8—Al Michaud, Lewiston...L 10

1948

Jan. 23—Milton Lightfoot, Worcester...W 8
Apr. 6—Eddie LeTourneau, Portland...W 6
Apr. 14—Bill Landry, Fredericton, Can...L 10
Apr. 25—Alvin Upshaw, Fredericton, Can...L 10
June 8—Ted Brassley, Portland...W 6
July 5—Ted Brassley, Waterville...D 8
July 22—Ted Brassley, Waterville...D 10
Aug. 30—Bill Landry, Moncton...L 10
Dec. 20—Al Couture, Lewiston...L 10

ELLIE ROGALLE
Astoria, N. Y. Heavyweight

1948

Jan. 7—Richard Tucker, New York...KO 1
Jan. 14—Reuben Cornish, New York...KO 2
Jan. 21—George Washington, New York...W 4
Mar. 17—Frankie Reid, New York...W 4

MILTON ROGERS
Englewood, N. J., Lightweight

1948

Nov. 24—Ernie Majury, White Plains...L 4
Nov. 30—Manuel Batista, N. Y. C...W 4
Dec. 7—Sam Sanchez, N. Y. C...W 4
Dec. 13—Manuel Batista, Brooklyn...W 4

ALFRED ROJAS
Bronx, N. Y. Lightweight

1948

July 20—Tony Starr, Norwalk...KO 1
July 26—John McSweeney, New York...KO 2
Aug. 26—Ernie Majury, New York...L 4
Sept. 1—James Donnelly, New York...L 4
Sept. 15—Larry Crici, New York...KO 3
Sept. 23—Billy Stevens, Brooklyn...W 4
Oct. 19—Tony Ferrera, New York...W 4
Oct. 27—John Graham, New York...KO by 2
Nov. 10—Tom Holston, N. Y. C...KO 1
Nov. 19—Ernie Majury, N. Y. C...D 4
Nov. 29—John Graham, N. Y. C...W 4

PRIMO ROJAS
Mexican Bantamweight

1948

June 2—Babe Ruiz, Mexico City...W 10
June 30—Babe Ruiz, Mexico City...D 10
July 28—Halcon Tabasqueno, Mexico City...L 10

JOHNNY ROLLINS
Albany, N. Y., Welterweight

1947

June 23—Bob Franklyn, Syracuse...W 4
June 26—Nat Williams, Syracuse...W 4
July 3—Billy Garrett, Utica...KO by 5
July 28—Harry Smith, Syracuse...W 6

1948

Nov. 10—Tommy Mills, Binghamton...W 6

VERN ROMAN
Albany, N. Y. Middleweight

1947

Sept. 29—Shamus McCray, Springfield...KO by 7

1948

June 22—Hugo Bonacci, Utica...L 6
Aug. 12—Allie George, Utica...KO by 4
Aug. 26—Norman Horton, Syracuse...KO by 2
Oct. 29—Leo West, Troy...W 4

JOE ROMANO
Topeka, Kansas, Featherweight

1947

July 17—Danny Jeffries, Topeka...KO 2
Sept. 18—Verdell Hilderbrand, Topeka...KO 4
Oct. 9—Russ Moore, Topeka...KO by 4
Oct. 16—Sailor Macolory, Topeka...KO 2
Nov. 10—Corky Gonzales, Omaha...L 4
Dec. 10—Chief Jackson, Wichita...KO by 2

1948

Apr. 8—Corky Gonzales, Minneapolis...KO by 3
June 3—Paul Martinez, Oxford, Neb...KO 4
July 5—Ray Rabordi, Topeka...W 4
July 21—Ray Rabordi, Topeka...W 4
Sept. 10—Rod Reynolds, Omaha...KO 3
Sept. 24—Matt Dougherty, Omaha...L 4
Oct. 28—Sam Smith, Topeka...KO 1
Nov. 25—Harold Jackson, Kansas City...D 4

RIZIERI RONCI
Youngstown, Ohio, Heavyweight

1948

Apr. 23—Fred Wilcott, Youngstown, O...KO 1
May 4—Jerry Locke, Akron, O...KO 3
May 11—Jim Russell, Ellwood City, Pa...D 4
May 18—Ray White, Akron, O...KO 1
June 1—Robert Clark, New Castle, Pa...KO 1
July 28—Joe Mason, New Castle, Pa...W 6
Aug. 9—Jack Haney, Pittsburgh, Pa...KO 3
Aug. 20—Jim Russell, Youngstown, O...KO 1
Nov. 3—Jim Russell, New Castle, Pa...KO 6
Nov. 10—J. D. Harvey, Youngstown, O...KO 1
Nov. 17—Paul Simpson, Cleveland, O...KO 2
Nov. 29—Clarence Blair, Youngstown...W 6
Dec. 7—Steve King, Cleveland...L 5
Dec. 16—John Fulton, Youngstown...KO 1

JIM ROONEY
Bridgeport, Conn., Featherweight

1947

June 19—Benny Levine, Thompson...KO 1
June 25—Wilson Maldonado, Norwalk...KO 1
July 9—Baby Osario, Bridgeport...KO 2
July 23—Pablo Figuerro, Bridgeport...W 4
Aug. 5—Pablo Figuerro, Bridgeport...W 4
Aug. 13—Joe Rodriquez, Fairfield...KO 1
Aug. 13—Gabriel Rios, New Haven...W 4
Aug. 28—Raul Roque, Norwalk...KO 1
Sept. 8—Raul Roque, New Haven...KO 1
Sept. 16—Bobby Henri, Hartford...KO 1
Sept. 22—Pedro Garcia, New Haven...KO 2
Sept. 25—Ralph LaSalle, Bridgeport...KO 4
Oct. 13—Gabriel Rios, New Haven...W 4
Oct. 20—Billy Banks, New Britain...KO 4
Nov. 24—Billy Reed, New Haven...KO 3

1948

Feb. 11—Frankie Pucci, Bridgeport...W 8
Mar. 17—Frankie Pucci, Bridgeport...W 8
Mar. 29—Willie Roberti, New Haven...KO 3
Apr. 3—Aponte Torres, New Haven...W 8
Apr. 21—Jimmy Callura, Bridgeport...W 8
May 3—Johnny Wolgast, New Haven...W 8
May 21—Jimmy Hegeman, New York...L 6
June 7—Tom Collins, New Haven...KO by 3
July 14—Willie Alexander, Bridgeport...W 8

WALTER ROONEY

New York Welterweight

1948

May 24—John English, Newburg ——KO 2
—Chris Douglas, Newburg ——KO 2
July 5—Eric Myric, Brooklyn ——KO 4
Sept. 3—Louis Gillespie, Newburgh ——L 4

CHICO ROSA

Hawaiian Bantamweight

1945

Jan. 9—Frankie Gallardo, San Jose——KO 5
Jan. 16—Bert White, San Jose——KO 7
Jan. 30—Henry Zamora, San Jose——KO 1
Feb. 13—Billy Rhodes, San Jose——KO 2
Mar. 6—Paul Reguejo, San Jose——W 10

1946

Nov. 18—Freddy Silvano, Honolulu——KO 6
Dec. 30—Marciel Baptiste, Honolulu——KO 10

1947

Feb. 11—Lefty Quiocho, Honolulu——W 8
Mar. 11—Manuel Anduha, Honolulu——KO 8
Apr. 25—Speedy Cabanella, Honolulu——W 10
July 18—Rush Dalma, Honolulu——KO 9
Aug. 29—Lorenzo Safora, Honolulu——W 10
Oct. 21—Pedro Ramirez, Honolulu——W 10
Dec. 23—Bayani Garcia, Honolulu——W 10

1948

Feb. 10—Henry Davis, Honolulu——W 12
Mar. 30—Manny Ortega, Honolulu——W 10
June 29—Sandy Saddler, Honolulu——W 10
Sept. 21—Dado Marino, Honolulu——L 10

GUS ROSA

(Also known as Little or Young)
Honolulu, Hawaii, Bantamweight

1944

July 22—Willie Candido, Honolulu——W 4
Aug. 5—Victor Sagpang, Honolulu——W 4
Aug. 19—Joe Sanchez, Honolulu——KO by 1
Sept. 2—Stanley Ozack, Honolulu——KO 4
Oct. 28—Placido Torres, Honolulu——W 4
Nov. 11—John Perry, Honolulu——W 4
Nov. 19—Frank Asuncion, Honol.——KO by 2
Dec. 9—John Perry, Honolulu——W 4
Dec. 17—Duke Valdez, Honolulu——KO 2

1945

Jan. 7—Billy Henry, Honolulu——W 4
Jan. 14—Johnny Perry, Honolulu——W 4
Jan. 20—Frank Cicala, Honolulu——KO 2
Mar. 17—Dado Marino, Honolulu——D 6
Apr. 26—Dado Marino, Honolulu——L 10
June 7—Joho Shiromo, Honolulu——L 8
—Delfin Delos Santos, Hawaii——KO —
Oct. 22—Delfin DeLos Santos, Hawaii——KO 2
Dec. 23—Eddie Reyes, Hawaii——D 4

1946

Jan. 13—Eddie Reyes, Hawaii——W 4
Feb. 9—Johnny Perry, Honolulu——L 5
May 5—Eddie Reyes, Hawaii——D 5
June 7—Philip Labang, Honolulu——D 4
July 5—Jose Onacanim, Honolulu——L 5
July 18—Val Alvarado, Honolulu——D 6
Aug. 9—Tsuneshi Maruo, Honolulu——L 4
Aug. 30—Tsuneshi Maruo, Honolulu——L 4
Nov. 18—Hideo Tengan, Honolulu——W 4
Dec. 9—Joe Colon, Honolulu——W 5

1947

Feb. 25—Dado Marino, Honolulu——L 8
June 6—Henry Davis, Honolulu——KO by 1
Oct. 14—Willie Brown, Honolulu——KO 4
Oct. 21—Freddy Sylvanio, Honolulu——KO 4

1948

Feb. 24—Marce Totor, Honolulu——L 4
Apr. 27—Marce Totor, Honolulu——KO 5
June 29—Marino Tiwanak, Honolulu——W 4
July 16—Dado Marino, Honolulu——L 10
Aug. 17—Tiger Rosa, Honolulu——L 15
Nov. 2—Bone Espinosa, Honolulu——L 6
Nov. 20—Jamie Basque, Honolulu——L 8

TIGER ROSA

Hawaiian Bantamweight

1948

Apr. 27—Walter Chung, Honolulu——W 4
July 6—Eddie Reyes, Honolulu——W 4
July 20—Eddie Reyes, Honolulu——W 4
Aug. 17—Gus Rosa, Honolulu——W 5
Oct. 12—Roy Higa, Honolulu——KO by 3

BOBBY ROSADO

New York Lightweight

1947

May 6—Dick Jones, L. I. City——W 4
May 13—Earl Shaw, Jamaica, L. I.——KO 2
June 17—Henry Polowitzer, Norwalk——L 6
June 23—Val Mancuso, N. Y. C.——KO 2
July 4—Paul Midiri, Long Beach——L 4
July 28—Eugene Hairston, N. Y. C.——KO by 3
Sept. 16—Pat Brady, N. Y. C.——KO 2
Oct. 1—Ray Jackson, Jamaica, L. I.——KO by 2
Oct. 28—Ossie Cooper, N. Y. C.——W 4
Dec. 9—Dave Peters, N. Y. C.——KO 2
Dec. 17—Oscar Lewis, Jamaica——W 4
Dec. 18—Eddie Holtz, Atlantic City——W 6
Dec. 22—Angelo Morganti, Brooklyn——L 6
Dec. 30—Pete Diaz, New York——W 6

1948

Jan. 6—Billy Simmons, Hartford——KO 2
Feb. 18—Ray Solomon, New York——KO 1
Mar. 3—Lenny Durham, New York——W 4
Mar. 16—Vic Cardell, Hartford——D 8
Mar. 27—Andy Drachmas, Brooklyn——KO by 3
Apr. 6—Vic Cardell, Hartford——D 8
Apr. 13—Jimmy Warren, Hartford——KO 2
June 2—Leonard Ceasar, New York——KO 2
July 6—Al Starling, New York——KO 3
Vince Barnes, Wilkes-Barre——KO 1
Sept. 13—Billy Murray, Holyoke——W 6
Oct. 7—Herbie Jones, Atlantic City——W 8
Oct. 28—Jimmy Collins, Atlantic City——W 8

AL ROSASCO

New York Light Heavyweight

1947

July 8—Pat Vendrillo, N. Y. C.——KO 1
July 22—Ricardo Rinaldi, N. Y. C.——KO 1
Aug. 4—King David, N. Y. C.——KO 3
Aug. 12—King David, N. Y. C.——KO 1
Aug. 25—Rocco Wallo, N. Y. C.——KO 2
Oct. 28—Richie Dallas, N. Y. C.——L 4
Nov. 11—Richie Dallas, N. Y. C.——W 4
Nov. 18—Ricardo Rinaldo, N. Y. C.——KO 3

1948

Feb. 16—James Polk, New York——D 4
Feb. 24—James Polk, New York——W 6
Mar. 9—Joe Woods, New York——KO 2
Mar. 15—Ray Aliverto, New York——L 6
Mar. 23—Jimmy Johnson, New York——W 6
Apr. 2—Ray Aliverto, New York——L 4

DANNY ROSATI

Born, 1921, Newark, N. J. Italian-American. Middleweight. Height, 5 ft. 8 in.

1941

Apr. 24—Steve Bilko, Eliza., N. J.——KO 3
May 5—Hyram Wilkins, Newark, N. J.——KO 3
June 2—Sam Vargo, Newark——W 4
June 23—Frankie Pompino, Newark——KO 1
July 14—Johnny Caruso, Newark——KO 2
July 25—Eddie Miller, Lg. Branch, N. J.——KO 3
Aug. 18—Bobby Chico, Newark——D 6
Sept. 23—Hal Gullufson, Jersey City——KO 4
Oct. 1—Connie Savoie, Perth Amboy——KO 1
Oct. 21—Stanley Miller, Jersey City——W 6
Oct. 27—Frankie Ried, Perth Amboy——W 6
Nov. 6—Jimmy Sello, Eliza., N. J.——KO 2
Nov. 25—Georgie Wilson, Jersey City——W 6
Dec. 2—Bobby Chico, Jersey City——KO 5
Dec. 16—Bobby Cummings, Pe'th Amb'y——W 8
Dec. 23—Bobby Cummings, Jersey City——W 8

1942

Jan. 6—Mickey Makar, Jersey City——L 8
Jan. 26—Rocky Luciano, Newark——KO 6
Jan. 30—Johnny Yelavich, Paterson——W 6
Feb. 19—Freddie Wilson, Elizabeth——WF 5
Mar. 10—Andy Kodak, N. Y. C.——W 6
Mar. 31—Gene Johnson, N. Y. C.——D 6
Apr. 14—Sonny Horne, N. Y. C.——D 8
May 28—Georgie Wilson, Elizabeth——W 8
July 9—Larry Fontana, Elizabeth——L 8
July 23—Mike Piskin, Newark——KO 3
July 28—Artie Dorrell, N. Y. C.——L 8
Aug. 27—Marvin Bryant, Elizabeth——L 8
Dec. 8—Joe Snediker, Jersey City——KO 3

In U. S. Navy.

1946

Apr. 11—Pelon Garcia, Houston——KO 1
May 7—Baby Yucatan, Houston——KO 4
Apr. 30—Tony Elizondo, San Antonio——LF 4

June 3—Bill McDowell, Houston.....W 10
July 1—Pat Giordano, Newark.....W 8
July 24—Coolidge Miller, Newark..KO by 7
Sept. 10—Danny Martin, Elizabeth.....W 10
Oct. 29—Joe Curcio, Elizabeth.....L 10
Nov. 26—Paul Altman, Houston.....KO 1

1947

Jan. 7—George Clark, Pittsburgh.....W 8
Jan. 20—Billy Arnold, N. Y. C.....L 10
Feb. 24—Jimmy Hayden, Cleve.....KO by 10
Mar. 14—Chuck Hunter, N. Y. C.....L 8
Mar. 25—Lav. Roache, White Plains..KO by 5
Sept. 22—Bunky Wall, Boston.....D 10

1948

Jan. 7—Jesus Lamela, Miami.....L Dis. 5
Jan. 21—Frankie Ross, Miami.....W 8
Feb. 11—Jack Biddle, Miami.....D 8
Mar. 22—Sam Jefferson, Wash., D. C.....L 5
June 10—Horace Bailey, Newark.....KO by 2
July 7—Lee Sala, Utica.....KO by 3

KID ROSCOE

(Roscoe Howard)

Jersey City, N. J., Heavyweight

1947

Jan. 14—Norman Wright, Jersey City..KO 3
Jan. 28—Eddie Davis, Jersey City.....KO 3
Feb. 25—Mike Jacobs, Jersey City.....L 6
Apr. 8—Dave Glanton, Jersey City.....KO 2
Apr. 15—Joe Chesul, Jersey City.....W 6
Apr. 29—Bernie Reynolds, Jersey City..L 6
May 5—Jim Treadwell, Newark.....L 6
May 20—George Clark, Jersey City.....KO 4
July 1—Jim Holden, Union City.....L 6

1948

—Fred Ramsey, Brooklyn.....KO 3
Jan. 2—William Brown, New York.....W 4
Jan. 10—Noel Reed, Brooklyn.....W 6
Feb. 11—Noel Reed, Bridgeport.....L 8
Mar. 2—Bill Weinberg, New York..KO by 5
Mar. 10—Bernie Reynolds, Bridgeport.....L 8
Oct. 6—Bernie Reynolds, B'dgep't..KO by 5

TONY ROSE

Newark, N. J., Middleweight

1947

Oct. 6—Dom Uzar, Newark.....KO 4
Oct. 13—Rusty Fehl, Newark.....KO 1
Oct. 22—Al Carter, Elizabeth.....KO 3
Oct. 29—Nick Bufalino, Elizabeth.....KO 3
Nov. 3—Louis Robinson, Highland Pk..KO 2
Nov. 20—Frankie Kovac, Newark.....KO 2
Dec. 8—Billy Smith, Newark.....KO 5
Dec. 22—Bill Delaney, Newark.....KO 1

1948

Jan. 12—Carman Bonavito, Newark.....W 6
Feb. 2—Vince Scarpari, Newark.....L 8
Feb. 16—Frank Butler, Newark.....KO 1
Mar. 8—Vince Scarpari, Newark.....L 8
Mar. 29—Roger Muriel, Newark.....L 10
June 8—Ted Pritchard, Elizabeth..KO by 2
Aug. 30—Tim Elleby, Newark.....KO 1
Sept. 13—Billy Ellison, Newark.....W 6
Oct. 19—John Darby, Jersey City.....L 6
Nov. 22—Jimmy Jackson, Newark.....W 6
Dec. 6—Nick Bufalino, Newark.....W 6

LARRY ROSENFIELD

Jersey City, N. J., Welterweight

1947

Mar. 11—Al Sharpton, Jersey City.....L 4
Apr. 29—Mike Oliger, Jersey City.....L 4
May 20—Fitzie Pruden, Jersey City..KO by 2
June 16—Ted Napolitano, Newark.....L 4

1948

Jan. 14—Ray Roberts, Miami.....KO 3
Feb. 11—Pedro Martinez, Miami.....KO by 3
Mar. 5—Billy Hill, Palm Beach.....L 4
Mar 10—Yussell Goldstein, Miami.....KO 3
May 26—Walter Lewis, Miami.....KO 2
May 31—Larry Lynn, Miami.....D 4

ARTHUR ROSS

New Orleans, La., Welterweight

1945

Aug. 31—Young Tiger Flowers, New Orl..W 4
Sept. 28—Yg. Tiger Flowers, New Orl..KO 4
Oct. 19—Paul White, New Orleans.....D 4
Nov. 2—Paul White, New Orleans.....D 6
Nov. 11—Tiger Flowers, New Orleans.....W 4
Nov. 29—Alphonse Brown, Houston.....KO 4
Dec. 3—Robert Taylor, Houston.....KO 2

1946

Jan. 17—Lenny Caesar, Houston.....L 10
Jan. 28—Wallace Bates, Houston..KO by 4
Mar. 22—Richard Blackman, New Orl.....L 6
Apr. 5—Wallace Bates, New Orleans..KO 3
Apr. 10—Wallace Bates, Galveston..KO by 1
Apr. 12—Wallace Bates, Beaumont..KO by 2
June 28—Frankie Adams, New Orleans..W 4
Sept. 8—Kid Ross, New Orleans.....W 4

1947

Jan. 27—Harold Moore, Beaumont..KO by 4
Mar. 7—Maurice Noble, New Orleans..D 4
Mar. 14—Kid Lighting, New Orleans..KO 4
Mar. 23—Pap Ross, New Orleans.....W 4
Apr. 18—Loisel Isadore, New Orleans.....W 4
May 9—Herb. Williams, New Orl..KO by 6

1948

Sept. 12—Lee Ray, New Orleans.....W 4
Oct. 1—Kid Persily, New Orleans..KO by 3

CHUCK ROSS

Treasure Island, Cal., Middleweight

1945

Feb. 16—Al McDonald, San Francisco.....W 4
Feb. 22—Eddie Keller, San Francisco.....W 4
Mar. 16—Sid Jones, San Francisco.....D 4
Apr. 30—Sid Jones, San Jose.....L 4
June 25—Harry Maronski, San Fran.....W 4
July 9—Eddie Mahoney, San Francisco..W 6
Oct. 26—Henderson Howard, San Fran..W 4
Dec. 10—Obie Wooten, San Francisco.....W 4

1946

Jan 7—Jimmy Boggs, San Francisco.....D 4
Feb. 4—Carl Olson, San Francisco.....L 6
Apr. 9—Harry Brimm, Buffalo.....KO by 1

1947

Feb. 4—Jimmy Guey, Detroit.....L 4
Apr. 15—Vernon Stevenson, Detroit.....KO 2
May 9—Eddie Hill, Flint.....W 4
Dec. 19—Tony Manos, Detroit.....KO 1

1948

Mar. 19—Van Kirk, Toledo.....W 4
Apr. 26—Roy Callender, Chicago.....KO by 3
May 7—Doyle Hirt, Detroit.....D 4
Nov. 19—Ralph Meyers, Detroit.....L 4
Dec. 1—Les Leasure, Kalamazoo.....W 6

EDDIE ROSS

Montreal, Canada, Light Heavyweight

1947

July 5—Real Desjardins, Shawinigan Falls.....KO 1
July 10—Jean Dallair, Quebec.....KO 6
Sept. 27—Maurice Brisson, Quebec.....KO 5
Oct. 11—Maurice Brisson, Quebec.....KO 2
Nov. 14—Alex Rebark, Worcester.....KO 3
Nov. 21—Curtis Clemons, Worcester.....KO 2
Nov. 24—Freddy Fermina, Holyoke.....KO 1
Nov. 29—Al Headley, Worcester.....KO 3

1948

June 10—Bill Sparks, Quebec.....W 10
July 7—Jerry Nource, New Bedford..KO 1
July 14—Ray Williams, New Bedford.....D 6
July 20—Ray Williams, Quebec.....KO 2
July 22—Eddie Norris, Quebec.....KO 7
July 27—Al Amaral, New Bedford.....KO 5
Aug. 10—Bobby Jones, Quebec.....KO 5
Aug. 19—Wilf Shanks, Quebec.....KO 5
Aug. 23—Rocky Marciano, Prv'id'ce..KO by 1
Aug. 24—Bill Sparks, Quebec.....KO 4
Nov. 16—Al Evans, Montreal.....KO 7

FRANK ROSS

Boston, Mass. Welterweight

1942

May 11—Billy Barbour, Providence.....W 6
May 22—Frank McDougall, Boston.....L 4
Nov. 9—Frankie Topazio, Providence.....L 4
Nov. 20—Maurice Cloutier, Boston.....W 4
Dec. 4—Al Overton, Boston.....L 4
Dec. 29—Red Brown, New Bedford.....L 6

1943

Jan. 7—Joe Delgardo, Fall River.....KO
Jan. 15—Tony Campo, Boston.....W 4

Jan. 22—Billy Nappier, Boston.....D 6
Feb. 4—Billy Nappier, Boston.....D 6
Feb. 26—Jim Sauer, Boston.....L 6
Mar. 15—Tony Campo, Boston.....W 6
Apr. 2—Billy Nappier, Boston.....L 6
July 12—Jimmy Leto, Springfield..KO by 2
Oct. 12—Al Pinnelli, New Bedford.....W 6

1944

Feb. 24—Maurice Cloutier, Nash., N. H..W 10
Mar. 24—Jackie Connor, Boston.....W 6
Mar. 30—Maurice Cloutier, Nashua, N. H. .....KO by 9
Apr. 3—Tony Campo, Boston.....KO 5
Apr. 13—Eddie Breedlove, Nashua, N. H. .....W 6
Apr. 20—Bobby Josephs, Nashua, N. H..KO 2
Apr. 28—Al Evans, Manchester, N. H....D 8
June 6—Tony Amiola, New Bedford.....W 6
June 8—Johnny Dougwillow, Fall River..W 8
June 15—Maurice Dremond, Fall River...W 6
June 22—Maurice Dremond, Fall River..W 6
July 6—Al Freda, Fall River.....W 8
July 14—Duke Bruce, Worcester.....KO 6
July 17—Tom Collins, Boston.....L 6
July 21—Al Gaston, Worcester.....W 6
July 28—Al Freda, Nashua, N. H.....W 10
Aug. 7—Ralph Walton, Springfield.....L 6
Aug. 11—Oscar Suggs, Manch., N. H....D 10
Aug. 21—Ernie Forte, Providence..KO by 3
Sept. 15—Johnny Dougwillow, Worc....W 6
Sept. 18—Whitey Cozy, Worcester.....W 4
Sept. 22—Tommy Daniels, Syracuse.....W 6
Sept. 25—Billy Kearns, Springfield.....W 6
Sept. 29—Billy Daniels, Brooklyn...KO by 4
Oct. 2—A. Lemire, Springfield.....KO 2
Nov. 21—Al Davis, Brooklyn.....KO by 2
Nov. 23—Jimmy Ryan, Nashua, N. H. ..KO 3
Dec. 1—Ernie Kapps, Worcester.....W 6
Dec. 4—Al Pinnel, Providence.....W 6
Dec. 5—Stanley Bailey, New Bedford..KO 4
Dec. 8—Ernie Kapps, Worcester.....W 6
Dec. 14—Gene Boulden, Fall River.....L 8

1945

Jan. 16—Joe Angello, Miami.....L 8
Jan. 26—Ulysses Valle, W. Palm Beach..W 8
Feb. 5—Eutemia Trajho, Miami.....W 8
Feb. 9—Andy Anderson, W. P. Beach...W 8
Feb. 12—Joe Angelo, Miami.....L 10
Feb. 19—Kenny James, Boston.....L 6
Feb. 20—Archie Goodby, Hartford.....W 8
Mar. 16—David Junior, Miami.....L 8
Apr. 13—Ceferina Bronco, Worcester....W 8
Apr. 19—Bobby Zollo, Worcester...KO by 7
Apr. 24—Jimmy Callerio, Webster.....W 8
May 14—Al Barbosa, New Haven.....W 8
May 28—Johnny Duke, Holyoke.....W 6
June 4—Johnny Duke, Holyoke.....W 8
July 3—George Henry, W. Springfield..L 8
July 17—Rene Cantero, Bangor.....W 8
July 24—Rene Cantero, Bangor.....D 8
Sept. —Red Bryant, Tampa.....W 10
Oct. 12—Kenny James, Worcester.....D 8
Nov. 5—Ceferino Bronco, Boston.....L 8
Dec. 7—Jimmy Pettie, Boston.....W 6
Dec. 17—Dave Ancrum, Holyoke.....W 6

1946

Jan. 7—Bobby Pryor, Holyoke.....L 6
Jan. 10—Ceferino Bronco, F. River..KO by 6
Jan. 25—Sammy Mammone, Miami.....W 10
Feb. 15—Johnny Lovett, W. Palm Beach..W 10
Feb. 22—Johnny Lovett, W. Palm Beach..W 10
Mar. 2—Cotton King, W. Palm Beach...D 10
Apr. 26—Johnny Wood, Boston.....L 6
May 20—Young Corbett, Worcester....KO 8
May 29—Frankie Young, Worcester....KO 5
June 12—Dolly King, Worcester .....W 8
June 20—Gene Roberts, Bristol.....W 8
July 11—Roger Whynott, Portland.....W 6
Aug. 2—Mickey Canty, Pittsfield.....W 6
Aug. 8—Kid Chocolate, N. Adams.....KO 2
Sept. 5—Ed Richardson, N. Adams.....W 8
Sept. 12—Johnny Taylor, Fall River.....W 8
Sept. 17—Tommy Ciarlo, Hartford.....L 8
Sept. 26—Budy Jones, Portland.....W 8
Oct. 28—Buddy Brown, Boston.....L 6
Nov. 6—Al Spencer, Providence...KO by 3
Nov. 8—Emil Evans, Worcester.....L 6
Nov. 19—Kid Chocolate, Manchester....KO 6
Nov. 26—Maurice Cloutier, Manchester..W 10
Dec. 2—Luis Angel, Boston.....W 6
Dec. 19—Larry Villaneuve, Fall River....L 8
Dec. 26—Ceferino Bronco, Fall River...L 8
Dec. 30—Eddie Letourneau, Lewiston ...W 10

1947

Jan. 10—Dave Meredith, Palm B'h..KO by 9
Jan. 16—Billy Petersen, Tampa .....D 10
Jan. 24—Jackie Brazille, Palm Beach..KO 5
Feb. 7—Lou Miller, Palm Beach.....W 10
Feb. 15—Tony Vero, Palm Beach.....W 10
Mar. 1—Vince Gambill, Palm Beach....L 10
Apr. 14—Jerry Boisvert, Lewiston..KO by 8
Apr. 30—Johnny Luz, Providence.....W 6
May 9—Art McKenzie, Worcester.....W 6
May 28—Charlie Lagor, Providence.....L 6
Oct. 9—George Doty, Worcester....KO by 6
Nov. 3—Joe Girard, Boston.....W 6
Dec. 2—Bobby Conway, Manchester....L 4
Dec. 8—Larry Villeneuve, Providence..L 6
Dec. 11—Kenny James, Worcester.....L 6
Dec. 16—Billy Paul, Salem.....KO 2

1948

Jan. 15—Fist Dever, Miami .....D 6
Jan. 21—Danny Rosati, Miami.....L 8
Jan. 28—Billy Spangler, Miami .....W 8
Feb. 2—Sammy Secreet, Miami.....D 10
Feb. 9—Gene Smith, Miami.....KO by 4
Mar. 3—Clyde Gordon, Miami .....W 10
Mar. 22—Gene Smith, Miami.....D 8
Apr. 23—Hayward Wornum, Worcester .....KO by 5
Dec. 27—Charles Angeles, Provid....KO by 5

GEORGE ROSS

Sydney, Nova Scotia, Welterweight

1946

Apr. 17—Gordon McNeil, Kentville...KO 1
May 24—Joe Vinigar, Glace Bay .....KO 2
June 12—Pat Phillips, Halifax .....KO 3
June 29—Joe Hatfield, Sidney .....KO 2
July 5—George Gervin, Sydney .....KO 4
July 15—Jimmy Upshaw, Glace Bay...KO 4
Aug. 28—Eddie Murphy, Glace Bay.....KO 3
Sept. 17—Courtney Graham, Halifax....KO 3
Oct. 23—Jimmy Pettie, Glace Bay.....W 10
Nov. 9—Ruby Margalin, Halifax.....KO 6

1947

June 27—Frank Belanger, Halifax.....W 10
Aug. 19—Eddie York, Halifax .....KO 4
Sept. 4—Phil Roderique, Halifax.....W 10
Oct. 8—Alvin Upshaw, Halifax .....W 10
Oct. 13—Tommy Spencer, Glace Bay....W 10
Nov. 7—Billy Nappier, Halifax.....W 10
Nov. 26—Alvin Upshaw, New Glasgow..W 10

1948

Jan. 13—Billy Morris, Hartford.....W 6
Jan. 26—Bobby Burton, Providence....KO 5
Feb. 2—Ceferino Bronco, Providence...W 6
Feb. 23—Billy Kearns, Providence.....W 10
Mar. 15—Frankie Cordino, Providence...W 10
Apr. 12—Hal Meredith, Providence....KO 8
May 24—Joey Peralta, Glace Bay.....W 10
July 13—Roger Whynott, Halifax.....W 12
Aug. 10—Len Wadsworth, Halifax.....W 12
Sept. 6—Joe Pyle, Glace Bay.....W 10
Oct. 11—Pete Zaduck, Glace Bay.....D 10

J. T. ROSS

San Jose, Calif., Middleweight

1947

Jan. 18—Pat Carter, Crescent City....KO 2
Jan. 21—Gene Kniffen, San Jose.....KO 1
Jan. 23—Gene Kniffen, Santa Rosa....KO 1
Jan. 28—Chris Clark, San Jose.....KO 6
Feb. 3—Bob Wise, San Francisco.....KO 2
Feb. 12—Bob Ward, Crescent City.....KO 2
Feb. 18—Willis Parker, San Jose.....KO 3
Feb. 25—Billy McGee, San Jose.....KO 2
Mar. 4—Billy McGee, San Jose.....KO 5
Mar. 12—Phil Smith, Crescent City....KO 7
Mar. 24—Sal Belloise, Ocean Park.....D 4
Mar. 28—Bob Ward, San Francisco.....KO 2
Apr. 1—Bill McGee, San Jose.....W 6
May 13—Phil Smith, San Jose.....W 6
May 27—Ace Lytell, San Jose.....KO 2
June 3—Carl Bracken, San Jose.....KO 2
June 9—Leroy Wade, Sacramento.....KO 7
Aug. 15—Bill McGee, San Francisco....W 6
Aug. 19—Gilbert Whiteside, San Jose..KO 2
Sept. 9—Les Arterbridge, San Jose....KO 6
Sept. 16—Paul Kaylor, Sacramento.....KO 4
Oct. 7—Frankie Gimble, Sacramento...W 10
Dec. 11—Joe Orosco, Sacramento .....L 10

1948

Jan. 13—Chester Slider, San Jose.....W 10
Jan. 27—Paul Kaylor, Sacramento ....KO 8
Mar. 2—Joe Orosco, San Jose.....D 10
Mar. 30—Frankie Russell, San Jose....KO 7
Apr. 26—Paul Perkins, Salt Lake City...W 10
May 11—Frankie Russell, San Jose ....KO 9
July 12—Paul Terry, Salt Lake City....KO 4
Aug. 9—Remo Polidori, Salt Lake City..KO 9
Aug. 31—Pedro Jiminez, San Jose .....KO 8
Oct. 13—Earl Turner, Oakland.....KO by 8
Oct. 30—Johnny Duke, Hollywood.....KO 7

ROCCO ROSSANO

Brooklyn, N. Y., Welterweight

1942

Oct. 3—Willie Beltram, Brooklyn .....L 4
Oct. 6—Willie Beltram, Brooklyn.....L 4
Dec. 1—Willie Beltram, N. Y. C.....L 6

1945

Oct. 24—Walter Stanbach, Jersey City..W 6
Oct. 27—Al Victoria, Brooklyn.....L 6
Dec. 10—Joe Rogers, New York.....W 4
Dec. 15—Julian Malavez, Brooklyn.....W 6

1946

Jan. 12—Charley Howard, Bklyn...KO by 4
Feb. 14—Freddie Porchia, N. Y. C.....W 6
Feb. 23—Patsy Zoccano, Brooklyn.....W 6
Mar. 12—Frank Porcia, N. Y. C.....KO 4
Mar. 18—Pat Murray, N. Y. C.....W 6
Mar. 25—Gunnar Larson, N. Y. C.....KO 4
Apr. 5—Nick Melli, Brooklyn.....KO 4
Apr. 9—Nick Restano, N. Y. C.....KO 4
Apr. 22—Johnny Yelavich, Bergenfield..W 8
May 11—Gerard Delia, Brooklyn.....KO 3
June 18—Baby Yucatan, Brooklyn .....W 8
July 2—Jimmy Pierce, N. Y. C.....W 8
July 30—Eddie Murphy, N. Y. C.....L 8
Aug. 27—Eddie Murphy, N. Y. C.....W 8
Sept. 24—Ruby Garcia, N. Y. C.....W 8
Oct. 14—Juan Carrero, Yonkers.....W 8
Nov. 7—Juan Carrero, N. Y. C.....W 8
Nov. 16—Jimmy McDonough, Brooklyn..W 8
Dec. 18—Tommy Houston, Jamaica .....D 8

1947

Jan. 15—Tommy Houston, Jamacia.....W 8
Feb. 15—Alejando Vega, Brooklyn.....W 8
Feb. 25—Bobby Ruffin, Brooklyn.....W 8
Apr. 29—Davey Cohen, Brooklyn.....KO 6
May 5—Chester Rico, N. Y. C.....W 10
June 23—Jimmy McDonough, N. Y. C...W 8
July 21—Patsy Brandino, L. I. City....KO 2
Aug. 7—Jimmy McDonough, Bklyn....KO 9
Aug. 18—Norman Rubio, N. Y. C.....L 10
Sept. 20—Vic Costa, Brooklyn.....W 8
Oct. 3—Ruby Kessler, Brooklyn.....D 10
Nov. 21—Billy Graham, N. Y. C.....L 10
Dec. 15—Nava Esparza, N. Y. C.....KO 1

1948

Jan. 17—Jimmy Collins, Brooklyn.....KO 7
Feb. 6—Eddie Giosa, New York.....W 10
Feb. 28—Frankie Cordino, Brooklyn....W 10
Mar. 26—Eddie Giosa, New York.....KO 1
May 28—Kid Gavilan, New York....KO by 1
Oct. 9—Ted Pritchard, Brooklyn.....W 8
Oct. 30—Joey Carkido, Brooklyn.....D 8

VINNIE ROSSANO

Brooklyn, N. Y. Middleweight

1942

Jan. 13—Irwin Kaye Kaplan, White Plains .....KO by 7
Feb. 27—Frankie Ray, N. Y. City.....KO 1
Mar. 17—Vic Dellicurti, Brooklyn.....L 8
Apr. 11—Danny Kapilow, Brooklyn.....D 8
Apr. 25—Cosby Linson, Brooklyn.....L 8
May 22—Danny Kapilow, N. Y. City.....W 6
June 5—Irwin Kaye Kaplan, Bklyn....W 8
June 25—Milton Kessler, Brooklyn.....W 8
July 21—Sonny Horne, Brooklyn.....W 6
Aug. 4—George Kochan, Brooklyn.....W 8
Sept. 8—Artie Dorrell, Brooklyn.....W 8
Sept. 25—Artie Dorrell, N. Y. City.....W 8
Oct. 6—Bill McDowell, Brooklyn.....W 8
Oct. 26—Phil Norman, N. Y. City.....KO 8
Nov. 10—Indian Gomez, Brooklyn.....D 8
Dec. 5—Jackie Cooper, Brooklyn..KO by 4
In U. S. Army.

1945

Aug. 31—Johnny Lawer, New York.....W 8
Oct. 4—George Red Doty, Brooklyn....W 8
Dec. 10—Tony Riccio, New York.....W 8

1946

Jan. 26—Joe Keys, Brooklyn.....W 8
Mar. 18—Cosby Linson, N. Y. C.....L 10
Apr. 25—Joe Curcio, Orange.....L 10
May 30—Norman Rubio, Brooklyn.....L 10
July 18—Jimmy McDonough, Bklyn...KO 2
Aug. 13—Phil Palmer, N. Y. C.....W 10
Aug. 19—Joey Ferrier, Cleveland.....L 8
Sept. 27—ONeill Bell, Detroit.....KO by 8

1947

Jan. 14—Bernard Docusen, Elizabeth.....L 8
Jan. 31—Lou Valles, N. Y. C.....L 8
Apr. 19—Livio Minelli, Brooklyn.....L 8
May 31—Pete Mead, Brooklyn.....L 8
June 17—Joe Governale, N. Y. C.....D 8
July 10—Buster Tyler, Brooklyn.....L 10
Aug. 8—Irving Palefsky, N. Y. C.....W 10
Oct. 20—Charley Zivic, N. Y. C.....D 10
Nov. 25—Pete Mead, Brooklyn.....W 8
Dec. 22—Norman Rubio, Brooklyn.....D 10

1948

Jan. 12—Lee Sala, Pittsburgh.....L 10
Feb. 13—Kid Gavilan, New York.....L 10
Apr. 5—Frankie Abrams, Brooklyn.....L 8
Oct. 21—Kid Gavilan, Wash., D. C. ..KO by 6

CHARLIE ROTH

Akron, Ohio, Heavyweight

1945

Apr. 4—Kid Patton, Detroit.....L 4
Apr. 25—Buddy Waterman, Muskegon...W 6
May 7—Bob Satterfield, Chicago...KO by 1
May 17—Don Morrow, Akron.....W 8
Sept. 27—Al Mitchell, Akron.....KO 5
Oct. 11—Henry Johnson, Akron.....KO 2
Oct. 25—Al Patterson, Akron.....W 10
Nov. 23—Gus Mullner, Akron.....KO by 4

1946

Feb. 21—Art Brown, Pittsburgh.....KO 3
Mar. 7—Art Morrow, Pittsburgh .....KO 7
Apr. 3—Johnny White, Akron .....KO 6
Apr. 17—Shamus O'Brien, Akron .....L 8
May 6—Clarence Jones, Youngstn..KO by 1
May 15—Clarence Jones, Akron.....KO 4
May —Jim Conway, Akron .....KO 1
July 18—Erv Sarlin, Pittsburgh.....KO by 6
Aug. 9—Eddie Ownby, Dallas .....L 10
Sept. 2—Ted Toddie, Omaha.....KO by 2
Sept. 6—Eddie Ownby, Dallas.....KO by 4
Oct. 24—Jimmy Langford, Akron.....KO 5
Nov. 14—Willie Huff, Pittsburgh....KO by 4
Dec. 5—Henry Jones, Akron .....L 8

1947

Jan. 8—Henry Jones, Akron.....L 8
Jan. 22—Grady Welch, Akron.....KO by 1
Feb. 17—Johnny Ross, Cincinnati.....KO 2
Feb. 31—Buddy Thomas, Indianapolis...W 6
Mar. 24—Buddy Thomas, Cincinnati.....D 6
Mar. 27—Bill Wilson, Charlotte.....KO by 8
May 12—Joey Maxim, Louisville....KO by 4
May 28—Mickey Webb, Akron.....KO 1
June 11—Joe Williams, Lawrenceburg..KO 4

1948

Apr. 7—Bill Singer, Akron .....KO 1
Apr. 20—George Stanka, Akron.....W 5

YOUNG ROUNDTREE

Philadelphia, Pa., Welterweight

1947

Apr. 11—Charley Madison, Baltimore....L 6
Apr. 24—Jackie Carr, Philadelphia.....L 6
May 23—Johnny Juliano, Asbury Park..L 6
June 23—Henry Polowitzer, Asbury Pk..KO 2
July 11—Eddie Thomas, Baltimore.....L 6
Sept. 8—George Neubeck, Wilming..KO by 2
Sept. 29—Joe Martino, Asbury Park.....W 6
Oct. 20—Joe Martino, Asbury Park.....L 8
Nov. 3—Vince Scarpari, Asbury Park....L 8

1948

Jan. 13—Walter Johnson, Vineland.....L 6
Jan. 23—Bruce Ubaldi, Philadelphia ....L 6
Feb. 16—Vince Scarpari, Newark.....L 8

LOUIS ROUSSE

New Orleans, La., Middleweight

1944

Aug. 28—Ray Fife, New Orleans.....KO 1
Sept. 18—Joe Nunez, New Orleans.....W 4
Oct. 2—Byron Price, New Orleans.....W 4

Oct. 30—Ray Wilson, New Orleans....KO 2
Nov. 13—Don Hale, New Orleans.....KO 3
Dec. 18—Howell Steen, New Orleans....L 6

1945

Apr. 16—Sebastian Gonzales, New Orl...W 6
June 19—Eddie Moore, White Plains.....KO 1
June 26—Baudelio Valencia, White Pl..KO 4
July 6—Antonio Carmona, New York..W 6
Sept. 21—Oliver Hamm, New Orleans..KO 3
Oct. 16—Vincent LaSalva, White Pl....KO 7
Oct. 30—Andy Faison, White Plains.....W 8
Nov. 20—Tony Marteliano, White Plains..W 8
Dec. 11—Johnny Ryan, Brooklyn.....W 8

1946

Jan. 8—Nava Esparaza, Brooklyn .....L 8
Mar. 11—Howell Steen, New Orleans....W 10
Mar. 25—Sammy Adragna, New Orleans .....KO by 6
June 17—Benny Droll, New Orleans.....W 10
July 19—Sonny Horne, New Orleans....L 10
Aug. 16—Cosby Linson, New Orleans..KO 9
Sept. 20—Pat Donahue, New Orleans...KO 7
Oct. 25—Charley Hayes, N. Orleans.....L 10

1947

May 13—Pat O'Connor, N. Y. C.....KO by 4
May 27—Pat O'Connor, N. Y. C.....L 8
July 14—Pete Mead, L. I. City.....KO by 2
July 28—Charlie Jerome, New Orleans..KO 3
Aug. 8—Regino Aguilar, New Orl..KO by 5
Oct. 14—Pat Donahue, New Orleans....W 6

1948

Feb. 17—Tony Elizondo, Houston.....W 10
Mar. 2—Jimmy Curl, Houston.....KO by 5
Nov. 15—Tony Elizondo, Corpus Christi .....KO by 6

WALTER ROWAN

Washington, D. C., Welterweight

1947

Feb. 17—John Cunningham, Baltimore...W 4
Mar. 3—Melvin Wade, Baltimore.....L 4
Mar. 31—Frankie Les, Baltimore.....W 4
May 5—Flattop Cummings, Washington..W 4
May 12—Teddy Turner, Baltimore.....W 6
June 2—Melvin Wade, Baltimore.....W 6
June 16—Melvin Wade, Baltimore.....W 6
July 14—Melvin Wade, Baltimore.....W 6
Aug. 18—Melvin Wade, Washington.....D 6
Aug. 25—Gene Hardeson, Baltimore.....W 6
Oct. 6—George Williams, Baltimore.....W 6
Oct. 20—Joe Evans, Baltimore.....L 6
Nov. 24—Jimmy Briscoe, Washington....D 5
Dec. 10—George Hill, Baltimore.....L 6

1948

Feb. 2—Art Bethea, Washington .....W 8
Sept. 6—Norville Gaddis, Baltimore...KO 2
Nov. 1—Holly Mims, Washington .....L 5
Nov. 29—George Smith, Washington ...W 8
Nov. 22—Leslie Harris, Washington ....W 5
Dec. 10—George Hammond, Harrisburg..W 8

JOHNNY ROWE

Rochester, N. Y., Lightweight

1946

Apr. 8—Billy Seep, Rochester .....W 6
Apr. 16—Alex Boguski, Buffalo .....L 6
May 13—Glenn Massey, Rochester.....KO 5
May 27—Al Baldisano, Rochester.....KO 3
June 18—Danny Saunders, Rochester....W 6
July 8—Charley Bellinger, Binghamton .....KO 4
July 17—Bobby Root, Binghamton.....W 6
Aug. 2—Marcel Fournier, Rochester..KO 3
Aug. 28—Jackie Taylor, Binghamton....L 6
Sept. 2—Bobby Root, Elmira .....KO 1
Sept. 12—Angie Soave, Binghamton.....W 6
Sept. 23—Al Baldisano, Rochester .....L 6

1947

Mar. 24—Buddy Holderfield, Cleveland...L 5
Apr. 28—Marty Ferro, Rochester.....W 6
Oct. 13—Jimmy Rizzo, Rochester.....W 6
Oct. 23—Leonard Caeser, Rochester.....L 6
Nov. 24—Richard Coleman, Rochester..KO 1

1948

Feb. 2—Mario Marino, Rochester .....L 6
May 6—Johnny Kaufman, Rochester....D 8
May 20—Charley Banks, Buffalo.....W 6
June 2—Charley Banks, Buffalo .....W 6
June 25—Harry Marshall, Syracuse .....W 8
Aug. 10—Tommy Taylor, Rochester.....W 8
Aug. 25—Bob Wimberly, Binghamton..KO 2
Sept. 21—Harry Marshall, Rochester ....D 8
Nov. 23—Louis Joyce, Buffalo .....L 6
Nov. 29—Ernie Hall, Syracuse .....L 6

ERNEST ROWELL

Detroit, Mich., Welterweight

1947

May 6—Lloyd Watts, Green Bay .....W 4
May 8—Fox Brown, Saginaw .....W 4
June 4—Lem Thomas, Chicago .....W 4
June 16—Jimmy Welch, Zanesville, O. ..W 6
June 18—Allie Gronik, Detroit .....W 4
Aug. 13—Hamel Bonnie, Cincinnati, O. ..W 4
—Fist Dever, Grand Rapids ..KO by 5
—Chester Hodges, Detroit .....L 4
Nov. 11—John Craigmiles, Detroit .....W 4

1948

Feb. 3—Billy Grimm, Detroit.....W 4
Feb. 12—Floyd Hendershot, Saginaw....W 4
Feb. 28—Jay Watkins, Flint .....L 6
June 21—Danny Stepanovich, Pittsb'gh..KO 1
June 30—Joe Kezele, Pittsburgh.....W 6
Aug. 25—Bobby Neal, Pittsburgh.....L 6
Oct. 14—Cliff Fossman, Michigan City....W 6
Oct. 25—George Sherman, Chicago.....W 6
Nov. 4—Bobby Neal, Pittsburgh.....L 6

BENNY RUBIN

Erie, Pa., Featherweight

1948

Jan. 21—Shorty LaBroie, Miami.....L 4
May 5—Augie Yarrett, Miami.....KO by 6
June 9—Billy Lima, Miami.....KO by 3
June 30—Johnny Johnson, Miami.....KO 3
Sept. 8—Chick Ganley, Miami .....KO by 4
Aug. 18—Chick Ganley, Coral Gables....L 6
Aug. 23—Joey Hartdegan, Miami....KO by 3

NORMAN RUBIO

Born, 1919, Albany, N. Y. Nationality, Italian-American. Welterweight. Height, 5 ft. 7½ in. (Started boxing in 1939—previous record unavailable.

1940

Apr. 29—Georgie Zeitz, Albany, N. Y.....W 6
May 14—Carl Fiore, Wh. Plains, N. Y.....W 6
June 13—Benny Cartegena, Paterson, N. J. W 6
July 18—Benny Tauriello, Paterson, N. J. D 8
Aug. 2—Doug Marsh, Brooklyn.....W 8
Aug. 5—Clarence Enos, Newark.....W 8
Aug. 20—Vincent Reed, Newark .....W 8
Aug. 29—Vincent Reed, Newark.....KO 4
Sept. 16—Bunky Wall, Newark.....W 6
Sept. 17—Pedro Corchado, Wh. Plains..KO 5
Oct. 7—Mike Piskin, Newark.....W 10
Oct. 21—Red Cochrane, Newark.....L 10
Nov. 25—Red Cochrane, Newark.....W 10
Nov. 29—Cal Cagni, N. Y. C. .....L 6
Dec. 20—Primo Flores, N. Y. C. .....W 6

1941

Jan. 13—Red Cochrane, Newark.....L 10
Jan. 31—Al Smith, N. Y. C.....W 6
Feb. 17—Paul Cortlyn, Newark.....KO 7
Mar. 4—Al Smith, Brooklyn.....D 8
Mar. 10—Al Roth, Newark.....W 10
Apr. 29—Dave Bruce, Jersey City.....W 8
May 16—Pete Muscarnera, N. Y. C.....W 6
May 26—Babe Synott, Albany, N. Y.....W 10
June 2—Cocoa Kid, Newark.....L 10
June 20—Tony Marteliano, Brooklyn....W 10
July 8—Victor Troise, L. I. C.....W 8
July 21—Milo Theodorescu, Newark.....W 8
Aug. 12—Jimmy Garrison, L. I. C.....L 8
Oct. 13—Dave Chacon, Newark.....D 10
Oct. 27—Jerry Fiorello, Newark.....W 10
Nov. 10—Buck Streator, Trenton, N. J...W 10
Nov. 13—Baby Kid Chocolate, Baltimore W 10
Dec. 22—Tony Marteliano, N. Y. C.....W 8

1942

Jan. 5—Bunky Wall, Newark.....W 8
Jan. 30—Carlos Malacara, N. Y. C.....W 8
Feb. 20—Sammy Secreet, N. Y. C.....D 8
Mar. 20—Ray Robinson, N. Y. C.....KO by 7
June 8—Freddie Archer, Newark.....L 10
June 29—Fritzie Zivic, Newark.....W 10
July 27—Fritzie Zivic, Pittsburgh...KO by 9
Aug. 18—Freddie Archer, Newark.....L 10
(In U. S. Army.)

1943

Mar. 19—Joe Agosta, N. Y. C. ..... KO 2

1944

May 5—Reuben Shanks, Norfolk ..... D 10

1946

Feb. 25—Ernie Robinson, Newark ..... W 8
Mar. 7—Danny Martin, Orange ..... W 10
Mar. 18—Oscar Suggs, Troy ..... W 10
Mar. 28—Ralph Walton, Orange ..... KO 9
Apr. 9—Vince LaSalva, N. Y. C. ..... W 8
Apr. 29—Chester Rico, N. Y. C. ..... L 10
May 30—Vinnie Rossano, Brooklyn ..... W 10
June 25—Ray Robinson, Union City ..... L 10
July 29—George Smith, Albany ..... W 10
Aug. 30—Larry Cisneros, N. Y. C. ..... L 10
Sept. 6—Bernard Docusen, N. Y. C. ..... L 8
Oct. 16—Tony DeRosa, Jamaica ..... W 8
Nov. 4—Artie DiPietro, Troy ..... W 10
Dec. 9—Tony Vero, Newark ..... W 8
Dec. 16—Charlie Howard, Troy ..... KO 7

1947

Jan. 13—Tony Riccio, Newark ..... L 10
Feb. 3—Tony Riccio, Newark ..... D 10
Feb. 24—Dave Andrews, Newark ..... W 10
Mar. 17—Tony Riccio, Newark ..... L 10
Apr. 15—Henry Jordan, L. I. City ..... KO by 1
Apr. 21—Wayland Douglas, N. Y. C. ..... W 10
May 6—Henry oJrdan, L. I. City ..... D 10
May 26—Lou Valles, Brooklyn ..... W 8
June 9—Livio Minelli, L. I. City ..... L 8
June 23—Larry Fontana, Brooklyn ..... L 8
July 30—Laverne Roache, Brooklyn ..... L 8
Aug. 18—Rocco Rossano, N. Y. C. ..... W 8
Sept. 2—Mike DeCosmo, Elizabeth ..... W 10
Oct. 6—George LaRover, N. Y. C. ..... L 10
Oct. 22—Mike DeCosmo, Elizabeth ..... L 10
Nov. 11—George LaRover, Philadelphia ..... W 8
Nov. 22—Lou Valles, Jersey City ..... KO 6
Dec. 10—Jules Rinaldo, Elizabeth ..... W 8
Dec. 22—Vinnie Rossano, Brooklyn ..... D 10

1948

Feb. 18—Cosby Linson, New Orleans ..... W 10
Feb. 27—Bert Linam, New Orleans ..... L 10
Apr. 6—Ray Rovelli, Troy ..... KO 5
Apr. 20—Eugene Hairston, New York ..... L 6
Apr. 27—Fairest Norman, New York ..... W 10
June 14—Doug Ratford, New York ..... L 10

MARIO RUCCI

Worcester, Mass., Lightweight

1948

Feb. 27—Lou Paul, Worcester ..... KO by 4
Apr. 2—Billy Shea, Worcester ..... KO 1
Apr. 9—Billy Shea, Worcester ..... W 4
Apr. 23—Billy Shea, Worcester ..... KO 2
Apr. 30—Tom Brennan, Worcester ..... KO 1
May 14—Frankie Martin, Worcester ..... KO 2
May 28—Joe Grat, Worcester ..... KO 2
June 11—Lou Paul, Worcester ..... KO 4
Sept. 16—Timber Amos, No. Adams ..... KO 2
Sept. 29—Metor Jones, Worcester ..... KO 3
Oct. 6—Jim Brunton, Worcester ..... KO 3
Oct 13—Louis Bell, Worcester ..... KO by 2
Nov. 30—Bob Williams, Salem ..... L 6
Dec. 3—Al Burney, Worcester ..... W 6

FREDDIE RUFFIN

Providence, R. I., Welterweight

1948

Aug. 16—Ernesto Amado, Providence ..... W 4
Aug. 30—Frankie Feener, Providence ..... KO 5
Sept. 13—Harold Alle, Providence ..... W 6
Oct. 4—Harold Alle, Providence ..... L 6
Nov. 1—Harold Alle, Providence ..... W 6
Nov. 29—Jackie Wilson, Providence ..... L 8

DANNY RUGGERIO

Yonkers, N. Y., Welterweight

1945

Nov. 19—Willie Duggan, Stamford ..... L 4
Nov. 26—Jerry Massa, Stamford ..... D 4

1946

Jan. 14—Samny Chietera, New Britain ..... W 4
Jan. 21—Milton Littner, N. Britain ..... KO by 2
Jan. 28—Jimmy Stevens, Stamford ..... L 4
Feb. 11—Mickey Santisero, Stamford ..... KO by 4
Feb. 18—Dennis McCabe, Stamford ..... L 4
Mar. 18—Bill Lauderman, N. Britain ..... D 6
Mar. 25—Mickey Santisero, Stamford ..... D 4
Apr. 12—Tony Bertucci, Danbury ..... D 6
Apr. 29—William Boyd, N. Britain ..... D 6
May 6—Jimmy Green, New Britain ..... D 6
May 13—Jimmy Wynn, Stamford ..... NC
July 30—Jerry Coursal, Elizabeth ..... L 6
Aug. 6—Jerry Issler, Elizabeth ..... KO by 3
Aug. 26—Tom Burke, N. Y. C. ..... L 4
Sept. 3—Charley Frick, N. Y. C. ..... W 4
Sept. 10—Tom Burke, N. Y. C. ..... L 4
Oct. 7—Billy Nelson, N. Y. C. ..... W 4
Oct. 21—John Cafarella, N. Y. C. ..... L 4
Nov 18—Tony Vertucci, N. Y. C. ..... L 6
Nov. 22—Jimmy Mangia, N. Y. C. ..... L 4
Dec. 10—Mickey Zangara, N. Y. C. ..... L 6
Dec. 17—Fist Dever, Elizabeth ..... L 6

1947

Jan. 2—Fred Menna, Jamaica ..... L 6
Feb. 25—Walter Samuels, Elizabeth ..... W 6
Mar. 5—Eli DeLoach, Jamaica ..... L 6
Mar. 10—Ernie Durando, N. Y. C. ..... KO by 1
Mar. 19—Al Fisher, Jamaica ..... W 6
Apr. 2—Bob Bailey, Jamaica ..... W 6
Apr. 9—Joey Fredda, Jamaica ..... W 6
Apr. 14—Mickey Zangara, N. Y. C. ..... L 8
Apr. 22—Al Hirsch, White Plains ..... KO 4
Apr. 30—Tommy Houston, Jamaica ..... L 8
May 13—Fred Menna, L. I. City ..... L 8
June 2—Johnny Corbett, New Haven ..... L 6
June 13—Bobby Baldwin, N. Y. C. ..... W 4
June 16—Gabby Gonzales, New Haven ..... W 8
July 7—Clem Blake, N. Y. C. ..... W 6
July 21—Dennis McCabe, N. Y. C. ..... W dis. 3
July 28—Jimmy Henderson, N. Y. C. ..... W 8
Aug. 25—Jerry Maloni, Springfield ..... L 10
Sept. 2—Herbie Morris, N. Y. C. ..... KO by 6
Sept. 16—Eli DeLoach, White Plains ..... W 8
Sept. 23—Billy Kilroy, White Plains ..... L 8
Oct. 14—Laurie Buxton, New Haven ..... W 8
Oct. 17—Steve Sabatino, N. Y. C. ..... W 8
Oct. 20—Shamus McCrea, New Britain ..... L 10
Nov. 17—Honey Johnson, Asbury P. ..... KO by 6
Dec. 3—Chico Pacheco, Miami ..... W 10
Dec. 12—Jesus Lamela, Palm Beach ..... L dis. 4

1948

Jan. 5—Phil Burton, Holyoke ..... L 10
Jan. 13—Charley Zack, Brooklyn ..... L 8
Mar. 2—Eugene Hairston, New York ..... L 6
Mar. 9—Andy DePaul, New York ..... L 8
May 5—Rene Cantero, Miami ..... KO 4
May 12—Billy Spangler, Miami ..... L 10
May 26—Ernie Pelaia, Miami ..... KO by 9
June 16—Chico Pacheco, Miami ..... D 10

BABE RUIZ

Mexican Bantamweight

1948

May 15—Panchito Uribe, Mex. City ..... KO by 6
June 2—Primo Rojas, Mexico City ..... L 10
June 30—Primo Rojas, Mexico City ..... D 10
July 14—Cachorro Herrera, Mexico City ..... L 10
Dec. 11—Halcon Tabasqueno, Mexico City ..... W 10

CHUCHO RUIZ

Mexican Lightweight

1946

—Fillo Prado, Mexico ..... W --
May 5—Lupe Gonzales, Mexico City ..... W 10
June 1—Lupe Gonzales, Mexico City ..... NC 7
Aug. 16—Gary Rossett, Flint ..... KO 1
Aug. 27—Art Foster, Buffalo ..... L 6
Sept. 9—Leo Garrett, Cleveland ..... L 6
Sept. 13—Nathan Bridges, Flint ..... KO 2
Dec. 9—Bill Eddy, Flint ..... L 10

1947

Jan. 18—Luis Argelles, Mexico City ..... KO 6
Feb. 25—Frankie Wallace, San Antonio ..... KO 1
Mar. 11—Henry Majcher, San Antonio ..... KO 6
Apr. 19—Luis Torres, Mexico City ..... W 10
Apr. 21—Kid Filipino, Mexico City ..... L 10
May 24—Luis Torres, Mexico City ..... KO 7
July 26—El Conscripto, Mexico City ..... L 10
Aug. 23—Raul Bustamante, Mexico City ..... W 10
Oct. 1—Larcillo Sanchez, Mexico City ..... KO 3
Oct. 18—Lalo Gallardo, Mexico City ..... D 10
Oct. 29—Enrique Bolanos, El Paso ..... KO by 3
Nov. 22—El Conscripto, Mexico City ..... KO by 7

1948

Jan. 17—Ray Zavaleta, Mexico City ..... KO 3
Feb. 4—Jorge Vasquez, Pachuca ..... KO 4
Feb. 7—Saul Torres, Mexico City ..... L 10
Mar. 6—Saul Torres, Mexico City ..... D 10

Mar. 13—Lalo Gallardo, Mexico City----W 10
May 15—Luis Arguelles, Mexico City----D 10
May 22—Manny Sarmiento, Gordoba ---KO 3
June 5—Luis Arguelles, Mex. City--KO by 7
Sept. 30—Eddie Bertolino, San Antonio ---L 10
Oct. 16—Taxco Kid, Acapulco ----------W 10
Nov. 22—Pedro Ybarra, Tampico ------KO 3

RAMON RUIZ

Mexico City, Featherweight

1945

Aug. 20—Eli Galindo, Ocean Park-------L 10
Sept. 24—Elwood Romero, Ocean Park--KO 9
Oct. 9—Pee Wee Lewis, Los Angeles----W 6
Nov. 2—Lorenzo Safora, Hollywood-----L 10

1946

Feb. 19—Val Valentine, Los Angeles----W 6
Apr. 2—Tony Olivera, San Francisco----L 10
May 3—Little Giant, San Diego ---------D 10
May 24—Little Giant, San Diego---------L 10
Aug. 6—Al Salazar, Houston----------KO 4

1947

Apr. 14—Lawton Disoso, New Orleans---W 6
Apr. 23—James Cox, Houston----------W 8
Apr. 30—Mel Rodriquez, Houston------KO 2
May 13—Baby Tampico, Houston---------W 6
Aug. 11—Frankie Serrano, Juarez-------W 10

1948

May 10—Glen Flanagan, Ocean Pk..KO by 7
June 22—Jimmy Savala, San Jose-------L 8

BEN RUSK

Lakewood, N. J. Heavyweight

1947

May 28—Phil Alston, Brooklyn---------W 4
June 23—Dave Glanton, Asbury Park--KO 2
Aug. 11—Dave Glanton, N. Y. C.-------KO 2
Aug. 29—Jimmy Dodd, N. Y. C.---------KO 1
Oct. 31—James Kimball, N. Y. C.-------W 4
Nov. 11—George Washington, N. Y. C..KO 3
Dec. 5—Bob Miller, N. Y. C.----------KO 2
Dec. 13—George Washington, Bklyn.---KO 2

1948

Apr. 13—Ted Walters, New York---------W 6
June 23—Roland LaStarza, New York-----L 6

CHARLEY RUSSELL

Boston, Mass. Welterweight

1948

June 16—Walter Gomes, New Bedford---W 6
June 21—Billy Greco, Providence---KO by 5
July 19—Jackie Wilson, Providence-KO by 5

FRANKIE RUSSELL

(Carl W. Russell)

Born, May 31, 1924. Visalia, Cal., Middleweight.

1945

Dec. 4—Jack Smith, Los Angeles------KO 3
Dec. 18—Bill Peterson, Los Angeles-----D 4

1946

Jan. 2—Louis Mosely, Long Beach----KO 2
Jan. 7—Louis Mosely, Ocean Park----KO 1
Jan. 14—Billy Turner, Ocean Park----KO 2
Jan. 16—Johnny Taylor, Long Beach----W 4
Jan. 29—Connie Smith, Los Angeles-----D 4
Feb. 5—Bill Peterson, Los Angeles-----W 4
Feb. 20—Clint Campbell, Long Beach--KO 1
Feb. 25—Herman Bounds, Ocean Park--KO 2
Mar. 5—Frankie Calzo, Los Angeles----W 4
Apr. 1—Chuck Railey, Ocean Park----KO 3
Apr. 9—Frankie Calzo, Los Angeles ----W 4
Apr. 30—Tony Capelli, Los Angeles----W 4
May 13—Ray Rovelli, Ocean Park------KO 5
May 27—Miguel Rubi, Los Angeles------L 10
June 12—R. J. Lewis, Las Vegas---------W 10
Sept. 10—Gene Venezuela, San Jose-----W 6

1947

Jan. 21—Spencer Coleman, Los Angeles-W 6
Feb. 18—Johnny Myers, Los Ang.---KO by 3
Apr. 22—Leroy Burleson, Los Angeles---L 6

1948

Mar. 11—Titus Hawkins, Hollywood----KO 2
Mar. 30—J. T. Ross, San Jose--------KO by 7
May 11—J. T. Ross, San Jose--------KO by 9

WILLIE RUSSELL (Russle)

Columbus, O., Lightweight

Born, July 7, 1920, Dublin, Va. Negro. Height, 5 ft. 6 in.

1944

Mar. 31—Tiger Jackson, Indianapolis---KO 6
Apr. 14—Tiger Kiggins, Indianapolis----W 6
May 19—Gene Ward, Fort Wayne--------W 10
June 19—Ervin Hicks, Pittsburgh------KO 6
June 26—Ernie Pelaia, Pittsburgh------W 6

1945

Jan. 24—Bob Simmons, Dayton---------KO 3
Feb. 14—Harold Jamaica Smith, Dayton-L 10
Mar. 7—Danny Freeman, Dayton------KO 1
Mar. 22—Art Robinson, Pittsburgh------W 8
Apr. 4—Bruce Gardner, Dayton--------KO 2
Apr. 19—Major Jones, Minneapolis-----KO 5
Apr. 23—Rene Cantero, Pittsburgh-----KO 2
—Erny Hicks, Pittsburgh------KO 8
—Young Pelaia, Pittsburgh-------W 8
May 15—Ruby Garcia, Pittsburgh-------W 8
May 18—Dave Bruce, Ft. Wayne---------D 10
—Roy Lewis, Dayton----------KO 5
—Charley Bell, Dayton---------KO 3
—Buck Maloney, Dayton--------KO 2
—Joe Petrucie, Dayton---------KO 4
—Joe Martinez, Dayton---------KO 7
June 7—Ruby Garcia, Pittsburgh-------W 8
June 15—Bennie Evans, Kansas City-----W 6
June 27—Bobby McIntire, St. Paul-------L 8
July 3—Gene Burton, Pittsburgh-------L 8
July 17—Major Jones, Kansas City------ND 6
July 20—Lefty Chile, St. Louis---------KO 6
Aug. 10—Baby Bert Lytel, Columbus----KO 4
Aug. 31—Al Williams, Columbus--------KO 3
Sept. 11—Sammy Mack, Columbus-------KO 7
Sept. 28—Major Jones, Kansas City-----L 8
Oct. 2—Bobby McIntire, Columbus----W 10
Oct. 11—Ralph Walton, Dayton--------KO 4
Nov. 7—Tiger Jackson, Cincinnati----KO 1
Nov. 28—Robert Fowler, Columbus-----KO 2
Dec. 11—Roy Lewis, Cincinnati---------KO 1

1946

Jan. 1—Bobby McIntyre, Columbus----D 10
Jan. 16—Gene Burton, Cincinnati-------L 10
Feb. 27—Tony Rios, Cincinnati---------KO 10
Mar. 18—Billy Roberts, Huntington----KO 2
Apr. 10—Tony Rios, Cincinnati---------KO 4
Apr. 25—Chico Barrado, Altoona--------W 10
Apr. 29—Herschell Joiner, Huntington--W 10
May 20—Artié Price, Cincinnati--------KO 4
June 11—Murray Cain, Columbus-------KO 3
June 17—Gene Burton, Cincinnati-------L 10
July 25—Charley Nelson, Chicago------KO 1
July 30—Al Diaz, Columbus-----------KO 4
Aug. 13—Chuck Hirst, Columbus--------KO 3
Sept. 10—Eddie Perry, Columbus---------L 10
Oct. 1—Eddie Perry, Columbus---------KO 8
Oct. 21—Freddie Dawson, St. Louis------L 10
Oct. 28—Phil Jones, Huntington--------KO 3
Nov. 12—Joe Pirrone, Akron-----------KO 5
Dec. 12—Frank Robinson, Columbus ---KO 4

1947

Jan. 1—Oscar Wright, Columbus ----KO 4
Jan. 13—Sparky Reynolds, Huntington-W 10
Apr. 25—Ike Williams, Columbus --------L 10
May 26—Armando Sicilia, Huntington-KO 2
June 16—Sparky Reynolds, Columbus--KO 8
June 30—Bobby McQuillar, Columbus----L 10
July 21—Milton Ashford, Columbus ----KO 3
July 29—Ace Miller, Toledo ------------W 12
Aug. 11—Charley Bennett, Columbus--KO 8
Sept. 24—Larry Jenkins, Newark, O.----KO 2
Oct. 7—Ace Miller, Toledo ------------L 12
Oct. 28—Lou Fortuna, Detroit ---------KO 10
Nov. 24—Ace Miller, Cincinnati---------L 12

1948

Jan. 1—Ace Miller, Columbus----------W 10
Jan. 19—Candy McDaniels, Cincinnati-KO 10
Mar. 11—Johnny Suarez, Columbus ---KO 2
Apr. 18—James Carter, Cincinnati-------L 10
Apr. 22—Bobby McQuillar, Columbus----L 10
Apr. 26—Freddie Dawson, Boston--------L 10
Aug. 25—Freddie Dawson, Cincinnati ---L 10
Sept. 30—Walt Evans, Ft. Wayne --------W 10
Oct. 5—George Costner, Detroit---------L 10
Nov. 26—George Costner, Toledo --------L 10
Dec. 9—Eddie O'Neill, Ft. Wayne ------L 10

EDDIE RUSSEY
(Walter E. Russey, Jr.)
San Francisco, Cal., Welterweight

1946

Aug. 5—George Maddox, San Francisco W 4
Aug. 12—Bob Wyman, San Francisco W 4
Oct. 28—Ward Jenkins, San Francisco W 4
Oct. 29—George Willis, San Jose KO 2
Nov. 4—Ward Jenkins, San Francisco L 4
Nov. 12—Ward Jenkins, Sacramento W 4
Nov. 18—Ward Jenkins, San Francisco W 4
Dec. 11—Bobby Davis, Oakland W 4
Dec. 13—Don Jensen, San Francisco W 4

1947

Jan. 6—Ward Jenkins, San Francisco W 4
Jan. 7—Billy Wilson, San Jose W 4
Feb. 21—Willie Mayberry, San Fran. W 6
Mar. 5—Harry Albritton, Oakland W 4
Apr. 18—Vepe Watson, San Francisco KO 2
June 27—Richie Duane, San Francisco W 4
June 30—Al Tucker, San Francisco KO 1
July 14—Lucius Lockhart, San Francisco D 4
July 21—George Maddox, San Francisco W 6
Aug. 4—Dave Linder, San Francisco KO 1
Aug. 11—Billy Christian, San Fran. KO 3
Aug. 25—Vepe Watson, San Francisco W 4
Aug. 27—Ernie Duarte, Oakland KO 4
Sept. 24—Ernie Duarte, Oakland KO 1
Nov. 3—George Maddox, San Francisco W 4
Nov. 17—Frank Rao, San Francisco W 4
Nov. 19—Lee Knight, Oakland W 4
Dec. 3—Billy Epps, Sacramento KO 4
Dec. 8—Lee Knight, San Francisco W 6

1948

Jan. 7—Ernie Durante, Oakland L 6
Feb. 2—Chris Clark, San Francisco W 4
Feb. 13—Billy Born, San Francisco W 4
Mar. 1—Vepe Watson, San Francisco W 4
Mar. 3—Young Salvatore, Oakland KO by 3

ANDY RUSSO
New York, N. Y. Middleweight

1947

Dec. 2—Jay Orr, N. Y. C. KO 3
Dec. 16—Bill Giovini, N. Y. C. D 4
Dec. 30—Al Colbert, N. Y. C. KO 6

1948

Jan. 2—Bob Miller, White Plains KO 5
Feb. 17—Billy Hoover, N. Y. C. KO 2
Mar. 1—Billy Hoover, N. Y. C. W 4
Apr. 6—Earl Stevenson, White Plains KO by 1

FRED RUSSO
Rahway, N. J. Lightweight

1943

Apr. 7—Ike Rolland, Elizabeth KO 1
Apr. 21—Clarence Carter, Elizabeth KO 2
May 5—Honey Fitzgerald, Elizabeth KO 1
June 9—Steve Bottiger, Elizabeth W 6
June 23—Jimmy Robinson, Elizabeth KO 3
June 30—Pat O'Brien, Elizabeth KO 3
July 14—Jerry Darby, Elizabeth W 6
Aug. 18—Mario Colon, Elizabeth D 8
Aug. 25—Walter Cabey Lewis, Elizabeth W 8
Sept. 15—Charley Noel, Elizabeth W 6
Oct. 1—George Knox, N. Brunswick KO 2
Oct. 13—Frankie Leta, Elizabeth W 6
Oct. 22—Charley Noel, N. Brunswick W 6
Nov. 10—Frankie Leta, Elizabeth W 6
Nov. 25—Rocco Progano, Elizabeth W 6
Dec. 10—Charlie Noel, Highland Pk. W 6
Dec. 17—Mario Colon, N. Y. C. W 6

1943

Aug. 4—Johnny Cockfield, Elizabeth W 8

1944

Jan. 24—Rocco Progano, N. Y. City KO 3
Jan. 28—Walter Cabey Lewis, N. Y. C. W 6
Feb. 22—Zach Taylor, White Plains KO 6
Mar. 8—Earl Mintz, Elizabeth W 6
Mar. 31—Charley Noel, Brooklyn W 6
Apr. 5—Earl Mintz, Elizabeth KO 5
Apr. 21—Rocco Progano, Brooklyn KO 4
Apr. 26—Pete Virgin, Elizabeth W 6
May 9—Young Lee Q. Murray, Wash. KO 1
May 17—Mike Belloise, Elizabeth W 8
May 29—Johnny Cockfield, Wash. W 6
June 7—Blonde Tiger, Elizabeth W 8
July 12—Rocky Progano, Bridgeport KO 2
July 17—Walter Cabey Lewis, Newark W 8
Aug. 8—Johnny Cockfield, Allentown KO 4
Aug. 21—Tommy Murray, Allentown KO 2
Aug. 28—Vic Jade, Newark KO 4
Sept. 5—Bobby Smith, Allentown D 10
Sept. 29—Georgie Cooper, New York City W 6
Oct. 24—Johnny Juliano, W. Plains W 8
Oct. 30—Willie Smith, Allentown W 8
Nov. 10—Charley Noel, New York City W 6
Nov. 21—Pete Virgin, White Plains W 8
Nov. 28—Clyde English, Trenton KO 1
Dec. 7—Willie Walker, New Brunsw'k KO 1

1945

Jan. 8—Georgie Cooper, Newark W 8
Mar. 31—Georgie Harper, Brooklyn KO 6
Apr. 11—Clint Miller, Elizabeth W 8
May 12—Julie Bort, Newark KO 7
June 11—Vince Dell'Orto, Newark W 8
June 25—Jackie Wilson, Baltimore W 10
July 27—Sal Bartolo, New York L 10
Sept. 24—Leroy Jackson, Baltimore W 10
Oct. 9—Augie LaPara, Jersey City W 8
Oct. 29—Harry Jeffra, Baltimore W 10
Nov. 5—Pat Demers, Paterson W 10
Dec. 3—Nick Camarata, New Orleans W 10

1946

Jan. 7—Frankie Carto, Baltimore L 10
Feb. 18—Frankie Carto, Baltimore W 10
Mar. 4—Frankie Leta, Newark KO by 6
May 13—Phil Terranova, St. Louis L 10
Aug. 19—Joe Carney, Allentown W 8
Sept. 9—Willie Roache, St. Louis D 10
Nov. 18—Johnny Gebert, Allentown KO 3
Nov. 26—Maxie Shapiro, Elizabeth L 10
Dec. 16—Willie Beltram, N. Y. C. L 10

1947

Feb. 25—George Dunn, Hartford L 10
Mar. 10—Willie Weasel, Philadelphia W 10
Mar. 24—Jock Leslie, New Orleans L 10
Apr. 14—Jimmy Collins, Philadelphia L 10
May 19—Jock Leslie, New Orleans L 12
Nov. 24—George Estrada, Newark W 8

1948

Feb. 3—Don Amoroso, Jersey City KO 5
Feb. 23—Dennis Brady, New York D 10
Apr. 5—Dennis Brady, Providence L 10
May 3—Jackie Weber, Providence W 10
July 26—Nick Stato, Providence W 10
Oct. 18—Humberto Sierra Providence KO 7
Dec. 6—Eduardo Carrasco, Providence W 10

LOU RUSSO
New York, N. Y. Welterweight

1948

Jan. 20—Willie Smith, New York W 4
Feb. 3—Jim Nickers, New York W 4
Feb. 17—Lou Owens, New York W 4
Feb. 24—Bob Miller, New York KO 2
Mar. 9—Jim Nickers, New York L 6
Mar. 23—Jim Nickers, New York W 6
Apr. 6—Lenny Holton, New York W 6
Apr. 27—Roosevelt Henry, New York KO 1
May 4—Lenny Holton, New York W 6
May 11—Danny Butler, New York D 6
Oct. 5—Lenny Holton, New York W 6
Oct. 25—Vince Marzac, Brooklyn L 4

MICKEY RUSSO
Danbury, Conn. Lightweight

1948

May 3—Henry Coleman, New Haven KO 3
May 12—Art Garcia, Bridgeport W 4
June 7—Kenny King, New Haven KO by 3
June 29—Walter Keyes, Norwalk W 4

TOMMY RUTH
Philadelphia, Pa., Light Heavyweight

1945

Feb. 15—Johnny Cooper, Camden W 4
Mar. 11—Gillie Perron, Camden KO 2
Dec. 21—Bob Williams, Philadelphia KO 2

1946

Jan. 4—Johnny Smith, Philadelphia KO 1
Jan. 18—Maynard Jones, Philadelphia L 6
Feb. 1—Harry Bishop, Philadelphia KO 1

1947

Jan. 2—Red Peterson, Philadelphia W 4
Jan. 30—Teddy King, Philadelphia W 6
Feb. 13—Joe Green, Philadelphia KO 1
Feb. 27—Red Peterson, Philadelphia W 6
Mar. 27—Jimmy Long, Philadelphia KO 2

Apr. 17—Freddy Lester, Philadelphia...KO 1
May 22—Teddy Horton, Philadelphia...KO 4
June 9—Tom Fambrough, Phila.....KO 2
July 8—Harold Johnson, Phila.....KO by 6
Dec. 4—Jerry Hemminger, Phila...KO by 1

1948

Jan. 8—Tom Fambrough, Philadelphia..L 6
Jan. 22—George Slater, Philadelphia..KO 7
Feb. 12—Vernon Williams, Atlantic City..L 6
Mar. 22—Tom Fambrough, Philadelphia..W 6

LONNIE RUTHERFORD

Roanoke, Va. Middleweight

1948

Jan. 26—Willard Coffey, Roanoke .....W 10
May 23—Russ Baxter, Roanoke.....W 10
May 29—Lou Bass, Roanoke.....D 10
July 20—Gene Hardison, Norfolk.....L 10
July 30—Eddie Miller, Roanoke.....D 10
Oct. 22—Gene Hardison, Roanoke.....W 10
Nov. 7—Joe Lassiter, Roanoke .....KO 5
Nov. 14—Lou Atterbury, Norfolk .....KO 5

LOUIS RUYBALID

Denver, Colo., Lightweight

1947

Jan. 22—Pete Vigil, Denver.....L 6
Mar. 14—Ace of Spades, Denver.....W 4
July 24—Pete Vigil, Denver .....KO 4
Aug. 15—Jimmy Quintana, Denver.....L 6
Aug. 20—Buddy Washington, Twin Falls, Idaho .....KO by 10

1948

Mar. 25—Freddie Taylor, Denver.....W 4
May 21—Dickie Weinhold, Denver .....W 6
Sept. 29—Pat O'Leary, Denver.....W 4

BILL RYAN

New Orleans, La., Welterweight

1946

Feb. 25—Pete Laurent, New Orleans...KO 1
Mar. 14—Don Anderson, Newark...KO by 5
Apr. 22—Donald Murray, N. Y. C.....KO 2
May 7—Al Mazerol, N. Y. C.....D 6
May 21—Hal Robbins, Elizabeth.....L 6
May 27—Donald Murray, N. Y. C.....L 4
June 5—Joey Marmo, Elizabeth...KO by 3
June 18—Al Mazerol, N. Y. C.....W 6
July 15—Lou Wallace, New Orleans.....W 6
July 29—George Perez, New Orleans...KO 1
Aug. 16—Catfish Bourgois, New Orleans..D 6
Oct. 28—Frankie Wallace, New Orleans..KO 4
Nov. 6—Ted Garcia, Galveston ....KO by 7
Dec. 9—Nick Guagliardo, New Orleans ..D 4

1947

Mar. 3—Joe Nuccio, New Orlean.....W 8
Apr. 21—Nick Guagliardo, New Orleans..L 10
June 16—Charley Talbert, New Orleans..L 8
June 30—Charley Talbert, Chicago.....L 8

1948

Mar. 8—Chango Patino, New Orleans...L 8

MIKE SAAD (Mike Ryan)

Manchester, N. H., Welterweight

1947

Mar. 19—Dan Holloway, Providence.....W 4
Apr. 1—Charley Pappas, Salem.....W 6
Apr. 8—Pat Monahan, Manchester..KO by 5
Apr. 15—Tony Cook, Portland.....W 6
Apr. 22—Pat Monahan, Manchester..KO by 5
May 2—Frank McDougall, Worcester...W 6
May 9—Eddie Letourneau, Berwick.....W 8
Sept. 11—Don Williams, Worcester.....L 8
Sept. 22—Leo Sawicki, Boston.....W 10
Nov. 3—Johnny Luz, Boston.....L 6
Nov. 10—Leo O'Gara, Providence.....KO 4
Nov. 20—Billy Kearns, Worcester.....L 8
Dec. 2—Billy Graham, Manchester....KO 1
Dec. 9—Ruby Margolin, Portland..KO by 5
Dec. 15—Walter Stevens, Provid.....KO by 5

1948

Jan. 23—Frankie Wallace, Palm Beach..W 8
Mar. 3—Billy Spangler, Miami.....W 8
Apr. 5—Al Couture, Lewiston.....KO by 9
Apr. 20—Pat Monahan, Manchester....KO 6
May 21—Dom Sinibaldi, Berlin, N. H.....L 10
June 29—Angel Chavez, Pittsfield.....W 6
Aug. 11—Roy Carter, New York....KO by 6
Dec. 27—Jackie Wilson, Boston .....L 8

PHIL SAAD

Bridgeport, Conn. Welterweight

1948

Sept. 3—Frankie Fuller, Macon.....L 8
Sept. 24—Ray Starr, Miami.....KO 4
Sept. 27—Len Nelson, Miami.....KO 5
Dec. 17—Tony Harrington, Palm Beach..W 4
Dec. 20—Frank Wetzel, Miami .....L 4
Dec. 30—Gene Hardison, Miami .....L 6

VINCE SABATINI

Atlantic City, N. J. Lightweight

1948

Feb. 5—Frank Galli, Atlantic City....KO 1
Mar. 4—Johnny King, Atlantic City ..KO 1
Mar. 10—Jimmy Burns, Vineland.....KO 1
Feb. 19—Joe Williams, Atlantic City...KO 2
Feb. 25—Joe DiMaggio, Vineland.....W 6
Mar. 4—Frank King, Atlantic City....KO 1
Mar. 18—Lew Sigars, Atlantic City.....KO 3
Apr. 1—Leon Hayes, Atlantic City....KO 2
Apr. 8—Freddie Cavanaugh, Atl. City..KO 2
Apr. 22—Joe Williams, Atlantic City—KO 2
May 6—Tommy Barr, Atlantic City....KO 2

LORENZO SAFORA

Cuban Featherweight

Born, 1921, Havana, Cuba. Featherweight. Height, 5 ft. 2 in.

1940

—Baby Canzoneri, Havana .....W 6
—Baby Canzoneri, Havana .....W 6
—Mario Morales, Havana.....W 6
Apr. 20—Pablo Conde, Havana.....W 6
Mar. 18—Manuel Gonzalez, Havana.....W 10
June 22—Manuel Gonzalez, Havana.....KO 9
Aug. 10—Pedro Medina, Havana.....W 12 (Title)
Sept. 28—Tommy Kiene, Havana.....KO 5
Sept. 7—Juan Sanchez, Havana.....W 8
Oct. 26—Bertico Ramos, Havana.....KO 1
Dec. 21—Francisco Contreras, Havana KO by 1

1941

Feb. 1—Pedro Medina, Havana.....W 12 (Title)
Mar. 1—Mariano Isaac, Santiago.....W 10
Apr. 26—Luis Castillo, Havana.....D 10
Mar. 31—Eugenio Corrales, Havana.....KO 3 (Title bout)
June 21—Small Montana, Havana.....D 10
Aug. 16—Juan Villalba, Santiago.....L 10
Sept. 6—Zenobio Becerra, Santiago.....W 10
Oct. 4—National Kid, Havana.....W 10
Oct. 12—Pancho Villa, Havana.....KO by 3
Nov. 7—National Kid, Havana.....D 10

1942

Mar. 1—Benny Olaciregui, Panama City..W 10
Mar. 15—Kid Zefine, Panama City.....L 10
—Young Nelson, Panama City....W 10
Oct. 23—Jack Renault, Colon.....L 10
Leocaddio Torres, Panama City...L 10
Oct. —Yg. Nelson, Panama City.....L 10
—Yg. Nelson, Panama.....W 10

1943

May 15—Luis Castillo, Havana.....W 10
Aug. 7—Zenobio Becerra, Havana.....L 10

1944

June —Young Issaac, Panama.....KO 5
July 22—Johnny Pino, Panama.....L 10
Nov. 1—Ceferino Robleto, Oakland.....W 10
Nov. 22—Manuel Ortiz, Oakland.....L 10

1945

Feb. 2—Ceferino Robleto, Hollywood..KO 1
Mar. 23—Luis Castillo, Hollywood.....L 10
Apr. 21—Benny Goldberg, Hollywood....L 10
July 28—Luis Galvani, Havana.....W 12
Nov. 2—Ramon Ruiz, Hollywood.....W 10
Dec. 15—Luis Galvani, Havana.....L 10

1946

June 18—Mickey Quack, San Jose.....W 10
July 2—Juan Leanos, San Jose.....L 10
July 17—Billy Gibson, Oakland.....KO 5
Aug. 21—Star Misamis, Oakland.....L 10
Nov. 1—Fabela Chavez, Hollywood.....L 10

1947

Jan. 20—Aponte Torres, N. Y. C.....L 6
Feb. 26—Carlos Chavez, Oakland.....L 10
July 18—Little Giant, San Diego.....W 10
Aug. 5—Henry Davis, Honolulu.....L 10
Aug. 29—Chico Rosa, Honolulu.....L 10

Sept. 23—Henry Davis, Honolulu.....L 10
Oct. 27—Pantaleon Ramirez, Tijuana Beach, Cal. .....KO 2
Dec. 5—Bobby Jackson, Hollywood.....L 10

1948

Sept. 23—George La Falgio, N. Y. ..KO by 4
Oct. 29—Tom Collins, New York.....L 4
Nov. 12—Carroll Alexander, N. Y. C. ....L 6

DOM SAIA

Boston, Mass., Featherweight

1947

Apr. 14—Frankie Martin, Providence....W 4
Apr. 18—Gene Gomez, Boston.....W 4
May 12—Tony Roach, Providence.....W 4
June 2—Danny Ward, Boston.....KO 2
Sept. 26—Jay Perry, Worcester.....KO 3
Oct. 7—Vic Bomil, Boston.....KO 1
Dec. 4—Joe Nadeau, Boston.....KO 3
Dec. 12—Jackie Parker, Worcester.....KO 4

1948

Jan. 19—Gene Gomes, Boston.....KO 5
Feb. 23—Joey Costa, New Haven.....W 6
Mar. 1—Jimmy Sullivan, Boston.....L 8
Apr. 9—Joe Palaza, Boston.....KO 5
Apr. 16—Jose Garcia, Boston.....W 6
Apr. 30—Jackie Harris, Boston.....KO 4
June 7—Willie Carrion, New Haven....W 6
June 21—Charlie Baginski, Springfield...W 6
July 19—Rene Camacho, Springfield.....W 5
Aug. 2—Archie Goodbee, Springfield.....L 6
Aug. 30—Rene Camacho, Spring.....KO by 6
Oct. 21—Joe Byrnes, Boston.....KO 5
Dec. 3—Reuben Davis, Worcester .....W 6
Dec. 13—Vic Young, Boston .....KO 1
Dec. 27—Percy Paris, Boston .....D 8

OSCAR ST. PIERRE

Fall River, Mass., Welterweight

1943

Jan. 19—Tom Brown, New Bedford.....W 6
Feb. 11—Pete Powers, Fall River.....KO 1
Feb. 19—Jim Pinckney, Fall River...KO by 1
Mar. 2—Jim Pinckney, New Bedford..KO 4
Mar. 16—Corky Davis, New Bedford.....W 8
Mar. 23—Ray Mondello, New Bedford...W 6
Apr. 2—Ed Connolly, Worcester.....KO 2
Apr. 13—Billy Cabey, New Bedford.....D 8
June 1—Jose Rozo, New Bedford.....W 10
June 15—Russell Sawyer, New Bedford..W 8
June 23—Willie Johnson, Fall River.....KO 5
July 6—Al Sforza, New Bedford.....KO 5
July 20—Francis Leonard, N. Bedford..KO 7
July 28—Lynn Warren, Woonsocket.....W 8
July 31—Pat Doyle, Taunton .....L 8

1944

Feb. 22—Steve Kronis, New Bed....KO by 1
Mar. 9—Billy Marcus, Fall River.....L 6
Mar. 17—Paul Powell, Providence.....KO 1
May 4—Oscar Suggs, Fall River....KO by 3
May 18—Tommy Greb, Fall River.....L 8
June 1—Tommy Moore, Fall River....KO 4
June 22—Al Sforza, Fall River.....W 8
July 6—Al Sforza, Fall River.....KO 3
July 27—Pat Demers, Fall River.....KO by 7
Aug. 1—Al Sforza, New Bedford.....KO 3
Sept. 26—Rocco Progano, New Bedford..KO 1
Oct. 3—Jerry Zullo, New Bedford.....KO 3
Oct. 17—Jerry Zullo, New Bedford.....W 10
Oct. 26—Eddie Moore, Fall River.....KO 1
Nov. 7—Johnny Murray, New Bedford..KO 2
Nov. 28—Jean Barriere, New Bedford.....L 10
Dec. 14—Jeff Holloway, Fall River.....W 10

1945

Jan. 1—Joe Celletti, Providence.....KO 6
Jan. 8—Hubert Winfield, New Haven..KO 2
Jan. 12—Gus Mell, Boston.....L 10
Jan. 16—Santiago Rivera, New Bedford..W 10
Jan. 30—Marty Pemba, New Bedford..KO 5
Feb. 6—Billy Gilbert, New Bedford....KO 2
Feb. 13—Benny Singleton, N. Bed....KO by 9
(For New England Lightweight Title)
Apr. 3—Joey Genovese, New Bedf..KO by 8
Apr. 26—Steve Kronis, Fall River.....L 10
May 10—Steve Kronis, Fall River....KO by 3
June 12—Marcel Fournier, New Bedf...KO 1
June 18—Irish Jackie Donohue, Water...KO 2
June 25—Tommy Murray, Boston.....KO 1
July 5—Patsy Dupont, Fall River.....KO 3
July 12—Joe Celletti, Fall River.....W 10
Aug. 2—Al Freda, Fall River.....KO 2
Aug. 16—Jimmy Dundee, Fall River....KO 1
Aug. 21—Joe Celletti, New Bedford.....L 10
Sept. 24—Johnny Cesario, Boston...KO by 5
Oct. 4—Billy Zaduck, Fall River...KO by 3
Oct. 8—Billy Zaduck, Fitchburg.....D 10
Oct. 12—Baby Tiger Flowers, Worc....KO 7
Oct. 19—Steve Bellus, Worcester.....W 8
Oct. 26—Steve Bellus, Worcester.....W 8
Oct. 30—Pat Demers, Salem.....L 10
Dec. 6—Dolly King, Fall River.....KO 6
Dec. 13—Nick Restano, Fall River.....KO 5
Dec. 26—Archie Gibbons, Fall River.....W 10

1946

Jan. 4—Jimmy Mooney, Worcester..KO by 1
Jan. 31—Luck Lima, Fall River.....L 10
Apr. 5—Jimmy Rizzo, Worcester...KO by 5
Apr. 25—Joey Bagnato, Fall River..KO by 3
May 22—Henry Scott, Providence..KO by 1
June 3—Jackie Webber, Boston....KO by 6
June 5—Bobby Pryor, Worcester....KO by 1
June 28—Chick Jones, Plymouth...KO by 1
July 18—Bobby Hicks, Woonsocket..KO by 1
July 19—Lee Britto, Worcester.....L 6
Aug. 8—Paul LaCroix, Fall River....KO 1
Aug. 21—Benny Delgado, Prov.....KO by 1
Aug. 20—Jean Ouiment, Manchester.....L 6
Nov. 7—Bobby Burton, Fall River.....L 6
Nov. 14—Eddie LeTourneau, Ptlnd..KO by 2
Nov. 20—Red Perkins, Lynn .....KO by 1
Dec. 12—Tony Arunjo, Fall River...KO by 1

1947

Jan. 23—Ernie Gusti, Fall River.....KO by 2
Feb. 13—Luck Lima, Fall River.....KO by 1
Aug. 5—Al Deacon, New Bedford..KO by 2
Aug. 28—Don Williams, Worcester...KO by 3
Sept. 25—Eddie Richmond, Fall River KO by 5
Oct. 16—Art Clay, Fall River.....KO by 1
Oct. 28—Billy Murray, Salem.....KO by 4

1948

Oct. 14—Jimmy McLarnin, Fall River....D 4
Oct. 25—Freddie Small, Boston.....L 4
Oct. 28—Walter Gomes, Fall River.....L 4

BABY SAL

San Bernardino, California Welterweight

1947

May 29—Freddie Garcia, Hollywood....KO 3
July 15—Babe Huerta, Los Angeles.....W 4
Aug. 15—Johnny Reynolds, Hollywood..D 4
Aug. 25—Manny Flores, Ocean Park.....W 4
Nov. 25—Ray Thomas, Los Angeles..KO by 1

1948

May 24—Harold Jordan, Ocean Park..KO 1
May 31—Bob Torrance, Ocean Park ...KO 4
June 9—Flash Gordon, Los Ang....KO by 2
Nov. 22—Cagey Norris, Ocean Park .....W 4
Nov. 30—Babe Huerta, Los Angeles ....W 4
Dec. 6—Connie Smith, Ocean Park ....W 4

LEE SALA

Born, Donora, Pa., May 16, 1926. Italian-American. Height, 5 ft. 10½ in. Middleweight.

1946

Aug. 2—Sonny Hope, Tampa.....KO 4
Aug. 9—Ray Jackson, Tampa.....KO 1
Aug. 19—Jack Patton, Miami.....KO 3
Aug. 23—Jack Patton, Tampa.....W 8
Sept. 9—Steve Slonoski, Savannah.....KO 2
Sept. 13—Johnny Dupree, Tampa.....KO 3
Sept. 23—Gordon Ball, Savannah.....KO 3
Oct. 17—Ralph Morina, Tampa.....KO 3
Oct. 22—Babe Saunders, Savannah.....KO 2
Oct. 28—Joey Rhoden, Sarasota.....KO 4
Nov. 4—Irish Frankie O'Hare .....KO 5
Nov. 25—John Decker, Savannah .....KO 4
Dec. 2—Billy Dyer, Sacramento .....KO 5
Dec. 13—Steve Sabatino, Palm Beach ..KO 6
Dec. 19—Harvey Rhoden, Tampa .....KO 2

1947

Jan. 9—Bobby Britton, Tampa.....W 10
Jan. 22—Jim Quigley, Miami.....KO 1
Feb. 3—Eddie Steele, Savannah.....KO 3
Feb. 21—Charley Padalino, Tampa.....W 10
Mar. 13—Joe O'Connell, Tampa.....KO 7
Mar. 28—Buster Baker, Tampa.....KO 6
Apr. 22—Joe Legon, Tampa.....W 10
May 16—Buster Baker, Savannah.....KO 4
June 13—Bobby Britton, Savannah.....W 10
June 20—George Martin, Tampa.....W 10
July 8—Joe O'Connell, Tampa.....KO 5
July 19—Mateo Sobrado, Havana.....KO 2

July 25—Indian Gomez, Tampa.....W 10
Sept. 8—Joey Hagan, Orlando.....KO 3
Oct. 15—Ben Montabano, Miami.....W 10
Oct. 29—Eddie Biden, Miami.....W 10
Nov. 11—Eddie Finazzo, Tampa.....KO 1

1948

Jan. 12—Vinnie Rossano, Pittsburgh....W 10
Jan. 27—Chet Vinci, Pittsburgh.....KO 1
Feb. 6—Johnny Ditto, Detroit.....KO 1
Mar. 19—George Brown, Detroit.....KO 10
May 3—Sonny Horne, Pittsburgh.....W 10
June 1—Tony Riccio, Pittsburgh.....KO 2
June 8—Indian Gomez, Utica.....KO 6
July 7—Danny Rosati, Utica.....KO 3
Sept. 15—Charley Zivic, Pittsburgh....KO 2
Oct. 15—Reuben Jones, New York.....W 10
Oct. 25—Tony DeMicco, Toledo.....W 10
Oct. 29—Nick Kashuba, Syracuse.....W 10
Nov. 22—Reuben Jones, Pittsburgh....W 10
Dec. 8—Jimmy Hayden, St. Louis....KO 7
Dec. 14—Jackie Armitage, Pittsburgh..KO 9

GENE SALACO

New York Featherweight

1947

Feb. 7—Al Headley, New York.....W 4
Mar. 4—John Douglas, White Plains KO by 3
Mar. 10—Grady Wilson, New York..KO by 3
Apr. 22—Al Headley, New York.....W 4
May 1—Charley Burton, New York.....D 4
May 5—Grady Wilson, New York.....W 4
Sept. 16—Eddie Stout, New York.....KO by 1
Oct. 27—Alvare Estrada, New York.....L 6

1948

June 16—Henry Schillizzi, New York.....W 6
July 6—George Wright, New York.....W 6
Aug. 18—Joey Krikas, New York.....W 6
Sept. 16—Mickey Young, Brooklyn ..KO by 4
Oct. 26—Jackie Cunningham, New York..L 6

CHARLES SALAS

Phoenix, Ariz., Welterweight

1946

Jan. 16—Charley Mitchell, Long Beach..W 4
Jan. 18—Lucio Beltran, San Diego.....KO 2
Jan. 25—Bill Minor, San Diego.....KO 2
Jan. 30—Tim Clark, Long Beach.....KO 3
Feb. 4—Ray Williams, Ocean Park.....W 4
Feb. 13—Lito Perez, Long Beach.....L 4
Apr. 5—Jesse Jas. Jackson, San Diego...L 6
Apr. 12—Flash Gordon, San Diego.....W 6
Apr. —Fali Villages, Phoenix.....D 8
May 11—George Silver, Phoenix.....W 6
May 25—Chief Crazy Horse, Phoenix....L 10
—Horseshoe Moreno, Phoenix...KO 1
—Ray Contraras, Phoenix.....KO 2
June —Ray Bonzara, Phoenix.....KO 2
July —Chief Crazy Horse, Phoenix....D 8
July —Folly Villages, Phoenix.....L 6
Aug. 2—Chick Musgrove, San Diego.....W 6
Aug. 5—Ray Louis, Pico.....KO 3
Aug. 9—Jose Silva, San Diego.....W 6
Aug. 16—Flash Gordon, Phoenix.....W 6
Aug. 22—Young Salvatore, San Fran.....D 10
Aug. 26—Wallace Batie, Ocean Park.....KO 4
Sept. 24—Ray Thomas, Los Angeles.....W 4
Sept. 26—Julius Menendez, San Jose.....L 10
Nov. 4—Billy Mitchell, Los Angeles.....W 4
Nov. 19—Clyde Coyhis, Los Angeles .....L 4
Nov. 25—Roy Lewis, Ocean Park .....W 4
Nov. 29—Johnny Anders, Hollywood....KO 2
Dec. 6—Bob Taylor, Hollywood .....L 4
Dec. 9—Billy Mitchell, Ocean Park...KO 1

1947

Jan. 15—Jack Evans, Phoenix.....W 6
Jan. 30—Billy Hale, Phoenix.....KO 3
Feb. 26—Gabe Peralta, Phoenix.....W 8
Mar. 2—Torpedo Reid, Phoenix.....W 8
Mar. 23—Rudy Davila, Phoenix.....L 8
Mar. 30—Adolph Alonzo, Phoenix.....D 6
Apr. 20—Freddie Herman, Phoenix.....D 8
May 27—Billy Shelton, Phoenix.....L 8
July 7—Ray Louis, Ocean Park .....L 4
July 11—Charlie Daniels, Phoenix .....L 10
Aug. 1—Leroy Willis, San Francisco....W 6
Aug. 8—Rudy Davila, Hollywood.....W 6
Sept. 12—Morris Corona, Hollywood.....W 6
Sept. 23—Young Salvatore, Fresno.....D 10
Oct. 8—Bob Yorigun, Phoenix.....KO 2
Oct. 15—Jesse James, Phoenix.....KO 4
Oct. 29—Billy Shelton, Phoenix.....W 10
Nov. 12—Jimmy Shans, Phoenix.....W 10
Nov. —Tiger Hodge, Phoenix .....KO 10

1948

Jan. 7—Tony Chavez, Phoenix.....KO 2
Jan. 28—Young McElroy, Phoenix.....W 10
Feb. 11—Ray Louis, Phoenix.....W 10
Feb. 18—Jesse Flores, Fresno.....L 10
Feb. 27—Bobby Yeager, Hollywood ....W 10
Mar. 23—Bernard Docusen, Los Angeles..L 10
Apr. 7—Buster Smith, Phoenix.....L 10
Apr. 12—Clyde Coyhis, Ocean Park.....L 10
Apr. 28—Memo Llanes, Fresno.....W 10
May 12—Irvin Steen, Phoenix.....L 10
May 27—Johnny Dabbs, Denver.....W 10
June 7—Chuck Cureton, Ocean Park..KO 10
July 9—Harold Jones, Hollywood.....L 10
Aug. 6—Bobby Yeager, Hollywood.....W 10
Aug. 31—Frankie Fernandez, Hollywood..L 10
Sept. 14—Bert Linam, San Antonio.....W 10
Sept. 24—Irvin Steen, Hollywood .....L 10
Oct 30—Richard Jones, Hollywood.....W 10
Dec. 3—Jose Rocha, Hollywood .....KO 5
Dec. 8—Frankie Saucedo, Phoenix ...KO 6

LAURO SALAS

Mexican Featherweight

1947

June 17—Pee Wee Swingler, Los Angeles..L 6
June 25—Roland Cannon, Ocean Park....D 6
July 7—Bee Jiminez, Ocean Park.....W 4
July 22—Al Sandoval, Los Angeles .....D 4
Aug. 12—Al Sandoval, Los Angeles....KO 2
Sept. 2—Sammy Anders, Los Angeles....W 6
Sept. 11—Julio Muriel, Juarez.....W 6
Sept. 22—Ron Cannon, Ocean Park.....W 4
Sept. 26—Curtis James, San Diego.....KO 2
Sept. 30—Felix Ramirez, San Jose.....W 10
Oct. 29—Trinidad Perez, El Paso.....W 6
Nov. 18—Ron Cannon, San Jose.....KO 8
Nov. 25—Felix Ramirez, San Jose.....KO 4
Dec. 9—Felix Bueno, San Jose.....W 10

1948

Jan. 13—Jackie Romero, Sacramento....W 10
Jan. 19—Raul Campos, Ocean Park.....L 10
Mar. 3—Harold Dade, Sacramento.....L 10
Mar. 11—Alfredo Escobar, Hollywood....D 10
Apr. 6—Pee Wee Swingler, Ocean Park..W 10
Apr. 23—Mario Trigo, Hollywood.....L 10
May 4—Ralph Lara, San Jose.....KO 4
June 25—Bobby Jackson, Hollywood....KO 7
Aug. 10—Joe Disoso, Sacramento.....W 10
Aug. 16—Buddy Jacklich, Oakland.....W 10
Aug. 27—Manny Ortega, El Paso.....KO 3
Sept. 28—Manuel Ortiz, Los Angeles.....W 10
Oct. 26—Carlos Chavez, Los Angeles....L 10
Nov. 17—Manuel Rivera, El Paso .....L 10
Dec. 7—Harold Dade, Los Angeles .....L 12

SANTO SALAS

Mexican Featherweight

1948

Aug. 16—Al Arenas, Ocean Park.....L 6
Aug. 24—Reuben Garcia, Los Angel..KO by 2
Sept. 13—Roosevelt Bonner, O. Pk..KO by 3
Sept. 27—Roosevelt Bonner, Ocean Park..L 4
Oct. 11—Carl Arakaki, Ocean Park.....L 4
Oct. 18—Carl Arakaki, Ocean Park..KO by 3

JESS SALAZAR

San Francisco, Calif., Lightweight

1948

Apr. 26—Butch Maxwell, San Diego.....L 6
May 18—Tony Chavez, San Jose....KO by 2
June 4—Felix Bueno, Hollywood.....L 6
July 12—Lou Filippo, Ocean Park.....L 6
Oct. 8—Manuel Madrid, Hollywood ....L 4
Dec. 10—Clarence Marvin, Hollywood ..W 4

REUBEN SALAZAR

San Jose, Calif., Lightweight

(For previous record see 1947 Edition, pages 476-477).

1947

Jan. 7—Jackie Dickers, Kansas City ..L 6
Feb. 17—Edmund Carr, Kansas City.....L 4
Mar. 4—Russ Moore, Topeka.....L 4

1948

May 11—Archie Whitewater, San Jose...L 4
May 24—Archie Whitewater, San Fran...L 4

June 8—Billy Clark, San Jose.....W 4
June 30—Archie Whitewater, Oakl'd..KO by 2
Nov. 29—Willie Candido, Honolulu .....L 4
Dec. 7—John Efhan, Honolulu .....L 4

JOEY SALCONE

Warren, Ohio, Featherweight

1946

—Freddie Welsh, Youngstown ..W 6
—Jackie Taylor, Youngstown ...W 6
—Freddie Welsh, Youngstown ...W 6
July 10—Tommy Stenhouse, Buffalo..KO by 4
—Buddy Sammarco, Pittsburgh ..W 6

1948

Apr. 7—Juan Manuel, Akron.....W 5
Apr. 20—Juan Manuel, Cleveland.....W 4
May 5—Leo Kelly, Akron.....W 6
May 19—Leo Kelly, Akron .....L 6
June 21—Leo Kelly, Pittsburgh.....W 6
July 19—Raul Zenit, Chicago.....W 5
July 13—Eddie Marotta, Chicago.....L 6
Aug. 13—Joey Kushner, Girard, O.....W 8
Aug. 18—Joe Barone, Pittsburgh.....L 8

GENE SALISBURY

Bergen, N. J., Welterweight

1947

Nov. 22—Joey Haley, Jersey City.....W 4
Dec. 9—Dick Schiavone, New York....KO 2
Dec. 15—Fred Pedreiere, Newark.....W 4
Dec. 23—Fox Williams, New York..KO by 2

1948

Feb. 9—Mike Velez, New York.....KO 2
Feb. 17—Ray Danies, Jersey City.....W 4
Feb. 23—Joe Casiamo, New York....KO by 2
Mar. 16—Louis Wilson, Brooklyn.....KO 3
Mar. 23—Leon Harvey, Brooklyn.....KO 4
Apr. 6—Vinnie Melito, Brooklyn.....KO 2
Apr. 20—Jimmy Tarangelo, Brooklyn ..W 6
May 6—Lenny Durham, Brooklyn.....L 6
June 10—Billy Gillespie, Newark.....KO 4
June 21—Danny Butler, New York.....W 6
Aug. 27—Steve Csuerbak, New York..KO by 1
Sept. 21—Walter Keyes, Jersey City ....KO 2
Oct. 6—Frankie Carr, Bergen.....KO 1
Oct. 20—Jim Robnett, Bergen.....KO 1
Nov. 8—Billy Smith, New York.....W 6
Nov. 23—George Branch, Jersey City ...W 6
Dec. 13—George Branch, Brooklyn ....W 6

SYLVESTER SALTERS

Cincinnati, O., Heavyweight

1947

Oct. 1—Phil Alston, Jamaica.....KO by 1
Oct. 10—Jim Johnson, N. Y. C.....W 4
Nov. 1—Jimmy Stevens, Brooklyn..KO by 4
Dec. 1—Frank Reed, N. Y. C.....W 4

1948

Sept. 21—Mike Campfarella, New York ..W 6
Oct. 5—Jimmy Freeman, New York....W 4
Nov. 2—Zack Johnson, New York.....KO 1
Nov. 23—Mike Jacobs, N. Y. C. .....KO by 6

YOUNG SALVATORE

(Sal Perea)

San Diego, Calif., Mexican Welterweight

1945

June 22—Chucate Sanchez, San Diego....D 4
June 29—Chucate Sanchez, San Diego...W 4
July 20—Fally Villegas, San Diego.....D 6
July 27—Collier Oswald, San Diego....KO 3
Aug. 10—Frank Conti, San Diego.....W 6
Aug. 17—Shamus McCrea, S. Diego..KO by 2
Sept. 7—Jimmy Fox, San Diego.....KO 5
Sept. 21—Hugh Stell, San Diego.....KO by 3
Oct. 26—Chick Musgrove, S. Diego..KO by 4
—Willie Vego, San Jose.....KO by 3

1946

Jan. 18—Joe Novoa, San Fran.....KO 1
Jan. 25—Lloyd Wagoner, San Fran.....W 4
Feb. 8—Al Robinson, San Fran.....W 6
Mar. 1—Billy Mayfield, San Fran.....D 6
Mar. 5—Joe Novoa, Fresno.....KO 2
Mar. 8—Billy Mayfield, San Fran.....W 6
Mar. 12—Al Robinson, Fresno .....D 6
Apr. 2—Al Robinson, Fresno .....D 8
Apr. 17—Leroy Willis, Oakland.....W 6
Apr. 26—Gene Brown, San Fran.....W 6
May 1—Johnny Campinha, Oakland....D 6
May 7—Mickey Gimmell, Fresno.....W 8
May 21—Vicente Villavicencio, Fresno .....KO by 4
June 24—Mickey Gimmell, San Fran....KO 6
July 8—Dencio Cabanella, San Fran.....W 10
July 29—Bobby Davis, San Fran.....KO 7
Aug. 22—Charley Salas, San Fran.....D 10
Sept. 27—Flash Gordon, San Fran.....KO 6
Oct. 11—Cleve Kelley, Oakland.....KO 3
Oct. 25—Bobby Jones, San Fran.....L 10
Nov. 8—Mickey Gimmell, San Fran.....W 6
Nov. 19—Ross Romero, Sacramento ...KO 9
Dec. 17—Bobby Jones, Sacramento.....L 10

1947

Feb. 14—Ross Romero, San Francisco....D 10
Mar. 21—Al Robinson, San Fran.....KO by 2
Apr. 15—Mickey Gimmell, Sacramento..KO 5
Apr. 18—Reuben Moreno, San Fran.....KO 4
May 5—Billy Mayfield, San Fran.....W 8
June 16—Billy Mayfield, San Fran.....W 6
July 15—Sheik Rangel, Fresno.....D 10
July 29—Sheik Rangel, Fresno.....W 10
Sept. 2—Henry Roberts, San Jose.....KO 4
Sept. 23—Charley Salas, Fresno.....D 10
Nov. 4—Lou Terry, San Jose.....W 6
Nov. —Sheik Rangel, Fresno .....D 12

1948

Jan. 13—Phil Sampson, Portland.....KO 5
Feb. 21—Dencio Cabanella, Stockton ..KO 7
Mar. 3—Eddie Russey, Oakland.....KO 3
Apr. 7—Charlie Cato, Oakland.....KO 5
Apr. 19—George Duke, San Francisco....D 10

PHIL SAMPSON

Klamath Falls, Ore., Welterweight

1948

Jan. 13—Young Salvatore, Portland..KO by 5
Apr. 27—Bill Tierney, Seattle.....KO 3
July 20—Richard Jones, Los Angeles..KO by 3
Aug. 10—Richard Jones, Los Angeles....L 6
Oct. 8—Billy Epps, Reno.....KO by 7

SOLLIE SAMUELS

New York Welterweight

1947

Mar. 3—Bob Wimberly, Newark.....KO 2
Mar. 10—Frankie Jones, Newark.....KO 2
Mar. 17—Joe Ballester, Newark.....W 4
Mar. 31—Vince Gallucci, Newark.....KO 1
June 9—Moe Harvey, N. Y. C.....KO by 3
July 3—Johnny Capri, Brooklyn...KO by 4

1948

Feb. 9—Johnny Vagas, Newark.....L 4
July 6—Billy Calamia, New York.....W 4

JORGE SANCHEZ

Cuban Bantamweight

1946

July 10—Jackie Harris, Providence KO by 9
July 18—Charley Kelley, N. Adams.....KO 5
July 19—Gerardo Gonzales, Worcester...D 4
July 31—Al Ellis, Detroit .....L 8
Sept. 5—Bill Cummings, Chicago..KO by 4
Sept. 12—Frankie Gerrard, Toledo..KO by 2
Nov. 28—Ralph LaSalle, Somerville, N.J.KO 5
Dec. 5—Ivor Escobar, Highland Pk. KO by 5
Dec. 23—Benny Jerome, Newark .....W 4

1947

Jan. 3—Fausto Garcia, N. Y. C.....KO 1
Jan. 10—Jim McAllister, Baltimore..KO by 5
Jan. 20—Ralph McNeil, Lewiston.....W 10
Feb. 10—Ralph McNeil, Lewiston.....KO 3
Mar. 28—Little Giant, San Diego.....W 10
May 9—Joey Dolan, Spokane.....L 10
May 26—Tony Olivera, San Francisco....L 10
July 11—Luis Castillo, Hollywood.....W 10

1948

Feb. 20—Luis Galvani, Havana.....KO by 3
Apr. 24—Acorrazado Martinez, Havana...W 10
June 28—Cecil Schoonmaker, O. Pk..KO by 4
Oct. 19—Henry Davis, Honolulu ...KO by 8
Nov. 30—Pacho Pena, Honolulu .....W 4
Dec. 7—Mickey Hanagami, Honolulu....L 8

SAM SANCHEZ

Bronx, N. Y., Featherweight

1948

July 27—Larry Crici, New York.....W 4
Aug. 9—Al Headley, Stamford.....KO by 1

Oct. 13—Vito Celentano, New York ----W 4
Oct. 20—Vito Celentano, New York----D 4
Nov. 3—Artie Levine, New York----L 4
Nov. 10—Domingo Rivera, White Plains W 4
Nov. 19—Bruno Lijoi, N. Y. C. ----KO by 1
Nov. 23—Bobby Arciullo, Brooklyn ---KO 3
Dec. 2—Ralph Proscia, N. Y. C. ----KO 3
Dec. 7—Milton Rogers, N. Y. C. ----L 4

SOLLY SANCHEZ

Chicago, Ill., Middleweight

1948

Mar. 8—Dave Green, Chicago----KO by 2
Mar. 22—Ernie DeFrance, Minneap..KO by 2
Apr. 12—Joe Montiero, Detroit----W 8
May 11—Charlie Banks, Buffalo ----KO by 5

ZARCILLO SANCHEZ

Mexican Lightweight

1946

Aug. 21—Jose Luis Perez, Mexico City----L 10
Oct. 30—Kid Filipino, Mexico City---KO by 5
Nov. 16—Enrique Rodea, Mexico City--W 10

1947

Apr. 12—Villita de Juarez, Mexico City W 10
May 10—Raul Bustamante, Mex. C...KO by 4
May 31—Fillo Prado, Mexico City ----L 10
Aug. 6—Saul Torres, Mexico City----W 10
Aug. 30—Lalo Gallardo, Mexico City----L 10
Sept. 20—Fillo Prado, Mexico City ----KO 5
Oct. 1—Chuchu Ruiz, Mexico City--KO by 3
Oct. 25—Fillo Prado, Mexico City----D 10
Nov. 8—Saul Torres, Mexico City--KO by 8
Dec. 3—Chalio Duran, Mexico City----L 10

1948

Feb. 7—Andres Balderas, Mexico City--W 10

BOB SANDBERG

Rockford, Ill., Lightweight

1947

Oct. 10—Ken Brown, Milwaukee ----KO 1
Oct. 20—Fred Bryant, Milwaukee ----KO 1
Nov. 3—Louis Espados, Chicago ----KO 4
Nov. 10—Larry Tatum, Chicago ----KO 1
Dec. 8—Lloyd Watts, Chicago----W 4
Dec. 17—Ed Rawlings, Racine----W 4

1948

Jan. 12—Ray Glenn, Chicago----KO 2
Jan. 27—Jimmy Parks, Chicago ----KO 1
Feb. 2—Eddie Rawlings, Chicago----KO 3
Feb. 26—Herman Mills, Rockford----KO 3
Apr. 5—Al Payette, Milwaukee----KO 2
Apr. 16—Eddie Rawlings, Rockford --KO 6
Apr. 21—Cappy Benton, Milwaukee---KO 2
May 19—Oliver Cobbins, Milwaukee----W 6
June 7—Bob Beamon, Milwaukee----W 6
June 24—Jim Enopia, Rockford----KO 7
July 15—Jim Enopia, Milwaukee ----KO 1
Aug. 25—Gene Spencer, Milwaukee----W 8
Sept. 24—Bobby Carew, Omaha----W 6
Oct. 15—Gene Spencer, Omaha----W 10
Oct. 20—Bobby Beamon, Rockford---KO 3
Dec. 8—Al Jordan, Milwaukee ----KO 1

HURLEY SANDERS

Newark, N. J., Middleweight

1948

Sept. 13—Garland Edwards, Wash., D. C.--L 4
Sept. 20—Charley Howley, Newark----W 4
Oct. 11—Major Williams, Treanton----L 6
Oct. 19—Bill Giovini, Jersey City----W 4
Oct. 26—Tony Ryles, Trenton----W 4
Nov. 22—Bobby Thompson, Brooklyn --W 4
Dec. 2—Tommy Engelhart, N. Y. C. ---L 4
Dec. 6—Joe Martino, Newark ----W 6

JIMMY SANDERS

Warren, Ohio, Welterweight

Born, Sept. 11, 1925. Irish-American.

1946

May 3—Bill Miner, San Diego----W 4
May 8—Kenny Bales, Long Beach----KO 2
May 10—Dick Rodriguez, San Diego----W 4
Sept. 23—Jimmy Lee, Rochester----W 4
Oct. 10—Art Kimmell, Akron----W 5
Oct. 24—Jimmy Satterfield, Akron----KO 2
Nov. 8—Lalo Berazo, Akron----W 8
Nov. 21—Tony Mancuso, Akron----KO 8
Nov. 26—Chuck O'Mara, Youngstown---W 6
Dec. 25—Bolton Ford, Pittsburgh----W 8

1947

Jan. 14—Art Kimmel, Warren, O.----KO 8
Jan. 22—Johnny Chatmon, Akron ----W 8
Jan. 30—Bolton Ford, Pittsburgh----L 10
Feb. —Billy Squall, Warren ----W 8
Mar. 18—Billy Squall, Warren ----W 8
Mar. 31—Al Highers, Rochester ----L 10
May 12—Billy Farmer, Cleveland ----W 4
May 20—Johnny Hayes, Youngstown---KO 2
June 2—Jack Besselman, Pittsburgh---D 6
June 10—Vince Lanese, Youngstown----W 6
June 16—Billy Squall, Pittsburgh----W 6
June 24—Joey Ferrier, Cleveland ----W 5
June 26—Jack Walker, Akron ----KO 3
July 8—Jack Besselman, Pittsburgh---W 6
Aug. 11—Bobby Comerene, Pittsburgh KO 5
Aug. 26—Paddy Hill, Pittsburgh----KO 4
Sept. 16—Milton Ashford, Pittsburgh---W 6
Oct. 16—Milton Ashford, Pittsburgh---W 10
Oct. 24—Joey Ferrier, Detroit ----W 10
Oct. 30—Tommy Mills, Pittsburgh ---KO 6
Dec. 15—Leroy Dycus, Chicago----W 8

1948

Jan. 5—Jimmy Cone, Chicago----W 8
Jan. 15—Leroy Dycus, Chicago----W 8
Jan. 29—Jackie Armitage, Pittsburgh KO 6
Feb. 9—Leon Thompson, Chicago----W 8
Feb. 17—Lou Williams, Louisville----KO 1
Mar. 1—Sammy Secreet, Pittsburgh---W 10
Mar. 22—Jack Besselman, Pittsburgh---D 10
Apr. 12—Leon Thompson, Chicago----W 8
May 7—Jackie Armitage, Chicago----L 8
Sept. 8—Freddy Burnhart, Struther, O.--W 8
Oct. 29—Vince Foster, Chicago ----L 8
Nov. 18—Bobby Neal, Pittsburgh ----L 10
Dec. 1—Rudy Zadell, Akron ----W 10

AL SANDOVAL

Wilmington, Cal., Mexican Lightweight

1946

Sept. 23—Johnny Anders, Ocean Park---D 4
Oct 7—Joey Krikis, Ocean Park----W 4
Oct. 21—Harry Cole, Los Angeles----W 4
Oct. 25—Ray Aragon, Hollywood----KO 4
Nov. 8—Charles Chuck Cureton, Holly..L 4
Nov. 12—Charles Chuck Cureton, L. Ang..L 4
Nov. 19—Al Gonzales, Los Angeles ----L 4

1947

Feb. 25—Mario Luna, Los Angeles----L 4
Mar. 14—Eli Renteria, Hollywood----L 4
Apr. 18—Perk Glenn, Hollywood---KO by 2
May 12—Arbie Bowie, Ocean Park ----W 4
May 24—Ramon Alva, Hollywood----L 4
May 26—Arbie Bowie, Ocean Park ----W 6
June 20—Ramon Alva, Hollywood ----D 4
Aug. 12—Lavro Salas, Los Angeles--KO by 2
Sept. 9—Chino Puente, Los Angeles ---KO 3

1948

Jan. 19—Zeke Lucero, San Fran. ---KO by 5
Mar. 23—Frank Muche, Los Angeles---KO 4
Apr. 16—Felix Bueno, Hollywood---KO by 5
May 11—Tony Chavez, San Jose----L 8
May 21—Darnell Carter, Hollywood----L 6
June 2—Freddy Herman, Los Ang..KO by 7

NEGRO SANDOVAL

Mexican Featherweight

1948

May 12—Pedro Ramiriz, Mexico City---W 10
June 16—Jose Cardenas, Mexico City ---L 10
July 7—Eduardo Serratos, Mexico City W 10
Aug. 11—Leonardo Lopez, Mexico City---L 10
Oct. 13—Casanovita Pacheco, Mexico City ----KO 3
Dec. 8—Tony Vasquez, Mexico City --KO 4

RAY SANDOVAL

Los Angeles, Calif., Mexican Lightweight

1947

May 5—Vince Padilla, Ocean Park----L 4
July 22—Lavro Salas, Los Angeles----D 4
Oct. 3—Curtis James, Hollywood----W 4
Oct. 17—Nado Soso, Hollywood ----W 4
Oct. 24—Curtis James, San Diego----KO 4
Nov. 21—Kito Comerado, San Diego---KO 4
Nov. 28—Jose Luis, Hollywood ----W 4

1948

Jan. 13—Butch Maxwell, Los Ang..KO by 4
Apr. 14—Johnny Turner, Los Angeles....L 4
Apr. 30—Johnny Turner, Hollywood ....W 4
May 7—Lou Jamison, Hollywood.....W 4
May 10—Johnny Turner, Ocean Park....W 4
June 14—Tommy Vargas, Ocean Park....L 4
June 25—Tommy Vargas, Hollywaad ....L 4

MIKE SANTONINO

New York Middleweight

1946

Aug. 20—Sam King, N. Y. C.....W 4
Aug. 27—Bobby Edwards, N. Y. C.....KO 1
Oct. 23—Bill McDonald, Jamaica.....KO 2
Oct. 30—Gregory Hilgado, Jamaica.....W 4
Nov. 13—Charley Frick, Jamaica ....KO by 1

1947

Jan. 7—Nick Bertucci, N. Y. .....KO 1
Feb. 5—Frankie Keith, Jamaica .....W 4
Feb. 12—Teddy Wilson, Jamaica.....KO 1
Feb. 26—Thomas McElvene, Jamaica ..KO 1
Mar. 10—Harold Stroud, N. Y. .....L 4
June 19—Jerry Heimowitz, N. Y. .....W 4
June 26—Jerry Heimowitz, N. Y. .....L 4
Oct. 22—Jim Jackson, Jamaica.....W 6
Oct. 29—Larry Casati, Jamaica .....KO 2
Nov. 12—Billy Atwood, Jamaica .....KO 4
Dec. 1—Nick Melli, N. Y. .....KO 2
Dec. 8—King David, Brooklyn.....KO 5
Dec. 23—Bill Dooley, Brooklyn.....L 6

1948

Jan. 7—Freddy Menna, New York.....L 8
Feb. 10—Jules Rinaldo, Brooklyn.....L 6
Feb. 18—Bill Dooley, New York.....W 8
Feb. 25—Mike Silipo, New York....KO by 2

ERV SARLIN

Mt. Oliver, Pa., Heavyweight

1946

Apr. 1—Billy Pappas, Pittsburgh.....W 6
May 23—Henry Jackson, Johnstown....KO 1
June 19—Johnny Colan, N. Y. C.....L 6
July 18—Charley Roth, Pittsburgh.....KO 6
July 29—Jackie Cranford, Pittsburgh...W 10
Aug. 19—Buddy Komar, Pittsburgh.....W 10
Sept. 4—Pat Comiskey, iPttsburgh.....W 10
Nov. 4—Gene Jones, Baltimore.....L 10

1947

Mar. 12—Colion Chaney, McKeesport ..W 10
Mar. 26—Charley Riggs, McKeesport ....W 10
Apr. 14—Ezzard Charles, Pittsburgh ....L 10
June 3—Joe Matisi, Buffalo .....D 10
June 30—Phil Muscato, Buffalo .....L 10
Aug. 11—Joe Matisi, Pittsburgh .....W 10
Sept. 2—Lin Brosier, Pittsburgh .....W 8

1948

Mar. 4—Harold Guss, Chicago .....L 10
Apr. 7—Tony Bosnich, Oakland .....L 10
May 20—Ezzard Charles, Buffalo.....L 10
July 12—Rusty Payne, Pittsburgh..KO by 7

BOB SATTERFIELD

Chicago, Ill. Negro Light Heavyweight

1945

Mar. 19—Young Mitchell, Chicago.....KO 1
Apr. 23—Arthur McWhorter, Chicago..KO 1
May 2—Mike Parshay, Chicago....KO by 1
May 7—Charlie Roth, Chicago.....KO 1
May 28—Johnny Vorce, Chicago.....D 8
July 23—Herman Hayes, Chicago.....KO 1
Aug. 10—Vecie Van, Milwaukee.....KO 1
Sept. 6—Curley Denton, Milwaukee....KO 1
Sept. 27—Oscar Boyd, Milwaukee.....KO 4
Oct. 24—Charlie Polk, Chicago.....KO 2
Nov. 14—Bob Garner, Chicago.....KO 2
Dec. 7—Collins Brown Chicago.....KO 1
Dec. 26—Denny McCombs, Chicago....KO 2

1946

Mar. 28—Johnny Clark, Chicago.....KO 5
Apr. 25—Holman Williams, Chicago.....L 10
Aug. 15—Vince Pimpinella, Chicago....KO 2
Sept. 12—Jake LaMotta, Chicago....KO by 7

1947

Feb. 10—Willie Moore, Chicago .....W 8
Mar. 14—Bob Foxworth, Chicago ..KO by 1
June 30—Willie Moore, Chicago .....KO 2
Aug. 18—Al Johnson, Chicago.....L 8
Oct. 6—Chuck Hunter, Chicago .....KO 10
Nov. 12—Al Johnson, Chicago .....W 10

1948

Jan. 23—Sam Baroudi, Chicago.....KO by 2
May 7—Art Swiden, Chicago.....KO 1
June 29—Billy Smith, Chicago.....KO 1
Sept. 7—Richard Hagan, Chicago .....KO 9
Sept. 15—Bob Amos, Chicago.....D 10
Nov. 12—Joey Maxim, Chicago .....L 10
Dec. 10—Bob Amos, Chicago .....W 10

JIMMY SAUER

Born, Dec. 31, 1924, Cambridge, Mass., Welterweight.

1943

Jan. 22—Tony Delgardo, Boston .....KO 1
Jan. 29—Soldier Martin, Boston .....KO 1
Feb. 5—Oscar Suggs, Boston .....W 6
Feb. 15—Oscar Suggs, Boston .....W 6
Feb. 26—Frankie Ross, Boston .....W 6
Mar. 2—Bobby Howard, New Bedford..W 6
Mar. 15—Willie Calhoun, Boston .....D 6
Mar. 26—Larry Robinson, Boston .....W 6
Apr. 16—Frank McDougall, Boston .....W 8
Apr. 26—Charlie Sardo, Boston .....KO 6
Apr. 30—Mal Smallwood, Worcester ...KO 1

1944

Mar. 28—Tony Gouvia, Lynn .....W 6
Apr. 14—Carl Schulz, Worcester .....W 6
June 16—Earl Hamilton, Norfolk .....KO 2
Sept. 9—Joe Varoff, N. Y. .....W 3
Oct. 12—George Bills, Camp Bradford ..W 3

1945

Oct. 14—Bobby Brown, New Bedford ...W 10
Dec. 21—Charlie Sardo, Boston .....KO 4

1946

Jan. 29—Buddy Brown, Boston.....L 6
Mar. 15—Bill Rynne, Boston.....W 6
Apr. 26—Jimmy Pettie, Boston.....W 6
May 3—Tony Petro, Boston.....W 6
Oct. 22—Young Diez, Boston.....KO 4
Nov. 18—Buddy Jones, Manchester.....W 10
Nov. 26—Buddy Brown, Boston.....KO 7
Dec. 16—Alejandro Vega, Boston .....W 8
Dec. 30—Ram Rovelli, Boston .....W 10

1947

Jan. 24—Bobby Zollo, Worcester ..KO by 7
Feb. 14—Al Costa, Worcester .....W 10
Feb. 28—Al Costa, Worcester .....W 10
Mar. 21—Al Costa, Worcester .....L 10
Apr. 25—George Martin, Boston ..KO by 8
Oct. 2—Bobby Zollo, Worcester ..KO by 8
Dec. 8—Kenny James, Providence.....W 8
Dec. 15—Charlie Smith, Boston.....KO by 1

1948

Jan. 28—Leon Gabriel, Worcester.....D 8
Feb. 17—Berry Wright, Salem .....KO by 6
Mar 2—Tiger Flowers, Worcester.....W 8
Apr. 1—Jackie Lovatt, Fall River.....L 10
Apr. 12—Ruby Margolin, Providence....W 10
May 11—Hayward Warnum, Salem..KO by 3

MICKEY SAVAGE

Detroit, Michigan Welterweight

1945

Nov. 5—John Clemmons, Detroit.....KO 1
Nov. 12—John Holewski, Detroit.....KO 2
Nov. 26—Norman Herbert, Detroit.....KO 1
Dec. 3—Joe Jackson, Detroit.....KO 3

1946

Jan. 7—Len Nelson, Detroit.....KO 6
Jan. 21—Count DeMarlowe, Detroit....KO 1
Feb. 4—Willie Edmunds, Detroit.....W 6
May 14—Jackie Darthard, Kansas City..W 6
June 7—Sal Ritchie, N. Y. C. .....KO by 5
Sept. 9—Johnny Tabbs, St. Louis.....W 6
Sept. 23—Vert Gibson, St. Louis.....W 6
Oct. 30—Oree Smith, St. Louis.....W 6
Nov. 12—Dave Riley, St. Louis.....W 8
Dec. 16—Buddy Holderfield, St. Louis....L 8

1947

Jan. 28—Jackie Darthard, Kansas City, ..L 10
Oct. 14—Roger Ford, Detroit .....W 4
Nov. 11—Doll Rafferty, Milwaukee.....L 10
Nov. 24—Paulie Davis, St. Louis.....W 6
Dec. 1—Pete Zaduk, Toronto .....D 6
Dec. 8—Chester Rico, Rochester.....L 10

1948

Jan. 20—Johnny Sheppard, Syracuse....W 8
Feb. 3—Sammy Daniels, Syracuse.....W 8
Feb. 24—Art Foster, Buffalo.....W 8

Mar. 1—Leonard Ceasar, Rochester..KO 1
Mar. 9—Joey DeJohn, Syracuse.....L 10
Apr. 6—Harold Jones, Syracuse.....W 10
Apr. 27—Cliff Hart, Syracuse.....D 10
June 26—Cliff Hart, Syracuse.....KO by 8

MILO SAVAGE

(George Jethro Ware)

Born, Iowa City, Ia., Aug. 10, 1925. Negro.

Middleweight

1945

Nov. 4—Dick Wagner, Seattle.....W 6
Nov. 28—Ralph Garrison, Seattle.....D 4
Dec. 11—Dick Wagner, Portland.....W 6
Dec. 13—Ralph Garrison, Tacoma.....L 6

1946

Jan. 1—Dick Wagner, Portland.....W 8
Jan. 3—Leo Sweeney, Tacoma.....L 6
Jan. 24—Mickey McPherson, Hoquiam..KO 3
Feb. 28—Kelly Jackson, Seattle.....KO 4
Mar. 7—Ralph Garrison, Tacoma.....KO 5
Mar. 15—Tommy Foster, Seattle.....KO 3
Mar. 22—Fran Porter, Spokane.....KO 6
Apr. 2—Dave Gottschalk, Seattle.....KO 6
Apr. 16—Leroy Durst, Seattle.....D 6
Apr. 23—Johnny O'Day, Aberdeen.....KO 5
Apr. 30—Leroy Durst, Seattle.....D 6
June 11—Leroy Durst, Seattle.....D 8
July 30—Jimmy McAdams, Seattle.....KO 6
Aug. 16—Billy Tierney, Everett.....L 10
Sept. 13—John Cammarrata, Everett...KO —
Sept. 25—Frankie Gimbel, Spokane.....L 10
Oct. 3—Jimmy Brooks, Vancouver.....D 10

1947

Mar. 4—Billy Walker, Seattle.....W 10
Mar. 25—Johnny Taylor, Seattle.....W 10
July 15—Jack Snapp, Seattle.....L 10
Harry Kid Matthews, Seattle.....D 10
Oct. 20—Kenny Watkins, Ocean Park...L 10
Dec. 15—Frankie Angustain, Ocean Pk..KO 4

1948

Feb. 9—Kenny Watkins, Ocean Park...D 10
Mar. 9—Kenny Watkins, Ocean Park....L 10
Mar. 29—Willie Jenkins, Ocean Park...KO 6
Apr. 22—Frankie Angustain, Denver....W 10
May 24—Regino Aguilar, Ocean Park..KO 4
June 4—Bobby Castro, Hollywood.....W 10
July 2—Bobby Seamon, Hollywood....KO 5
July 23—Don Lee, Hollywood.....L 10
Oct. 4—Shamus McCray, Ocean Park...L 10
Oct. 25—Clyde Coyhis, Ocean Park.....D 10
Nov. 2—Jack Snapp, Ocean Park.....W 10
Nov. 19—Harry Matthews, Hollywood...L 10

JIMMY SAVALA

San Jose, Calif., Featherweight

1948

May 4—Roberto Galvan, San Jose.....W 6
May 18—Roberto Galvan, San Jose.....W 8
June 1—Baby Gutteriz, San Jose.....W 6
June 22—Ramon Ruiz, San Jose.....W 8
June 29—Gil Martinez, San Jose.....W 6

LEE SAVOLD

Born, March 22, 1916, Marshall, Minn. Heavyweight. Height, 6 ft.

1934

Aug. 2—Johnny Marcus, St. Paul.....W 6
Aug. 16—Kid Eiles, St. Paul.....W 6
Dec. 28—Russ Schlitz, Minneapolis.....W 8

1935

—Jack Gibbons, Minneapolis.....L 10

1936

June 12—Hank Hankinson, San Diego....L 10
June 26—Sonnyboy Walker, San Francisco.....L 8
July 17—Sonnyboy Walker, San Francisco.....L 10
Sept. 11—Ford Smith, San Francisco...KO 4
Oct. 30—Charley Killer Coates, San Francisco.....W 10
Nov. 30—Phil Brubaker, San Francisco.....KO by 3
—Ford Smith.....W 10

1937

Feb. 17—Big Boy Bray, San Francisco....L 10
May 5—Domingo Valin, Oakland..KO by 6

1938

—Andy Kid Miller.....L 10
Sept. 9—Karl Walker, San Francisco..KO 6

1939

Jan. 27—Tom Kennealy, Chicago.....L 8
Mar. 1—Tom Kennealy, St. Paul.....KO 9
Mar. 20—Lem Franklin, Chicago....KO by 2
July 7—Andy Miller, Sioux City.....L 8
July 14—Henry Jones, Waterloo, Ia.....KO 6
July 21—Johnny Brown, Cedar Rapids..KO 1
Aug. 7—Danny Lamarr, Des Moines...KO 2
Sept. 1—Johnny Sionas, Long Branch, N. J.....KO 2
Sept. 5—Les Miller, Garfield, N. J.....KO 1
Sept. 20—Jack O'Sullivan, Detroit.....KO 2
Oct. 9—Louis Gray, Des Moines.....KO 2
Oct. 30—Buddy Baer, Des Moines.....L 8
Nov. 24—Pal Silvers, Mason City, Ia...KO 3
Dec. 4—Maurice Strickland, Des Moines KO 3
Dec. 18—Eddie Simms, Des Moines.....W 10
Dec. 29—Arne Anderson, Omaha.....W 8

1940

Jan. 10—Jim Robinson, New York.....KO 3
Mar. 28—Johnny Whiters, St. Louis.....L 10
Apr. 11—Eddie Boyles, Des Moines.....KO 1
June 13—Red Bruce, Waterloo, Ia.....KO 3
June 24—Johnny Whiters, Des Moines....W 8
July 15—Billy Miske, Jr., St. Paul.....KO 3
Aug. 5—Domingo Valin, St. Paul.....KO 2
Aug. 19—Bob Nestell, Des Moines.....KO 3
Sept. 16—Andy Miller, Des Moines.....KO 1
Oct. 9—Arne Anderson, St. Paul.....KO 7
Nov. 29—Billy Conn, N. Y. C.....L 12

1941

Feb. 19—Selman Martin, Des Moines.....W 10
Mar. 17—Henry Wacker, St. Paul.....KO 2
Apr. 7—Mike Alfano, Atlanta.....KO 3
May 26—Harry Bobo, Pittsburgh.....L 10
June 26—King Kong, Baltimore.....KO 6
July 14—Erv Sarlin, Pittsburgh.....W 10
July 22—Solly Krieger, Brooklyn.....W 10
Aug. 12—Harry Bobo, Pittsburgh...KO by 2
Aug. 17—Lou Brooks, Wilmington, Del..KO 6
Aug. 27—Claudio Villar, Wash., D. C....KO 4
Oct. 17—Ralph Kosky, Detroit.....KO 1
Oct. 31—Tony Degutis, Detroit.....KO 1
Nov. 28—Jack Marshall, Detroit.....W 10
Dec. 2—Buddy Knox, Paterson.....KO 6

1942

Feb. 2—Neville Beech, Wash., D. C.....KO 4
Mar. 18—Teddy Wint, N. Y. C.....KO 9
Mar. 23—Wallace Cross, Newark.....KO 9
Apr. 24—Jack Marshall, Toledo.....W 10
May 25—Lou Nova, Washington, D. C...KO 8
July 21—Bill Poland, Toledo.....KO 9
Aug. 21—Tony Musto, Wash., D. C.....L 10
Sept. 17—Tony Musto, Detroit.....W 10
Sept. 22—Johnny Flynn, Akron.....KO 4
Oct. 30—Tami Mauriello, N. Y. C.....L 10
Nov. 16—Johnny Kapovich, Baltimore..KO 2
Nov. 27—Jimmy Bivins, N. Y. C.....L 10

1943

Jan. 22—Nate Bolden, Chicago.....KO 3
Feb. 15—Lem Franklin, Chicago.....KO 10
Mar. 15—Jack Marshall, Kansas City....KO 2
Apr. 16—Lem Franklin, Chicago.....KO 8
Aug. 9—Lou Nova, Chicago.....KO 2
Oct. 5—Eddie Blunt, Akron.....L 10
Oct. 22—Eddie Blunt, Cleveland.....KO 1
Nov. 5—Tami Mauriello, N. Y. C.....L 10

(In U. S. Maritime Service)

1944

Mar. 10—Joe Baksi, N. Y. City.....W 10
May 26—Joe Baksi, N. Y. City.....L 12
Aug. 7—Joe Baksi, Chicago.....L 10
Dec. 15—Gus Dorazio, St. Paul.....W 10

1945

Nov. 7—Jim Williams, Kansas City....KO 3
Dec. 3—Al Hoosman, New York.....W 10
Dec. 22—Dixie Oliver, Brooklyn.....KO 1

1946

Jan 7—Al Hoosman, N. Y. C.....L 10
Mar. 1—Arturo Godoy, Chicago.....NC 8
May 1—Lindy Elliott, Akron.....KO 2
May 15—Bob Garner, Akron.....KO 2
June 13—Shamus O'Brien, Akron.....W 10
July 29—Johnny White, Coney Island...W 10
Aug. 28—Elmer Ray, Brooklyn.....KO by 2
Sept. 18—Pete Louthis, Providence.....KO 5
Sept. 26—Steve Ketchell, Fall River....KO 3

1947

Jan. 20—Jim Richie, St. Louis ----------D 10
Jan. 28—Fitzie Fitzpatrick, Los Angeles--L 10
Mar. 11—Phil Muscato, Buffalo ----------L 10
Mar. 28—Dulio Spagnolo, Boston ------KO 8
Apr. 16—Phil Muscato, Buffalo ----------L 10
Aug. 7—Ted Lowry, Fall River --------D 10
Aug. 11—Alberto Marchioni, N. Y. ----KO 8

1948

Mar. 19—Gino Buonvino, New York ---KO 1
May 4—Buddy Walker, Buffalo--------KO 1
May 19—Pete Louthis, Akron----------KO 5
Dec. 6—Bruce Woodcock, London ----LF 4

LEO SAWICKI

Worcester, Mass., Welterweight

1942

Jan. 9—Joe Gans, Worcester ----------W 6
Jan. 14—Tony Falco, New Haven --------L 6
Jan. 23—Joe Gans, Worcester ----------W 8
Jan. 26—Lem Nelson, Holyoke ----------L 6
Feb. 13—Lem Nelson, Worcester --------W 8
Apr. 17—Tommy Jones, Worcester ------L 8
June 5—Leo Dulmaine, Worcester ------L 8
Aug. 27—Kenny Blackmar, Holyoke ----W 6
Aug. 28—Al Evans, Providence ----------W 6
Aug. 31—Red Doty, Holyoke ----------L 6
Sept. 18—Ken Blackmer, Worcester------D 8

1943

Jan. 22—Jimmy Taylor, Boston---------W 8
Mar. 12—Babe Synott, Worcester--------D 8
Mar. 26—Tom Callahan, Worcester-----KO 2
Apr. 9—Babe Synott, Worcester---------W 8
Apr. 22—Gene Margarida, Fall River----L 8
June 4—Johnny Potenti, Worcester-----L 8
Aug. 6—Joe Lemieux, Worcester--------L 6
Aug. 20—Joe Lemieux, Worcester--------L 10
Sept. 10—Al Costa, Worcester----------W 10
Oct. 15—Al Costa, Worcester----------L 10
Oct. 26—Godfrey Howell, New Bedford-W 10
Nov. 9—Fernand Demers, N. Bedford-KO 2
Nov. 19—Ernie Kappa, Worcester------KO 6
Nov. 23—Joe Lemieux, New Bedford----W 10
Dec. 10—Al Evans, Worcester----------D 10
Dec. 21—Verne Atkins, New Bedford--KO 6

1944

Jan. 7—Al Evans, Worcester----------D 10
Jan 21—Frankie Young, Worcester------W 10
Feb. 8—Frankie Young, New Bedford--W 10
Feb. 11—Bobby Claus, Worcester-------W 10
Feb. 25—Bobby Claus, Worcester-------W 10
Mar. 10—Sidney Miller, Worcester------W 10
Mar. 14—Johnny Green, Buffalo--------L 10
Aug. 11—Frank Turcotte, Worcester----KO 1

1946

Aug. 16—Johnny Taylor, Worcester------D 10
Sept. 6—Jimmy Mooney, Worcester----KO 5
Sept. 20—Jimmy Alexander, Worcester-KO 9
Oct. 4—Billy Tordiglione, Worcester--KO 8
Oct. 25—Jimmy Henderson, Worcester--L 10
Nov. 15—Billy George, Worcester------KO 1
Nov. 29—Jay Paganelli, Worcester-------W 10
Dec. 9—Jimmy McDonough, Boston---KO 5
Dec. 30—Rudy Campa, Boston ----------L 10

1947

Jan. 13—Rudy Campa, Boston ----------KO 5
Jan. 31—Al Costa, Worcester----------L 10
Feb. 11—Eddie Letourneau, Manchester-W 10
Feb. 24—Frank Feener, Boston --------W 10
Mar. 7—Eddie Soares, Worcester ------D 10
Mar. 25—Frankie Fenner, Manchester --L 10
Apr. 11—Bobby Zollo, Worcester --------W 10
Apr. 25—Pat Murray, Worcester --------W 10
May 14—Bobby Zollo, Providence ------L 10
July 18—Johnny Cesario, Worcester -----L 12
Aug. 8—Bobby Zollo, Worcester --KO by 6
Sept. 22—Mike Saad, Boston ----------L 10
Oct. 13—Joey Peralta, New Britain ----L 10
Oct. 31—Bobby Claus, Buffalo ----------L 8
Nov. 4—Horace Bailey, Portland--KO by 9
Dec. 9—Carey Mace, Hartford----------L 10

1948

Jan. 15—Billy Murray, Worcester--------D 8
Jan. 20—Paddy Young, Brooklyn--------L 8
Feb 3—Bobby Mann, Treanton----------L 8
Feb. 17—Joe Lucignano, Jersey City----L 8
Mar. 18—Jesse Baker, Wilkes-Barre-----W 8
Apr. 26—Otis Graham, Philadelphia-----L 8
May 13—Rocky Castellani, Wilkes-Barre
----------KO by 4
Aug. 12—Don Williams, Worcester--KO by 2
Sept. 16—Joey Peralta, Worcester-------D 10
Oct. 14—Don Williams, Worcester------KO 8
Nov. 23—Johnny Cesario, Worcester ----L 10

ROSCOE SCALLY

Pasadena, Cal., Negro Lightweight

1945

June 1—Pat O'Toole, San Diego--------D 2
July 26—Stan Jamison, Pasadena------KO 3
Aug. 3—Jimmy Duval, Los Angeles-----W 4
Aug. 9—Eddie Sangster, Pasadena------W 8
Aug. 30—Babe Huerta, Pasadena-------KO
Sept. 7—Al Miller, Los Angeles---------D 4
Sept. 13—Tony Jackson, Pasadena------KO 4
Sept. 28—Chuche Llanes, Hollywood-----L 6
Oct. 12—Chivo-Carvajal, Hollywood ----W 6
Nov. 9—Juan Zapata, Los Angeles----KO 4
Nov. 30—Freddie Taylor, Hollywood----W 6

1946

Jan. 4—Chuey Figueroa, Los Angeles-KO 6
Feb. 8—Lou Bernal, Hollywood --------L 10
May 24—Petey Virgin, Hollywood ------W 10
July 6—Bobby Jackson, Hollywood ----L 10
Oct. 4—Fabella Chavez, Hollywd---KO by 2
Oct. —George Hansford, Las Vegas----L 10
Nov. 1—George Hansford, San Diego--KO 4

1947

Apr. 9—Carlos Chavez, Oakland---KO by 7
May 20—Benny Calla, San Jose ----KO by 6
Sept. 23—Ramon Alva, Los Angeles ------W 6
Oct. 6—Paulino Montes, Ocean Pk.-KO by 6
Nov. 4—Ramon Alva, Los Angeles -----W 6
Nov. 7—Dave Hernandez, Holly-
wood ----------KO by 5

1948

Nov. 1—Keith Nuttall,
Salt Lake City----------KO by 8

JOE SCARLATO

New York Featherweight

1947

May 8—Tito Vega, New York--------KO 1
May 19—Johnny Nicholson, New York--W 4
June 25—Robert Fuentes, New York----KO 2
July 7—Paul Roque, New York--------KO 1
July 15—Domingo Rivera, New York--KO 2
Aug. 4—Johnny Nicholson, New York-KO 2
Aug. 15—Paul Roque, New York--------W 4
Sept. 2—Guilermo Roberts, New York--D 4
Oct. 7—Julie Garcia, New York------KO 2
Oct. 14—Billy Ford, New York--------KO 2
Nov. 4—Kenny Haines, New York----KO 2
Nov. 11—George Wright, New York----W 6
Dec. 2—Maurice Therreault, N. Y.----KO 3
Dec. 12—Jimmy Hegeman, N. Y. C------W 4
Dec. 23—Ralph LaSalle, N. Y. C--------KO 2

1948

Mar. 9—Al Headly, New York------W Dis. 6
Mar. 23—Danny Martin, New York------W 6
Apr. 13—Jimmy Hegeman, New York----L 6
May 11—Danny Martin, New York-------D 6
May 28—Danny Martin, New York-------D 6
July 14—Mickey Garcia, New York------W 6
Aug. 24—Sal Ferello, New York---------L 6
Sept. 29—Henry Schillizzi, New York----W 6

VINCE SCARPARI

Newark, N. J. Welterweight

1946

June 10—Gus Scott, Newark ----------W 4
Sept. 5—Joey Peters, Asbury Park------W 4
Sept. 10—Freddie Hawkins, Newark ----W 4
Oct. 3—Jimmy Price, Asbury Park----KO 3
Oct. 17—Jimmy Price, Asbury Park----W 4
Oct. 29—Al Reid, Elizabeth ----------L 4
Nov. 11—Johnny Green, Newark --------W 4
Nov. 20—Willie Dickinson, Somerville-KO 1
Nov. 29—Irving Teague, Asbury Park ---W 4
Dec. 3—Jerry Callahan, Newark ------KO 3
Dec. 9—Ted Murray, Newark ------KO by 4

1947

Feb. 18—Wally Hill, Trenton----------W 4
Feb. 25—Steve Gallo, Passaic ----------KO 2
Mar. 4—Bob Jacobs, Passaic ----------L 6
Apr. 2—Dickie Weinhold, Elizabeth----W 6
Apr. 14—Jimmy Stamford, Newark------W 4
May 12—Jimmy Milligan, Newark--------L 6
May 20—John Darby, Newark----------W 6
May 27—Vic Cardell, Hartford ----------L 6
June 9—Marty Ferro, Miami ----------L 8

July 7—Chico Pancheco, Miami.....W 8
July 9—Rolando Muncell, Miami.....KO 1
July 23—Vic Cardell, Hartford.....L 6
Aug. 11—Gene Smith, Miami.....D 8
Aug. 20—Chico Pancheco, Miami.....L 8
Sept. 30—Charlie Donovan, New York.....W 6
Oct. 13—Dom Marchese, New York.....W 6
Nov. 3—Young Roundtree, Highl'd Pk..W 8
Nov. 21—Paddy Young, New York.....L 8

1948

Jan. 19—Russ Howard, New York.....L 8
Feb. 2—Tony Rose, Newark.....W 8
Feb. 16—Young Roundtree, Newark.....W 8
Feb. 27—Russell Howard, New York.....W 6
Mar. 8—Tony Rose, Newark.....W 8

HENRY SCHILLIZZI

Middle Village, N. Y. Featherweight

1947

Dec. 16—Johnny Salamone, New York...W 4

1948

Jan. 6—John O'Connor, New York..KO by 1
Jan. 27—Tomas Vargas, New York.....D 4
Feb. 3—Walter Doktor, New York.....L 4
Feb. 10—Billy Forde, New York.....L 4
Feb. 17—Nat Thomas, New York.....W 4
Mar. 2—John Sheridan, New York.....W 4
Mar. 8—Filipe Fuentes, New York.....W 4
Mar. 16—Fred Monforte, New York.....W 4
Mar. 20—Paul Puglia, Brooklyn.....W 4
Mar. 23—Filipe Fuentes, New York.....KO 2
Apr. 5—Tim Healy, Brooklyn.....L 4
Apr. 20—Tim Healy, New York.....L 4
Apr. 26—Billy Forde, Brooklyn.....W 4
May 4—Bill Miller, New York.....W 4
May 12—Jerry Perrera, New York.....W 4
May 25—Billy Forde, New York.....D 6
June 10—Artie Levine, Brooklyn.....D 6
June 16—Gene Salaco, New York.....L 6
July 1—Artie Levine, Brooklyn.....W 6
Aug. 4—George LaFalgio, New York...L 6
Aug. 19—Walter Doktor, New York.....L 6
Aug. 24—Bobby Polowitzer, Hartford...L 6
Sept. 16—Bobby Polowitzer, Waterbury..L 6
Sept. 29—Joe Scarlota, New York.....L 6
Oct. 13—Walter Doktor, New York.....L 6
Nov. 4—George Wright, New York.....W 6
Nov. 11—Willie Carrion, N. Y. C.....W 6
Nov. 15—Murray Levine, N. Y. C.....L 6
Nov. 23—Murray Levine, Jersey City...L 6
Dec. 2—Mickey Young, N. Y. C.....KO 3
Dec. 7—Tim Healy, N. Y. C.....W 8
Dec. 21—George Wright, N. Y. C.....KO by 6

CECIL SCHOONMAKER

New York Negro Bantamweight

Aug. 22—Winnie Tart, Union City....KO 4
Oct. 23—Percy Cabey Lewis, Newark..KO 1
Nov. 6—Mike Crouchelli, Newark.....KO 5
Nov. 20—Joe Blair, Newark.....W 6
Dec. 1—Joe Blair, N. Y. City.....W 6

1945

Jan. 2—Percy Idlett, Brooklyn.....KO 3
Jan. 23—Joey Blair, Brooklyn.....W 6
Feb. 5—Joey Blair, Philadelphia.....W 6
Apr. 9—Vern Brown, Baltimore.....L 6

1946

Oct. 15—Bee Jiminez, Los Angeles.....L 6
Nov. 4—Henry Evaro, Los Angeles.....W 4
Nov. 18—Henry Evaro, Ocean Park.....D 4
Dec. 17—Henry Evaro, Los Angeles.....D 4
Dec. 23—Mike De La Rosa, Ocean Park..W 4
Dec. 30—Mike De La Rosa, Pico.....KO 4

1947

Jan. 6—Len Marcus, Ocean Park.....W 4
Jan. 10—Generao Vallez, San Diego....D 4
Jan. 13—Bee Jiminez, Ocean Park.....KO 2
Jan. 17—Freddy Hernandez, Hollyw'd..W 4
Jan. 24—Bee Jiminez, Hollywood.....W 4
Feb. 4—Ozzie Biggie, Los Angeles.....W 4
Feb. 21—Joe Luis, San Diego.....KO 3
Feb. 25—Ozzie Biggie, Los Angeles....W 4
Mar. 3—Sid Hitchins, Ocean Park.....KO 1
Mar. 14—Ozzie Biggie, San Diego.....D 4
(Cut eye)
Mar. 24—Billy Herrera, Ocean Park.....W 4
Apr. 21—Sid Hitchins, Ocean Park.....W 4
May 6—Benny Cousins, Los Angeles....W 6
July 11—Luis Galvani, San Juan, P. R.
KO by 9
Aug. 18—Ivor Fredericks, Coney Isl.....L 6
Oct. 24—Ivor Fredericks, New York....L 6
Dec. 16—Ozzie Biggie, Los Angeles.....W 4

1948

Jan. 2—Little Giant, San Diego.....W 6
Jan 19—Roberto Galvan, Ocean Park....W 4
Feb. 10—Benny Cousins, Los Angeles....W 4
Mar. 19—Herky Karmensky, Hollywood..W 4
Mar. 25—Chuck Wilkerson, Hollywood...W 4
May 24—Dado Marino, San Francisco....W 10
June 28—Jorge Sanchez, Ocean Park....KO 4
Sept. 28—David Kui Kong Young, Guam..W 10
Nov. 8—Gon Ladrazo, Guam.....KO 5
Nov. 24—Star Naven, Guam.....W 10
Dec. 21—Luis Castillo, Los Angeles.....W 15

FRED SCHOTT

Akron, Ohio, Heavyweight

1943

Nov. 5—Steve Burkis, N. Y. C.....KO 1
Nov. 19—Algie Wright, Highland Park..KO 2
Nov. 23—Joe Thomas, Jersey City.....KO 1
Nov. 30—Joe Levy, Hartford.....KO 1
Dec. 14—Bill Thomas, Jersey City.....W 6
Dec. 20—John Thomas, Newark.....KO 4

1944

Jan. 17—Billy Thomas, Newark.....W 6
Jan. 27—Johnny Tuck, Highland Park KO 4
Jan. 29—Harry Wakefield, Brooklyn....W 6
Jan. 31—Jack Adams, Newark.....KO 3
Feb. 25—Ernest Williams, N. Y. C.....KO 4
Mar. 18—Johnny Davis, Brooklyn.....KO 2
Mar. 21—Ernest Williams, W. Plains...KO 5
Mar. 25—Jack O'Sullivan, Brooklyn....KO 1
Apr. 18—John Thomas, White Plains...KO 2
Apr. 29—Billy Grant, Brooklyn.....W 8
May 6—Gilbert Stromquist, Brooklyn..KO 4
May 26—Walter Haefer, N. Y. C.....W 6
July 17—Johnny Flynn, L. I. City.....W 8
July 26—Jim Williams, Elizabeth.....KO 4
Aug. 7—Buddy Roper, Chicago.....KO 1
Aug. 21—Billy Grant, L. I. City.....W 8
Sept. 5—Danny Cox, Newark.....KO 4
Sept. 18—Johnny Denson, Newark.....W 10
Oct. 12—Benny Deathpaine, Akron....KO 4
Oct. 26—Earl Lowman, Boston.....W 8
Nov. 10—Howard Thompson, Boston....W 10

1945

Jan. 12—Billy Grant, New York.....W 10
Feb. 13—Earl Lowman, Jersey City.....W 10
Feb. 27—Bob Blevins, Cleveland.....KO 4
Mar. 26—Earl Lowman, Newark.....W 10
Apr. 2—Roberto Ramirez, New York..KO 3
Apr. 27—Billy Grant, New York.....W 10
May 7—Jimmy Bell, Baltimore.....W 10
July 9—Fernando Menichelli, BaltimoreD 10
Sept. 10—Freddie Fiducia, New York....KO 9
Oct. 1—John Thomas, New York.....KO 9
Dec. 28—Joe Baksi, New York.....L 10

1946

Feb. 6—Frank Thomas, Akron.....KO 2
Feb. 18—Nathan Mann, New Haven.....L 10
Apr. 15—Tommy Gomez, Tampa....KO by 1
June 18—Johnny White, N. Y. C.....W 8
Juyl 2—Frankie Poreda, Union City....W 10
Aug. 8—Al Blake, Bethlehem.....KO 7
Sept. 18—Teddy Randolph, N. Y. C.....W 4
Oct. 29—Joe Kahut, Los Angeles.....L 10

1947

Feb. 5—Tami Mauriello, Newark.....L 10
Mar. 19—Joe Muscato, Buffalo.....KO by 3
June 16—Larry Lovatt, New Haven..KO by 3

1948

June 30—Elkins Brothers, New Castle....L 8

BUDDY SCOTT

Born, 1917. Electra, Texas. Heavyweight. Height, 5 ft. 11 in.

1936

Nov. 24—Dick Hogan, Washington, D. C..W 6
Dec. 14—Charles Williams, Washington..W 10

1937

Apr. 12—Billy Hood, Dallas, Tex.....W 10
Mar. 17—Charles Williams, Washington...D 10
Aug. 16—Frank Donofrio, Washington...D 8

1938

Aug. 1—Danny Doran, Dallas, Tex.....L 10
—Moon Mullins, Washington, D. C.W 10

1939

—Jay. D. Turner, Dallas.....W 10
Mar. 17—Jack Marshall, Dallas, Tex.....W 10

Apr. 10—Al Reiss, Chicago.....W 8
May 5—Maxie Doyle, Dallas.....W 10
June 19—Eddie Simms, Chicago.....L 10
July 17—Al Globe, Chicago.....W 10
Oct. 5—Tony Musto, Dallas.....W 10
Dec. 15—Bob Pastor, Dallas.....L 10
—Jay D. Turner, Dallas.....W 10

1940

Feb. 9—Tommy Tucker, N. Y. C.....L 6
Feb. 20—Al McCoy, Brooklyn.....L 8
Mar. 4—Nick Fiorentino, Wash., D. C..W 10
Apr. 15—Dan Hassett, Wash., D. C.....L 10
May 15—Felix Del Paoli, Wash., D. C....W 8
Aug. 15—J. D. Turner, Anadarko, Okla...W 10
Dec. 4—Babe Ritchie, El Paso.....W 10

1941

Apr. 28—Johnny Hogan, Wash., D. C....KO 1
June 18—Bob Pastor, Washington.....L 10
July 14—Tommy Gomez, Tampa.....KO 7
Aug. 27—Frank Donofrio, Wash., D. C..KO 2
Sept. 21—Claudio Villar, Tampa.....L 10
Oct. 13—Enzo Avon, Tampa.....KO 4
Oct. 20—Claudio Villar, Tampa.....D 10

1942

Jan. 12—Jimmy Kozick, Sarasota.....KO 3
Mar. 6—Tommy Gomez, Tampa.....L 10
Mar. 23—Eddie Mader, Sarasota.....KO 4
May 1—Claudio Villar, Tampa.....W 12
Aug. 15—Claudio Villar, Havana.....W 10
Sept. 25—Bob Pastor, Detroit.....L 10
In U. S. Army.

1943

Feb. 1—Art McCurdy, Tampa.....KO 2
Feb. 3—Jim Bowden, Jacksonville.....D 10
Mar. 8—Ed Connelly, Hot Springs.....KO 4
Mar. 15—J. D. Turner, Hot Springs.....D 10
Mar. 25—Neville Beech, Dallas.....KO 4
Apr. 26—Neville Beech, Oklahoma City..KO 7
May 6—Johnny Denson, Dallas.....W 10
June 10—Jack Marshall, Dallas.....L 15
June 17—Johnny Denson, Oklahoma City..W 10
July 6—Tom Sharkey, Jacksonville.....W 10
Aug. 3—Jim Bowden, Jacksonville.....KO 4
Aug. 31—Jack Marshall, Jacksonville....W 10
Sept. 10—Jack Marshall, Beaumont.....W 15
Sept. 30—Johnny Denson, Dallas.....KO 11
Oct. 18—Dan Merritt, Chicago.....W 10
Oct. 29—Joey Maxim, Chicago.....L 10
Nov. 15—Jim Bowden, Beaumont.....KO 4

1944

Jan. 24—Herb Jones, Hot Springs.....KO 6
Feb. 11—Lotario Ramirez, El Paso.....KO 6
Feb. 14—Jim Bowden, Hot Springs.....KO 3
Mar. 6—Jack Marshall, New Orleans..KO 4
Mar. 13—J. D. Turner, Hot Springs.....W 10
Mar. 20—Gunner Barlund, New Orleans..W 10
May 1—Gunnar Barlund, New Orleans..L 12
June 12—Lou Nova, Oklahoma City.....D 10
June 27—Jack Marshall, Galveston.....W 15
July 28—Gunnar Barlund, Jacksonville..W 10
Oct. 10—Jack Marshall, Galveston.....W 15

1945

Feb. 6—Pancho Medrano, Jacksonv....KO 4
Feb. 27—J. D. Turner, Jacksonville.....W 10
Mar. 12—Jerry Mitchell, Wilm., N. C....KO 5
May 3—Lou Brooks, El Paso.....L 10
June 8—Bill Rhyne, Norfolk.....KO 2
June 11—Jimmy Bivins, Wash.....KO by 4
Dec. 18—Jimmy DeLucca, Jacksonville..KO 4

1946

Apr. 24—Jim Bowden, Oklahoma City..KO 3
May 8—Jackie Parker, Oklahoma City..KO 3
June 12—Herb Jones, Wichita.....KO 6
June 18—Bill Peterson, Okla. City.....W 10
June 25—Bill Peterson, Tulsa.....L 10
Sept. 2—Jim Bowden, Miami.....KO 6
Dec. 22—Tommy Bensch, Johannesburg, South Africa.....KO 9

1947

Mar. 22—Johnny Ralph, Johannesburg...L 10
July 18—Tommy Gomez, Jacksonville KO by 3

1948

Feb. —Bill Wilson, Charlotte.....L 10
Mar. —Bill Wilson, Charlotte.....W 10
Mar. —Carlyle Thompson, Gastonia, Ga.....W 10
Apr. 1—John O'Brien, Orlando.....KO 3
June 12—Jim Bowden, Orlando.....W 10
June 22—Bill Wilson, Jacksonville.....W 12
Aug. 31—Johnny Dupree, Jacksonville...L 10
Oct. 14—Hal Moore, Macon.....W 10

CARLIN SCOTT

New York, N. Y. Welterweight

1948

Feb. 17—Al Caprio, New York.....L 4
Mar. 2—Al Caprio, New York.....L 4
Mar. 15—Bill Cody, Brooklyn.....KO 2
Mar. 29—Bobby Dawson, Brooklyn..KO by 3
Apr. 13—Jimmy McPartland, New York..L 4
Apr. 21—Jimmy McPartland, New York..L 4
Sept. 28—Howard Friedman, New York..D 4
Oct. 19—Felix Mastro, New York.....D 4
Nov. 8—Shazan Williams, New York—KO 3
Nov. 18—Andy Drachmas, N. Y. C.....L 6
Nov. 29—Joey Zaroff, Brooklyn.....L 6

CHARLEY SCOTT

Covington, O., Lightweight

1946

Aug. 19—Tony Kass, Cincinnati.....W 4
Oct. 21—Jackie O'Cohen, Cincinnati...KO 4

1947

Jan. 27—Johnny Jackson, Dayton...KO by 6
Feb. 17—Dick Cook, Cincinnati.....L 6
Feb. 21—Don Rocco, Louisville.....W 6
May 19—Red Alderson, Louisville.....L 8
Sept. 29—George Weaver, Cincinnati.....L 6

1948

Jan. 5—George Weaver, Cincinnati.....L 6
Mar. 19—Pee Wee Watson, Dayton.....KO 2
May 5—Jackie O'Cohen, Cincinnati...KO 1
May 26—Art Edmundson, Cincinnati....KO 4
June 14—Ronnie Harper, Cincinnati.....D 6
July 14—George Weaver, Cincinnati.....L 6
Aug. 16—Doug Medley, Cincinnati.....L 6
Oct. 18—Art Edmundson, Cincinnati.....L 6
Nov. 5—Gene Parker, Indianapolis.....L 6
Dec. 14—Bob Roberts, Dayton.....L 6

HUBIE SCOTT

Bangor, Me., Lightweight

1947

Apr. 11—Eddie Hudson, Brewer.....W 6
Apr. 15—Eddie Hudson, Portland, Me....W 6
May 2—Bud Labbe, Brewer.....KO 1
May 8—Charlie Allen, Portland, Me.....W 4
May 23—Young Dubay, Brewer.....KO 3
June 25—Leo LeBlond, Bangor.....W 10
July 18—Dom Labbe, Skowhegan, Me. KO by 3

1948

Apr. 5—Isaac Thomas, Bangor.....W 6

JOHNNY SCOTT

Westover, Mass. Featherweight

1947

Dec. 8—Johnny Best, Holyoke.....KO 2

1948

Jan. 5—Jim Reedy, Holyoke.....KO by 2
Jan. 12—Eddie Beaulieu, Holyoke..KO by 3
Feb. 16—Joe Criss, Holyoke.....KO 1
Feb. 23—Doc Casper, Holyoke.....KO 2
Mar. 1—Gene O'Connor, Holyoke...KO by 3
Apr. 19—Frankie LaCroix, Holyoke.....W 5
Apr. 26—Frankie LaCroix, Holyoke.....W 5
May 24—Ray Dulmaine, Holyoke....KO by 2
June 21—Johnny Olms, Springfield.....W 4
June 29—Johnny Olms, Springfield.....KO 3
July 12—Jim Brunton, Springfield.....W 4
July 26—Doc Blanchard, Springfield....KO 3
Aug. 30—Henry Armstrong, Springfield...L 6
Sept. 7—George Decker, Troy.....D 4
Sept. 13—Bobby Landry, Holyoke.....KO 3
Oct. 4—Rocky Dadio, Holyoke.....W 5
Oct. 13—Chuck Taylor, Worcester..KO by 6
Oct. 25—Sammy Stein, Holyoke.....W 6
Nov. 1—Frankie Martin, Holyoke.....W 5
Nov. 19—Bobby Brooks, Athol.....L 4
Nov. 23—Jose Garcia, N. Y. C.....KO by 3
Dec. 6—Johnny Olma, Holyoke.....D 5

DAVE SEABROOK

Jacksonville, Fla. Lightweight

1948

Mar. 15—Red Gaddis, Washington, D. C...L 6
Mar. 23—Henry Polowitzer, Hartford....W 6
Apr. 5—Jerry King, Holyoke.....W 6
Apr. 20—Joey Kay, Hartford.....L 6
Apr. 27—Bobby Polowitzer, Hartford....L 6
June 8—Billy Banks, Hartford.....KO 3

EDDIE SEALE

Los Angeles, Calif. Middleweight

1947

Jan. 20—Harry Moran, Ocean Park.....W 4
Feb. 14—Jim Bowen, San Diego.....KO 2
Feb. 17—Jim Bowen, Ocean Park.....KO 1
Mar. 17—Ace Lytell, Ocean Park.....W 4
Mar. 21—Tito Perez, Hollywood.....L 4
Mar. 31—Sal Belloise, Ocean Park.....L 4
Apr. 21—Ray Pullman, Ocean Park.....KO 3
May 26—Leroy Anderson, Ocean Park...W 4
May 29—Ray Pullman, Hollywood...KO by 2
June 27—Benny Ventura, Hollywood.....L 4
Sept. 15—Billy King, Ocean Park.....L 4

1948

Apr. 16—Joe Caldwell, Hollywood.....L 4
Apr. 20—Bruce Richardson, Los Angeles..W 4
Apr. 27—Tony Grich, Los Angeles.....L 4
May 14—Tony Grich, Hollywood.....W 4
June 7—Geo. Holmes, Ocean Park..KO by 2
Nov. 26—Tony Grich, Hollywood.....KO 4
Dec. 6—Bobby Rounds, Ocean Park ...W 4

BOBBY SEAMON

Los Angeles, Calif. Middleweight

1948

July 2—Milo Savage, Hollywood....KO by 5
Aug. 13—Bert Mendoza, San Diego.....W 10
Aug. 20—Chick Musgrove, San Diego....D 6
Sept. 24—Harry Matthews, H'wood..KO by 3

WALLY SEARS

Minersville, Pa.,Heavyweight
(Early record not available)

1934

Nov. 8—Jackie Aldare, Philadelphia..KO 1

1937

Oct. 8—Johnny Whiters, N. Y. C.....L 8

1938

Jan. 24—Freddie Fiducia, Newark.....KO 8
Feb. 7—Ray Miller, Newark.....KO by 1
Feb. 14—Charley Eagle, Buffalo.....L 6
July 5—Joe Wagner, Newark.....KO by 4
Sept. 1—Felix Del Paoli, Philadelphia..KO 2
Sept. 22—Art Sykes, Philadelphia.....KO 4
Sept. 29—Nick Young, Philadelphia.....W —
Nov. 10—Joe Wagner, Philadelphia.....W 10
Dec. 8—Al Ettore, Philadelphia.....W 10

1939

Apr. 21—Jim Robinson, Philadelphia....L 8
May 8—Jim Robinson, Philadelphia....L 8
June 1—Max Marek, N. Y. C.....W 6
June 9—Frank Zamoris, Phila.....KO by 2
July 3—Frank Zamoris, Phila.....KO by 5
Oct. 27—Frank Zamoris, Philadelphia..WF 7
Dec. 15—Jim Robinson, Philadelphia KO by 2

1940

July 22—Gus Lesnevich, Garfield, N. J...L 10
Aug. 2—Charley Ketchuck, Long Branch L 10
Aug. 12—Solly Krieger, Brooklyn...KO by 3
Sept. 3—Lee Q. Murray, Stamford..KO by 2
Oct. 21—Carl Vinciquerra, Chicago KO by 5
(In U. S. Army)

1941

May 12—Erv Sarlin, Pittsburgh.....KO by 6

1942

Nov. 12—Tom Clark, Philadelphia.....L 8

1946

Feb. 14—Nat Hines, Philadelphia.....KO 4
Feb. 22—Jimmy Long, Philadelphia.....KO 2
Mar. 14—Lonnie Clark, Philadelphia.....L 6
Apr. 4—Howard Berger, Philadelphia KO 2
Apr. 18—Doc Bee, Philadelphia.....KO 2
May 2—Phil Stafford, Philadelphia.....W 6
May 9—Austin Johnson, Atl. City KO by 3
Oct. 3—Eddie Franklin, Philadelphia...L 6
Oct. 17—Tony Gangemi, Philadelphia.KO 1
Oct. 31—Tony Gangemi, Philadelphia...D 6
Nov. 21—Al Kinsey, Philadelphia.....W 6
Dec. 5—Baby Nichols, Philadelphia KO by 1
Dec. 26—Billy Guy, Baltimore.....W 6

1947

Jan. 9—Phil Stratford, Philadelphia..KO 3
Feb. 13—Tony Gangemi, Philadelphia....D 6
Mar. 13—Billy Thompson, Phila.....KO by 6
Apr. 10—Billy Pappas, Philadelphia.....W 6
May 8—Lee Jackson, Philadelphia.....D 6
Sept. 25—Billy Jones, Philadelphia.....KO 4
Oct. 16—Jimmy Long, Philadelphia.....W 6
Nov. 13—Tony Gangemi, Philadelphia...L 6
Dec. 18—Henry Ballard, Philadelphia....W 6

1948

Jan. 15—Earl Griffin, Philadelphia.....W 6
Feb. 12—Billy Guy, Philadelphia.....W 6
Feb. 22—Eddie Bell, Philadelphia.....KO 3
July 22—Lee Hunt, Philadelphia.....L 6

FLASH SEBASTIAN

Born, May 17, 1918, Manila, Philippine Islands. Welterweight. Height, 5 ft. 8½ in.

1936

Jan. 5—Georgie Hansford, Honolulu ...L 10

1937

June —Manuel Bochan, Honolulu .....W 6
July 1—Georgie Hansford, Honolulu ...L 8
Aug. —Hal Toussint, Honolulu .....W 6
Oct. —Banzal Kawahara, Honolulu ...W 6
Dec. 1—Anson Rego, Honolulu .....KO 7

1938

Jan. 15—Anson Rego, Honolulu .....W 8
May 15—Otto Blackwell, Honolulu .....L 8
June 12—Otto Blackwell, Honolulu ..KO by 7

1940

—Eddie Rivers, Salinas, Cal.....KO 1
Nov. 13—Paulie Peters, Oakland, Cal....KO 1
Dec. 4—Al Carlisle, Oakland, Cal.....KO 3

1941

Jan. 22—Sheik Rangel, Oakland ...KO by 8
Jan. 29—Elmer Lewis, Oakland, Cal...KO 2
Mar. 19—Sheik Rangel, Oakland, Cal....L 10
Apr. 16—Joe Ybarra, Oakland, Cal.....L 10
Apr. 22—Georgie Crouch, Los Ang..KO by 4
June 6—Jerry Summerforte, Honolulu ..W 6
July 18—Chico Romo, Honolulu .....KO 2
Aug. 1—Dencio Cabanella, Honolulu....D 10
Oct. 12—Georgie Crouch, Honolulu ...NC 8

1942

Jan. 11—Dencio Cabanella, Honolulu .....KO by 6
Nov. 29—Clever Henry, Honolulu .....L 10

1943

Feb. 7—Austin McCann, Hawaii.....KO 3
May 2—Art Lind, Hawaii.....WF 3

1944

May 21—Augie Fleischhauer, Honolulu..W 10
Sept. —Leo Mann, Saipan.....W 5

1946

Apr. 6—Chet Vinci, Honolulu.....W 8
May 24—Llewellyn Strohlin, Honolulu.KO 1
June 28—Joe Medrano, Honolulu.....W 6
Aug. 30—Willie Cathoun, Honolulu.....L 8

1947

Apr. 18—Candy McDaniels, Honolulu....L 10
Aug. 29—Ray Robinson, New York..KO by 1
Sept. 17—Pat Byers, Reading, Pa.....KO 7
Oct. 7—Dave Andrews, Boston.....W 10
Oct. 16—Johnny Green, Youngstown....L 10

1948

Apr 7—Carl Olson, Manila .....KO by 7

SAMMY SECREET

Born, July 14, 1920, Bingman, W. Va. Nationality, Italian-American. Welterweight.

1940

May 2—Normay Cordaro, Roch., N. Y..KO 4
June 13—Petey Asero, Syracuse, N. Y....L 6
June 17—Bill Neyland, Rochester, N. Y...W 6
Sept. 9—Johnny Rozina, Milwaukee.....L 4
Sept. 23—Babe Thompson, Chicago.....W 4
Oct. 14—Al Beauhold, Chicago.....KO 4
Oct. 28—Jimmy Pierce, Milwaukee.....L 6
Nov. 4—Johnny O'Hara, Chicago.....W 4
Nov. 11—Milt Kell, Chicago.....W 4
Dec. 2—Stanley Murcyzak, Chicago....W 4
Dec. 6—Pat Carroll, Detroit.....L 6
Dec. 30—Tony Reno, Chicago.....W 6

1941

Jan. 1—Jimmy Pierce, Milwaukee.....D 6
Jan. 17—Hughie Smith, Rochester, N. Y..W 6
Jan. 27—George Silvacy, Pitts., Pa...KO by 5
Feb. 12—Pat Carroll, Detroit.....KO by 7
(Referee counted both boys out—ruled double KO)

Apr. 4—Jimmy McCormack, Detroit..KO 5
Apr. 7—Ramey McKnight, Chicago.....W 8
Apr. 21—Tito Taylor, Chicago.....W 8
Apr. 29—Beauford Glover, Cleveland....W 5
May 12—Jess Ackerman, Chicago.....W 8
May 19—Beauford Glover, Cleveland....W 5
May 26—Ernie Derho, Chicago.....W 8
June 16—Milt Aron, Chicago.....W 10
July 1—Milt Aron, Chicago.....KO by 5
July 21—Tommy Yarosz, Pitts., Pa.....L 8
Sept. 10—Maxie Berger, Cleveland.....W 10
Sept. 24—Mitsos Grispos, Cleveland....KO 2
Oct. 15—Johnny Dundee, Rochester.....L 6
Oct. 20—Maxie Berger, Cleveland.....W 10
Nov. 17—Jackie Wilson, Cleveland.....L 10
Dec. 10—Cleo McNeal, Akron, O.....W 10
Dec. 15—Willie Joyce, Chicago.....W 10

1942

Jan. 5—George Nyberg, Chicago.....L 10
Jan. 13—Tony Ferrara, Cleveland.....W 8
Feb. 20—Norman Rubio, N. Y. C.....D 8
Mar. 6—Vic Dellicurti, N. Y. C.....W 8
Apr. 13—Willie Joyce, Chicago.....L 10
Nov. 8—Al Nettlow, Miami.....W 6
In U. S. Navy.

1943

Mar. 31—Izzy Jannazzo, Cleveland..KO by 8

1946

Mar. 25—Billy Walker, Cleveland.....W 10
Apr. 8—Harold Green, Cleveland.....W 10
May 13—Harold Green, Cleveland.....L 10
uJne 24—Sammy Adragna, Pittsburgh....L 10
Sept. 9—Harold Green, Cleveland.....L 12
Dec. 13—Jimmy Sherrer, Milw.....KO by 4

1947

Feb. 3—Allen Faulkner, Rochester .....L 10
Feb. 10—Ralph Zanelli, Providence.KO by 4
Mar. 3—Allen Faulkner, Rochester .....L 10
Mar. 24—Charley Daniels, Toledo .....L 10
May 12—Bobby Richardson, Cleveland...W 8
June 9—Charlie Zivic, Pittsburgh .....W 10
July 30—Charlie Zivic, Pittsburgh .....L 10
Aug. 21—Ray Robinson, Akron .....KO by 1
Nov. 10—Vince Foster, Omaha .....KO by 7

1948

Feb. 2—Frankie Ross, Miami .....D 10
Feb. 9—Ernie Forte, Miami .....W 10
Mar. 1—Jimmy Sanders, Pittsburgh ....L 10
Mar. 15—Terry Moore, Baltimore .....L 10
Apr. 5—Stonewall Jackson, Baltimore..L 10
May 24—Jackie Armitage, Pittsburgh....L 10
June 16—Bobby Simmons, Pittsburgh...W 10
July 21—Jack Besselman, Pittsburgh ....W 10
Sept. 29—Al Hersh, Miami .....L 10
Oct. 27—Al Hersh, Miami .....L 10
Dec. 8—Bobby Dykes, Miami .....L 10

MANUEL SEGOBIA

Omaha, Neb. Middleweight

1947

July 28—Clarence Adams, Council Bluffs.W 4
Aug. 4—Jesse Jackson, Sioux City ..KO by 4
Aug. 19—Dallas Brodow, O'Niel, Neb. .....KO 3
Sept. 30—Julio Tristan, Kansas City .....W 5
Oct. 6—Dick Witt, Omaha .....L 4
Nov. 12—Vert Gibson, Lincoln .....L 4
Nov. 24—Elmer Davis, Council Bluffs.....L 4
Dec. 29—Roland Taylor, Omaha .....L 4

1948

Jan. 7—Charley Green, Omaha .....D 4
Jan 19—Duke Abrams, Omaha .....L 4
Jan. 28—Kenny Barton, Wichita ...KO by 2
Feb. 17—John Baird, Des Moines .....W 4
Mar. 1—Charley Green, Omaha .....KO by 2
Mar. 26—Henry Henderson, Des Mo..KO by 5
Aug. 24—Earl Wenbourne, Sioux City ...L 4
Nov. 17—Alvin Williams, Wichita .....L 4
Nov. 25—Alvin Williams, Kansas City ...L 6

FRANKIE (FRANCISCO) SERRANO

Texas, Mexican-American Featherweight

1945

Aug. 29—Joey Ramirez, Juarez.....W 4
Oct. 5—Baby Gallo, Juarez.....D 4
Oct. 17—Edwardo Sarabia, El Paso.....D 4
Nov. 1—Pablo Zamora, El Paso.....W 4
Nov. 12—Luis Garfia Loya, El Paso.....KO 1
Nov. 20—Edwardo Sarabia, El Paso.....W 4
Dec. 18—Manuel Soto, El Paso.....W 6

1946

Jan. 11—Manuel Soto, El Paso.....W 4
July 10—Benny Cousins, Santa Fe.....L 10

1947

Aug. 11—Ramon Ruiz, Juarez.....L 10
Oct. 15—Tony Rodriguez, El Paso.....KO 2

1948

July 19—Dave Gallardo, Ocean Park .....L 4
July 23—Dave Gallardo, Hollywood ..KO by 2
Oct. 20—Jesus Fonseca, El Paso ...KO by 6

RAYMOND (RAMON) SERRANO

Houston, Texas, Welterweight

1946

Apr. 23—Bobby Shurden, Houston.....KO 5
July 1—Dudley DeJean, Houston.....W 6
July 11—Knute Baker, Houston.....KO 3
July 22—Bobby Woods, Houston.....KO 3
Nov. 12—Johnny Dabbs, Houston.....W 10
(Texas welterweight title)
Dec. 10—Joey Pirrone, Houston.....KO 5

1947

Jan. 8—Chester Arnold, Galveston.....W 10
Feb. 18—Henry Majcher, Houston.....W 12
May 12—Johnny Dabbs, Houston.....L 10
June 10—Bert Linam, Houston.....W 10

1948

Jan. 13—Eddie Weller, Houston .....W 6
Apr. 9—Gene Smith, New Orleans ..KO by 5
July 26—Buster Price, New Orleans .....L 6

WILLIE SERRANO

New York Lightweight

1947

Mar. 29—Tito Vega, Brooklyn.....D 4
Apr. 7—Julius Garcia, New York...KO by 3
June 25—Raul Roque, New York.....KO 4
July 8—Bob Williams, New York.....W 4
July 28—Andy Drachmas, Coney Island..L 6
Aug. 5—Marcel Therreault, New York...L 4

1948

Jan. 3—Tony Marino, Brooklyn .....L 4
Jan. 17—Mickey Alagna, Brooklyn ..KO by 3
Aug. 16—Pat Kelly, New York .....L 6
Sept. 2—Jim Dockery, Brooklyn .....L 6
Dec. 27—Walter Keyes, Brooklyn .....L 4

EDUARDO SERRATOS

Mexican Featherweight

1946

May 1—Kuko Ortiz, Mexico City.....KO 1
May 15—Villita de Juarez, Mexico City..L 10
June 1—Felipe Trejo Luna, Mexico City KO 4
July 24—Manuel Rivera, Mexico City...W 10
Oct. —Jimmy McClellan, Detroit.....L 10
Oct. —Frankie Gerrard, Flint .....KO 5
Dec. 9—Cedric Flournoy, Flint.....W 6
Dec. 18—Carl Mazza, Kalamazoo.....NC 4

1947

Jan. 10—George Adams, Flint.....L 6
Jan. 21—Jimmy McClellan, Toledo.....L 10
Mar. 1—Gilberto Ossoria, Mexico City.KO 8
May 9—Clem Custer, Flint.....D 6
June 13—John Grady, Chicago.....L 8
Aug. 22—Joe Manuel, Flint.....KO by 2
Aug. 28—Calvin Leigh, Syracuse.....D 6
Oct. 17—Mel Hammond, Minneapolis....L 4

1948

Feb. 21—Manuel Riviera, Mex. City.KO by 10
May 5—Manuel Hernandez, Mex. City.KO 1
May 29—Leonardo Lopez, Mexico City...L 10
July 7—Negro Sandoval, Mexico City ..L 10
Aug. 25—Cachorro Herrara, Mex. City.KO by 5
Sept. 25—Monolo Aguilar, Mex. City.KO by 1

PETE SERVIN

El Paso, Tex. Welterweight

1948

June 29—Mac Mitchell, Brooklyn .....L 4
July 7—Hy Culbertson, New York ....KO 3
July 12—Phil Dempsey, New York .....KO 3
July 14—Mel Goldsmith, New Haven ...W 4
July 20—Herman Cosgrove, New York....L 4
July 26—Billy Murray, Springfield.....L 4
Aug. 6—Walter Keyes, New York .....L 4
Aug. 9—Willie Stevenson, New York ...L 6
Aug. 16—Rocky DeCiantis, Providence..W 4

Aug. —Bill Feeney, Newark ..... W 6
Sept. 2—Dave Peters, New York ..... KO by 3
Sept. 16—Billy Truell, Worcester ..... L 6
Sept. 20—Jimmy Stamford, Newark ..... W 6
Oct. 6—Buddy Palmer, Bridgeport ..... L 4
Oct. 11—Lanny Trader N. Haven ..... L Dis. 3

VIC SERVIO

New York, N. Y. Lightweight

1948

May 20—Eddie Dorsch, Brooklyn ..... W 4
June 10—Eddie Dorsch, Brooklyn ..... KO 2
June 16—Joe Astria, New York ..... L 4

JOE SGRO

Indianapolis, Ind., Welterweight

1947

June 12—Sol Lewis, Indianapolis ..... W 6
July 7—Mickey Wilson, Chicago ..... W 4
Aug. 19—Sparky Reynolds, Ft. Wayne ..... W 10
Sept. 15—Sol Lewis, Indianapolis ..... KO 2

1948

Jan. 27—George Sherman, Louisville ..... L 8
Apr. 27—Luigi Valentini, Chicago ..... L 10
July 6—Leon Thompson, Chicago ..... W 6
July 26—Vince Foster, Chicago ..... L 10
Oct 29—Mickey Janoski, Indianapolis ..... KO 2
Nov. 5—Bob Simmons, Indianopolis ..... W 10
Nov. 19—Gene Cartwright, Indianapolis ..... W 8

RAY SHAFT

New York Light Heavyweight

1946

June 24—Lacy Murphy, Brooklyn ..... KO 2
July 24—Lou Cavallero, Norwalk ..... KO 1
Aug. 20—Frank Ferretti, N. Y. C. ..... KO 1
Sept. 6—Mike Vasquez, Long Beach ..... W 4
Sept. 21—Jerry Heimowitz, Brooklyn ..... W 4
Oct. 5—Tommy Burke, Brooklyn ..... D 4
Oct. 25—Jimmy Jackson, N. Y. C. ..... L 4
Nov. 18—Jimmy Cartelli, N. Y. C. ..... KO 1
Dec. 17—Tommy Burke, N. Y. C. ..... W 6

1947

Feb. 1—Jimmy Mangia, Brooklyn ..... KO by 6
Mar. 1—Eric Best, Brooklyn ..... KO by 6
July 7—Lew Perez, New York ..... L 4
July 18—Lew Perez, Long Beach ..... W 6
Aug. 18—Rocco Wallo, Coney Island ..... KO by 5

1948

Oct. 11—Jimmy Flood, New York ..... KO by 3
Nov. 29—George Kaplan, Brooklyn ..... KO by 2

PAT SHANNON

Boston, Mass., Welterweight

1946

Oct. 24—Paul Allard, Athol ..... D 4
Nov. 7—Frank Lombardi, Framingham ..... KO 3
Nov. 15—Paul Allard, Athol ..... KO 2
Dec. 4—John Parvia, Salem ..... KO 1
Dec. 10—Herb Tessier, Athol ..... W 4
Dec. 17—Carter Holmes, Salem ..... L 4

1947

Jan. 24—Jimmy Vincent, Boston ..... W 4
Feb. 3—Billy Truell, Providence ..... L 6
Feb. 7—Johnny Coe, Boston ..... W 4
Feb. 14—Billy Murray, Boston ..... W 4
Feb. 17—Dolly King, Holyoke ..... KO 5
Mar. 10—Ralph Moran, Providence ..... KO 2
Mar. 18—Billy O'Toole, Lowell ..... L 8
Apr. 7—Johnny Holmes, Holyoke ..... KO 3
May 5—Jerry King, Providence ..... W 6
May 9—Vince Callahan, Boston ..... D 6
June 2—Jerry King, Boston ..... W 6
July 3—Billy Carroll, Pittsfield ..... KO 2
Oct. 7—Buddy Lessard, Salem ..... KO 2
Oct. 14—Red Perkins, Salem ..... KO 4
Nov. 11—Steve Kronis, Salem ..... D 10

1948

Apr. 20—Ray Sykes, Salem ..... KO 2
Apr. 27—Leo Brouillard, Salem ..... KO 2
May 4—Billy Simmons, Salem ..... KO 3
May 18—Bobby English, Salem ..... KO 4
June 1—Tic Mollozzi, Salem ..... W 10
June 17—Oliver Desmarais, Worcester ..... KO 1
June 22—Archie Goodbee, Salem ..... W 8
July 20—Timothy Hayes, Salem ..... KO by 5
Aug. 16—Willie Alexander, Providence ..... L 8
Dec. 9—Willie Stevenson, Worc'ter ..... KO by 6

CLEO SHANS

Born, Brawley, Calif. Negro Lightweight

1940

Nov. 22—Richie Lemos, San Diego ..... L 6

1941

Mar. —Rudy Oden, San Diego ..... L 10
May 23—Richie Lemos, San Diego ..... W 10
June 20—Andy Vasquez, Hollywood ..... L 6
July 22—Richie Lemos, Los Angeles ..... L 10
July —Serio Mendoza, Pismo Beach ..... KO 6
Aug. 12—Johnny Thomas, Los Angeles ..... L 6
Aug. 26—Ray Campo, Los Angeles ..... D 6
Sept. 15—Ray Campo, Hollywood ..... W 8
Oct. 24—Gene Johnson, New Orleans ..... ND
Nov. 21—Gene Johnson, New Orleans ..... W 10
Dec. —Gene Ward, New Orleans ..... KO 8
Dec. —Jimmy Lewis, Birmingham ..... KO 5
Dec. 5—Gene Johnson, New Orleans ..... L 15
Dec. 19—Jackie Taylor, New Orleans ..... W 10

1942

Feb. 6—Richard Polite, New Orleans ..... W 10
Mar. 9—George Zengaras, Holyoke ..... W 10
Mar. 20—Freddie Archer, N. Y. C. ..... L 8
Mar. 30—Vince Dell'Orto, Holyoke ..... W 10
Apr. 6—Billy Davis, N. Y. C. ..... D 10
Apr. 13—Freddie Archer, Newark ..... L 10
Apr. 20—Carmine Fatta, Holyoke ..... W 10
May 4—Ted Christie, Holyoke ..... KO 2
May 8—Angelo Callura, Boston ..... W 8
May 11—Carmelo Fenoy, Newark ..... L 10
May 28—Carmelo Fenoy, N. Y. C. ..... W 8
June 3—Terry Young, N. Y. C. ..... L 10
June 22—Bill Speary, Wilkes-Barre ..... W 10
July 21—Abie Kaufman, N. Y. C. ..... W 10
Aug. 3—Carmine Fatta, Holyoke ..... L 10
Aug. 13—Maxie Shapiro, N. Y. C. ..... W 10
Aug. 28—Maxie Shapiro, N. Y. C. ..... W 10
Sept. 29—Joey Peralta, N. Y. C. ..... L 10
Oct. 5—Richie Lemos, Providence ..... L 10
Oct. 26—Kelly Jessup, Holyoke ..... W 10
Nov. 16—Richie Lemos, Holyoke ..... W 10
Dec. 4—Lefty La Chance, Boston ..... KO 1
Dec. 11—Jackie Callura, Boston ..... W 10

1943

Feb. 26—Johnny Greco, New York ..... L 10
Mar. 26—Johnny Greco, New York ..... L 10
May 7—Richard Lemos, Hollywood ..... L 10
June 14—Ross Romera, San Francisco ..... KO 7
July 2—Lupe Gonsalves, Hollywood ..... L 10
Aug. 20—Bobby Ruffin, New York ..... L 10
Aug. 31—Joe Torres, New York ..... KO 3
Sept. 9—Carl "Red" Gugino, New York ..... W 8
Sept. 17—Al Reasoner, New Orleans ..... L 10
Sept. 27—Terry Young, Philadelphia ..... L 10
Oct. 15—Al Reasoner, New Orleans ..... D 12
Oct. 25—Dusty Brown, Philadelphia ..... KO 5
Nov. 22—Ellis Phillips, Philadelphia ..... L 8

1944

Feb. 21—Julie Kogon, N. Y. City ..... W 8
Mar. 20—Lew Hanbury, Baltimore ..... W 10
Apr. 10—Ellis Phillips, Baltimore ..... W 10
May 15—Al Guido, N. Y. City ..... W 10
May 18—Leo Dulmaine, Brooklyn ..... W 8
May 31—Harry Jeffra, Baltimore ..... W 10
June 23—Ike Williams, N. Y. City ..... KO by 10
Aug. 10—Paul Frechette, Brooklyn ..... KO 3
Aug. 28—Vic Creelman, Baltimore ..... W 10
Sept. 19—Jackie Wilson, Wash., D. C. ..... L 10
Oct. 27—Leo Francis, N. Y. City ..... W 8
Nov. 27—Carmine Fatta, Baltimore ..... KO 3
Dec. 15—Mike Delia, Hollywood ..... ND 7
Dec. 22—Eddie Hudson, San Diego ..... KO by 8

1945

Jan. 5—Augie Jiminez, San Diego ..... KO 9
Jan. 19—Eddie Hudson, Hollywood ..... W 10
Jan. 26—Jimmy Joyce, Hollywood ..... W 10
Mar. 12—Jackie Wilson, Baltimore ..... L 10
Apr. 18—Ray Salas, Oakland ..... W 10
May 4—Manuel Sierra, Hollywood ..... KO 6
June 29—Chevo Carvajal, San Diego ..... W 10
July 6—Raul Zenit Cruz, Hollywood ..... D 10
July 25—Ray Salas, Oakland ..... L 10
Aug. 10—Raul Zenit Cruz, Hollywood ..... KO 8
Sept. 20—Dom Amorosa, Brooklyn ..... W 10
Oct. 16—Tony Pellone, Brooklyn ..... W 8
Oct. 26—Humberto Zavala, New York ..... L 10
Nov. 2—Johnny Bratton, New Orleans ..... D 10
Nov. 11—Johnny Bratton, New Orleans ..... L 10

1946

Jan. 14—Pat Foley, N. Y. C. ..... KO 4
Jan. 22—Nava Ecparza, Brooklyn ..... L 10
Jan. 24—Eddie Giosa, Philadelphia ..... L 8

Jan. 31—Willie Cheatum, Philadelphia..W 8
Feb. 14—Ike Williams, Orange.....L 10
Feb. 25—Dave Andrews, Boston.....W 10
Mar. 6—Pedro Firpo, Camden.....W 10
Apr. 1—Julio Jiminez, N. Y. C.....L 10
May 23—Maurice LaChance, Brooklyn...W 10
May 27—Charlie Milan, Baltimore.....L 10
Sept. 19—Pat Scanlon, Brooklyn.....L 8
Oct. 15—Billy Greham, N. Y. C.....L 10
Oct. 24—Booker Hodges, Philadelphia..W 6
Nov. 1—Julio Jiminez, N. Y. C.....L 8
Nov. 24—Ruby Kessler, Brooklyn...KO by 3
Dec. 3—Walter Stevens, Elizabeth.....KO 8

1947

Mar. 10—Lou Lombardi, Holyoke.....KO 6
Mar. 21—Richard Polite, New Orleans...W 10
Apr. 14—Johnny Greco, Providence..KO by 6
Apr. 28—Joey Angelo, Holyoke.....L 10
June 10—Terry Moore, Baltimore.....L 10
June 16—Sammy Adragna, Pittsburgh...L 10

1948

Oct. 25—Billy Morris, Holyoke .....KO 3

JIMMY SHANS

Brawley, Cal., Negro Welterweight

1945

Feb. 23—Chuck Evans, Hollywood.....KO 2
Mar. 9—Bob Ferris, Hollywood.....L 4
Mar. 27—Benny Black, Los Angeles....KO 2
Apr. 10—Chino Rodriguez, Los Angeles..L 6
Apr. 24—Alonzo Willams, Hollywood....W 4
May 8—Alonzo Williams, Los Angeles..W 4

1946

Mar. 18—Carlos Miranda, Ocean Park..L 6
Apr. 8—Georgie Fields, Pico.....KO 3
Apr. 15—Marty Gomez, Pico.....KO 4
Apr. 19—Manuel Silva, San Diego.....KO 3
May 3—Georgie Fields, Hollywood.....W 4
May 6—Cappy Wooten, Pico.....W 4
May 20—Ray Thomas, Ocean Park.....KO 1
May 24—Alex Childs, Hollywood.....D 4
May 25—Uli Harris, Hollywood.....W 4
May 27—Virgil Door, Pico.....W 6
July 19—Gene Loughridge, Hollywood..KO 1
July 22—Wallace Batie, Pico.....KO 2
July 29—Alonzo Williams, Pico.....W 6
Aug. 2—Vigil Door, Hollywood.....KO 3
Aug. 16—Morris Corona, Los Angeles....W 6
Sept. 2—Miguel Rubi, Tia Juana.....D 8
Sept. 6—Morris Corona, Hollywood.....L 6
Oct. 25—Jackie Byrd, Hollywood.....L 6
Nov. 4—Clyde Coyhis, Pico.....D 4
Nov. 15—Jackie Byrd, Hollywood.....L 6
Dec. 9—Flash Gordon, Pico.....KO 1
Dec. 16—Bobby Taylor, Pico.....D 4
Dec. 27—Rudy Davilla, Hollywood.....W 6

1947

Jan. 6—Hugh Stell, Pico.....W 6
Jan. 27—Don Lemos, Los Angeles .....L 6
Apr. 11—Don Lemos, Hollywood .....W 6
May 30—Willard Haussman, Honolulu....L 5
July 11—Rudy Davila, Hollywood.....W 6
Sept. 9—Mike Augustain, Los Angeles...L 6
Oct. 10—Bill Tierney, Hollywood.....KO 6
Oct. 24—Bolton Ford, Hollywood.....L 6
Nov. 4—Bobby Jones, San Jose.....L 6
Nov. 15—Charlie Salas, Phoenix.....L 10
Nov. 21—Bill Tierney, Hollywood.....L 6
Dec. 26—Vince Turpin, Los Angeles.....L 6

1948

Jan. 7—Benny Walker, Oakland .....L 6
Jan. 27—Don Lemos, Los Angeles .....L 6
Feb. 3—Art Aragon, Los Angeles .....D 4
Mar. 25—Rudy Davila, Hollywood .....L 6
July 23—Jerry Gray, Hollywood .....KO 3

MAXIE SHAPIRO

Born, April 12, 1914, New York City. Nationality, Jewish-American Weight, Lightweight. Height 5 ft, 7 in.

1938

June 14—Sammy Rivers, Bronx, N. Y....W 4
Sept. 2—Sammy Rivers, Long Beach...W 4
Sept. 26—Tony Della, Brooklyn, N. Y....W 4
Oct. 2—Joe Coskey, N. Y. C.....KO 2
Oct. 11—Tony Della, Brooklyn, N. Y...KO 2
Oct. 15—Nate Hall, N. Y. C.....W 4
June 21—Frankie Serafino, Astoria, L. I..KO 3
July 8—Vankie Watson, Long Beach....W 4
Aug. 26—Tommy Vello, Long Beach...KO 2
Oct. 24—Jerry Hall, N. Y. C.....KO 4
Nov. 1—Ricardo Nunez, Bronx, N. Y...KO 3
Nov. 8—Willis Johnson, Brooklyn, N. Y..W 4
Nov. 14—Sammy Rivers, N. Y. C.....W 4
Nov. 22—Joey Mastranda, Bronx, N. Y...KO 3
Dec. 5—Frankie Van, N. Y. C.....KO 2
Dec. 13—Skippy Allen, Brooklyn, N. Y....W 4
Dec. 20—Frankie Rao, Brooklyn, N. Y....W 6

1939

Jan. 3—Davey Crawford, Bronx, N. Y..W 6
Jan. 31—Benny Piazza, Brooklyn, N. Y..KO 4
Feb. 7—Artie Weinberg, Bronx, N. Y...KO 3
Feb. 14—Monty Pignatore, Brooklyn....W 6
Mar. 10—Carmine Fatta, N. Y. C.....D 6
Mar. 21—Hymie Berg, Brooklyn, N. Y...KO 3
Mar. 28—Dom Barone, Bronx, N. Y.....W 6
Apr. 8—Nickey Jerome, Brooklyn.....W 8
June 20—Lee Harper, Cedarhurst, L. I..KO 2
July 3—Roy Garvey, Cedarhurst, L. I..KO 7
July 10—Nickey Jerome, Woodhaven...KO 1
July 17—Harry Gentile, Woodhaven.....W 8
July 31—Sammy Garcia, Woodhaven...KO 7
Aug. 21—Harold Valan, Woodhaven.....KO 4
Aug. 28—Jimmy Lancaster, Woodhaven..KO 7
Sept. 16—Harry Gentile, Brooklyn.....W 8
Oct. 9—Mickey La Marr, N. Y. C.....W 8
Oct. 30—Hank Nakamura, N. Y. C.....W 8
Nov. 20—Pablo Dano, N. Y. C.....W 8
Dec. 4—Wally Hally, N. Y. C.....W 8
Dec. 22—Al Reid, N. Y. C.....L 8

1940

Jan. 25—Johnny Compo, Bronx, N. Y....W 6
Mar. 4—Jackie Callura, N. Y. C.....W 8
Apr. 16—Bobby Ruffin, Bronx, N. Y.....W 8
Apr. 26—Al Reid, N. Y. C.....W 8
May 18—Bob Poison Ivy, Brooklyn.....W 8
May 28—Everett Rightmire, Astoria.....L 8
June 14—Pat Foley, Brooklyn, N. Y.....W 8
Aug. 9—Lew Feldman, Brooklyn, N. Y...L 8
Sept. 5—Carl Guggino, Brooklyn, N. Y...W 8
Sept. 30—Lou Fortuna, N. Y. C.....KO 1
Oct. 14—Sal Bartolo, N. Y. C. .....D 8
Nov. 11—Sal Bartolo, N. Y. C. .....L 10
Dec. 3—Leo Rodak, Brooklyn, N. Y.....L 8

1941

Jan. 23—Jackie Wilson, Baltimore, Md...L 10
Feb. 28—Everett Rightmire, N. Y. C.....KO 2
Apr. 22—Wishy Jones, Brooklyn, N. Y...KO 2
May 1—Chief Crazy Horse, N. Y. C.....W 8
May 9—George Salamone, N. Y. C.....W 8
June 23—Charley Varre, Woodhaven.....W 10
Aug. 14—Leo Rodak, Brooklyn.....W 10
Sept. 19—Ray Robinson, N. Y. C.....KO by 3
Nov. 25—Joey Silva, Brooklyn.....KO 7
Dec. 23—Ted Christie, Brooklyn.....KO 2

1942

Jan. 16—Sal Bartolo, N. Y. C.....W 8
Feb. 3—Sal Bartolo, N. Y. C.....W 8
Feb. 20—Sal Bartolo, N. Y. C.....W 8
Mar. 13—Nick Castiglione, N. Y. C.....W 8
Apr. 21—Chief Crazy Horse, Brooklyn..KO 7
Apr. 24—Joey Pirrone, Chicago.....KO 1
June 22—Harry Teaney, Cleveland.....W 10
July 13—Mickey La Marr, N. Y. C.....KO 5
July 31—Chester Rico, N. Y. C.....D 8
Aug. 13—Cleo Shans, N. Y. C.....L 10
Aug. 28—Cleo Shans, N. Y. C.....L 10
Oct. 6—Bob Montgomery, Philadelphia .....W 10
Dec. 1—Bob Montgomery, Philadelphia..L 10

1943

Jan. 25—Morris Parker, N. Y. C.....W 8
Feb. 2—Bobby McIntyre, Brooklyn.....L 10
Feb. 15—Johnny Hutchinson, Phila. .....D 10
Mar. 8—Johnny Hutchinson, Phila.....D 10
May 11—Angelo Callura, Hartford.....W 8
May 27—Henry Armstrong, Phila. ..KO by 7
July 1—Dusty Brown, Wilmington.....D 8
July 13—Chester Rico, L. I. C.....W 8
In U. S. Army.

1944

July 11—Angel Aviles, Brooklyn.....W 8
Aug. 7—Buster Tyler, Newark.....L 8
Sept. 5—Lew Maxwell, L. I. City.....W 8
Oct. 12—Doll Rafferty, Milwaukee.....W 10
Nov. 17—Eddie Giosa, Camden.....L 8
Nov. 24—Harry Teaney, Milwaukee.....W 10
Dec. 18—Vince Dell'Orto, Milwaukee....W 10

1945

Jan. 1—Juste Fontaine, Milwaukee.....L 10
Feb. 6—Johnny Williams, Brooklyn.....L 8
Feb. 16—Ruby Garcia, Detroit.....W 10
Mar. 7—Juste Fontaine, Milwaukee....W 10

Apr. 13—Phil Terranova, Detroit.....L 10
May 25—Juste Fontaine, Milwaukee.KO by 7
Sept. 28—Sal Bartolo, Boston.....L 10
Nov. 2—Gus Mell, Montreal.....L 10
Dec. 1—Eddie Dowl, Brooklyn.....KO 8
Dec. 15—Georgie Cooper, Brooklyn.....W 8

1946

Jan. 28—Tony Pellone, N. Y. C.....L 10
Mar. 5—Alvin Jordan, Milwaukee.....L 10
Apr. 2—Jackie Leamus, Brooklyn.....W 10
Apr. 11—Ray Carter, Chicago.....L 10
Apr. 19—Julio Jiminez, N. Y. C.....KO by 3
Apr. 29—Frankie Leta, Newark.....W 10
May 20—Frankie Leta, Newark.....W 10
June 11—John Thomas, Los Angeles.....L 10
July 8—Ernie Guisti, Providence.....W 10
Sept. 17—Al Pennino, Brooklyn.....W 8
Nov. 26—Freddie Russo, Elizabeth.....W 10

1947

Jan. 4—Al LaBarba, Brooklyn.....W 8
Feb. 1—Patsy Brandino, Brooklyn.....W 10
Feb. 7—Phil Terranova, New York.....W 10
Mar. 25—Humberto Zavala, St. Louis.....W 10
June 23—Aldo Minelli, New York.....W 10
July 28—Al Pennino, Coney Island.....L 10
Dec. 16—Eddie Giosa, Miami.....D 10

1948

Jan. 12—Charley Riley, Brooklyn.....W 10
Jan. 26—Jesse Flores, San Francisco.....L 10
Apr. 5—Charley Riley, St. Louis.....KO by 7
Apr. 20—Maxie Starr, Brooklyn.....W 8
July 6—Al Pennino, N. Y.....W 10
Aug. 11—Chester Rico, New Orleans.....L 10
Sept. 30—Sonny Boy West, Wash.....KO by 6

EARL SHAW

(Marion "Chick" Jones)

New York Welterweight

1946

Aug. 6—Joe D'Amato, N. Y. C.....KO by 4
Aug. 20—Tommy Lynch, N. Y. C.....L 4
Aug. 27—Pat Hagen, N. Y. C.....KO by 2
Sept. 14—Tommy Lynch, N. Y. C.....L 6
Oct. 5—Tommy Lynch, N. Y. C.....KO by 3
Oct. 21—John Terriano, Yonkers.....KO by 3
Nov. 4—Joe D'Amato, Yonkers.....KO by 4
Dec. 21—Joe La Scala, Brooklyn.....L 6

1947

Feb. 1—Al Hirsch, Brooklyn.....KO by 4
Feb. 26—Joe D'Amoto, New York.....KO by 3
May 10—Dom Marchese, Brooklyn.....L 4
May 13—Bobby Rosado, New York.....KO by 2
May 24—Joe Jordan, Brooklyn.....W 4
June 3—Joe Jordan, New York.....W 4
June 9—Ernest Dennis, New York.....L 4
June 19—Sid Haber, New York.....L 6
June 25—Gabby Gonzales, New York.KO by 5
July 14—Paddy Young, New York.....KO by 4
July 31—Eddie McGloin, Brooklyn.....W 6
Aug. 4—Lenny Durham, New York.....L 4
Aug. 29—Roy Carter, Long Beach.....KO by 3
Sept. 13—Angelo Morganti, Brooklyn.KO by 5
Sept. 16—Russ Howard, New York.....KO by 4
Oct. 18—Tippy Morgan, Brooklyn.....L 4
Nov. 29—Silvio Zangrillo, Brooklyn.....W 6
Dec. 16—Carl Taulman, N. Y. C.....KO by 2

1948

Jan. 19—Solly Levitt, New York.....L 6
Jan. 27—Andy DePaul, New York.....KO by 2
Feb. 11—Eddie Brown, Jamaica, L. I.....W 6
Feb. 3—Pat Vendrillo, Hartford.....KO by 6
Feb. 25—Bobby Dawson, Jamaica.....KO by 2

LARRY SHAW

New York Light Heavyweight

1947

Mar. 31—Ernie Drescher, New Haven KO by 2
Apr. 7—Joe Miles, New Haven.....KO 2
June 17—Dick Villaneuve, Norwalk.....KO 1
June 25—Joe Jennings, Norwalk.....KO by 2
Oct. 6—Jimmy Jackson, New York.....W 4
Oct. 11—John LeHolt, Brooklyn.....KO by 1

1948

Apr. 19—Jimmy Field, Brooklyn.....W 4
May 6—Charles Dawson, Brooklyn.....KO by 1
May 15—Gene Roberts, Brooklyn.....W 4
May 24—Joe Farrell, New York.....W 4
June 18—Frank Incortera, L. Beach, L. I.W 4
June 30—Tony Di Micco, Jamaica, L. I.....L 6
July 22—Mike Carney, N. Y. C.....W 4
Oct. 1—Jackie Dugan, New York.....L 6
Dec. 13—Johnny Bassett, N. Y. C.....L 6
Dec. 27—Eddie Richardson, Brooklyn.KO 3

BILLY SHEA

Boston, Mass., Lightweight

1948

Jan. 16—Joe Palaza, Worcester.....KO by 5
Feb. 13—Joe Criss, Worcester.....KO 3
Feb. 17—Billy Leo, Salem.....L 4
Mar. 1—Tim King, Boston.....KO by 3
Mar. 5—Mickey Maguire, Worcester.L Dis 4
Mar. 30—Buddy Lessard, Manchester.....KO by 3
Apr. 2—Mario Rucci, Worcester.....KO by 1
Apr. 9—Mario Rucci, Worcester.....L 4
Apr. 23—Mario Rucci, Worcester.....KO by 2
Dec. 10—Tony DeMarco, Boston.....KO by 3

DANNY (DICK) SHEA

Worcester, Mass., Lightweight

1948

Mar. 18—Eddie Grubb, Worcester.....KO 2
Apr. 1—Carter Holmes, Worcester.....W 4
Apr. 8—Baby Boy Powell, Worcester.KO 1
Apr. 22—Al Simmons, Worcester.....KO 3
May 13—Sammy Walker, Worcester.KO by 3
May 24—Rocky Dickson, Holyoke.....W 5
May 27—Rocky Dickson, Worcester.....W 4
July 1—Eddie York, Worcester.....KO by 3
Sept. 2—Mickey Lane, Worcester.....KO 3
Oct. 14—Charlie Pappas, Worcester.KO by 1
Oct. 25—Bill Pender, Boston.....KO 3

JIMMY SHEETS

Chicago, Ill., Light Heavyweight

1947

June 2—Norman Butts, Chicago.....W 4
June 13—Al Jackson, Chicago.....D 4
June 20—Chuck Hensel, Minneapolis.....L 4
June 30—Terry Wagner, Chicago.....D 4
July 7—Terry Wagner, Chicago.....L 4
Aug. 18—Bob Lindholm, Chicago.....L 4
Aug. 29—Johnny McGrand, Rochester.....D 6
Sept. 8—Orville, Bitney, Omaha.....L 4
Sept. 22—Nick Kramer, Chicago.....KO 1
Sept. 30—Troy Gray, Racine.....W 6
Oct. 21—John Bazal, Chicago.....D 4
Oct. 27—Virgil Strauss, Chicago.....W 4
Nov. 5—Troy Gray, Kokomo, Ind.....W 6
Nov. 12—Doug Jordan, Chicago.....KO 2
Nov. 14—Kid Bartley, Indianapolis.....KO 5
Nov. 24—George Wilson, Louisville.....W 6
Dec. 17—Virgil Strauss, Racine.....W 4
Dec. 22—Virgil Strauss, Chicago.....W 4

1948

Jan. 19—Virgil Strauss, Chicago.....D 4
June 1—Howard Blunt, Chicago.....W 4
June 7—Frankie Klobucar, Chicago.....L 4
June 14—Frankie Klobucar, Chicago.....L 4
Oct. 19—Baby Joe Walcott, St. Paul.....L 6
Dec. 15—Baby Joe Walcott, Minneapolis.D 6

AL SHELBY

Detroit, Mich., Lightweight

1947

June 6—Ted Black, Detroit.....W 4
June 13—Bobby Hirt, Flint.....L 4
June 27—Ted Black, Detroit.....L 4
July 17—Al Baldesano, Jamestown.KO by 7
Aug. 13—Joe Discepoli, Cincinnati.....L 8
Aug. 28—Hugh Sublett, Detroit.....L 4
Sept. 17—Larry Moreland, Toledo.....L 4
Sept. 23—Sammy Mastrean, Grand Rapids.L 6
Oct. 7—Hugh Sublett, Toledo.....L 4
Oct. 23—Chet Martin, Akron.....L 5
Dec. 4—Fred Latson, Minneapolis.....L 6
Dec. 8—Joe Poccia, Rochester.....L 6

1948

Jan. 6—Willie Hull, Detroit.....L 4
Mar. 5—Danny Morgan, Detroit.....L 4

BILL SHELTON

Phoenix, Arizona, Welterweight

1946

May 31—El Tigue, Phoenix.....L 4
July —Ramon Contreras, Phoenix.....LF —
July —Bobby Garcia, Phoenix.....W 4
Aug. —Willie Williams, Phoenix.....L 4
Aug. 9—Ray Castro, Phoenix.....L 4
Aug. 16—Shandu, Phoenix.....W 4

1947

May 27—Charley Salas, Phoenix.....W 8
Oct. 15—Bill Wilson, El Paso.....D 6
Oct. 29—Charley Salas, Phoenix.....L 10

1948

Jan. 6—Choforo Martinez, Houston ...W 10
Jan. 20—Gordon House, Houston .....W 10
Mar. 17—Jelly McElroy, Phoenix...KO by 2
Mar. 23—Jesse Jackson, Phoenix.....L 8
Mar. 30—Joe Danos, Amarillo .....KO by 3
Apr. 21—El Tigre, Phoenix .....D 6
Apr. 28—Lonnie Stewart, Phoenix .....W 6
May 3—Chango Patino, Corpus Christi..L 10
May 19—Flash Gordon, Phoenix .....W 8
Sept. 29—Eusebio Hernandez, El Paso .....KO by 6
Oct. 13—Connie Smith, Phoenix.....L 6
Oct. 20—Willie Bean, Phoenix.....W 6
Nov. 10—Sal Chavez, Phoenix .....D 4
Nov. 25—Connie Smith, Phoenix .....W 6
Dec. 22—Sal Chavez, Phoenix .....D 6

CURTIS SHEPPARD

Born, Philadelphia, Pa. Negro Heavyweight. Height, 5 ft. 10 in.

1938

Sept. 24—Larry White, N. Y. C.....KO 1
Sept. 31—Danny Peal, N. Y. C.....L 8

1939

Mar. 27—Basher Dean, Newark.....W 6
July 24—Bill Addison, Woodhaven, L. I. KO 2
Aug. 21—Jack Wofford, Newark.....W 6
Aug. 28—Herbie Katz, Woodhaven, L. I. KO 1
Sept. 12—Herbie Katz, Brooklyn.....L 8
Nov. 18—Joe Walcott, N. Y. C.....L 8

1940

May 3—Charley Brandt, Pitts., Pa.....KO 2
May 13—Big Jim Thompson, Pitts., Pa.....L 10
July 1—Tony Musto, Pitts., Pa.....L 10

1941

Jan. 30—Lee Q. Murray, Balti., Md...KO by 6
Mar. 17—Unknown Winston, Pitts., Pa..KO 2
Mar. 24—Lee Q. Murray, Pitts., Pa.....W 10
Feb. 24—Al Patterson, Pitts., Pa.....KO 4
Apr. 17—Elza Thompson, Pitts., Pa.....NC 7
Apr. 28—Willie Reddish, Phila., Pa.....L 8
June 9—Lee Q. Murray, Pitts., Pa.....W 10
July 2—Jimmy Bivins, Pitts., Pa.....L 10
Sept. 2—Lem Franklin, Pitts., Pa...KO by 5

1942

Jan. 5—Vince Pimpinella, Philadelphia..W 10
Jan. 19—Yancy Henry, Pittsburgh.....L 10
Feb. 17—Yancy Henry, Pittsburgh.....W 10
Apr. 13—Willie Muldoon, Pittsburgh...KO 1
May 11—Johnny Flynn, Philadelphia...KO 5
June 8—Clarence Jones, Pittsburgh.....L 10
June 23—Eddie Blunt, Cincinnati.....KO 9
July 27—Joey Maxim, Pittsburgh.....L 10
Dec. 15—Mose Brown, Pittsburgh.....KO 8

1943

Feb. 9—Buddy Walker, Pittsburgh.....L 10
Feb. 16—Hubert Hood, Chicago .....NC 6
Mar. 10—Joey Maxim, Cleveland .....KO 1
Mar. 31—Joey Maxim, Cleveland.....L 10
Apr. 26—Clent Conway, Newark .....KO 10
May 10—Perk Daniels, Newark.....L 10
May 24—Larry Lane, Newark .....W 10
June 14—Geo. Brothers, Newark.....KO 3
July 21—Lloyd Marshall, Cleveland.....L 10
Sept. 20—Nate Bolden, Newark .....L 10
Oct. 4—Wallace Cross, Baltimore.....KO 1
Nov. 1—Big Boy Brown, Baltimore....KO 11
Dec. 6—Clent Conway, Baltimore .....KO 1
Dec. 27—Dan Merritt, Baltimore.....W 10

1944

Jan. 10—Al Hart, Baltimore.....W 12
Jan. 24—Gus Dorazio, Pittsburgh.....W 10
Feb. 28—Al Hart, Baltimore.....W 12
Mar. 6—Buddy Walker, Pittsburgh.....L 10
Apr. 17—Buddy Walker, Baltimore....KO 8
May 8—Tony Shucco, Baltimore.....KO 5
June 19—Lee Q. Murray, Baltimore.....L 12
July 18—Melio Bettina, Pittsburgh.....L 10
Sept. 18—Big Boy Brown, Baltimore.....W 10
Sept. 25—Dan Merritt, Newark.....W 10
Oct. 2—Buddy Walker, Baltimore....KO 9

1945

Apr. 9—Perk Daniels, Pittsburgh...KO by 7
July 26—Jimmy Bivins, Pittsburgh.....L 10
Sept. 3—Nate Bolden, Baltimore.....W 10
Oct. 4—Johnny Allen, Philadelphia...KO 7
Oct. 15—Perk Daniels, Baltimore.....W 12
Dec. 10—Joe Walcott, Baltimore....KO by 10

1946

Jan. 28—Archie Moore, Baltimore.....L 12
Mar. 4—Yancey Henry, Baltimore....KO 9
May 14—Charley Neaves, Kansas City..KO 3
June 3—Clarence Jones, Baltimore....KO 3
July 1—O'Dell Riley, Baltimore.....L 10
July 22—Jimmy Bell, Baltimore.....KO 8
Aug. 12—O'Dell Riley, Baltimore.....KO 6
Aug. 26—Johnny Shkor, Baltimore.....W 10
Sept. 30—Willie Barrow, Baltimore.....KO 3
Oct. 28—George Fitch, Baltimore.....KO 5
Nov. 11—Bill Peterson, Baltimore.....KO 4
Nov. 25—Clarence Brown, Baltimore...KO 2

1947

Jan. 27—Sandy McPherson, Baltimore..W 10
Feb. 17—Jimmy Bivins, Philadelphia.....L 10
Apr. 21—Jimmy Bivins, Baltimore.....L 10
May 19—Charley Williams, Baltimore..KO 1
June 16—Archie Moore, Washington, D. C. L 10
Aug. 11—Al Hart, Baltimore.....KO 4
Oct. 6—Lee Q. Murray, Baltimore.....L 10
Oct. 27—Lee Q. Murray, Baltimore.....L 10

1948

June 25—Alfredo Lagay, N. Y. C. .....KO 3
Oct. 11—Rusty Payne, Pittsburgh..KO by 9
Nov. 30—Johnny Haynes, Camden .....L 10

ERNIE SHEPPARD

Orange, N. J., Heavyweight

1947

July 22—Willie Francis, Union City....KO 3
Aug. 25—Clyde Jolly, Newark.....KO 4
Sept. 24—George Verdhick, Jersey City..KO 4
Oct. 27—Willie Coleman, Newark.....KO 2

1948

Jan. 12—Oscar Goode, Newark .....KO 2
Feb. 23—Ted Lowry, Newark.....KO by 5
Mar. 1—Ben Begendorf, Newark.....W 4
Mar. 22—Augustino Guedes, Newark.....L 8

LEON (LEN) SHEPPARD

Brooklyn, N. Y. Middleweight
(4½ years in Navy)

1946

Feb. 7—Benny Davis, Orange.....W 4
Mar. 6—Horace Bailey, Jamaico.....KO 2
Mar. 12—Karo Smith, N. Y. C.....KO 2
Apr. 16—Bat Stroud, Hartford.....KO 2
Apr. 18—Mel Hawkins, Atlantic City..KO 5
June 6—Mel Hawkins, Atlantic City..KO 4
July 9—Bat Stroud, Hartford.....W 6
Aug. 8—Danny Martin, Atlantic City....L 8
Oct. 14—Vinnie Vines, Troy.....KO 2
Oct. 28—Johnny King, Troy.....W 10
Dec. 9—Frank Wills, Troy.....KO 4

1947

Jan. 9—Jimmy Moore, Atlantic City...W 8
Feb. 27—Danny Martin, Atlantic City ..L 10
Apr. 8—George Brown, Brooklyn .....L 8
May 27—Jerry Marshall, Pittsfield .....W 8
July 30—Sidney Miller, Troy .....KO 4
Sept. 3—Billy Brown, Troy .....KO 2
Sept. 24—John Johnson, Binghamton ....D 10
Oct. 15—John Johnson, Binghamton ....L 10

1948

Jan. 29—Joe Tate, Atlantic City.....W 8
Feb. 26—Joe Tate, Atlantic City.....L 8
Mar. 5—Leroy Coleman, N. Y. C.....L 6

TOMMY SHEPPARD

Baltimore, Md., Lightweight

1947

Oct. 17—John Caster, Baltimore.....W 4
Nov. 17—Jimmy Ricco, Baltimore.....W 4
Dec. 8—Billy Cofield, Baltimore.....W 4

1948

June 21—Jackie Ford, Baltimore.....D 4

WAYNE SHEPPARD

Pacific Coast Lightweight

1946

June 19—Parker Stewart, Oakland.....D 4
June 24—Johnny Jurs, San Francisco....W 4
July 10—Johnny Jurs, Oakland.....W 4

July 24—Oscar Smith, Oakland.....D 4
Sept. 25—Pete Louis, San Francisco.....W 4
Oct. 2—Pete Louis, Oakland.....W 4
Oct. 8—Art Luna, San Jose.....W 4
Oct. 18—Ambrose Lucero, San Jose.....W 4
Oct. 23—Marlin Edwards, Oakland..KO by 2
Dec. 9—Manuel Montez, San Francisco..W 4

1947

Jan. 10—Freddie Killingham, San Francisco .....KO 4
Jan. 13—Chuck Edwards, San Fran....KO 2
Jan. 21—Pee Wee Swingler, San Jose .....KO by 4
Feb. 11—Silver Rodriguez, San Jose ....W 4
Mar. 11—Baby Santiago, San Jose .....L 6
Apr. 29—Pete Louis, San Jose .....W 6
May 27—Felix Ramirez, San Jose .....L 6
June 10—Felix Ramirez, San Jose..KO by 6
July 29—Chuck Edwards, San Jose..KO by 3
Oct. 20—Zeke Lucero, San Fran....KO by 5
Nov. 5—Chuck Holloway, Oakland ...W 4
Nov. 18—Ramon Alva, San Jose .....W 6
Nov. 25—Felix Bueno, San Jose .....L 6
Dec. 3—Joe Madrio, Sacramento.....D 6

1948

Jan. 15—Johnny Johnson, Sacramento KO by 3
Jan. 27—Marlin Edwards, Sacramento...D 6
Feb. 4—Richie Mendoza, Oakland.....D 6
June 16—Gil Martinez, Oakland.....D 6
July 14—Archie Whitewater, Oakland KO by 5
July 24—Aaron Joshua, Stockton ..KO by 2
Oct. 18—Baby Santiago, Stockton.....W 4
Nov. 3—Baby Santiago, Oakland.....W 4
Nov. 23—Tom Petty, Sacramento .....D 4
Dec. 7—Joe Garcia, Sacramento ...KO by 2

BOB SHERARD

Seattle, Wash., Heavyweight

1948

Aug. 3—Sonny Orrock, Seattle .....W 4
Oct. 19—Gordon McKay, Portland .....KO 3
Nov. 9—Gordon McKay, Portland ....KO 3

JOHNNY SHERIDAN

Cliffside Park, N. J., Featherweight

1948

Feb. 10—Joe Williams, Jersey City.....W 4
Mar. 2—Henry Schillizzi, N. Y. C.....L 4
Mar. 23—Mike Della, Jersey City.....L 4
Mar. 30—Paul Darby, N. Y. C. .....L 4
June 29—Johnny Jamison, N. Y. C.....W 4

COUNTRY SHERMAN

Silver Lake, N. J., Welterweight

1948

Aug. 23—Neil Vetrano, Newark .....L 4
Sept. 13—Neil Vetrano, Newark .....D 4
Nov. 23—Frankie Frye, Newark .....W 4
Dec. 7—Ray Clark, Jersey City .....KO 4
Dec. 13—Frankie Frye, Newark.....L 4

GEORGIE SHERMAN

Chicago, Ill.. Welterweight

1947

Mar. 19—Calvin Courtney, Chicago ..KO 5
Apr. 15—Mickey Millich, Green Bay .....KO by 1
Apr. 24—Eddie Bogart, Flint .....KO 1
May 9—Al Jackson, Chicago .....W 4
May 30—Lee Hovey, Chicago .....W 4
June 20—Cliff Fossman, Chicago .....W 4
June 27—Buster Miles, Chicago .....W 4
July 3—Jack Singer, Green Bay .....KO 1
Oct. 16—Cliff Williams, Chicago .....L 6
Nov. 5—Dave Riley, Chicago .....W 6
Nov. 19—Jim Ward, Chicago .....W 6
Dec. 9—Bobby Neal, Chicago.....KO 4

1948

Jan. 27—Joey Sgro, Louisville.....W 8
May 24—John Labroi, Chicago .....L 4
Sept. 20—Mel Johnson, Chicago.....W 4
Oct. 25—Ernest Rowell, Chicago.....L 6
Nov. 15—John Labroi, Chicago .....W 6
Nov. 29—Rudy Barrett, Chicago .....W 5
Dec. 13—Jackie Keough, Chicago .....W 8
Dec. 27—Jesse Turner, Chicago .....W 8

BOBBY SHERRER

Milwaukee, Wisconsin Lightweight

1948

Jan. 1—Dick Brewer, Milwaukee.....KO 2
Mar. 8—Grady Caples, Chicago.....KO 1
Apr. 26—Ted Weems, Chicago.....W 4
May 3—Willie Hall, Chicago.....KO by 1
June 1—Ted Weems, Chicago.....KO by 1
Aug. 25—Stan Hartman, Milwaukee.....L 6
Sept. 23—Cappy Benton, Milwaukee.....W 6
Oct. 25—Sidney Caples, Chicago .....W 4
Dec. 8—Hugh Sublett, Milwaukee .....L 4

JIMMY SHERRER

Milwaukee. Wis. Negro Welterweight

1944

—Steve Paul, Milwaukee.....KO 1
—Billy Grier, Milwaukee.....W 8
—Rocky Wells, Chicago.....KO 5
—Bob Hale, Minneapolis.....KO 2
—Jim Dugan, Chicago.....KO 2
—Marty Doyle, Milwaukee.....W 6
—Len Nelson, Milwaukee.....KO 5
—Billy Grier, Milwaukee.....KO 1

1945

Jan. 1—Gene Gudgill, Milwaukee.....L 8
Jan. 12—Johnny Eaton, Chicago.....W 8
Feb. 2—Jackie Gaines, Chicago.....KO 4
Mar. 7—Savior Canadeo, Milwaukee...L 8
Mar 26—O'Neill Bell, Chicago.....KO 1
Apr. 16—Robert Fowler, Chicago.....W 8
June 8—Dick White, Milwaukee.....KO 1
June 18—Robert Fowler, Chicago.....W 8
July 2—Gene Gudgill, Milwaukee.....KO 1
July 16—Bill Parsons, Chicago.....W 8
Aug. 1—Bill Parsons, Milwaukee.....W 10
Sept. 27—Izzy Jannazzo, Milwaukee....W 10
Nov. 28—Johnny Green, Milwaukee.....W 10

1946

Jan. 11—Chuck Hunter, Milwaukee..KO by 1
Feb. 15—George Costner, Chicago.....L 10
May 24—Jimmy Allen, San Francisco....W 10
May 31—Frank Angustain, Hollywood..KO 9
June 19—Lincoln Stanley, Oakland.....KO 10
July 29—Tommy Lemmon, Milwaukee..KO 1
Sept. 5—Cecil Hudson, Milwaukee.....L 10
Sept. 27—Pat Giordano, Milwaukee.....KO 3
Nov. 6—Bobby Simmons, Milwaukee...W 10
Nov. 29—Bob Simmons, Indianapolis....D 10
Dec. 13—Sammy Secreet, Milwaukee...KO 4

1947

Jan. 22—Dave Clark, Milwaukee.....W 10
Mar. 5—Charley Cato, Oakland.....W 10
Mar. 26—Ralph Zanelli, Milwaukee ....W 10
Apr. 29—Cocoa Kid, Milwaukee .....KO 4
July 11—Jerome Frazier, Chicago..KO by 7
Oct. 3—Sal Richie, Milwaukee .....KO 4
Nov. 18—Jackie Darthard, Milwaukee ..L 10

1948

Jan. 12—Melvin Johnson, Chicago.....W 8
Feb. 2—Melvin Johnson, Chicago.....W 8
Mar. 8—Ted Bussey, Chicago.....KO 2
May 17—Norman Horton, Chicago.....KO 4
June 28—Jose Basora, Chicago.....L 10
Aug. 2—Anton Raadik, Chicago....KO by 9
Sept. 22—Jerome Frazier, Milwaukee..LDis. 7

WILBUR SHIELDS

Baltimore, Md., Lightweight

1948

Mar. 1—Buddy Smith, Baltimore.....L 4
Apr. 5—Don McBrier, Baltimore.....W 4
Apr. 12—Puggy Lyons, Baltimore.....L 4
May 3—Twinney Jones, Baltimore.....KO 3
May 24—Puggy Lyons, Baltimore.....L 4
June 7—Jackie Ford, Baltimore....KO by 4
June 28—Art Harris, Baltimore.....W 4
July 12—Jackie Ford, Baltimore.....W 4
Aug. 2—Jackie Ford, Baltimore.....W 6
Aug. 16—Jackie Ford, Baltimore.....L 5
Sept. 6—Jackie Ford, Baltimore.....W 4
Oct. 11—Ray Klingmeyer, Baltimore..KO by 2
Nov. 1—Billy Cofield, Baltimore....KO by 2
Dec. 27—Jimmy Zaicko, Baltimore ..KO by 3

FLOYD SHIFLETT

Georgia Lightweight

1946

July 10—Bulldog Camagueyano.....L 10
July —Al Reid.....L 8

July 23—Joey Raymond, Miami.....L 10
Aug. 6—Eddie Kiernan, Savannah.....W 8
Aug. —Sid Rochester.....W 8
Aug. —Bobby Sylvester.....W 8
Aug —Jimmy Cooper.....W 8
Aug. —Lester O'Brien.....W 8
Sept. 6—Frenchy Demers, Rome.....KO 2
Sept. 9—Eddie Webb, Columbus.....KO 5
Sept. 18—Diego Sosa, Miami.....L 10
Sept. 23—Eddie Kiernan, Savannah.....W 8
Oct. 1—Ernest Noques, Charleston.....W 8

1947

Jan. 22—Manolito Kid, Miami .....L 10
Feb. 5—Romeo Ouimet, Miami .....W 10
Feb. 13—Norman See Tampa .....D 8
Mar. 26—Jackie Hogan, Miami .....W 10
Mar. 28—Chili Cantero, Miami .....D 10
Apr. 2—Rene Camacho, Miami .....D 10
Apr. 16—Danny Martin, Miami .....W 8
Apr. 30—Rene Camacho, Miami .....D 8
May 9—Woody Woodcock, Savannah .KO 7
May 28—Red Grant, Miami .....KO
July 9—Joe Diaz, Miami.....W 8
July 14—Joe Diaz, Miami .....W 8
July 21—Billy Lima, Miami.....W 8
July 30—Billy Lima, Miami .....W 8
Aug. 20—Rene Camcho, Miami .....D 8
Sept. 3—Rene Camacho, Miami .....W 8
Sept. 10—Chili Cantero, Miami .....W 8
Nov. 19—Humberto, Sierra, Miami .....L 10

1948

Jan. 13—Mario Trigo, San Antonio.....L 10
Feb. 2—Jock Leslie, New Orleans.....L 10
Mar. 8—Lawton Disoso, New Orleans...D 8
Apr. 13—Jimmy Callura, Memphis.....D 10
June 2—Georgio Perez, Miami.....W 6
June 9—Ralph Ferrer, Miami.....W 6
July 19—Ralph Ferrer, Miami.....D 6

RICHIE SHINN

Born in San Francisco. Korean Lightweight.

1941

Jan. 20—Ray Smith, San Francisco.....W 6
Mar. —Rudy Oden, Hollywood.....W 6
June 20—Georgie Hansford, Hollywood..W 6
Aug. —Ray Campo, Hollywood.....L 6
Oct. 10—Ray Campo, Hollywood.....W 6

1943

Jan. 25—Eddie Brownell, Evansville ...KO 3
Feb. 12—Alonzo Wills, Indianapolis ....KO 2
Feb. 26—Sam Scully, Indianapolis.....KO 2
Mar. 12—Gene Spencer, Indianapolis.....W 8
Apr. 16—Gene Spencer, Indianapolis....W 10
In U. S. Navy.

1944

Feb. 24—Johnny McManus, London.....W 8
May 5—Warren Kendell, London.....L 8

1945

Nov. 12—Shamus McCrea, San Francisco..W 6
Nov. 15—Cabey Lewis, San Francisco...W 6
Dec. 14—Humberto Sierra, San Fran....W 10
(In service 1942, 1943 and 1944).

1946

Jan 4—Freddie Taylor, San Francisco..W 6
Apr. 30—Joe Robleto, Los Angeles.....W 4
May 31—Adolph Samuels, Honolulu.....W 6
June 21—Billy James, Honolulu.....W 10
July 18—Yasu Yasutake, Honolulu.....W 8
Sept. 23—Lou Bernal, Honolulu.....W 8
Nov. 25—Richard Silva, Honolulu.....W 8

1947

Feb. 4—Frankie Moore, Honolulu .....L 10
May 6—Frankie Moore, Honolulu..KO by 8
July 8—Jesse Flores, Honolulu .....L 10
Nov. 3—Charlie Noel, Holyoke .....D 10
Nov. 12—Jorge Estrada, Cleveland.....KO 4
Dec. 4—Jackie Harris, Boston .....KO 8
Dec. 19—Terry McGovern, N. Y. C.....W 8

1948

Jan. 9—Charlie Noel, Boston.....W 10
Mar. 15—Roy Andrews, Boston.....L 10
Apr. 27—Arthur King, Toronto.....L 10
July 6—Maxie Docusen, Honolulu.....L 10
Aug. 17—Tony Chavez, San Jose .....W 10
Sept. 20—Art Aragon, San Fran.....KO by 6

JOHNNY SHKOR

Born, 1920, Baltimore, Md. Nationality, Czecho-Slovakian-American. Heavyweight. Height, 6 ft. 2 in.

1940

Jan. 10—Ralph Ivins, N. Y. C.....W 4
Jan. 19—Frankie Pucci, Worc., Mass...KO 1
Feb. 1—Henry Burack, Boston.....KO 1
Feb. 13—Eddie Coderre, New Bedford..KO 2
Feb. 27—Martin Clark, Brooklyn.....KO 5
Apr. 9—Mike Alfano, N. Y. C.....KO 3
June 20—Don Morrow, N. Y. C.....KO 1
June 27—Jim Costello, Balti., Md.....KO 3
July 4—Joe Fedz, Balti., Md.....KO 1
July 29—Johnny Kapovich, Balti., Md..KO 4
May 10—Armand Roy, Boston.....KO 4
Sept. 2—Wild Bill Boyd, Balti., Md.....L 10
Oct. 18—Bob Smith, Boston.....W 6
Oct. 22—Jimmy Ace Clark, Worc., Mass..D 6

1941

May 2—Italo Colonello, Boston.....KO 3
June 9—Buddy Moore, Balti., Md.....KO 3
July 7—Henry Moroz, Balti., Md.....KO 3
Aug. 4—Buddy Walker, Balti., Md.....L 10
Oct. 29—Jim Robinson, Boston.....L 8
Nov. 28—Jim Robinson, Boston.....W 10

1942

Jan. 21—Bill Weinberg, Boston.....L 12
Feb. 16—Red Burman, Baltimore.....L 12
Mar. 27—Claudio Villar, N. Y. C.....W 8
Apr. 10—Wallace Cross, Boston.....W 10
In U. S. Navy.

1943

June 28—Big Boy Brown, Baltimore.....W 12
Oct. 18—Joe Baksi, Baltimore.....L 10

1946

Mar. 11—Ralph Ivins, Boston.....KO 6
Apr. 18—Nathan Mann, New Haven.....L 12
June 13—Johnny Allen, Boston.....KO 5
Aug. 26—Curtis Sheppard, Baltimore....L 10
Sept. 26—Johnny Flynn, Boston.....W 10
Nov. 18—Buddy Walker, Baltimore..KO by 10

1947

Jan. 7—Joe Matisi, Buffalo .....KO 7
Feb. 18—Joe Muscato, Buffalo .....L 10
Mar. 14—Tami Mauriello, Boston .....KO 8
July 9—Kid Rivera, St. Louis .....L 10
Sept. 19—Tony Ferry, Boston .....KO 2
Nov. 10—Walter Hafer, Boston .....L 10
Nov. 26—Enrique Felipi, New York .....L 8

1948

Jan. 13—Jimmy Bivins, Buffalo.....L 10
May 14—Sid Peaks, N. Y. C.....KO by 2
June 22—Oscar Goode, New Bedford..KO 4
Oct. 11—Leo Matriccini, Baltimore.....L 10
Nov. 8—Joe Louis, Boston.....Exh. 4
Nov. 22—Angel Sotillo, Boston .....D 10

BOB SHOEMAKER
(Bob Fenton)

Cincinnati, O., Welterweight

1946

Jan. 16—Charley Morris, Cincinnati....W 4
Feb. 26—Pinky Lester, Cincinnati.....KO 3
Mar. 13—Willard Rice, Cincinnati....KO by 1
May 20—Jim Mitchell, Cincinnati.....KO 3
June 18—Red Tall, Cincinnati.....KO 1
July 1—Roger Rodgers, Cincinnati..KO by 4
Aug. 12—Jimmy Wilson, Cincinnati.....L 6

1947

Apr. 28—Ossie Williams, Chicago.....W 4
Sept. 8—Whitman Burgess, Cincinn. KO by 3

1948

Mar. 10—Ken Sherman, Cincinnati.....W 6
Nov. 5—Angel Chavez, Miami.....L 6

TOMMY SHONK

Detroit, Mich. Welterweight

1948

May 10—Augie Gauthier, Detroit.....W 4
June 22—Milton Enright, Milwaukee....L 4
Sept. 1—Les Lassure, Windsor .....KO 1
Sept. 15—Scot Hampton, Windsor .....L 4
Sept. 29—Mike Martinez, Windsor .....W 4
Oct. 5—Gord. Drouillard, Detroit.....D 4
Oct. 8—Louis Tauro, Windsor .....KO 2
Oct. 19—Gord. Drouillard, Detroit .....D 4
Oct. 26—Ross Virgo, Buffalo .....L 4

MEYER SIEGEL

Brooklyn, N. Y., Middleweight

1946

Jan. 29—Johnny King, Brooklyn.....W 6
Feb. 19—Arthur Shepard, Brooklyn....KO 3
Mar. 5—Jim Kennedy, Brooklyn.....W 6
Apr. 2—John Taylor, N. Y. City.....L 6
July 17—Herb Lindsay, Miami.....KO 3
July 26—Bobby Britton, Hollywood.....L 10
Aug. 7—Johnny Dupree, Miami.....KO 2
Aug. —Jose Alvarez, Havana.....LF 2
Sept. 4—Jack Brazil, Miami.....W 8
Nov. 18—Pat McLeary, Chicago.....KO 3

1947

Feb. 27—Mike Sopko, Rockford .....L 4
Feb. 28—Charley Eschman, Louisville..W 10
Mar. 17—Leon Thompson, Chicago.....L 10
Apr. 15—Major Jones, Kansas City .....L 10
Apr. 29—Henry Brimm, Buffalo ...KO by 1
July 11—Roy Williams, New York .....L 6
Aug. 4—Frank Lacy, Baltimore .....L 10
Sept. 30—Vic Amato, Brooklyn .....L 8
Oct. 29—Bill Poli, New York .....L 8
Dec. 9—Joe Bennett, Brooklyn.....KO 6
Dec. 18—Tony Janiro, Youngstown.....L 10

1948

Feb. 16—Nick Kashuba, Brooklyn.....L 8
Mar. 2—Steve Belloise, New York..KO by 3

HUMBERTO SIERRA

Born 1923. Havana, Cuba, Lightweight

1941

Sept. 29—Jose M. Nunez, Havana.....W 4
Oct. 18—Roberto Silveira, Havana.....KO 1
Nov. 22—Ignacio Alfonso, Pinar del Rio KO 5
Dec. 20—Maximo Morales, Pinal del Rio..W 6

1942

Jan. 10—Pototo Ribalta, Havana.....W 6
Jan. 31—Pototo Ribalta, Havana.....D 6
Mar. 21—Pototo Ribalta, Havana.....W 6
Apr. 11—Juan Sanchez, Oriente.....L 10
May 23—Lorenzo Collazo, Havana.....KO 2
July 18—Pedro Poey, Havana.....KO by 5
Sept. 12—Miguel Acevedo, Havana.....W 6
Sept. 26—Mariano Isaac, Havana.....KO 8
Oct. 10—Juan Guevara, Havana.....W 10
Dec. 12—Miguel Acevedo, Havana.....W 8

1943

Feb. 6—Kid Rapidez, Oriente.....W 10
Apr. 17—Juan Sanchez, Oriente.....W 10
May 12—Kid Bururu, Oriente.....D 10
July 10—Aristides Cintras, Oriente.....W 10
Aug. 7—Sojitos Gonzalez, Oriente.....KO 4
Nov. 6—Ignacio Alfonso, Oriente.....W 8
Nov. 20—Diego Sosa, Oriente.....W 8

1944

Feb. 5—Kid Bombon, Oriente.....W 10
Apr. 1—Diego Sosa, Oriente.....W 10

1945

Mar. 6—Ralph Lara, Los Angeles.....W 10
Apr. 3—Paul Reguejo, Los Angeles.....W 10
June 13—Abel Lucero, Oakland.....KO 6
June 26—Bobby Jackson, Los Angeles..KO 5
Oct. 30—Enrique Bolanos, Los Ang..KO by 1
Dec. 14—Ritchie Shinn, San Francisco..L 10

1946

Feb. 6—Beto Garcia, Mexico.....KO 6
Oct. 10—Johnny Dayson, Miami.....KO 6
Oct. 14—Stacky Rowe, Miami.....W 8
Oct. 29—Manolito Kid, Miami.....W 10
Nov. 4—Woody Woodcock, Miami.....KO 6
Dec. 16—Cliff Gregory, Miami.....KO 5
Dec. 23—Chico Morales, Miami.....D 10

1947

Jan. 14—Chino Alvarez, Miami .....W 10
Feb. 12—Lefty LaChance, Miami .....W 10
Feb. 26—Nick Stato, Miami .....KO by 8
Apr. 23—Lulu Costantino, Miami.....W 10
June 4—Jackie Callura, Miami .....KO 7
July 1—Dennis Pat Brady, Hartford ...W 10
July 23—Willie Pep, Hartford .....L 10
Oct. 3—Sandy Saddler, Minneapolis ..W 10
Nov. 10—Floyd Shiflett, Miami .....W 10

1948

Feb. 24—Willie Pep, Miami.....KO by 10
(World Featherweight Title Bout)
Apr. 9—Jose Baby Gonzales, New Orleans KO by 4
Sept. 24—Jose Baby Gonzales, Miami....W 10
Oct. 13—Lino Garcia, Miami.....W 10
Oct. 18—Freddie Russo, Providence..KO by 7
Oct. 26—Alfredo Pescatore, Hartford....W 8

BOB SIKES

Little Rock, Ark., Heavyweight

1939

—Jack Marshall .....KO 4

1940

May 30—Pete Arnold, Jonesboro, Ark...KO 2
June 6—Johnny McCarthy, Little Rock KO 5
July 2—Pat Comiskey, Jersey City KO by 1
Aug. 8—Al Globe, Batesville, Ark.....KO 4
Oct. 17—Dutch Ulmer, Pine Bluff, Ark. W 10
Nov. 20—Neville Tiger Beech, Memphis W 10
Dec. 11—Pat Comiskey, Memphis.....L 10

1941

May 19—Lee Oma, N. Little Rock.....KO 3
June 16—Al Reiss, N. Little Rock .....KO 2
June 30—Mickey Hayes, N. Little Rock KO 5
July 28—Buddy Knox, N. Little Rock..W 10
Sept. 21—Pat Comisky, N. Little RockKO by 6
Dec. 8—Tommy Gomez, Tampa ...KO by 7

1946

Oct. 28—Francis Levier, Little Rock...KO 1

1947

Feb. 27—Buddy Thomas, Little Rock ...W 10
Mar. 18—Jesse Phillips, Pine Bluff .....KO 1
Apr. 10—Louis Berlier, Little Rock.....W 10
Apr. 24—Eddie Modell, Little Rock ....KO 2
May 26—Buddy Thomas, Pine Bluffs....W 10
June 23—Johnny Denson, Little Rock ..KO 8
Aug. 21—Willard Reed, Indianapolis ..KO 10
Oct. 17—Buddy Walker, Indianapolis...L 10
Oct. 21—Ben Johnson, Houston .....W 10
Nov. 7—Bob Clark, Indianapolis .....KO 3
Nov. 12—Ben Johnson, Galveston .....W 10

1948

Feb. 2—Joey Maxim, Little Rock.....L 10
Mar. 5—Dolph Quijano, El Paso....KO by 7
Dec. 14—Phil Muscato, Buffalo.....KO by 2

MIKE SILIPO

New York, N. Y., Middleweight

1947

Jan. 2—Jack Schulman, Highland Pk..KO 3

1948

Jan 28—Joe Quartz, New York.....KO 3
Feb. 16—Jesse Jenkins, Newburgh.....D 6
Feb. 25—Mike Santonino, New York..KO 2
June 16—James Johnson, New York.....W 6
July 22—Tony Bertucci, New York.....W 6

BOBBY SILVA

San Francisco, Calif. Middleweight

(For previous record, 1944-1946, see 1947 Edition, page 496.)

1947

Feb. 12—Willie Parker, Oakland.....W 4
Feb. 26—Roughhouse Oliver, Oakland...D 4

1948

May 5—Bob Ward, Oakland.....L 6
May 18—Vepe Watson, San Jose.....W 6
May 26—Lee Knight, Oakland.....W 4
June 2—Bob Patterson, Oakland.....L 4
July 26—Bob Patterson, San Fran.....L 4

JOHNNY SILVA

Newark, N. J., Welterweight

1947

Oct. 29—Louis Owens, Elizabeth .....W 4
Nov. 3—Johnny Green, Newark .....W 4
Nov. 24—Stokes Thomas, Newark ....KO 2
Dec. 1—Freddy Pedreiere, Newark ....D 4
Dec. 10—Nick Arcurio, Elizabeth.....KO 3

1948

Jan. 5—Fred Pedreiere, Newark.....L 4
Jan. 20—Bill Dove, Jersey City.....D 4
Jan. 26—Charlie Roach, Newark.....L 4
Feb. 10—Bill Feeney, Jersey City....KO by 2
Mar. 15—Otis Edwards, Newark.....L 4
Apr. 5—John Buglino, Newark.....D 4
Apr. 20—Bill Feeney, Jersey City.....L 6
Apr. 26—Jackie Savage, Newark .....L 4

RICHARD SILVA
Hawaiian Lightweight
Honolulu, Sept. 13, 1922

1942

Dec. 27—James Hursey, Honolulu.....D 4

1943

Jan. 24—James Hursey, Honolulu.....W 4
Mar. 14—Abel Moniz, Honolulu.....KO 2
May 16—Don Benzor, Honolulu.....W 4
May 30—Don Benzor, Honolulu.....D 5
July 4—Don Benzor, Honolulu.....KO 4
Aug. 15—James Hursey, Honolulu.....W 6
Sept. 5—Chico Rosa, Honolulu.....KO by 7
Nov. 7—Alejandro Permijo, Honolulu..KO 2
Nov. 10—Kid Waianae, Honolulu.....KO 2
Dec. 5—Dado Marino, Honolulu.....W 8

1944

Jan. 30—Don Benzor, Honolulu.....W 8

1946

Mar. 31—Herbert Periera, Honolulu.....W 4
June 21—Eddie Salazar, Honolulu.....W 4
Aug. 5—Richard Asato, Honolulu.....L 7
Oct. 14—Richard Asato, Honolulu.....L 8
Nov. 25—Richie Shinn, Honolulu.....L 8

1947

Feb. 4—Llewellyn Strohlin, Honolulu.....KO by 3
May 23—Bill Caesar, Honolulu.....LF 3
July 11—Ken Meyershiro, Honolulu.....W 6

1948

Jan. 13—Fred Silvano, Honolulu.....L 5
Jan. 27—Abe Konaaihele, Honolulu.....W 5
Feb. 17—Fred Silvano, Honolulu.....W 5
Mar. 2—Ken Meyershiro, Honolulu.....W 4
Mar. 23—Ken Meyershiro, Honolulu.....L 6

FREDDIE SILVANO
Honolulu, Hawaii, Featherweight

1945

Mar. 17—Ray Young, Honolulu.....KO 1
Apr. 9—Willie Henry, Honolulu.....W 4

1946

Jan. 13—Al Ganigan, Honolulu.....W 5
Feb. —Willie Candido, Honolulu.....L 5
Feb. —Bill Caesar, Honolulu.....D 4
May 10—Johnny Jurs, Stockton.....W 6
June 3—Johnny Jurs, San Francisco.....W 6
Sept. —Johnny Perry, Honolulu.....W 5
Nov. 18—Chico Rosa, Honolulu.....KO by 6

1947

Mar. 11—Victor Sagpang, Honolulu ...KO 3
Aug. 29—Ray Chang, Honolulu .....D 5
Sept. 23—Ray Chang, Honolulu .....D 5

1948

Jan. 13—Richard Silva, Honolulu.....W 5
Jan. 27—Wiliam Candido, Honolulu.....KO 2
Feb. 10—Leo Tolentino, Honolulu.....W 4
Feb. 17—Richard Silva, Honolulu.....L 5
Mar. 23—Willie Candido, Honolulu.....W 4
Apr. 20—Ray Chang, Honolulu.....L 5
May 11—Freddy Gonzalves, Honolulu.....L 5
June 8—Yasu Yasuktake, Honolulu.....KO 1
June 25—Tsuneshi Maruo, Honolulu.....W 6
June 22—Yasu Yasutake, Honolulu.....KO 4

NORMAN (HI-HO) SILVER
New York, N. Y., Lightweight
(For previous record, 1939-1946, see 1947 Edition, pages 496-497. Inactive, 1947).

1948

Jan. 14—Juan Carrero, Miami.....W 8

AL SILVERMAN
New York Welterweight

1945

Sept. 25—Freddie Balessano, Hartford..D 4
Oct. 2—Frank Foley, Hartford.....L 6
Oct. 16—Harry Gorin, Hartford.....KO 2
Nov. 6—Tim Renick, Hartford.....W 6
Nov. 20—Jimmy Saunders, Hartford.....KO 3
Dec. 4—Jim Wynn, Hartford.....KO 5
Dec. 18—Ray Laurie, Hartford.....D 6

1946

Jan. 8—Ray Laurie, Hartford.....KO by 3
Feb. 12—Johnny Sawyer, Hartford.....KO 3
Mar. 5—Ray Allison, Hartford.....KO 3
Mar. 12—Joe Montiero, Hartford.....KO by 2
Apr. 13—Larry Teene, Meriden.....W 4
May 14—Mickey Santafiero, Hartford.....L 4
July 9—Johnny Bell, Hartford.....W 6
July 16—Jimmy Rogers, Hartford.....KO 4
Aug. 2—Jimmy Rogers, Waterbury.....KO 2
Aug. 13—Jennings, Brotherton, Hartford..L 6
Sept. 6—John Bell, Waterbury.....L 6
Oct. 15—Al Delmont, Hartford.....W 6
Nov. 19—Al Hallis, Hartford.....W 6
Dec. 3—Jackie Lloyd, Hartford.....KO 1

1947

Jan. 2—Domingo Reyes, New York.....W 4
Jan. 9—Thompson Harmon, N. Y. .....L 4
Jan. 23—John Jamison, New York .....KO 4
Mar. 3—Johnny Bell, New Britain .....L 8
Mar. 11—Nick Mistovich, N. Y.....KO by 5
Apr. 9—Paul O'Hara, New York .....L 6
Apr. 15—Vic Cardell, Hartford .....L 6
Apr. 24—Anthony Viserto, New York.....L 6
May 8—Roland Lighthill, New York...W 6
May 20—Frank Intieri, New York .....W 6
June 13—Mario Centi, New York .....L 6
July 7—Dom Marchese, Coney Is..KO by 4
Aug. 12—Fred Simpson, New York .....L 6
Sept. 5—Ricky Long, New York .....W 4
Sept. 16—Fred Simpson, New York .....L 4
Oct. 14—Joe Poccia, New York .....L 6
Oct. 28—Frankie Dell, Brooklyn .....D 6
Nov. 4—Oscar Lewis, New York.....W 4
Nov. 5—Joe Poccia, Elizabeth .....L 6
Nov. 11—Henry Caballero, Brooklqn ...W 6

1948

Feb. 5—Joe Legon, Tampa.....W 6
Feb. —Walter Keyes, Palm Beach .....L 6
Apr. 2—Solly Levitt, New York.....L 8
May 25—Andy DePaul, New York.....L 8
Aug. 13—Al Constantino, New York..KO by 8

CARL SILVERS
Jacksonville, Fla., Welterweight

1948

Apr. —Joey Monteiro, Jacksonville...W 10
Apr. 6—Joe Diaz, Jacksonville.....W 10
Apr. 27—Joe Dunne, Jacksonville.....L 10
June 9—Joe Diaz, Jacksonville.....W 10
June 21—Bobby Dykes, Miami.....KO by 4
July 6—Joe Dunne, Jacksonville.....KO 5

OSWALDO SILVO
Brazilian Middleweight
Also uses the name of No. 84.

1947

Mar. 19—Steve Sabatino, Miami.....W 10
Mar. 26—Omelio Porto, Miami.....KO 2
Apr. 9—Bill Petersen, Miami.....W 10
May 12—Frankie Abrams, Miami.....W 10
June 16—Frankie Abrams, Miami.....L 10
July 30—Ernie Pelaia, Miami.....L 10
Aug. 13—Vince Gambill, Miami.....W 10
Aug. 27—Ernie Pelaia, Miami.....L 10
Sept. 22—Nava Esparza, New Orleans.....L 10
Nov. 12—Ben Montabano, Miami.....W 10
Dec. 3—Ben Montabano, Miami.....L 10
Dec. 19—Gene Smith, Palm Beach.....W 8

1948

Feb. 4—Steve Belloise, Miami.....L 10
Feb. 20—Henry Chemel, Miami.....KO by 10
Mar. 19—Fist Dever, Palm Beach.....W 10
June 19—Baby Coullimber, Havana.....L 10
Apr. 19—Don Lee, Omaha.....L 10
July 12—Jimmy Curl, Miami.....KO by 2
Aug. 16—Joe Rindone, Providence.....L 8
Oct. 14—Joey DeJohn, Syracuse.....KO by 9

BILLY SIMMONS
New York Lightweight

1946

Mar. 26—Everett Chapman, Brooklyn.....W 4
Apr. 3—Johnny Ortega, Jamaica .....KO 1
Apr. 9—Marcus McCray, Brooklyn .....KO 2
Apr. 17—John Thomas, Jamaica .....L 4
May 7—Vinnie DeMarco, Bklyn.....KO by 4

1947

Sept. 11—Bill Murphy, Brooklyn.....KO by 2
Oct. 1—Julie Garcia, N. Y. C.....W 4
Nov. 4—Anthony Viserto, Whit Pls. KO by 5
Nov. 4—Anthony Viserto, White Pl. KO by 5
Nov. 19—Greg Gomez, N. Y. C.....KO by 4
Dec. 2—Jimmy Allen, Brooklyn.....W 4

Dec. 6—Stanley Tischler, Brooklyn...KO 1
Dec. 16—Jesse Griffin, New York City...W 4
Dec. 26—Mario Marino, New York City...L 6

1948

Jan. 6—Bobby Rosado, Hartford...KO by 2
Jan. 21—Mario Marino, New York ...W 6
Feb. 26—Tonq Ducharme, Worcest..KO by 4
Mar. 1—Teddy Swain, Boston ...D 6
Mar. 9—Tony Viserto, N. Y.....KO by 4
Mar. 29—Red Perkins, Boston .....KO by 4
Mar. 23—Doc Blanchard, Salem .....KO 6
Apr. 16—Bobby Duquette, Worcester ....L 6
May 4—Pat Shannon, Salem.....KO by 3
May 11—Tim King, Salem.....KO by 2

BOB SIMMONS

Indianapolis, Ind., Welterweight

1948

Mar. 8—Jack Biddle, Chicago.....W 6
Mar. 17—Buzz Brown, Minneapolis..KO by 2
Apr. 23—Dick Smith, Indianapolis .....W 10
May 18—Sylvester Perkins, Michigan City .....KO by 4
June 16—Sammy Secreet, Pittsburgh ....L 10
Oct. 29—Nate Arnold, Indianapolis.....L 6
Nov. 5—Joe Sgro, Indianapolis.....L 10

CHARLEY SIMMONS

Dallas, Tex., Heavyweight

1948

Aug. 13—Les Irwin, New York .....W 4
Aug. 19—Joe Domonick, New York .....L 4
Sept. 2—Les Irwin, Brooklyn .....W 6
Oct. 6—Tony Manfredonia, N. Y. .....W 4
Oct. 13—Mike Campfarella, N. Y. .....L 6

CHUCK SIMMONS

Detroit, Mich., Middleweight

1948

Mar. 5—Van Kirk, Detroit .....D 4
Mar. 26—Willie Brown, Detroit .....KO 3
Apr. 21—Sid Oliver, Detroit .....KO by 2
June 25—Billy Borne, Flint .....L 6
Oct. 4—Billy Borne, Flint .....D 4
Nov. 9—Charley Cotton, Detroit....KO by 2

CLEVE SIMMONS

Philadelphia, Pa., Featherweight

1947

Mar. 28—Sam Washington, Philadelphia..W 4
Apr. 14—Sam Washington, Allentown....D 4
Sept. 22—Johnny Juliano, Asbury Park...L 6
Dec. 11—Tip Jones, Philadelphia.....KO 3

1948

Feb. 10—Willie Roberti, Trenton .....KO 3
Feb. 19—Jimmy Sulla, Philadelphia .....L 6
Mar. 15—Gus Cosby, Philadelphia .....L 6
Dec. 16—Julius Reed, Atlantic City .....D 6

EDDIE SIMMONS

Sioux City, Iowa, Middleweight

1947

Mar. 17—Buzz Brown, St. Paul.....L 4
June 23—Roland Taylor, Sioux City.....W 4
Sept. 8—Julio Tristan, Omaha.....D 4
Oct. 6—James Watson, Omaha.....KO by 3

1948

Apr. 7—Johnny Baird, Des Moines .....W 4
Apr. 19—Leonard Craig, Omaha .....KO 3
May 3—Jimmy Watson, Omaha .....W 4
May 28—Red Barton, Omaha .....L 6
June 3—Don Lee, Oxford, Neb.....KO by 6
Aug. 2—Jimmy Watson, Sioux City.....W 5
Aug. —Johnny Baird, Sioux City .....W 5
Sept. 10—Jimmy Watson, Omaha .....W 4
Oct. 6—Dick Smith, Topeka .....L 6
Oct. 15—Leonard Craig, Omaha .....W 4

JAKE SIMMONS

Miami, Fla., Lightweight

1947

Mar. 27—Bee Bee Buddy, Miami .....D 6

1948

Mar. 16—Ray Lewis, Miami .....L 6
Mar. 26—Honeyboy Williams, Miami..KO by 4
June 17—Ray Jones, Miami .....L 8
Dec. 14—Ray Lewis, Miami.....L 6

JIMMY SIMMS

Philadelphia, Pa., Lightweight

1946

Sept. 24—Clyde Diggs, Philadelphia ....KO 3
Nov. 21—Lorenz Johnson, Atlantic City..W 6
Nov. 29—Jimmy Green, Philadelphia ..KO 1
Dec. 19—Jesse Watson, Philadelphia....W 6

1947

Jan. 20—Jesse Watson, Philadelphia.....W 4
Feb. 10—Buddy Suma, Washington KO by 4
Mar. 10—Nate Baynard, Allentown.....L 6
Mar. 13—Frank Wetzel, Philadelphia...KO 3
May 12—Vic Capcino, Philadelphia.....KO 3
June 6—Fred Polowitzer, Waterbury...KO 4
Aug. 4—Johnny Bernardo, Phila. .....KO 6
Sept. 29—Joey Holmes, Philadelphia...KO 6
Oct. 2—Clyde Diggs, Philadelphia.....KO 3
Oct. 9—Joe Holmes, Paterson.....KO 4
Nov. 10—Salty Parker, Baltimroe.....L 4
Nov. 18—Brown Lee, Camden.....W 6
Nov. 24—Tommy Mills, Philadelphia....KO 1
Dec. 22—Bobby English, Boston.....KO 2

1948

Jan. 26—Johnny Suarez, Philadelphia ..KO 1
Feb. 5—Calvin Smith, Philadelphia ....L 6
Apr. 12—Herbie Biff Jones, Phila....KO by 2
Nov. 4—Eddie Holloway, Philadelphia ..L 6

LOUIS SIMON

Los Angeles, Calif., Welterweight

1947

July 1—Billy Seep, N. Y. C.....KO 1
July 15—Leon Sawyer, N. Y. C.....W 6
Aug. 25—Laurie Buxton, N. Y. C.....KO 5
Sept. 9—Leon Gabriel, N. Y. C.....KO by 2

1948

Mar. 17—Gene Dillsworth, Oakland..KO by 4
Aug. 16—Carlos Martinez, San Fran.....D 4
Aug. 25—Ernie Pacheco, Oakland .....L 4
Oct. 4—Earl Flynn, San Francisco ....W 4
Oct. 13—Oscar Penn, Oakland .....KO by 2
Nov. 9—Jimmy Wilson, Sacramento....KO 4

FRED SIMPSON

New York Welterweight

1947

June 25—Dick Schiavone, N. Y. C.....L 4
July 16—Hy Melzer, Jamaica.....D 4
July 28—Dave Peters, Coney Island KO by 4
Aug. 12—Al Silverman, N. Y. C.....W 6
Aug. 19—Paddy Young, N. Y. C.....KO by 4
Sept. 4—Fitzie Pruden, Brooklyn....KO by 2
Sept. 16—Al Silverman, N. Y. C.....W 4
Oct. 6—Joe Paris, N. Y. C.....KO 2
Oct. 13—Hy Melzer, N. Y. C.....L 4
Oct. 20—Sol Levitt, N. Y. C.....L 4
Oct. 28—Sol Levitt, N. Y. C.....L 4
Nov. 3—Hy Melzer, N. Y. C.....L 4
Nov. 11—Hy Melzer, White Plains .....L 4
Dec. 2—George Baltieri, Brooklyn KO by 1

JOE SIMS

San Francisco, Calif., Welterweight

1948

Nov. 1—Hal Robbins, Oakland.....W 4
Dec. 8—Eddie Grantano, Oakland.....W 4

STANLEY (Baby) SIMS

New York Middleweight

1944

May 1—Johnny Roszina, Chicago.....W 8
May 16—Russell Richter, Newark.....D 4
June 12—Al Bishop, Newark.....W 6
June 26—Russell Richter, Newark...KO by 3
June 30—Luis Davila, Brooklyn.....KO by 4
July 18—Henry Davis, Hartford.....W 6
July 26—Nick Restano, Elizabeth.....KO 2
Aug. 1—Joe Torres, Hartford.....KO 5
Aug. 2—Burl Charity, Elizabeth.....D 6
Aug. 15—Genaro Rojo, Hartford....KO by 7
Sept. 21—Jimmy Mason, New Brunswick..W 6
Oct. 3—Artie DiPietro, Hartford.....W 8
Oct. 17—Kenny Reid, Hartford.....KO 3
Oct. 31—Russ Richter, Hartford.....W 8
Nov. 28—Victor Jade, Hartford.....W 8

1945

Jan. 9—Johnny Melcher, Hartford....KO 7
Jan. 30—Jimmy Anest, Hartford.....W 10
Feb. 20—Johnny Cesario, Hartford..KO by 1

Mar. 27—Johnny Cesario, Hartford.....L 10
Aug. 3—Bobby Cummings, New York..W 4
Aug. 17—Russ Hawkins, New York.....W 4
Aug. 22—Leon Kennedy, Elizabeth.....W 6
Sept. 21—Leo Romanello, New York....KO 4
Oct. 2—Lenny Mancini, Brooklyn.....L 8
Oct. 22—Vic Costa, New Britain.....W 10

1946

Jan. 10—Marty Servo, Schenectady .....L 10
Feb. 21—Freddie Archer, Orange .....L 10
Mar. 4—Vinnie Vines, Troy .....L 10
Mar. 12—Sonny Horne, Trenton .....L 10
Mar. 27—Sonny Horne, Jamaica .....L 8
Apr. 3—Vinnie Vines, Schenectady .....L 10
June 27—Coley Welch, Portland .....L 8
Aug. 6—Oscar Boyd, Schenectady .....L 10
Sept. 10—Tommy Jackson, N. Adams....W 10
Oct. 7—Art Robinson, Troy .....W 10
Oct. 28—Roy Williams, New Britain .....L 10
Dec. 5—Henry Chemel, Portland .....L 10

1947

Feb. 3—Vinnie Vines, Troy.....KO 3
Feb. 17—Juan Serrano, Troy.....W 10
Mar. 27—Sidney Miller, Troy .....L 10
Mar. 31—Milton Jones, St. Louis.....L 8
Apr. 15—Jose Basora, San Juan.....L 10
June 25—Billy Brown, Binghamton.....L 10
Sept. 22—Roy Miller, Holyoke.....L 10
Oct. 31—Milton Lattimer, Worcester...KO 9
Dec. 15—Jimmy Bull, St. Louis.....KO by 1

1948

Feb. 2—Reuben Jones, Newburgh .....L 8
Feb. 24—Irving Palefsky, New York .....L 8
Apr. 30—Pat Byers, New Britain ...KO by 7
June 4—Joey DeJohn, Syracuse ....KO by 8
Aug. 13—Jesse Jenkins, Hurleyville .....L 8
Aug. 30—Walter Cartier, N. Y. .....KO by 4

DOM SINABALDI

Berlin, N. H., Welterweight

1946

July 10—Dolly King, Claremont .....D 8
Sept. 11—Chick Bond, Berlin .....KO 2
Sept. 12—Jerry Boisvert, Waterville .KO by 4
Oct. 9—Texas Kid, Berlin .....KO 2
Oct. 25—Pancho Villa, Rumford.....KO 2
Nov. 22—Ray Fortin, Rumford .....KO 2

1947

Jan. 16—John Thomas, Rumford, Me. KO 3
Feb. 10—Bob Wise, Lewiston .....W 6
Feb. 15—Edgar Gallant, Brunswick.....KO 4
Feb. 24—Edgar Gallant, Lewiston.....KO 4
Mar. 7—Maurice Beauchene, Rumford..W 8
Mar. 27—Rudy Margolin, Barre, Vt.....W 10
Apr. 18—Eddie Letourneau, Rumford....W 8
Apr. 24—Johnny Coe, Barre, Vt.....W 10
May 2—Tommy Spencer, Berlin...KO by 8
June 6—Al Michaud, Rumford.....KO by 3
July 7—Blaine Macomber, Winthrop.....D 6
Oct. 10—Johnny Coe, Rumford.....W 10
Nov. 14—Jim Brown, Rumford.....KO 7
Nov. 17—Young Toger Flowers, Lewiston L 8
Dec. 12—Al Michaud, Rumford.....D 8

1948

Jan. 9—Al Michaud, Rumford.....KO by 8
Mar. 29—Al Marquis, Lewiston .....L 6
Apr. 13—Jimmy Dinardo, Manchester ..W 10
May 21—Mike Saad, Berlin, N. H.....W 10
June 10—Dave Andrews, Worcester..KO by 3
Sept. 2—Jackie Wilson, Fall River..KO by 3

BOBBY SINN

Newark, N. J., Middleweight

1948

July 26—Country Sherman, Newark....KO 2
Aug. 16—Professor Baker, Newark.....W 4
Nov. 23—Ray Clark, Newark.....L 4
Dec. 6—Norman Wilson, Newark.....KO 3

GREG SIRAGUSA

Franklin Square, L. I., N. Y., Middleweight

1948

July 9—Jimmy DeSouza, Brooklyn..KO by 3
July 14—Jack Silvers, New York .....KO 3
July 19—Fred McNeil, Brooklyn .....KO 1
July 22—Johnny Fisher, Brooklyn .....W 4
July 28—Mel Griffin, New York .....KO 2
Aug. 18—Nick DeGrazio, New York ...KO 3
Sept. 1—Freddie Lott, New York .....L 6
Sept. 22—Lee Patrick, New York .....W 6

BEN SKELTON

Pittsburgh, Pa., Middleweight

1946

June 14—Abe Hopes, N. Y. C.....W 4
June 26—George Sapolich, Pittsburgh..KO 3
June 28—Chris Tabor, Youngstown .....KO 4
July 23—Harry Smith, Pittsburgh .....L 6
Aug. 12—Ed Elton, Youngstown .....L 4

1947

Jan. 30—Red Binyard, Pittsburgh.....KO 1
Apr. 24—Lin Bosier, Pittsburgh.....KO by 4
July 8—Harold Hazlett, Pittsburgh.....W 4
Aug. 27—Henry Flakes, Jamestown, N. Y. .....KO by 6
Oct. 14—Bobby Dare, Buffalo.....KO by 5

1948

Feb. 5—Ollie Madison, Pittsburgh.....L 6
Nov. 8—Johnny Swanson, Pittsburgh ..W 6
Dec. 10—Tom McKeagney, New York....W 6

ART SKINNER

New York, N. Y., Middleweight

1948

Feb. 9—Bill Atwood, Brooklyn .....KO 3
Feb. 17—Ray Aliverto, Jersey City .....L 4
May 11—Red Arrow, Danbury .....L 6
June 14—Al Renshaw, New York .....W 4
July 27—Mel Kirsch, New York .....L 4

JERRY SLAVIN

Los Angeles, Calif., Middleweight

1948

Mar. 29—Rocky Corkin, Ocean Park ..KO 3
Apr. 6—Ted Coleman, Ocean Park ....KO 4
Apr. 12—Al Hernandez, Ocean Park ....W 4
Apr. 27—Tag Mayfield, Los Angeles ....D 6
Dec. 2—Jimmy Carroll, Minneapolis..KO 1
Dec. 6—Bob Rossie, Austin, Minn.....W 4
Dec. 30—Bob Rossie, Minneapolis .....W 6

CHESTER SLIDER

Born in Fresno, Calif., Negro Middleweight

1941

Feb. 6—Mickey Willis, San Fran. ..KO by 2
June 9—Gene Thomas, San Fran.....W 4

1942

Apr. 15—Pete Mazzi, Oakland.....W 6
Nov. 22—Juan Zurita, California.....L 10
July 22—Cecilio Lozado, Oakland.....W 10

1943

Feb. 26—Rodolfo Ramirez, San Diego....L 10
Apr. 9—Al Morey, San Diego.....W 10
May 21—Vincent Villavicencio, San Diego L 10
Sept. 3—Vincent Villavicencio, San DiegoD 10
Sept. 21—Chief Evening Thunder, Fresno..W 10
Oct. 5—Jimmy Brooks, Fresno.....W 10
Oct. 19—Vincent Villavicencio, Fresno..W 10
Nov. 2—Jackie Byrd, Fresno.....W 10
Dec. 28—Kenny La Salle, Fresno.....D 10

1944

Jan. 11—Lige Drew, Fresno .....L 10
Feb. 11—Young Manuel, San Diego ....W 10
Feb. 29—Vincent Villavicencio, Fresno ..L 10
Mar. 10—Jimmy McDaniels, San Diego ..L 10
Apr. 14—Manuel Villa, San Diego .....W 10
May 9—Kenny LaSalle, San Jose .....W 10
June 12—Sheik Rangel, Fresno .....D 10
May —Al Tribuani, Fresno .....L 10
Sept. 6—Willie Joyce, Oakland .....L 10
Sept. 27—Willie Joyce, Oakland .....L 10
Oct. 24—Nava Esparza, Fresno .....L 10
Nov. 15—Paul Lewis, Oakland .....L 10
Dec. 6—Auriel Coutoure, Oakland .....W 10
Dec. 20—Paul Lewis, Oakland .....W 10

1945

Jan. 17—Henry Armstrong, Oakland....D 10
Feb. 14—Henry Armstrong, Oakland....W 10
Apr. 25—George (Sugar) Costner, Oak...L 10
May 9—Auriel Coutoure, Oakland.....D 10
May 15—Cecil Hudson, Los Angeles.....L 10
July 11—Genaro Rojo, Oakland.....W 10
Aug. 15—Paul Lewis, Oakland.....W 10
Sept. 12—Earl Turner, Oakland.....KO 1
Oct. 17—Paulie Peters, San Francisco...D 10
Nov. 28—Paulie Peters, Oakland.....D 10
Dec. 17—Paulie Peters, San Francisco....L 12

1946

Jan. 9—Sheik Rangel, San Francisco..KO 1
Feb. 20—Paulie Peters, Oakland .....D 10

Apr. 3—Chuck Hunter, Oakland .....L 10
May 1—Early Turner, Oakland .....KO 4
May 29—Jackie Wilson, Oakland .....D 12
June 11—Sheik Rangel, Sacramento.....W 10
July 3—Vincent Villavicencio, Oakland .....W 10
Aug. 28—Earl Turner, Oakland .....L 10
Oct. 2—Paul Lewis, Oakland .....L 10
Oct. 11—Major Jones, Hollywood.....L 10

1947

June 10—Phil Palmer, Seattle .....L 10
July 23—George Costner, Oakland...KO by 7

1948

Jan. 13—J. T. Ross, San Jose .....L 10
May 26—Pedro Jiminez, Fresno .....D 10

LARRY SLOAN

Montreal, Can., Featherweight

(For previous record, see 1947 Edition page 501).

1947

Mar. 31—Maurice LaChapelle, Montreal KO 3

1948

June 7—Jerry Lavigne, Montreal.....W 8
June 11—Edgar Perreault, Berlin, N. H....L 8
June 25—Willie Leo, Berlin, N. H.....L 8
July 14—Edgar Perreault, Berlin, N. H....L 8
Sept. 14—Til LeBlanc, Moncton.....L 10
Oct. 28—Buddy Hayes, Fall River...KO by 5

BUCKY SLOCUM

Philadelphia, Pa. Welterweight

1948

Aug. 19—Tony Morgano, Philadelphia..KO 1
Oct. 11—Johnny Parker, Holyoke.....W 6
Nov. 1—Johnny Woods, Holyoke.....L 6
Oct. 21—Puggy Lyons, Washington, D. C..D 6
Nov. 25—McCoy Jones, Philadelphia....KO 2
Dec. 16—Dave Peters, Philadelphia.....W 6
Dec. 30—Bobby Johnson, Philadelphia..KO 2

JESS SLOCUM

Los Angeles, Calif. Heavyweight

1946

Feb. 15—Leo Green, San Francisco..KO by 3
Mar. 27—Joe Lee, San Francisco .....KO 1
Apr. 15—Ray Harvey, San Francisco...KO 3
June 14—Edwin Keller, San Francisco..KO 2
Aug. 2—Smiley Burnett, San Francisco..D 4
Aug. 16—Smiley Burnett, San Francisco..D 6
Oct. 23—Allen Arnett, Oakland .....KO by 2

1947

Aug. 27—Benny Lee, Oakland .....W 4
Dec. 8—George Evans, San Fran...KO by 3

1948

Aug. 23—Bob Dunlap, San Francisco KO by 2

ROCKY SLYAPICK

Detroit, Mich. Welterweight

1948

Apr. 12—Cocoa Kid, Detroit.....W 4
Apr. 23—Al Payette, Detroit.....L 6
May 11—Johnny Chatmon, Buffalo..KO by 4
June 1—Wally Rose, Chicago.....KO 2
June 16—Tommy Shonk, Detroit.....W 4
June 21—Cliff Fossman, Chicago.....KO by 3
Sept. 1—Allie Gronik, Detroit.....KO by 3
Sept. 21—Willie Giano, Rochester.....L 6

FREDDIE SMALL

Cambridge, Mass. Middleweight

1948

Sept. 16—Al Lemire, Boston.....KO 3
Sept. 27—Sonny Bentley, Boston.....W 4
Oct. 25—Oscar St. Pierre, Boston.....W 4
Nov. 15—Jackie Wilson, Boston.....KO by 4

GEORGE SMALL

Brooklyn, N. Y., Middleweight

1945

Aug. 7—Lee Bryant, Brooklyn.....KO 1
Aug. 28—Joe Robinson, Brooklyn.....KO 2
Sept. 4—Ruby Roberts, New York.....L 4
Sept. 18—Charlie Hilton, Brooklyn.....W 4
Oct. 9—Benny Davis, Brooklyn.....W 4
Oct. 30—Joe Robinson, Brooklyn.....W 4
Nov. 2—Charlie Hilton, New York.....W 4
Nov. 6—Carl Holden, Brooklyn.....KO 3
Nov. 13—Randy Drew, Brooklyn.....KO 1
Dec. 28—Baudelio Valencia, New York..W 4

1946

Feb. 19—Hugh Murphy, Brooklyn ....KO 3
Mar. 5—Baudelio Valencia, Bkrooklyn..W 6
Apr. 23—Pedro Cobe, Brooklyn .....L 6
Aug. 9—Johhny Caruso, N. Y. C.....W 4
Aug. 27—Freddie Graham, N. Y. C.....KO 1
Sept. 4—Johnny Smith, Brooklyn.....KO 4
Sept. 9—Benny Davis, Brooklyn .....W 6

1947

Jan. 25—Charley McPherson, Brooklyn..W 8
May 12—Al Pinel, N. Y. C.....KO 1
May 20—Ed Richardson, Brooklyn.....W 6
May 27—Jimmy Jackson, Brooklyn.....W 6
June 5—Eddie Dutton, N. Y. C.....L 6
June 19—Tony Del Gatto, Brooklyn.....W 6
July 3—Don Anderson .....KO 2
July 18—Art Robinson, Long Beach.....W 8
Aug. 6—Art Robinson, N. Y. C.....KO 6
Aug. 22—Herbie Morris, Long Beach....KO 5
Sept. 8—Jerry Fiorello, Coney Island...W 8
Sept. 3—Eddie Lee, N. Y. C.....KO 5
Dec. 9—Joe Governale, Brooklyn.....L 8
Dec. 23—Jules Rinaldi, Jersey City.....W 8

1948

Jan. 13—Billy Walker, Brooklyn.....KO 3
Jan. 27—Jimmy Mangia, Brooklyn.....W 8
Feb. 24—Nick Kashuba, Brooklyn.....W 8
July 20—Al Fisher, New York.....KO 7
Nov. 23—Charley Dawson, Brooklyn....KO 4
Nov. 30—Richie Dallas, Brooklyn.....W 8

AL SMITH

Los Angeles, Calif. Welterweight

1947

Nov. 26—Chuck Holloway, Oakland.....W 4

1948

May 3—Ray Martinez, Ocean Park.....W 4
May 18—Ray Martinez, Los Angeles ...KO 2
May 13—Speedy Navarro, Ocean Park..KO 3
June 9—Johnny Camarata, Los Angeles .....KO 2
June 11—Frank Guiterrez, Hollywood....W 4
June 20—Harold Jordan, Los Angeles....W 4
July 9—Frank Guiterrez, Hollywood....W 4
July 20—Babe Huerta, Los Angeles.....W 4
Aug. 2—Babe Huerta, Ocean Park.....D 4
Aug. 3—Hal Halloway, Seattle.....L 6
Aug. 10—Al Jordan, Los Angeles.....W 4
Aug. 17—Harold Jordan, Los Angeles.....L 4
Aug. 23—Cagey Norris, Ocean Park.....W 4
Aug. 25—Silent Ramponi, Oakland.....L 4
Sept. 21—Fred Garcia, Los Angeles.....KO 2
Sept. 27—Flash Gordon, Ocean Park.....W 4
Oct. 4—Ralph Gutteriz, Ocean Park....L 4
Oct. 27—Silent Ramponi, Oakland.....L 4
Oct. 29—Young Coronel, Hollywood....KO 2
Nov. 2—Frankie Ray, Los Angeles.....W 4
Nov. 15—Juan Hernandez, Ocean Park...W 4
Nov. 23—Vernon Jordan, Los Angeles....D 4
Nov. 30—Vernon Jordan, Los Angeles....W 4
Dec. 3—Ralph Guiterez, Hollywood.....W 6

AL SMITH

Roxbury, Mass., Featherweight

1945

Sept. 14—Johnny Priest, Boston.....L 6
Sept. 28—Vinnie Vazzo, Boston.....W 6
Oct. 18—Ray Allison, Worcester.....KO 2
Oct. 24—Johnny Parvia, Milford.....KO 1
Nov. 9—Blond Tiger, Boston.....W 6
Dec. 7—Pedro Carvelho, Boston.....W 8
Dec. 21—Johnny Priest, Boston.....D 8

1946

Jan. 23—Willie Marcus, Brockton .....W 10
Feb. 25—Henry Briere, Holyoke .....KO 3
Mar. 5—Lloyd Hudson, Boston .....W 8
Mar. 18—Blaine Macomber, Holyoke ....L 4
Mar. 22—Steve Curley, Boston .....KO by 5
May 3—Bob English, Boston .....W 6
May 21—Kayo Mushrow, Sanford .....KO 3
May 24—Jimmie McLarnin, Boston .....D 8
May 28—Johnny Bouffard, Sanford .....W 6
July 12—Johnny Parker, Pittsfield .....KO by 3
Sept. 6—Roy Andrews, Boston .....L 6
Sept. 13—Steve Kronis, Boston .....W 8
Oct. 22—Roy Andrews, Boston .....L 8

1947

Jan. 7—Bobby Pooler, Sanford, Me.....W 6
Jan. 22—Midget St. Hilaire, Rochester, N. H.....L 10
Feb. 21—Young Junior, Athol.....D 8
Mar. 7—Young Junior, Athol.....D 8
Apr. 15—Jackie Harris, Salem.....W 10
Apr. 29—Leo Mucucci, Salem.....W 10
May 23—Nick Stato, Worcester.....L 10
June 4—Benny Wood, Halifax.....KO by 4
June 6—Lloyd Hudson, Berwick.....W 8
June 13—Spider Armstrong, Lynn.....L 10
Oct. 16—George Dusty Brown, Fall Riv..W 10
Nov. 6—Jimmy Callura, Fall River.....W 10
Nov. 20—Spider Armstrong, Fall River..W 10

1948

Jan. 8—Johnny Juliano, Fall River KO by 6
Mar. 15—John LaRusso, Providence.....L 10
Apr. 8—Tony Ducharme, Worcester.....KO by 7
Nov. 30—Tony Riccio, Salem.....D 10

AL SMITH

New York, N. Y., Lightweight

1947

Feb. 10—Henry Lassain, N. Y. C.....L 6
Nov. 19—Ralph Caballero, N. Y. C.....KO 3
Nov. 26—Ossie Cooper, N. Y. C.....W 4
Dec. 10—Jesse Griffin, Jamaica.....W 4
Dec. 15—Maurice Therreault, N. Y. C....W 4
Dec. 23—Jesse Griffin, Brooklyn.....W 4
Dec. 29—Sixto Toseado, N. Y. C.....L 4

1948

Jan. 16—Charlie Titone, New York.....L 4
Feb. 11—Bill Hillard, New York.....KO 4
Feb. 25—George Wright, New York.....W 6
Mar. 31—Marcel Therriault, New York...W 6
Apr. 14—Carl Minnis, New York.....W 6
May 1—George Wright, Brooklyn.....KO 5
May 22—George Wright, Brooklyn.....D 6
May 27—Willie Carrion, Brooklyn.....W 6
June 17—Joe Micilli, New York.....L 6
July 26—Ernie Parker, Brooklyn.....D 6
Aug. 6—Fred Monforte, New York.....D 6
Aug. 18—George LaFalgio, New York....L 6

AL SMITH

New York, N. Y. Heavyweight

1946

Oct. 7—Willis Parker, New York.....L 6

1947

Jan. 21—Jimmy Bell, Miami.....W 10
May 22—Buddy Thomas, Johnstown, Pa..W 8
Oct. 16—Ezzard Charles, Akron.....KO by 4

1948

Jan. 13—Elkins Brothers, Cleveld..KO by 3
Mar. 1—Billy Thompson, Phila.....KO by 2
Mar. 26—Elmer Ray, Miami.....KO by 3
Sept. 13—Bob Isler, Wash, D. C.....L 6

ART SMITH

Providence, R. I. Lightweight

1948

Apr. 22—Ray Dulmaine, Worcester.....L 4
May 3—Frankie Fay, Providence.....L 4
May 13—Vin Liseno, Worcester.....L 4
May 17—Johnny O'Keefe, Providence..KO 2
May 24—Milt Stevens, Providence.....KO 3
May 27—Rocky Lolli, Worcester.....KO 2
June 21—Frankie Martin, Providence....W 4
July 15—Leo LeBlanc, Worcester.....W 4
July 22—Johnny Travis, Worcester.....W 4
July 26—Jerry Cannon, Providence.....W 4
Aug. 30—George Nelson, Providence..KO 4
Sept. 9—Bucky Vincent, Fall River.....W 6
Sept. 23—Johnny Kelly, Worcester.....KO 1
Sept. 30—Curley Drouin, Worcester.....D 6

BEN SMITH

Hartford, Conn., Lightweight

1948

Dec. 6—Tony Holston, Brooklyn.....KO 1
Dec. 11—Danny Collette, Brooklyn.....L 4
Dec. 16—Manuel Dizon, New York.....W 4

BILLY SMITH

Oakland, Cal., Light Heavyweight

1944

July 19—Leroy Wade, Oakland.....W 6
Aug. 9—Bobby Castro, Oakland.....W 6
Aug. 16—Charley Catos, Oakland.....W 8
Aug. 23—R. J. Lewis, Oakland.....KO 3
Sept. 13—Jerry Goldberg, Oakland.....KO 8
Oct. 9—Jack Chase, San Francisco....L 10
Nov. 3—Allen Arnett, San Francisco..KO 1
Nov. 10—Bob Smith, San Francisco.....W 10
Nov. 24—Cocoa Kid, San Francisco....NC 3

1945

Jan. 3—Jack Chase, Oakland.....W 10
Feb. 16—Al Sheridan, San Fran.....KO 4
Mar. 14—Newsboy Millich, Oakland.....L 10
Apr. 11—Newsboy Millich, Oakland.....W 10
May 7—Roy Miller, San Francisco.....W 10
May 23—Newsboy Millich, Sacramento..KO 8
May 31—Watson Jones, Oakland.....KO 11
June 19—Watson Jones, Los Angeles....W 10
Aug. 29—Kenny Watkins, Oakland.....KO 2
Sept. 25—Kenny Watkins, Los Angeles..KO 7
Oct. 8—Charley Burley, San Francisco..L 10
Nov. 22—Buddy Millard, Oakland.....KO 8

1946

Jan. 15—Buddy Millard, Los Angeles..KO 4
Jan. 29—Jimmy Bivins, Oakland.....L 10
Mar. 20—Lloyd Marshall, Oakland....KO 9
Apr. 24—Charley Burley, Oakland.....L 10
May 21—Walter Woods, Los Angeles...KO 3
Aug. 20—Bobby Zander, Los Angeles....W 12
Sept. 23—Ezzard Charles, Cincinnati....L 10
Oct. 23—Archie Moore, Oakland.....D 12
Dec. 2—Billy Grant, Cincinnati.....KO 7

1947

Jan. 14—Bobby Zander, Los Angeles...W 10
Feb. 17—Ezzard Charles, Cincinnati KO by 5
Apr. 25—Big Boy Brown, Honolulu.....KO 6
June 9—Jack Chase, San Francisco.....W 10

1948

Jan. 21—Bert Lytell, Oakland.....L 10
Feb. 23—Charlie Banks, Cincinnati....KO 10
Mar. 19—Bob Amos, Dayton.....KO 4
Mar. 29—Bob Foxworth, Cincinnati....KO 3
Apr. 26—Charley Banks, Dayton.....W 10
May 5—Archie Moore, Cincinnati.....L 10
June 17—Bob Garner, Indianapolis.....KO 6
June 29—Bob Satterfield, Chicago...KO by 1
July 14—Bert Lytell, Cincinnati.....L 10
Sept. 7—Charley Banks, Huntington....W 10
Sept. 20—Archie Moore, Baltimore..KO by 4
Sept. 28—Benny McCombs, Detroit.....KO 5
Nov. 29—Joe Louis, Cincinnati.....Exh. 4

BILLY SMITH

Medford, Mass., Welterweight

1945

Sept. 21—Eddie McCombs, Plymouth...KO 2
Sept. 28—Johnny Parvia, Worcester.....W 4
Oct. 5—Benny Lopez, Worcester.....W 6
Oct. 15—Carter Holmes, Fitchburg.....W 6
Oct. 29—Chuck Jackson, Fitchburg..KO by 4
Nov. 30—Carter Holmes, Boston.....W 4
Dec. 4—Carter Holmes, Salem.....W 4

1946

Jan. 2—Pete Noka, Brockton.....KO 2
Jan. 8—Arthur Hall, Salem.....KO 2
Jan. 15—Art Stemper, Boston.....KO 2
Jan. 22—Tommy Sheldon, Salem.....W 4
Jan. 28—Chick Jones, Boston.....W 4
Feb. 13—Danny King, Brockton.....KO 2
Mar. 26—Freddy Gilbo, Manchester.....W 4
Apr. 5—Pete Noka, Worcester.....W 4
Apr. 26—Gus Edwards, Worcester.....W 6
June 14—Lou Fortuna, N. Y. City.....W 6
Aug. 27—Herbie Johnson, N. Y. City....W 4
Sept. 28—Anthony Versito, N. Y. City....L 4
Oct. 7—Charlie Grant, Yonkers.....KO 1
Oct. 12—Anthony Versito, N. Y. City....L 6
Nov. 5—Danny Randy, Brooklyn.....W 4
Nov. 24—Frankie Dell, Brooklyn.....W 4
Nov. 29—Thompson Harmon, N. Y. City..W 4
Dec. 17—Willie Wilson, Brooklyn.....W 4

1947

July 22—Richard Jordan, Union City....W 4
Sept. 9—Ike Glanton, Elizabeth.....KO 4
Sept. 19—David Peters, New York...KO by 4
Oct. 23—John Darby, Paterson.....KO 3
Oct. 29—John Darby, Elizabeth.....W 6
Nov. 3—Dom Marchese, New York.....D 6
Nov. 11—Dom Marchese, New York.....D 6
Dec. 1—Joe Martino, Newark.....W 6
Dec. 8—Tony Rose, Newark.....KO by 5

1948

Mar. 9—Jesse Harrison, New York..KO by 5
May 3—Johnny Luz, Boston .....L 6
May 6—Sammy Walker, Worcester ....W 6
May 13—Frankie Lemire, Worcester ..KO 2
May 27—Sam Walker, Worcester .....D 8
Aug. 19—Billy Truell, Worcester ....KO by 4
Nov. 1—Joey Fernandez, Brooklyn .....L 6
Nov. 4—Carl Taulman, New York ....KO 5
Nov. 8—Gene Salisbury, New York ....L 6

BUSTER SMITH

Washington, D. C., Welterweight

1946

June 18—Frank Kennedy, Elizabeth.....W 4
June 24—Flattop Cummings, Wash.....W 4
July 30—Leroy Wade, Wilmington.....W 6
Sept. 16—Art Bethea, Washington.....L 6
Dec. 2—Norval Gaddis, Washington.....W 6

1947

Mar. 17—Mel Lucky, Baltimore.....W 4
May 2—Joe Evans, Baltimore .....L 4

1948

Apr. 7—Charley Salas, Phoenix .....W 10
May 25—Billy Mims, Los Angeles .....L 4

CALVIN SMITH

Philadelphia Lightweight

1947

Jan. 21—Mario Centi, Trenton.....L 6
Mar. 4—Billy Leggett, Trenton.....KO 3
Mar. 11—Johnny Land, Trenton.....KO 5
Nov. 25—Ray Jones, Camden.....W 6
Dec. 9—Pedro Biesca, Trenton.....KO 8

1948

Jan. 6—Harry La Sane, Trenton .....L 8
Feb. 5—Jimmy Simms, Philadelphia ...W 6
Mar. 29—Jim Carter, Providence .....L 8
July 15—Eddie Thomas, Philadelphia ...W 6
Aug. 12—Luis Ramos, Philadelphia.....W 8
Oct. 5—Filberto Prado, Trenton .....KO 1
Oct. 21—Willie Beltram, Philadelphia ..L 8
Dec. 23—George Johnson, Philadelphia..W 6

CHARLIE SMITH

Newark, N. J., Negro Welterweight

1942

Jan. 13—Zack Taylor, Elizabeth .....W 4
Feb. 23—Frankie Puccia, Newark .....D 6
May 18—Joe Griffin, Newark .....W 4
May 25—Joe Griffo, Newark .....W 6
Nov. 5—Artie Levine, Elizabeth ....KO by 2

1943

Oct. 16—Mario Colon, Brooklyn .....KO 5
Nov. 27—Leo Francis, Brooklyn .....D 6
Nov. 29—Sammy Rivers, Trenton .....W 8
Dec. 11—Leo Francis, Brooklyn .....D 6

1944

Jan. 28—Mike Gonzales, N. Y. City.....W 4
Mar. 6—Carmine Fatta, Trenton .....L 8
Apr. 3—Georgie Cooper, N. Y. C. .....W 6
May 15—Sammy Mammone, N. Y. C. ....D 6
May 29—Bucky Taylor, Newark .....L 8
June 13—Joe Nunzio, Hartford .....KO 1
June 23—Frankie Leta, N. Y. C. .....KO 1
June 27—Charley Bayrun, Hartford ....KO 2
July 10—Al Freda, Providence .....KO 6
July 20—Al Guido, N. Y. C. .....L 6
Aug. 7—Jean Barriere, Providence ....KO 4
Aug. 21—Danny Ardito, Providence ....KO 5
Aug. 31—Oscar Lewis, Fall River .....KO 7
Sept. 15—Walter Lewis, Fall River .....KO 3
Oct. 3—Jean Barriere, Fall River ....KO 3
Oct. 19—Jeff Holloway, Fall River .....W 10
Oct. 30—Lefty LaChance, Providence .KO 7
Nov. 10—Buddy Barcia, N. Y. C. .....L 6
Nov. 30—Leo Methot, Fall River .....KO 1
Dec. 11—Sammy Mammone, Providence..L 10
Dec. 29—Patsy Spataro, N. Y. C. .....L 6

1945

Jan. 1—Sammy Mammone, Providence..W 10
Jan. 18—Vince Dell Orto, Fall River.....W 10
Feb. 15—Jackie Peters, Fall River.....W 10
Mar. 9—Hubert Samuels, New York....KO 1
Mar. 13—Abie Kaufman, New Bedford..L 10
Mar. 22—Freddie Camuso, Fall River....L 10
Mar. 30—Emmett Grier, New York.....W 6
Apr. 23—Leroy Spencer, Detroit.....W 10
July 27—Mario Torres, Long Branch..KO 2
Aug. 3—Alfonce Malacara, New York..KO 2
Aug. 8—Dom Amorosa, Elizabeth.....KO 2
Aug. 14—Ike Williams, Union City.....L 10
Sept. 10—Jimmy Rizzo, Detroit.....W 10
Oct. 8—Chester Rico, Detroit.....KO 8
Nov. 16—Ruby Garcia, New York.....W 6
Nov. 19—Sammy Mammone, N. Britain..KO 2
Dec. 11—Ruby Garcia, Trenton.....W 8

1946

Jan. 8—Ike Williams, Trenton.....L 10
Feb. 7—Freddie Dawson, Orange.....L 10
Mar. 26—Freddie Dawson, Trenton.....L 10
May 16—Art Foster, Fall River.....L 10
June 10—Bob McQuillar, Detroit.....L 10
July 12—Paul Reguejo, N. Y. City.....W 8
Aug 22—Anunzio Ferrara, Brooklyn....KO 7
Sept. 13—Patsy Spataro, N. Y. City....KO 2
Oct. 18—Vic Grupico, Hollywood.....L 10
Nov. 18—Leroy Willis, Ocean Park.....D 10

1947

Feb. 4—McCoy Jones, Trenton.....W 8
Apr. 8—George Martin, Elizabeth.....L 8
Aug. 4—Bobby Mann, Philadelphia.....L 6
Nov. 3—Beverly Carter, Montreal....KO 5
Dec. 15—Jimmy Sauer, Boston.....KO 1

1948

Jan. 19—Al Dixon, Boston .....KO 4
Mar. 5—Joe Henderson, Detroit .....W 8
Aug. 10—Milton Lattimer, Hartford ...KO 1

CONNIE SMITH

Los Angeles, Cal., Welterweight

1947

June 20—Freddy Garcia, Hollywood.....D 4
June 24—Ray Louis, Los Angeles.....D 4
July 11—Freddie Garcia, Hollywood.....L 4
Sept. 23—Tony Mesa, Los Angeles.....L 4
Oct. 7—Bob O'Fallon, Los Angeles.....D 4
Oct. 14—Bob O'Fallon, Los Angeles.....L 6
Oct. 31—Freddie Garcia, Hollywood....KO 2
Nov. 14—Flash Gordon, San Diego.....KO 2
Nov. 21—Edwin Steen, San Diego.....L 10
Dec. 19—Richard Jones, Hollywood....KO 3

1948

Jan. 12—Bobby Yeager, Ocean Park ....L 10
Feb. 3—Clyde Coyhis, Los Angeles..KO by 2
Mar. 30—Art Aragon, Los Angeles ..KO by 1
Oct. 13—Billy Shelton, Phoenix .....W 6
Oct. 20—Danny Obregon, Phoenix ....KO 3
Oct. 26—Benny Black, Los Angeles .....L 4
Nov. 2—Lawrence Brown, Los Angeles..D 4
Nov. 9—Tommy Lee James, Los Angeles.....KO by 3
Nov. 25—Billy Shelton, Phoenix.....L 6
Nov. 30—Lawrence Brown, L. Angeles...L 4
Dec. 6—Baby Sal, Ocean Park.....L 4
Dec. 21—Lawrence Brown, L. Angeles...D 4

DICK SMITH

Oklahoma City, Okla., Middleweight

1946

Feb. 25—Joey Martinez, Oklahoma City..W 6
Apr. 10—Jimmy Curl, Oklahoma City....W 6
Apr. 24—Jimmy Boggs, Oklahoma City..W 6
May 1—Deacon Logan, Wichita.....L 6
May 21—Jess Wilson, Oklahoma City....W 6
July 11—Jess Wilson, Tulsa.....KO 3
July 16—Jackie Lyons, Oklahoma City..W 8
Sept. 25—Jerry Marshall, Wichita.....D 6
Nov. 6—Bob Caine, Wichita.....KO 4
Nov. 21—Esteban Marquez, El Paso.....L 10
Nov. 28—Raymond Young, Wichita.....W 6
Dec. 12—Kid Obregon, El Paso.....KO 3
Dec. 16—Jimmy Bull, St. Louis.....L 6

1947

Jan. 23—Melvin Brown, Minneapolis.....L 6
May 26—Leroy Fleming, Wash, D. C.....W 6
June 3—Alfred Fisher, New York.....W 8
June 30—Vic Amato, New York.....W 8
Aug. 28—Oscar Lee Wilkins, Topeka....W 6
Sept. 4—Frank Majors, Topeka.....D 8
Oct. 8—Frank Serna, Wichita.....KO 4
Nov. 4—Jackie Burke, Houston.....L 10
Nov. 24—Don Lee, Council Bluffs....KO by 6
Dec. 10—Frankie Majors, Wichita.....D 6

1948

Jan. 14—Ray Augustus, Wichita .....L 10
Feb. 25—Red Barton, Wichita .....W 10
Mar. 1—Russ Baxter, Chicago .....W 8
Mar. 30—Buzz Brown, Minneapolis .....L 8

Apr. 13—Russ Baxter, Michigan City ..KO 7
Apr. 23—Bob Simmons, Indianapolis ....L 10
June 10—Al Johnson, Indianapolis .....L 10
Sept. 16—Wild Joe Hartfield, Wichita....W 6
Sept. 29—Red Barton, Wichita.....W 10
Oct. 6—Eddie Simmons, Topeka .....W 6
Oct. 20—Ray Spurlock, Wichita.....L 10
Nov. 17—Larry Davis, Oklahoma City....W 8

DON SMITH

Wichita, Kans., Lightweight

1948

June 22—Ray Raybordi, Topeka .....W 4
July 5—Russ Moore, Topeka .....D 4
July 12—Russ Moore, Topeka .....L 4
Aug. 25—George Bishop, Cincinnati ....KO 1
Sept. 1—Freddie Dillion, Topeka .....W 4
Sept. 13—Rudy Barrett, Chicago ....KO by 3
Oct. 18—Tim Botha, Cincinnati ....KO by 2
Nov. 25—Nelson Levering, Kansas City...L 4

EDDIE SMITH

New York Lightweight

1946

Apr. 9—Johnny LaRusso, Jersey City...L 4
Apr. 17—Johnny LaRusso, Jamaica KO by 2
Apr. 30—Ralph LaSalle, N. Y. City.....W 4
May 6—Jerry Pecoraro, N. Y. City.....W 4
May 10—Johnny LaRusso, N. Y. City KO by 2
Sept. 30—Joe Garcia, N. Y. City.....L 4
Oct. 18—Aponte Torres, N. Y. City.....L 8
Dec. 2—James Carter, N. Y. City.....L 8

1947

Jan. 14—Eddie Compo, Hartford.....L 8
Feb. 11—Aponte Torres, Hartford.....L 10
Feb. 14—Jimmy Corti, New York.....L 6
Mar. 31—Bobby Logan, New Haven.....W 6
Apr. 22—Jesus Campos, Brooklyn.....D 6
May 2—Bobby Logan, New London.....L 6
May 20—Tommy Baker, Jersey City KO by 3
July 7—Ham Wiloby, Troy.....W 10
Aug. 21—Johnny Moran, Brooklyn.....L 6
Sept. 17—Petey Virgin, Troy.....KO by 4

1948

Jan. 27—Tom Moore, Hartford .....L 6
Feb. 7—Ivor Fredricks, Brooklyn .....L 6
Feb. 23—Al Starling, New York .....L 6
Mar. 16—Gurney Van Hook, New York..L 6

FRED SMITH

Newark Lightweight

1947

Aug. 19—Tommy Kaczmarek, Elizabeth W 4
Sept. 30—Billy Shannon, Trenton.....L 4
Oct. 7—Johnny DeFazio, J. C.....KO by 2
Oct. 22—Ernie Kerber, Elizabeth....KO by 1

1948

Apr. 6—Vinnie McGuire, Jersey City KO 2
May 5—Ernie Parker, New York .....W 4
May 11—Johnny DeFazio, Jersey City..L 6
July 26—Walter Haines, New York .....L 4
Nov. 11—Manual Dizon, New York...KO by 1
Dec. 13—Herbie Jones, Wash., D. C...KO by 3

GENE SMITH

Youngstown, Ohio, Welterweight

1946

Aug. 12—Ben Franklin, Youngstown.....L 4
Sept. 4—George Smith, Youngstown...KO

1947

Feb. 21—Jerry Heimowitz, Palm Beach KO 1
Feb. 24—Joe Gibbs, Miami.....W 4
Mar. 24—Oliver Hamm, Miami.....KO 2
Mar. 28—Oliver Hamm, Palm Beach....KO 5
Mar. 31—Billy Sparkler, Miami.....W 6
Apr. 7—Oliver Hamm, Miami.....KO 2
May 12—Buster Baker, Miami.....D 8
May 19—Les Flowitt, Miami.....W 8
June 4—Les Flowitt, Miami.....L 8
July 9—Emelio Loyado, Miami.....KO 1
July 23—Carey Mace, Hartford.....L 6
Aug. 11—Vince Scarpari, Miami.....D 8
Aug. 25—Les Flowitt, Miami.....KO 3
Sept. 8—Marty Ferro, Miami.....W 8
Oct. 13—Jesus Lamela, Miami.....KO 6
Oct. 27—Ben Evans, Miami.....L 10
Nov. 10—Johnny Dabbs, Miami.....L 10
Dec. 16—Jack Brockwell, Miami.....KO 5
Dec. 19—Oswaldo Silvo, Palm Beach.....L 8

1948

Feb. 9—Frankie Ross, Miami .....KO 4
Mar. 15—Gus Aldrich, Miami .....KO 4
Mar. 22—Frankie Ross, Miami .....D 8
Apr. 9—Ray Serrano, New Orleans ...KO 5
Apr. 20—Fist Dever, Miami .....W 8
Apr. 27—Johnny Kilday, Miami .....W 8
May 10—Hosea Rocha, New Orleans ....D 10
June 2—Billy Decker, Miami .....L 8
June 9—Ernie Pelaia, Miami .....L 10
June 30—Dick Leonard, Miami .....KO 3

GEORGE B. SMITH

Haverstraw, New York, Lightweight

1945

Sept. 18—Russ Hawkins, Brooklyn....KO y 4
Oct. 23—Freddie Patterson, New York..W 6
Oct. 30—Freddie Patterson, New York..W 6
Nov. 20—Ernie Butler, Brooklyn.....W 4
Dec. 1—Tommy Daniels, Brooklyn.....W 4
Dec. 4—Freddie Patterson, Elizabeth...W 6
Dec. 18—Annunzio Ferrera, New York..W 6

1946

Jan. 8—Joe Polowitzer, Hartford.....W 6
Feb. 5—Henry Johnson, Elizabeth.....L 6
Feb. 9—Doug Ratford, Brooklyn.....L 6
May 11—Weyland Douglas, Brooklyn....L 6
May 21—Frank Vigeant, Hartford.....W 8
June 10—Ted Apostoli, Newark.....KO 3
July 1—Andy Faison, Newark.....W 8
July 11—Johnny Vann, Brooklyn.....W 6
July 15—Juan Serrano, N. Y. City.....L 6
July 29—Norman Rubio, Albany.....L 10
Aug. 28—Mayhew Smith, Brooklyn.....L 6
Sept. 9—George LaRover, Springf. KO by 6
Oct. 8—Willie Fears, N. Y. City.....W 8
Oct. 31—Johnny Dudley, N. Y. City....W 8
Nov. 5—Johnny Vann, Brooklyn.....W 8
Nov. 11—Mayhew Smith, Troy.....D 10
Dec. 21—Baby Beau Jack, Brooklyn.....D 6

1947

Jan. 6—Doug Carter, Troy.....L 10
Jan. 27—Joey Falco, Scranton.....L 10
Feb. 7—Bobby Waters, Baltimore.....W 8
Feb. 24—Joey Falco, Scranton.....L 10
Mar. 18—Buster Tyler, Elizabeth....KO by 7
Apr. 22—John Dudley, Elizabeth.....W 8
May 5—Jimmy Doyle, Scranton....KO by 6
May 26—Danny Williams, Troy.....W 10
June 16—Danny Kapilow, Albany.....L 10
July 1—Willie Beltram, New York.....L 8
July 29—Pat Brady, New York.....KO by 6
Aug. 12—Pat Brady, New York.....W 6
Nov. 25—Tony Falco, Providence...KO by 4

1948

May 21—Red Wells, Worcester .....KO 3
June 3—Don Williams, Worcester ....KO 9
June 11—Walter Petty, Worcester .....KO 2
July 1—Dave Andrews, Worcester ....L 10
July 19—Charley Williams, Scranton ....L 8
Aug. 9—Jim Carter, Springfield .....L 10
Sept. 20—Bobby Lee, Holyoke .....W 10
Nov. 29—Walter Roane, Washington, D.C..L 8
Dec. 13—Sonny Hampton, Scranton..KO by 5

GEORGE SMITH

(George Dumonte)

Fresno, Calif. Negro Middleweigh.

1945

Oct. 16—Henry Woodard, Fresno.....KO 3
Nov. 20—Del Brady, Fresno.....D 4
Nov. 27—Delaware Braddy, Fresno.....KO 1
Dec. 28—Vepe Watson, San Francisco..KO 5
Dec. 18—Obie Wooten, Fresno.....KO 1

1946

Jan. 15—Johnny Ramirez, Fresno.....W 4
Jan. 22—Buddy Thomas, Fresno....KO by 4
Feb. 12—Bud Thomas, Fresno.....KO 3
Feb. 19—Eddie Halligan, Fresno.....W 6
Apr. 9—Leroy Wade, Fresno.....KO by 1
May 14—George Evans, Fresno.....KO 2
June 25—Cal Johnson, Fresno.....KO 1
July 30—Frankie Calzo, Fresno.....D 4
Aug. 20—Rocky Clark, Fresno.....KO 1
Aug. 27—Emory Jackson, Fresno.....L 4
Sept. 17—Billy Harrison, Fresno.....KO 3
Sept. 25—Charley Catos, San Francisco..L 6
Oct. 2—Charley Catos, Oakland.....L 6
Dec. 18—Eddie Halligan, Oakland.....L 4

1947

Jan. 15—Speedy Cannon, Oakland....KO 3
Jan. 22—Robert Smith, Oakland.....KO 1
Feb. 5—Speedy Cannon, Oakland.....KO 2
Feb. 26—Charley O'Kelly, Oakland....KO 3
Mar. 19—Jerry Brown, Oakland.....W 6
Apr. 2—Lalo Rodriguez, Oakland.....L 6
Sept. 9—Lalo Rodriguez, Fresno.....D 6
Sept. 24—George Evans, Oakland.....W 6
Nov. 19—Allen Faulkner, Oakland.....L 10

1948

Mar. 31—Pedro Jiminez, Fresno ....KO by 9
June 2—Bob Ward, Oakland .....W 6
June 30—Jackie Wilson, Oakland ..KO by 5
Sept. 1—Bob Ward, Oakland .....D 6

HARRY (SNUFFY) SMITH

Rochester, N. Y., Lightweight

1947

Apr. 28—John Camarata, Rochester.....W 4
May 12—John Camarata, Rochester.....W 6
June 16—Joe Genovese, Rochester.....W 6
July 28—John Rollins, Syracuse.....L 6
July 22—Herb Eaton, Syracuse.....KO 1
July 14—Glen Massey, Syracuse.....KO 2
Aug. 4—Charley Stuart, Elmira.....W 6
Aug. 28—Charley Stuart, Syracuse.....KO 5
Sept. 5—Harold Jones, Syracuse.....L 6
Oct. 13—Joe McPhee, Rochester.....KO 1
Oct. 23—Harold Jones, Rochester.....L 8

1948

Jan. 5—Lou Masona, Rochester .....KO 2
Jan. 20—Tippy Dumas, Syracuse .....KO 1
Feb. 3—Tommy Taylor, Syracuse ....KO 5
Feb. 17—Tommy Mills, Syracuse .....W 8
Mar. 9—Mannie Torres, Syracuse .....W 6
May 6—Harold Jones, Rochester .....W 8
June 14—Lou Cassiano, Rochester .....W 10
July 13—Jim Pierce, Syracuse .....KO 2
July 29—Frankie Muche, Syracuse ....W 6
Nov. 1—Bobby Timpson, Rochester ....W 6

JAKE SMITH

Miami, Fla., Lightweight

1948

Jan. 7—Larry Moore, Miami .....D 6
Apr. 14—Snooks Howard, Miami .....L 6
May 4—Greg Perez, Miami .....W 6
May 26—Buster Baker, Miami .....L 6
May 31—Snooks Howard, Miami .....W 6
June 14—Snooks Howard, Miami .....L 6
June 30—Tom Peavy, Miami .....KO 2
July 12—Billy Decker, Miami .....L 6
Aug. 18—Snooks Howard, Coral Gables..L 6
Aug. 23—Tony Foto, Miami .....KO 3
Sept. 6—Joey Hartigan, Miami .....L 8
Sept. 29—Mario Coll, Miami .....KO 2
Oct. 11—Tony Foto, Miami.....KO 3
Nov. 3—Blondy Baggett, Miami.....L 6

MARVIN SMITH

Wichita, Kans., Featherweight

1948

Feb. 25—Spider Webb, Wichita .....KO 4
Mar. 3—Chief Jackson, Topeka .....W 4
Mar. 17—Jack Massey, Wichita .....KO 1
Mar. 24—Russ Moore, Topeka .....L 4
Mar. 31—Alvin DeJaynes, Wichita .....KO 2
Apr. 14—Paul Martinez, Kansas City ..KO 3
Apr. 30—Joe Kelly, Topeka .....KO 3
May 5—Jesse Watson, Wichita .....KO 3
May 28—James Gregory, Omaha .....KO 3
June 22—Russ Moore, Topeka .....KO 4

MAYHEW SMITH

(Kid Slaughter)

St. Louis Negro Welterweight

1943

Dec. 11—Verne Atkins, Brooklyn .....W 4

1944

Jan. 8—Andy Faison, Brooklyn .....L 4
Mar. 17—Felix Morales, N. Y. C.....L 4
Mar. 28—Felix Morales, Brooklyn .....D 6
June 12—Andy Faison, L. I. City ....KO by 5
July 31—Herbie Brydon, L. I. City .....D 6
Aug. 23—Danny Martin, Elizabeth ..KO by 5
Sept. 5—Phil Palmer, L. I. City .....L 6

1945

Apr. 30—Jack Tarzan, Holyoke .....W 8
May 7—Johnny Brown, Holyoke .....D 8
May 21—Bert Lytell, Holyoke .....KO by 4
June 19—Ballesandra Carubia, White Plains .....KO by 3
July 20—Billy Daniels, New York.....KO 1
Aug. 22—Benny Williams, Elizabeth ....W 6
Sept. 4—Henry Johnson, New York.....L 6
Sept. 17—Tony Rios, Holyoke .....W 10
Oct. 26—Jimmy Anest, New York.....KO 4
Nov. 20—Whalen Douglas, Hartford .....W 8
Dec. 3—Smuggy Hersey, Phila. .....KO by 4

1946

Jan. 11—Vic Costa, N. Y. City.....KO 2
Feb. 14—Charley Davis, N. Y. City.....W 6
Mar. 28—Wayland Douglas, N. Y. City..W 8
Apr. 26—Vince Gambill, N. Y. City..KO by 6
July 8—Bally Carubia, N. Y. City.....W 8
Aug. 28—George Smith, Brooklyn.....W 6
Oct. 27—Charley Howard, N. Y. City...W 8
Nov. 11—George Smith, Troy.....D 10

1947

Feb. 14—Perry Lowe, Garden.....W 6
June 4—Orie Smith, St. Louis.....W 6

1948

Feb. 2—Johnny Green, Scranton ..KO by 6
Mar. 12—Laurie Buxton, New York .....W 6
May 24—Young Gabriel, Wash., D. C. ...W 5
Aug. 16—Bobby Williams, New York ...KO 2
Aug. 31—Enrique Lopez, New York ...KO 3
Dec. 3—Johnny Kaufman, N. Y.....KO by 5

NATE SMITH

Pittsburgh, Pa. Middleweight

1945

Feb. 22—Roy Crews, Pittsburgh....KO by 3
Mar. 1—Kid Snow, Pittsburgh.....KO 2
Mar. 8—Frankie Marr, Pittsburgh.....W 4
Mar. 15—Roy Crews, Pittsburgh.....W 4
Mar. 22—Tommy Green, Pittsburgh..KO by 1
Apr. 5—Tiger Green, Pittsburgh.....L 4
Apr. 26—Roy Crews, Pittsburgh.....L 4
June 13—Roy Crews, Pittsburgh.....L 4
July 4—Billy Hodge, Pittsburgh.....KO 1
July 24—Sammy Muscato, Pittsburgh....L 4
Sept. 11—Tiger LeRoy Green, Pittsburgh..W 4
Oct. 18—Tiger LeRoy Green, Pittsburgh..W 6
Oct. 25—Roy Crews, Pittsburgh.....W 4
Nov. 15—Bobby Burton, Pittsburgh.....W 6
Dec. 6—Billy Garrett, Pittsburgh..KO by 2

1946

Feb. 21—Jack Besselman, Pitts.....KO by 2
Mar. 15—Green Leak, Pittsburgh.....W 4
Mar. 21—Cab Calloway, Pitts.....KO by 2
Apr. 5—Allen Thomas, Pittsburgh.....L 4
May 2—Ace McClockey, Newark..KO by 4
May 20—Jimmy Thurman, Stamfd..KO by 3
May 30—Tommy Marra, Brooklyn..KO by 1
Apr. 2—Charley Daniels, Youngstown..L 4

1947

Jan. 21—Tommy Nichols, Pitts.....W 4
Feb. 4—Tommy Nichols, Pitts.....L 4
Feb. 24—Whitey Kozey, New Brit...KO by 2
Mar. 27—Jesse Walker, Pitts.....L 6
Apr. 14—Pete Spotti, Pitts.....W 6
Apr. 30—Milton Ashford, Clarkesburg, W. Va.....L 6
Nov. 6—Ray Logan, Pitts.....W 4

1948

Apr. 15—Jack O'Rourke, Pittsburgh.....L 4
June 21—Johnny Izzo, Pittsburgh.....W 4
July 12—Johnny Izzo, Pittsburgh.....D 4
Dec. 16—Chuck Higgins, Ygstown...KO by 4

NICK (KENNETH) SMITH

Los Angeles, Cal. Negro Lightweight

1945

Oct. 15—Joe Alvano, Ocean Park.....L 4
Oct. 22—DeWitt Oliver, Ocean Park....KO 1
Oct. 29—Roosevelt Bonner, Ocean Park..W 4
Nov. 19—Sal Victor, Ocean Park.....W 4
Nov. 23—Tony Mendez, Hollywood ....KO 1
Nov. 30—Rito Torres, San Diego .....W 4
Dec. 7—Chuck Edwards, Hollywood...KO 3
Dec. 10—Romero Lopez, Ocean Park ....W 4

1946

Jan. 4—Chuck Edwards, Los Angeles..KO 4
Jan. 7—Tony Becerra, Ocean Park.....D 4

Feb. 15—Ramiro Lopez, Hollywood.....W 4
Mar. 1—Frank Martinez, Hollywood...KO 4
Mar. 4—Romero Lopez, Ocean Park....W 4
Mar. 15—Joe Nevarez, San Diego.....KO 2

1947

May 13—Butch Maxwell, Ocean Pk.....W 4
May 19—Ramon Alva, Ocean Pk.....L 4
June 3—Ramon Alva, Los Angeles.....W 4
Sept. 19—Pal Moran, Hollywood.....W 4
Sept. 22—Butch Maxwell, Ocean Pk.....W 4
Oct. 10—Ray Miller, Hollywood.....KO 2
Oct. 6—Manuel Sosa, Ocean Pk.....W 4
Oct. 28—Ramon Alva, Los Angeles.....W 4
Nov. 7—Ramon Alva, Hollywood.....W 4
Dec. 17—Perk Glenn, Ocean Park.....W 4
Dec. 19—Ramon Alva, Hollywood.....W 4

1948

Jan. 6—Lem Thomas, Los Angeles.....L 4
May 11—Freddie Herman, Los Angelse..W 10
Sept. 10—Davey Hernandez, Los Ang. KO 2
Oct. 26—Lem Thomas, Los Angeles.....W 6
Nov. 18—Jesse Flores, San Diego....KO by 10
Dec. 15—Canguro Zavala, Phoenix.....W 10

OSCAR SMITH

San Francisco, Calif., Negro Lightweight

1946

May 29—Joe Kelly, Oakland.....KO 1
July 24—Wayne Sheppard, Oakland.....D 4
July 31—Max Ankele, Oakland.....KO by 2
Sept. 4—Rudy Soto, Oakland.....D 4
Sept. 17—Jess Salazar, San Jose.....KO 2
Oct. 9—Joe Kelly, Oakland.....L 4
Oct. 18—Leroy Willis, San Fran.....KO by 2
Nov. 14—Emil Borao, Santa Rosa.....L 4
Nov. 21—Emil Borao, Santa Rosa.....W 6

1947

Feb. 17—Parker Stewart, San Fran.....D 4
Feb. 28—Tom Orosco, San Jose.....KO 2
Mar. 18—Manuel Montez, San Jose.....L 4
Mar. 21—Tom Orosco, San Fran.....W 4
May 19—Johnny Maestas, San Fran.....L 4
June 11—Jimmy Florita, Oakland.....D 6
June 24—Freddy Marshall, Sacramento.....KO by 4
July 1—Zeke Lucero, Fresno.....L 4
July 25—Zeke Lucero, San Fran.....L 4
Aug. 1—Art Sota, San Fran.....L 4
Aug. 20—Art Sota, Oakland.....L 4
Sept. 18—Mongo Luciano, Vallejo....KO by 3

1948

Apr. 12—Manuel Montes, San Francisco..D 3
Sept. 15—Whirley Peppers, Oakland.....L 4
Oct. 8—Joe Ydiando, Reno.....KO 4
Oct. 13—Tony Petty, Oakland.....L 4
Oct. 18—Dave Linder, Stockton.....L 4

REUBEN SMITH

Los Angeles, Calif., Bantamweight

1948

Aug. 2—Tommy Yamaoka, Ocean Park W 4
Aug. 16—Dick Minjares, Ocean Park.....L 4
Aug. 20—Tommy Yamaoka, Hollywood KO 4
Sept. 28—Manuel Hernandez, Los Ang....W 4
Oct. 18—Russ McCarthy, Ocean Park..KO 2
Dec. 21—Manuel Hernandez, L. Angeles..W 4

WILLIE SMITH

New York Welterweight

1947

Apr. 22—Willie Wilson, Brooklyn....KO by 3
Apr. 25—Eddie Bravata, N. Y.....W 4
Apr. 30—Pete Diaz, Jamaica.....L 4
Oct. 8—Hy Melzer, Jamaica.....D 4
Oct. 14—John Darby, Queens.....D 4
Dec. 8—Solly Levitt, N. Y. C.....L 4

1948

Jan. 3—Angelo Morganti, Brooklyn KO by 4
Jan. 20—Lou Russo, N. Y. C.....L 4
Feb. 3—Carmine Fiore, N. Y. C.....KO by 3
Feb. 10—Fox Williams, Brooklyn.....L 4
Feb. 21—Mickey Alagna, Brooklyn.....L 4
Mar. 8—Bob Dawson, Brooklyn....KO by 2
Apr. 30—Tony Alexander, Phila.....KO by 3

JACK SNAPP

Klamath Falls, Oregon, Middleweight

1947

Jan. 20—Bob Patterson, San Fran.....KO 3
Feb. 17—Tut Tabor, San Fran.....L 4

Apr. 25—Wayne Parker, Portland, Ore..KO 2
May 16—Joey Albino, Portland, Ore.....W 10
May 23—George Cote, Portland, Ore...KO 5
July 1—Emory Jackson, Portland, Ore..L 10
July 15—Milo Savage, Seattle.....W 10
Aug. 5—Pedro Jiminez, Seattle.....D 10
Nov. 18—Leo Turner, Portland, Ore.....W 10

1948

Jan. 1—Bobby Volk, Portland.....W 15
Jan. 3—Bobby Volk, Portland.....KO 5
Mar. 16—Al Hostak, Portland.....W 10
June 22—Leroy Wade, Portland.....KO 3
July 3—Jack Chase, Fairbanks, Alaska W 10
Aug. 3—Bobby Ward, Portland.....D 6
Aug. 20—Pedro Jiminez, Merrill, Ore...KO 5
Sept. 22—Joey Albina, Salem, Ore.....W 10
Oct. 19—Billy Arnold, Portland.....KO 7
Nov. 2—Milo Savage, Ocean Park.....L 10
Nov. 9—Larry Carter, Portland.....W 10

EDDIE SOARES

Fox Point, R. I., Welterweight

1945

Aug. 6—Roland Gomes, Providence ....W 4
Sept. 20—Young Goldie, Fall River ....KO 1
Sept. 27—Fernand Demers, Fall River....W 6
Oct. 11—Basil Mazera, Fall River.....W 6
Oct. 19—Mickey Colton, Providence ...KO 1
Oct. 26—Ray Harmon, Providence ....KO 1
Oct. 29—Bob Flannigan, Boston .....W 6
Nov. 9—Ernie Kapps, Providence .....KO 2
Nov. 12—Joey Albanese, Boston.....KO 4

1946

Feb. 22—Bob Flannigan, Providence.....L 6
Mar. 5—Eddie Sparks, Salem.....KO 2
Mar. 12—Tommy Belmont, Salem.....D 8
Apr. 16—Willard Buckless, Salem.....L 10
May 10—Clinton Perry, Worcester.....D 8
May 29—Clinton Perry, Providence....KO 5
June 5—Whitey O'Dell, Providence...KO 2
June 7—Billy Landry, Worcester.....KO 4
June 26—Curtis Lee, Providence.....W 8
July 17—Tony Petro, Providence.....W 8
Aug. 7—Curtis Lee, Providence.....W 8
Aug. 14—Maxie Spoon, Providence.....KO 6
Sept. 4—Tommy Bland, Providence.....W 8
Oct. 3—Al Evans, Woonsocket.....KO 5
Oct. 16—Gene Farland, Providence.....L 10

1947

Feb. 7—Ace McCluskey, Worcester....KO 2
Mar. 7—Leo Sawicki, Worcester.....D 10
Mar. 28—Carl McFadden, Worcester....KO 3
Apr. 18—George Doty, Worcester.....W 10
Apr. 30—George Doty, Providence.....KO 7
May 16—Coolidge Miller, Worcester.....W 10

1948

Feb. 17—Bobby Flanagan, Providence...L 6
Mar. 15—Joe Reddick, Providence.....W 10
Apr. 5—Johnny Walker, Providence....W 8
June 11—Randy Brown, N. Adams..KO by 3
July 22—Winston Corbett, Fall River....W 8
Aug. 16—Red Arrow, Providence.....W 8

JACKIE SOLOMON

South African Lightweight

1946

Apr. 13—Nickie Smit, Johannesburg....W 4
May 30—Cockey Kirsten, Johannesburg..W 4
June 22—J. Slater, Johannesburg.....KO 1
Oct. 19—Tony Lombard, Johannesburg..W 4
Nov. 23—Jimmy Towell, Johannesburg..W 6

1947

Mar. 3—Jimmy Towell, Johannesburg..W 8
Nov. —Fanie Bushney, Johannesburg..D 6

1948

Apr. 5—Harry McMurdie, London .....W 8
May 19—Johnny Smith, Glasgow ...KO by 6
July 6—Johnny Bratton, Chicago ..KO by 1
Sept. 8—Sammy Mastrean, Struthers, O...L 6
Sept. 18—Louis Williams, Jenkins, Ky. .KO 3
Sept. 30—Red Top Davis, Fall River..KO by 6

RAY SOLOMON

New York Welterweight

1946

Sept. 3—Joe Patino, N. Y. City.....W 4
Sept. 16—Pedro Arce, N. Y. City.....KO 2
Oct. 7—Billy Murphy, N. Y. City.....L 4
Nov. 4—Ellsworth Simley, Yonkers....KO 3

Nov. 19—Bill McDonald, Brooklyn.....KO 3
Nov. 29—Paddy Young, N. Y. City.....D 4
Dec. 13—Pady Young, N. Y. C.....KO by 4

1947

Mar. 26—Johnny Marino, Jamaica.....D 6
Apr. 8—Tony Versito, White Plains.....W 6
Apr. 23—Donald Murray, Jamaica.....L 6
May 24—Frankie Gromada, Brooklyn.....L 8
Oct. 6—Rickey Long, N. Y.....W 6
Nov. 3—Nick Mistovich, N. Y.....L 6
Nov. 15—Nick Mistovich, Brooklyn.....L 6
Dec. 26—Joe Jordon, New York City.....L 6

1948

Jan. 26—Bill Dooley, Brooklyn.....KO 2
Feb. 18—Bobby Rosado, Jamaica...KO by 1
Feb. 24—Andy DePaul, N. Y. C.....KO by 1
Oct. 27—Solly Levitt, White Plans, N. Y. L 6
Nov. 8—Dave Peters, N. Y. C.....KO by 4
Dec. 1—Lou Gillespie, New York.....W 6

DIEGO SOSA

Born in Havana, Cuba. Featherweight. Height, 5 ft. 7 in.

1943

Feb. 6—Mario Pacheco, Havana.....KO 1
Feb. 13—Rodolfo Ribalta, Havana.....W 10
Feb. 27—Ignacio Alfonso, Havana...KO by 7
Mar. 13—Ignacio Alfonso, Havana.....W 10
Apr. 10—Martin Perez, Havana.....KO 4
Apr. 24—Alberto Pena, Havana.....KO 9
June 12—Eduardo Carrasco, Havana.....L 10
Aug. 7—Eligio Alvarez, Havana.....KO 4
Aug. 28—Aristides Cintra, Havana.....W 10
Sept. 18—Adolfo Giz, Havana.....L 12
Oct. 23—Aristides Cintra, Havana.....KO 4

1945

June 17—Arquimides Yirac, Havana.....W 8
June 30—Battling Socorro, Havana.....KO 6
Oct. 20—Kid Guinche, Havana.....W 10

1946

Jan. 4—Eduardo Duany, Havana.....KO 2
Jan. 19—Santiago Sosa, Havana.....L 10
Feb. 16—Oswaldo Socarras, Havana.....W 10
Mar. 12—Rafael Lastre, Havana.....L 10
June 15—Sojitos Gonzalez, Havana.....KO 6
June 22—Pototo Ribalta, Santa Clara.....W 10
June 29—Lino Garcia, Havana.....LF 1
Aug. 16—Lino Garcia, Havana.....L 10
Sept. 18—Floyd Shiftlett, Miami.....W 10
Oct. 12—Jose Armstrong, Havana.....KO 2
Oct. 19—Juan Guevara, Havana.....KO 3
Oct. 26—Mariano Isaac, Havana.....W 10
Nov. 23—Rolando Delgado, Havana.....KO 3
Dec. 8—Pototo Ribalta, Sagua.....W 10
Dec. 21—Pototo Ribalta, Santa Clara.....KO 9

1947

Jan. 11—Ciro Moracen, Havana.....W 10
Jan. 25—Orlando Zulueta, Havana.....D 8
Mar. 12—Pototo Ribalta, Havana.....KO 9
Mar. 19—Mario Pacheco, Moron, Cuba..KO 5
June 5—Francisco Colon Garcia, San Juan.....W 10
May 12—Juan Guavera, Moron.....W 10
May 17—Ciro Villa, Moron.....KO 2
May 31—Orlando Zulueta, Havana.....L 10
June 5—Francisco Colon Garcia, San Juan.....W 10
July 11—Lino Garcia, San Juan.....L 10
July —Roberto Pena, San Juan.....W 10
Nov. 8—Orlando Zulueta, Havana.....D 10

1948

Feb. 6—Mario Pacheco, Havana.....D 10
Mar. 12—Lino Garcia, Havana.....W 12
Apr. 10—Ciro Morasen, Havana.....L 10
July 3—Orestes, Sanchez, Havana.....W 10
July 24—Ciro Morasen, Havana.....WF 5
Aug. 28—Ciro Morasen, Havana.....L 12
Sept. 25—Battleship Martinez, Havana...W 10
Nov. 3—Tito Despaigne, Panama.....KO by 7
Nov. 6—Lino Garcia, Havana.....W 10

ANGEL SOTILLO

Argentina Heavyweight

1947

Oct. 31—Phil Muscato, N. Y. C.....L 8
Dec. 1—Sandy McPherson, Providence..L 10
Dec. 13—Roy Thomas, Brooklyn.....W 8
Dec. 23—Red Applegate, L. I. City.....KO 4

1948

Jan. 15—Tommy Gomez, Tampa...KO by 7
Mar. 12—Henry Flakes, Akron.....KO by 8
June 16—Melio Bettina, N. Y. C.....KO by 3
Sept. 16—Bernie Reynolds, N. Y. C.....L 8
Nov. 22—Johnny Shkor, Boston.....D 10

ART SOTO

Oakland, California, Welterweight

1947

June 10—Jerry Como, San Jose.....W 4
June 25—Bob Burgess, Oakland.....W 4
Aug. 1—Oscar Smith, San Fran.....W 4
Aug. 15—Zeke Lucere, San Fran.....D 4
Aug. 20—Oscar Smith, Oakland.....W 4
Sept. 30—Glenn Scollard, Sacramento..KO 3
Oct. 20—Tote Martinez, San Fran.....L 8
Nov. 5—Roughhouse Oliver, Oakland...W 4
Nov. 19—Earl Flynn, Oakland.....W 4
Nov. 26—Earl Flynn, Oakland.....W 4
Dec. 3—Earl Flynn, Sacramento.....D 4

1948

Jan. 15—Earl Syas, Sacramento.....W 6
Jan. 21—Henry Anderson, Oakland.....W 4
Feb. 3—Henry Anderson, San Jose.....W 6
Feb. 11—Henry Anderson, Sacramento...W 6
Mar. 24—Mongo Luciano, Oakland.....D 6
Apr. 14—Willie Mayberry, Oakland.....W 6
Apr. 20—Mongo Luciano, Sacramento...W 10
May 5—Mongo Luciano, Oakland.....W 8
June 16—Bobby Mann, Oakland.....L 10
July 14—Billy Epps, Oakland.....W 8

LEVI SOUTHALL

Kansas City, Kan., Welterweight

1946

Jan. 15—Patsy Brandon, Kansas City..KO 1
Jan. 21—Harold Boyd, St. Louis.....KO 1
Feb. 4—Anunzio Ferrera, Kansas City..W 8
Feb. 26—Bob Nichols, Kansas City.....KO 1
Mar. 5—Johnny Roszina, Kansas City...KO 7
Mar. 19—Fritzie Zivic, Kansas City.....L 10
Apr. 29—Johnny Taylor, Kansas City...KO 3
June 4—Howard Bleyhl, Kansas City...KO 2
June 13—Willie Jenkins, Pittsburgh.....KO 7
July 17—Buster Baker, Kansas City.....KO 1
Aug. 14—Vinnie Jones, Chicago.....KO by 3
Dec. 30—Sparky Reynolds, Kansas City..W 10

1947

May 12—Jimmy Hatcher, Kansas City...L 10
May 19—Allen McGorvey, Kansas City..W 10
Oct. 7—Morris Carona, Kansas City...KO 1

1948

Jan. 13—Henry Jordan, Kansas City..KO 2
Feb. 16—Lafayette Drummond, Kan. C. KO 8
Sept. 21—Bobby Castro, Kansas City.....KO 1
Nov. 15—Eddie O'Neill, Chicago.....KO 10

DUILIO SPAGNOLO

Italian Heavyweight

1947

Mar. 28—Lee Savold, Boston.....KO by 8
Apr. 28—Johnny Hayes, Providence.....W 10
May 12—Johnny Hayes, Providence.....W 10
Aug. 14—Steve Ketchell, Fall River.....W 10
Aug. 28—Pete Louthis, Worcester.....W 10
Nov. 3—Mike Fisher, Boston.....KO 5
Nov. 25—Lonnie Clark, Salem.....KO 3
Dec. 4—Al Kinsey, Worcester.....W 10
Dec. 15—Jim Lake, Boston.....KO 5

1948

Feb. 2—Harry Bernsten, Boston.....W 10
Mar. 29—Ollie Tandberg, Boston.....L 10
Oct. 22—St. Paul, Worcester.....KO by 7

BILLY SPANGLER

Shelby, No. Car., Welterweight

1947

Mar. 26—Oliver Hamm, Miami.....W 4
Mar. 31—Gene Smith, Miami.....L 6
Apr. 2—Steve Gideon, Miami.....KO by 1
Apr. 9—Lee Lott, Miami.....W 6
Apr. 16—Mickey Hogan, Miami.....D 6
Apr. 23—Sam Santi, Miami.....D 6
Apr. 28—Johnny Dyson, Miami.....KO by 5
May 28—Marty Ferro, Miami.....KO by 4
July 9—Joe Hontz, Miami.....W 6
Aug. 6—George Rojo, Miami.....KO 4
Aug. 13—Jack Boderone, Miami.....D 6
Aug. 20—Bobby Fuller, Miami.....W 4
Aug. 25—Pete Noriega, Miami.....KO 5

Aug. 27—Jack Boderone, Miami.....L 6
Sept. 1—Jackie Hogan, Miami.....W 6

1948

Jan. 2—Juan Carrero, Palm Beach.....D 6
Jan. 16—Bernie Harper, Palm Beach.....L 6
Jan. 14—Jack Brockwell, Miami.....W 6
Jan. 28—Frankie Ross, Miami .....L 8
Feb. 11—Frankie Wallace, Miami.....W 6
Feb. 24—Paddy Hill, Miami.....L 6
Mar. 3—Mike Saad, Miami.....L 8
Mar. 10—Jimmy Hill, Miami.....D 8
Mar. 23—Jimmy Walters, Palm Beach...L 6
Mar. 29—Jesse Mull, New Orleans.....L 5
Apr. 7—Billy Decker, Miami.....L 6
Apr. 28—Angel Chavez, Miami.....D 6
May 4—Fist Dever, Miami.....W 8
May 12—Danny Ruggerio, Miami.....W 10
May 17—Chico Pacheco, Miami.....L 10
June 7—Bobby Dykes, Miami.....KO by 9
Aug. 19—Pat O'Leary, Council Bluffs, Iowa .....L 6
Oct. 18—Dave Meredith, Miami.....D 5
Dec. 10—Cannon Ball Canovas, P. Beach..W 6

AL SPAULDING

Baltimore, Md. Heavyweight

1945

Sept. 11—Doc Gladden, Baltimore .....W 4
Sept. 17—Joe O'Connell, Baltimore .....L 4
Oct. 8—Al Davis, Baltimore .....L 4
Nov. 5—Doc Gladden, Baltimore .....W 4
Nov. 26—Johnny Ditto, Baltimore .....D 6

1946

Jan. 3—Carrington McNutt, Baltimore..L 6
Feb. 12—Arthur Jeter, Washington.....W 4
Feb. 25—Joe O'Connell, Washington..KO by 5
Apr. 6—Buddy Komar, Washington.....L 6
Aug. 29—H. J. Ledbetter, Beaumont....KO 1

1947

Jan. 22—Sterling Ingram, Denver.....L 10
Jan. 27—Leo Stoll, Baltimore.....L 6
Feb. 3—Kid Rivera, Omaha.....KO by 4
Feb. 26—Joe Chesul, Wash., D. C.....L 6
Mar. 3—Joe O'Connell, Baltimore.....L 6
Apr. 2—Dee Edwards, Oakland.....W 4
Apr. 23—Dee Edwards, Oakland.....W 4
May 21—Al Ware, San Fran.....KO 1
June 12—Eddie Reed, San Fran.....KO 4
July 23—Bob Scott, Oakland.....KO 1
Aug. 15—Sterling Ingram, Denver.....KO 4
Sept. 17—Tony Bosnich, Oakland....KO by 3
Oct. 22—Dee Edwards, Oakland.....KO 3
Dec. 17—Al Jordan, Oakland.....KO 1

1948

Jan. 14—Leonard Morrow, Oakland.....L 10
Apr. 21—Ray Stevens, Oakland.....KO 4
June 14—Fitzie Fitzpatrick, Sacramento KO by 1

GENE SPENCER

Chicago, Ill. Lightweight

1937

—Joey Chizar .....W 4
—Mike Battalino .....W 4
—Younk Mickey Walker .....W 4

1938

—Joe Laws .....W 6
—Willie Joyce .....L 5
—Willie Joyce .....KO by 3
—Frankie Agnes .....L 5
—Jimmy Mason .....W 4
—Johnny Balmer .....W 4
—Jack Otey .....KO 1
—Earl Gibbs .....L 8
—Babe Savino .....W 4

1939

—Everett Rightmire .....L 8
—Eddie Dempsey .....D 8
—Ray Harris .....KO 4
—Johnny Balmer .....W 5
—Zeke Castro .....D 4
—Frankie Garcia .....KO 2
—Eddie Dempsey .....W 8
—Johnny Verduso .....D 4
—Johnny Verduso .....W 6
—Archie Grant .....D 4
—Frankie Rodriguez .....KO 4

1940

—Phil Saeli .....D 8
—Young Kid McCoy .....L 8
—Nick Castiglione .....L 8
—Jorge Morelia .....D 8
—Jorge Morelia .....D 8
—Jorge Morelia .....L 8

1941

—Doll Rafferty .....W 6
—Bill Reardon .....KO 2
—Ray Robinson .....KO by 5
—Joe Ghnouly .....KO by 6

1942

—Jimmy Joyce .....W 6
—Chick Sanchez .....D 6
—Albin Gomez .....D 8
—Albin Gomez .....L 6

1943

Jan. 1—Doll Rafferty, Milwaukee.....D 8
Feb. 19—Doll Rafferty, Chicago.....L 8
Mar. 12—Richie Shinn, Indianapolis.....L 8
Apr. 2—Tommy Merritt, Indianapolis..KO 2
Apr. 16—Richie Shinn, Indianapolis.....L 10
Apr. 26—Elbert Adams, Chicago.....W 8
May 17—Al Gomez, Chicago.....L 8
May 19—Doll Rafferty, Milwaukee.....W 10
June 7—Al Reasoner, Chicago.....L 6
June 14—Louis Jackson, Chicago.....L 8
July 14—Eddie Kid Carson, Chicago....KO 3
Oct. 4—Freddy Dawson, Chicago.....L 10
Oct. 26—Eddie Scott, Chicago.....KO 2
Dec. 10—Vince Dell' Orto, New Orleans..L 8

1944

Jan. 14—Joey Pirrone, Milwaukee.....W 10
Feb. 4—Joey Pirrone, St. Louis.....L 10
May 5—Pat O'Brien, Louisville.....KO 3
July 10—Al Gomez, Chicago.....D 8
July 31—Jose Mendoza, Chicago.....L 8
Sept. 25—Johnny Bratton, Chicago.....W 8
Oct. 9—Johnny Bratton, Chicago.....L 8
Nov. 6—Harry Teaney, Chicago.....L 8
Nov. 24—Johnny Bratton, Chicago.....L 8
Dec. 8—Juste Fontaine, Milwaukee.....L 10

1945

Jan. 15—Walter Halbo, Chicago .....KO 4
Mar. —George Clouchy, Chicago.....KO 3
Mar. 3—Mike Gravino, Chicago.....W 10
Apr. 24—Tony Mar, San Antonio .....L 10
June 4—Tony Rios, Houston .....L 12
July 13—Enrique Bolanos, Hollywd..KO by 7
Aug. 20—Joey Barnum, Chicago .....L 8
Oct. 22—Ernie Petrone, Toledo .....KO 5
Oct. 25—Jimmy Martin, Beloit .....KO 2
Nov. 1—Bill Eddy, Flint .....L 10
Nov. 16—Bill Eddy, Detroit .....L 10

1946

Jan. 14—Red Grant, Chicago .....KO 4
Jan. 21—Oliver Cobbins, Chicago .....KO 1
Feb. 4—Al Gomez, Chicago .....W 8
Feb. 20—Bobby McIntyre, Dayton .....D 10
Mar. 12—Abie Kauffman, Memphis .....W 10
Apr. 27—Stanley Cieslak, Hammond...KO --
May —Tommy Campbell, Davenport .....KO by 3
May 8—Henry Majcher, Memphis .....L 10
June 17—Nick Castiglione, Chicago .....L 8
Sept. 3—Johnny Dabbs, Houston .....L 10
Sept. 12—Ace Miller, Toledo .....L 10
Oct. 21—Pat Kelly, Chicago .....KO 3
Nov. 15—Willard Coffey, Chicago .....W 6

1947

Jan. 6—Oliver Cobbins, Chicago.....W 6
Jan. 14—Mike Raffa, Louisville.....D 10
Jan. 27—Charlie Baxter, Chicago.....L 8
Feb. 25—Bud Cotty, Louisville.....W 10
Jan. 23—Marion Rhoten, Rockford, Ill...W 8
Apr. 14—Cappy Benton, Chicago.....W 8
Apr. 23—Marion Rhoten, Racine, Wis.....W 8
Apr. 3—Henry Huerta, Michigan City..W 10
May 16—Norman Mastrian, Chicago....KO 2
May 19—Petey Virgin, Louisville.....D 10
June —Charlie Elliott, Louisville.....L 10
June 18—Tim Dalton, Milwaukee.....L 8
July 3—Vic Creelman, Michigan City—LF 7
Oct. 13—Roberto Carillo, Chicago.....W 8
Nov. 17—Jesse Underwood, Louisville....D 10
Nov. 24—Jesse Underwood, Louisville....D 10
Dec. 17—Tim Dalton, Racine .....L 8

1948

Jan. 12—Charlie Baxter, St. Louis KO by 6
Jan. 28—Eddie Bertolino, Galveston.....L 10
Feb. 17—Ted Garcia, Des Moines.....KO 7

Feb. 20—Eddie Marotta, Chicago.....L 8
Feb. 26—Keith Nuttall, Minneapolis.....L 8
Mar. 19—Del Cockayne, Des Moines.....D 10
June 1—Jim Enopia, Michigan City.....D 8
July 14—Jesse Underwood, Cincinnati ..L 10
Aug. 3—Joe Discepoli, Middletown, O..L 10
Aug. 25—Bob Sandberg, Milwaukee.....L 8
Oct. 15—Bob Sandberg, Omaha.....L 10

ROLAND SPENCER

Los Angeles, Cal., Indian Heavyweight

1946

June 25—Acey Haynesworth, Los Angeles .....KO by 4
July 8—Jim Brinkman, Pico.....D 4
July 15—Jim Brinkman, Pico.....D 4
July 23—Bob Taylor, Los Angeles.....W 4
Sept. 17—Jimmy Smith, Los Angeles ....W 4
Sept. 20—Bob Hawkins, Hollywood .....L 4
Oct. 21—Kid Keary, Pico.....KO 1
Oct. 25—Marshall Nance, Hollywood ...W 4
Nov. 4—Ray Moore, Pico.....KO 3
Dec. 9—Shorty Padilla, Pico.....D 4
Dec. 16—Jerry Brown, Pico.....L 4
Dec. 23—Jimmy Knox, Pico.....W 4
Dec. 30—Bernie Cardenas, Pico.....W 6

1947

Feb. 21—Ardis Mack, Hollywood.....D 4
Mar. 28—Johnny Koster, Hollywood.....W 4
Aug. 11—Jack Warren, Ocean Park.....L 10
Nov. 25—Tommy Jessen, Los Angeles....W 6
Dec. 9—Fred Wermy, Los Angeles.....D 6

1948

July 2—Tommy Jessen, Hollywood.....D 6
Aug. 10—Freddy Beshore, Spokane.....L 10

TOMMY SPENCER

Nova Scotia Welterweight

1946

Feb. 28—Frankie Young, Keene .....KO 10
Mar. 11—Billy Woods, Keene .....KO 5
Mar. 15—Eddie Bangs, Boston .....KO 5
June 13—Berry Wright, Boston .....KO by 6
June 24—Bobby Pryor, Springfield..KO by 2
Sept. 9—Grover Marshall, Glace Bay....W 6
Sept. 27—Walter Irvine, Glace Bay.....KO 6
Nov. 26—Ralph Walton, St. John.....KO 1

1947

Apr. 10—Blackie Noel, Keene, N. H.....W 10
Apr. 28—Billy Ryan, Boston.....W 6
May 2—Dom Sinibaldi, Berlin, N. H...KO 8
May 21—Frankie Young, Keene, N. H...KO 1
June 9—Vince Callahan, Providence....W 6
July 29—Joe Pyle, Glace Bay.....W 10
Oct. 13—George Ross, Glace Bay.....L 10

1948

Sept. 20—Harry Hurst, Toronto.....KO by 6
Oct. 12—Joe Pyle, Halifax.....KO by 3
Nov. 15—Willie Wright, Toronto.....L 6
Nov. 29—Columbus Lowman, Rochester .....KO by 3
Dec. 7—Ross Virgo, Buffalo .....KO by 3

CHARLEY SPICER

Philadelphia, Pa., Welterweight

1948

Oct. 14—Billy Gordon, Atlantic City.....L 6
Nov. 4—Eddie Goodman, Philadelphia..D 6
Nov. 18—Billy Ellison, Atlantic City...KO 4
Nov. 23—Bobby Baldwin, Philadelphia..W 6
Dec. 2—Bruce Ubaldo, Philadelphia....W 6

MANNIE SPIVAK

Montreal, Can., Bantamweight

1948

Oct. 18—Jean Desjardins, Quebec.....L 6
Nov. 2—Joe Brown, Montreal.....KO 1
Nov. 16—Roger Goyette, Montreal.....KO 2

RAY SPURLOCK

Oklahoma City, Okla., Light Heavyweight

1945

Apr. 20—Jack Evans, Minneapolis .....D 6
May 25—Jack Evans, Minneapolis .....D 6
June 15—Duke Abrams, Kansas City ...W 6
June 26—Charley Padalino, Minneapolis..W 6
Aug. 14—Elmer Carson, Kansas City...KO 5
Sept. 3—Duke Abrams, Kansas City ...W 8
Oct. 18—Roland Taylor, Des Moines ...W 6
Oct. 26—Willie Johnson, Minneapolis ..W 6
Dec. 3—Harold Thomas, Kansas City..KO 4

1946

Jan. 15—Roy Miller, Kansas City.....L 10
Jan. 31—Cliff Beckett, Minneapolis .....W 8
Feb. 26—Roy Miller, Kansas City...KO by 6
Oct. 28—Horace Bailey, Stamford .....W 6
Nov. 7—Joe Tate, Atlantic City .....W 6
Nov. 18—Kid Wolfe, Newark .....W 6
Nov. 26—Pedro Cobe, Stamford .....D 8
Nov. 28—Don Ellis, Atlantic City .....W 8
Dec. 2—Ulysses Johnson, Newark .....D 6
Dec. 12—Don Ellis, Atlantic City.....W 8
Dec. 16—Jerry Wilson, Newark.....W 6

1947

Jan. 2—Johnny Walker, Atlantic City..D 10
Jan. 23—Johnny Walker, Atlantic City...L 5
(Spurlock fouled and unable to continue after 5 minute rest period.)
Feb. 3—Antonio Carmona, New York..W 8
Feb. 22—Jota Jota Fernandez, Brooklyn .....KO by 3
Mar. 25—Coolidge Miller, Jersey City....W 8
Apr. 3—Joto Jota Fernandez, Atl. City..L 10
Apr. 28—Jerry Marshall, New York.....L 8
May 14—Elton Evans, Bangor.....W 8
May 20—Freddie Lott, Elizabeth.....W 6
June 6—Henry Jordan, New York.....L 6
June 23—Freddie Lott, Asbury Park.....W 6
July 4—Jimmy Henderson, Lg. Branch..W 6
July 23—Mel Hawkins, New York.....KO 5
July 28—Bert Paige, Asbury Park.....W 6
Aug. 7—John Decker, Atlantic City....KO 3
Sept. 23—Jackie Darthard, Kansas City...L 10
Oct. 16—Kid Wolfe, Atlantic City.....L 8
Nov. 4—Wylie Burns, Camden.....KO by 9
Nov. 28—Jesse Moraney, Atlantic City...L 8
Dec. 8—Wylie Burns, Philadelphia..KO by 4

1948

Feb. 16—Johnny Crane, Kansas City....W 6
Mar. 15—Don Lee, Omaha.....KO by 4
Apr. 23—Willie Watkins, Minneapolis...W 8
June 22—Wayne Strowbridge, Topeka....W 8
Aug. 5—Deacon Logan, Topeka.....W 10
Sept. 1—Pat McCafferty, Topeka.....L 10
Oct. 6—Eddie LaMarr, Topeka.....W 10
Oct. 20—Dick Smith, Wichita.....W 10
Oct. 28—Pat McCafferty, Topeka....KO by 7

JIMMY SQUADRITTO

Providence, R. I., Welterweight

1948

Oct. 18—Sonny Bentley, Providence.....L 4
Nov. 8—Paul Grant, Providence.....KO 3
Nov. 29—Sonny Bentley, Providence...KO 1
Dec. 13—Bob Berquist, Providence.....KO 1

BILLY SQUALL

Pittsburgh, Pa., Welterweight

1947

Jan. 7—Mike Kobella, Pittsburgh.....L 4
Feb. —Jimmy Sanders, Warren, O.....L 8
Mar. 18—Jim Sanders, Warren, O.....L 8
Apr. 30—Mike Kobella, Clarkesburg, W. Va. .....L 6
May 8—Jimmy Hill, Pittsburgh....KO by 2
May 15—Al Thomas, Pittsburgh.....L 4
June 16—Jimmy Sanders, Pittsburgh.....L 6
June 23—Paddy Hill, Pittsburgh.....D 6
Aug. 26—Bobby Neal, Pittsburgh....KO by 4
Sept. 22—Joe Kezael, Pittsburgh.....L 6
Oct. 16—Frank Moran, Pittsburgh.....L 6

1948

Mar. 15—Fred Bernhardt, Cumberland..D 5
Apr. 29—Red Minko, Pittsburgh.....KO 1
May 24—Joe Kezele, Pittsburgh.....L 6
Aug. 9—Mike Kobella, iPttsburgh.....L 6
Nov. 18—Ron Delaney, Pittsburgh...KO by 4

RAY STACKHOUSE

Fall River, Mass., Middleweight

1948

July 26—Mike Sobol, Providence.....L 6
Aug. 19—Jackie Morris, Worcester.....D 4
Sept. 16—Al Amaral, Providence.....KO 2
Sept. 23—Frankie Broderick, Fall River..L 6
Nov. 22—Mose Cuniken, Boston.....D 6
Dec. 23—Roy Brown, Atlantic City .....W 6

JIMMY STAMFORD

Newark, N. J., Lightweight

1946

Feb. 12—Charlie Spine, Jersey City..KO by 3
Feb. 19—Bobby Thomas, Jersey City...KO 4
Mar. 11—George LaSalle, Newark...KO by 2
June 17—Joe Ballester, Newark .....L 4
July 1—Russel Fehl, Newark .....KO 3
Aug. 16—Chili Johnson, Asbury Pk..KO by 2
Sept. 10—Richard McDaniels, Newark....W 4
Oct. 15—Al Reid, Elizabeth .....D 4
Nov. 26—Al Reid, Elizabeth .....KO 4
Dec. 3—Sonny Bentley, Trenton .....L 4

1947

Apr. 14—Vince Scarpari, Newark.....L 4
July 1—Lenny LaBrutta, Elizabeth..KO by 4
Aug. 19—Tic Mollozzi, Elizabeth.....KO 2

1948

July 19—Johnny DeFazio, Elizabeth.....L 6
Sept. 20—Petey Servin, Newark.....L 6
Oct. 12—Danny McCall, Red Bank..KO by 3

AL STARLING

Trenton, New Jersey Lightweight

1944

Apr. 10—Lulu O'Connor, Trenton.....L 4
July 31—Pat Correnti, Newark.....W 4
Aug. 25—Marty Bell, Long Branch.....D 4
Oct. 26—Billy Hurd, Highland Park.....D 4
Nov. 28—Johnny Beaton, Trenton.....W 6
Dec. 12—Lou Prince, Trenton.....L 6

1945

Jan. 11—Jimmy Allen, Camden .....W 6
Feb. 6—Sal Giglio, Trenton .....KO 2
Feb. 21—Georgie Knox, Elizabeth .....L 6
Mar. 8—Jimmy Jones, Camden .....W 6
Mar. 15—Paul Midiri, New Brunswick...D 6
Mar. 27—Steve Curley, Jersey C....KO by 1
May 2—Johnny Rohrig, Paterson .....L 4
May 18—Georgie Butler, Providence ...W 6
July 20—Pat Murray, Long Branch .....L 6

1946

Mar. 22—Jimmy Spencer, Philadelphia..KO 3
Apr. 5—Eddie West, Philadelphia.....W 6
May 17—Lee Scheirer, Philadelphia.....W 6
July 15—Billy Tyson, Allentown.....W 6

1947

Mar. 28—York Howell, Philadelphia.....W 4
May 2—Walter Headon, Philadelphia....L 4
Aug. 12—Bob Sampson, New York.....L 6
Dec. 16—Speedy Lawrence, Trenton KO by 5
Dec. 30—Dino Blita, N. Y. C.....W 6

1948

Feb. 23—Eddie Smith, New York.....W 6
Apr. 6—Joey Belfiore, New York.....L 6
June 9—Harry LaSane, New York.....L 6
July 6—Bobby Rosado, New York..KO by 3

MAXIE STARR

Baltimore, Maryland Welterweight

1944

Jan. 21—Charley Davis, Washington.....L 6
Jan. 25—Santa Bucca, Phila.....L 6
Apr. 10—Bobby Gunther, Balt.....KO by 3
June 19—Joe Dinofrio, Baltimore.....W 6
Aug. 7—Frankie Gillem, Baltimore.....L 6
Sept. 4—Frankie Gillem, Baltimore.....W 6
Sept. 19—Dorsey Lay, Phila. .....KO by 7
Nov. 13—Dusty Brown, Phila. .....KO by 5

1945

Feb. 5—Bob Jennings, Baltimore .....KO 2
Feb. 22—Joe Amico, Philadelphia .....D 8
Mar. 19—Lew Maxwell, Baltimore .....W 8
Apr. 16—Lew Maxwell, Baltimore .....W 10

1946

Feb. 4—Dorsey Lay, Baltimore...KO by 6
Mar. 7—Lucio Lima, Fall River.....W 10
Apr. 2—Bobby McIntyre, N. Y. C.....L 10
Apr. 29—Charley Millan, Baltimore.....L 10
May 9—Lucio Lima, Fall River.....W 10
May 14—Morris Reif, Brooklyn.....KO by 2
June 13—Frankie Conti, Fall River KO by 2
July 24—Willie Joyce, Providence.....L 10
Aug. 15—Al Mobley, Atlantic City.....L 8
Oct. 21—Charley Millan, Baltimore.....L 10
Nov. 7—Joe Murphy, Philadelphia KO by 1
Nov. 13—Patsy Brandino, Providence...W 10
Dec. 11—Ernie Forte, Providence.....L 10

1947

July 8—Little Joe Louis, Denver....KO by 5
Sept. 22—Gene Buffalo, Omaha.....L 6
Dec. 29—Harold Alle, Omaha.....KO 1

1948

Jan. 7—Claude Sullard, Omaha.....W 4
Jan. 19—Joey Alcanter, Omaha.....KO 3
Feb. 16—Sonny Boy West, Baltimore.....L 10
Mar. 16—Jimmy Warren, Brooklyn.....W 8
Mar. 30—Joey Brocato, Brooklyn.....KO 2
Apr. 6—Jimmy Warren, Brooklyn.....W 8
Apr. 20—Maxie Shapiro, Brooklyn.....L 8
July 16—Billy Graham, Long Beach, L. I..L 8
Aug. 16—Santa Bucca, Wilkes-Barre.....L 10
Oct. 26—Chester Rico, Brooklyn.....L 8

NICK STATO

Springfield, Massachusetts Featherweight

1944

Sept. 5—Eddie Reardon, Springfield...KO 1
Sept. 25—Eddie Reardon, Holyoke.....W 4
Oct. 2—Red Miller, Holyoke.....KO 1
Oct. 23—Johnny Pavia, Holyoke.....KO 1
Oct. 30—Buddy Hayes, Holyoke.....KO 1
Nov. 20—Benny Revere, Holyoke.....KO 1
Nov. 27—Al Zippo, Holyoke.....KO 3
Dec. 11—Marty Pamba, Holyoke.....KO 4

1945

Mar. 6—Joey Wasnick, Hartford.....W 6
Mar. 13—Fred Polowitzer, Hartford.....W 6
Mar. 20—Jesse James, Hartford .....KO 4
Mar. 27—Jimmy Allen, Hartford.....KO 1
Apr. 10—Carlo DeJesus, Hartford.....W 6
Apr. 17—Dick Leon, Hartford.....KO 5
May 1—Bobby Mathews, Hartford.....KO 3
May 8—Lou Massone, Hartford.....W 6
May 29—Earl Mintz, Hartford.....W 6
June 26—Billy Morris, Hartford.....KO 1
July 10—Lou Prince, Hartford.....KO 5
July 17—Jerry Darby, Hartford.....W 8
July 24—Billy Carroll, Hartford.....KO 2
July 31—Leo Methot, Hartford.....W 8
Aug. 14—Georgie Knox, Hartford.....L 8
Sept. 4—Bobby Polowitzer, Hartford...W 8
Sept. 11—Dennis Pat Brady, Hartford.....D 8
Sept. 25—Dennis Pat Brady, Hartford....L 8
Oct. 16—Paulie Jackson, Hartford.....W 8
Dec. 11—Vinnie Vazzo, Hartford.....L 8

1946

Jan. 22—Benny May, Hartford .....W 8
Feb. 5—Leo Mucucci, Hartford.....W 8
Feb. 19—Victor Flores, Hartford.....W 8
Feb. 26—Al Pennino, Hartford.....W 8
Apr. 16—Jimmy McLarnin, Hartford....W 8
Apr. 26—Jimmy McLarnin, Boston.....W 8
May 7—Ossie Rodriquez, Hartford.....W 8
May 17—Steve Curley, Boston.....W 10
May 31—Joey Carkido, N. Y. C.....D 6
June 7—Louis Casiano, N. Y. C.....L 6
June 17—Billy Alexander, Springfield...W 10
June 24—Harry Jeffra, Hartford.....D 8
July 24—Al Pennino, Hartford.....W 8
Aug. 26—Jackie Floyd, Springfield.....W 10
Sept. 2—Filberto Osario, Springfield.....W 10
Sept. 25—Charley Cabey Lewis, Hartford L 10
Oct. 8—Lou Alter, Hartford.....D 8
Oct. 15—George Dunn, Hartford.....D 10
Nov. 19—Roy Andrews, Boston.....W 10
Dec. 10—George Dunn, Hartford.....L 10

1947

Feb. 6—Jean Barriere, Tampa.....W 10
Feb. 13—Young Alvarez, Tampa.....W 10
Feb. 26—Humberto Sierra, Miami.....KO 8
Apr. 8—George Dunn, Hartford.....L 10
Apr. 24—Jock Leslie, Flint.....L 10
May 23—Al Smith, Worcester.....W 10
June 2—Charlie Noel, Springfield.....W 10
July 9—Julie Kogan, Hartford.....KO by 12
Oct. 28—Harry Lassain, Hartford.....L 10
Nov. 24—Roy Andrews, Boston.....D 8
Dec. 4—Johnny Juliano, Fall River.....D 10
Dec. 11—Johnny Juliano, Fall River.....W 10

1948

Apr. 15—Tic Mollozzi, Fall River.....W 10
Apr. 29—Ted Davis, Fall River.....L 10
May 19—Charley Baxter, Milwauke.....W 6
June 8—Danny Carabella, Pittsfield.....L 10
July 7—Young Junior, New Bedford.....W 10
July 15—Roy Andrews, Fall River.....W 10
July 26—Fred Russo, Providence.....L 10
Sept. 16—Booker Hodgers, Fall River KO by 1

EDDIE STEELE

Macon, Ga., Middleweight

1945

Aug. 17—Buddy Rose, Tampa.....W 10
Aug. —Irish Eddie Dunne, Tampa.....W 8
Sept. —Juan Serrano, Tampa.....W 10
Sept. 27—Charley Padalino, Tampa ..KO by 5
Dec. 20—Polo Garza, Miami.....KO 10

1946

Mar. 5—Buddy Rose .....NC 5
Mar. 25—Juan Serrano, Miami.....L 10
July 1—Jimmy Mulligan, Houston KO by 7
July 11—Baby Face Jerome, Houston...KO 5
July 22—Baby Yucatan, Houston...KO by 5
Aug. 26—Roy Evans, Columbus, Ga.....L 10
Sept. 6—Carl Knowles, Rome, Ga.....L 10
Sept. 9—K. O. Garvin, Columbus.....W 10
Oct. 3—Johnny Taylor, Asheville.....KO 2
Oct. 17—Jack Patton, Asheville .....KO 8

1947

Jan. 22—Henry Chemel, Miami.....KO by 4
Feb. 3—Lee Sala, Savannah.....KO by 3
Feb. 17—Arnold Deer, Macon.....W 10
Apr. 1—Bobby Britton, Asheville.....L 10
May —Bobby Britton, Asheville.....W 10
May 27—Ray Evans, Macon.....L 10
June 20—Johnny Ditto, Asheville.....KO 2
July 21—Kayo Garvin, Atlanta.....W 10
July 3—Jesse Wilson, Asheville.....L 10
July 18—Jesse Wilson, Asheville.....W 10
Aug. 25—Jesse Wilson, Asheville.....W 10
Sept. 5—Guy Brown, Asheville.....W 10

1948

Aug. 6—Johnny Black, Macon.....W 10
Oct. 28—Fritzie Zivic, Macon.....D 10

HOWELL STEEN

Dallas, Texas, Middleweight

1944

Feb. 29—Jimmy Farren, Houston.....W 10
Mar. 13—Benny Evans, Hot Springs.....L 8
May 18—Chuck Hirst, Waco.....KO by 4
June 2—Jackie Stephens, Okl. City.....L 6
Aug. 15—Pat Saia, Galveston.....L 10
Dec. 4—Jack Patton, New Orleans...KO 6
Dec. 18—Louis Rousse, New Orleans...W 6

1945

Jan. 29—Pat Saia, New Orleans.....KO 7
Feb. 12—Bernie Evans, New Orleans...W 10
Feb. 26—Tommy Moran, New Orleans...L 10
Mar. 12—Freddie Archer, New Orleans...L 10
Apr. 30—Vince LaSalva, New Orleans...L 10
June 4—Manuel Villa, New Orleans.....L 8

1946

Feb. 4—Wild Bill McDowell, N. Orl. KO 5
Feb. 12—Kid Azteca, San Antonio.....L 10
Mar. 11—Lou Rousse, N. Orleans.....L 10
Oct. 10—Lou Flyer, Dallas.....KO 6
Nov. 8—Jerry Coursal, New Orleans...W 8

1947

Mar. 11—Alex Arella, Beaumont.....W 10
June 13—Tony Chavez, Dallas.....W 10

1948

July 22—Bill Louderman, Lubbock.....W 10
Nov. 25—Hubert Gray, Dallas.....L 6

IRVIN STEEN

San Diego, Calif., Negro Welterweight

1946

Mar. 22—Lee Walker, San Diego.....KO 3
Mar. 29—Flash Gordon, San Diego.....D 4
Apr. 1—Dell Campo Provost, Ocean Pk. W 4
Apr. 12—Bill Minor, San Diego.....L 4
May 24—Ray Gastro, San Diego.....W 4
June 7—Pete Rodriguez, San Diego...KO 2
June 21—Baby Face Mathis, San Diego...W 4
June —El Tigre de Cannea, Phoenix.....D 6
Aug. 9—Chuck Cureton, San Diego.....D 4
Sept. 6—Jorge Soliz, San Diego.....KO 5
Sept. 13—Patsy Burg, San Diego.....KO 5
Oct. 4—Wallace Battie, San Diego.....W 5
Nov. 8—Freddie Long, San Diego.....W 5
Nov. 22—Freddie Young, San Diego.....KO 2
Dec. 13—Johnny Armando, San Diego.....W 5
Dec. 27—Tommy Franco, San Diego.....W 10

1947

May 19—Ray Thomas, San Diego.....W 6
May 29—Ray Louis, San Diego.....W 6
June 6—Bolton Ford, San Diego.....L 6
Aug. 22—Bill Tierney, San Diego.....W 10
Nov. 21—Connie Smith, San Diego.....W 10
Dec. 19—Eddie Marcus, San Diego.....W 10

1948

Feb. 6—Eddie Prince, San Diego.....D 9
Mar. 29—Mel Bartholomew, San Diego...NC 8
May 4—Richard Jones, Los Angeles.....L 6
May 12—Charley Salas; Phoenix.....W 10
May 28—Richard Jones, Hollywood.....KO 1
June 9—Bobby Garcia, Los Angeles...KO 4
Sept. 24—Charley Salas, Hollywood.....W 10
Oct. 6—Bernard Docusen, Oakland.....L 10
Oct. 27—Earl Turner, Oakland.....L 10
Dec. 2—Tello Cruz, San Diego.....KO 4
Dec. 16—Benny Black, San Diego.....KO 8

FLOYD STEFANY

Philadelphia, Pa. Light Heavyweight

1948

Jan. 5—Kenny Harris, Phila. .....KO by 6
Mar. 11—Nate Ganie, Atlantic City.....W 6
Apr. 22—Joe Tate, Atlantic City.....L 8
Sept. 1—Major Williams, Asbury Park...D 6

HUGH STELL

Salina, Kansas, Negro, Middleweight

1944

Mar. 24—Milton Owen, Hollywood.....KO 3
Apr. 21—Dale Arviso, Hollywood.....KO 1
Apr. 28—Jackie Cooper, Hollywood..KO by 2
May 12—Leroy Williams, Los Angeles..KO 2
June 2—Chino Rodriguez, S. Diego..KO by 4
June 9—Sal Dias, Hollywood.....KO 3
Sept. 1—Jorge Rodriguez, San Diego..KO 1
Sept. 6—Harry Leiberman, Wilm., Cal...W 4
Sept. 29—Nava Esparza, San Diego..KO by 3
Sept. 30—Bill Trillo, Hollywood.....D 4

1945

Jan. 19—Johnny Meadows, Hollywood...W 4
Jan. 26—Elmer Lewis, Hollywood.....KO 2
Feb 9—Russ Long, Hollywood.....W 4
Feb. 12—Wade Evans, Ocean Park.....KO 2
Feb. 16—Benny Black, Hollywood.....W 4
Feb. 27—Elmer Lewis, Los Angeles.....W 4
Mar. 9—Bill Trillo, Hollywood.....W 4
Mar. 16—Bill Trillo, Hollywood.....W 4
Mar. 23—Alonzo Williams, Hollywood...D 4
Apr. 20—Moby Beceril, Hollywood.....W 4
May 4—Russ Long, Hollywood.....KO 1
May 18—Moby Beceril, Los Angeles...KO 2
June 8—Ike Blair, Los Angeles.....KO by 5
July 13—Louis Flyer, Hollywood...KO by 4
Aug. 17—Fugio Escabedo, Hollywood..KO 2
Sept. 3—Mike Villanova, Las Vagas.....W 4
Sept. 11—Rene DeLeon, Los Angeles KO by 4
Sept. 21—Young Salvador, San Diego...KO 3
Oct. 22—Cooper White, Holyoke.....W 6
Oct. 24—Lavern Roach, Washington KO by 2
Oct. 26—Henry Johnson, Boston...KO by 3
Nov. 12—Al Franklin, Scranton.....L 6
Nov. 29—Frank Kovacs, Highland Park..L 4
Dec. 17—Douglas Rhone, Holyoke...KO by 1

1946

Jan. 25—Bobby Hicks, Danbury.....D 4
Feb. 9—Jerry Brown, Brooklyn.....W 4
Feb. 21—Earl Crenshaw, Highland Pk...W 4
Feb. 25—Bob Boucher, N. Y. C.....KO by 2
Mar. 1—Whelan Douglas, Provi.....KO by 1
Mar. 5—Johnny DeMaio, N. Y. C.....W 4
Mar. 16—Tony Mancuso, Brooklyn.....L 4
Mar. 19—Johnny DeMaio, N. Y. C.....L 6
Apr. 9—Vert Gibson, Kansas City...KO by 6
May 27—Dave Riley, Kansas City..KO by 2
June 10—Luis Rodriguez, Santa Barbara..W 4
July 1—Jesse Humber, Pico.....D 4
July 4—Johnny Verdusco, Las Vegas..W 5
Sept. 28—Jackie Byrd, Los Angeles KO by 2
Dec. 2—Jesse Humber, Pico.....L 6
Dec. 6—Kid Louisiana, San Diego.....KO 5
Dec. 13—Rudy Davila, Hollywood.....L 4

1947

Jan. 6—Jimmy Shans, Pico.....L 6
Feb. 7—Chick Musgrove, San Diego.....L 6
Feb. 14—Bob Ferris, Hollywood.....L 4

1948

Feb. 6—Richard Lopez, Hollywood.....KO 3
Mar. 5—Benny Black, Hollywood.....L 4

BILL STEMMLER

Windsor, Ontario, Welterweight

1946

Feb. 8—Joe Jackson, Detroit----------W 4
Feb. 15—Al Wilson, Detroit ----------W 4
Mar. 15—Ray Stanton, Detroit----------KO 3
Mar. 23—Paul Darby, Detroit----------W 4
Apr. 9—Joey Paul, Buffalo----------KO 1
Apr. 25—Marty Martin, Saginaw--------KO 2
May 13—Al Diaz, Cleveland----------L 6
Aug. 26—Earl Moore, Detroit ----------W 4
Nov. 1—Jackie Krell, Detroit ---------KO 1
Dec. 6—Al Thornton, Grand Rapids KO by 4

1947

Jan. 24—Danny Williams, Detroit--KO by 6
Feb. 21—Chris Tabor, Akron----------L 8
Feb. 25—Rudy Turner, Buffalo----------W 6
Feb —Pedro Cobe, Kingston, Pa.--------L 8
Mar. 11—Billy Cooper, Buffalo----------L 6
Mar. 14—Melvin Brown, Minneapolis-----L 6
Mar. 25—Jimmy Wilson, Detroit--------KO 4
Apr. 8—Jimmy Wilson, Detroit---------KO 2
Mar. 27—Primos Cutler,
Wilkes-Barre ----------KO by 5
Apr. 14—Johnny Kaufman, Rochester----L 6
Apr. 28—Jerry Coursal, Miami----------L 10
Sept. 17—Paul Darby, Windsor, Ont.-----L 8

1948

Mar. 16—Rudy Turner, Buffalo------KO by 2
Apr. 12—Bill Giovani, Rochester---------L 6
Apr. 26—Bill Conklin, Rochester------KO 5
May 26—Jimmy Wilson, Detroit---------W 8
June 16—Martin Doye, Detroit ----------W 8
Sept. 22—Joey DeJohn, Auburn----KO by 3
Oct. 18—Willie Edmunds, Grand Rapids W 8
Oct. 21—Billy Borne, Windsor, Ont.-----D 8
Dec. 1—Jack Biddle, Kalamazoo--------W 8

TOMMY STENHOUSE

Buffalo, N. Y., Lightweight

1946

Jan. 3—Patsy Zoccano, Scranton------W 6
Jan. 22—Tony Bogus, Buffalo----------KO 3
Feb. 9—Doug McDonald, Troy----------W 6
Apr. 16—Dick Delotta, Buffalo---------KO 6
June 5—Johnny Lovett, Buffalo---------W 6
June 14—Harry Hintlian, Schenectady---W 6
July 10—Joey Salcone, Buffalo---------KO 3
Oct. 25—Otis Walker, Syracuse--------KO 3
Nov. 12—Al Baldescino, Rochester------W 8
Dec. 6—Harry Diduck, Syracuse--------W 8
Dec. 16—Tommy Taylor, Syracuse------W 6
Dec. 18—Joey Kushner, Syracuse-------W 8

1947

Jan. 13—John Gerringer, Buffalo------KO 1
Mar. 3—Archie Goodbee, Troy----------W 10
Mar. 20—Petey Virgin, Troy----------L 10
Apr. 1—Harry Diduck, Rochester------W 8
Apr. 17—Luis Ramos, Troy----------W 10
May 30—Dom Amoroso, Syracuse---W dis. 6
June 17—Petey Virgin, Schenectady------W 10
Aug. 11—Jorge Estrada, Troy----------KO 9
Aug. 26—Mike Belloise, Elmira---------KO 5
Sept. 16—Moe Harvey, Elmira----------KO 6
Oct. 21—Dom Amoroso, Troy----------KO 5
Nov. 18—Roy Andrews, Troy----------KO 8
Dec. 3—Bobby Timpson, Binghamton--KO 6

1948

Jan. 7—Garmento Roberti,
Binghamton ---- ----------KO 3
Jan. 14—Joey Belfiore, Scranton --------W 8
Feb. 25—Paulie Jackson, Binghamton---W 10
Mar. 17—Ray Lewis, Binghamton---------D 10
Mar. 23—Harold Jones, Syracuse---------L 10
Apr. 7—Ted Davis, Binghamton---------W 10
June 2—Vic Patrick, Sydney----------L 12
Aug. 31—Enrique Bolanos, Los Ang..KO by 4
Nov. 2—Tommy Campbell,
Los Angeles ----------KO by 8

DANNY STEPNOVICH

New Orleans, La. Lightweight

1948

Apr. 14—Keith Hamilton, New Orleans---D 5
May 10—Anthony Arnone, New Orleans--L 8
June 9—Frankie Muche, Pittsburgh------L 6
June 21—Ernest Rowell, Pittsburgh-KO by 1
June 30—Chuck McLaughlin, Pittsbgh----W 4
Sept. 30—Ray Ramon, San Antonio-----KO 1
Oct. 11—Baby Face Williams,
New Orleans ---------- D 8
Oct. 25—Keith Hamilton, New Orleans--L 10
Nov. 15—Ralph Ferrera, Miami----------W 10
Nov. 26—Ralph Ferrera, Palm Beach----W 10
Dec. 10—Snooks Howard, Palm Beach---W 10
Dec. 15—Hy Melzer, Miami----------L 8
Dec. 17—Ching Alvarez, Palm Beach-W Dis 2

BILLY STEVENS

New York, N. Y. Lightweight

1948

Aug. 12—Bernie Peters, Philadelphia----L 6
Sept. 8—Walter Keyes, Jamaica --------W 4
Sept. 23—Alfred Rojas, Bklyn----------L 4
Sept. 28—Johnny DeFazio, Jer. City-----L 6
Oct. 11—Bobby Gainville, N. Y.---------KO 1
Oct. 19—Bobby Demonce Bklyn---------L 4
Nov. 3—Larry Mujica, White Plains-----L 4

RAY STEVENS

California Heavyweight

1946

July 3—Cecil Oliver, Oakland----------KO 1
July 17—Edwin Keller, Oakland---------KO 1
July 31—A. D. Grant, Oakland----------KO 1
Aug. 14—Johnny O'Neill, San Francisco-W 4
Oct. 9—Cecil Oliver, Oakland----------KO 2
Oct. 25—Billy McClure, San Francisco--KO 2
Dec. 6—Ralph Hooker, Portland---------W 6
Dec. 18—Dee Edwards, Oakland---------KO 2

1947

Jan. 8—Charley Riggs, Oakland -------W 6
Jan. 22—Jesse Hall, Oaklana ----------L 6
Sept. 8—Dee Edwards, San Francisco--KO 3
Sept. 17—Johnny O'Neill, Oakland ----KO 2
Sept. 22—Sammy Smith, San Francisco-KO 1
Sept. 26—Dale Hall, Belmont, Cal -----KO 5
Nov. 3—Eddie Reed, San Francisco ---KO 4
Nov. 12—Jim Lee, Oakland ----------KO 2
Nov. 17—Gorilla Harding, San Fran.----W 6
Dec. 16—Hardy Williams, Los Angeles--KO 1

1948

Jan. 6—Jimmy Lee, Los Ang.----------KO 2
Jan. 20—Jack Warren, Los Ang.---------W 6
Feb. 17—Jack Glover, Los Ang.---------KO 3
Mar. 15—Fred Wermy, Ocean Park------W 10
Apr. 21—Al Spaulding, Oakland ----KO by 4
June 28—Leroy Evans, San Fran.-------KO 8
July 26—Jack Warren, San Fran.--------W 8
Aug. 3—Dale Hall, San Jose----------W 10
Aug. 30—A. D. Grant, San Fran.---------KO 3
Sept. 20—Jimmy Bell San Fran.----------W 10

WALTER STEVENS

Born in Newark, N. J. Welterweight

1942

Jan. 26—Johnny Cockfield, Newark----KO 2
Jan. 30—Frankie Puccia, Paterson ----KO 4
Feb. 2—Georgie Harper, Newark ------W 8
Mar. 26—Lou Maxwell, Jersey City ----W 6
Apr. 6—Artie Tedesco, Newark ---------L 8
Apr. 20—Ruby Garcia, Newark --------L 8
June 29—Freddie Herrmann, Newark---W 6
July 14—Harry Diduck, Brooklyn-------W 6
Aug. 25—Pete Manchio Brooklyn ------W 6
Sept. 10—Joey Manfro, N. Y. C. -------W 4
Sept. 22—Mike Bulik, White Plains ----KO 4
Sept. 26—Eddie Allen, Brooklyn --------W 6
Oct. 31—Georgie Harper, Brooklyn ----W 6
Nov. 9—Willie Calhoun, N. Y. C. --------W 6
Nov. 27—Joey Manfro, N. Y. C. --------W 6

1943

Jan. 4—Jeff Holloway, Newark---------KO 6
Mar. 1—Eddie Dowl, Newark----------KO 7
Mar. 22—Eddie Dowl, Newark----------W 9
Apr. 19—Ruby Garcia, Newark----------W 6
May 4—Ray Puig, Jersey City---------KO 7
In U. S. Army.

1945

May 19—Al Bishop, Brooklyn----------KO 2
July 3—Al Victoria, L. I. C.----------W 6
July 16—Al Victoria, L. I. C.----------W 6
Aug. 9—Jeff Holloway, Brooklyn-------W 6

1946

Feb. 5—Winslow Woodward, N. Y. C.--KO 4
Mar. 7—Rube Williams, N. Y. C.----------KO 2
May 28—Jose Gutterrez, Somerville----KO 4
June 4—Jasper O'Hanley, Somerville---KO 4
July 11—Pat Zoccano, Bristol, Pa.------KO 5
July 26—Julian Malavez, Long Beach--KO 5
Sept. 3—Charley Sabatella, Scranton---KO 2

Sept. 25—Fred Burke, Wilkes-Barre.....KO 5
Nov. 29—Bobby Waters, Wilkes-Barre..KO 7
Dec. 3—Cleo Shans, Elizabeth.....KO by 8

1947

Jan. 21—Len Deaser, Scranton .....W 8
Mar. 7—Jorge Estrada, New York .....W 6
Mar. 28—James Carter, New York .....L 6
May 6—Eddie White, Jersey City .....KO 3
May 26—George Martin, Newark .....L 8
June 13—Buddy Holderfield, New York..L 6
Aug. 4—Walter Cabey Lewis, Newark ..W 8
Nov. 17—Freddie Nelson, Highland Pk..KO 3
Dec. 4—Freddie Nelson, Highland Pk..KO 2
Dec. 15—Mike Saad, Providence.....KO 5
Dec. 22—Billy Murray, Providence.....KO 6

1948

Jan. 26—Tony Falco, Providence.....L 10
Feb. 3—Frankie Vigeant, Hartford.....L 10
Mar. —Lucky Jordan, Providence..KO by 6
May 1—Paddy Young, Brooklyn....KO by 7
May 11—Jerry Coursal, Jer. City.....L 10
Sept. 27—Jesse Underwood, Cincinnati...L 8

IKE STEVENSON

Framingham, Mass., Middleweight

1946

June 26—Carmine Lato, Providence.....L 4
July 6—George Landry, Worcester.....KO 1
July 26—Ted Johnson, Worcester.....KO 3
Aug. 6—Maurice Cloutier, Manchester..KO 4
Aug. 15—Robert Robichaud, Woonsocket L 6
Aug. 27—Billy Rynne, Salem.....D 6
Sept. 26—Ceferino Bronco, Fall River...L 6
Oct. 4—Young Diaz, Worcester .....KO 3
Oct. 8—Chet Ross, Salem.....L 6
Oct. 10—Johnny Luze, Fall River.....W 6

1947

Jan. 14—Larry Villaneuve, Manchester .L 8
Jan. 23—Al Pinel, Farmingham, Mass...W 10
Feb. 7—Benny Delgado, Worcester ...D 8
Feb. 12—Carl McFadden, Portland..KO by 7
Mar. 5—Billy Counts, Providence .....L 6
Mar. 11—Johnny Murphy, Fitchburg ...W 6
Apr. 1—Johnny Coe, Yarmouth .....W 6
Apr. 8—Carey Mace, Hartford .....L 8
Apr. 16—Johnny Luz, Providence .....L 6
Apr. 23—Tony Arujo, Providence ....KO 4
May 8—Ralph Strolla, Fall River .....L 8
July 21—Tiger Flowers, Providence....L 4

1948

Feb. 10—George Hill, Salem, Mass.....L 6
Mar. 5—Milton Lightfoot, Worcester....L 6
Mar. 9—Tiger Flowers, Salem, Mass.....L 6
Apr. 2—Ace McCloskey, Worcester....KO 3
Apr. 16—Vince Callahan, Worcester.....W 10
May 14—Johnny Potenti, Worcester.....L 10
May 28—Johnny Potenti, Worcester .....L 10
Oct. 28—Henry Smith, Pittsburgh.....KO 4

WILLIE STEVENSON

Providence, R. I. Lightweight

1948

Mar. 11—Jimmy McLarnin, Fall River..KO 3
Mar. 25—Billy Murray, Fall River.....KO 1
Apr. 5—Blond Tiger, Providence.....W 6
July 9—Mario Cabrera, Long Beach....KO 1
July 14—Johnny Johniken, N. Y....KO by 4
Aug. 2—Harry LaSane, Coney Island...L 6
Aug. 9—Pete Servin, N. Y. .....W 6
Sept. 20—Bobby English, Providence.....L 6
Nov. 8—Sonny Bentley, Providence...KO 3
Nov. 23—Barry Wood, Worcester.....KO 2
Dec. 6—Iggy Vaccari, Boston.....KO by 3
Dec. 9—Pat Shannon, Worcester.....KO 6
Dec. 20—Mal Evans, Providence.....W 6
Dec. 30—Mal Evans, Fall River.....KO 1

LONNIE STEWART

Phoenix, Ariz., Welterweight

1948

Feb. 4—Preston Jefferson, Phoenix....KO 1
Feb. 11—Curly Wright, Phoenix.....KO 1
Feb. 18—Ernie Brenner, Phoenix.....KO 1
Feb. 25—John Roland, Phoenix.....KO 3
Mar. 10—Willie Bean, Phoenix.....W 6
Apr. 7—Don Boyd, Phoenix.....KO 1
Apr. 14—Jaibo Rodriguez, Phoenix.....W 6
Apr. 28—Billy Shelton, Phoenix.....L 6
May 12—Johnny Hale, Phoenix.....KO by 4
Dec. 1—Johnny Hale, Phoenix.....KO by 2

TOMMY STEWART

Pittsburgh, Pa., Light Heavyweight

1946

Dec. 19—Lin Brosier, Pittsburgh..KO by 3

1947

Apr. 30—J. D. Harvey, Clarksburg, W. Va. .....KO 5
May 26—Art Swiden, Pittsburgh .....W 4
June 16—Gil Scott, Pittsburgh .....W 4
June 23—Len Perkins, Pittsburgh .....KO 1
Aug. 11—Johnny Fulton, Pittsburgh ....W 4
Sept. 22—Jim Russell, Pittsburgh ...KO by 4

1948

May 24—Joe Modzele, Pittsburgh.....L 4
Aug. 25—Eddie Cross, Pittsburgh.....KO 3
Sept. 15—Joe Modzele, Pittsburgh.....L 4
Nov. 8—Bill Pozza, Pittsburgh....KO by 4

LEO STOLL

Baltimore, Md., Heavyweight

1946

Feb. 18—Joe Green, Baltimore.....W 4
Feb. 26—Doc Gladden, Baltimore.....D 4
Mar. 20—Johnny Allen, Camden.....KO by 2
Apr. 8—Doc Gladden, Baltimore.....D 6
Apr. 29—Doc Gladden, Baltimore.....L 6
May 6—Joe O'Connell, Baltimore.....L 4
July 1—Harry White, Baltimore.....L 6
July 8—Leo Matricciani, Baltimore KO by —
Aug. 20—Jimmy Long, Wilmington.....KO 4
Sept. 12—Al Blake, Bethlehem .....W 10
Sept. 30—Howard Bennett, Baltimore.....L 8
Oct. 21—Howard Bennett, Baltimore.....W 8

1947

Jan. 27—Al Spaulding, Baltimore .....W 6
Feb. 24—Al Davis, Baltimore .....W 6
Mar. 13—Wade Chancey, Tampa .....D 10
Apr. 7—Charley Crump, Baltimore ....W 8
Apr. 21—Charley Crump, Baltimore .....L 8
June 9—Charley Crump, Baltimore .....L 8
June 24—Walter Hafer, Richmond..KO by 8
Aug. 18—Billy Lewis, Baltimore.....W 6
Sept. 22—Sanders Cox, Newark .....L 8
Oct. 7—Bill Weinberg, New York..KO by 3
Oct. 27—Sanders Cox, Newark ....KO by 9
Nov. 29—Gino Buonvino, Brooklyn .....L 8
Dec. 3—Eddie Wilson, Baltimore..KO by 4

1948

Jan. 9—Leo Matriccani, Hollywood..KOby 2
July 12—Jackie Cranford, Wash. D. C. .....KO by 4
Sept. 27—Jo Weiden, Wheeling, W. Va. .....KO by 4
Nov. 15—Tami Mauriello, Holyoke..KO by 4

EDDIE STOUT

Tulsa, Okla., Indian Lightweight

1946

Sept. 3—Benjamin Prado, Houston..KO by 4
Sept. 20—Tnthony Labruzza, New Orl. KO 4
Sept. 23—Benjamin Prado, Beaumont....W 6
Sept. 27—Sam Reid, Spartanburg.....KO 3
Nov. 1—Johnny Cesario, Minn. .....KO by 1
Nov. 12—Jackie Blount, Charleston.....W 10

1947

Apr. 23—Roman Martinez, Houston ....W 6
July 15—Daryl Bratt, Macon .....W 6
July 30—Joey Longo, Miami .....KO 8
Aug. 6—Ernie Norges, Miami .....KO 2
Aug. 11—Greg Perez, Miami .....KO 2
Aug. 13—Pat Franco, Miami .....W 8
Sept. 16—Gene Salaco, New York .....KO 1
Sept. 26—Eddie White, New York .....W 4
Oct. 7—Anthony Viserto, New York..KO 2
Oct. 20—Garry Williams, Newark .....W 6
Nov. 5—Barry Wood, Miami .....L 8
Dec. 22—Jim Hill, Miami.....W 8

1948

Jan. 9—Frankie Wallace, Savannah....W 10
Nov. 22—Ronnie Harper, Asheville.....L 8

BILLY STRAUSS

Paterson, N. J., Welterweight

1946

Apr. 2—Johnny Wells, Trenton.....W 4
Apr. 23—Jimmy Alexander, Trenton.....W 8
June 5—Donald Murray, N. Y. C.....W 6
June 18—Lou Prince, N. Y. C.....W 6

June 25—Al Mazerol, N. Y. C.----------W 6
July 8—Al Mazerol, N. Y. C.----------W 6
July 12—Jimmy Alexander, Lg. Brch. KO 4
July 19—Julian Malavez, Long Branch---W 8
Aug. 9—Tony DeSalvo, Long Beach-----W 8
Aug. 20—Frank Palermo, N. Y. C.-------L 6
Sept. 10—Tony Antognoli, N. Y. C.--KO by 3
Oct. 15—Richard Orange, N. Y. C.------W 8
Nov. 1—Joey Carkido, N. Y. C.---------W 6

1947

Jan. 10—Mike Konnors, N. Y. C.--------W 6
Feb. 14—Willie Beltram, N. Y. C.-------L 8
Mar. 11—Frankie Palermo, N. Y. C.------L 8
Mar. 28—Lew Hanbury, N. Y. C.-----KO by 3
Apr. 15—Willie Beltram, N. Y. C.---KO by 4
June 16—Paddy DeMarco, Brooklyn-----L 8
July 18—Bobby Plant, Brooklyn----KO by 5
Oct. 4—Terry Young, Brooklyn --KO by 1

1948

Aug. 13—Angelo Morganti, Long Beach--D 8
Aug. 27—Angelo Morganti, Long Bh. KO by 5

VIRGIL STRAUSS

Hammond, Ind., Light Heavyweight

1947

July 14—Bob Nelson, Chicago ---------W 4
July 21—Bob Cane, Michigan City ----KO 2
Aug. 4—Jackie Burke, Chicago ---KO by 3
Oct. 13—Joe Hammett, Chicago --------L 4
Oct. 27—Jimmy Sheets, Chicago ---------L 4
Nov. 14—Lou Bryant, Indianapolis ------D 4
Nov. 22—Jimmy Sheets, Hammond, Ind. L 4
Dec. 17—Jimmy Sheets, Racine----------L 4
Dec. 22—Jimmy Sheets, Chicago---------L 4

1948

Jan. 19—Jimmy Sheets, Chicago---------D 4
Mar. 17—Chuck Hensel, Minneapolis-----L 6
Aug. 25—Dick Thelen, Milwaukee--------L 6
Oct. 29—Ernie Doyle, Chicago ----------L 4
Nov. 12—Lee Campione, Chicago---------L 6

ROLLIN STREETY

Cleveland, Ohio, Middleweight

1948

Mar. 16—Jerry Fleming, Buffalo---------L 4
Apr. 6—Allie George, Syracuse--------KO 3
June 22—Alberto Pescatore, Utica--------L 4
June 25—Paul Flagler, Syracuse----------W 6
July 13—Jimmy Milligan, Syracuse-------W 6
Sept. 22—Jerry Forlana, Auburn, N. Y. KO 5
Oct. 13—Tony Masciarelli, Bingh'tn. KO by 2
Nov. 3—Wayne Strowbridge, Syracuse--D 6
Dec. 21—Jeff McKenzie, Rochester ------W 4

KEN STRIBLING

Washington, D. C., Middleweight

1946

Mar. 20—Bill Slater, Washington--------W
Apr. 6—Kid Wolfe, Washington---------L 6
Oct. 15—Russ Baxter, Akron-----------W 6
Dec. 2—George Brooks, Washington----L 6
Dec. 13—Joe Evans, Baltimore----------W 4

1947

Jan. 10—Lee Datts, Baltimore ----------W 6
Jan. 27—Al Wright, Washington -------D 4
Mar. 31—Frank Sweeney, Washington -KO 3
June 9—Joe Gannon, Washington ----KO 1
Aug. 4—K. O. Williams, Washington --KO 2
Sept. 29—Billy Cooper, Washington ----W 10
Nov. 17—Johnny Walker, Washington----L 10
Dec. 15—Frank Lacey, Washington------W 10

1948

Jan. 12—Johnny Walker, Wash., D. C.---W 10
Feb. 16—Kid Wolfe, Wash., D. C.---------KO 7
Mar. 5—Randy Brown, Wash., D. C.------L 10
June 1—Jake LaMotta, Washington KO by 5
July 12—Randy Brown, Wash., D. C. --L 10
Nov. 8—Joe Blackwood, Wash., D. C.----L 10

ROSS STRICKLAND

New York (Negro) Heavyweight

1942

Nov. 5—Carl McFadden, Portland, Me. L 8
Nov. 24—Carl McFadden, Portland, Me. L 8

1943

Jan. 12—Al Costa, New Bedford--------L 10
Feb. —Willie Hagan, Portland, Me.-----L 8
Mar. 22—Georgie Humes, Holyoke------KO 1
Nov. 12—Bob Simons, Highland Park----W 4

1944

Jan. 17—Harry Gary, Trenton----------W 8
Jan. 27—Buddy Farrell, Highland Park L 8
Feb. 14—Steve Brogan, Trenton---------W 6
Feb. 28—Steve Brogan, Trenton---------W 6
Mar. 31—Leela Garde, Philadelphia------L 6
Apr. 13—Teddy Horton, Harrisburg------L 8
Apr. 28—Jimmy Long, Philadelphia------W 6
May 5—Jimmy Long, Philadelphia----KO 2
June 20—Bill Jones, Allentown---------KO 5
June 28—Oscar Goode, Elizabeth---------L 6
July 10—Billy Jones, Allentown---------W 6
Aug. 8—Gus Baltimore, Allentown---KO 3
Sept. 8—Reedy Evans, Long Branch-----W 8
Oct. 27—Johnny Finney, Philadelphia-- L 6
Nov. 10—Danny Devlin, Philadelphia----L 6
Dec. 18—Howard Bennett, Philadelphia W 6

1945

Mar. 8—Oscar Goode, New Brunswick--L 8
Apr. 9—Benny McCombs, Pittsburgh----L 6
May 15—Coolidge Miller, Jersey City----W 10
June 20—Jimmy Mulligan, Union City---W 10
July 30—Jimmy Gardner, Allentown-----D 8
Aug. 20—Jimmy Gardner, Allentown-----L 10
Aug. 24—Mad Anthony Jones, N. Orl.----D 10
Nov. 27—Johnny Finazzo, Trenton-------W 10

1946

May 10—Eddie Franklin, New York------L 6
Aug. 9—Eddie Franklin, New York------L 6
Aug. 26—Henry Hall, Brooklyn-----KO by 3
Sept. 11—Jackie Cranford, Buffalo------KO 1
Sept. 30—Jackie Cranford, Wash.----KO by 10
Nov. 15—Arnold Hayes, Montreal---------D 8
Dec. 12—Sanders Cox, Atlantic City-----L 8

1947

Jan. 24—Agostino Guedes, Detroit ----L 6
Feb. 28—Oscar Goode, N. Y. C. --------W 4
Mar. 18—Johnny Colan, N. Y. C.---------L 10
Apr. 28—Willie Brown, N .Y. C.---------W 6
May 5—Willie Applegate, Newark -----L 10
Sept. 13—Jimmy Carollo, Brooklyn-KO by 8

1948

Apr. 12—Pete Louthis, Providence ------L 10
May 24—Melio Bettina, Newburgh--KO by 5

LLEWELLYN STROHLIN

Honolulu Lightweight

Born, Apr. 27, 1917.

1945

Jan. 27—Red Luce, Honolulu----------W 4
Feb. 3—Otis Jackson, Honolulu---------L 4
Feb. 11—Eddie Mara, Honolulu----------W 4
Feb. 17—Butch O'Hara, Honolulu--------W 4
Mar. 10—Butch O'Hara, Wahiawa--------W 6
Mar. 24—Louis Montez, Wahiawa--------W 6
Apr. 9—Ray Lewis, Honolulu----------W 6
Apr. 22—Red Luce, Honolulu---------KO 5
May 6—Johnny Ledesma, Hawaii-------W 8
Dec. 12—Frank Fernandez, Honolulu KO by 5

1946

Feb. 23—Willard Hauseman, Honolulu---D 6
Mar. 17—Willard Hauseman, Honolulu---L 6
Apr. 27—Otis Jackson, Honolulu--------KO 3
May 24—Flashy Sebastian, Honolulu KO by 1
Sept. 9—Benny Mactagone, Honolulu----L 6
Sept. 23—Tommy Lee, Honolulu----------W 4
Dec. 2—Butch O'Hara, Honolulu-------D 5

1947

Feb. 4—Richard Silva, Honolulu -----KO 3
May 6—Joe Kelly, Honolulu ------KO by 5
Aug. 19—Willie Caesar, Honolulu ------D 5

1948

Apr. 13—Philip Kim, Honolulu----------L 6
May 18—Philip Kim, Honolulu ----------L 6
July 13—Ken Meyershiro, Honolulu------D 4
July 26—John Ledesma, Honolulu--KO by 3
Aug. 10—James Bothelo, Honolulu------W 5

WAYNE STROWBRIDGE

Colorado Springs, Colo., Middleweight

1947

June 18—Jim Alvarado, Colorado Springs L 8
July 8—Johnny Schell, Denver--------KO 3
July 24—Chuck Caldwell, Denver--------W 6

1948

Jan. 19—Jimmy Watson, Omaha---------D 4
Feb. 3—Jimmy Alvarado, Denver--------W 6
Feb. 16—Kenny Barton, Topeka----------W 6

Mar. 17—Kenny Barton, Wichita.....L 6
Mar. 29—Jimmy Cone, Omaha.....KO by 4
Apr. 15—Kenny Barton, Topeka.....W 8
May 27—Young Joe Louis, Denver.....W 6
June 22—Ray Spurlock, Topeka.....L 8
July 12—Young Joe Louis, Denver.....L 6
Oct. 14—Whitey Kozey, Troy.....W 6
Oct. 29—Jim Bennett, Troy, N. Y.....W 6
Nov. 3—Roland Streety, Syracuse N. Y. D 6

JERRY STRUTZ

Portland, Ore., Featherweight

1948

Sept. 16—Frank Almond, Vancouver..KO by 2
Sept. 22—Jimmy Gooding, Salem.....L 6
Oct. 20—Jimmy Gooding, Salem.....L 6
Dec. 2—Jackie Turner, Vancouver.....D 8

JOHNNY SUAREZ

Portland, Oregon, Welterweight

1945

Mar. 16—Cecil Hudson, Portland.....WF 8
Apr. 2—Johnny Taylor, Portland.....W 10
—Snooks Lacey, Portland.....W 10
Aug. 17—Snooks Lacey, Portland.....W 10
Oct. 16—Fidel Rivera, Tampa.....W 10
Nov. 17—Kid Gavilan, Havana.....L 10

1946

Jan. 18—Irish Tommy Moyer, Ptld..KO by 8
Apr. 24—Snooks Lacey, Salem.....D 10
Aug. 6—Mike Stankovich, Seattle.....D 10
Oct. 4—Rudy Cruz, Portland.....L 10
Nov. 22—Phil Palmer, Portland.....W 10

1947

Mar. 26—Clarence Roberts, Boise.....NC 9
Apr. 3—Larry Cisneros, Hollywood KO by 3
Nov. 30—Terry Gibson, Vancouver..KO by 5

1948

Jan. 26—Jimmy Sims, Philadelphia..KO by 1
Feb. 26—Berry Wright, Fall River.....D 10
Mar. 11—Willie Russell, Columbus..KO by 2
Apr. 14—Baby Alvarez, Miami.....KO 1
Apr. 21—Gordon House, Miami.....D 10
Aug. 30—Benny Walker, San Fran...KO by 8
Nov. 16—Buford Ransom, Seattle...KO by 3

JAMES SUBER

Harlem, N. Y., Welterweight

1948

Nov. 8—Louis Gillespie, Brooklyn.....L 4
Nov. 13—Ralph Pileggi, Brooklyn.....W 4
Nov. 16—Jerry Tell, New York.....KO by 1
Nov. 30—Lou Rascio, Brooklyn.....KO 2
Dec. 7—Lou Rascio, Brooklyn.....L 4
Dec. 18—Ralph Pileggi, Brooklyn.....NC 2

HUGH SUBLETT

Detroit, Mich., Lightweight

1947

May 2—Johnny Dodo, Detroit.....W 4
May 7—Chick Flanagan, Windsor.....W 4
May 9—Bobby Root, Detroit.....L 4
May 14—Joe McFee, Windsor.....L 4
May 28—Danny Martin, Detroit.....W 4
June 6—Bobby Root, Detroit.....L 4
June 11—Cornell Parker, Windsor.....W 4
June 27—Joe Fox, Detroit.....W 4
Aug. 28—Al Shelby, Detroit.....W 4
Oct. 7—Al Shelby, Toledo.....W 4
Oct. 14—Otis Civilian, Detroit.....L 4
Oct. 27—Barney Taylor, Rochester.....W 4

1948

Mar. 5—Colley Taylor, Detroit.....L 4
Apr. 27—Charley Banks, Syracuse.....W 6
May 26—Tony Azzaro, Detroit.....KO 2
June 16—Allie Gronik, Detroit.....L 4
July 15—Nathan Bridges, Detroit.....L 4
Oct. 6—Tommy Matthews, Windsor.....L 4
Oct. 21—Doyle Upchurch, Columbus.....L 5
Nov. 26—Ken Brown, Toledo.....W 4
Dec. 8—Bobby Sherrer, Milwaukee.....W 4

BILL SUDDETH

Topeka, Kan., Welterweight

1948

Mar. 24—Tony Martinez, Topeka.....KO 2
Mar. 31—Lou Alcanter, Wichita.....W 4
Apr. 14—Gene Brown, Topeka.....KO by 2
Apr. 30—Leonard Neal, Topeka.....W 4
July 5—Dolph Edwards, Topeka.....W 4
July 7—Lonnie Howard, Windsor.....W 4
July 15—Sid Oliver, Detroit.....W 4
Sept. 1—Louis Crumes, Topeka.....W 4
Sept. 15—Chief Crazy Horse, Wichita...W 4
Sept. 24—Gene Brown, Omaha.....KO by 1
Sept. 29—Buzz Lanning, Wichita.....W 6
Oct. 6—Orville Spurlock, Topeka.....KO 2
Oct. 20—Chief Crazy Horse, Wichita.....W 6
Oct. 28—Edmund Carr, Topeka.....W 6

CASMIR SUGALSKI

Newark, N. J., Middleweight

1948

Feb. 16—Dick Callahan, Boston.....W 6
Apr. 6—Julie Leonard, White Plains.....L 6
May 10—Ray Roberts, Providence.....W 6
June 3—Mike Carney, Brooklyn.....L 6
Aug. 6—Billy Evans, Eatontown, Pa.....W 6
Aug. 27—Red Archie, Eatontown, Pa.....L 8

JIMMY SULLA

Philadelphia, Pa., Featherweight

1946

May 3—Presley Davis, Norristown.....KO 2
May 9—Jimmy Wilson, Atlantic City..KO 2
June 14—Ernest Kegler, Norristown.....W 6
July 2—Jimmy Parlin, Philadelphia.....W 6
July 19—Nick Harris, Philadelphia.....L 6
Aug. 12—Tommy Trout, Bristol.....W 6
Oct. 10—Red Hall, Philadelphia.....W 6
Nov. 14—Tommy Trout, Reading.....L 8
Nov. 28—Tommy Trout, Philadelphia.....W 6
Dec. 19—Harry Varava, Philadelphia.....W 6

1947

Jan. 2—Talbert Anderson, Philadelphia W 6
Jan. 30—Harry Varva, Philadelphia.....W 6
Mar. 24—Jimmy Parlin, Philadelphia.....L 6
Apr. 3—Black Bill, Atlantic City.....W 6
Apr. 16—Dave Waters, Harrisburg.....L 6
Apr. 24—Willie Alexander, Philadelphia D 6
May 26—Billy Proctor, Philadelphia.....L 6
July 8—Billy Proctor, Philadelphia.....KO 2
Aug. 4—Billy Proctor, Philadelphia.....W 6
Oct. 2—Mel Neary, Philadelphia.....L 6
Nov. 7—George Knox, Philadelphia.....W 8
Nov. 11—Mel Neary, Philadelphia.....L 6
Dec. 12—George Knox, Philadelphia.....W 8

1948

Feb. 5—Leroy Johnson, Philadelphia..L 6
Feb. 9—Orlando Fernandez, Phila.....W 6
Feb. 12—Willie Alexander, Philadelphia W 6
Feb. 19—Cleve Simmons, Philadelphia..W 6
Apr. 16—Reuben Davis, Philadelphia KO by 7
May 10—Art Olson, Philadelphia.....W 6
July 12—Bobby Bell, Philadelphia.....L 4

CLAUDE SULLARD

Wichita, Kansas, Welterweight

1946

Apr. 10—Billy Strunk, Oklahoma City...D 4
Apr. 24—Jackie Wilson, Wichita.....W 4
May 21—Jack Bruza, Oklahoma City.....D 4
May 29—Gene Posey, Wichita.....KO 2
May 29—Jackie Wilson, Wichita.....W 4
June 28—Roy Cox, Kansas City.....KO 5
Aug. 2—Roy Cox, Topeka.....KO 3
Sept. 25—Bill Cornelius, Wichita.....L 4
Nov. 6—Eddie Weller, Wichita.....W 4
Nov. 13—Jackie Darthart, Kan. City..KO by 1
Nov. 25—Warren Corbett, Omaha...KO by 2

1947

Jan. 7—Robert Childers, Kansas City...W 4
Feb. 26—Billy Cornwall, St. Paul.....L 4
Mar. 19—Robert Childers, Kansas City...W 4
Apr. 1—Floyd Perry, Kansas City.....W 4
Apr. 15—Joe Sherrill, Kansas City.....L 4
Apr. 30—Jackie Wilson, Wichita.....W 4
May 11—Floyd Perry, Kansas City.....L 4
June 10—Henry Henderson, Kan. City..KO 2
July 1—Joe Cramer, Kansas City.....W 4
July 15—Diego Hidalgo, Council Bluffs..W 4
July 23—Eddie Reyes, El Paso.....KO by 5
Sept. 30—Henry Henderson, Kan. City..L 4
Oct. 8—Billy Cornelius, Wichita.....KO 3
Oct. 14—Loy Alcanter, Kansas City.....L 4
Nov. 24—Jesse Turner, St. Louis.....KO by 3

1948

Jan. 7—Maxie Starr, Omaha.....L 4
Jan. 14—Floyd Perry, Wichita.....L 4

Feb. 16—Floyd Perry, Topeka.....L 4
Feb. 25—Lou Alcanter, Wichita.....W 4
Mar. 1—Sidney Caples, Omaha.....L 4
Mar. 29—Tony Nittro, Omaha.....L 4
Apr. 14—Leonard Neal, Kansas City.....L 4
Apr. 13—Chief Crazy Horse, Topeka.....W 4
Sept. 21—Edmund Carr, Kansas City.....W 4
Sept. 28—Dolph Edwards, Kansas City.....W 4
Dec. 10—Kid Leon, Denver.....KO 1

JIMMY SULLIVAN

Boston, Mass., Featherweight

1947

Feb. 6—Marcel Therreault, Augusta.....W 6
Feb. 11—Joe Palaza, Salem.....W 4
Feb. 17—Ray Dulmaine, Boston.....W 4
Feb. 25—Flasher Porter, Bangor.....KO 1
Mar. 3—Wally Morris, Boston.....KO 4
Mar. 17—Johnny O'Keefe, Boston.....KO 4
Mar. 31—Joe Palaza, Boston.....W 4
Apr. 10—Ralph Trudeau, Fall River.....KO 2
Apr. 23—Ivan Jones, Bangor.....W 6
June 9—Felipe Rivera, Providence.....W 6
Dec. 4—Ray Dulmaine, Worcester.....KO 5

1948

Feb. 18—Isaac Thomas, Bangor.....KO 3
Mar. 1—Dom Saia, Boston.....W 8
Mar. 10—Evans Roy, Bangor.....W 8
Nov. 18—Mal Evans, Fall River.....L 6

BOB (BUDDY) SUMA

(Robert Summers)

Washington, D. C., Welterweight

1945

Jan. 10—Smuggy Hursey, Wash. ...KO by 3
Feb. 5—Don Ellis, Washington.....L 4
May 14—Johnny Hester, Baltimore.....KO 2
July 2—King Kong Walker, Baltimore.KO 1
July 30—Bill Richardson, Baltimore.....KO 1
Aug. 13—William Cummings, Wash..KO by 1
Oct. 1—Bill Richardson, Baltimore.KO by 3
Oct. 2—Eddie Lyles, Washington...KO by 3
Nov. 5—Edsel Thomas, Baltimore.....W 4
Nov. 12—Tony Argo, Baltimore.....W 4
Nov. 19—Earl Dodson, Baltimore.....D 4
Dec. 3—Harry Parisi, Baltimore.....KO 1

1946

Jan. 7—Art Brown, Washington ..KO by 2
Feb. 5—Bee Zee Washington, Washington.....KO by 1
Feb. 21—Al Robinson, Baltimore.....KO 1
Mar. 14—John Littlejohn, Baltimore.....L 4
Mar. 25—Terry Moore, Baltimore.....W 4
Apr. 2—Dick Mack, Harrisburg.....W 6
Apr. 22—Terry Moore, Baltimore.....L 4
May 10—John Littlejohn, Baltimore.....L 4
May 26—Terry Moore, Baltimore.....KO by 3
June 17—Dom Baccala, Baltimore.....D 4
June 25—Dick Mack, Harrisburg.....W 6
July 29—Billy Richardson, Balt.....KO by 1
Nov. 18—Vince Mazac, Washington.....D 4
Dec. 2—Stonewall Jackson, Wash.....L 4
Dec. 9—Vince Mazac, Washington.....W 4

1947

Jan. 3—John Littlejohn, Baltimore.....L 6
Jan. 14—Jimmy Simmons, Washington..W 4
Feb. 10—Jimmy Simmons, Washington KO 4
Mar. 24—Charley Toler, Washington.....L 4
Apr. 14—Norman Brown, Baltimore.....W 4
May 26—Charley Toler, Washington.....W 5
Oct. 13—Art Brown, Washington.....L 5
Oct. 31—John Clemos, Baltimore.....D 6

1948

Aug. 23—Jackie Ford, Washington, D. C. L 4
Oct. 18—Puggy Lyons, Washington, D. C. L 4
Nov. 8—Puggy Lyons, Wash., D. C..L Dis 3
Nov. 1—Billy Richardson, Baltimore.....L 4
Nov. 15—Billy Richardson, Baltimore.....L 4
Nov. 22—Puggy Lyons, Wash., D. C.....L 4

TEDDY SWAIN

Montreal, Canada, Featherweight

1945

Nov. 2—Pat Correnti, Worcester.....KO 1
Nov. 5—Billy Lambert, Fitchburg.....KO 4
Nov. 9—Young Junior, Worcester.....KO 5
Nov. 16—Joey Wasnick, Worcester.....KO 6
Nov. 19—Blond Tiger, Fitchburg.....D 10
Nov. 23—Joe Monteiro, Worcester...KO by 2
Dec. 3—Blond Tiger, Fitchburg.....L 10
Dec. 11—Bobby English, Salem.....L 10

1946

Jan. 15—Pat Smith, Buffalo.....W 4
Jan. 22—Tony Boguski, Buffalo.....W 4
Jan. 29—Tommy Greb, Salem.....KO by 2
Aug. 13—Tommy Greb, Salem.....L 10
Aug. 20—Tommy Wells, Manchester.....KO 8
Aug. 27—Florient Desmarais, Manchester.....KO by 8
Oct. 1—Ivan Jones, Manchester.....W 8
Oct. 3—Francis Leonard, Fall River.....L 10
Oct. 10—Ivan Jones, Fall River.....KO 6
Oct. 21—George Renault, Toronto.....L 6
Oct. 30—Fernande Gagnon, Quebec.....D 10

1947

Jan. 21—Jean Richard, Toronto.....W 8
Feb. 5—Johnny Boufford, Quebec.....W 10
Feb. 17—Kenny Haines, Toronto.....W 8
Apr. 1—Benny May, Toronto.....W 8
June 2—Katsumi Morioka, Toronto...KO 3
June 23—Danny Martin, Toronto.....KO by 3
Sept. 16—Pat Flowers, Montreal.....W 8
Oct. 1—Vic Eisen, Toronto.....L 8
Nov. 10—Rudy Pasquale, Toronto.....L 8

1948

Feb. 2—Lenny LaBrutta, Provdience...L 8
Feb. 10—Joey Bolduc, Salem, Mass.....L 8
Feb. 17—Bobby Polowitzer, Hartford.....W 8
Feb. 26—Jerry King, Fall River.....D 6
Mar. 1—Billy Simmons, Boston.....D 6
Apr. 13—Joe Barone, Buffalo.....L 6
Aug. 24—Jean Richard, Montreal.....L 10
Sept. 14—Kid Howard, Halifax.....L 10

JIMMY SWAN

Atlantic City, N. J., Welterweight

1947

May 15—Sal Giglio, Atlantic City.....KO 1
Oct. 16—Charley Toler, Atlantic City...D 6
Oct. 30—George Neubeck, Atl. City ..KO 5
Dec. 18—Malcolm Gaines, Atlantic City..L 6

1948

Jan. 22—Ray Richardson, Atlantic City KO 3
Mar. 18—Clyde Diggs, Atlantic City.....W 6
Apr. 29—Walter Johnson, Atlantic City..L 6
May 20—Johnny Ford, Atlantic City.....D 6
Oct. 7—Lenny Durham, Atlantic City KO 4
Oct. 11—Johnny Bernardo, Philadelphia L 6
Nov. 11—Shelby Langford, Atl. City..KO by 1
Nov. 27—Johnny Bernardo, Philadelphia L 6
Dec. 23—Leon Broxton, Atlantic City ..W 6

JOHNNY (JACKIE) SWANSON

Cleveland, Ohio, Light Heavyweight

1948

Mar. 10—Johnny Suar, Jamaica.....KO 3
Mar. 17—Don Sazar, Binghamton.....KO 4
Mar. 24—Joe Lindsay, Jamaica, L. I. KO by 3
June 21—Willie Davis, Elmira, N. Y.....W 6
Oct. 13—Roy Kenny, Binghamton.....W 6
Nov. 1—Walter Hicks, Rochester.....KO 1
Nov. 8—Ben Skelton, Pittsburgh.....L 6
Nov. 17—Maynard Jones, Binghamton...L 8
Nov. 23—Jeff Clanton, Buffalo.....KO 1
Nov. 29—Larry Lovatt, Rochester.....KO 2
Dec. 7—Eddie Wilson, Buffalo.....W 6

ART SWIDEN

New Kensington, Pa., Heavyweight

1946

Jan. 1—Pat Patterson, Columbus.....W 6
Jan. 16—Bud Columbus, Cincinnati.....KO 2

1947

Jan. 7—Jack Itzel, Pittsburgh.....KO 3
Apr. 24—Jim Russell, Pittsburgh.....W 4
May 26—Tommy Stewart, Pittsburgh.....L 4
May 27—J. D. Harvey, Pittsburgh.....KO 3
Aug. 11—Jim Russell, Pittsburgh.....W 4
Aug. 18—Slim Gravetto, Washington.....W 4
Aug. 27—Eddie Cross, Erie, Pa.....KO 2
Sept. 12—Chet Esmont, Akron.....KO 2
Sept. 16—Lou King, Pittsburgh.....W 4
Sept. 25—John Fulton, Youngstown ...KO 2
Oct. 1—Dick Cunningham, Cleveland..W 4
Oct. 2—Chet Esmont, Akron.....KO 2
Oct. 16—Bob Gladman, Akron.....W 5

Oct. 25—Rango Harris, Detroit.....W 5
Nov. 17—Sylvester Perkins, Chicago.....L 8
Dec. 8—Chris Tabor, Pittsburgh.....KO 5
Dec. 19—Verne Mitchell, Detroit.....W 8

1948

Mar. 1—Jackie Cranford, Pitts.....L Dis 8
Mar. 19—Willie Brown, Detroit.....W 10
May 7—Bob Satterfield, Chicago..KO by 1
June 14—Enrico Bertola, Chicago.....L 10
Aug. 18—Pedro Bradley, Pittsburgh.....L 8
Sept. 13—Joe Chesul, Newark .....L 8

PEE WEE (HOWARD) SWINGLER

Youngstown, O., Negro Featherweight

1944

Feb. 29—Tino Ascasio, Los Angeles.....L 4
Mar. 21—Joe Miller, Los Angeles.....W 4
Mar. 28—Bobby Molina, Los Angeles.....W 4
Apr. 18—Joe Miller, Los Angeles.....W 4
Aug. 15—Stan Jamison, Los Angeles.....D 4
Aug. 21—Nino Espinosa, Ocean Park..KO 3
Sept. 11—Stan Jamison, Ocean Park.....D 4
Sept. 18—Paul Woods, Ocean Park.....D 4
Oct. 10—Lloyd Batiste, Los Angeles.....D 4
Oct. 31—Stanley Jamison, Los Angeles W 4
Nov. 20—Anicito Madrid, Ocean Park...L 4
Dec. 12—Dave Barrios, Los Angeles KO by 2

1945

Jan. 2—Augie Rodriguez, Los Angeles..KO 3
Jan. 9—Fidel Aguilar, Los Angeles.....D 4
Feb. 20—Henry Briere, Los Angeles.....W 4
Feb. 26—Paul Reguejo, Ocean Park.....L 4
Mar. 20—Battling Rosendo, Los Angeles..W 4

1946

Jan. 23—Robert Molina, Long Beach....KO 2
Jan. 30—Buddy Taylor, Long Beach....W 4
Feb. 2—Baby Hernandez, Long Beach..KO 2
Feb. 13—Johnny Martinez, Long Beach..W 4
Feb. 20—Genero Vallez, Long Beach...KO 1
Mar. 29—Val Valentine, Hollywood.....L 6
May 8—Luis Renteria, Long Beach.....D 4
July 2—Sammy Andrade, Los Angeles..W 4
July 16—Chico Gonzales, Los Angeles...W 4
Aug. 6—Bud Christman, San Jose.....L 6
Aug. 27—Chico Garces, San Jose.....W 6
Sept. 2—Ramon Alva, Ocean Park.....W 4
Sept. 10—Ramon Alva, Los Angeles....KO 3
Oct. 1—Nick Diaz, Los Angeles.....L 6
Oct. 7—Bee Jiminez, Ocean Park.....L 4
Oct. 15—Vince Padilla, Los Angeles.....L 4
Nov. 12—Andy Vasquez, Los Angeles....W 6
Dec. 3—Vince Padilla, Los Angeles.....L 4
Dec. 9—Bee Jiminez, Ocean Park.....KO 1
Dec. 17—Rocky Robles, San Jose.....KO 4

1947

Jan. 21—Wayne Sheppard, San Jose ..KO 4
Feb. 4—Len Marcus, San Jose.....W 6
Feb. 11—Romiro Lopez, Los Angeles ..KO 4
Mar. 11—Eli Galindo, Los Angeles.....W 6
Mar. 31—Henry Briere, Ocean Park....KO 3
Apr. 8—Val Valentino, Los Ang....KO by 3
June 3—Ermino Bonetti, Los Angeles ..L 4
June 17—Lavro Salas, Los Angeles.....W 6
Aug. 12—Ramon Alva, San Jose.....W 6
Aug. 19—Nick Diaz, Los Angeles.....KO 5
Oct. 14—Ron Cannon, Los Angeles.....D 5
Dec. 9—Jose Luis, San Jose.....W 6

1948

Jan. 2—Nick Diaz, Hollywood.....L 6
Apr. 6—Lauro Salas, Ocean Park.....L 10
May 25—Rocky Haro, Los Angeles.....W 4
June 14—Nick Diaz, Ocean Park.....L 10
Oct. 20—Tommy Vargas, Phoenix.....L 10
Oct. 26—Maxie Docusen,
Sacramento .....KO by 4

EARL SYAS

Sacramento, Calif., Welterweight

1947

Feb. 25—Joe Kelly, Sacramento.....D 4
Mar. 4—Manuel Montes, Sacramento.....D 4
Sept. 10—Roughouse Oliver, Oakland....W 4
Sept. 30—Emil Barao, Sacramento.....KO 3
Oct. 28—Charlie O'Kelly, Sacramento...L 10
Nov. 25—Emil Barao, San Jose.....KO 4
Dec. 3—Manuel Montes, Sacramento....W 4

1948

Jan. 15—Art Sota, Sacramento.....L 6
Feb. 11—Harry Albritton, Sacramento...L 4
Feb. 18—Johnny Maestas, Oakland.....KO 3
Feb. 25—Mongo Luciano, Oakland.....L 6
Oct. 1—Earl Dunn, Reno.....KO 3
Nov. 9—Hal Robbins, Sacramento.....D 4
Nov. 17—Johnny Gonzales, Oakland.....L 6

RAY SYKES

Boston, Mass., Welterweight

1948

Mar. 8—Jimmy Lynch, Worcester.....W 4
Apr. 20—Pat Shannon, Salem.....KO by 2
Aug. 16—Phil Squadritto, Providence.....L 4
Aug. 19—Joey Bolduc, Worcester.....L 4
Oct. 28—Jimmy Guay, Fall River.....D 4

JOHHNY TABBS

St. Louis, Mo., Negro Middleweight

1945

Oct. 31—Vert Gibson, Kansas City..KO by 3
Dec. 26—Vince Gambill, Kans. City..KO by 2
Dec. 30—Lou Florincene, Omaha.....KO 1

1946

Jan. 3—Vince Gambill, Kans. City..KO by 1
Jan. 21—Henry Chuckoluck,
St. Louis .....KO by 1
Mar. 8—Gene McGovern, St. Louis.....D 4
Mar. 11—A. B. Bartlett, St. Louis.....KO 3
Mar. 18—Gene McGovern, St. Louis.....W 4
Mar. 25—Art Harrison, St. Louis.....W 4
Apr. 8—Red Wells, St. Louis.....KO 1
Apr. 15—Art Harrison, St. Louis.....W 6
May 22—Gene McGovern, St. Louis.....W 6
June 24—Bob Mohler, St. Louis.....W 4
July 10—Johnny Roche, St. Louis.....KO 1
Aug. 14—Gene McGovern, St. Louis....KO 1
Sept. 9—Mickey Savage, St. Louis.....L 6

1947

Jan. 8—Paulie Davis, St. Louis .....D 4
Jan. 20—Paulie Davis, St. Louis.....L 6
Feb. 17—Ward Jenkins, St. Louis.....W 6
Sept. 3—Leon Thompson, St. Louis..KO by 5

1948

Dec. 8—Walter Tankins, St. Louis..KO by 3

CHRIS TABOR

Niles, Ohio, Middleweight

1946

June 28—Ben Skelton, Youngstown..KO by 4
Aug. 12—Roy Crews, Youngstown.....W 4
Sept. 4—Lou Ogietree, Youngstown.....W 4
Nov. 22—Eddie Elton, Akron.....L 8

1947

Feb. 21—Bill Stemler, Akron.....W 8
Feb. 28—Russ Baxter, Akron.....W 8
Mar. 12—Bobby Berry, Akron.....L 8
May 8—Art Tate, Youngstown.....W 6
June 27—Jimmy Hayden, Erie, Pa.....L 8
Dec. 8—Art Swiden, Pittsburgh....KO by 5

1948

May 31—Wally Unsold, Dover, Ohio..KO by 8
Aug 13—Eddie Eton, Girard.....W 6

LEN TAGLIA

Utica, N. Y., Middleweight

1945

Aug. 9—Leroy Saunders, Brooklyn....KO 3
Aug. 31—Julie Cross, New York.....W 4
Sept. 6—Steve Bilko, Brooklyn.....KO 3
Sept. 10—Julie Cross, New York.....W 4
Sept. 20—Gus Vargo, Brooklyn.....KO 3
Oct. 16—Freddie Patterson, Bronx.....L 6

1946

Feb. 15—Pat Gill, Bayonne.....KO 2
Feb. 25—Stanley Miller, Rochester....KO 6
Apr. 16—Allen Faulkner, Buffalo....KO by 3
June 14—Jackie Gaines, Schenect'dy..KO by 1
July 2—Johnny Sheppard, Utica.....W 8
Aug. 2—Willis Scott, Utica.....W 8
Aug. 21—Chet Vinci, Utica.....D 8
Sept. 11—Tony Vero, Utica.....D 8

1947

June 3—Chet Vinci, Utica.....W 8
June 17—Manuel Rosa, Utica .....W 10
July 31—Frankie Serna, Utica.....KO 3
Aug. 25—Howard Brodt, Utica.....KO 6
Sept. 4—Tony Vero, Utica.....KO by 1

1948

Feb 3—Willie Jeeters, Syracuse.....KO 2

Feb. 17—Joey DeJohn, Syracuse.....KO by 5
June 22—Joey DeJohn, Utica.....KO by 2
Dec. 3—Fist Dever, Palm Beach.....KO 5

ROBERT TAKESHITA

Honolulu Welterweight. Born Apr. 5, 1927

1946

June 21—Justo Aguilan, Honolulu.....KO 1
July 5—Johnny Ropedo, Honolulu.....KO 2
July 18—Eddie Salazar, Honolulu.....KO 4
July 26—Herbert Pereira, Honolulu.....KO 1
Aug. 5—Mariano Canales, Honolulu.....KO 2
Aug. 19—Eddie Spencer, Honolulu.....KO 4
Aug. 26—Mariano Dias, Honolulu.....KO 2
Sept. 16—Mariano Canales, Honolulu.....KO 2
Sept. 30—Johnny Torres, Honolulu.....KO 4
Nov. 11—Ken Komar, Honolulu.....W 5
Dec. 2—Ken Monar, Honolulu.....W 5
Dec. 30—Butch O'Hara, Honolulu.....KO 1

1947

Jan. 21—Billy James, Honolulu.....KO 10
Mar. 18—Richard Asato, Honolulu.....KO 10
Mar. 31—Ray Salas, Honolulu.....KO 8
Apr. 29—Walter Kahoolele, Honolulu.....KO 1
Aug. 1—Jimmy Florita, Honolulu.....KO 5
Aug. 12—Jeffries Ware, Honolulu.....W 8
Sept. 9—Butch O'Hare, Honolulu.....KO 6
Sept. 16—Chuey Figueroa, Honolulu.....KO 3
Oct. 14—Nat Huskey, Honolulu.....D 8
Nov. 4—Nat Huskey, Honolulu.....W 10

1948

Jan. 13—Nat Huskey, Honolulu.....W 10
Feb. 17—Baby Garcia, Honolulu.....W 8
Mar. 23—Frankie Conti, Honolulu.....KO 5
Apr. 6—Darnell Carter, Honolulu.....KO 7
Apr. 20—Chung Bok Soo, Honolulu.....KO 7
June 15—Al Medrano, Honolulu.....KO 3
July 13—Fabela Chavez, Honolulu.....KO 6
July 26—Maxie Docusen, Honolulu.....L 10
Sept. 14—Tony Mar, Honolulu.....W 10
Oct. 5—Tony Mar, Honolulu.....W 10
Nov. 16—Bobby Burgess, Honolulu.....W 10
Dec. 14—Eric Boon, Honolulu.....KO 3

ACIE TALBERT

Chicago Heavyweight

1947

Nov. 14—George Sherman, Chicago.....L 4
Nov. 18—Bill Zaier, Chicago.....KO 1

1948

Jan. 29—Chief Don Eagle, Chicago.....W 6
Feb. 3—Orlando Trotter, Chicago.....KO 3
Mar. 4—Vince Calvaretto, Chicago.....KO 2
Mar. 22—Gibbs Pike, Louisville.....KO 5
July 13—John Holman, Chicago.....W 5
Aug. 16—Hubert Hood, Chicago.....W 6
Sept. 13—Grady Welch, Chicago.....KO 8
Sept. 27—Harold Guss, Chicago.....KO by 3

JOE TAMBE

Buffalo, N. Y., Featherweight

1946

Jan. 14—Ham Wiloby, Troy.....KO by 3
Mar. 7—Freddy Herman, Highland Park.....W 6
Mar. 20—Paul Midiri, Jamaica.....L 6
Mar. 28—Tony Moreno, Bayonne.....L 6
Apr. 6—Davey Allen, Brooklyn.....W 6
Apr. 30—Pat Brady, Hartford.....KO by 4
June —Joey Dolan, Spokane.....KO by 2

1947

Mar. 19—Vic Eisen, Buffalo.....W 6
May 24—Ozzy Biggie, Hollywood.....D 4
July 7—Eddie Hines, Ocean Park.....W 4
June 24—Keith Nuttall, Salt Lake City..L 8
July 7—Eddie Hines, Ocean Park.....W 4
Sept. 23—Aurel Toma, Fresno.....KO by 2
Sept. 29—Monito Flores, Mexicali.....KO by 5
Oct. 13—Paul Iguchi, Ocean Park..KO by 1
Oct. 21—Paul Iguchi, Los Angeles.....D 4
Nov. 7—Jose Iglesias, San Diego..KO by 3

1948

Jan. 5—Frankie Castro, Rochester.....L 6
Jan. 13—Frankie Castro, Buffalo.....W 6

BABY TAMPICO

Mexican Bantamweight

1947

Jan. 8—Cruz Flores, Galveston.....KO 2
Jan. 14—George Perez, Houston.....D 4
Jan. 29—Joey Balta, Galveston.....KO 4
Feb. 11—Joe Amaya, Houston.....KO by 3
Feb. 26—Joe Robinson, Galveston.....W 4
Mar. 4—Primo Pelon, Houston.....D 4
Mar. 11—Jimmy Cox, Houston.....L 6
Apr. 1—Tuffy Fairfield, Houston.....KO 2
Apr. 21—Hector Marquez, El Paso..KO by 4
May 13—Ramon Ruiz, Houston.....L 6

1948

Sept. 27—Ron Cannon, Chicago.....KO by 1
Oct. 14—Mel Hammond, Minn.....L 6
Nov. 15—Bunny Berrigan, Chicago.....L 4

AL TANGUAY

Lewiston, Me., Middleweight

1946

Jan. 21—Eddie Gagnon, Lewiston.....KO 1
Feb. 11—George McCarthy, Lewiston.....D 4
Mar. 29—John Marquis, Brunswick.....KO 2
Apr. 12—Bob Paradis, Brunswick.....W 4
May 9—Harry Wong, Portland.....D 4
May 17—Al Marquis, Brunswick.....W 6
Aug. 29—Phil Gardner, Portland.....L 4
Sept. 12—Phil Roy, Waterville.....KO 4
Sept. 19—Chuck Tanguay, Portland.....KO 3
Sept. 28—Phil Roy, Fairfield.....W 6
Dec. 17—Phil Gardner, Portland.....KO 3

1947

Jan. 8—Mike Cassidy, Portland.....L 6
Feb. 10—Blaine Macomber, Old Town, Me.....D 6
Feb. 15—Norman Bennett, Augusta.....L 6
Feb. 17—Kid Gibson, Lewiston.....D 6
Mar. 20—Ted Brassley, Portland.....D 5
Mar. 25—Gil Gibson, Saco.....W 6
Mar. 28—Art Wooster, Rockland.....KO 3
Apr. 7—Gil Gibson, Lewiston.....L 6
May 6—Gil Gibson, Sanford.....KO by 5
May 20—Frank Broderick, Fitchb'g..KO by 1
May 23—Lou Sullivan, Brewer.....KO 2

1948

Mar. 19—Charlie Dotson, Worcester..KO by 3

YOUNG TANNER

Trinidad, B. W. I., Lightweight

1946

—Fighting Bailey, Trindad.....W 10
June 13—Kid German, Trinidad.....L 10

1947

Jan. —Len Houston, Trinidad.....W 10
Jan. 15—Freddie Simmons, Trinidad..NC 5
Apr. —Kid Bururu, Trinidad.....W 10

1948

June 14—Luis Monagas, Aruba.....W 10

JIMMY TARANGELO

New York Lightweight

1947

Aug. 25—Jimmy Attee, N. Y. C.....D 4
Nov. 8—Eddie Tash, Brooklyn.....W 4
Dec. 16—Mannie Torres, White Plains....W 6

1948

Jan. 27—Frankie Dell, White Plains....W 6
Feb. 10—Mario Marino, Brooklyn.....W 6
Feb. 24—Vinnie Melito, Brooklyn.....W 6
Mar. 5—Bill Feeney, M. S. Garden....L 4
Mar. 29—Mannie Torres, New York.....L 6
Apr. 6—Mario Marino, New York.....L 6
Apr. 13—Danny Butler, White Plains..W 6
Apr. 20—Gene Salisbury, Brooklyn.....L 6
July 8—Steve Csuerbak, Brooklyn..KO 2
July 27—Danny Butler, New York.....D 6
July 29—Billy Dove, Brooklyn.....W 6
Aug. 6—Frank Belanger, Brooklyn.....L 4
Aug. 16—Charlie Donovan, New York...L 6
Aug. 30—Billy Downing, New York....KO 5
Sept. 17—Billy Downing, M. S. Garden..KO 1
Oct. 1—Eddie LeBoeuf, New York....L 6
Oct. 18—Fred Monforte, New York....L 6
Nov. 9—Charlie Donovan, Brooklyn....L 6
Nov. 12—Charley Donovan, New York..L 4
Nov. 24—Jim Donnelly, New York.....L 6
Dec. 3—Jimmy Watkins, New York KO by 2

AARON TART

Philadelphia Featherweight

1948

Mar. 10—Lettie Pettway, Vineland ..... L 6
Mar. 12—Bobby Green, Philadelphia ..... L 6
Apr. 23—Joe Cuccinotti, Philadelphia ..... W 6
Mar. 14—Tony Cocco, Philadelphia ..... L 8
Nov. 26—Johnny Wolgast, Atlantic City ..... L 6

ART TATE

Cleveland, O., Middleweight

1946

Apr. 3—Mark Buddy, Akron ..... KO 1
July 15—Jerry Martin, Canton ..... L 8
Nov. 12—Len Wadsworth, Buffalo ..... KO by 2
Nov. 29—Jackie Burke, Milwaukee ..... L 6

1947

May 8—Chris Tabor, Youngstown ..... L 6
June 26—Cliff Hart, Syracuse ..... KO by 1

1948

Feb. 2—Carl Gush, Scranton ..... L 6
Feb. 11—Carl Gush, Binghamton ..... L 6
May 25—Pete Zaduck, Buffalo ..... KO by 2
June 21—Carl Gush, Elmira ..... L 10

JOE TATE

Philadelphia, Pa., Negro Middleweight

1946

Apr. 5—Mark Umile, Philadelphia ..... D 4
May 20—Ritchie Nelson, Philadelphia ..... W 6
June 26—Jimmy Cannonball, Norrist'n ..... KO 3
July 1—Billy Carrigan, Philadelphia ..... W 6
July 29—Chavez Ramos, Philadelphia ..... KO 5
Aug. 19—Joe Falco, Philadelphia ..... L 6
Oct. 24—Chuck Cooper, Philadelphia ..... L 6
Nov. 7—Ray Spurlock, Atlantic City ..... L 6
Nov. 14—Lavern Roach, Atlantic City ..... L 8

1947

Jan. 2—Stan Howell, Atlantic City ..... L 6
Jan. 16—Ray Rovelli, Philadelphia ..... W 6
Feb. 18—M. C. Daniels, Trenton ..... L 6
Mar. 26—King Sharpey, Reading ..... KO 1
June 9—M. C. Daniels, Philadelphia ..... L 6
Sept. 8—Gene Hardeson, Wilmington ..... KO 3
Dec. 3—Lee Datts, Chester ..... KO 5

1948

Jan. 22—Jimmy Moore, Philadelphia ..... KO 2
Jan. 29—Len Sheppard, Atlantic City ..... L 8
Feb. 26—Len Sheppard, Atlantic City ..... W 8
Mar. 25—Leroy Coleman, Atlantic City ..... L 8
Apr. 22—Floyd Stefany, Atlantic City ..... W 8
Sept. 30—Herman McCray, Atlantic City ..... L 8
Nov. 18—Rany Ingram, Atlantic City ..... W 6
Nov. 25—Don Ellis, Philadelphia ..... W 6
Dec. 14—Don Ellis, Camden ..... W 10

LAMAR TATE

Jacksonville, Fla., Flyweight

1948

Aug. 3—William Leggett, Jacksonville ..... W 4
Aug. 10—William Leggett, Jacksonville ..... D 4
Aug. 24—William Leggett, Jacksonville ..... W 4
Aug. 31—Julius Luke, Orlando ..... W 4

ART TATTA

Born, April 25, 1922, New Haven, Conn. Italian-American. Middleweight. Height, 5 ft. 8½ in.

1941

Jan. 11—Ed Cramer, New Haven, Conn. ..... W 4
Jan. 25—Young Firpo, New Haven ..... D 4
Jan. 29—Young Firpo, New Haven, Conn. ..... W 4
Feb. 14—Al Cortez, New Haven, Conn. ..... D 4
Apr. 30—Wally Hippauf, Bridgeport ..... L 4
May 6—Gene Brown, Holyoke, Mass. ..... L 4
May 20—Gene Brown, Holkoke, Mass. ..... W 4
May 29—Wally Hippauf, New Haven ..... D 4
Sept. 14—Dom Fusso, Waterbury, Conn. ..... W 4
Sept. 26—Mel Serrato, New Haven, Conn. ..... W 4
Oct. 10—Ships Maestro, New Haven ..... W 4
Nov. 14—Charley Stevenson, Ansonia ..... KO 2
Dec. 12—Al Renick, New Haven, Conn. ..... W 4

1942

Apr. 28—Joey Taccaro, New York City ..... W 4
May 5—Felix Morales, Brooklyn ..... W 6
May 12—Dom Fussa, Brooklyn ..... W 6
June 9—Tony Cardinal, N. Y. C. ..... KO 3
June 19—Billy Conklin, West Haven ..... KO 3
July 9—Ralph Youvella, West Haven ..... W 6
July 21—Ralph Youvella, Hartford ..... W 6
July 30—Freddie Flores, West Haven ..... KO 1
Aug. 20—Van McNutt, West Haven ..... KO by 3
Sept. 1—Felix Garcia, Hartford ..... W 6
Oct. 13—Pete Monsanto, Broadway ..... W 6
Oct. 20—Art Sheppard, New Haven ..... KO 1
Oct. 30—Joe Governale, N. Y. C. ..... W 4

In U. S. Army.

1943

Jan. 29—Paul Westbrook, W. Palm B. ..... KO 2
Feb. 19—Calvin Benefield, W. Palm B. ..... L 8
Mar. 5—Calvin Benefield, W. Palm B. ..... W 8
Mar. 30—Van McNutt, New Haven ..... W 8
May 17—Johnny Morris, New Haven ..... W 8
Dec. 28—Bill McDowell, White Plains ..... D 8

1945

Nov. 23—Jimmy Pettie, Boston ..... W 6
Dec. 4—Jimmy Davis, Bronx ..... W 6

1946

Jan. 22—Dave Carver, N. Y. City ..... W 6
Feb. 4—Harry Gary, N. Y. City ..... W 6
Apr. 8—Jimmy Harris, New Haven ..... KO 4
Apr. 18—Jim Petty, New Haven ..... W 6
Nov. 1—Billy Walker, Waterbury ..... KO by 6

1947

Mar. 3—Larry Villeneuve, Boston ..... W 6
Mar. 10—Young Brown Bomber, Boston ..... W 6
Mar. 24—Johnny Murphy, Providence ..... KO 2
Apr. 7—Henry Holt, Providence ..... W 8
Apr. 14—Freddie Patterson, Providence ..... W 8
June 25—Tony Regoletto, Norwalk ..... KO 2
July 15—Jerry Fiorello, Norwalk ..... W 8
Aug. 8—Red Priest, Waterbury ..... L 10
Sept. 30—Herbie Morris, Norwalk ..... D 8
Oct. 27—Andre Gomez, New Haven ..... L 10
Nov. 24—Billy Walker, New Haven ..... KO by 5

1948

Feb. 23—Jimmy Taylor, New Haven ..... W 8
Mar. 15—Harold Green, Brooklyn ..... KO by 4
Apr. 6—Bill Boyd, New Haven ..... W 8
May 24—Danny Martin, Providence ..... L 10
June 22—Joe Lockwood, Norwalk ..... KO 3
Nov. 15—Vinnie Cidone, Brooklyn ..... L 6
Dec. 3—Vinnie Cidone, New York ..... L 6
Dec. 21—Bobby Brown, New York ..... KO by 1
Dec. 27—Ray Bryan, Brooklyn ..... L 6

BARNEY TAYLOR

Utica, N. Y., Lightweight

1947

Aug. 13—Richard Coleman, Utica ..... W 4
Sept. 18—Glen Massey, Utica ..... KO 3
Oct. 27—Hugh Sublett, Rochester ..... L 4
Dec. 16—Eddie O'Tash, White Plains ..... D 4

1948

Jan. 19—Ernie Kerber, N. Y. C. ..... KO 2
Jan. 26—Eddie Dorsch, N. Y. C. ..... KO 2
Feb. 6—Fred Monforte, N. Y. C. ..... L 4
Feb. 18—Joey Kushner, Binghamton ..... D 4
Mar. 3—Jay Parlin, N. Y. C. ..... KO by 4
Mar. 16—Dick Schivone, N. Y. C. ..... L 6
June 16—Hy Melzer, N. Y. C. ..... L 6
June 25—Jim Carden, Syracuse ..... W 4
July 29—Tony Prep, Syracuse ..... W 4
Aug. 2—Johnny Carter, Brooklyn ..... KO 3
Aug. 19—Joey Kushner, Syracuse ..... KO by 6
Aug. 30—Joe Casella, Brooklyn ..... L 6
Sept. 7—Eddie White, N. Y. C. ..... KO by 4

CHUCK TAYLOR

Coalport, Pa., Welterweight

1945

Jan. 3—Dick Hunt, Augusta ..... KO 7
Jan. 12—Baxley Hardy, Augusta ..... D 10
Jan. 22—Smuggy Hersey, Washington ..... W 6
Apr. 27—Johnny Greco, Jacksonv. ..... KO by 5

1946

Jan. 31—Freddie Archer, Orange ..... W 8
Mar. 4—Freddie Archer, N. Y. City ..... W 10
Apr. 12—Tony Marteliano, N. Y. City ..... W 10
June 14—Tony Janiro, N. Y. City ..... L 8
July 19—Tony Pellone, N. Y. City ..... W 10
Aug. 28—Jack Wilder, Altoona ..... KO 1
Nov. 19—Paul Ferguson, St Paul ..... KO 3
Dec. 13—Charley Fusari, N. Y. C. ..... KO by 7

1947

Apr. 25—Tony Pellone, Detroit ..... L 10
July 8—Sammy Adragna, Pittsburgh ..... L 10

Sept. 24—Frankie Abrams, Miami.....W 10
Dec. 19—Ray Robinson, Detroit.....KO by 6
(Title)

1948

June 16—Rudy Zadell, Pittsburgh.....L 10
Aug. 18—Ernie Pelaia, Miami.....W 10
Sept. 16—Ralph Zanelli, Boston.....L 10
Sept. 28—Honey Johnson, Philadelphia..W 10
Nov. 23—Beau Jack, Philadelphia..KO by 3
Dec. 13—Frankie Abrams, Providence..W 10

CHUCK TAYLOR

Worcester, Mass., Featherweight

1948

Oct. 6—Johnny Olms, Worcester .....W 4
Oct. 13—Johnny Scott, Worcester .....KO 6
Nov. 12—Meetor Jones, Worcester ....KO 3
Nov. 15—George Araujo, Providence KO by 2
Nov. 19—Vic Haller, Athol .....L 6
Dec. 10—Reuben Davis, Worcester..KO by 3

JAMES TAYLOR

Stamford, Conn., Negro Middleweight

1944

Aug. 4—Kenny James, Waterbury.....L 6
Aug. 17—Frankie Carr, Brooklyn.....L 6
Sept. 7—Tommy Warnock, Brooklyn....W 8
Sept. 15—Vincent LaSalva, Brooklyn.....L 6
Oct. 30—Rocky Jackson, Allentown....W 8
Oct. 31—Sammy Jacobs, Hartford..KO by 1
Dec. 7—Jimmy Isler, N. Bruns. ...KO by 4
Dec. 14—Willis Scott, Belleville, N. J. ...L 6
Dec. 19—Teddy Green, Jersey City.....L 6

1945

Jan. 2—Joe Blackwood, Jersey City....L 6
Jan. 8—Johnny Mack, New Britain....L 6
Jan. 18—Willie Wright, New Brunswick..W 6
Jan. 26—Willie Wright, New Brunswick..L 6
Jan. 30—Johnny Cesario, Hartford.....L 8
Feb. 1—Jimmy Davis, New Brunswick..D 6
Feb. 13—Joe Blackwood, Jersey City....L 6
Feb. 19—Joe Blackwood, Newark.....L 6
Feb. 27—Joe Blackwood, Jersey City....L 6
Mar. 8—Russ Hawkins, New Brunswick..L 6
Mar. 15—Joey Gambaro, New Brunswick..L 8
May 4—Bert Wright, New Haven.....L 10
May 14—Smuggy Hersey, Washington....L 6
June 25—Aaron Perry, Wash.....KO by 1
June 29—Cliff Beckett, Erie.....L 8
July 9—Sal Richie, Newark.....L 6

1946

Mar. 4—George Humes, New Britain..KO 1
Mar. 25—Jimmy Farnum, Holyoke.....W 6
June 3—Rudy Richardson, Stamford....L 8
July 8—Jerome Frazier, Stamford.....L 6
Aug. 2—Johnny Rich, Stamford.....D 8
Aug. 13—Clarence Wilkerson, Norwalk..D 8
Aug. 30—Tony Gillo, Stamford.....W 8
Sept. 16—Ben Davis, Holyoke.....W 6
Oct. 18—Len Wadsworth, Montreal.....L 8
Nov. 25—Leroy McQueen, Stamford....KO 5
Dec. 13—M. C. Daniels, Asbury Park....W 6
Dec. 27—Kirby Lee, Asbury Park.....KO 5

1947

Feb. 6—Lou Tomsa, Highland Park.....W 6
Feb. 10—Kenny James, Holyoke.....L 6
Feb. 13—Ken Harris, Atlantic City.....L 6
Feb. 24—Larry Pocino, New Haven.....L 8
Mar. 7—Doc Williams, Asbury Park.....L 6
Mar. 31—Billy Brown, New Britain.....L 10
Apr. 28—Don Anderson, Stamford.....L 8
June 2—Walter Duval, Holyoke.....D 10
June 9—Bunky Wall, Springfield.....W 6
June 23—Leroy Coleman, Newark.....L 6
June 25—John Clark, Norwalk.....L 6
July 7—Johnny Johnson, Springfield...L 10
July 15—Jesus Villa, Hartford.....D 6
Oct. 20—Larry Casati, N. Y. C.....L 4
Nov. 1—Lew Perez, Brooklyn.....D 4
Nov. 11—Patsy Roscano, N. Y. C.....KO 1
Nov. 24—Lew Perez, N. Y. C.....L 4
Nov. 28—Mitchell Allen, Hazelton.....D 6
Dec. 9—Jerry Hemminger, N. Y. C.....L 6
Dec. 22—Charley Chaney, Brooklyn....KO 7

1948

Jan. 13—Pat Vendrillo, Hartford.....L 6
Feb. 3—Lew Perez, Brooklyn.....W 4
Feb. 10—Mike Carney, N. Y. C.....W 4
Feb. 23—Art Tatta, New Haven.....L 8
Mar. 22—Billy Taylor, Brooklyn.....L 6
Apr. 5—Roy Miller, Washington, D. C. L 6
July 27—Al Hersh, N. Y. C.....L 8
Aug. 12—Leroy Coleman, Utica.....L 8
Nov. 3—George Williams, B.ng'ton KO by 1
Dec. 28—Jimmy Beau, Danbury.....L 6

JOE TAYLOR

Binghamton, N. Y., Middleweight

1947

Oct. 8—Rickey Miller, Binghamton....L 6
Oct. 15—Billy Bender, Binghamton....KO 2
Nov. 12—Eli Hall, Binghamton.....D 6
Nov. 19—Reecy Davis, Binghamton.....L 6
Dec. 17—Otto Christie, Binghamton.....W 8

1948

Jan. 14—Eli Hall, Scranton.....W 8
Mar. 3—Indian Gomez, Binghamton....W 8
Feb. 25—Eli Hall, Binghamton.....W 8
Mar. 31—Billy Brown, Binghamton.....KO 1
Apr. 21—Reecy Davis, Binghamton....KO 3
Apr. 28—George Williams, Binghamton KO 6
July 20—Leroy Coleman, Utica.....KO by 5
July 28—Jimmy Hayden, Binghamton...W 8
Aug. 25—Henry Brimm, Binghamton....D 10
Sept. 29—Billy Cooper, Binghamton.....KO 8
Oct. 20—Burl Charity, Binghamton.....L 10
Nov. 18—Jimmy Hayden, Wilkes-Barre..W 6
Nov. 24—Al Fisher, Binghamton .....KO 4
Dec. 15—Loen Gabriel, Binghampton..KO 7

ROLAND TAYLOR

Milwaukee, Wis. Middleweight

1945

Sept. 6—Leroy Scales, Milwaukee.....L 4
Oct. 18—Ray Spurlock, Des Moines.....L 6
Oct. 26—Charley Padalino, Minne...KO by 5

1946

Feb. 7—Ted Morrison, Des Moines....L 4
Feb. 15—Johnny Miller, Eau Claire, Wis..D 6
Mar. 11—Ron Whalley, Omaha.....L 4
May —Mickey McKinnis, Davenport..KO 3
July —Billy Bengel, Davenport.....L 6
Sept. —Benny Droll, Davenport.....L 6
Nov. 15—Jackie Burke, Minneapolis.....L 6

1947

Feb. 17—Warren Coleman, Kansas City..L 4
Mar. 3—Jimmy Bull, Omaha.....L 6
Mar. 4—Warren Coleman, Kansas City .....KO by 2
June 23—Eddie Simmons, Sioux City.....L 4

1948

Mar. 26—Alex Arella, Des Moines.....D 6
Apr. 19—Jimmy Cone, Omaha.....D 6
July 5—Raymond Young, Topeka.....L 6
July 8—Baby Joe Walcott, Minneapolis D 4
Aug. —Bill Rensch, Sioux City.....W 4
Sept. 10—Earl Wenbourne, Omaha.....L 4

ROY TAYLOR

New York Light Heavyweight

1943

Feb. —Eddie Erwin, Long Island City KO 5
Feb. —Freddie McManus, Jersey City KO 3
Feb. —Joe Garahan, Jersey City....KO 1
Mar. —Johnny Bowen, Jersey City...KO 1
Mar. —Van "Boob" McNutt, Boston....L 6
Apr. —Jimmy Fuller, Boston.....KO 2
June —Big Boy Gillam, Elizabeth..KO by ..
July —Big Boy Gillam, Elizabeth.....W 6
Aug. —Gene Buffallo, Elizabeth.....L 8
Aug. —Jerry Marshall, Worcester....KO 3
Aug. —Billy Grant, Elizabeth.....L 8

1945

Aug. 15—Danny Aldrich, Elizabeth.....KO 3
Aug. 29—Oscar Goode, Elizabeth.....KO 3
Sept. 4—Pug Wilson, Newark.....KO 4

1946

Mar. 11—Clyde Bowman, Ocean Park...D 4
Mar. 18—John McNutt, Pico .....KO 1
Mar. 22—Tiger Kingsland, Hollywood..KO 2
Mar. 25—Eddie Keller, Pico .....KO 3
Mar. 27—Morris Hagan, Las Vegas ....KO 1
Mar. 29—Hank Morris, Hollywood.....KO 2
Apr. 2—Willie Brown, San Francisco....D 8
June 3—Nate Gibson, Ocean Park....NC 2
June 11—Shorty Morgan, Los Angeles..KO 3
June 18—Acey Haynesworth, Los Ang..W 4
July 19—Jimmy Martin, Los Angeles...L 6

Nov. 19—Rudy Franklin, N. Y. C.....KO 1
Dec. 16—Elton Evans, N. Y. C.....W 6

1947

Jan. 24—Tee Hubert, N. Y. C.....W 6
Feb. 11—Lanston Dennis, N. Y. C.....KO 5
Mar. 3—Johnny Rice, N. Y. C.....KO 2
Apr. 22—Bob Isler, N. Y. C.....KO 3
June 9—Jim McCrawford, N. Y. C.....KO 2
July 7—Frankie Thomas, Stamford.....W 6
July 21—Billy Barrow, Stamford.....KO 4
Aug. 4—Frankie Thomas, Stamford...KO 6
Aug. 18—Jimmy Holden, Springfield.....W 6
Sept. 2—Henry Hall, Elizabeth.....L 8
Sept. 8—Jim Holden, Springfield.....W 6

1948

Sept. 7—Jim Hooper, N. Y. C.....KO 6
Sept. 20—Elkins Brothers, Washington...L 6
Sept. 27—Ted Lowry, Holyoke.....L 10
Oct. 19—Tami Mauriello, N. Y. C...KO by 2

TOMMY TAYLOR

Cleveland, N. Y., Welterweight

1948

June 2—Walter Kolby, Buffalo.....L 6
July 13—Alfredo Pescatore, Syracuse...D 6
Aug. 10—Johnny Rowe, Rochester.....L 8
Sept. 22—Walter Kolby, Auburn.....L 6
Oct. 29—Alfredo Pescatore, Syracuse...L 6

JERRY TELL

New York, N. Y., Middleweight

1948

Sept. 28—Frank Harris, New York.....KO 1
Nov. 16—Jimmy Suber, New York.....KO 1
Dec. 7—Johnny Maxwell, New York...L 4
Dec. 22—James McGinty, New York.....L 4

TERRY TENORE

Hoboken, N. J., Welterweight

1948

Apr. 6—Sam Wilson, Jersey City.....KO 1
Apr. 20—Tony Pellizzi, Jersey City...KO 1
Apr. 27—Bill Ellis, Jersey City.....KO 2
May 4—Sam Wilson, Jersey City.....KO 1
May 11—John Senceni, Jersey City.....W 4
June 8—Frank Balestra, N. Y. C.....KO 1
July 12—Jay Parlin, N. Y. C.....KO by 4
Aug. 26—Eddie LeBoeuf, N. Y. C.....KO by 1

NAT TERRANOVA

New York Featherweight

1946

Oct. 14—Tony Ferry, New Britain.....D 5

1947

July 2—Sal Giglio, N. Y. C.....KO 4
July 7—Joe Prograno, Stamford.....KO 1
July 21—Willie Lee, Stamford.....KO 1
Aug. 4—Harold Arrington, N. Y. C.....KO 2
Aug. 11—Guilermo Roberts, N. Y. C.....L 4
Aug. 25—Jesus Rodriguez, Brooklyn...KO 3
Sept. 16—Tony Sileo, White Plains.....KO 4
Oct. 14—Jim Perrera, N. Y. C.....KO 2
Oct. 24—Jesse Griffin, N. Y. C.....W 4
Nov. 5—Billy Ford, N. Y. C.....KO 2
Nov. 18—Lou Langley, N. Y. C.....W 4
Nov. 25—Maurice Therreault, White Pl...W 4
Dec. 9—Lou Langely, N. Y. C.....L 6

1948

Jan. 13—George Wright, N. Y. C.....L 6
Jan. 20—Walter Doktor, N. Y. C.....W 6
Jan. 26—Guilermo Roberts, N. Y. C.....D 6
Feb. 3—Marcel Therriault, N. Y. C.....L 6
Feb. 9—Sixto Tosado, N. Y. C.....L 6
Mar. 12—John DeFazio, N. Y. C.....L 4
Apr. 13—Marcel Therriault, N. Y. C.....W 6
Apr. 19—Jose Garcia, New Haven.....KO 3

PAUL TERRY

Indianapolis, Ind., Middleweight

1948

July 12—J. T. Ross, Salt Lake City..KO by 4
Sept. 23—Terry Wagner, Milwaukee..KO by 5
Nov. 29—Ernie Doyle, Chicago.....D 6
Dec. 13—Ernie Doyle, Chicago.....W 8
Dec. 27—Lou King, Chicago.....L 5

HERB TESSIER

Springfield, Mass., Welterweight

1946

Nov. 25—John Botty, Boston.....KO 2

1947

Jan. 21—Carey Mace, Hartford...KO by 6

1948

Mar. 19—Rocky Dixon, New Britain...KO 1
Apr. 20—Kenny King, Hartford.....KO by 3
June 14—Angel Chavez, Springfield KO by 3
June 29—Paul Grant, Pittsfield.....KO 1
July 9—Frank Belanger, N. Y. C.....D 4
July 14—Bobby Morgan, N. Y. C.....W 4

DICK THELAN

Milwaukee, Wis., Middleweight

1948

June 24—Wally Rose, Rockford, Ill.....KO 1
Aug. 25—Virgil Strauss, Milwaukee.....W 6
Sept. 8—Eddie Newman, Milwaukee.....W 4
Sept. 22—Ernie Doyle, Milwaukee.....W 4
Nov. 24—Bill Bradley, Milwaukee.....W 4
Dec. 9—Bob Morris Oshkosh.....KO by 2

MAURICE THERREAULT

Lewiston, Me., Lightweight

1947

Feb. 6—Jimmy Sullivan, Augusta.....L 6
Feb. 24—Johnny Campbell, Old Town...W 6
Mar. 7—Harry Hintlian, Berwick.....L 8
Mar. 17—Frankie Duane, Boston.....L 8
Mar. 21—Johnny Priest, Athol.....L 8
May 1—Harry Hintlian, Worcester..KO by 1
May 16—George Renault, Berwick.....L 6
June 4—Doc Blanchard, Keene.....D 8
Aug. 5—Willie Serrano, N. Y. C.....W 4
Oct. 10—Billy Gillard, Augusta.....KO by 3
Oct. 21—Roosevelt McKinney, N. Y. C..KO 3
Oct. 24—Louis Compos, N. Y. C.....D 4
Nov. 4—Sal Farello, N. Y. C.....L 6
Nov. 18—Sal Farello, N. Y. C.....L 6
Nov. 25—Nat Terranova, White Plains...L 4
Nov. 28—Nick Arcuri, N. Y. C.....KO by 3
Dec. 2—Joey Scarloto, N. Y. C.....KO by 3
Dec. 15—Al Smith, N. Y. C.....L 4

1948

Jan. 27—Felipe Fernandez, N. Y. C.....W 4
Feb. 3—Nat Terranova, N. Y. C.....W 6
Feb. 13—George Wright, N. Y. C.....L 4
Feb. 16—Bobby Blue, Brooklyn.....W 4
Feb. 24—Gray Edwards, N. Y. C.....L 6
Mar. 3—Joe Gamby, Bridgeport.....W 8
Mar. 10—Johnny Marino, N. Y. C.....L 6
Mar. 12—Jimmy Hegeman, Brooklyn.....L 6
Mar. 16—Willie Roberti, Hartford.....D 8
Mar. 31—Al Smith, N. Y. C.....L 6
Apr. 5—Ray Edwards, Brooklyn.....L 6
Apr. 13—Nat Terranova, N. Y. C.....L 6
Dec. 6—Fernand Drouin, Three Rivers..D 6

PAUL THIBEAULT

Montreal, Can., Lightweight

1947

Oct. 14—Jerry Lavigne, Montreal.....W 6

1948

Sept. 20—Davie Mitchell, Toronto.....L 6
Oct. 27—Frankie Bi Fulco, Montreal..KO 3
Nov. 2—Hubert Gagnier, Quebec.....W 10
Nov. 15—Ollie Breton, Toronto.....KO 8
Nov. 29—Aponte Torres, Quebec.....W 10

EDDIE THOMAS

Baltimore, Md., Welterweight

1945

May 21—Frankie Adams, Baltimore...KO 2
July 9—John Taylor, Baltimore.....KO 1
Aug. 6—Harry Parisi, Baltimore...KO by
Nov. 5—Jimmy Ricco, Baltimore.....W 4
Nov. 26—Jimmy Ricco, Baltimore.....W 6

1946

Jan. 3—Johnny Cunningham, Balt..KO by 3
Jan. 10—George Junior, Baltimore.....W 5
Feb. 25—Johnny Longo, Baltimore.....W 4
Mar. 20—Johnny Settles, Baltimore...KO 4
Oct. 30—Angelo Rogers, Wilmington...D 6
Nov. 20—Ernie Calhoun, Wilmington...L 6

1947

Jan. 20—Maurice Nelson, Baltimore KO by 3
Feb. 17—Speedy Robinson, Baltimore..KO 4
Mar. 7—Jimmy Brewer, Baltimore...KO 3
Mar. 21—Willie Unk, Baltimore.....KO 3
Apr. 21—Harry Parisi, Baltimore.....W 4

May 12—Maurice Nelson, Baltimore KO by 2
July 11—Young Roundtree, Baltimore...W 6
Sept. 22—Harry Parisi, Baltimore.....W 6
Oct. 20—Bo Bo White, Baltimore.....KO 4
Nov. 3—Harry Parisi, Baltimore.....KO 4

1948

Jan. 5—Jackie Ford, Baltimore.....W 6
Feb. 2—Bo Bo White, Baltimore.....W 6
Mar. 1—John Cunningham, Baltimore...W 6
May 3—Kid Willie, Baltimore.....L 6

EDDIE THOMAS

Philadelphia, Pa., Lightweight

1947

Feb. 13—Clyde Diggs, Atlantic City.....W 4
Feb. 18—Tony Maglione, Vineland.....KO 2
Mar. 3—Bill O'Connor, Vineland.....KO 4
Mar. 17—Talbert Anderson, Vineland....W 4
Mar. 31—Matt Parker, Vineland.....W 6
Apr. 3—Leon Broxton, Atlantic City....W 6
Apr. 9—Earl Huff, Philadelphia.....W 8
Apr. 11—Buddy Thomas, Baltimore....KO 2
June 12—Matt Parker, Camden.....W 6
Sept. 18—Jose Aponte Torres, Phila.....W 6
Oct. 14—John Eddington, Trenton.....L 6
Nov. 25—Sonny Bentley, Camden.....KO 5

1948

Jan. 8—Archie Derry, Philadelphia...KO 1
Jan. 13—Baby Ray Jones, Vineland.....W 6
Feb. 26—Brown Lee, Philadelphia.....W 6
July 15—Calvin Smith, Philadelphia.....L 6
Oct. 21—Baby Armstrong, Philadelphia KO 3
Nov. 15—Bobby Thompson, Philadelphia..W 6
Nov. 18—Buddy Freeman, Philadelphia..W 6

ISAAC THOMAS

Bangor, Maine, Featherweight

1947

Feb. 26—Ivan Jones, Bangor.....W 8
Mar. 5—Al Wooster, Bangor.....W 6
Mar. 14—Ray Daoust, Rockland.....L 8
Mar. 25—Doc Blanchard, Fitchburg..KO by 2
Apr. 9—Young Wooster, Bangor.....KO 3
Apr. 23—Tommy Moore, Bangor....KO by 3
May 8—Vic Young, Portland.....KO by 2
Aug. 7—Lloyd Hudson, Waterville.....L 10
Oct. 1—Tim Pickney, Bangor.....KO 3
Oct. 15—Lloyd Hudson, Bangor.....D 6
Dec. 30—Lloyd Hudson, Portland...KO by 5

1948

Feb. 18—Jimmy Sullivan, Bangor..KO by 3
Feb. 26—Jack Armstrong, Worcester KO by 2
Mar. 18—Vic Young, Waterville.....L 8
Apr. 5—Hubie Scott, Bangor.....L 6
May 28—Lloyd Hudson, Belfast, Me.....L 6
May 20—Andy Bishop, Fall River.....W 8
June 8—Timothy Hayes, Salem....KO by 4
July 29—Andy Bishop, Fall River..KO by 5
Nov. 5—Lloyd Hudson, Belfast, Me.....L 10
Nov. 25—Nero Ferry, Fall River.....L 8
Dec. 6—George Araujo, Providencs KO by 2
Dec. 27—Nero Ferry, Boston.....L 8

LEM THOMAS

Chicago, Ill., Lightweight

1947

May 9—Lou Serna, Chicago.....KO 2
May 23—Bobby Henry, Chicago.....KO 2
May 30—Carlton Ayers, Chicago.....KO 2
June 4—Ernest Rowel, Chicago.....L 4
June 13—Jim Enopia, Chicago.....KO 2
June 20—Lloyd Watts, Chicago.....W 6
July 11—Ossie Williams, Chicago.....KO 4
Sept. 9—Lloyd Watts, Chicago.....KO 1
Oct. 20—Ron Cannon, Ocean Park.....W 4

1948

Jan. 6—Nick Smith, Los Angeles.....W 4
Jan. 19—Tote Martinez, San Francisco..L 10
Jan. 23—Ron Cannon, Hollywood.....W 4
Feb. 13—Frank Lieberman, Los Ang. KO by 3
Feb. 17—Vince Padilla, Los Angeles....KO 3
Mar. 16—Ron Cannon, Los Angeles.....W 4
Mar. 30—Billy Murphy, Los Angeles KO by 4
Apr. 14—Eddie Landers, Los Angeles...W 6
Apr. 28—Chino Alonzo, Phoenix.....W 10
May 7—Lou Filippo, Hollywood.....W 6
May 25—Billy Gibson, Los Angeles.....W 4
June 1—Billy Gibson, Los Angeles.....W 10
Aug. 2—Luis Vera, Ocean Park.....KO 7
Aug. 31—Chuck Cureton, Los Angeles..KO 3
Sept. 14—Bolton Ford, Los Angeles.....L 6
Oct. 26—Nick Smith, Los Angeles.....L 6
Nov. 3—Jean Mougin, Phoenix.....L 10

ROY THOMAS

New York Heavyweight

1947

Jan. 28—Jimmy Savarese, N. Y. C.....KO 5
Feb. 4—Mike Belluscio, N. Y. C.....L 6
Feb. —Harold Reiss, Kingston.....KO 5
Mar. 18—Buddy Moore, Jersey City....KO 4
Mar. 24—Hal Glasman, Scranton.....W 6
Apr. 8—Buddy Moore, Jersey City....KO 1
Apr. 29—Eddie Jackson, Scranton.....W 6
May 20—Jim Dodd, N. Y. C.....KO 2
June 2—Bill Gilliam, Newark.....L 6
June 17—Melvin McKinney, N. Y. C....D 6
June 30—Steve King, Brooklyn.....D 6
Oct. 27—Eddie Jackson, Scranton.....W 6
Nov. 1—Perk Daniels, Brooklyn.....W 8
Nov. 22—Fidel Arciniega, Brooklyn.....W 8
Dec. 13—Angel Sotillo, Brooklyn.....L 8

1948

Feb. 3—Alfredo Lagay, N. Y. C.....L 8
Mar. 11—Billy Gilliam, Atlantic City....L 8
Dec. 6—Henry Jones, Brooklyn.....KO 2

STOKES THOMAS

Newark, N. J. Welterweight

1948

Jan. 26—Fred Pedriere, Newark.....L 4
Mar. 29—Benny Stewart, Newark.....W 4
May 3—Vinnie McGuire, Trenton..KO by 1
May 10—Sal Zano, Newark.....L 4
July 6—Johnny Falco, Newark.....D 4
Aug. 2—Lucky Brown, Newark.....W 4
Aug. 23—Fred Frye, Newark.....W 4
Aug. 27—Fred Frye, Eatontown.....L 4

TOMMY THOMAS

Newark, N. J., Welterweight

1948

Feb. 2—Eddie Edwards, Newark.....L 4
Feb. 16—Eddie Edwards, Newark.....L 4
Mar. 1—George Branch, Newark.....KO 1
Mar. 15—Johnny Vagas, Newark.....W 6
May 3—John Darby, Newark.....KO by 5
June 1—Joey Fernandez, Newark.....W 6
Aug. 10—Billy Borne, Elizabeth.....D 4
Aug. 17—Billy Borne, Elizabeth.....D 4
Sept. 1—Ed Young, Asbury Park.....W 4
Sept. 13—Tommy Chamberlain, Newark KO 2
Nov. 9—Ernie Durando, Jersey City KO by 1

BILLY (CHICKEN) THOMPSON

Philadelphia (Negro) Light Heavyweight

1944

Nov. 17—Johnny Fry, Philadelphia KO by 2
Nov. 24—Hank Cisco, Philadelphia....KO 2
Dec. 1—Van Buskirk, Philadelphia....KO 2

1945

Jan. 1—Charlie Howley, Philadelphia..W 6
Jan. 12—Willie Wigfall, Philadelphia..KO 1
Jan. 29—Bob Phillips, Philadelphia....KO 1
Mar. 15—Joe Blackwood, Camden.....L 6
May 7—Rudy Franklin, Philadelphia..W 6
May 9—Mel Allen, Harrisburg.....KO 1
May 22—Bobby Douci, Jersey City....KO 1
June 25—Rudy Franklin, Allentown.....W 6
Aug. 28—Johnny Finney, Philadelphia..KO 1
Oct. 1—Georgie Miller, Philadelphia..KO 4
Oct. 11—Sid White, Camden.....KO 2
Oct. 22—Mario Ochoa, Philadelphia.....L 6
Dec. 3—Davey Feld, Philadelphia.....KO 4

1946

Feb. 7—Joe "Butch" Lynch, Phila....KO 4
Apr. 8—Cleve Bailey, Philadelphia.....W 6
Apr. 12—Al Jolson, Philadelphia.....KO 1
June 24—Dom Yovella, Philadelphia....KO 6
Sept. 30—Davey Feld, Philadelphia.....W 8
Dec. 12—Wylie Burns, Philadelphia.....D 8
Dec. 26—Wylie Burns, Philadelphia.....D 8

1947

Mar. 13—Wally Sears, Philadelphia....KO 6
Apr. 10—Jackie Cranford, Philadelphia..KO 6
May 15—Newton Smith, Philadelphia..KO 6
June 24—Wylie Burns, Philadelphia....KO 6
Sept. 25—Davey Feld, Philadelphia....KO 4
Oct. 30—Billy Grant, Philadelphia.....W 8
Dec. 8—Joey Maxim, Philadelphia.....L 10

1948

Feb. 12—Eddie Franklin, Philadelphia..W 8
Mar. 1—Al Smith, Philadelphia.....KO 2
Apr. 12—Jimmy Bivins, Phila.....KO by 7
Sept. 16—Johnny Haynes, Phila. ....KO by 8
(Died on Sept. 21 of injuries suffered in Haynes fight).

BOBBY THOMPSON

New York, N. Y., Lightweight

1948

Nov. 15—Eddie Thomas, Philadelphia....L 6
Nov. 22—Hurley Sanders, New York....L 4
Dec. 1—Gus Cossifos, New York.....D 4
Dec. 13—Gus Cossifos, New York.....L 4
Dec. 18—Al Jones, Brooklyn .....D 4

CHARLIE THOMPSON

Dayton, O., Welterweight

1948

Jan. 1—Don Ferrio, Columbus.....KO 4
June 21—Doyle Upchurch, Dayton.....D 6
July 16—Jimmy Welch, Columbus.....L 5
Nov. 4—Dale Boggs, Columbus .....W 6

JACKIE KID THOMPSON

Detroit, Mich., Heavyweight

1946

Sept. 27—Tommy Zanos, Detroit.....KO by 1
Dec. 13—Jack Hubbard, Milwaukee..KO by 2
Dec. 31—Leroy Scales, Chicago.....D 4

1947

Jan. 10—John Martin, Flint .....L 5
Jan. 20—Bill Sullivan, Chicago .....L 4
Jan. 21—Curtis Atkins, Detroit .....KO 1
Jan. 28—Ray Richard, Detroit .....W 4
Jan. 31—Jim Arnold, Chicago .....D 4
Mar. 14—Bill Zaier, Minneapolis.....D 4
Mar. 28—Vern. Mitchell, Detroit .....L 6
Apr. 23—Art Rhakola, Buffalo.....KO 2
May 16—Duke Mitchell, Toledo.....KO 2
June 26—Tommy Woodward, Akron ....W 5
Nov. 18—Vince Calzaretto, Chicago.....L 6
Nov. 21—Chief Don Eagle, Minneapolis..WF 1
Nov. 25—Henry Flakes, Buffalo .....L 6

1948

Feb. 23—Richard Hagan, Chicago.....L 8
Mar. 30—Willard Reed, Michigan City ...L 8
Apr. 23—Harold Guss, Minneapolis.....L 8
May 24—John Holman, Chicago...KO by 3
June 2—Jeff Clanton, Buffalo.....L 6
Dec. 9—John Hardy, Oshkosh.....KO 1

LEON THOMPSON

Everts, Kansas, Middleweight

1946

June 7—Joe Buford, Chicago.....KO 1
June 17—Joe Richards, Chicago .....KO 1
June 24—Caesar Douglas, Chicago .....KO 1
July 1—Isadore Miner, Chicago.....KO 1
July 15—Harold Alle, Chicago .....W 5
July 29—Robert Weatherly, Chicago .....W 5
Aug. 12—Lynn Nelson, Chicago .....KO 1
Aug. 19—George Felts, Chicago .....W 5
Sept. 3—Jommy Sherron, Chicago .....W 5
Sept. 16—Cleveland Brown, Chicago .....W 5
Oct. 8—Julius Woods, Chicago .....L 6
Oct. 25—Buddy Madison, Chicago .....KO 6
Oct. 31—Charles Busalacchi, Chicago....W 6
Nov. 15—Bill Parsons, Chicago.....W 6
Nov. 19—Charley Busalacchi, Milwaukee..W 6
Dec. 9—Bill Tierney, Chicago .....L 8

1947

Feb. 21—Ray Barnes, Chicago .....L 8
Mar. 17—Meyer Siegel, Chicago .....W 10
Apr. 15—William Johnson, Green Bay....L 8
Apr. 24—Martin Doyle, Flint .....W 6
Apr. 29—Earl Moore, Milwaukee .....W 6
June 4—Lou Woods, Chicago .....KO by 8
July 7—George Sheppard, Chicago....KO 5
Aug. 4—Willie Edmunds, Chicago..KO by 5
Aug. 26—Henry Henderson, Chicago....W 6
Sept. 3—Johnny Tabbs, St. Louis.....KO 5
Sept. 26—Buzz Brown, St. Paul.....W 5
Sept. 30—Bob Fowler, Racine .....W 8
Oct. 8—Kayo Barrado, Oklahoma City..W 6
Oct. 13—Alex Arella, Chicago .....W 6
Oct. 20—Cleveland Brown, St. Louis....KO 2
Nov. 18—Buzz Brown, St. Paul .....D 8
Dec. 1—Buzz Brown, Chicago .....W 8
Dec. 10—Nick Basil, Milwaukee.....W 6

1948

Jan. 26—Pennington Brown, St. Louis..L 6
Feb. 9—Jimmy Sanders, Chicago.....L 8
Feb. 17—Joe Danos, Denver .....W 8
Feb. 23—Johnny Tabb, St. Louis.....KO 2
Mar. 9—Sparky Reynolds, Mich. City....W 8
Apr. 12—Jimmy Sanders, Chicago.....L 8
May 7—Jackie Keough, Chicago.....W 8
June 14—Vince Foster, Chicago .....KO by ..
July 6—Joey Sgro, Chicago .....L 6
Aug. 30—Cosby Linson, New Orleans.....W 10
Sept. 23—Terry Wagner, Milwaukee.....W 6
Sept. 27—Bobby Dykes, New Orleans.....L 10

SAM THOMPSON

Brooklyn, N. Y., Middleweight

1948

July 26—Johnny Fisher, Brooklyn.....L 4
Aug. 2—James Leslie, Brooklyn.....W 4
Sept. 1—Jack Dugan, N. Y. C.....L 4
Sept. 14—Ray Bryan, N. Y. C.....W 4
Sept. 30—Bill Williams, N. Y. C.....KO 2
Nov. 22—Carmine Vitale, Brooklyn .....W 4

ALBERT (TURKEY) THOMPSON

Born, December 25, 1919, Anadarko, Okla. Nationality, American Negro. Heavyweight. Height, 5 ft. 8½ in.

1939

May 9—Bobby Seaman, Los Angeles....W 6
June 20—Bobby Yannes, Los Angeles..KO 2
Sept. 12—Bobby Pacho, Los Angeles.....W 10
Oct. 31—Bobby Yannes, Los Angeles..KO 2
Nov. 7—Bobby Seaman, Los Angeles....L 10
Dec. 26—Big Boy Hogue, Los Angeles..KO 3

1940

Jan. 9—Johnny B. Romero, Los Ang...KO 9
Jan. 16—Lorenzo Pedro, Los Angeles..KO 4
Feb. 20—Angelo Puglisi, Los Angeles..KO 6
Mar. 26—Teddy Yarosz, Los Angeles.....W 10
May 3—Johnny "Bandit" Romero, San Diego .....KO 4
May 24—Johnny "Bandit" Romero, San Diego .....KO 2
July 1—Glen Lee, Los Angeles.....KO 7
Sept. 17—Pancho Ramirez, Wilmington KO 4
Oct. 2—Chief White, Wilmington.....KO 2
Dec. 20—Junior Munsell, Hollywood...KO 2

1947

Jan. 31—Tommy Martin, Hollywood.....W 10
Mar. 17—Bob Pastor, Hollywood.....L 10
May 19—Tony Musto, Los Angeles.....D 10
July 23—Bob Pastor, Hollywood.....L 10
Aug. 26—Buddy Knox, Los Angeles....KO 1
Aug. 29—Neville (Tiger) Beech, San Diego .....KO 3
Oct. 6—Abe Simon, Hollywood.....D 10
Dec. 29—Irvin Proctor, Baltimore.....W 10

1942

Feb. 13—Henry Cooper, Hollywood.....KO 2
Mar. 2—Pat Valentino, San Francisco KO 9
May 11—Pat Valentino, San Francisco ..L 10
Sept. 6—Ernie Nordman, Las Vegas....KO 3
Oct. 7—Gus Dorazio, Oakland.....KO 2
Nov. 17—Gus Dorazio, Philadelphia.....W 10
Dec. 18—Ernie Nordman, Portland, O...KO 2

1943

Jan. 19—Jack Marshall, Los Angeles...KO 2
Feb. 17—Eddie Blunt, Oakland.....KO 10
May 18—Clayton Worlds, Los Angeles..W 10
July 16—Robert Jones, Los Angeles.....KO 1
Aug. 3—Ben Moroz, Los Angeles.....KO 2
Aug. 7—Elmer Ray, San Diego.....ND
Aug. 24—Elmer Ray, Los Angeles.....KO 1
Sept. 6—Chuck Crowell, Las Vegas...KO 2
Oct. 12—Clayton Worlds, Los Angeles ..W 10

1944

Apr. 11—Perk Daniels, Los Angeles.....L 10
May 23—Perk Daniels, Los Angeles.....W 10
July 28—Lee Q. Murray, N. Y. C.....L 10
Sept. 19—Al Hart, Los Angeles.....KO by 1

1947

Apr. 29—Ralph Hooker, Los Angeles....KO 3
May 20—Johnny Haynes, Los Angeles KO 7
Aug. 5—Kid Riviera, Los Angeles....KO 4
Oct. 7—Arturo Godoy, Los Angeles....W 10

1948

Mar. 9—Jimmy Bivins, Los Angeles.....L 10
June 29—Tony Bosnich, Los Angeles.....W 10
Aug. 13—Whitey Berlier, Hollywood...KO 1
Sept. 14—Willie Bean, Los Angeles...W Dis 8
Dec. 20—Pat Valentino, San Francisco...L 15

AL THORNTON

Rochester & Aliquippa, Pa., Middleweight

1946

Mar. 15—Jimmy Campbell, Pittsburgh..KO 1
May 23—Rosey Pope, Johnstown.....W 4
June 5—Ben Urso, Pittsburgh .....KO 3
Nov. 5—Tommy Nichols, Pittsburgh ....W 4
Dec. 6—Bill Stemmler, Grand Rapids..KO 4

1947

Jan. 13—Willie Edmonds, Grand Rapids..W 8
Feb. 4—Sonny Jordan, Pittsburgh....KO 3
Mar. 20—Art Hardy, Pittsburgh .....W 8
Aug. 27—Russell Jackson, Erie, Pa.....W 6
Sept. 23—Pete Mead, Grand Rapids.....L 10

1948

Jan. 6—Freddie Flores, N. Y. C.....KO 5
Jan. 16—Bill Poli, N. Y. C.....L 6
Feb. 20—Lavern Roach, Miami.....KO by 7

HANK THURMAN

Modesto, Cal., Heavyweight

1947

June 10—Cecil Oliver, San Jose .....W 4
July 25—Curtis Carmon, San Francisco..KO 2
Aug. 1—Cecil Oliver, San Francisco....W 4
Aug. 13—Chuck Stanton, Oakland .....D 4
Sept. 5—Bob Ward, San Francisco .....W 4
Oct. 28—Bob Scott, San Jose .....W 6
Nov. 4—Freddie Wallace, Seattle.....D 6
Nov. 27—Luther McLain, Fresno ....KO by 2

1948

Jan. 6—Babe Edwards, San Jose..KO by 1
May 18—Roy Voris, Sacramento .....W 4
June 28—Frank Buford, San Francisco...L 4
Oct. 25—Eddie Mullins, San Francisco..D 4
Oct. 29—Bob Dunlap, Reno .....KO by 4
Nov. 22—Eddie Nullins, San Francisco..KO 2
Dec. 1—Frank Buford, Oakland .....L 4
Dec. 7—Frank Buford, Sacramento.....L 4

BILL TIERNEY

Cleveland, O. Welterweight. Born, Dec. 9, 1924.

1944

—Chick Musgrove, San Diego....W 4
—Ice Cream Williams, San Diego..W 4
—Chick Musgrove, San Diego....W 4
—Torpedo Reed, San Diego.....W 6
—Al Morey, San Diego.....L 6
—Al Morey, San Diego.....W 6
—Al Morey, San Diego.....KO 5
—Gilbert Whiteside, Ocean Park..W 8
—Eddie Cerda, San Diego .....W 10
—Jackie Cooper, San Diego.....KO 7
—Joey Barnum, Hollywood ..KO by 10
—Nava Esparza, San Diego.....D 10
—Lupe Gonzales, San Diego.....L 10

1945

—Speedy Cannon, Oakland .....W 4
—Jackie Cooper, Ocean Park....KO 3

1946

July 16—Lincoln Stanley, Seattle .....W 10
July 30—Jackie Burke, Seattle .....W 10
Aug. 16—Milo Savage, Everett .....W 10
Aug. 30—Babe Picazo, Seattle .....W 10
Sept. 17—Mike Stankovich, Seattle .....D 10
Oct. 31—Gene Joyce, Chicago.....D 6
Nov. 15—Lee Jones, Chicago .....W 6
Dec. 9—Leon Thompson, Chicago.....W 8

1947

Jan. 13—Harvey Dubs, Chicago .....W 8
Jan. 22—Al Jordan, Milwaukee .....W 8
Feb 3—Bill Parsons, Chicago .....W 8
Feb. 25—Jackie Darthard, Kan. City..KO by 7
Mar. 24—Larry Johnson, Cleveland.....W 8
Apr. 15—Larry Johnson, Cleveland....KO 8
Apr. 29—Don Lee, Omaha .....KO by 7
May 12—Eddie Guarino, Cleveland .....L 8
June 4—Tommy Campbell, Chicago..KO by 1
Aug. 22—Irvin Steen, San Diego .....L 10
Oct. 10—Jimmy Shans, Hollywood..KO by 6
Nov. 21—Jimmy Shans, Hollywood.....W 6

1948

Jan. 20—Terry Gibson, Seattle.....D 12
Mar. 3—Clyde Coykis, Ocean Park KO by 4
Apr. 6—Johnny Camarata, Seattle.....KO 8
Apr. 27—Phil Sampson, Seattle.....KO by 3
Aug. 3—Bobby Jones, Seattle.....L 10
Oct. 26—Buford Ransom, Seattle.....D 10

BLOND TIGER (PAUL FRACHETTE)

Lowell, Mass. Featherweight

1942

Jan. 21—Jerry Zullo, Boston.....KO by 3
Mar. 20—Eddie DeAngelis, Boston.....D 6
Apr. 10—Eddie DeAngelis, Boston .....L 6
Apr. 30—Eddie DeAngelis, Boston.....L 8
May 28—Lefty LaChance, Boston..KO by 3
Sept. 17—Billy Buckley, Fall River.....L 8
Oct. 26—Patsy Brandino, Providence....W 8
Nov. 23—Patsy Brandino, Providence....D 6
Dec. 7—Patsy Brandino, Providence KO by 6
Dec. 11—Steve Kronis, Boston.....KO by 1

1943

Jan. 12—Lloyd Hudson, Portland.....W 6
Jan. 29—Eddie DeAngelis, Boston.....W 6
Feb. 5—Tony DeGregorio, Boston .....L 6
Mar. 15—Eddie DeAngelis, Boston .....L 6
May 11—Roy Andrews, Lowell.....L 8
May 14—Red Doyle, Boston.....KO 5
—Bobby Howe, Bangor Me. KO by 2
July 5—Eddie DeAngelis, Providence...L 6
July 26—Billy Bates, Providence..KO by 1
Dec. 17—Pat Doyle, Taunton.....W 8

1944

Jan. 14—Francis Leonard, Taunton.....L 8
Feb. 29—Joe Montiero, New Bedford....W 6
Mar. 9—Ray Martin, Nashua, N. H....KO 3
Mar. 16—Eddie De Angelis, Lowell.....D 8
Mar. 31—Ray Jones, Norwich.....KO 2
Apr. 6—Chuck Johnson, Nashua.....D 10
May 5—Eddie DeAngelis, Boston.....L 6
May 12—Charley Jackson, Norwich.....W 8
May 22—Jock Leslie, Holyoke.....D 8
June 7—Freddie Russo, Elizabeth.....L 8
June 28—Lulu Costantino, Freeport, L. I..L 10
June 30—Walter Cabey Lewis, Worcester L 10
July 28—Pvt. Chuck Jackson, Nashua..W 10
Aug. 1—Norman Sea, Montreal.....L 6
Aug. 10—Cleo Shans, Brooklyn.....KO by 3
Nov. 2—Al Ferrente, Boston.....W 6
Nov. 16—Lefty LaChance, Nashua.....L 10
Dec. 7—Tony Ferry, Lowell.....D 8
Dec. 15—Tommy Moore, Boston.....W 6
Dec. 30—Frankie Rubino, Brooklyn.....L 8

1945

Jan. 8—Augie Lapara, New Orleans....L 6
Feb. 1—Maurice LaChance, Lewiston....L 6
Feb. 19—Steve Curley, Boston.....L 8
Mar. 23—Sammy Garcia, Boston.....L 6
Apr. 13—Sammy Garcia, Boston.....L 6
May 4—Jerry Lavigne, Boston.....W 6
May 11—Marcel Fournier, Boston.....W 6
May 14—Jackie Floyd, Philadelphia..KO by 1
May 22—Norman See, Bangor.....W 8
July 2—Leo Methot, Bangor.....W 8
Sept. 11—Lloyd Hudson, Bangor.....L 8
Sept. 14—Frankie Parramore, Boston....W 6
Sept. 20—Frankie Donato, W. Springfield L 6
Sept. 25—Leo Methot, Bangor.....W 8
Oct. 8—Frankie Donato, New Haven....L 8
Oct. 23—Lloyd Hudson, Bangor.....D 8
Nov. 2—Tommy Murray, Montreal...WD 5
Nov. 5—Frankie Donato, New Haven....L 8
Nov. 7—Dave Hernandez, Bangor.....W 8
Nov. 9—Al Smith, Boston.....L 6
Nov. 19—Teddy Swain, Fitchburg.....D 10
Nov. 22—Billy Lambert, Lawrence.....KO 8
Dec. 3—Teddy Swain, Fitchburg.....W 10
Dec. 6—Rickey Monteiro, Lawrence....W 10

1946

Jan. 1—Archie Goodbee, Lawrence ....W 8
Jan. 18—Lloyd Hudson, Brunswick .....W 8
Jan. 21—Leo Methot, Lewiston .....D 8
Jan. 31—Leo Methot, Bangor .....L 8
Feb. 15—Lloyd Hudson, Brunswick .....W 8
Feb. 18—Tony Roberts, Boston .....W 8
Mar. 5—Tony Ferry, Salem .....W 8
Mar. 12—Eddie deAngelis, Salem.....W 8
Mar. 26—Eddie deAngelis, Salem.....W 8
Apr. 9—Tommy Greb, Salem .....L 10
Apr. 11—Chuck Jackson, Keene .....KO 7
June 11—Bobby English, Salem .....W 10
June 18—Spider Armstrong, Salem.....L 10

Aug. 22—Jimmy Junior, Bristol ..... D 8
Aug. 27—George Dunn, Hartford ..... L 8
Oct. 10—Tony Costa, Woonsocket ..... L 10
Oct. 21—Arthur King, Toronto ..... L 8
Nov. 18—Tony Ferrera, Boston ..... W 8
Nov. 21—Henry Polowitzer, Lawrence ..... W 10
Dec. 6—Jean Barriere, Conway, N. H. ..... L 10

1947

Jan. 27—Young Junior, Boston ..... L 6
Feb. 6—Johnny Campbell, Augusta ..... L 8
Mar. 3—Roy Andrews, Lowell ..... L 10
Mar. 7—Johnny Campbell, Augusta ..... D 8
Mar. 24—Johnny Campbell, Lowell ..... D 10
Apr. 1—Henry Polowitzer, Yarmouth ..... W 10
May 26—Mal Evans, Providence ..... L 6
Sept. 5—Billy Mays, Worcester ..... W 6
Sept. 18—Martin Taber, Fall River ..... D 8
Oct. 2—Mal Evans, Worcester ..... D 6
Oct. 14—Vic Young, Portland ..... L 10
Nov. 4—Walter Cabey Lewis, Manches. ..... W 10
Nov. 18—Florient Desmarais, Manchester ..... D 10
Nov. 21—Dick Young, Rumford ..... L 8
Dec. 1—Maurice LaChappelle, Rockland ..... L 8
Dec. 9—Tommy Wells, Manchester ..... L 10

1948

Feb. 27—Buddy Lessard, Laconia, N. H. ..... W 10
Mar. 19—Tommy Greb, Laconia, N. H. ..... L 10
Apr. 5—Willie Stevenson, Providence ..... L 6
Mar. 5—Joe Cross, Claremont ..... W 8
Mar. 30—Joey Bolduc, Salem ..... L 8
Apr. 20—Florient Desmarais, Manchester, N. H. ..... L 10
Apr. 22—Manny Torres, Keene, N. H. ..... L 8
Apr. 27—Nel Girard, Salem ..... L 6
Apr. 30—Leon Hutson, Worcester ..... W 6
May 3—Jean Richard, Lewiston ..... L 10
May 21—Leon Hutson, Worcester ..... L 6
June 22—Leon Hutson, Salem ..... W 6
July 20—Leon Hutson, Salem ..... W 6
July 30—Joe Nadeau, Berlin, N. H. ..... W 6
Aug. 3—Buddy Hayes, Salem ..... W 10
Aug. 23—Leo Milito, N. Y. C. ..... L 8
Oct. 1—Edgar Gallant, Athol ..... L 8
Oct. 11—Young Junior, Holyoke ..... L 6
Oct. 21—Andy Bishop, Fall River ..... L 8
Nov. 22—Joey Bolduc, Boston ..... L 6
Nov. 29—Johnny Carr, Holyoke ..... L 6
Dec. 21—Timothy Hayes, Salem ..... L 10

BOBBY TIGHE

Brooklyn, N. Y., Middleweight

1948

Oct. 1—Constantino Cossifos, N. Y. C. ..... W 4
Oct. 18—Constantino Cossifos, Brooklyn ..... L 4
Nov. 5—Bill Partin, N. Y. C. ..... W 4
Nov. 24—Joe DeSena, New York ..... D 4

AL TIMMONS

Cleveland, O., Negro Light Heavyweight

1945

Mar. 13—Nate Gibson, Los Angeles ..... L 4
Mar. 19—Christian Gravino, Ocean Pk. ..... KO 1
Mar. 26—Russ Metcalf, Ocean Park ..... L 4
Apr. 9—Jack Romero, Ocean Park ..... KO 4
Apr. 21—Jack Romero, Hollywood ..... W 4
May 19—J. Q. Jackson, Los Angeles ..... L 4
May 28—John L. Sullivan, Ocean Park ..... W 4
June 5—J. Q. Jackson, Los Angeles ..... L 4
July 31—Dolph Quijano, Los Angeles ..... L 4
Aug. 6—Battling Jones, Ocean Park ..... D 4
Aug. 8—Pete Lakovich, Oakland ..... L 6
Oct. 15—Harry Wills, Ocean Park ..... D 4
Oct. 29—Duncan Curry, Ocean Park ..... W 4
Nov. 5—Jack Butler, Ocean Park ..... KO 5
Nov. 12—Harry Wills, Ocean Park ..... L 6
Dec. 2—Casey O'Hara, Long Beach ..... L 4
Dec. 17—Harry Wills, Ocean Park ..... W 4

1946

Jan. 9—Gil Mojica, San Francisco ..... W 6
Aug. 28—Jerry Goldberg, San Francisco ..... L 6
Oct. 29—Prentiss Hall, San Fran. ..... KO by 9

1947

Mar. 10—Jimmy Gardner, Scranton ..... L 6
Apr. 1—Tony Zale, Kansas City ..... KO by 5
Apr. 16—Grady Welch, Akron ..... KO by 1
June 10—Jim Edwards, Los Angeles ..... KO 3
Oct. 7—Luther McMillan, Buffalo ..... W 6

1948

Jan. 13—Don Eagle, Chicago ..... L 6
Jan. 20—Eddie Elton, Akron ..... D 5
Feb. 12—Tony Jess, Wilkes-Barre ..... W 6
June 16—Willie Wilkerson, Los Angeles ..... W 4
June 22—Willie Wilkerson, Los Angeles ..... W 4
July 7—Clarence Henry, Los Angeles ..... L 4
July 18—Obie Wooten, Ocean Park ..... KO 1

BOB TIMPSON

Youngstown, O., Lightweight

1945

Aug. 6—Eddie Bond, Miami ..... KO 6
Aug. 13—Joe Parsons, Miami ..... KO 3
Oct. 11—Al Michaud, Florida ..... D 6
—Pat O'Reilly, Miami ..... L 8

1946

Mar. 15—Buddy Samarco, Pittsburgh ..... L 6
Apr. 16—Dick Sharino, Youngstown ..... W 4
June 6—Abrie Bowie, Youngstown ..... W 6
June 28—Freddy Bernhardt, Youngstown ..... W 6
July 18—Eddie Sulk, Pittsburgh ..... KO 4
Sept. 4—Jesse Glenn, Youngstown ..... KO 5
Sept. 24—Lee Bohles, Youngstown ..... W 6
Oct. 30—Charlie Baxter, Akron ..... L 6
Nov. 12—Joey Carkido, Youngstown ..... L 8

1947

Feb. —Moe Harvey, Warren, O. ..... W 6
Feb. 18—Moe Harvey, Warren, O. ..... W 8
Mar. 19—Johnny Jackson, Akron ..... L 8
May 20—Sammy Mastrean, Youngstown ..... W 6
July 27—Sammy Mastrean, Erie ..... L 8
Aug. 18—Fernand Cervan, N. Y. C. ..... W 6
Sept. 12—Frankie Moran, Revanna, O. ..... L 10
Sept. 22—Eddie White, N. Y. C. ..... W 6
Oct. 14—Joey Fredda, N. Y. C. ..... W 6
Oct. 25—Terry Young, Brooklyn ..... L 8
Dec. 3—Tommy Stenhouse, Bing'ton ..... KO by 6

1948

Feb. 17—Lou Casiano, Hartford ..... L 8
Mar. 23—Sandy Saddler, Hartford ..... L 10
Apr. 14—Eduardo Carrasco, N. Y. C. ..... L 8
May 17—Ted Davis, Holyoke ..... L 10
Nov. 1—Harry Smith, Rochester ..... L 6
Nov. 20—Just Johnson, Brooklyn ..... D 6
Dec. 16—Juste Fontaine, Youngstown ..... L 10

CHARLIE TITONE

Brooklyn, N. Y., Featherweight

1946

Oct. 26—Mike Trembler, Brooklyn ..... KO 3
Dec. 3—Bobby Jones, Brooklyn ..... KO 1
Dec. 11—Mike Bitet, Jamaica ..... D 4
Dec. 23—Tony Silo, Brooklyn ..... W 4

1947

Jan. 2—Wendell Douglas, Jamaica ..... W 4
Jan. 14—Arthur List, Brooklyn ..... D 4
Jan. 18—Willie Sawyer, Brooklyn ..... KO 4
Feb. 12—Mike Bitet, Jamaica ..... W 4
Feb. 25—Frank Pondillo, Brooklyn ..... W 6
Mar. 12—Joe Lukas, Jamaica ..... L 6
Mar. 18—Tony Ducharme, White Plains ..... W 6
Apr. 2—Joe Gamby, Jamaica ..... W 6
Apr. 15—Marvin Dick, Brooklyn ..... KO by 5
May 21—Colon Garcia, Jamaica ..... W 6
May 26—Sammy Chernoff, Brooklyn ..... W 6
June 5—Marvin Dick, N. Y. C. ..... L 6
June 17—Marvin Dick, N. Y. C. ..... D 6
June 26—Sammy Chernoff, Brooklyn ..... D 6
June 30—Joe Gamby, Brooklyn ..... W 4
Sept. 24—Raul Roque, Jamaica ..... W 6
Nov. 29—Joe Gamby, Brooklyn ..... W 6
Dec. 3—Joe Lucas, Jamaica ..... D 8
Dec. 22—Sal Farrello, N. Y. C. ..... L 6

1948

Jan. 16—Alfred E. Smith, N. Y. C. ..... W 4
Jan. 20—Louis Compos, N. Y. C. ..... W 6
Feb. 2—Marvin Dick, Brooklyn ..... W 6
Feb. 16—George Wright, Brooklyn ..... W 6
Feb. 21—Louis Compos, Brooklyn ..... W 6
Mar. 2—Jose Cardenas, N. Y. C. ..... D 6
Mar. 24—Harry Diduck, N. Y. C. ..... W 6
Apr. 19—Eddie Dumazel, Brooklyn ..... W 6
June 29—George Wright, Brooklyn ..... W 6
July 26—George Wright, Brooklyn ..... W 6
Aug. 5—Joe Kay, N. Y. C. ..... KO 5
Aug. 16—Ivor Fredricks, N. Y. C. ..... W 6
Aug. 23—Marvin Dick, Brooklyn ..... W 6
Sept. 10—Wally Doktor, N. Y. C. ..... W 6
Oct. 18—Jose Garcia, Brooklyn ..... W 6
Nov. 1—Art Olson, Brooklyn ..... KO 4
Nov. 5—Wally Doktor, N. Y. C. ..... W 6

MARINO TIWANAK

Hawaiian Bantamweight

1947

Jan. 28—Vinnie Gerona, Honolulu.....W 4
Feb. 4—Kid Waialua, Honolulu .....W 4
Feb. 11—Eddie Lagronio, Honolulu.....KO 2
Feb. 18—Steve Bagano, Honolulu .....W 5
Apr. 29—Johnny Perry, Honolulu .....W 4
May 13—Johnny Perry, Honolulu .....W 4
July 25—Joe Soares, Honolulu .....D 8
Nov. 24—Joe Soares, Honolulu ....KO by 6

1948

Apr. 6—Willie Brown, Honolulu.....KO 4
Apr. 13—Marce Totor, Honolulu.....D 5
May 18—Tommy Yamaoka, Honolulu...W 4
June 1—Dado Marino, Honolulu....KO by 5
June 29—Gus Rosa, Honolulu.....L 4
July 29—Mike Bernal, Stockton.....W 10
Aug. 30—Mike Bernal, San Fran...KO by 4
Nov. 2—Billy Bolilan, Honolulu .....W 4

ROSCOE TOLES

Detroit, Mich., Heavyweight

(For previous record, 1932-1943, see 1944 Edition, pages 393-394. Inactive 1944-1946.)

1947

Feb. 27—Nate Bolden, Jackson, Mich...KO 7

1948

Oct. 19—Bill Petersen, Portland, Ore....W 10
Nov. 12—Al Brown, Chicago .....W 8

AUREL TOMA

Portland, Ore., Featherweight

Born, July 6, 1911, Badagag, Roumania. Featherweight. Height, 5 ft. 4 in.

1930-1931

Competed as an amateur and scored thirty victories and ten defeats.

1932

Jan. 10—George Stamata, Bucharest.....W 10
May 18—Rapaneau, Bucharest .....W 10
July 28—Jon Corun, Bucharest.....W 10

1933

Jan. 6—Henri Sanchez, Paris.....W 10
Aug. 10—Etienna Mura, Paris.....W 10
Dec. 16—Maurice Huguenin, Paris.....L 10

1934

Apr. 16—Jackie Brown, Manchester.....L 12
Aug. 26—Georges Geghes, Bucharest....W 10
Dec. 6—Jon Corun, Bucharest.....W 10

1935

Mar. 6—Eugene Haut, Paris.....W 10
Mar. 30—Roger Colti, Le Mans.....W 10
Apr. 9—Valentine Angelmann, Paris....W 10
July 26—Joseph Decico, Bucharest.....KO 11
Sept. 14—Lucien Popesco, Bucharest.....W 10
Sept. 27—Georg Popesco, Bucharest.....L 10
(Championship of Roumania)
Oct. 26—Frans Machiens, Bucharest.....D 10
Oct. 27—Eugene Lorenzoni, Paris.....KO 11
Nov. 26—Georges Bataille .....W 10
Nov. 30—Henri Sanchez, Paris.....W 10

1937

Jan. 26—Richard Librandi, New York..KO 6
Feb. 23—Henry Hook, New York.....W 10
Mar. 23—Jimmy Martin, New York....KO 5
Apr. 5—Joey Archibald, N. Y. C.....W 8
Oct. 4—Young Perez, Bucharest.....KO 5
Nov. 15—Jim Brady, London .....NC 10
Nov. 29—Johnny M. Manus, London....KO 9
Dec. 13—Jim Brady, London .....W 10

1938

Feb. 10—Gaston Maton, Paris .....KO 2
Mar. 3—Maurice Huguenin, Paris.....KO 2
Mar. 31—Joseph Decico, Paris.....W 10
May 8—Cattaneo, Bucharest .....WF 8
Oct. 3—Benny Lynch, Glasgow.....KO 3
Nov. 14—Len Hampston, Earls Court....KO 5

1939

Jan. 27—Teddy O'Neil, Leith.....KO 10
Feb. 19—Tommy Burns, Paris.....L 10
Mar. 22—Ernst Weiss, Berlin.....KO by 12
Nov. 25—Vic Corchado, N. Y. C.....W 8
Dec. 19—Nicky Jerome, Brooklyn.....KO 6

1940

Jan. 2—Pablo Dano, Brooklyn.....D 8
Jan. 23—Pablo Dano, Brooklyn.....L 10
Mar. 28—Tommy Kiene, Savannah.....KO 3
Apr. 17—Chick Delaney, Oakland.....L 10
May 17—Tony Olivera, Hollywood.....D 10
May 29—Jackie Callura, Oakland.....W 10
Nov. 7—Pablo Dano, Savannah.....W 10
Nov. 11—Vince Dell 'Orto, N. Y. C...KO by 4
Dec. 9—Bill Speary, Philadelphia...KO by 5

1941

Mar. 14—Nat Corum, Hollywood.....W 6
Apr. 4—Bobby Stigal, Hollywood.....W 6
May 16—Adolph Samuels, Hollywood....W 6
Sept. 19—Tony Olivera, San Francisco....D 10

1942

Feb. 2—Bobby Carroll, Sacramento...KO 2
July 13—Tony Olivera, San Francisco....L 10
In U. S. Army.

1947

Feb. 21—Joey Clemo, Portland, Ore.....W 10
Mar. 11—Joey Dolan, Seattle.....W 10
Sept. 23—Joe Tamby, Fresno.....KO 2
Oct. 14—Joey Dolan, Spokane.....L 10
Oct. 21—Jackie Turner, Portland.....W 10
Nov. 7—Joey Clemo, Portland.....W 10
Dec. 2—Luis Castillo, Portland.....KO by 6

1948

Feb. 27—Manny Ortega, El Paso....KO by 5
Mar. 16—Tsuneshi Maruo, Honolulu.....D 10
Apr. 13—Henry Davis, Honolulu....KO by 6

RENATO TONTINI

Italian Light Heavyweight

1948

June 14—Hank Watkins, Newark .....KO 5
July 6—Jim Deckard, Newark .....KO 2
July 19—Joe Chesul, Elizabeth .....L 10
Aug. 30—Bernie Reynolds, N. H.....KO by 7

BOB TORRANCE

Los Angeles, Calif. Lightweight

1948

May 31—Baby Sal, Ocean Park .....KO by 4
June 21—Butch Maxwell, Ocean Park ...W 4
June 28—Johnny Turner, Ocean Park....W 4
July 2—Manuel Madrid, Hollywood ....L 4
July 14—Lou Jamison, Los Angeles .....L 4
Aug. 10—Butch Maxwell, Ocean Park ...D 4
Aug. 16—Gil Aguilar, Ocean Park .....W 4
Aug. 24—Vernon Jordan, Los Angeles....L 4
Nov. 16—Dave Martinez, Los Ang...KO by 4
Dec. 2—Baby Mathis, San Diego...KO by 3
Dec. 6—Harold Jordan, Ocean Park....D 4
Dec. 30—Chivero Chavez, Hollyw...KO by 3
(Retired to join Army)

JOSE TORRES

Phoenix, Arizona, Mexican-American Featherweight

1943

Nov. 22—Earl Mintz, Jersey City.....W 8

1944

Mar. 20—Ivor Escobar, Newark.....W 6
Apr. 3—Leonard Hayes, Trenton.....KO 2
Apr. 11—Tazewell Thompson, J. City....L 6
Apr. 18—Jackie Leslie, Hartford.....L 8
Apr. 25—Lulu O'Connor, Jersey City.....L 6
May 1—Joe Sandy Saddler, Trenton....L 6
May 8—Joe Sandy Saddler, Trenton....L 6
May 15—Joe Sandy Saddler, Holyoke....L 6
May 31—Clint Miller, Elizabeth.....L 6
June 13—Joe Sandy Saddler, Union City..L 8
July 28—Clint Miller, Long Branch.....L 6
Aug. 2—Clint Miller, Elizabeth.....L 6
Aug. 22—Davey Allen, Union City.....L 6
Sept. 5—Davey Allen, Union City.....L 6
Sept. 18—Clint Miller, Newark.....L 6
Nov. 2—Davey Allen, Baltimore.....L 6

1945

Jan. 9—Les Guesno, Jersey City .....W 6

1946

Jan. 25—Louis Langley, New York..KO by 6
Feb. 1—Ossie Rodriguez, New York....W 6
Feb. 22—Clint Miller, New York.....L 6
Feb. 26—Benny May, New York.....KO 4
Apr. 5—Phil Terranova, St. Louis.....L 10
Apr. 13—Joey Dolan, Brooklyn.....L 8

May 23—Willie Pep, St. Louis.....L 10
June 14—Jackie Graves, Minneapolis...L 8
July 26—Earl Trader, Long Beach, L. I...W 8
Aug. 9—Earl Trader, Long Beach, L.I...W 8
Aug. 23—Pat Brady, Waterbury.....L 10
Sept. 6—Steve Kronis, Waterbury.....W 10
Sept. 27—Jock Leslie, Flint.....L 10
Oct. 18—Edward Smith, New York.....W 8
Nov. 1—Johnny Dell, New York.....L 10
Nov. 26—Lou Cassiano, New York.....L 8

1947

Jan. 8—Charley Riley, St. Louis ..KO by 6
Jan. 20—Lorenzo Safora, N. Y. C.....W 6
Feb. 11—Eddie Smith, Hartford.....W 10
Feb. 21—Luis Ramos, N. Y. C.....KO by 3
Apr. 21—Dino Bleta, New Haven.....L 8
Apr. 25—Dino Bleta, Waterbury.....L 8
Apr. 29—Pedro Biesca, Trenton.....L 8
May 8—Jimmy Collins, Philadelphia.....L 8
May 22—Johnny Forte, Philadelphia.....L 8
June 27—Ermano Bonetti, Long Beach...L 8
Aug. 15—Clint Miller, N. Y. C.....L 6
Sept. 18—Eddie Thomas, Philadelphia...L 6
Oct. 14—Tony Ferrara, N. Y. C.....W 6
Oct. 16—Tommy Forte, Philadelphia...L 6
Nov. 4—Jimmy Corti, Trenton.....L 8
Nov. 25—Jimmy Corti, Trenton.....L 8

1948

Jan. 24—Johnny Dell, Brooklyn .....L 8
Mar. 15—Joey Lagos, New Haven .....D 8
Apr. 6—Jim Rooney, New Haven .....L 8
June 22—Eddie Compo, Norwalk .....L 8
July 5—Bobby Logan, New London ...D 8
July 14—Enrico Garcia, New Haven ...W 6
Aug. 6—Bobby Polowitzer, N. London..L 8
Sept. 3—Danny Carabella, New London..L 8
Sept. 30—Fernando Gagnon, Montreal ...L 10
Oct. 10—Jean Richard, Quebec .....L 10
Nov. 29—Paul Thibeault, Quebec .....L 10

LUIS TORRES

Mexican Lightweight

1946

Apr. 6—Paco Acosta, Mexico City.....L 8
June 5—Surelio Cruz, Mexico City.....W 10
June 30—Paulino Montez, Mexico City...L 10
July 30—Kid Filipino, Mexico City.....W 10
Aug. 28—Luis Srguelles, Mex. City..KO by 7
Nov. 13—Benjamin Prado, Mexico City..L 10

1947

Apr. 19—Chuchu Ruiz, Mexico City.....L 10
May 24—Chuchu Ruiz, Mexico City..KO by 7

1948

Oct. 22—Paulino Montes, Hollywd..KO by 6

MANUEL TORRES

Phoenix, Arizona Welterweight

1947

Dec. 2—Art Garcia, White Plains.....W 4
Dec. 9—Ernie Kerber, White Plains...KO 3
Dec. 16—Jimmy Tarangelo, White Plains L 6
Dec. 29—Bill Downing, N. Y. C.....L 6

1948

Jan. 5—Bill Feeney, New York.....W 4
Jan. 14—Charlie Banks, Binghamton ....L 6
Jan. 26—Charley Donovan, New burgh...W 8
Jan. 31—Jimmy Hegeman, Brooklyn ....L 6
Feb. 20—Charley Donovan, Newburgh ...L 8
Mar. 9—Harry Smith, Syracuse .....L 6
Mar. 15—Bill Downing New York .....W 6
Mar. 26—Marcel Pacheco, New York ....L 4
Mar. 29—Jimmy Tarangelo, N. Y. .....W 6
Apr. 22—Blond Tiger, Keene, N. H.....W 8
June 10—Tony Marino, Brooklyn .....D 6
June 21—Roy Love, Brooklyn .....W 4
July 26—Jose Puentes, Glendale, Ariz....W 8
Aug. 24—Charley Donovan, New York ...L 6
Aug. 31—Salvatore Caliente, Hurleyville, N. Y. .....KO 5
Sept. 29—Bruce Foote, Binghamton .....W 6
Oct. 6—Charley Donovan, New York ...L 6
Nov. 2—Joe Micilli, Brooklyn .....L 8

REUBEN TORRES

Mexican Featherweight

1948

Oct. 18—Sammy Zelman, Ocean Park ..W 4
Oct. 29—Reuben Garcia, Hollywood ....D 4
Nov. 2—Russ McCarthy, Ocean Park ...W 4
Nov. 9—Reuben Garcia, Los Angeles....L 4
Nov. 15—Chuck Edwards, Ocean Park....L 4
Nov. 23—Willie Clements, Los Angeles..W 4
Nov. 30—Roosevelt Bonner, Los Angeles..L 4

SAUL TORRES

Mexican Lightweight

1946

May 30—Miguel Uribe, Mexico City....KO 10
July 13—Pedro Ibarra, Mexico City....KO 4
July 30—Tino Leon, Mexico City.....KO 3
Aug. 17—Tony Guadalajara, Mex. City..KO 4
Sept. 7—Max Perez, Mexico City.....W 10
Sept. 28—Tony Mar, Mexico City....KO by 3
Oct. 12—Tony Mar, Mexico City....KO by 4
Oct. 23—Max Perez, Mexico City.....W 10
Nov. 23—Kid Filipino, Mexico City..KO by 7
Dec. 10—Rudy Cruz, San Antonio...KO by 4

1947

Mar. 5—Kid Filipino, Mexico City.....W 10
Mar. 26—Luis Arguelles, Mexico City...W 10
Apr. 7—El Conscripto, Mexico City.....L 10
Aug. 6—Carcillo Sanchez, Mexico City...L 10
Oct. 18—Carmelo Fenoy, Mexico City...W 10
Nov. 8—Zarcillo Sanchez, Mexico City KO 8
Nov. 15—Lalo Gallardo, Mexico City KO by 3

1948

Feb. 7—Chuchu Ruiz, Mexico City .....W 10
Feb. 29—Simon Lucas, Mexico City..KO by 5
Mar. 6—Chuchu Ruiz, Mexico City.....D 10
June 9—Bernardo Ramirez, Mexico City..D 10
Sept. 4—Bernardo Ramirez, Mex. City..KO 8
Oct. 30—Cargador Aguilar, Mexico City..L 10

BUDDY TURNER

Cincinnati, O., Light Heavyweight

1948

Aug. 16—Frazier Moore, Cincinnati..KO by 1
Oct. 18—Frazier Moore, Cincinnati ....KO 4
Nov. 15—Frazier Moore, Cincinnati ....KO 2

SIXTO TOSADO

Mexican Lightweight

1948

Jan. 7—Mario Marino, New York .....L 6
Jan. 10—Johnny Marino, Brooklyn .....L 6
Jan. 20—Sal Ferello, New York .....L 6
Jan. 31—Johnny Marino, Brooklyn .....L 6
Feb. 9—Nat Terranova, New York .....W 6
Aug. 13—Walter Haines, New York .....L 4
Aug. 23—Walter Keyes, Brooklyn .....D 4

MARCE TOTOR

Hawaiian Bantamweight

1947

Aug. 1—Tommy Umeda, Honolulu.....W 4
Aug. 12—Eddie Reyes, Honolulu.....KO 2
Sept. 5—Joe Soares, Honolulu.....L 4
Oct. 9—Tommy Umeda, Honolulu.....L 5

1948

Jan. 27—William Brown, Honolulu .....L 4
Feb. 3—Tommy Yamaoka, Honolulu ...D 5
Feb. 24—Gus Rosa, Honolulu .....W 4
Apr. 13—Marino Tiwanak, Honolulu .....D 5
Apr. 27—Gus Rosa, Honolulu .....KO by 5
Aug. 31—Eddie Reyes, Honolulu .....L 4

ART TOWNE (HENRY JOHNSON)

New York Welterweight

1944

Feb. 21—Verne Atkins, N. Y. City.....KO 3
Mar. 7—Milton Latimer, White Plains...W 6
Apr. 4—Nick Calder, White Plains.....W 4
Apr. 17—Johnnie Morrow, Newark.....KO 2
Apr. 25—Sydney Miller, Brooklyn.....W 4
May 1—Paterson Ryles, Newark.....KO 3
May 6—Vince LaSalva, Brooklyn.....KO 3
June 1—Charley Watkins, New Brunswick, N. J.....W 6
June 30—Jimmy Green, Trenton.....W 8
July 17—Chocolate Kid, Newark.....W 6
July 20—Tom Collins, N. Y. City.....L 4
July 24—Sidney Miller, L. I. City.....D 8
Aug. 8—Joey Haddad, Union City.....L 8
Oct. 30—Joe Curcio, N. Y. City .....KO by 6

1945

Jan. 9—Baudelio Valencia, Jersey City..W 6
Feb. 6—Al Franklin, Trenton.....KO 1
Feb. 15—Dave Carver, New Brunswick..W 6

Feb. 23—Jimmy Isler, New York.....KO 3
Mar. 9—Willie Watkins, Detroit.....W 6
May 12—Bobby Berger, Brooklyn...KO by 3
July 23—Sammy Crandle, Newark.....NC 4
Aug. 7—Leon Kennedy, New York....KO 1
Aug. 15—Georgie Williams, Harrisburg.KO 3
Sept. 4—Mayhew Smith, L. I. C.....W 6
Oct. 16—Oscar Boyd, Buffalo.....W 6
Oct. 26—Hugh Stell, Boston.....KO 3
Nov. 20—Willie Scott, Brooklyn.....W 6
Dec. 4—Joey Haddad, Jersey City.....W 8

1946

Jan. 28—Lavern Roach, N. Y. C.....W 6
Feb. 5—George Smith, Elizabeth.....W 6
Feb. 21—George Hill, Atlantic City.....W 6
Mar. 7—Billy Morris, Baltimore.....L 10
Apr. 12—Sam Baroudi, N. Y. C.....L 6
May 10—Al Barbossa, Danbury.....W 6
July 9—Baudelio Valencia, Allentown.KO 3
July 19—Speedy Duval, Asbury Park...W 6
Aug. 13—Joey Falco, Wilkes-Barre.....W 10
Sept. 3—Don Youvella, Scranton.....W 6
Sept. 5—Eddie Saunders, Wilkes-Barre KO 6
Sept. 10—Joe Curcio, Jersey City.....W 10
Sept. 24—Sal Ritchie, Jersey City.....W 10
Dec. 3—Billy Cooper, Jersey City.....W 10
Dec. 12—Freddy Dixon, Philadelphia....W 6

1947

Feb. 12—Jimmy Hill, Harrisburg.....KO 6
Mar. 11—Manuel Rosa, Harrisburg.....KO 2
Mar. 20—Art Robinson, Wilkes-Barre..KO 2
Mar. 27—Russ Baxter, Wilkes-Barre....KO 1
Apr. 24—George Hill, Philadelphia.....W 6
June 24—Henry Brimm, Cleveland.....KO 8
Sept. 17—Oscar Boyd, Wilkes-Barre.....KO 2
Oct. 27—Henry Brimm, Scranton.....KO 2
Dec. 5—J. C. Wilkins, Wilkes-Barre....KO 2
Dec. 19—Eddie O'Neil, Detroit .....W 8
Dec. 22—Henry Brimm, Scranton.....L 10

1948

Apr. 12—Roy Miller, Scranton.....KO by 7
Aug. 18—Jules Rinaldo, Chicago .....KO 1
Sept. 8—Eddie O'Neill, Milwaukee .....W 10
Nov. 29—Buddy Farrell, Philadelphia..KO 3
Dec. 17—Jimmy King, Wilkes-Barre ...L 10

LANNY TRADER

New Haven, Conn., Middleweight

1948

Jan. 12—Al Michaud, Holyoke .....L 6
Jan. 19—Jimmy Beau, New Britain KO by 2
Mar. 2—Roy Carter, N. Y. C.....KO by 1
Mar. 11—Dick Callahan, Worcester.....L 8
Apr. 8—Dick Callahan, Worcester.....D 8
Apr. 16—Al Michaud, New London.....KO 3
Apr. 20—Pat Vendrillo, Hartford.....L 6
May 21—Pat Vendrillo, New Lond..KO by 5
June 7—Jackie Wilson, New Haven KO by 4
Sept. 2—Tomy Bazzano, Waterbury.....L 6
Sept. 16—Tommy Bazzano, Waterby. KO by 6
Oct. 11—Pete Servin, New Haven...W Dis 3
Oct. 18—Mike Gillo, New Haven.....KO 3
Nov. 16—Tommy Bazzano, Hartford ....KO 4

JOHNNY TRAVIS

Framingham, Mass., Featherweight

1948

May 28—Joe Criss, Worcester.....W 4
June 11—Frankie Martin, Worcester...KO 4
July 22—Art Smith, Worcester.....L 4
Oct. 22—Earl Carroll, Worcester.....L 4
Nov. 5—Jimmy McCabe, Boston.....KO 1
Dec. 10—Paul Roach, Worcester .....L 6

MARIO TRIGO

Torreon, Mex. Lightweight

1946

Feb. 5—Chick Sanchez, San Antonio..KO 3
Feb. 12—Ramon Alva, San Antonio.....L 8
Mar. 19—Ramon Alva, San Antonio.....W 8
Apr. 9—Nick Diaz, Los Angeles.....D 6
Apr. 16—Nick Diaz, Los Angeles.....L 6
May 17—Bernardo Ramirez, Hollywood..L 4
May 22—Sal Sanchez, Long Beach.....W 4
May 29—Bobby Jackson, Long Beach.....L 10
June 4—Bernardo Ramirez, Los Ang.....L 4
June 11—Kenny Hilton, Los Angeles.....W 4
June 17—Al Bradford, Ocean Park.....W 4
June 21—Bernardo Ramirez, Los Ang.....L 4
June 24—Richie Mendoza, Ocean Park...D 4
July 2—Dave Hernandez, Los Angeles.KO 1
July 9—Chico Gonzales, Los Angeles.KO 2
July 16—Angelo Rogers, San Jose.....W 6
July 30—Richie Mendoza, Los Angeles KO 4
Aug. 20—Dixie Fleming, Los Angeles....W 6
Sept. 10—Fabela Chavez, Los Angeles....L 10
Sept. 24—Buddy Jacklich, San Jose.....W 10
Oct. 14—Tony Rodriguez, San Francisco.W 10
Oct. 28—Tony Rodriguez, San Fran....KO 3
Nov. 20—Speedy Cabanella, Oakland.KO by 1
Nov. 26—Ritchie Mendoza, San Jose.....W 10
Dec. 17—Jackie Wilson, San Jose.....W 10
Dec. 30—Leroy Willis, Ocean Park.....D 10

1947

Jan. 13—Benny Calla, San Francisco.....L 10
Jan. 31—Fabala Chavez, Hollywood.....L 10
May 16—Bobby Jackson, Los Angeles...W 10
June 20—Ralph Lara, Hollywood.....KO 6
July 15—Enrique Bolanos, Los Ang. KO by 2
Aug. 29—Billy Gibson, Hollywood.....W 10
Sept. 9—Paulino Montes, San Antonto..W 10
Oct. 3—Chuey Figueroa, Hollywood..KO 4
Nov. 21—Eddie Hudson, Hollywood.....W 10

1948

Jan. 13—Floyd Shiflett, San Antonio...W 10
Feb.. 6—Nick Diaz, Hollywood.....KO 9
Feb. 25—Benny Calla, Oakland.....W 10
Mar. 10—John L. Davis, Oakland.....L 10
Apr. 23—Lauro Salas, Hollywood.....W 10
May 4—Bobby Jackson, Los Angeles...W 10
June 16—Fabela Chavez, Los Angeles....W 10
July 16—Del Cockayne, Hollywood.....W 10
July 27—Eddie Bertolino, San Antonio..L 10
Aug. 10—Maxie Docusen, Los Ang. KO by 3
Oct. 12—Maxie Docusen, Los Ang. KO by 7
Dec. 6—Bernardo Ramirez, Ocean Park W 10

FERNANDO TRINIDADE

Lisborn, Portugal, Welterweight

1947

Oct. 2—Mike Resto, Fall River.....KO 4
Dec. 4—Vince Callahan, Fall River.....W 8
Dec. 11—Jim Pettie, Fall River.....W 8

1948

Jan. 1—Eddie Moniz, Fall River.....L 10
Feb. 5—Dick Callahan, Worcester.....L 8
Feb. 19—Tiger Flowers, Worcester.....L 8
Mar. 15—Jackie Wilson, Providence KO by 5
Apr. 1—Al Barbosa, Fall River.....L 6
Apr. 26—Terry Reardon, Boston...KO by 2

JOE TROFE

Philadelphia, Pa. Middleweight

1948

Nov. 25—Johnny Rhodes, Philadelphia..KO 1
Nov. 27—Jimmy Rockland, Phila. .....KO 2
Dec. 16—John Mosley, Philadelphia....KO 2

BILLY TRUELL

Providence, R. I., Welterweight

1946

Nov. 20—Jim Pettie, Providence.....W 6
Dec. 18—Ceferino Bronco, Providence....L 6

1947

Jan. 8—Al Spencer, Providence.....KO 3
Feb. 3—Pat Shannon, Providence.....W 6
Feb. 10—Jimmy Cook, Providence.....KO 1
Mar. 10—Chuck Williams, Providence...W 6
Apr. 14—Willie Clinton, Willimantic KO by 7

1948

July 22—Johnny Freeman, Providence..W 4
Aug. 19—Billy Smith, Worcester.....KO 4
Sept. 16—Petey Servin, Worcester.....L 6

SHANGY TSUKANO

Hawaiian Welterweight

Born, Maui, Hawaii, Sept. 7, 1922

1946

May 17—Clarence Garrett, Honolulu ..KO 1
June 14—Edward Morrow, Honolulu ...KO 1
July 12—Johnny Johnson, Honolulu...KO 3
Aug. 9—Tony Fuentes, Honolulu .....KO 2
Aug. 30—Gene Ronstadt, Honolulu .....L 6
Dec. 12—Jimmy Sweatt, Honolulu.....W 4

1947

Feb. 14—Ben Garcia, Honolulu.....KO 3
Feb. 28—Wayne Powell, Honolulu..KO by 4
Aug. 19—Tommy Lee, Honolulu.....KO by 4
Nov. 4—Tommy Lee, Honolulu.....KO by 2

1948

July 6—Freddie Garcia, Honolulu.....W 6

EMMY TUCCI

Philadelphia, Pa., Lightweight

1948

Feb. 27—Merrill Matthews, Philadelphia W 4
Mar. 12—Merrill Matthews, Philadelphia W 4
Apr. 16—Bill Reed, Philadelphia.....KO 2
Apr. 30—Johnny Fulton, Philadelphia..KO 1
May 14—Vincent Bourne, Phila.....KO by 3
Nov. 27—Johnny Cole, Philadelphia....KO 2

EARL TURNER

Born, 1920, Richmond, California. Negro Middleweight. Height, 5 ft. 8 in.

(Previous records unavailable)

1941

Jan. 22—Joe Ybarra, Oakland.....KO by 5
Mar. 24—Johnny Fasano, San Fran.....KO 5
Mar. 26—Billy Azevedo, Oakland.....KO 4
Apr. 30—Joe Ybarra, Oakland.....KO 7
June 4—Johnny Taylor, Oakland.....L 10
July 23—Billy McCoy, Oakland.....KO 6
Aug. 13—Babe Brandelli, Oakland.....KO 4
Sept. 3—Johnny Taylor, Oakland.....W 10
Oct. 1—Sheik Rangel, Oakland.....D 10
Oct. 29—Sheik Rangel, Oakland.....D 10
Nov. 12—Freddie Cabral, Oakland.....KO 7

1942

Feb. 9—Freddie Cabral, San Francisco.KO 4
Apr. 8—Eddie McGeever, Oakland....KO 3
Apr. 22—Sheik Rangel, Oakland.....W 10
May 27—Baby Arizmendi, Oakland....KO 6
June 18—Rudolfo Ramirez, Oakland.....W 10
July 1—Rudolfo Ramirez, Oakland.....L 10
Sept. 10—Jimmy Garrison, Oakland....KO 7
Sept. 30—Henry Armstrong, Oakland.....KO by 4
Nov. 10—Manuel Villa, Oakland.....KO 2
Nov. 19—Jackie Burke, Oakland.....KO 5
Dec. 2—Rudolfo Ramirez, Oakland.....W 10
Dec. 30—Shiek Rangel, Oakland.....KO 6

1943

Jan. 15—Cecil Hudson, Hollywood.....W 10
Jan. 25—Cocoa Kid, San Francisco.....W 10
Feb. 24—Carlos Malacara, Oakland.....D 10
Sept. 1—Kenny LaSalle, Oakland.....W 10

In U. S. Coast Guard

1944

Jan. 18—Gaspare Abruzzo, Brooklyn...KO 3

1945

Aug. 22—Billy Harrison, Oakland.....KO 6
Sept. 12—Chester Slider, Oakland...KO by 1
Oct. 24—Johnny Taylor, Oakland.....KO 5
Nov. 14—Paul Lewis, Oakland.....W 10
Dec. 5—Frankie Augustain, Oak...KO by 6

1946

Jan. 23—Frankie Augustain, Oakland ..W 10
Feb. 13—Paul Lewis, Oakland .....KO 4
Mar. 6—Tommy Egan, San Francisco ...W 10
May 1—Chester Slider, Oakland ..KO by 4
June 12—Tony Chavez, Oakland .....KO 5
July 24—Paul Lewis, Oakland .....KO by 9
Aug. 28—Chester Slider, Oakland .....W 10
Sept. 18—Don Lee, Oakland .....W 10
Oct. 9—Charley Catos, Oakland .....D 10
Nov. 13—George Martin, Oakland .....KO 10
Dec. 4—Jackie Wilson, Oakland .....D 10
Dec. 18—Charley Cato, Oakland.....W 10

1947

Jan. 17—Aaron Perry, Hollywood...KO by 8
Feb. 5—Aaron Perry, Oakland.....KO 10
Mar. 12—Jackie Wilson, Oakland.....W 10
May 21—Fred Apostoli, Oakland.....L 10
June 11—Bernard Docusen, Oakland KO by 1
July 16—Tommy Egan, Oakland.....W 10
Aug. 27—George Costner, Oakland ..KO by 1

1948

Jan. 9—Bobby Mann, N. Y. C.....D 6
Mar. 3—Bobby Mann, Oakland.....W 10
Mar. 17—Bernard Docusen, Oakland.....L 10
May 7—Jackie Wilson, Hollywood.....L 10
July 14—George Costner, Oakland.....KO 1
Aug. 11—George Duke, Oakland.....KO 4
Sept. 15—Cosby Linson, Oakland.....KO 4
Oct. 13—J. T. Ross, Oakland.....KO 8
Oct. 27—Irvin Steen, Oakland.....W 10
Dec. 1—Fred Apostoli, Oakland.....W 10

EARL TURNER

New York Heavyweight

1946

Apr. 29—Jim O'Dowd, Newark .....KO by 4
May 14—Dick Fitzgerald, Jersey City ....L 4
May 21—Mike Belluscio, Jersey City ....L 6
Sept. 9—Clem Russo, Newark .....KO by 5
Oct. 7—Joe Chesul, Newark .....KO by 1
Oct. 21—Joe Mason, N. Y. C.....L 4
Oct. 24—George Bensik, Atlantic City...W 6
Oct. 30—Joe Mason, Jamaica .....L 4
Nov. 12—Willie Hayes, Jersey City .....L 6
Dec. 10—Pete Mell, Jersey City.....KO by 1
Dec. 16—Steve King, N. Y. C.....KO by 2

1947

July 28—Frank Williams, Cincinnati....W 4
Sept. 8—Jim Brown, Cincinnati....KO by 7
Oct. 27—Charlie Lee, Cincinnati....KO by 2
Nov. 3—Frank Rand, Louisville.....L 6
Dec. 5—Willard Reed, Indianapolis.KO by 7

1948

Jan. 7—Dom Riffe, Binghamton.....L 4
Jan. 24—Steve King, Brooklyn.....KO by 1
Feb. 3—Carmine Vingo, N. Y. C...KO by 1

HARVEY TURNER

Philadelphia, Pa., Middleweight

1947

May 7—Jiggs Donahue, Philadelphia....L 6
June 25—Speedy Duval, Philadelphia....L 6
Sept. 30—Red Archie, Camden.....L 6
Oct. 31—Choo Choo Derr, Philadelphia.KO 2
Nov. 6—Ernie Drescher, Reading.....W 4
Dec. 2—Red Archie, Camden.....KO by 5

1948

Jan. 9—Teddy Turner, Philadelphia....D 6
Jan. 23—Teddy Turner, Philadelphia...L 6
Feb. 26—Nate Ganie, Atlantic City.....W 6
Mar. 11—Hank Watkins, Atlantic C. KO by 1
Apr. 8—Al Bruce, Atlantic City.....KO 5
May 14—Billy Gordon, Philadelphia.....L 6

JACKIE TURNER

Vancouver, B.C., Bantamweight

1945

Dec. 10—Bob Anderson, Victoria .....KO 4
Dec. 13—Joey Clemo, Vancouver .....W 6

1946

Feb. 8—Joey Clemo, Seattle .....W 6
Feb. 20—Benny Jerome, Spokane .....D 6
Mar. 7—Joey Clemo, Mt. Vernon .....W 8
Mar. 9—Joey Clemo, Spokane .....W 8
Mar. 23—Paul Cook, Spokane .....KO 7
Mar. 29—Paul Cook, Tacoma .....D 6
Apr. 11—Paul Cook, Tacoma .....KO 6
Apr. 21—Joey Clemo, Spokane .....D 8
May 2—Joey Clemo, Tacoma .....W 10
May 15—Pee Wee Lewis, Vancouver ....W 10
Aug. 7—Kenny Lindsay, Vancouver ....L 12
Sept. 16—Tony Olivera, Spokane .....L 10
Oct. 15—Kenny Lindsay, Vancouver....W 10

1947

Jan. 17—Luis Castillo, San Jose....KO by 3
Mar. 10—Tony Olivera, Vancouver.....D 10
Apr. 10—Tony Olivera, Vancouver.....L 10
May 12—Jackie Wilson, Vancouver.....W 10
May 30—Jackie Wilson, Vancouver.....W 10
Oct. 21—Aurel Toma, Portland.....L 10
Nov. 7—Tony Olivera, Portland.....D 10

1948

Mar. 8—Kenny Lindsay, Vancouver....D 10
May 5—Frankie Rivera, Minneapolis...W 6
May 21—Val Valentine, Denver.....L 10
June 3—Benny Cousins, Minneapolis...W 6
June 22—Dado Marino, Honolulu.....L 10
Sept. 16—Mike Bernal, Vancouver.....L 8
Nov. 26—Dave Reynosa, Bellingham.....W 6
Dec. 2—Jerry Strutz, Vancouver.....D 8

JESSE TURNER

St. Louis, Mo., Welterweight

1947

June 4—Harold Green, St. Louis.....KO 3
July 9—Harry Szerczinski, St. Louis..KO 2
Aug. 18—Herman Mills, St. Louis.....W 6
Sept. 3—Lloyd Watts, St. Louis.....KO 4
Oct. 20—Henry Huerta, St. Louis.....W 6

Nov. 3—Whitman Burgess, St. Louis....D 6
Nov. 24—Claude Sullard, St. Louis....KO 3
Dec. 1—Luther Rawlings, Chicago KO by 4

1948

Jan. 12—Ward Jenkins, St. Louis....W 6
Jan. 27—Tilford Ward, Chicago....W 4
Feb. 23—Ward Jenkins, St. Louis....KO 6
Apr. 5—Buster Mills, St. Louis....W 6
Dec. 8—Isadore Minor, St. Louis....KO 2
Dec. 27—George Sherman, Chicago....L 8

JOHNNY TURNER

Los Angeles, Calif., Lightweight

1948

Feb. 27—Joe Perez, Hollywood....KO 2
Mar. 8—Harold Jordan, Ocean Park....D 4
Mar. 11—Tommy Vargas, Hollywood KO by 2
Mar. 23—Harold Jordan, Los Angeles....L 4
Apr. 14—Ray Sandoval, Los Angeles....W 4
Apr. 19—Louis Jamison, San Diego....L 4
Apr. 30—Ray Sandoval, Los Angeles....L 4
May 10—Ray Sandoval, Ocean Park....L 4
May 21—Vernon Jordan, Hollywood....L 4
June 28—Bobby Torrance, Ocean Park....L 4
July 12—Cagey Norris, Ocean Park....L 4
Aug. 2—Frank Gutteriz, Ocean Park....L 4
Aug. 13—Tello Cruz, Hollywood....L 4
Aug. 23—Butch Maxwell, Ocean Park....W 4
Aug. 31—Tommy Vargas, Los Angeles....L 4
Sept. 7—Jean Mougin, Los Angeles KO by 3

RUDY TURNER

Buffalo, New York, Negro Middleweight

1944

July 15—Jack Carpenter, Erie....KO by 3
Sept. 12—John Baldesino, Buffalo....W 4
Sept. 27—Roy Crews, Erie....KO 4
Sept. 26—Fred Patterson, Buffalo....KO 4
Nov. 8—Vic Belanger, Buffalo....KO 5

1945

Jan. 15—Bobby Berger, San Diego..KO by 9
Feb. 2—Charley Early, San Diego..KO by 8
Feb. 23—Manuel Silva, San Diego....W 4
Mar. 9—Frankie Calzo, San Diego..KO by 1
May 25—Jackie Taylor, Rochester....L 6
June 26—Lloyd Gullick, Cleveland....W 4
July 24—Jack Besselman, Erie....KO 4
Oct. 19—Russ Long, San Diego....W 6
Nov. 13—Mickey Hearne, Los Angeles..KO 2
Nov. 19—Bob Hawkins, Ocean Park....W 4
Dec. 4—Nate Gibson, Los Angeles....W 4
Dec. 11—Fred Russell, Los Angeles....KO 4

1946

Feb. 26—Chuck Baker, Los Angeles....W 4
Apr. 8—Charlie Padalino, Cleve....KO by 3
May 14—Cliff Hart, Buffalo....KO 3

1947

Feb. 25—Bill Stemler, Buffalo....L 6
June 18—Paul Darby, Buffalo....W 6
June 25—Dave Millar, Buffalo....KO 4
June 30—Edgar Wells, Buffalo....L 6
July 31—Bobby Dodge, Jamestown....W 6
Aug. 19—Charlie Dotson, Syracuse....W 6
Oct. 23—Johnny Lomax, Rochester....W 6
Dec. 22—Oscar Boyd, Scranton....D 6

1948

Jan. 6—Al Hubert, Syrause....KO 4
Mar. 2—Pete Zaduck, Buffalo....D 6
Mar. 16—Bill Stemmler, Buffalo....KO 2
May 11—Bill Hanlin, Buffalo....L 6
May 25—Claude Flager, Buffalo....KO 1
June 4—Don Hassock, Syracuse....W 8

RUSS TURNER

Chicago, Ill., Welterweight

1947

Aug. 20—Douglas VanHoff, Milwaukee...W 4
Sept. 2—Jimmy Cone, Chicago....W 4
Sept. 30—Len Olson, Racine....W 4
Oct. 10—Len Olson, Milwaukee....W 4
Nov. 5—Jimmy Cone, Kokomo, Ind....L 6
Nov. 15—Doug VanHoff, Oshkosh....L 6
Dec. 17—Doug VanHoff, Racine....L 4

1948

Feb. 24—Billy Nuttil, Michigan City....W 4
Mar. 3—Art Arbuckle, Chicago....KO 2
Sept 14—Earl Flynn, San Jose....W 4
Nov. 22—Jimmy Ainscough, Chicago....W 4
Nov. 29—Gene Thomas, Chicago....KO by 1

TED TURNER

Philadelphia, Pa., Negro Middleweight

1945

May 17—Jimmy Tate, Philadelphia....KO 5
May 31—Tommy Merrill, Camden....L 6
July 24—Tommy Latch, Philadelphia...KO 2
Sept. 10—Jim Tate, Allentown....W 6
Oct. 5—Richard Pugh, Philadelphia...KO 1
Oct. 18—Aster Rice, Binghamton...KO by 2
Dec. 5—George Slater, Phoenixville...KO 6
Dec. 7—Pancho Seguera, Philadelphia..KO 1
Dec. 21—George Slater, Philadelphia...KO 2

1946

Apr. 26—Bob Winters, Phila. ....KO by 5
May 10—Frank Lowry, Phila....KO 4
May 20—Stanley Derr, Allentown....L 8
Sept. 6—Jackie Lewis, Philadelphia....KO 5
Oct. 4—Stanley Derr, Philadelphia....KO 6
Oct. 21—Stanley Derr, Allentown ....W 8
Nov. 18—Johnny Ditto, Allentown ....KO 2

1947

Jan. 13—Johnny Ditto, Allentown....KO 4
Mar. 4—Larry Huff, Pittsburgh....L 6
Mar. 7—Jim Wilson, Philadelphia....W 8
Apr. 8—Eddie Lee, Allentown....KO 5
May 12—Walter Rowan, Baltimore....L 6
June 16—Jimmy Henderson, Allentown..L 6
July 22—Jimmy Henderson, Allentown..D 6
Sept. 8—Nate Ganie, Allentown....KO 5

1948

Jan. 9—Harvey Turner, Philadelphia..D 6
Jan. 23—Harvey Turner, Philadelphia...W 6

VINCENT TURPIN

Canton, Ohio, Negro Welterweight

1941

Jan. 3—Tony Mandell, Canton, O....W 4
Jan. 18—Tony Mandell, Canton, O....W 4
Feb. 22—Tony Mandell, Canton, O....KO 3
Mar. 18—Jimmy Lee, Canton, O....KO 2
Apr. 4—Young Jack Johnson, Cant., O..W 6
Apr. 23—Willie Davis, Canton, O....KO 1
June 3—Kid Williams, Canton O....KO 2
July 4—Ace Gordon, Canton ....KO 2
Aug. 6—Manuel Ortez, Canton, O....KO 2
Sept. 2—Joey Tooth, Canton, O....W 6
Sept. 30—Norman Tate, Canton, O....W 6
Nov. 3—Kid Chocolate, Canton, O....W 6
Dec. 22—Norman Tate, Canton, O....KO 3

1942

Feb. 22—Russ Allen, Canton, O....W 6
Mar. 18—Freeman Brown, Canton, O....W 6
May 10—Russ Allen, Canton, O....KO 3
May 28—Joe Lolo, Canton, O....KO 5
July 3—Vic Troise, Canton, O....W 8
July 24—Harvey Dubs, Canton, O....L 10
Sept. 26—Johnny Jones, Akron, O....W 5
Oct. 26—Al Reasoner, Chicago, Ill....W 8
Dec. 8—Johnny Jones, Akron, O....W 8

(March, 1943, inducted in U. S. Army)

1945

Dec. 17—Jimmy "Red" Ainscough, Canton, O. ....W 8

1946

Mar. 4—Bobby Earhart ....KO 2
Apr. 17—Bobcat Maloney, Akron, O....W 5
May 13—Larry Janke, Canton, O....KO 5
July 29—Harvey Dubs, Canton, O. ....D 10
Aug. 26—Harvey Dubs, Canton, O....W 10
Sept. 16—Artie Shipley, Canton, O....KO 2
Oct. 30—Bobby McIntyre, Canton, O....W 10

1947

Jan. 27—Harold Faulkner, Canton....W 10
Sept. 30—Clyde Coyhis, Los Angeles....D 4
Oct. 3—Rudy Davila, San Diego....W 6
Oct. 28—Bobby Jones, San Jose....L 6
Oct. 31—Jimmy Reynolds, Hollywood...W 4
Dec. 26—Jimmy Shans, Los Angeles....W 6

1948

May 4—Leonard Ceasar, New York....KO 3
May 18—Ted Murray, New York ....W 6
June 4—Rickey Miller, Syracuse ....W 6
June 16—Mickey Zangara, New York....W 10
June 30—Kid Dinamita, New York ....D 10
Sept. 27—Johnny Parker, Holyoke ....W 6

BUSTER TYLER

Miami, Fla., Welterweight

1943

July 26—Pete Galiano, Newark.....L 8
Aug. 3—Tonny Riccio, Newark.....W 8
Aug. 10—Patsy Spatora, Brooklyn.....W 8
Aug. 16—Pete Galiano, Newark.....W 8
Sept. 6—Pete Galiano, Newark.....W 8
Sept. 17—Ruby Garcia, New Brunswick..W 8
Sept. 21—Freddie Addeo, Brooklyn.....W 8

In U. S. Army.

1944

June 20—Johnny Price, Newark.....W 8
July 3—Jimmy McDaniels, L. I. C..KO by 2
July 10—Harold Green, Newark....KO by 6
Aug. 7—Maxie Shapiro, Newark.....W 8

1945

(No records available)

1946

Apr. 2—Al Broom, Miami.....KO 1
Apr. 12—Jimmy Nelson, Palm Beach ....W 8
June 17—Charlie Davis, Springfield ....KO 3
June 25—Bernard Docusen, Elizabeth ....L 10
July 24—Al Mobley, Elizabeth.....W 8
July 26—Joe Brown, New Orleans .....W 10
Aug. 1—Billy Nixon, Philadelphia .....W 10
Aug. 6—Bernard Docusen, Elizabeth ....L 8
Sept. 3—Vince LaSalva, Elizabeth.....KO 5
Sept. 20—Billy Nixon, Roxboro, Pa..KO by 6
Oct. 10—Johnny Forte, Philadelphia....W 8
Oct. 22—Beau Jack, Elizabeth .....W 10
Dec. 2—Charley Millan, Baltimore .....L 10

1947

Feb. 4—Joe Curcio, Elizabeth.....W 10
Feb. 25—Charley Milan, Elizabeth.....L 10
Mar. 7—Joe Brown, New Orleans.....D 10
Mar. 18—George B. Smith, Elizabeth...KO 7
Apr. 11—Tony Riccio, Newark.....W 10
May 15—Sal Richie, Brooklyn.....W 10
May 29—Ray Brown, Hollywood.....W 10
July 10—Vinnie Rossano, Brooklyn.....W 10
July 29—George Martin, Elizabeth.....W 8
Sept. 11—Vic Grupico, Brooklyn.....W 10
Oct. 15—Buddy Holderfield, Elizabeth..KO 4
Dec. 29—Kid Gavilan, N. Y. C.....D 10

1948

Feb. 10—Johnny Williams, Brooklyn ....L 8
Mar. 8—Tommy Bell, New York .....W 10
May 10—Honey Johnson, Phila. ....KO by 8
Aug. 12—Kid Gavilan, New York .....L 10
Sept. 5—Ben Buker, Havana .....D 10
Dec. 27—Charley Williams, Newark.....L 10

DAVE TYSON

Port Huron, Mich. Featherweight

1948

Oct. 19—Russ McKinney, Detroit.....W 4
Nov. 9—Berry Gordy, Detroit .....L 5
Nov. 30—Ciro Montavlo, Detroit.....W 4

BRUCE UBALDO

Philadelphia, Pa. Middleweight

1948

Jan. 23—Young Roundtree, Philadelphia..W 6
Feb. 11—Randy Ingram, Vineland .....D 6
Feb. 25—Randy Ingram, Vineland .....W 6
Aug. 19—Chico Pacheco, Phila. .....W 6
Aug. 26—Tress Wilson, Philadelphia....KO 1
Sept. 16—Billy Gordon, Philadelphia ....L 6
Oct. 21—Tress Wilson, Philadelphia ....W 5
Dec. 2—Charley Spicer, Philadelphia...L 6

JESSE UNDERWOOD

Charleston, W. Va., Lightweight

1947

Jan. 1—Sammy Brown, Huntington ...W 6
Feb. 14—Red Murdock, Augusta, Ga...KO 1
Mar. 2—Eddie Sizemore, Albany, Ga..KO 4
Mar. 18—Tom Huffman, Memphis .....KO 5
Apr. 6—Red Alderson, Memphis .....L 8
May 30—Al Reid, Asheville, S. C.....KO 10
June 8—Harry Banks, Huntington.....W 8
June 16—Sterling Willey, Huntington....W 8
July 17—Billy Bates, Huntington.....KO 6
Aug. 8—Sammy Mastrean, Huntington..W 8
Sept. 6—Frank Malone, Charleston.....W 6
Sept. 30—Bud Cottey, Charleston.....W 10
Oct. 15—Ted Agapious, Huntington....KO 6
Oct. 23—Richie Callura, Pittsburgh.....L 6
Oct. 27—Jimmy Woods, Huntington.....L 6
Nov. 17—Gene Spencer, Louisville.....D 10
Nov. 24—Gene Spencer, Louisville.....D 10

1948

Jan. 1—Brown Lee, Huntington .....W 10
Jan. 6—Luther Burgess, Chicago .....L 8
Jan. 27—Joey Faiello, Pittsburgh .....KO 3
Jan. 30—Tommy Kilpatrick, Asheville..W 10
Feb. 9—Red Gaddis, Baltimore .....W 8
Feb. 16—Al Reid, Asheville .....KO 9
Mar. 8—Charley Green, Baltimore ....KO 8
Mar. 11—Dave Marsh, Pittsburgh .....L 8
Mar. 29—Pat Iacobucci, Cincinnati .....L 10
Apr. 13—Walter Davidson, Roanoke, Va. KO 3
Apr. 20—Tiger Wills, Huntington .....KO 6
Apr. 26—John Jackson, Dayton .....L 10
May 17—Doyle Upchurch, Huntington..KO 4
May 24—Richie Callura, Pittsburgh ....L 6
June 14—Jimmy Woods, Cincinnati ....W 10
June 21—Al Gaultiere, Huntington .....L 10
July 14—Gene Spencer, Cincinnati .....W 10
July 29—Roy Wert, Asheville .....W 10
Aug. 16—Joe Discepoli, Cincinnati .....D 10
Sept. 27—Walter Stevens, Cincinnati ....W 8
Oct. 18—Ronnie Harper, Huntington ....W 8
Oct. 26—Pat Iacobucci, Louisville .....W 10
Nov. 5—Ronnie Harper, Louisville ....W 10
Nov. 15—Ronnie Harper, Huntington....W 10
Nov. 23—Talmadge Bussey, Detroit.....L 10
Dec. 2—Bobby Carew, Minneapolis....W 6
Dec. 6—Al Gaultiere, Cincinnati.....L 10
Dec. 13—Keith Hamilton, New Orleans...L 10
Dec. 30—Bobby Carew, Minneapolis.....W 6

WILLIE UNK (BILLY UNCE)

Baltimore, Md., Welterweight

1947

Mar. 21—Eddie Thomas, Baltimore..KO by 3
Apr. 25—Jimmy Richmond, Baltimore...L 4
May 16—Joey Ford, Baltimore.....W 4
May 23—Salty Parker, Baltimore.....KO 3
June 3—Maurice Nelson, Washington...W 4
Aug. 18—Charley Toler, Washington KO by 3
Aug. 25—Jerry Meckler, Washington.....L 5

1948

Feb 9—Bobby Bell, Baltimore .....L 6
Apr. 11—Bert Wicks, Washington.....W 5
Aug. 23—Puggy Lyons, Wash., D. C..KO by 2

WALLY UNSOLD

Dover, O. Light Heavyweight

1947

Nov. 27—Dick Cunningham, Phila., O....W 8
Dec. 15—Sonny McFarland, Phila., O. ..KO 3

1948

Jan. 19—Tommy Woodward, Phila., O...W 8
Mar. 15—Wally Baden, Dover, O. .....KO 3
Apr. 14—Ollie Madison, Dover, O.....W 6
May 31—Chris Tabor, Dover, O. .....KO 8

DOYLE UPCHURCH

Indianapolis, Ind. Lightweight

1948

Mar. 23—Ronald Delaney, Akron .....L 5
Apr. 5—Sammy Jones, St. Louis .....W 4
Apr. 22—Tiger Wills, Columbus .....W 4
May 5—Joe Kelly, Cincinnati .....L 6
May 17—Jesse Underwood, Huntgtn..KO by 4
June 21—Charley Thompson, Dayton ....D 6
July 30—Sammy Ross, Columbus .....W 4
Aug. 16—Bobby Beamon, Muncie, Ind...W 10
Sept. 16—Bobby LaLonde, Columbus ....D 6
Sept. 21—Klay Milliron, Dover, O. .....W 4
Sept. 30—Klay Milliron, Columbus .....W 4
Oct. 14—Klay Milliron, Akron.....W 4
Oct. 21—Hugh Sublett, Columbus.....W 5

ALVIN UPSHAW

Halifax, Nova Scotia Negro Middleweight

1948

Apr. 19—Freddie Price, St. John .....L 10
Apr. 25—Phil Roderique, Fredericton, Can.....W 10
Sept. 6—Tom Peck, Glace Bay .....L 6
Oct. 12—Ian McNeil, Halifax .....W 6
Dec. 4—Lucky Abraham, Halifax.....L 6

LEE UPSHAW

San Francisco, Calif. Heavyweight

1948

Sept. 1—Frank Buford, Oakland ---------L 4
Sept. 29—Frank Buford, Oakland ---------W 4
Nov. 1—Eddie Mullins, San. Fran. ----KO 2
Dec. 8—Bob Dunlap, Oakland-----KO by 1

PANCHITO URIBE

Mexican Featherweight

1948

May 1—Luis Reyes, Mexico City ---------L 10
May 15—Babe Ruiz, Mexico City ------KO 6
May 26—Jose Gonzales, Mexico City ----W 10
June 23—Leonardo Lopez, Mexico City --L 10
Sept. 16—Luis Reyes, Mexico City ------D 10
Oct. 2—Leonardo Lopez, Mexico City --L 10
Oct. 20—Manolo Aguilar, Mexico City --W 10
Dec. 7—Chuck Wilkerson, Los Angeles W 6

IGGY VACCARI

Boston, Mass. Welterweight.

1947

Nov. 21—Fred White, Boston----------KO 1
Dec. 4—Jimmy Vincent, Boston----------W 4
Dec. 12—Johnny Coe, Boston----------KO 5

1948

Feb. 13—Bud Labbe, Worcester---------KO 3
Sept. 30—Fred Lemire, Worcester-------KO 1
Oct. 18—Buddy Lessard, Boston---------KO 1
Oct. 25—Sonny Bentley, Boston---------KO 3
Nov. 8—Filio Prado, Boston----------KO 2
Nov. 15—Johnny Parker, Boston---------W 6
Nov. 22—Oliver Desmarais, Boston-----KO 1
Dec. 6—Willie Stevenson, Boston------KO 3
Dec. 13—Willie Leo, Boston----------W 8
Dec. 20—Tommy Greb, Boston---------KO 3

JOHNNY VAGAS

Paterson, N. J. Welterweight.

1948

Jan. 19—Young Edwards, Newark-------W 4
Feb. 9—Solly Samuels, Newark---------KO 2
Feb. 23—Eddie Edwards, Newark-------L 4
Mar. 1—Al Carter, Newark----------W 4
Mar. 15—Tommy Thomas, Newark-------L 6

TOMAS VAGAS

New York, N. Y. Featherweight.

1948

Jan. 27—Henry Schillizzi, New York----D 4
Feb. 2—Fred Monforte, Brooklyn KO by 4
Mar. 2—Leo LeBrun, Brooklyn----KO by 4
Mar. 9—Calvin Leigh, Syracuse----KO by 5

JOHNNY VALDEZ

Des Moines, Ia. Welterweight.

1948

June 17—Bob Ahearns, Minneapolis----KO 2
July 8—Dick Bigley, Minneapolis-------L 6
Sept. 7—Dick Bigley, Minneapolis-------D 6

VAL VALENTINE

(Valentine Albardo)
(Also Val Alvarado)

Colorado Mexican-American Bantamweight

1945

Mar. 23—Lloyd Batiste, San Diego---------L 4
Mar. 27—Ponce Jurado, Los Angeles---KO 1
Apr. 10—Augie Rodriguez, Los Angeles--W 4
May 8—Augie Rodriguez, Los Angeles--W 4
May 15—Benny Cousins, Los Angeles----D 4
July 3—Jimmy Pera, Los Angeles------W 4
Aug. 14—Ponce Jurado, Hollywood------W 4
Aug. 28—Benny Cousins, Los Angeles--KO 2
Sept. 18—Spider Gileg, Los Angeles-----W 6
Dec. 2—Mex. Buddy Taylor, Lg. Beach-KO 2

1946

Feb. 19—Ramon Ruiz, Los Angeles-------L 6
Mar. 1—Benny Cousins, Hollywood----KO 2
Mar. 29—Pee Wee Sevingler, Hollywood-W 6
Apr. 3—Pete Pacheco, Long Beach------W 6
Apr. 19—Nacho Martinez, San Diego---KO 4
Apr. 30—Eli Galindo, Los Angeles-----KO 1
May 20—Mickey Quack, Ocean Park-----D 10
July 18—Gus Rosa, Honolulu ----------D 6
July 26—Eddie Silva, Honolulu----------L 5
Aug. 5—Kid Waianae, Honolulu ---------W 4
Aug. 19—Eddie Reyes, Honolulu ---------W 5
Sept. 16—Eddie Reyes, Honolulu ---------W 5
Sept. 30—Dado Marino, Honolulu ---------L 8
Dec. 30—Paul Martinez, Omaha----------W 6

1947

Feb. 12—Johnny Martinez, Pueblo-----KO 5
Apr. 8—Pee Wee Swingler, Los Ang---KO 3
May 6—Howard Jackson, Kansas City-KO 3
May 11—Eddie Miller, Kansas City-----KO 3
July 1—Harold Wilson, Denver--------KO 3
Aug. 11—Eddie Warren, Chicago---------L 4
Aug. 20—Keith Nuttall, Montrose---KO by 3
Nov. 4—Tuffy Fairfield, Kansas City--KO 2
Nov. 25—Richard Strong, Kansas City--KO 4

1948

Jan. 13—Howard Jackson Kansas City--W 6
Feb. 3—Leo LeBrun, Brooklyn----------L 6
Mar. 15—Juan Santamaria, New Orleans-W 5
Mar. 25—Howard Jackson, Denver------W 6
Apr. 9—Louis Langley, Denver-----KO by 3
Apr. 21—Keith Nuttall, Preston, Id.-------L 10
May 21—Jackie Turner, Denver----------W 10
June 14—Louis Langley, Montrose-------W 10
July 12—Corky Gonzales, Denver---------L 8
Aug. 27—Louis Langley, Denver----------W 8
Dec. 10—Trinidad Perez, Denver---------W 6
Dec. 17—Johnny Martinez, Denver-----KO 4

LUIGI VALENTINI

Italian Welterweight.

(Foreign record unavailable)

1948

Apr. 27—Joe Sgro, Chicago----------W 10
May 24—Willie Cheatum, Chicago-------W 10
July 26—Tony Motisi, Chicago----------W 10
Sept. 15—Johnny Bratton, Chicago--KO by 7

PAT VALENTINO

Born, January 25, 1920, San Francisco. Heavyweight. Height, 6 feet.

1940

Jan 15—Buddy Holzhauer, San Fran--KO 4
Jan 19—Big Tiger Wade, San Fran.----KO 3
Feb. 7—Mario Duchini, San Francisco-KO 5
Feb. 21—Buddy Holzhauer, San Fran.---KO 4
Mar. 13—Angelo Puglisi, San Fran.-----KO 9
Apr. 22—John Petry, San Francisco----KO 7
May 17—Charley Thomas, San Fran.----KO 5
June 3—Harold Blackshear, San Fran.--W 10
July 8—Newsboy Millich, San Francisco D 10
Aug. 5—Jack Dallas, San Francisco---KO 7
Sept. 11—Ralph DeJohn, San Francisco-KO 2
Oct. 14—Harold Blackshear, San Fran.---L 10
Nov. 18—Buddy Knox, San Francisco----W 10

1941

Jan. 13—Tommy Martin, San Francisco--L 10
Mar. 10—Solly Krieger, San Francisco---W 10
Apr. 4—Bob Nestell, N. Y. C.----------KO 2
June 17—Oscar Rankin, Los Angeles-----L 10
Aug. 4—Odell Polee, San Francisco---KO 3
Aug. 25—Melio Bettina, San Francisco---L 10
Oct. 3—Oscar Rankin, Hollywood-----KO 6

1942

Jan. 19—Eddie O'Dooley, San Fran.---KO 3
Mar. 2—Turkey Thompson,
San Francisco ----------KO by 9
May 11—Turkey Thompson, San Fran.---W 10
In U. S. Coast Guard.

1943

Feb. 22—Freddie Fiducia, San Francisco-W 8
Apr. 26—Jimmy Bivins, San Francisco--L 10
Sept. 22—Bob Smith, Oakland----------W 10

1944

Jan. 31—Bob Smith, San Fran. ----------W 10

1946

Apr. 29—Harry Wills, San Francisco----W 10
May 27—John Donnelly, San Francisco-W 10
June 17—Doug Ellison, San Francisco--KO 6
July 10—Jack Hannon Porter, Oakland -L 10
July 30—Willie Williams, Sacramento--KO 8
Aug. 19—Jack Hannon Porter, San Fran.-W 10
Sept. 17—Tommy Galland, Sacramento---W 10
Sept. 30—Francis Ogg, San Francisco--KO 2
Oct. 7—Jack Hannon Porter, San Fran.-W 10
Nov. 4—Willie Brown, San Francisco---W 10
Nov. 12—Eddie Powell, Sacramento ---KO 6

Nov. 22—Willie Brown, San Francisco..W 10
Nov. 29—Francisco de la Cruz, Hollywd..W 10
Dec. 13—Big Boy Brown, San Jose.....W 10

1947

Jan. 7—Fitzie Fitzpatrick, Los Ang. KO by 5
Feb. 14—Rusty Payne, Hollywood.....W 10
Mar. 4—Ernie Rios, San Jose.....W 10
Mar. 28—Jack Hannon Porter, Hollywood KO 10
Apr. 29—Billy McClure, San Jose.....KO 7
June 3—Billy McClure, San Jose.....KO 9
Nov. 3—Jerry McSwain, San Francisco..W 10
Dec. 8—Tony Bosnich, San Francisco...D 1

1948

Jan. 5—Tony Bosnich, San Francisco...L 10
Mar. 22—Joey Maxim, San Francisco....D 10
Apr. 20—Jimmy Bivins, Cleveland.....L 10
June 7—Joey Maxim, San Francisco....D 10
Aug. 30—Freddie Beshore, San Fran.....W 10
Oct. 4—Tony Bosnich, San Francisco...W 15
Dec. 20—Turkey Thompson, San Fran...W 15

MEMO VALERO

Mexican Bantamweight

1947

June 26—Monito Flores, Merida.....W 10
July 10—Monito Flores, Merida.....W 10
July 30—Luis Reyes, Mexico City.....KO 7
Sept. 20—Black Pico, Mexico City.....W 10
Oct. 25—Monito Flores, Mexico City.....L 12
Dec. 6—Manuel Rivera, Mexico City....W 10

1948

Mar. 13—Monito Flores, Mexico City....L 12
May 29—Panchito Villa, Mexico City...KO 6
July 4—Manuel Ortiz, Mexicali, Mex. KO by 8
(World Bantamweight Title Bout)
Oct. 2—Luis Castillo, Mexico City.....W 12
Nov. 6—Jose Cardenas, Mexico City.....W 10

TITO VALLES

New York Featherweight

1945

July 18—Louis Langley, Union City...KO 3
July 24—Jimmy Callura, Union City ....D 4
Aug. 7—Carlos Ramos, Union City ....KO 1
Sept. 12—Lou Castro, Elizabeth .....D 4
Sept. 25—Al Fein, Jersey City .....W 4
Oct. 9—Percy Idlett, Jersey City.....W 4
Oct. 15—Jimmy Potts, Newark.....W 4
Oct. 24—Percy Idlett, Jersey City.....KO 2
Oct. 29—Tommy Demantis, Newark.....D 4
Nov. 27—Ellsworth Simley, Jersey City..W 4
Dec. 6—Percy Idlett, New Brunswick..W 4
Dec. 17—Willie Elam, Newark .....KO 2

1946

Jan. 24—Chuck Burton, New Brunswick..W 4
Feb. 7—Carlos Ramos, Highld. Park..KO 1
Feb. 14—Sammy Zelman, Highland Pk...W 4
Feb. 22—Sammy Zelman, Bayonne.....W 4
Apr. 4—Sammy Zelman, Highland Pk..W 6
May 2—George Wright, N. Brunswick..W 6
Oct. 14—Clem Rodriquez, Stamford....KO 2
Oct. 24—Freddie Herman, Highland Pk..L 6
Nov. 9—Joe Garcia, Brooklyn .....D 6
Nov. 30—Kenny Haines, Brooklyn .....D 6
Dec. 5—Raul Roque, Highland Park...KO 5

1947

Jan. 10—Phil Thomas, N. Y. C.....KO by 3
Feb. 17—Raphael Verdijo, New Haven...L 4
Feb. 21—Mike Bitet, N. Y. C.....KO 3
Mar. 18—Lou Langley, Brooklyn.....W 6
Mar. 24—Ralph LaSalle, N. Y. C.....KO 2
Apr. 1—Lou Langley, Brooklyn.....W 6
Apr. 8—Guillermo Roberts, L. I. City...W 6
Apr. 22—Phi Thomas, Brooklyn.....KO 4
May 19—Julio Garcia, N. Y. C.....W 6
June 16—Guilermo Roberts, Brooklyn..KO 2
June 30—Pete Ferrente, Brooklyn.....D 6
July 4—Guilermo Roberts, Long Beach KO 2
Aug. 11—Jimmy Hegeman, Brooklyn....W 6
Aug. 22—Tony Ferrara, Long Beach.....W 6
Sept. 5—Frankie Pucci, N. Y. C.....D 6
Oct. 7—Stanley Tischler, Brooklyn.....W 6
Oct. 21—George Knox, White Plains....W 6
Oct. 24—George Knox, N. Y. C.....L 6
Oct. 28—Marvin Dick, Brooklyn.....W 6
Dec. 8—Joe Gamby, N. Y. C.....W 6
Dec. 19—Joe Gamby, N. Y. C.....W 4

1948

Feb. 9—Guilermo Roberts, New York..W 6
Feb. 23—Bobby Polowitzer, New York..L 8
Mar. 16—Tom Collins, New York...KO by 1
June 18—Jimmy Morioka, New York....D 6
July 2—George Wright, New York.....W 6
Aug. 2—Jimmy Morioka, Brooklyn.....W 6
Sept. 3—George Wright, New York.....W 8
Oct. 21—Jimmy Callura, Jersey City....W 6
Nov. 16—Jimmy Callura, Jersey City.....W 8

DOUGLAS VANHOFF

Oshkosh, Wis., Welterweight

1947

Jan. 20—Dickie Weinhold, Chicago.....L 4
Feb. 3—Cliff Fossman, Chicago.....KO by 4
Apr. 23—Bill Reardon, Michigan City....W 4
May 9—Chris Brown, Fort Wayne.....W 4
May 19—Dickie Weinhold, Chicago.....W 4
May 30—Bill Reardon, Michigan City....W 4
July 3—Mickey Wilson, Michigan City..W 4
July 21—Johnny Wilde, Chicago.....W 4
Aug. 11—Herman Mills, Chicago....KO by 3
Aug. 20—Russ Turner, Milwaukee.....L 4
Sept. 29—Dick Dalton, Chicago.....L 4
Oct. 3—Johnny Jordan, Oshkosh.....KO 3
Oct. 20—Louis Moeckel, St. Louis.....L 6
Nov. 15—Russell Turner, Oshkosh.....W 6
Dec. 17—Russell Turner, Racine.....W 4

1948

Jan. 7—Stafford Williams, Chicago....KO 3
Jan. 27—Eddie Rawlings, Chicago.....L 4
Feb. 9—Stafford Williams, Chicago.....W 4
Feb. 23—Harry Szerczinski, St. Louis....D 4
Mar. 30—Jim Riddle, Michigan City.....KO 2
Apr. 13—Yg. Cocoa Kid, Michigan City..W 4
May 11—Bob Dudley, Michigan City.....D 4
June 14—Vito Rizzo, Chicago.....W 4
July 13—Frankie Muche, Chicago.....L 4
Aug. 16—Bobby Sherrer, Chicago.....L 5
—Tiger Weems, Rockford.....W 6

GURNEY VAN HOOK

Philadelphia, Pa. Featherweight.

1947

Oct. 14—Frankie Carson, Trenton.....KO 5
Nov. 20—Gus Cosby, Philadelphia.....D 6

1948

Feb. 3—Billy Liggett, Trenton.....W 6
Feb. 5—Tony Cocco, Philadelphia.....W 6
Mar. 2—Frankie Carson, Trenton.....D 6
Mar. 16—Eddie Smith, New York.....W 6
Mar. 29—Tony Cocco, Philadelphia.....D 6
Apr. 13—Archie Devino, Trenton.....D 8
June 1—Jimmy Morioka, New York....KO 3
June 21—Joe Kay, New York.....W 6

JOHNNY VARCY

Detroit, Mich., Lightweight

1944

Mar. 24—Irish Red Duffy, Milwaukee..W 5
Apr. 6—Irish Red Duffy, Detroit.....L 4
Aug. 9—Sunny Hampton, Erie.....W 4
Sept. 22—Billy Smith, Minneapolis.KO by 4
Oct. 23—Joe Andary, Detroit.....L 4
Nov. 14—Savey Canadeo, Minneapolis...L 6
Dec. 8—Charles Pope, Milwaukee.KO by 3
Dec. 11—Joe Andary, Detroit.....L 4

1946

Jan. 21—Bobby McQuillan, Teledo.KO by 1
Jan. 24—Bob Smith, Chicago .....KO 3
Jan. 28—Mike Martyk, Buffalo .....L 8
Jan. 31—Willard Coffey, Chicago .....L 6
Feb. 20—Roy Lewis, Dayton .....L 6
Mar. 13—Walter Kolby, Buffalo.....KO by 4
May 27—Charley Eschman, Cincinnati ..L 8
June 18—Nello Nucelli, Rochester .....L 6
Aug. 6—Nello Nucelli, Toledo .....W 6
Aug. 26—Bobby Neal, Detroit.....KO by 2
Nov. 12—Freddie McLauren, Detroit ....L 4
Nov. 22—Harry Marshall, Detroit .....L 4
Dec. 5—Steve Bellus, Flint .....W 6

1947

Jan. 29—Dave Marsh, Akron .....L 8
Jan. 31—Ed. Rawlins, Chicago.....W 4
Feb. 4—Chester Hodges, Detroit.....L 6
Feb. 18—Cuban Flash, Detroit .....W 6
July 29—Freddie Tibbs, Toledo .....W 6
Aug. 4—Edmund Carr, Milwaukee ..KO by 2

1948

Oct. 6—Angelo Valenti, Windsor.....W 4
Oct. 21—Gord Drouillard, Windsor.....D 4
Nov. 9—Paulie Davis, Detroit.....L 4
Nov. 16—Klay Milliron, Detroit.....W 6
Nov. 26—Paul Davis, Toledo.....W 6
Nov. 30—Paul Davis, Detroit.....W 6

TOMMY VARGAS

San Diego, Calif. Lightweight.

1948

Feb. 9—Frank Muche, Ocean Park.....D 4
Feb. 20—George Joseph, San Diego....KO 2
Mar. 11—Johnny Turner, Hollywood...KO 2
Apr. 9—Butch Maxwell, Hollywood....W 4
Apr. 20—Jose Luis, Los Angeles.....KO 2
Apr. 27—Speedy Navarro, Los Angeles..W 4
May 3—Harold Jordan, Ocean Park....W 4
May 25—Manuel Montes, San Jose.....KO 5
May 28—Butch Maxwell, Hollywood....W 4
June 1—Chuck Wilkerson, Los Ang..KO by 2
June 7—Roy Higa, San Francisco..KO by 5
June 18—Johnny Clark, Hollywood..KO by 3
June 14—Ray Sandoval, Ocean Park....W 4
June 25—Ray Sandoval, Hollywood.....W 4
July 2—Tello Cruz, Hollywood.....L 4
July 28—Manuel Madrid, Los Angeles....L 4
Aug. 4—Manuel Madrid, Los Angeles..W 4
Aug. 6—Butch Maxwell, Hollywood....W 4
Aug. 31—Johnny Turner, Los Angeles....W 4
Sept. 14—Jean Mougin, Los Angeles.....L 4
Sept. 20—Lou Filippo, Ocean Park.....L 4
Sept. 28—Jean Mougin, Los Angeles.....L 4
Oct. 20—Pee Wee Swingler, Phoenix....W 10
Dec. 1—Jean Mougin, Phoenix.....L 10
Dec. 29—Frankie Leiberman, Phoenix...D 10

JOEY VAROFF

Born, 1920, New York City. Nationality, Jewish-American. Lightweight. Height, 5 ft. 8 in.

1940

Nov. 26—Johnny Rofrano, Brooklyn.....W 4
Dec. 10—Mike O'Casio, Brooklyn.....W 4
Dec. 17—Don McLean, Brooklyn.....W 4

1941

Feb. 18—Georgie Forgione, Brooklyn...W 4
Mar. 11—Jimmy Paraggio, Brooklyn.....D 4
Mar. 22—Georgie Forgione, Brooklyn....W 4
Mar. 29—Tommy Walker, Brooklyn.....W 4
Apr. 8—Charley Bayrun, Brooklyn.....D 4
Apr. 19—Charley Bayrun, Brooklyn.....W 4
May 6—Joey Gatto, Brooklyn.....W 6
Sept. 27—Bobby Henderson, Brooklyn....W 4
Oct. 7—Willis Johnson, Brooklyn.....W 4
Oct. 13—Willis Johnson, Brooklyn.....W 4
Oct. 21—Eddie Wiley, Brooklyn.....W 4
Oct. 27—Jack Paniagua, Brooklyn.....W 4
Nov. 4—Joey Agro, Brooklyn.....W 6
Nov. 21—Harry Diduck, N. Y. C.....W 4
Dec. 19—Mickey La Rosa, N. Y. C.....W 4
Dec. 30—Jimmy Pierce, Brooklyn.....W 6

1942

Jan. 10—Georgie Harper, Brooklyn.....W 6
Jan. 20—Joe De Jesus, Brooklyn.....W 6
Jan. 31—Ernie King, Brooklyn.....W 6
Apr. 21—Ernie King, Brooklyn.....W 6
May 26—Patsy Spataro, N. Y. C.....D 6
June 6—Patsy Spataro, N. Y. C.....W 6
June 18—Lew Maxwell, Elizabeth.....W 6
June 30—Ruby Garcia, N. Y. C.....D 6
July 25—Joey Silva, New York City.....W 6
Aug. 4—Jimmy Pierce, N. Y. C.....KO 1
Aug. 18—Ernie Petrone, N. Y. C.....L 6
Sept. 10—Ernie Petrone, N. Y. C.....W 6
Nov. 13—Billy Graham, N. Y. C.....D 6
Dec. 7—Tommy Ciarlo, N. Y. C.....W 6
(In U. S. Coast Guard.)

1943

Dec. 6—Jimmy Morrison, N. Y. C.....KO 5
Dec. 11—Gene Ward, Brooklyn.....W 6

1944

Aug. 8—Joe Mulli, Brooklyn.....W 8
Nov. 7—Jack Patton, New Orleans.....W 6

1946

Jan. 19—Elsworth Simley, Bklyn.....KO 3
Feb. 2—Johnny Marra, Bklyn.....KO 4
Feb. 23—Freddie Addeo, Bklyn.....W 8
Mar. 12—Ray Napolitano, Bklyn.....W 8
Mar. 26—Vic Costa, Bklyn.....W 8
May 15—Esker Mosley, Jamaica.....W 8
July 6—Bobby Cummings, Long Beach..W 8
July 15—Ernie Copeland, N. Y. C.....D 8
July 24—Charlie Davis, N. Y. C.....L 8
Oct. 22—Larry Cisneros, Bklyn.....L 8
Dec. 17—Sammy Julian, Brooklyn.....W 8

1947

Jan. 10—Wayland Douglas, N. Y. C..KO by 4
Oct. 14—Jimmy Pierce, Brooklyn.....L 6

1948

Nov. 13—Tommy Mills, Brooklyn.....W 6
Nov. 29—Carlin Scott, Brooklyn.....W 6

JESUS (CHICO) VARONA

Cuban Lightweight

1945

Apr. 28—Pedro Ibanez, Havana.....W 6
June 23—George Cruz, Havana.....W 4
Sept. 8—Baldomero Aldama, Havana..KO 3
Nov. 10—Gilberto Dominguez, Havana..KO 2

1946

June 22—Kid Gavilan, Havana.....L 10

1947

Jan. —Aquilino Allen, Havana.....KO 6
Feb. 12—Young Finnigan, Panama.....KO 7
—Kid Pambele, Costa Rica.....L 10
—Dan Calcagno, Panama.....KO 3
July —Tito Despaigne, Panama.....L 10
—Al Tejada, Panama.....KO 4

1948

Nov. 18—George Johnson, Philadelphia W 6
Dec. 9—Honey Johnson, Philadelphia..W 8
Dec. 30—Billy Nixon, Philadelphia.....KO 7

TOMMY VARSOS

Milwaukee, Wis. Middleweight

1946

July 18—Joe Beauford, Chicago.....KO 2
Aug. 12—Henry Mills, Milwaukee.....KO 2
Aug. 26—Johnny Dillinger, Milwaukee..W 4
Sept. 17—Mickey Wilson, Milwaukee...KO 3
Sept. 19—Ray Cervantes, Chicago.....L 4
Oct. 11—Tom Kiddy, Milwaukee.....L 4
Nov. 4—Ruben Meyer, Chicago.....L 4

1947

May 26—Danny Nolan, Chicago.....KO 1
June 18—Bob Cane, Milwaukee.....KO 1
June 23—George Sheppard, Chicago....L 5
July 14—Dan Hickey, Chicago.....L 4
July 24—John Bazal, Milwaukee.....W 4
Aug. 4—Ken Madsen, Chicago....KO by 2
Aug. 20—John Bazal, Milwaukee.....KO 2
Oct. 20—Troy Gray, Milwaukee.....W 4
Oct. 28—Robert Cotton, Milwaukee...KO 2
Nov. 11—Dave Green, Milwaukee....KO 2
Dec. 2—Norman Horton, Milwaukee.....L 6
Dec. 16—Fred Kroger, Chicago.....W 4

1948

June 7—Bobby James, New York..KO by 3
Sept. 16—Johnny Fisher, Brooklyn.....D 4
Sept. 28—Henry Caballero, New York....D 6
Oct. 5—Eddie Marno, New York.....L 6
Oct. 9—Bobby Baldwin, Brooklyn.....L 6
Oct. 14—Bob Brown, New York....KO by 1
Oct. 23—Armando Amanini, Brooklyn..KO 2
Nov. 6—Norman Kelly, Brooklyn.....KO 1
Nov. 20—Bill Dooley, Brooklyn.....W 6
Dec. 4—Mario Marino, Brooklyn.....KO 3
Dec. 18—Jimmy Herring, Brooklyn.....D 8

RUDY VASQUEZ

Los Angeles, Calif. Featherweight.

1948

Apr. 16—Trini Perez, Hollywood.....W 4
May 7—Roland Delgado, Hollywood....W 4
May 15—Roland Delgado, Los Angeles...D 4
June 18—George Mendoza, Hollywood..KO 2
July 30—Clarence Marvin, Hollywood..W 4
Aug. 6—Clarence Marvin, Hollywood..KO 4
Sept. 21—Billy Herrera, Los Angeles....D 3
Oct. 8—Joe Robleto, Hollywood.....W 6
Nov. 5—Rocky Haro, Hollywood.....D 6

SIMON VEGARA

Panama Featherweight

1945

—Baby Zuniga.....KO 2
—Martin Olivardi.....KO 3

—Young Nelson ----------KO 6
—Rodrigo Rodriguez ----------KO 3
—Young Yellow----------KO 7
—Gerardo Bedford ----------KO 1
—John Bill ----------KO 7
—Baby Uribe ----------KO 9
—John Pino ----------KO 8
Apr. 29—Francois Gonzales, Panama--KO --
June 17—Sammy Medina, Panama------W 10
Oct. 14—Ernest Aguilar, Panama--------W 10

1946

June 16—Miguel Acevado, Havana--KO by 3

1947

Jan. —Kid Zefine, Panama ----------W 10
Jan. —Ceaser Leal, Panama ---------L 10
May 12—Ralph Lara, Ocean Park ------D 10
June 16—Richie Mendoza, Ocean Park-KO 4
July 28—Ralph Lara, Ocean Park ----KO 3
Aug. 26—Harold Dade, Los Angeles ----W 10
Sept. 22—Jackie Wilson, Ocean Park---KO 9
Oct. 14—Alfredo Escobar, Los Angeles ----------KO by 1
Nov. 18—Maxie Docusen, Los Angeles ----------KO by 1

1948

Jan. 12—Sammy Medine, Panama------KO 12
Mar. 14—Kid Zefine, Panama----------L 10

JOE VELEZ

Seattle, Wash. Featherweight.

1947

June 9—Ozzie Biggie, Ocean Park------D 4
Oct. 8—Cedric Flournoy, Everett------W 4
Nov. 30—Cedric Flournoy, Vancouver-KO 4
Dec. 2—Joey Ortega, Vancouver--------W 6

1948

Jan. 14—Cedric Flournoy, Spokane-----W 4
Jan. 27—Joe Vandeveer, Spokane------KO 4
Feb. 10—Paulie Cook, Spokane--------KO 3
Mar. 2—Joey Dolan, Spokane----------W 10
Mar. 23—Bobby Richards, Seattle------W 8
Apr. 2—Buddy Washington, Spokane-KO 3
June 8—Charlie Johnson, Seattle------L 10
June 29—Joey Ortega, Spokane---------W 10
July 27—Buddy Washington, Spokane--KO 1
Sept. 8—Charlie Johnson, Spokane------W 10
Oct. 27—Joey Dolan, Spokane----------KO 8
Nov. 17—Keith Nuttall, Spokane--------W 10
Nov. 24—Joey Clemo, Spokane----------D 10

PAT VENDRILLO

Manchester, N. H., Middleweight

1947

Aug. 5—Jesus Villa, Hartford ----------L 6
Sept. 30—Bobby Baldwin, Norwalk ----KO 1
Oct. 27—Jimmy Beau, New Haven--KO by 5
Nov. 18—Charlie Perkins, Hartford------W 6
Nov. 25—Bill Denning, Hartford --------L 6
Dec. 8—Bill Denning, New Haven------W 6
Dec. 15—Charlie Perkins, New Britain-KO 2
Dec. 23—Charlie Dotson, Holyoke--------W 6

1948

Jan. 5—Bill Sanders, Holyoke--------KO 3
Jan. 13—Jimmy Taylor, Hartford------W 6
Jan. 19—Winston Corbett, Holyoke-----D 6
Feb. 3—Mario Jones, Hartford--------KO 6
Feb. 23—Joe Rindone, Providence--KO by 4
Mar. 19—Natie Brown, New Britain----KO 3
Apr. 20—Lanny Trader, Hartford-------W 6
May 21—Lanny Trader, New London--KO 5
June 8—Tony Delgado, New York------L 6

GEORGE (COOKUP) VENTO

Westport, Conn. Welterweight.

1948

May 21—Pedro Carvello, Salem---------L 6
June 2—Alvin Coleman, Binghamton-KO 6
June 29—Mel Williams, Norwalk----KO by 1

BENNY VENTURA

Los Angeles, Calif. Middleweight.

1947

June 9—Jess Richards, Ocean Park ----D 4
June 16—Jess Richard, Ocean Park -----W 4
June 27—Eddie Seal, Hollywood --------W 4
July 18—Lee Strong, Hollywood --------D 4
Sept. 5—Les Arterbridge, Hollywood --L 4
Sept. 26—Billy King, Los Angeles---KO by 1

1948

Aug. 20—Jess Richards, Hollywood------D 4

DANNY VENTURA

Stamford, Conn. Middleweight.

1948

June 21—Armand Machin, Stamford-----D 4
Sept. 29—Tommy Dolan, New York----KO 2
Oct. 6—Tony Johnson, New York------L 4
Oct. 20—Nat Blum, New York------KO by 1
Oct. 28—Carmine Vitale, New York------L 4
Nov. 24—Kenny Lovegrove, N. Y. C.-----D 4
Dec. 2—Carmine Vitale, N. Y. C. --KO by 4
Dec. 8—Tony Johnson, N. Y. C.------KO by 4
Dec. 29—Willie Jones, White Plains------D 4

FREDDIE VERATTI

Springfield, Mass. Middleweight.

(For previous record, 1945, see 1946 Edition, pages 384-385. Inactive 1946.)

1947

Jan. 29—John Botty, Providence--------L 4

1948

Feb. 9—Sammy Walker, Holyoke--KO by 2
Feb. 23—Joe Chappe, Holyoke----------KO 2
Mar. 15—George Parsons, Holyoke----KO 1

ART VERNON

Philadelphia, Pa. Featherweight.

1947

Oct. 31—George Holley, Philadelphia----D 6
Nov. 18—George Holley, Fort Dix------W 6

1948

Feb. 23—Chuck Burton, Newark---------L 6
Mar. 18—Tony Cocco, Atlantic City------L 6
Mar. 29—Johnny Moran, New York------L 6
Apr. 8—Billy Gray, Atlantic City--------L 6
Apr. 27—Sal Ferello, New York---------L 6
Dec. 6—Tony Cocco, Philadelphia-----W 4

TONY VERO

Rome, New York, Middleweight.

1945

Feb. 10—Joe Davis, Baltimore---------KO 1
Mar. 26—Jerry McGee, Newark----------W 6
May 21—Pete Mirabella, New Orleans---D 6
June 15—Fidel Rivera, New Orleans------L 8
July 2—Julio Galucci, Savannah -----KO 5
July 12—Billy Randolph, Savannah----KO 2
Aug. 13—Johnny Fry, Philadelphia----KO 5
Aug. 27—Jimmy Cogman, Stamford----KO 2
Aug. 30—Johnny Duke, Waterbury----KO 5
Sept. 10—Johnny King, Stamford ------W 6
Sept. 18—Tommy Harmon, Hartford----KO 2
Sept. 24—Tony Ryles, Stamford --------KO 1
Oct. 4—Allie Wolf, Providence---------W 8
Oct. 15—Miguel Arroya, New Britain--KO 2
Oct. 29—Charley Howard, New Britain KO 2
Nov. 5—Miguel Arroya, Stamford-----KO 1
Nov. 20—Johnny Caruso, New York---KO 6
Nov. 26—Jackie Connors, New Britain KO 2
Dec. 3—Solomon Stewart, New Britain KO 7
Dec. 17—Nick Restano, New Britain---KO 3

1946

Jan. 14—Lafney Moore, New Britain----W 10
Jan. 28—Leon Kennedy, Stamford-------W 10
Feb. 25—Jimmy Wynn, Stamford--------L 8
Mar. 11—Larney Moore, New Britain----W 10
Mar. 18—Al Franklin, Bridgeport------KO 5
Mar. 25—Milton Latimer, Stamford------W 8
Apr. 5—Milo Theodorescu, Stamford---W 6
May 14—George Doty, Hartford----------L 8
June 18—Joe Dimartino, Norwalk--------L 8
July 10—Auriello Vasquez, Bridgeport-KO 6
Aug. 15—Buddy Germaine, Bristol------KO 2
Aug. 23—Mace Brown, Stamford--------KO 2
Sept. 3—Pat Doyle, Bristol-----------KO 2
Sept. 11—Len Taglia, Utica-----------D 8
Sept. 26—Roy Williams, Stamford-------KO 2
Oct. 14—Joe Bennett, New Britain-------W 10
Nov. 18—Benny Davis, New Haven-------W 8
Dec. 2—Benny Davis, New Britain-------W 8
Dec. 9—Norman Rubio, Newark----------L 8
Dec. 17—Allen Faulkner, Buffalo--------L 8

1947

Jan. 31—Steve Sabatino, Palm Beach---W 10
Feb. 15—Frankie Ross, Palm Beach ----L 10
Apr. 8—Gene Boland, White Plains------L 8
June 10—John Terriano, Norwalk -------L 10
Sept. 4—Len Taglia, Utica ------------KO 1

1948

Aug. 25—Allie George, Utica----------KO 1
Sept. 13—Reecy Davis, Utica----------L 10

MIKE VERRENGIO

New York Middleweight

1946

May 28—Jimmy Hooper, N. Y. C.....KO by 2
Aug. 27—Eddie Richardson, N. Y. C.....W 4
Sept. 5—Bob Grant, N. Y. C.....W 4
Nov. 13—Eddie Reape, Jamaica.....W 4

1947

Apr. 19—Billy Tiger, Brooklyn .....D 4
Apr. 29—Willie Clinton, New Haven.....W 6
May 12—Jesse Jenkins, N. Y. C.....L 4
May 26—Charley Brown, Brooklyn .....W 4
June 9—George Clark, Brooklyn.....W 4
June 19—King David, Brooklyn .....KO 2
June 23—Nick Melli, Brooklyn .....W 6
July 21—Edgar Greenwood, Brooklyn ..W 6
July 29—Ted DiGiammo, N. Y. C.....KO 2
Aug. 8—Tony Masciarella, N. Y. C.....W 4
Aug. 18—Nick Melli, Brooklyn .....W 6
Sept. 2—Tony Masciarelli, N. Y. C...KO by 4
Oct. 27—Tom Fambrough, Philadelphia..L 6
Dec. 8—Len Trader, New Haven.....L 6

1948

Jan 23—Charley Babcock, N. Y.....KO by 2
Feb. 14—Henry Holt, Brooklyn.....W 6
Mar. 2—Henry Holt, Danbury.....L 6
May 14—Vinnie Cidone, New York.....L 4
June 1—Vinnie Cidone, New York.....L 6

NEIL VETRANO

Montclair, N. J., Welterweight

1948

June 29—Sam Larotta, Elizabeth.....D 4
July 20—Fred Pedreire, Elizabeth.....L 4
Aug. 17—Mickey Oliver, Lodi, N. J.....KO 1
Aug. 23—Country Sherman, Newark.....W 4
Aug. 27—Norman Wilson, Eatontown KO by 2
Sept. 7—Tommy Chamberlain, Eliz. KO by 3
Sept. 13—Country Sherman, Newark.....D 4
Nov. 23—Ernie Charles, Newark...KO by 3

AL VICTORIA

New York Lightweight

1945

May 30—Stanley Tisschler, Elizabeth....L 4
June 7—Stanley Tisschler, Ft. Hamilton KO 1
June 11—Leo Melito, New York.....L 4
June 18—Paddy MeMarco, Newark..KO by 1
June 29—Marcel Fournier, Ft. Hamilton..W 4
July 3—Walter Stevens, New York.....L 6
July 10—Jeff Holloway, Brooklyn .....W 6
July 16—Walter Stevens, New York.....L 6
Aug. 22—Frankie Franconeri, Elizabeth W 6
Sept. 4—Julian Malavez, New York.....W 6
Sept. 11—Jimmy Mason, New York.....KO 5
Sept. 14—Artie DePietro, New York.....W 4
Oct. 9—Jimmy Rizzo, White Plains....W 6
Oct. 12—Joe Nuccio, New York.....L 6
Oct. 27—Rocco Rossano, Brooklyn .....W 6
Nov. 23—Rocco Lescio, New York...KO by 5
Dec. 11—Bobby Polowitzer, Hartford....W 8
Dec. 29—Al LaBarba, Brooklyn .....W 6

1946

Jan. 14—Eddie Dowl, N. Y. C.....KO 5
Jan. 28—Don Lemos, Washington.....W 6
Feb. 5—Doug Ratford, Brooklyn.....L 6
Feb. 16—Joe Torres, Brooklyn.....KO by 4
Feb. 22—Tommy Mills, N. Y. C.....KO 4
Feb. 28—Johnny Forte, Phila.....KO by 4
Mar. 21—Billy Justine, Phila.....W 6
Apr. 18—Otis Graham, Phila.....KO by 4
Apr. 25—Eddie Giosa, Phila.....L 8
May 20—Clyde Gordon, Newark.....L 6
May 31—Frankie Gromada, N. Y. C.....KO 6
June 18—Al Mendrano, Hartford.....L 6
July 12—Enrique Rodea, Long Beach..KO 3
July 15—Frank Robinson, Springfield...L 6
July 29—Lew Hanbury, Washington KO by 5
Aug. 12—Willie Roache, Springfield...KO 7
Sept. 17—Willie Beltram, N. Y. C....KO by 8
Oct. 8—Willie Beltram, N. Y. C....KO by 7
Nov. 26—Frank Palermo, N. Y. C.....L 8
Dec. 12—Frank Palermo, N. Y. C....KO by 6

1947

Jan. —Mario Ramos, N. Y. C.....KO by 7
Oct. 14—Ray Jackson, Brooklyn...KO by 6
Oct. 30—Ted Pritchard, Newark .....KO 4
Dec. 9—Speedy Navarro, White Plns...KO 6

1948

Jan. 17—Pete Ferrente, Brooklyn.....L 6
Jan. 26—Louis Joyce, Philadelphia.....L 6
Feb. 7—Al Guido, Brooklyn.....KO by 5
Feb. 17—Ross Anzalone, N. Y. C....KO by 3

FRANKIE VIGEANT

Waterbury, Conn., Welterweight

1946

Jan. 22—Billy Mitchell, Hartford.....W 6
Jan. 29—Jimmy Green, Hartford.....W 6
Feb. 5—Joe Polowitzer, Hartford.....KO 4
Feb. 19—Johnny Parker, Hartford.....KO 2
Feb. 26—Milton Latimer, Hartford.....W 6
Mar. 12—Milton Latimer, Hartford.....W 6
Apr. 16—Pat Gill, Hartford.....KO 1
Apr. 23—Jimmy Green, Hartford.....W 8
May 7—Johnny Priest, Hartford.....W 8
May 21—George Smith, Hartford.....L 8
May 31—Dolly King, New London.....KO 4
June 14—Tony Cerutto, Waterbury.....W 8
July 6—Billy Nappier, Manchester.....W 8
July 16—Gabby Ferland, Hartford.....KO 5
Aug. 9—Bobby Hicks, Waterbury.....KO 7
Aug. 20—Archie Derry, Hartford.....KO 3
Sept. 9—Eska Mosley, New Haven.....KO 4
Oct. 18—Benny Singleton, Waterbury...W 10
Dec. 13—Tony Falco, Waterbury.....W 10

1947

Jan. 24—Tony Falco, Waterbury .....D 10
Feb. 18—Johnny Cesario, Hartford .....L 10
Mar. 21—Tommy Ciarlo, Waterbury .....L 10
Apr. 15—Tony Falco, Hartford .....W 10
May 6—Fred Camuso, Hartford .....D 10
July 11—Tommy Ciarlo, Waterbury ....W 10
July 28—Gus Mell, Springfield .....W 10
Aug. 22—Tommy Ciarlo, Waterbury ....D 10
Oct. 6—Ray Kelly, Lewiston .....KO by 5
Nov. 4—Joe Pyle, Montreal .....KO by 4
Dec. 16—Beau Jack, Hartford .....L 10

1948

Jan. 19—Bobby Lee, Baltimore.....D 10
Feb. 3—Walter Stevens, Hartford.....W 10
Mar. 22—Stonewall Jackson, Wash., D. C. L 10
Aug. 12—Vic Cardell, Waterbury.....W 10
Sept. 16—Vince LaSalva, Waterbury.....W 10
Oct. 11—Joe DiMartino, Hartford.....W 10

JESUS VILA

Havana, Cuba, Middleweight

1944

Aug. 21—Jorge Pino, Havana.....KO 2
Oct. 1—Francisco Alfonso, Havana.....KO 4
Nov. 4—Alberto, Castro, Havana.....KO 7
Dec. 9—Alfredo Castro, Havana.....KO 4

1945

Jan. 13—Alberto Nunez, Havana.....KO 2
Feb. 17—Young Manuel, Havana.....L 6
Mar. 10—Emilio Viciedo, Havana.....KO 1
Mar. 31—Julio Pedroso, Havana.....W 8
May 19—Julio Pedroso, Havana.....W 8
July 14—Baby Coullimber, Havana..KO by 1
Oct. 13—Rogelio Aldazabal, Havana....KO 2
Nov. 17—Julio Pedroso, Havana.....W 8

1946

Feb. 2—Baby Coullimber, Havana..KO by 9
Apr. 29—Zurdo Gomez, Caracas, Ven...KO 1
May 25—Roberto Aguilera, Havana.....W 10
July 6—Manuel Sanchez, Havana.....D 10
Sept. 14—Mario Raul Ochoa, Havana.....D 10
Oct. 12—Mario Raul Ochoa, Havana.....L 12

1947

July 15—Jimmy Taylor, Hartford .....D 6
July 29—Jack Biddle, Hartford .....W 6
Aug. 5—Pat Vendrilla, Hartford .....W 6
Aug. 29—Edgar Greenwood, N. Y. C.....W 4
Oct 25—Justo Gascon, Havana ....KO by 1

1948

June 11—Speedy Duval, Miami.....W 10
June 17—Nate Ganie, Miami.....W 10
Oct. 9—Marcel Armenteros, Havana...W 12

PANCHITO VILLA

Mexican Bantamweight

Born: San Luis Potosi, 1917.

1939

Feb. 4—Joe Conde, Mexico City .....L 10
Apr. 5—Red Hutchins, San Antonio ..W 10
Apr. 26—Jim Perrin, San Antonio ....W 10

May 27—Tobe de la Rosa, Mex. City....KO 3
(Won bantamweight title)
June 6—Kid Punche, Nueva Rosita....KO 5
June 7—Jim Lacoume, San Antonio ...KO 3
June 28—Henry Hook, San Antonio ....W 10
Aug. 1—Paco Villa, Monterrey .....D 10
Aug. 12—K. O. Borrado, Corpus Christi..L 10
Nov. 4—Enrique Rodea, Mexico City..KO 10
Dec. 2—Jose Luis Vera, Mexico City..D 10

1940

Jan. 8—Fillo Gonzalez, Monterrey ...KO 9
Feb. 10—Johnny Gaudes, Mexico City..KO 2
Apr. 20—Manuel Ortiz, Mexico City ....L 10
May 18—Manuel Ortiz, Mexico City....W 10
June 22—Kid Borrado, Piedras Negras...W 10
July 9—Red Hutchins, San Antonio ..KO 6
Aug. 17—Chato Laredo, Mexico City....L 4
Sept. 21—Chato Laredo, Mexico City..KO 7
Oct. 9—Manuel Ortiz, Monterrey ..KO by 7
Nov. 2—Joe Conde, Mexico City .....W 10
Dec. 7—Young Gonzalez, Havana ....KO 6
Dec. 22—Lorenzo Safora, Havana.....KO 3

1941

Feb. 8—Fillo Gonzalez, Mexico City...W 10
Feb. 22—Leonardo Lopez, Mex. City KO by 3
June 21—Leonardo Lopez, Mexico City..KO 1
July 5—Luis Castillo, Mexico City .....L 10
Aug. 23—Pedro Ramirez, Mexico City ..KO 1
Oct. 17—Alex Garcia, Nuevo Laredo ...W 10
Dec. 1—Oscar Calles, Caracas .....L 10
(Resigned bantamweight title—overweight)

1943

Feb. 6—Enrique Cardoso, Mex. City....L 10
Apr. 5—Alvaro Estrada, Aguascalientes..L 10
May 8—Rafael Ferrer, Mexico City....KO 1
May 15—Enrique Cardoso, Mexico City..L 10
May 29—Ernesto Aguilar, Mexico City..L 10
June 5—Miguel Uribe, San Luis Potosi .....KO by 8
June 26—Fillo Gonzalez, Mexico City ...KO 5
July 24—Alvaro Estrada, Mex. City.....L 10

1944

July 12—Juan Leanos, Monterrey .....L 10

1947

July 26—Baby Mickey, Monterrey ....KO 6
Aug. 20—Leonardo Lopez, Monterrey ..KO 2
Nov. 1—Leonardo Lopez, Monterrey ..KO 2
(Won title)

1948

Feb. 21—Monito Flores, Mexico City.....L 10
May 29—Memo Valero, Mexico City KO by 6

JOHNNY VILLANUEVA

Texas, Mexican-American, Featherweight

1945

Feb. 13—Otho Slager, Houston.....L 4
Feb. 27—Tiger Rodriquez, San Antonio..KO 4
Mar. 27—Andy Balderas, San Antonio..KO 4
Apr. 3—Fidel Garmona, San Antonio..KO 6
May 2—Otho Slager, Galveston.....KO 6
May 7—Joe Laredo, San Antonio.....KO 6
May 8—Tiger Rodriquez, Beaumont....KO 4
June 12—Simon Medina, San Antonio..KO 3
June 25—Jimmy Anderson, Pittsburgh..W 5
July 10—Henry Pratt, Pittsburgh.....KO 3
Sept. 11—Joe Jackson, Beaumont.....KO 2
Sept. 12—Frankie Reyes, Houston.....KO 3
Nov. 5—Jackie Allen, New Orleans....KO 4
Dec. 3—Tommy Pauley, New Orleans..L 6
Dec. 5—Joe Perales, Beaumont.....KO 3
Dec. 13—Robert Hernandez, Galveston..KO 2

1946

Feb. 1—Jose Andreas, New Orleans....W 6
Feb. 12—Charles Abate, Galveston.....KO 3
July 11—Cliff Bordies, Pittsburgh.....KO 2
Aug. 1—Ozzie Peguese, Pittsburgh.....W 6
Aug. 12—Ozzie Peguese, Youngstown..KO 3
Sept. 4—Joe Belarre, Youngstown.....KO 1
Sept. 16—Al Gualteri, Pittsburgh.....L 8
Oct. 2—Lou Transparenti, New Orl...KO 1
Dec. 4—Chester Arnold, Galveston.....D 6

1947

Mar. 7—Joey Barone, Pittsburgh.....L 6
Mar. 24—Willie Alexander, Philadelphia..L 6
Mar. 31—Clem Custer, Pittsburgh.....KO 6
Apr. 14—Marion Rhoten, Milwaukee..KO by 4
May 1—Frankie Malone, Pittsburgh....W 6
May 13—John Grady, Milwaukee.....L 6
May 26—Joey Barone, Pittsburgh.....L 8
June 23—Richie Callura, Pittsburgh.....L 6
July 14—Al Gaultier, Pittsburgh.....L 6
Oct. 7—Buddy Hughes, San Antonio..KO 4
Dec. 1—Keith Hamilton, New Orleans..L 10

1948

Jan. 26—Juan Santamaria, New Orleans W 4
Feb. 2—Joe Rodriguez, New Orleans...L 5
Feb. 10—Joe Garcia, Houston.....L 6
May 19—Red Holt, New Orleans.....W 6
June 18—Joe Johnson, Lafayette, La.....L 10
July 12—Keith Hamilton, New Orleans..L 6
Aug. 11—Joey Wasnick, New Orleans..KO 3
Oct. 4—Lawton Disoso, New Orleans...L 6

VINCENT VILLAVICENCIO

Tia Juana, Mexican Middleweight

1943

Jan. 22—Al Morey, San Diego.....KO 5
Jan. 29—Rudy Campa, San Diego.....KO 5
Feb. 2—Terry Gibson, Los Angeles.....L 6
Feb. 23—Terry Gibson, Los Angeles....W 8
Mar. 26—Joe Keyes, San Diego.....W 10
Apr. 12—Buddy Wright, Ocean Park....KO 2
Apr. 20—Nova Esparza, Los Angeles.....D 6
Apr. 30—Rudy Campa, Hollywood.....W 10
May 21—Chester Slider, San Diego.....W 10
May 28—Al Morey, San Diego.....W 8
June 7—Max Hutchins, Ocean Park.....W 10
Aug. 27—Kid Lester, San Diego.....D 10
Sept. 3—Chester Slider, San Diego.....D 10
Nov. 12—Jackie Wilson, Los Angeles..KO by 1

1944

Feb. 7—Joe Keyes, Ocean Park.....KO 5
Feb. 29—Chester Slider, Fresno.....W 10
Mar. 13—Van McNutt, Ocean Park.....W 10
Apr. 4—Sheik Rangel, Fresno.....W 10
Apr. 26—Paul Lewis, Oakland.....L 10
May 16—Cecil Hudson, Los Angeles.....L 10
June 9—Junior Washington, San Diego..D 10
June 26—Paulie Peters, San Fran. .....L 10
Sept. 29—Willie Collins San Diego.....W 6
Nov. 7—Bob Ferris, Los Angeles.....W 6
Dec. 19—Leon Zorrita, Los Angeles.....L 10

1945

Mar. 9—Titus Hawkins, San Diego....D 10
Mar. 30—Titus Hawkins, San Diego.....W 10
Oct. 12—Kid Lester, San Diego.....W 10

1946

May 15—Roman Starr, Las Vegas.....W 10
May 21—Young Salvatore, Fresno.....KO 4
June 5—Sheik Rangel, Fresno.....D 10
July 3—Chester Slider, Oakland.....L 10
Sept. 23—Freddie Flores, Holyoke.....W 10
Oct. 14—Augie Fleishauer, Holyoke....KO 5
Nov. 11—Rudy Gilcombe, N. Y. C.....KO 5
Nov. 19—Elmo Barnes, Detroit.....KO 5
Dec. 6—Larry Fontana, N. Y. C.....L 8

1947

Feb. 1—Baby Yucatan, Mexico City...KO 6
Mar. 19—Kid Azteca, Mexico City.....KO 8
Apr. 1—Tony Elizondo, San Antonio..KO 2
Apr. 25—Kid Azteca, Mexico City.....L 10
June 17—Jimmy Curl, San Antonio..KO by 7
June 28—Kid Azteca, Mexico City.....L 10
Aug. 12—Art Hardy, Mexico City.....L 10
Aug. 30—Babe Zavala, Mexico City.....KO 9
Oct. 4—Art Hardy, Mexico City.....L 10
Oct. 27—Kid Martin, Mexicali.....W 10

1948

July 21—Baby Zavala, Mexico City KO by 8

LARRY VILLENEUVE

Providence, R. I., Middleweight

1944

Mar. 24—Charles Marsh, Augusta.....KO 2
Apr. 28—Bert Chisholm, Brunswick...KO 1
May 25—Yg. Tiger Flowers, Portland...KO 3
June 20—Jimmy Cook, Portland.....W 6
Sept. 5—Bobby Pooler, Bangor.....KO 6
Sept. 19—Ralph Walton, Bangor.....W 8
Sept. 22—Billy Napper, Brunswick.....W 8
Sept. 28—Ralph Walton, Portland.....W 8
Nov. 14—Everett Ladd, Bangor.....KO 4
Nov. 18—Jake De Saultels, Augusta....KO 3
Nov. 22—Jack Halligan, Portland.....W 8

1946

Aug. 14—Kid Chocolate, Providence....KO 5
Aug. 21—Grover Marshall, Providence..W 6
Sept. 4—Al Pinel, Providence.....W 6
Sept. 18—Young Dias, Providence.....KO 3
Sept. 25—Maurice Cloutier, Providence..KO 3

Oct. 2—Jay Paganelli, Providence....KO 5
Oct. 7—Al Pinel, Boston....W 6
Oct. 23—Billy Nash, Providence....L 8

1947

Jan. 6—Tommy Mack, Boston....W 6
Jan. 14—Ike Stevenson, Manchester....W 8
Jan. 20—Chet Ross, Boston....W 6
Feb. 17—Buddy Brown, Boston....W 6
Mar. 3—Art Tatta, Boston....L 6
Mar. 24—Jim Pettie, Providence....L 6
Apr. 14—Billy Hearold, Providence....W 6
Nov. 18—Bobby Conway, Manchester....KO 4
Dec. 8—Frankie Ross, Providence....W 6

1948

May 20—Tony Marmo, Fall River....D 6
May 24—Buddy Scott, Holyoke....KO 2
June 29—Jimmy Walters, Springfield....L 6

JIMMY (BUCKY) VINCENT

Lowell, Mass., Lightweight

1946

Oct. 7—Edgar Gallant, Worcester....KO by 3
Oct. 18—Young Burrows, Athol....KO 1
Nov. 26—Leon Jackson, Boston....W 4
Dec. 18—Leo Ceschanes, Providence....W 4

1947

Jan. 24—Pat Shannon, Boston....L 4
Jan. 14—Buddy Lessard, Manchester....L 6
Feb. 4—Al Brier, Fitchburg....KO 3
Feb. 18—Al Hallie, Fitchburg....W 6
Mar. 10—Buddy Lessard, Lowell....W 6
Mar. 24—Buddy Lessard, Lowell....L 4
Apr. 15—Buddy Lessard, Lowell....W 8
May 26—Jerry King, Providence....KO by 4
July 1—Bobby Polowitzer, Hartford....L 6
Aug. 12—Vic Haller, Hartford....L 6
Nov. 17—Red Perkins, Boston....L 4
Dec. 4—Iggy Vaccari, Boston....L 4
Dec. 10—Don Williams, Worcester....KO by 4

1948

Mar. 12—Buddy Lessard, Laconia, N. H....L 10
Mar. 22—Jimmy Lynch, Holyoke....KO 3
Mar. 29—Johnny Parker, Holyoke....KO by 2
Mar. 23—Red Perkins, Manchester....L 6
Sept. 9—Art Smith, Fall River....L 6

CHET VINCI

Utica, N. Y., Middleweight

1946

Mar. 3—Otis Jackson, Honolulu....W 4
Mar. 17—Otis Jackson, Honolulu....W 6
Mar. 31—Joe Medrano, Honolulu....W 6
Apr. 6—Flashy Sebastian, Honolulu....L 8
May 10—Jimmy Sweatt, Honolulu....KO 2
May 5—Jimmy Sweatt, Honolulu....W 4
May 31—Joe Medrano, Honolulu....W 5
July 18—Johnny Sheppard, Utica....L 6
Aug. 21—Len Taglia, Utica....D 8
Oct. 2—Charley Zivic, New Orleans....L 10
Oct. 14—Joey Falco, Scranton....L 10
Oct. 28—Al Mazanoble, Rochester....L 8
Nov. 25—Joey Falco, Scranton....KO by 9

1947

Jan. 20—Freddy Patterson, Rochester....W 6
Mar. 10—Richie Orange, Newark....L 8
May 12—Billy Seep, Scranton....W 8
June 3—Len Taglia, Utica....L 8
June 18—Sonny Horne, Utica....W 8
July 17—Howard Brodt, Utica....L 8
Aug. 13—Eddie Smith, Utica....L 8
Sept. 11—Sonny Horne, Utica....D 8
Sept. 25—Sonny Horne, Youngstown....L 10
Nov. 20—Eddie Smith, Binghampton....KO 8

1948

Jan. 6—Joey DeJohn, Syracuse....KO by 7
Jan. 27—Lee Sala, Pittsburgh....KO by 1
Mar. 1—Harold Green, Brooklyn....KO by 6
June 16—Joe DiMartino, Norwalk....L 10
July 7—Roger Whynott, Utica....W 10
July 12—Tony Janiro, Brooklyn....L 8
Aug. 12—Nick Kashuba, Utica....W 10
Sept. 9—Billy Kilroy, Scranton....L 8
Sept. 27—Tony Elizondo, Miami....D 10
Oct. 18—Nick Kashuba, Scranton....L 10
Nov. 1—Joe Rindone, Boston....L 10
Dec. 6—Joe Danos, Miami....KO by 7

CARMINE VINGO

Bronx, N. Y., Heavyweight

1948

Jan. 2—Barney Metten, N. Y. C....KO 2
Jan. 9—Fred Ramsey, N. Y. C....KO 1
Feb. 3—Earl Turner, N. Y. C....KO 1
Feb. 10—George Washington, N. Y. C....W 4
Apr. 6—Joe Lindsay, N. Y. C....L 4
Apr. 20—Freddie McManus, N. Y. C....W 6
Nov. 8—Tommy Georgio, Brooklyn....KO 4
Nov. 22—Jimmy Walls, New York....KO 2
Dec. 17—Tom Girogio, N. Y. C....W 4
Dec. 28—Johnny Williams, N. Y. C....KO 4

HAROLD VINSON

Detroit Middleweight

1947

Jan. 24—Harry Marshall, Detroit....L 4
May 2—John Camarata, Detroit....W 4
May 9—John Camarata, Detroit....W 4
Oct. 14—O. W. Branch, Detroit....W 4
Oct. 24—Dave Bruce, Detroit....KO 3

1948

Feb. 20—Walt Evans, Detroit....L 6
May 3—Lafayette Drummond, Chicago....W 6
Apr. 15—Joe LaScala, Saginaw....W 4
Apr. 23—Charlie Rousel, Detroit....W 6
May 20—Johnny Kaufman, Buffalo....L 6

ROSS VIRGO

Rochester, N. Y., Welterweight

1948

Oct. 14—Mario Gizzo, Syracuse....KO 1
Oct. 26—Tommy Shonk, Buffalo....W 4
Nov. 1—Bruce Walters, Rochester....KO 3
Nov. 15—Chico Prado, Rochester....KO 1
Nov. 23—Glen Massey, Buffalo....KO 3
Dec. 7—Tommy Spencer, Buffalo....KO 3
Dec. 21—Ernie Hall, Rochester....W 6

ANTHONY VISERTO

New York Welterweight

1946

Sept. 7—John Jamison, N. Y. C....KO 1
Oct. 12—Billy Smith, N. Y. C....W 6
Dec. 10—Sol Cantor, N. Y. C....W 4

1947

Jan. 14—Johnny Darby, Jersey City....KO by 2
Jan. 28—George Scott, New York....KO 1
Jan. 31—Paddy Young, New York....L dis. 2
Feb. 6—Paul O'Hara, New York....L 6
Apr. 8—Ray Solomon, White Plains....L 6
Apr. 15—Grady Wilson, Brooklyn....W 6
Apr. 24—Al Silverman, New York....W 6
May 13—Johnny Morin, Brooklyn....KO by 3
May 27—Grady Wilson, New York....W 6
July 8—Johnny Marino, New York....W 6
July 14—Johnny Marino, New York....L 6
Aug. 5—Greg Gomez, New York....L 6
Oct. 7—Eddie Stout, New York....KO by 2
Oct. 20—Andy Drachmas, New York KO by 3
Nov. 4—Billy Simmons, White Plains....KO 5

1948

Mar. 9—Billy Simmons, N. Y. C....KO 4
May 11—Paul O'Hara, N. Y. C....W 6
May 18—Carl Taulman, N. Y. C....L 6
June 2—Paul O'Hara, N. Y. C....L 6

CARMINE VITALE

New York, N. Y., Middleweight

1948

Sept. 25—Frank Incortera, Brooklyn....W 4
Oct. 7—Pat Gill, N. Y. C....KO 1
Oct. 14—Carl Percia, N. Y. C....W 4
Oct. 28—Danny Ventura, N. Y. C....W 4
Nov. 11—Eddie Richardson, N. Y. C....W 4
Nov. 22—Sam Thompson, Brooklyn....L 4
Dec. 2—Danny Ventura, N. Y. C....KO 4
Dec. 16—Eddie Richardson, N. Y. C....W 6

BOBBY VOLK

Portland, Oregon, Middleweight

1945

Nov. 6—Jimmy Davis, Seattle....KO 3

1946

Feb. 15—Gil White, Portland....KO 6
Mar. 1—Gilbert Whiteside, Portland....KO 7

Mar. 22—Lincoln Stanley, Portland..KO by 7
—George Bradford ..... KO 3
—Bomber Daniels ..... KO 3
—Johnny Davis ..... KO 1
—Gil White ..... W 10
—Engle ..... W 10
—Duane Hoag ..... KO 3
—Johnny Huntington ..... KO 1
Oct. 7—Shorty Padilla, Pico ..... KO 1
Oct. 18—Johnny Hunt, Hollywood ..... W 4
Nov. 4—Otto Buetler, Pico ..... W 4
Nov. 19—Cupid Gordon, San Jose ..... W 6
Dec. 2—Danny Huerta, Pico ..... KO 2
Dec. 12—Edgar Robinson, Hollywood..KO 1

1947

Feb. 28—Fred Apostoli, Hollywood ..... KO 1
Apr. 7—Fred Apostoli, San Fran...KO by 3
May 23—Frankie Angustain, Hollywood..W 10
June 27—Bob Castro, Hollywood ..... KO by 4
Oct. 21—Harry Matthews, Seattle ..... L 10
Nov. 18—Lincoln Stanley, Portland, Ore. KO 6

1948

Jan. 1—Jack Snapp, Portland ..... L 15
Feb. 3—Jack Snapp, Portland ..... KO by 5
May 28—George Duke, Hollywood ..... L 10
Sept. 28—Bob Ward, Portland ..... W 10
Oct. 20—Henry Lee, Salem ..... KO by 1

ROY VORIS

San Francisco Light-Heavyweight

1947

Mar. 21—Dave Whitlock, San Fran..... L 4
Mar. 28—Dave Whitlock, San Fran..KO by 3
May 2—Dave Whitlock, San Fran..KO by 3
June 3—Mitchell Yoka, Sacramento ..... D 4
June 27—Curtis Carmon, San Fran..... KO 2
July 22—Willie Parker, Sacramento ..... D 4
July 25—Frank Rao, San Francisco ..... W 4
July 28—Benny Lee, San Francisco ..... D 4
Aug. 25—Dave Whitlock, San Fran..KO by 3
Sept. 5—Obie Wooten, San Francisco ..... L 6
Sept. 22—Phil Angieri, San Fran.....KO by 2
Oct. 15—Bob Dunlap, Oakland ..... KO by 2

1948

Mar. 10—Sam Jordan, Oakland ..... D 4
Mar. 22—Percy Butler, San Francisco KO 2
Mar. 24—Sam Jordan, Oakland ..... D 4
Apr. 13—Obie Wooten, Sacramento ..... D 4
Apr. 19—Obie Wooten, San Francisco...W 4
Apr. 26—Sam Jordan, San Jose ..... D 4
May 18—Hank Thurman, Sacramento.....L 4
May 24—Sam Jordan, San Francisco ..... L 4
June 15—Percy Butler, Sacramento ..... W 6
June 22—Bobby Green, San Jose ..... W 4
June 28—Chuck Hammond, San Frn. KO by 1
June 30—Sam Jordan, Oakland ..... D 4
July 26—Chuck Hammond, San Fran. ..L 4
July 29—Chuck Hammond, Stockton ..... L 4
Aug. 3—Larry Carter, San Jose ..... KO by 3
Aug. 10—Chuck Hammond, Sacramento L 4
Aug. 16—Chuck Hammond, San Fran..... D 4
—Leroy Wade, Reno ..... W 6
Sept. 15—Sam Jordan, Oakland ..... L 4
Sept. 20—Sam Jordan, San Francisco ..... L 4
Oct. 13—Chris Clark, Oakland ..... L 4
Oct. 26—Gene Dillsworth, San Jose ..... W 4
Oct. 29—Dean Hubbard, Reno ..... L 10

LE ROY WADE

Born, San Francisco, Calif. Nationality, American Negro. Middleweight.

1942

Aug. 28—Al Spencer, San Francisco ..... L 4
Sept. 23—Johnny Enos, Oakland ..... L 4
Sept. 29—Eddie Hudson, San Fran. ..... L 4
Oct. 30—Charley Avila, San Fran. ..... W 4
Nov. 13—Charley Early, San Fran. ..... D 4
Nov. 16—Joe Shiry, San Fran. ..... W 4
Nov. 19—Cupid Gordon, Oakland ..... W 4
Nov. 20—John Ogazoly, San Fran. ..... KO 2
Nov. 25—Georgie Evans, Oakland...KO by 8
Nov. 27—Bull Reed, San Francisco ..... W 4
Dec. 14—Charley Avila, San Fran....KO by 3

1943

Apr. 9—Preston Hodges, San Fran....KO 1
Apr. 14—Silent Escobar, Oakland ..... L 6
Apr. 26—Rufus Brown, San Francisco...W 4
May 5—Silent Escobar, Oakland ..... KO 6
May 17—Billy McCoy, San Francisco ..... L 10
June 4—Johnny Mattero, San Francisco..L 8
June 7—Bill McGee, San Francisco ..... L 4
June 10—Charley Avilla, San Jose ..... W 6
June 14—Bill McGee, San Francisco ..... KO 4
June 23—Roman Starr, Oakland ..... D 8
July 7—Bill Sterling, Oakland ..... L 6
July 28—Bill McGee, Oakland ..... KO 2
Aug. 6—George Washington, San Fran..W 4
Aug. 13—Paulie Peters, San Fran...KO by 7
Aug. 26—Bobby Berger, Oakland ..... W 6
Nov. 15—Leo Green, San Francisco ..... KO 3
Nov. 19—Eddie Cerda, San Francisco..KO 3
Nov. 24—Bobby Berger, Oakland ..... L 6
Nov. 26—Buddy O'Dell, San Francisco...L 6
Nov. 30—Shiek Rangel, Fresno ..... KO by 9
Dec. 28—Buddy O'Dell, San Jose ..... L 8

1944

Jan. 7—Charley Early, San Fran. ..... L 6
Jan. 24—Charley Early, San Fran. ..... L 6
Jan. 26—Bobby Castro, San Fran. ..... L 6
Jan. 28—Speedy Cannon, San Fran. ..... W 6
Feb. 1—Eddie Davis, Fresno ..... KO by 5
Feb. 4—Eddie Halligan, Sacra. ..... KO by 2
Feb. 18—Charley Early, San Fran. ..... W 6
Feb. 22—Bobby Castro, San Jose, Cal..... D 6
Feb. 25—Leonard Blanchard, San Fran. ..D 4
Mar. 3—Bobby Castro, San Fran. ..... W 6
Mar. 17—Speedy Cannon, San Fran. ..... W 4
Mar. 29—Al Tribuani, Oakland ..... L 8
Apr. 5—Charley Catos, Oakland ..... D 8
Apr. 12—Charley Catos, Oakland, Cal...D 8
Apr. 25—Speedy Cannon, Oakland ..... D 6
May 12—Billy Harrison, San Fran. ..... KO 5
May 19—Booker T. Washington, S. F. ..LF 9
June 14—Buddy Souza, Oakland ..... KO 2
June 16—Manuel Garza, San Fran. ..... KO 3
June 16—Speedy Cannon, S. Fran. ..KO by 4
June 30—Joe Miller, San Fran. ..... KO 4
July 5—Alonzo Williams, Oakland ..... W 6
July 12—Leroy Pate, Oakland ..... KO by 2
July 19—Billy Smith, Oakland ..... L 6
July 28—Charley Early, San Fran. ..... L 6
Aug. 4—Charley Early, San Fran. ..... D 6
Aug. 8—Paulie Peters, San Jose...KO by 3
Aug. 31—Leroy Bolden, Santa Rosa ..... L 8
Sept. 8—Bobby Berger San Fran. ..... W 6
Oct. 6—Bobby Berger, San Fran. ..... W 6
Oct. 11—Charley Catos, Oakland ..... L 6
Oct. 20—Sal Barbour, San Fran....KO by 2
Oct. 25—Fred Koger, Oakland ..... KO 4
Oct. 27—Charley Marshall, San Fran....KO 2
Nov. 29—Herman Porter, Oakland ..... D 4
Dec. 6—Leroy Bolden, Oakland ..... L 6
Dec. 20—Willie Butler, Oakland ..... KO 3
Dec. 22—Charley Catos, San Fran. ..... L 10

1945

Jan. 5—Jackie Ryan, San Francisco ..... L 10
Jan. 10—Johnny Taylor, Oakland ..... L 8
Jan. 19—Speedy Cannon, San Francisco D 4
Jan. 29—Tommy Egan, San Francisco..L 10
Mar. 2—Harold Alle, San Francisco ..... D 4
Mar. 5—Bud Singleton, San Francisco..D 6
Mar. 9—Jackie Ryan, San FranciscoKO by 5
Aug. 29—Sam Hughes, Oakland ..... W 4

1946

Feb. 15—Chief Collins, San Francisco....KO —
Mar. 8—Cecilio Lozada, San Francisco..KO 2
Apr. 10—George Evans, San Fran...KO by 5
July 30—Buster Smith, Wilmington ..... L 6
Sept. 6—Tom Fambrough, Philadelphia..L 6
Sept. 9—Tom McKeagney, Coney Island..L 6

1947

Jan. 3—Emory Jackson, San Fran..KO by 5
Feb. 18—Lincoln Stanley, San Jose...KO by 5
Feb. 28—Lalo Rodriquez, San Fran..KO by 6
May 2—Carl Olsen, Honolulu ..... KO by 4
May 26—Willie Parker, San Francisco...W 4
June 9—J. T. Ross, Sacramento ..... KO by 7
June 27—Bob Patterson, San Francisco...L 4

1948

Apr. 12—Dick Lee, San Francisco ..... L 4
Apr. 20—George Evans, San Jose ..... L 4
May 19—Pedro Jiminez, Oakland ..... L 6
June 22—Jack Snapp, Portland ..... KO by 3
—Roy Voris, Reno ..... L 6

MELVIN WADE

Baltimore, Md. Welterweight

1945

Oct. 22—Kid Grant, Baltimore ..... W 4
Nov. 12—James Davis, Baltimore ..... KO 3
Nov. 26—Kid Grant, Baltimore ..... KO 2
Dec. 10—Frankie Les, Baltimore ..... W 4

Dec. 17—Frankie Les, Baltimore.....W 4

1946

Jan. 7—Tony Arog, Baltimore .....L 4
Jan. 21—Frankie Les, Baltimore.....KO 4
Jan. 28—Tony Argo, Baltimore.....W 4
Feb. 18—Jimmy Brewer, Baltimore....KO 1
Apr. 25—Mike Yukas, Hagerstown.....L 6
May 20—Edgar Poe, Baltimore.....W 4
June 10—Lou Phillips, Baltimore.....KO 3
June 24—Frankie Les, Baltimore.....D 4
July 29—George Neubeck, Baltimore....L 6
Aug. 26—Jimmy Donaldson, Baltimore.KO 2
Sept. 23—Ray Klingmyer, Baltimore.....W 5
Oct. 14—Little Rupp, Baltimore.....W 4
Oct. 28—Charley Madison, Baltimore....D 6
Nov. 11—Frankie Les, Baltimore.....W 5
Dec. 9—Edgar Poe, Baltimore.....W 5
Dec. 16—George Neubeck, Baltimore....D 6

1947

Feb. 3—Rocky Farrell, Baltimore.....W 6
Feb. 17—George Briscoe, Baltimore.KO by 2
Mar. 3—Walter Brown, Baltimore.....W 4
Apr. 7—Melvin Lucky, Baltimore.....W 4
Apr. 21—Jim Briscoe, Baltimore.....W 6
May 19—Bill Boyd, Baltimore.....KO 1
June 16—Walter Rowan, Baltimore.....L 6
July 14—Walter Rowan, Baltimore.....L 6
Aug. 11—Gene Hardeson, Baltimore.....D 6
Aug. 18—Walter Rowan, Wash., D. C.....D 6
Sept. 15—Gene Hardeson, Baltimore...KO 2
Oct. 6—Jimmy Briscoe, Baltimore.....W 6
Oct. 27—Charley Madison, Baltimore....L 6
Nov. 10—Gene Hardeson, Wash., D. C...KO 5
Nov. 24—El Brookman, Baltimore.....W 6

1948

Jan. 12—Johnny Clinton, Baltimore.....W 6
Feb. 2—Johnny Hansbury, Balt. ...KO by 3
Mar. 1—Sam Jefferson, Baltimore.....L 6
June 21—Tee Edwards, Baltimore.....KO 2
June 28—Gene Hartley, Baltimore.....D 6
Sept. 20—Roscoe Mercer, Baltimore.....KO 6
Oct. 11—Charley Madison, Baltimore...W 4

WILLIAM WADE

New York, N. Y., Welterweight

1948

Sept. 20—Jackie Maddox, Holyoke.....W 6
Oct. 6—Andy DePaul, Bergen.....W 8

LEN WADSWORTH

Hamilton, Ontario, Middleweight

1938

Jan. 31—Irving Pease, Toronto.....KO 2
Feb. 7—Max Kadin, Toronto .....KO 2
Feb. 21—Jimmy Downs, Toronto.....KO 4
Feb. 28—Irving Pease, Toronto.....KO 7
Mar. 14—Grover Barnes, Toronto.....KO 3
Mar. 21—Werner Welsh, Toronto.....KO 4
Apr. 11—Ray McIntyre, Toronto.....L 6
Apr. 25—Ray McIntyre, Timmons, Ont...W 10

1940

Mar. 1—Frankie Genovese, Toronto.....W 10
Mar. 15—Frankie Genovese, Toronto.....D 10
May 13—Eddie Girard, Buffalo.....D 6
June 26—Tommy Bland, Toronto.....KO 4
June 28—Eddie Girard, Buffalo.....KO 1
Nov. 14—Coley Welch, Portland.....L 10
Nov. 28—Jack Tebo, Timmons, Can.....W 10

1941

Feb. 24—Al Bernard, Buffalo.....L 10
May 12—Frankie Genovese, Montreal....L 6

1942

(In Canadian Army.)
Dec. 2—Cliff Beckett, Sudbury, Ont.....W 5

1943

—Wilfie Shanks, Montreal.....W 10
—Al Evans, Montreal.....KO 10
—Harvey Dubs, Vancouver.....W 12
—Dave Viau, Montreal.....KO 3
Oct. 29—Zack Robinson, Erie, Pa.....W 10

1944

Jan. 4—Billy Adams, Buffalo.....W 8
Jan. 18—Fitzy Fitzpatrick, Cleveland.KO 6
Feb. 18—Jose Basora, Detroit.....L 10

1945

Oct. 2—Johnny Clark, Buffalo.....L 8
Oct. 10—Holman Williams, Windsor.....L 10

1946

Jan. 22—Jimmy King, Buffalo.....W 6
Feb. 4—Stanley Derr, Buffalo.....KO 4
Feb. 19—Nathan Logan, Buffalo.....W 6
Mar. 13—Sam Barodi, Binghamton.....L 8
Mar. 30—Jimmy Edgar, Flint.....L 10
May 13—Anthony Jones, Boston....KO by 4
Oct. 18—Jimmy Taylor, Montreal.....W 8
Nov. 12—Art Tate, Buffalo.....KO 2

1947

Feb. 12—Tony Zale, Wichita.....KO by 3
Mar. 1—Roger Whynott, Halifax.....L 10
Mar. 26—Bob Flanigan, Toronto.....D 8
Apr. 30—Eddie Miller, Dayton.....L 10
—Ace McCloskey, Prince Edward Isle .....WF 8
Nov. 25—Jimmy Hayden, Buffalo.....L 6

1948

Aug. 10—George Ross, Halifax.....L 12

DICK WAGNER

Portland, Oregon, Light Heavyweight

1945

Aug. 16—Ralph Garrison, Portland.....KO 4
Sept. 7—Rocky Rich, Portland.....W 4
Oct. 12—Howard Mendenhall, Portland.W 4
Nov. 6—Milo Savage, Seattle.....L 4

1946

Jan. 1—Milo Savage, Portland.....L 8
Jan. 18—Ralph Garrison, Portland.....KO 3
Mar. 1—Tommy Foster, Portland.....D 4
Apr. 12—Johnny Wells, Portland.....L 6
June 28—Don Crowe, Portland.....KO 2
July 16—Billy Ferris, Seattle.....KO 1
Sept. 17—George Coty, Seattle.....KO 4

1947

Jan. 24—Warren Holland, Portland, Ore..D 6
Feb. 15—Kelly Jackson, Portland, Ore...W 6
Feb. 26—Kelly Jackson, Salem, Ore.....KO 6
Mar. 7—Steve Moran, Portland, Ore...KO 3
Apr. 8—Johnny Duke, Seattle.....L 10
Oct. 7—Tony Britto, Jersey City.....KO 1
Oct. 10—Tony DeMicco, New York.....W 6
Nov. 7—Tony DeMicco, New York.....W 8
Nov. 22—Luther McMillen, Brooklyn.....W 6
Dec. 6—Fred McManus, Brooklyn.....W 6
Dec. 19—Reuben Jones, N. Y. C.....W 6

1948

Feb. 20—Reuben Jones, N. Y. C.....D 6
Mar. 12—Jesse Jenkins, N. Y. C.....L 6
Mar. 23—Rudy Richardson, N. Y. C.....KO 6
May 6—Tom McKeagney, Brooklyn.....D 8
June 10—Tom McKeagney, Brooklyn.....L 8
Sept. 23—Dan Bucceroni, N. Y. C.....W 6
Oct. 19—Johnny Williams, Trenton.....KO 2
Nov. 15—Davey Feld, Brooklyn .....KO 2

TERRY EMIL WAGNER

Milwaukee Middleweight

1947

June 5—Mike DeRosa, Milwaukee.....W 4
June 30—Jimmy Sheets, Chicago.....D 4
July 7—Jimmy Sheets, Chicago.....W 4
Oct. 20—Salty Wade, Milwaukee.....KO 1
Oct. 28—Dave Green, Chicago.....W 4
Nov. 6—Dave Green, Chicago.....D 4
Nov. 11—Bobby Smith, Milwaukee.....KO 1
Nov. 18—Jackie Keough, Milwaukee.....L 6

1948

Jan. 13—Sam Esposito, Sacramento.....L 4
Jan. 27—Jimmy Smith, Sacramento...KO 4
Feb. 3—Bobby Ward, Portland.....D 6
Feb. 13—Chris Clark, San Francisco ....W 4
Apr. 6—Chris Clark, Stockton.....W 4
Apr. 19—Gene Dillsworth, San Fran....L 4
June 7—Russ Baxter, Milwaukee.....KO 2
June 22—Bernard Humphry, MilwaukeeKO 5
July 15—Jimmy Cone, Milwaukee.....W 6
Aug. 9—Bill Bradley, Chicago.....W 5
Sept. 9—Paul Terry, Milwaukee.....KO 5
Sept. 23—Leon Thompson, Milwaukee....L 6
Oct. 18—Lafayette Drummond, Chcgo..KO 5
Oct. 28—Jackie Burke, Minneapolis.....L 6
Nov. 12—Ernie Doyle, Chicago .....W 6
Nov. 24—Jack Biddle, Milwaukee.....KO 6
Dec. 8—Buddy Hodnett, Milwaukee....L 6
Dec. 20—Jim McCarthy, Chicago.....W 6

FRANK WAITE

(Bernie Farrell)

Cleveland, O., Middleweight

1947

Mar. 25—Joe Riccio, N. Y. C.----W 4
Apr. 8—Joe Riccio, N. Y. C.----W 4
June 25—Roland Streety, Youngstown----L 6
Aug. 20—Larry Casati, N. Y. C.----KO by 2
Dec. 8—Charley Chaney, N. Haven KO by 1

1948

Feb. 2—Major Williams, Trenton----W 4
Feb. 9—Tony Masciarelli, Lewiston KO by 3
Apr. 14—Carl Gush, Binghamton----L 6
Apr. 20—Mike Carney, Brooklyn---KO by 1

SIMON WAITHE

Toronto, Canada, Lightweight

1948

Jan. 6—Juan Manuel, Toronto ----W 6
Feb. 9—Danny Martin, Toronto----W 6
Mar. 10—Dave Castilloux, Toronto----L 8
Apr. 27—Charley Donovan, Toronto----W 8
Nov. 15—Jean Barriere, Toronto ----KO 1

OSCAR WAKEFIELD

Baltimore, Md., Light Heavyweight

1946

Sept. 9—Frankie Les, Baltimore----D 4
Oct. 7—Frankie Les, Baltimore----W 4
Oct. 28—Teddy Harrison, Baltimore----KO 1
Nov. 11—Sipio Lofton, Baltimore----D 4
Dec. 9—Leroy Kenny, Baltimore----W 4
Dec. 23—Buddy White, Baltimore----KO 1

1947

Jan. 20—Sipo Loften, Baltimore ----L 6
Feb. 17—Frank Sweeney, Baltimore KO by 6
Feb. 24—Joe Gannon, Baltimore ----W 6
Apr. 21—Chappie Manning, Baltimore W 6
May 12—Joe Gannon, Baltimore --KO by 5
Dec. 8—Slim Gravette, Baltimore--KO by 2

1948

Jan. 9—Joe O'Connell, Baltimore KO by 3
Feb. 9—Art Bethea, Baltimore----L 8
June 28—Joe O'Connell, Baltimore ----W 6
Aug. 23—Howard Bennett, Baltimore---W 6
Sept. 20—Slim Gravotte, Baltimore KO by 3
Nov. 29—John Holt, Washington---KO by 4

BABY JOE WALCOTT

Duluth, Minn., Light Heavyweight

1948

June 16—Jackie Burke, Duluth----L 6
June 29—Fred Ford, Minneapolis----KO 2
July 8—Roland Taylor, Minneapolis----D 4
Sept. 7—LaVelle Perkins, Minn.----KO 1
Oct. 19—Billy Sheets, St. Paul----W 6
Dec. 2—Frank Klobucar, Minneapolis--D 6
Dec. 15—Jimmy Sheets, Minneapolis---D 6

JERSEY JOE WALCOTT

Born, January 31, 1914, Merchantville, N. J. Heavyweight.

1930

Sept. 9—Cowboy Wallace, Vineland N. J. ----KO 1

1933

—Bob Norris, Camden ----KO 1
—Henry Taylor, Camden ----KO 1

1934

—Pat Roland, Camden----KO 5
—Louis LaPage, Camden----KO 3
—Al King, Camden----KO 4

1935

—Roxie Allen, Camden ----KO 7
—Al Lang, Camden ----KO 1
Sept. —Lew Alva, Camden----KO 3

1936

Jan. 21—Al Ettore, Camden----KO by 8
Mar. 16—Willie Reddish, Phihladelphia--W 10
June —Phil Johnson, Philadelphia---KO 3
June —Joe Colucci, Camden----KO 4
July —Billy Ketchell, Camden----D 10
—Yg. Carmen Passarella, Camden W 8
—Billy Ketchell, Camden----W 10
Sept. 1—Billy Ketchell, Pensauken, N. J. ---- L 10

1937

May 24—Tiger Jack Fox, N. Y. C.--KO by 8
Sept. 3—Joe Lipps, Atlantic City----KO 2
Sept. 25—Elmer Ray, N. Y. C.----KO 3
Oct. 9—George Brothers, N. Y. C.----L 8

1938

Jan. 10—Freddie Fiducia, Phila. ----W 8
Mar. 28—Art Sykes, Philadelphia ----KO 4
Apr. 12—Lorenzo Pack, Camden----KO 4
May 10—Tiger Jack Fox, Camden----L 10
June 14—Roy Lazer, Fairview, N. J.---L 8
Dec. 23—Bob Tow, Camden ----W 8

1939

Aug. 14—Al Boros, Newark ----W 8
Nov. 18—Curtis Sheppard, N. Y. C.----W 8

1940

Jan. 19—Tiger Red Lewis, Phila. ----KO 6
Feb. 12—Abe Simon, Newark ----KO by 6

1941

June 27—Columbus Gant, Memphis ---KO 3

1944

June 7—Felix Del Paoli, Batesville, N. J. W 8
June 28—Ellis Singleton, Batesville ---KO 3

1945

Jan. 11—Jackie Saunders, Camden---KO 2
Jan. 25—Johnny Allen, Camden----L 8
Feb. 22—Austin Johnson, Camden----W 6
Mar. 15—Johnny Allen, Camden----W 8
Aug. 2—Joe Baksi, Camden----W 10
Sept. 20—Johnny Denson, Camden----KO 2
Oct. 23—Steve Dudas, Paterson----KO 5
Nov. 12—Lee Q. Murray, Balt.----W Dis. 9
Dec. 10—Curtis Sheppard, Baltimore--KO 10

1946

Jan. 30—Johnny Allen, Camden----KO 3
Feb. 25—Jimmy Bivins, Cleveland----W 10
Mar. 20—Al Blake, Camden----KO 4
May 24—Lee Oma, N. Y.----W 10
Aug. 16—Tommy Gomez, Garden----KO 3
Aug. 28—Joey Maxim, Camden----L 10
Nov. 15—Elmer Ray, Garden----L 10

1947

Jan. 6—Joey Maxim, Philadelphia ---W 10
Mar. 4—Elmer Ray, Miami ----W 10
June 23—Joey Maxim, Los Angeles----W 10
Dec. 5—Joe Louis, N. Y. C. ----L 15
(Title bout—world heavyweight championship)

1948

Mar. 10—Austin Johnson, Chicago---Exh. 4
June 25—Joe Louis, N. Y. C. ----KO by 11
(World Heavyweight title bout)
Dec. 14—Earl Griffin, Camden ----Exh. 4

ANDY WALKER

Pacific Coast Heavyweight

1947

July 16—Johnny O'Neill, Oakland----D 4
July 30—Johnny O'Neill, Oakland-KO by 2

1948

Jan. 21—Johnny O'Neill, Oakland----D 1
Apr. 21—Bob Dunlap, Oakland----KO by 3
June 23—Frank Buford, Oakland----W 4
July 19—Frank Buford, San Francisco--D 6
July 26—Frank Buford, San Francisco--L 6
Dec. 8—Grant Butcher, Oakland--KO by 4

BENNY WALKER

Oakland, California Lightweight

1947

May 20—Fred Marshall, San Jose----W 4
May 26—Hal Robbins, San Francisco ---W 4
July 21—Dave Linder, San Francisco ---L 4
Aug. 13—Emil Barao, Oakland----W 4
Sept. 5—Mungo Luciano, San Francisco-D 6
Sept. 25—Mungo Luciano, Vallejo ----W 8
Oct. 29—Leroy Willis, Oakland ----W 6
Nov. 26—Al Guidry, Oakland ----W 6

1948

Jan. 7—Jimmy Shans, Oakland ----W 6
Jan. 14—Melvin Bartholomew, San Fr. D 6
Mar. 10—Nat Huskey, Oakland----D 6
Mar. 17—Joe Kelly, Oakland----W 6
Aug. 23—Johnny Miller, San Francisco W 10
Aug. 30—Johnny Suarez, San Francisco KO 8
Sept. 29—John L. Davis, Oakland----L 10
Nov. 23—Maxie Docusen, Sacramento---L 10
Dec. 7—Torito Ramos, Sacramento---KO 7

BUDDY WALKER

Columbus, Ohio, Heavyweight

Born, 1919. Height, 5 ft. 11 in.

1939

Knockouts: George Kirsch, 3; Oscar Toles, 1; Jack Lowe, 1; Tipperary Murray, 1; Tommy Carter, 5; Bob Thomas, 5; Young Harry Wills, 6; Floyd Gibbons, 6; Smokey Maggard, 3; Wild Bill Boyd, 8. Won: Paul Favors, 10; Charlie Belanger, 10.

All these fights took place in Columbus.

1940

Jan. 12—Eddie Simms, Columbus.....W 10
Jan. 23—Sandy McDonald, Columbus..KO 3
Feb. 2—Bob Nestell, Columbus.....KO 3
Mar. 6—Ed Murray, Cincinnati.....KO 7
Apr. 1—Patsy Perroni, Columbus.....D 10
Apr. 22—Tom Kenneally, Columbus....KO 3
Apr. 29—Eddie Simms, Columbus.....W 12
May 20—Lou Thomas, Columbus.....KO 4
June 3—Eddie Mader, Columbus.....KO 4
June 17—Jack Wofford, Columbus.....W 10
July 17—Johnny Whiters, Columbus.....W 10
Aug. 5—Johnny Whiters, Columbus.....W 12
Aug. 19—Wild Bill Boyd, Baltimore....KO 2
Sept. 16—Eddie Simms, Cincinnati.....W 10
Sept. 23—Chuck Crowell, Columbus....KO 6
Oct. 7—Tony Musto, Baltimore.....W 10
Oct. 28—Jack Trammell, Baltimore....KO 5
Nov. 12—Otis Thomas, Columbus.....D 10
Nov. 26—Otis Thomas, Columbus.....D 10

1941

Jan. 1—Tony Shucco, Columbus.....L 10
Jan. 27—Al Delaney, Baltimore.....W 10
Feb. 18—Roscoe Toles, Columbus.....D 10
Mar. 5—Joe O'Gatty, Detroit.....KO 5
Mar. 18—Roscoe Toles, Columbus.....L 10
Apr. 29—Buddy Knox, Columbus.....D 10
June 17—Tony Shucco, Columbus.....L 10
July 28—Johnny Kapovich, Baltimore...W 10
Aug. 4—Johnny Shkor, Baltimore.....W 10
Aug. 19—Gus Dorazio, Columbus.....W 10
Sept. 1—Roscoe Toles, Baltimore.....W 12
Oct. 13—Red Burman, Baltimore.....L 12
Dec. 1—Gus Dorazio, Baltimore.....L 10

1942

Feb. 23—Claudio Villar, Baltimore ..KO by 10
Mar. 30—Tony Shucco, Baltimore.....L 12
May 25—Lou Brooks, Baltimore ....KO by 1
Aug. 25—Clarence Brown, Columbus ....W 10
Oct. 19—Johnny Flynn, Columbus .....W 10
Oct. 26—Teddy Wint, Baltimore .....W 8
Nov. 24—Buddy Knox, Wash., D. C. ....KO 4
Dec. 29—Harry Bobo, Columbus.....L 10

In U. S. Army.

1943

Feb. 1—Tony Musto, Baltimore.....W 10
Feb. 9—Curtis Sheppard, Pittsburgh ...W 10
Feb. 22—Lee Q. Murray, Baltimore..KO by 6
Mar. 12—Tony Musto, Washington .....W 10
Mar. 20—Dan Merritt, Pittsburgh .....KO 2
Mar. 30—Lee Q. Murray, Pittsburgh.....L 8
Apr. 10—Big Boy Brown, Pittsburgh ....W 10
Apr. 21—Patsy Perroni, Cleveland .....W 8
May 17—Clarence Brown, Chicago ....KO 4
May 31—Charley Eagle, Baltimore .....W 12
June 21—Lee Oma, Baltimore .....KO 6
July 5—Leroy Lawson, Columbus ....KO 8
Aug. 3—Johnny Denson, Columbus ....W 10
Aug. 23—Charley Eagle, Baltimore ....W 15
Sept. 20—Lee Oma, Baltimore .....W 10
Sept. 24—Johnny Denson, Indianapolis ..W 10
Nov. 12—Buddy Paul, Indianapolis ....KO 6
Nov. 29—Joe Baksi, Baltimore .....KO by 5
Dec. 16—Jack Marshall, Indianapolis...W 10
Dec. 29—Harry Bobo, Columbus, O. .....L 10

1944

Feb. 14—John D. Vorce, Pittsburgh.....W 8
Mar. 6—Curtis Sheppard, Pittsburgh...W 10
Apr. 17—Curtis Sheppard, Balt..... KO by 8
Apr. 28—Joey Maxim, Detroit.....L 10
June 12—Melio Bettina, Pittsburgh.....L 10
July 17—Henry Jones, Baltimore.....KO 6
July 31—Big Boy Brown, Baltimore.....W 10
Sept. 4—Harry Bobo, Baltimore.....KO 1
Oct. 2—Curtis Sheppard, Balt.... KO by 9
Oct. 30—Yancey Henry, Baltimore.....W 10
Nov. 13—Lee Q. Murray, Balt..... KO by 3
Dec. 18—Perk Daniels, Baltimore.....W 10

1945

Jan. 15—Yancey Henry, Baltimore.....W 10
Feb. 19—Jimmy Bivins, Baltimore KO by 2
Mar. 23—Colion Chaney, Indianapolis...W 10
Apr. 19—Johnny Denson, Indianapolis ..W 10
May 14—Arturo Godoy, Washington KO by 5
July 9—Hubert Hood, Chicago.....L 10
Sept. 21—Bob Garner, Indianapolis.....W 10
Oct. 19—Clayton Worlds, Chicago.....L 10

1946

Mar. 18—Earl Lohman, Baltimore .....KO 2
Apr. 1—Joey Maxim, Baltimore .....L 10
May 29—Abel Cestac, Indianapolis .....KO 7
Aug. 19—Archie Moore, Baltimore..KO by 4
Oct. 25—Clarence Brown, Indianapolis..W 10
Nov. 18—Johnny Shkor, Baltimore .....KO 10

1947

Jan. 13—Odell Riley, Baltimore .....KO 7
June 16—Al Hoosman, Baltimore .....L 10
June 26—Bob Garner, Indianapolis .....W 10
Sept. 2—Colion Chaney, Chicago ..KO by 2
Sept. 22—Leo Matriccini, Baltimore .....L 10
Oct. 17—Bob Sikes, Indianapolis.....W 10
Nov. 14—Hubert Hood, Indianapolis ....W 10
Nov. 24—Al Hoosman, Philadelphia ...KO 3

1948

Mar. 22—Dusty Wilkerson, Philadelphia L 8
May 4—Lee Savold, Buffalo.....KO by 1
Aug. 27—Clint Conway, Jeffersonville, Ind. .....W 10
Oct. 11—Colion Chaney, Phila.....KO by 3

FREDDIE WALKER

Durham, N. C. Welterweight

1947

July 10—Richie Dallas, Brooklyn .....L 4
Aug. 11—Clarence Alleyene, Newark ...L 6
Oct. 15—Tom Parks, Elizabeth .....L 4
Oct. 21—Ernest Dennis, New York ..KO by 1
Nov. 25—Charley Zack, Brooklyn ..KO by 4

1948

Mar. 15—Fred Simpson, Brooklyn.....KO 1
Mar. 20—Bob Copeland, Brooklyn.....L 4
Mar. 30—Shady DeVane, Brooklyn..KO by 2

JIM WALKER

Plainfield, N. J. Heavyweight

1947

July 15—Artie Donato, Elizabeth .....W 6
Sept. 2—Tony Carmino, Elizabeth ..KO by 1
Sept. 30—George Washington, Jersey City .....KO 3
Oct. 27—Frank Reid, Asbury Park ...KO 2

1948

Feb. 19—John Beecher, Newark.....KO 1
May 22—Joe Lindsay, Brooklyn.....L 6
June 8—Jim Holden, Elizabeth.....W 6
July 14—Jimmy Freeman, Elizabeth.....W 6
Oct. 5—William Parker, N. Y. C.....KO 3
Oct. 19—Bill Gilliam, Jersey City.....L 6
Nov. 26—Joe Lindsay, New York .....L 8

JOHNNY WALKER

Philadelphia, Pa. Negro Light Heavyweight

Born, 1922. Height, 5 ft. 7 in.

1941

June 19—Georgie Birch, Atlantic City KO by 1
Aug. 14—Georgie Birch, Atlantic City..KO 2
Oct. 23—Jimmy Frazier, Philadelphia..KO 5
Nov. 20—Stanley Derr, Philadelphia...KO 5

1942

Jan. 1—Bill Warner, Philadelphia ....KO 1
Jan. 13—Andy Kodak, Philadelphia ....KO 3
Feb. 5—Johnny Dean, Philadelphia ..KO 1
Mar. 5—Joey Spangler, Philadelphia ..KO 4
Apr. 2—Billy Carrigan, Philadelphia ..W 8
May 11—Carl Dell, Philadelphia .....KO 8
July 7—Izzy Jannazzo, Philadelphia.....L 8
Sept. 21—Fritzie Zivic, Philadelphia .....L 10
Dec. 25—Wicky Harkins, Philadelphia..KO 7

1943

Jan. 25—Jose Basora, Phila. .....L 10
Aug. 23—Billy Pryor, Phila. .....KO 6
Oct. 11—Jacob LaMotta, Phila.....KO by 2
Nov. 4—Waddell Washington, Fall River .....KO 7
Nov. 25—Charlie McPherson, F. River..KO 5

In U. S. Air Corps.

1944

Apr. 27—Waddell Washington, Fall Riv. Ko 1
May 4—Jimmy Moore, Philadelphia...KO 3
May 23—Yg. Brown Bomber, N. Bedf. ..KO 7
June 19—Ossie Harris, Pittsburgh.....KO 9
July 10—Ossie Harris, Pittsburgh.....L 10
Aug. 21—Vic Dellicurti, Baltimore.....D 10
Oct. 23—Van McNutt, Philadelphia.....L 10
Oct. 16—Vic Dellicurti, Baltimore.....L 10

1945

June 12—Oscar Boyd, Buffalo.....L 8
July 26—Bobby Richardson, Pittsburgh..W 8
Oct. 8—Smuggy Hersey, Baltimore.....W 10
Oct. 18—George Doty, Philadelphia....KO 5

1946

Feb. 21—Bobby Berger, Philadelphia ...W 8
Mar. 14—Jesse Moraney, Philadelphia....L 8
May 2—Jerry Fiorello, Phila. .....W 10
May 10—Joe Reddick, Boston .....L 10
June 24—Ossie Harris, Phila. .....W 10
Sept. 17—Billy Fox, Phila. .....KO by 1
Oct. 17—Van McNutt, Phila. .....W 8
Nov. 28—Jesse Moraney, Phila. .....L 8

1947

Jan. 2—Ray Spurlock, Atlantic City ...D 10
Jan. 23—Ray Spurlock, Atlantic City ...W 5
(Spurlock fouled and unable to continue after a five minute rest period.)
Feb. 13—Danny Martin, Atlantic City KO by 2
Apr. 25—Steve Belloise, N. Y. C.....KO by 2
July 3—Al Priest, Pittsfield .....L 10
Nov. 17—Ken Stribling, Wash., D. C. ...W 10
Dec. 18—Jerry Hemminger, Phila.....W 7

1948

Jan. 12—Ken Stribling, Wash., D. C.....L 10
Apr. 5—Eddie Soares, Providence.....L 8
May 4—Joe Blackwood, Salem.....L 10
May 20—Joe Blackwood, Fall River.....L 10

LEE WALKER

Los Angeles, California, Negro Lightweight

1945

Apr. 10—Tony Chavez, San Jose ...KO by 3
Apr. 11—Chuck McKell, Oakland...KO by 2
Apr. 23—Eddie Mahoney, San Fran. KO by 2
Apr. 25—Al Salas, Oakland.....KO by 1
May 8—Tony Neives, San Fran.....KO by 1
May 25—Tony Neives, San Francisco....W 4
June 8—Al Salas, San Francisco ...KO by 4
June 15—Al Salas, San Francisco....KO by 1

1946

Mar. 22—Irvin Steen, San Diego....KO by 3
Mar. 29—Lucio Beltram, San Diego KO by 4
Aug. 5—Darnell Carter, Ocean Pk..KO by 1
Aug. 12—Al Neria, Pico.....L 4
Sept. 6—Alex Amador, San Francisco....L 6
Sept. 10—Billy Mitchell, San Jose...KO by 3
Sept. 13—Frankie Yannes, Stockton..KO by 3
Sept. 20—Billy Wilson, San Francisco.....L 4
Sept. 30—Chuck Lane, San Francisco.....L 4
Oct. 8—Mac Gallardo, Stockton.....L 6
Oct. 10—Nick Fovitch, Sacramento.....D 4
Oct. 11—Leroy Willis, Oakland.....KO by 6
Oct. 13—Charley Johnson, San Jose..KO by 2
Oct. 14—Nick Fovitch, San Francisco....L 4
Oct. 18—Charley Johnson, San Jose..KO by 2
Oct. 29—Alex Amador, San Francisco...L 6

1947

Jan. 6—Manual Montes, San Francisco L 4
Mar. 22—Irvin Steen, San Diego....KO by 3
Mar. 29—Lucio Beltran, San Diego..KO by 4
June 6—Johnny Macestas, San Jose ....L 4
June 11—Joe Madrid, Oakland .....L 4
June 19—Johnny Williams, San Fran. ...W 4
Aug. 12—Al Neria, Pico.....L 4
Sept. 12—Nick Gory, San Diego .....KO 4
Sept. 13—Frankie Yannes, Stockton..KO by 3
Sept. 26—Chin Puente, San Diego .....L 4
Nov. 7—Lucky Richardson, San Diego ...L 4
Nov. 21—Tony Mesa, San Diego .....L 4
Nov. 28—Henry Huerta, San Diego .....L 4

1948

Jan. 2—Bernie Gaeta, San Diego.....L 4
Jan. 16—George Joseph, San Diego.....KO 1
Jan. 23—Baby Face Mathis, San Diego KO 3
Jan. 30—Paco Acosta, San Diego.....W 4
Feb. 27—Baby Face Mathis, San Diego...D 4
Mar. 12—Al Cota, San Diego.....L 4

SAM WALKER

Springfield, Mass., Welterweight

1947

Jan 6—Jimmy Walters, Providence.....W 6
Jan. 14—Johnny Bell, Hartford.....L 6
Jan. 27—Tommy Reardon, Boston..KO by 4
Feb. 17—George Humes, Holyoke.....KO 2
Mar. 3—Pep McNine, Holyoke.....L 6
Mar. 10—Ray Williams, Holyoke.....KO 4
Mar. 21—Whitey Kozey, Norwich.....L 8
Apr. 12—Bill Daley, Norwich.....L 8
June 13—Tiger Flowers, Worcester..KO by 7
Sept. 16—Billy Kearns, Springfield.....L 6
Oct. 1—Billy Kearns, Hartford.....L 6
Dec. 15—Bob Nash, Holyoke.....KO by 5

1948

Feb. 2—George Parsons, Holyoke.....KO 5
Feb. 9—Freddie Veratti, Holyoke .....KO 2
May 6—Billy Smith, Worcester .....L 6
May 13—Dick Shea, Worcester .....KO 3
May 27—Billy Smith, Worcester .....D 8
June 3—Kid Johnson, Worcester ....KO 6
July 27—Allard Percy, Troy .....W 8
Aug. 26—Tony Falco, No. Adams .....L 10
Sept. 14—Joe Danos, Troy .....KO 2
Sept. 27—Joe Danos, Troy .....L 10

FRANK WALLACE

Houston, Texas Welterweight

1946

Apr. 9—Rubin Guerra, Houston .....W 4
Apr. 12—Joe Robinson, Beaumont.....W 6
May 28—Otho Sligar, Houston .....KO 1
June 24—George Taix, New Orleans.....D 6
July 16—Chucko Angeles, Houston .....L 6
Aug. 27—W. E. Frazier, Austin.....W 6
Sept. 17—Bill Wilson, Houston .....L 6
Oct. 16—Lucien Jaubert, New Orleans..W 4
Oct. 28—Billy Ryan, New Orleans...KO by 4
Nov. 12—Chester Arnold, Houston .....W 6
Dec. 10—Abner Benningfield, Houston..KO 1

1947

Jan. 7—Pete Sanchez, Houston.....W 6
Jan. 17—J. B. Betts, Port Arthur.....W 6
Feb. 11—Willie Llanes, Houston.....L 6
Feb. 25—Chuchu Ruiz, San Antonio..KO by 1
Mar. 18—Panchito Gonzales, Houston....W 6
Mar. 25—Charley Talbert, Houston.....W 6
Mar. 11—Abner Bedingfield, Beaumont...L 6
Apr. 28—Al Guidry, New Orleans.....L 6
May 7—Eddie Pertolino, Galveston.....L 10
Sept. 9—Jose Ferrer, San Antonio.....W 6
Sept. 17—Rocky Venegas, Galveston.....D 4
Nov. 26—Billy Grimm, Miami.....W 6
Dec. 10—Wally DeMaio, Miami.....L 8
Dec. 17—Jimmy Muse, Miami.....W 6

1948

Jan. 2—Angel Chavez, Palm Beach ....D 10
Jan. 9—Eddie Stout, Savannah .....L 10
Jan. 23—Mike Saad, Palm Beach .....L 8
Jan. 28—Snooks Howard, Miami .....W 6
Feb. 2—Jimmy Hill, Miami .....L 8
Feb. 11—Billy Spangler, Miami .....L 6
Mar. 3—Anthony Arnone, New Orl..KO by 4
Mar. 31—Bill DeVries, Miami .....KO 5

EARL WALLS

Canadian Heavyweight

1948

May 5—Dick Lee, New York .....KO 1
May 15—Steve King, Brooklyn .....L 6
June 16—Joe Lindsay, N. Y. .....KO by 4
June 21—George Washington, Bklyn..KO by 1
June 29—Phil Alston, New York .....KO 1
Aug. 23—Maynard Jones, New York.....W 4
Oct. 29—Don Riffe, Syracuse .....KO 1
Dec. 21—Jeff Clanton, Rochester.....KO 2

JAMES WALLS

Englewood, N. J. Heavyweight

1948

Feb. 17—John Calcinore, Bklyn.....KO by 2
Mar. 1—Dom Bernardo, Rochester..KO by 4
Mar. 23—Whirlwind Wetson, Jersey City..D 4
June 8—Eddie Neuguth, New York .....W 4
July 20—Don Mogard, Brooklyn .....L 6
Aug. 6—Wade Chancey, New York ....L 8
Aug. 27—Don Mogard, New York .....L 8
Oct. 20—Don Mogard, New York .....L 6
Nov. 1—Cesar Brion, Brooklyn.....KO by 1
Nov. 6—Johnny Williams, Brooklyn.....W 4

Nov. 16—Gino Bofi, Jersey City .....W 6
Nov. 22—Carmine Vingo, N. Y. C. ..KO by 2
Nov. 30—Charlie Norkus, Jersey City...W 5
Dec. 7—Charlie Norkus, Jersey City...W 5
Dec. 16—Joe Dominick, Paterson...KO by 2

DICK WALSH

Cliffside Park, N. J. Heavyweight

1948

May 6—Joe Dominick, Torrington KO by 5
June 1—Charlie Allen, New York .....W 4
July 14—Joe Rodriguez, New York ....KO 3
July 27—Frankie Reed, New York .....W 6
Aug. 9—Gerald Jackson, Stamford.....W 6

JIMMY WALTERS

New York Middleweight

1947

Apr. 1—Len Stanton, Brooklyn.....KO 2
Apr. 15—Andy Chapman, Brooklyn.....W 4
May 6—Jules Rinaldo, Brooklyn.....L 4
May 20—Ral Walton, Brooklyn.....KO 1
June 5—Jules Rinaldo, New York.....D 4
June 19—Harold Stroud, New York.....W 4
July 15—Ralph Hughes, New York.....L 4
Oct. 14—King David, Brooklyn.....KO 2
Oct. 28—Harold Stroud, Brooklyn.....W 4
Nov. 25—Jimmy Jackson, Brooklyn.....W 6
Dec. 15—Ted DiGiammo, N. Y. C.....W 6

1948

Jan. 20—Willie Atwood, Brooklyn ....KO 2
Feb. 9—Bernie Harper, Miami .....KO 1
Feb. 20—Angel Chavez, Palm Beach ....W 6
Mar. 5—Fist Dever, Palm Beach .....D 6
Mar. 12—Billy Spangler, Palm Beach ....W 6
Mar. 19—Clyde Gordon, Palm Beach ....L 10
June 29—Larry Villeneuve, Springfield..W 6
July 5—Mike Carney, Brooklyn .....KO 5
July 26—Eddie Richardson, Brooklyn....W 6
Aug. 10—Red Arrow, New York .....W 6
Sept. 21—Jackie Dugan, Jersey City .....L 4
Oct. 11—Eddie Marno, New York .....D 6
Oct. 21—Lee Patrick, New York .....W 6
Oct. 26—Nick Bufalino, Brooklyn ....KO 3
Nov. 2—Red Bryan, Brooklyn .....W 6
Nov. 29—Eddie Guarino, Newark .....L 8
Dec. 7—Julie Rinaldo, Brooklyn.....W 6
Dec. 16—Jimmy Milligan, Paterson.....W 6

RALPH WALTON

Montreal, Can., Welterweight

1944

June 8—Johnny Cool, Portland.....W 8
July 7—Willie Valentine, Worcester....D 8
July 17—Bobby Root, Springfield.....W 6
July 31—Ernie Forte, Providence.....L 10
Aug. 7—Frankie Ross, Springfield.....W 6
Aug. 14—Vic Costa, Springfield.....D 6
Aug. 21—Al Gauthier, Springfield.....KO 1
Aug. 30—Maurice Lavigne, Montreal....D 8
Sept. 12—Pat Gillis, Montreal.....W 6
Sept. 19—Larry Villeneuve, Bangor.....L 8
Sept. 28—Larry Villeneuve, Portland.....L 8
Oct. 10—Jimmy Doyle, N. Bedford KO by 5
Oct. 17—Lefty LaChance, Bangor.....KO 2
Nov. 22—Bill Bailey, Quebec .....KO 2
Dec. 5—Eddie Halligan, Bangor.....KO 1
Dec. 8—Johnny Mara, Augusta.....W 10
Dec. 15—Gene Burton, Boston.....L 10
Dec. 29—Al Coutoure, Lewiston.....LF 7

1945

Jan. 4—Al Freda, Bangor.....KO 6
Jan. 18—Rajah Sabu, Montreal.....W
Jan. 23—Willie Pep, Hartford.....L 10
Jan. 30—Al Freda, Bangor.....W 10
Feb. 13—Frankie MacDougall, Bangor...W 8
Mar. 13—Joey Manfro, Bangor.....L 8
Mar. 19—Ray Brown, Holyoke.....L 8
Apr. 10—Alex Doyle, Bangor.....D 8
Apr. 19—George LaRover, Boston.....L 8
Apr. 24—Joe Miller, Buffalo.....W 10
May 8—Alex Doyle, Bangor.....W 10
May 11—Jorge Morelia, Boston.....L 8
May 21—Dave Castilloux, St. John, N. B. L 10
June 19—Rene Cantero, Bangor.....D 10
June 22—Vic Jade, Manchester.....W 8
July 11—Alex Doyle, Albany.....W 10
July 17—Dave Castilloux, Montreal.....L 10
Aug. 7—Tony Falco, Hartford.....KO by 4
Aug. 21—Rene Cantero, Bangor.....KO 5
Aug. 27—Chester Rico, Stamford.....D 10
Sept. 9—Dave Castilloux, Quebec ..KO by 4
Oct. 11—Willie Russell, Dayton ....KO by 4
Nov. 27—Joe Peralta, Montreal.....L 10

1946

Feb. 18—Chico Berrado, Montreal .....W 10
Feb. 27—Charlie Fusari, Orange ....KO by 6
Mar. 14—Charlie Fusari, Orange .....L 10
Mar. 28—Norman Rubio, Orange ....KO by 9
Apr. 25—Frankie Feener, Portland, Me...D 10
May 8—Buster Beaupre, Bangor .....KO 4
June 4—Irving Palefsky, N. Y.....KO by 2
July 25—Harry Hurst, Montreal ....KO by 6
Aug. 9—Jimmy Anest, Sydney, N. S.....L 10
Aug. 28—Billy Tordiglione, Halifax..KO by 3
Sept. 23—Al Couture, Lewiston .....KO by 1
Nov. 19—Morris Reif, B'klyn .....KO by 4
Nov. 26—Tommy Spencer, St. John..KO by 1

1947

Jan. 9—Buster Beaupre, Burlington....L 10
Feb. 12—Herb Freeman, Bangor.....KO by 6
May 20—Jimmy Walters, Brooklyn..KO by 1
June 9—Joey Peralta, Stamford.....D 8
Sept. 16—Frankie Duane, Elizabeth.....L 8

1948

Jan. 3—Paddy Young, Brooklyn ..KO by 1
Feb. 24—George Gervin, Montreal .....L 8
May 4—Eddie LeBoeuf, Montreal..KO by 4

BOBBY WARD

San Francisco, Calif. Middleweight

1947

Jan. 7—Gil Mojica, San Jose ....KO by 4
Feb. 3—Johnny Enos, San Francisco ..D 4
Feb. 7—Edwin Keller, San Francisco ..L 4
Feb. 10—Edwin Keller, San Francisco..D 4
Feb. 12—J. T. Ross, Crescent iCty...KO by 2
Feb. 25—Joe Orosco, Sacramento..KO by 4
Mar. 18—Willie Vega, San Jose .....W 6
Mar. 24—Speedy Cannon, San Francisco..L 4
Mar. 28—J. T. Ross, San Francisco..KO by 2
July 22—Obie Wooten, Sacramento .....L 4
Sept. 5—Hank Thurman, San Francisco..L 4
Sept. 29—Bob Patterson, San Francisco..L 4
Nov. 25—Frankie Rao, San Jose .....L 4

1948

Feb. 3—Terry Wagner, Portland .....D 6
Feb. 11—Chris Clark, Oakland .....W 6
Feb. 17—Tito Hawkins, San Jose .....KO 2
Mar. 3—Larry Carter, Oakland .....D 4
Mar. 8—Larry Carter, Oakland .....W 4
Apr. 6—Bill McGee, San Jose .....KO 6
Apr. 13—Mike Angustian, San Jose ....L 6
May 5—Bobby Silva, Oakland .....W 4
May 10—Pedro Jiminez, San Francisco..W 6
June 2—George Smith, Oakland .....L 6
June 22—Jack Chase, Portland .....D 6
July 19—Pedro Jiminez, San Francisco..L 6
Aug. 3—Jack Snapp, Portland .....D 6
Aug. 17—Harry Kid Matthews, Seattle...L 10
Sept. 1—George Smith, Oakland .....D 6
Sept. 28—Bobby Volk, Portland .....L 10

JIMMY WARD

Chicago Lightweight

1947

Mar. 28—Leonard Caesar, New Orleans..L 8
Oct. 29—George Sheppard, Chicago.....W 6
Nov. 19—George Sherman, Chicago.....L 6
Dec. 1—Troy Gray, Chicago.....D 4

1948

Jan. 19—Otis Walker, Chicago .....L 5
Jan. 23—Tommy Lemmon, Chicago .....L 6
Feb. 23—Howard Bleyhl, Minneap..KO by 6

JOHN WARE

Princeton, N. J. Middleweight

1948

Jan. 27—Ray Aliverto, Trenton .....L 4
Mar. 2—Art Harris, Trenton .....W 4
Mar. 23—George Lewis, Trenton .....W 6
Apr. 6—Joe Aurillo, Trenton .....W 6
Apr. 20—Edgar Greenward, Trenton ....W 6

HAYWARD WARNUM

Boston, Mass. Middleweight

1946

Nov. 13—Billy Counts, Providence .....W 4

1947

(Inactive)

1948

Jan. 19—Tony Genovese, Boston .....KO 4

Feb. 20—George Brown, Worcester ------D 10
Feb. 27—Charley Williams, Worcester --L 10
Apr. 9—Jules Rinaldo, Worcester ------KO 1
Apr. 23—Frankie Ross, Worcester ----KO 5
May 11—Jimmy Sauer, Salem ----------KO 3
Sept. 17—Joe Blackwood, So. Berwick---D 10
Nov. 1—Otis Graham, Holyoke --------W 8
Dec. 13—Nick Kashuba, Holyoke ------W 10

JACK WARREN

Los Angeles, Cal. Negro Heavyweight

1947

Feb. 18—Stewart Maldon, Los Angeles--D 6
Mar. 4—Ralph Hooker, Los Angeles-KO by 4
May 27—Dale Hall, Los Angeles------NC 2
June 16—Bob Scott, Ocean Park---------W 4
June 23—Dutch Culbertson, Los Ang.---D 4
July 8—John Koster, Los Angeles----KO 4
Aug. 11—Roland Spencer, Ocean Park--W 10
Sept. 1—Tommy Garland, Ocean Park--L 10
Oct. 7—Dutch Culbertson, Los Ang.----L 6

1948

Jan. 20—Ray Stevens, Los Angeles ------L 6
Mar. 5—Billy McClure, Hollywood ----D 6
July 26—Ray Stevens, San Francisco----L 8

JIMMY WARREN

Born in Brooklyn. Lightweight

1942

May 18—Clyde English, N. Y. C.---------W 4
May 26—Clyde English, L. I. City ------W 4
June 1—Eladio Colon, N. Y. C. ---------W 4
June 6—Ralph Baez, L. I. City --------KO 1
June 16—Clyde English, L. I. C.---------D 4
June 23—Al Cooper, L. I. C.-----------KO 3
June 29—Ralph Baez, Brooklyn --------KO 1
July 7—Al Cooper, Brooklyn ----------W 4
July 20—Al Cooper, Brooklyn ----------W 4
Aug. 14—Stanley Johnson, Brooklyn-----W 4
Aug. 20—Eladio Colon, Brooklyn--------W 6
Sept. 3—Leo LeBron, Elizabeth, N. J. KO 4
Sept. 8—Clyde English, White Plains--W 6
Sept. 17—Earl Mintz, Elizabeth, N. J. --KO 4
Sept. 21—Willie Walker, N. Y. C.---------W 6
Sept. 25—Clyde English, N. Y. C. --------W 4
Oct. 3—Leo LeBron, Brooklyn --------D 6
Nov. 5—Jimmy Muttons, Eliz., N. J...KO 3
Nov. 7—Harry Diduck, Brooklyn ------W 6
Nov. 21—Rufus Rogers, Brooklyn ------W 6
Nov. 24—Leo LeBron, Brooklyn --------W 6
Dec. 11—Ossie Rodriguez, N. Y. C. -----L 6
In U. S. Navy.

1943

Jan. 9—Johnny Cockfield, Brooklyn ---W 6
May 15—Bill Reed, Brooklyn ----------NC 4

1946

Apr. 16—Al Delmont, Hartford --------KO 1
Apr. 18—Speedy Hooks, Atlantic City--KO 4
Apr. 23—John L. Thomas, New York----W 6
Apr. 26—Raoul Madrid, N. Y.----------KO 1
May 2—Eddie White, Atlantic City-----W 6
May 21—Harry Diduck, Brooklyn--------W 6
May 23—Humbert Morris, Atlantic City-W 6
May 28—Ruby Garcia, B'klyn ----------W 8
July 9—Harry Diduck, Hartford -------D 8
July 17—Ossie Rodriquez, B'klyn -------W 10
Sept. 17—Charley Noel, B'klyn ----------W 8
Oct. 22—Augie LaPara, B'klyn --------KO 3
Nov. 12—Raul Zenit, B'klyn ----------KO 1
Dec. 17—Humberto Zavala, Brooklyn----W 8

1947

Jan. 14—Al Pennino, Brooklyn----------L 8
Mar. 18—Leo Milito, Brooklyn----------W 8
Apr. 8—Carmine Fatta, Brooklyn------KO 2
Apr. 22—Cyril Gallie, Brooklyn--------KO 1
June 4—Harry Hintlian, New York------W 8
June 10—Walter Cabey Lewis, New York-W 8
July 7—John LaRusso, New York------W 8
July 24—Paddy DeMarco, Brooklyn-KO by 6
Sept. 5—Joey Carkido, New York-------L 8
Sept. 22—Tommy McGovern, New York--W 8
Oct. 14—Tommy McGovern, New York--L 8
Dec. 2—Dino Bleta, New York----------W 8
Dec. 16—Jimmy Joyce, Brooklyn-------KO 5

1948

Mar. 6—Jimmy Anest, Brooklyn ------W 8
Mar. 16—Maxie Starr, Brooklyn --------L 8
Apr. 6—Maxie Starr, Brooklyn --------L 8
Apr. 13—Bobby Rosado, Hartford---KO by 2
Aug. 23—Mickey Garcia, New York ----KO 3
Sept. 18—Mario Marino, Brooklyn ------W 8
Oct. 26—Billy Liggett, Brooklyn --------W 8
Nov. 8—Leo Milito, New York ----------L 10
Dec. 6—Johnny Wolgast, Brooklyn ----W 8

BEE BEE WASHINGTON

Washington, D. C. Middleweight

1943

Nov. 29—George Williams, Washington--W 4
Dec. 6—Gene Brown, Washington-------D 6
Dec. 13—Charlie Gaines, Washington---KO 2
Dec. 28—Jesse Maroney, Wash.------KO by 6

1944

Jan. 10—Eddie Sparks, Washington----KO 2
Jan. 17—Lee Rosen, Washington---------W 6
Jan. 21—Jackie Smith, Washington----KO 3
Jan. 31—Tommy Mollis, Washington-----L 6
Feb. 7—Leon Anthony, Washington------W 6
Feb. 28—Tommy Mollis, Washington-----L 8
Mar. 6—George Williams, Baltimore----W 8
Mar. 10—Ray Rovelli, Washington--------L 6
Apr. 24—Ira Johnson, Baltimore--------KO 5
June 21—Bobby Howard, Washington---KO 5
July 17—Rocky Luciano, Washington----W 6
Aug. 1—Bobby Brown, Washington------W 6
Aug. 29—Billy White, Washington--------W 6
Oct. 10—Jess Moraney, Washington ----W 8
Oct. 23—Jess Moraney, Washington -----D 8
Nov. 6—Tiger Lou Jones, Washington--W 8
Nov. 27—Al Johnson, Washington-------KO 6
Dec. 18—Ossie Harris, Washington--------D 9

1945

Jan. 16—Johnny Finazzo, Washington----D 10
Feb. 13—Johnny Finazzo, Washington---D 10
Mar. 12—Johnny Finazzo, Washington---W 10
Apr. 9—Georgie Williams, Washington--W 10
May 7—Johnny Finazzo, Washington---W 12
June 4—Frankie Terry, Washington-----W 10
July 3—Vic Dellicurti, Washington-----W 10
Aug. 13—Jerry Fiorello, Washington-----W 10
Sept. 20—Indian Gomez, Washington-----W 10
Oct. 15—Ray Rovelli, Washington--------W 10
Nov. 13—Johnny Lawer, Washington------W 10
Dec. 11—Bernie Lanier, Washington---KO 6

1946

Jan. 7—Jimmy Mandell, Wash. --------KO 5
Jan. 24—Indian Gomez, Baltimore ------W 10
Feb. 12—Jimmy Mandell, Wash. ---------D 10
Mar. 19—Jimmy Mandell, Wash. ---------W 10
May 20—Aaron Perry, Wash. --------KO by 9
July 23—Reuben Shank, Wash. ----------W 10
Aug. 12—Ossie Harris, Wash. --------KO by 10
Sept. 16—Smuggy Hursey, Wash. --------W 10
Oct. 7—Bobby Berger, Wash. ----------W 10
Oct. 21—Oscar Boyd, Wash. ----------KO 7
Nov. 18—Joe Curcio, N. Y.----------D 10

1947

Jan. 3—Joe Curcio, New York----------L 10
Feb. 4—Tommy Yarosz, Pittsburgh-----L 10
Mar. 3—Carmen DeJohn, Wash., D. C..KO 4
Mar. 10—Cyclone Williams, Baltimore---W 10
Apr. 7—Solly Zalter, Wash., D. C.----KO 4
May 26—Smuggy Hursey, Wash., D. C...L 10
Aug. 18—Tommy Yarosz, Wash., D. C...L 10
Aug. 25—Frank Lacy, Baltimore----------L 10
Sept. 17—Charley Padalino, Toledo------W 10
Nov. 10—Frank Lacy, Wash., D. C.-------L 10
Dec. 8—Frank Sweeney, Wash., D. C.----L 10

1948

Mar. 1—Joe O'Connell, Wash., D. C...KO 5

BUDDY WASHINGTON

Pocatello, Idaho, Lightweight

1947

—Jerry Ramsey, Seattle--------KO 2
—Jim Archer, Seattle----------KO 2
—John Archer, Vancouver--------W 4
—Bobby Williams, Salt Lake----KO 1
—Alf Bucskin, Pocatello----------W 6
—Bunty Andrews, Vancouver----D 4
—Bunty Andrews, Seattle--------W 4
—Paulie Cook, Tacoma----------KO 3
—Bobby Seabee, Boise----------KO 3
—Rip McDonald, Salt Lake -----KO 3
—Jerry Como, Boise----------W 8
—Otto Voiska, Ogden----------KO 2
—Frankie Ross, Twin Falls------KO 2
—Frankie Campbell, Salt Lake--KO 3
—Tony Zullo, Salt Lake--------KO 2
—Andy Davini, Salt Lake--------KO 2
—Jackie Wilson, Delta, Utah----KO 3

—Al Romero, Magna, Utah.....KO 3
July —Keith Nuttall, Salt Lake.....D 10
Aug. 20—Louis Ruybaldi, Twin Falls....KO 10
Sept. 15—Dickie Weinhold, Salt Lake....W 8
Oct. 13—Ernie Hunick, Salt Lake C..KO by 2
Oct. 20—Lyman Holloway, Twin Falls..KO 5
Nov. 3—Jim Wilson, Salt Lake City....KO 1
Nov. 18—Dickie Weinhold, Twin Falls..KO 1
Nov. 24—Rocky Howe, Salt Lake City..W 10
Nov. 26—Bobby Zullo, St. Anthony, Ida. KO 1
Dec. 8—Frankie Montoya, Salt Lake C..W 10
Dec. 11—Al Romero, St. Anthony.....W 8

1948

Feb. 23—Tony Martin, Salt Lake City..KO 2
Apr. 2—Joe Velez, Spokane .....KO by 3
May 24—Keith Nuttall, Ogden .....L 10
June 29—Felix Bueno, Salt Lake City....L 10
July 27—Joe Velez, Spokane .....KO by 1
July 5—Ernie Hunick, Salt Lake C..KO by 6
Sept. —Gerry "Al" Marotti, Twin Falls..L 10

GEORGE WASHINGTON

New York Heavyweight

1947

Sept. 16—Bobby Jakes, Coney Island....KO 2
Sept. 30—Jimmy Walker, Jersey City KO by 3
Oct. 10—Jim Kimball, New York..KO by 2
Oct. 25—Jim Holden, Brooklyn.....L 4
Nov. 11—Ben Rusk, New York .....KO by 3
Dec. 2—Howard Berger, Brooklyn....KO 1
Dec. 13—Ben Rusk, Brooklyn.....KO by 2
Dec. 17—Don Riffe, Binghamton.....KO 2

1948

Jan. 6—Carmine DiGeorgio, N. Y..KO by 2
Jan. 23—Harry Bernstein, Worc'ter..KO by 4
Jan. 21—Ellie Rogalle, New York.....L 4
Feb. 10—Carmine Vingo, New York.....L 4
June 21—Earl Walls, Brooklyn .....KO 1
June 29—J. D. Kilpatrick, N. Y.....KO by 2
Aug. 6—Phil Alston, New York....KO by 2
Nov. 29—Jimmy Evans, Brooklyn .....L 6

JUNIOR (JAS. J.) WASHINGTON

San Diego, California, Negro, Middleweight

1944

Jan. 1—Ray Lewis, San Diego.....KO 2
Jan. 7—Bernie Cardenas, Hollywood..W 6
Feb. 4—Rudy Campa, San Diego.....KO 6
Mar. 10—Bobby Berger, S. Diego..KO by 1
Apr. 21—Joe Joy, San Diego.....KO 3
June 9—Vincent Villavicencio, S. Diego..D 10
Aug. 11—Willie Collins, Hollywood.....W 4
Sept. 8—Alonzo Williams, San Diego....W 10
Oct. 20—Langston Dennis, San Diego....L 10

1945

Mar. 2—Russ Long, San Diego.....W 6
Apr. 16—Larry Carter, San Francisco....W 6
Aug. 7—Jake Stephens, Los Angeles..KO 4
July 13—Bud Singleton, San Diego.....KO 2
July 27—Frankie Calzo, San Diego.....W 6

1946

Aug. 27—Francis Ogg, Los Angeles.....W 6
Sept. 3—Billy Mitchell, Los Angeles.....W 6
Sept. 30—Louis Wise, Ocean Park.....KO 7
Dec. 9—Kenny Watkins, Ocean Park
KO by 8

1947

May 20—DeWitt Dean, Elizabeth.....W 6
June 3—DeWitt Dean, Elizabeth.....KO 2
June 17—Buddy Farrel, Elizabeth.....W 8
July 25—Frankie Augustain, San Diego KO 7

1948

Mar. 19—Garfield Coleman, S. Diego..KO by 6
Aug. 25—Larry Huff, Pittsburgh .....KO 7
Oct. 11—Cleve Bailey, Pittsburgh.....W 8

SHERMAN WASHINGTON

Ohio Heavyweight

1946

Oct. 1—Ted Woodward, Columbus .....D 6
Oct. 28—Pat Richards, Huntington .....L 6
Nov. 22—Dan Kelly, Akron .....W 6

1947

Jan. 1—Tommy Woodward, Columbus..L 6
May 20—Bob Clark, Columbus.....W 6
June 16—Lee Carter, Columbus.....L 6
Aug. 11—Cecil Hunter, Columbus.....D 4
Dec. 16—Johnny DeNero, Buffalo.....L 6

1948

July 30—Floyd Gibbons, Columbus ....W 6

JOEY WASNICK

(Billy Marcus—Joey Dell)

New Haven, Conn. Featherweight

1944

Jan. 10—George Marino, New Haven....L 5
Jan. 21—Bobby Irish, New London.....L 6
Apr. 10—Bobby Richards, New Haven....L 6
May 11—Jack Cutle, New London.....L 6
May 23—Eddie Reardon, Hartford.....L 6
May 29—Baby Brown, Springfield.....D 4
June 30—Al Mobley, Long Branch..KO by 4
July 11—Billy Marcus, Springfield.....L 4
July 24—Billy Marcus, Springfield.....D 6
Oct. —Billy Nelson, Miami.....L 8
(Record Incomplete)

1945

Jan. 9—Tippy Tim, Hartford.....L 6
Feb. 5—Jackie Moriarity, New Haven...L 6
Feb. 19—Joe Monty, Holyoke.....KO by 2
Feb. 26—Billy Wilson, Providence.....L 6
Mar. 6—Nick Stato, Hartford.....L 6
June 11—Ernie Cabral, New Haven.....L 6
June 12—Jerry Darby, White Plains.....L 6
Sept. 24—Ernie Cabral, New Haven.....L 6
Oct. 23—Freddie Polowitzer, Hrfrd..KO by 6
Nov. 5—Frankie Lamarr, New Haven..KO 6
Nov. 13—Ellsworth Simley, Hartford.....D 6
Nov. 16—Teddy Swain, Worcester.....L 6
Nov. 26—Billy Murray, Boston.....L 6

1946

Jan. 4—Louis Tavares, Providence.....L 6
Jan. 14—Joe Dell, New Haven.....D 4
Jan. 21—Sammy Zelman, New Haven...D 4
Feb. 5—Ernie Cabral, New Haven.....W 6
Mar. 5—Honey Boy Villia, New Haven..L 8
Apr. 1—Joey Dell, New Haven.....D 6
Apr. 25—Angelo Ambrosano, New Haven..L 6
May 17—Roland Prairie, Montreal...KO by 6
July 16—Ed Reardon, Norwalk.....L 6
Sept. 16—Manolito Kid, Miami .....L 8
Sept. 25—Frank Fernley, Miami.....L 6
Oct. 9—Stacky Rowe, Miami .....L 8
Oct. 17—Joey Diaz, Tampa .....KO by 5
Oct. 29—Woody Woodcock, Chlston..KO by 6
Nov. 6—Curley Nichols, Miami.....W 6
Nov. 20—Curley Nichols, Miami.....KO by 6
Dec. 4—Stacky Rowe, Miami.....L 6
Dec. 18—Jackie Perkins, Miami.....KO by 4

1947

Jan. 2—George Perez, Tampa.....KO by 2
Feb. 12—Bob Elliott, Miami.....L 6
Feb. 15—Bob Elliott, Miami.....L 6
Feb. 24—Jackie Hogan, Miami.....KO by 6
Mar. 1—Bobby Fuller, Palm Beach.....L 6
May 7—Bobby O'Day, Miami.....KO 2
May 14—Mickey Hogan, Miami.....D 6
Aug. 25—Greg Perez, Miami.....KO 4
Sept. 15—Augie Yarrett, Miami .....L 6
Oct. 8—Davey Allen, Miami.....L 4
Oct. 15—Harry Harvey, Miami.....L 6
Nov. 3—Joey Costa, Miami.....L 6
Nov. 10—Jim Enopia, Miami.....L 6
Nov. 12—Harry Harvey, Miami.....L 6

1948

Mar. 12—Joey Montiero, St. Petersburg..W 6
Apr. 1—Lew Williams, Orlando .....KO 3
Apr. 2—Orlando Fernandez, St. P..KO by 7
Apr. 5—Ernest Nogues, Orlando .....L 6
Apr. 13—Max Coleman, Jacksonville ..W 8
Apr. 20—Max Coleman, Jacksonville...W 10
June 9—Jim Maddox, Jacksonville ....W 4
June 21—Harry Caminita, New Orleans..L 4
June 28—Jimmy Saldo, New Orleans....W 4
Aug. 9—Joe Rodriguez, New Orleans....L 4
Aug. 11—Johnny Villaneuva, N. Orl..KO by 3
Aug. 24—Harry Harvey, Jacksonville....D 4
Aug. 26—Jimmy Maddox, Jacksonville..D 10
Aug. 31—Blondy Baggett, Jacksonville..L 6
Sept. 7—Harry Harvey, Jacksonville ....L 10
Sept. 14—Tom Peavy, Jacksonville .....L 4
Sept. 16—Kid McCoy, Alma, Ga. .....D 10
Sept. 21—Tom Peavy, Jacksonville....KO 3

BOBBY WATERS

Philadelphia, Pa. Lightweight

1944

Mar. 13—Lee Q. Murray, Washington....L 4
July 25—Ike Phillips, Reading.....KO 2

Aug. 21—Jimmy Allen, Allentown.....D 4
Aug. 22—Talbert Anderson, Reading....W 6
Nov. 24—Rocky Major, Reading.....D 6

1945

Jan. 11—Frank Parramore, Phila.....KO 2
Mar. 8—Jesse Watson, Philadelphia..KO by 2
Mar. 15—Lee Murray, Harrisburg.....L 6
May 9—Billy Shelton, Harrisburg.....KO --
June 6—Jack Petroskie, Harrisburg.....W 8
July 4—Henry Pratt, Pittsburgh.....KO 2
Nov. 1—Tino Rosas, Harrisburg.....W 6
Nov. 14—Johnny Fees, Harrisburg.....W 6
Nov. 19—Bill Richardson, Washington..KO 2

1946

Feb. 5—Bernie Cady, Wash. .....KO 3
Feb. 28—Bobby Richardson, Baltimore..W 6
Mar. 15—Matt Parker, Reading .....D 8
Sept. 3—Baby Armstrong, Harrisburg..KO 2
Oct. 2—Jeff Holloway, Harrisburg.....W 8
Nov. 29—Walter Stevens, Wilkes B..KO by 7

1947

Feb. 7—George Smith, Baltimore.....L 8
Mar. 5—Joey Krikas, Harrisburg.....KO 1
Apr. 16—Walter Lewis, Harrisburg.....W 8
June 19—Leon Broxton, Philadelphia...KO 5
Sept. 25—Leon Broxton, Philadelphia....W 6
Dec. 4—Matt Parker, Harrisburg.....D 8

1948

Feb. 9—Richie Orange, Phalidelphia....L 6
May 7—Joey Fagan, Philadelphia....KO 6
Nov. 26—Eddie Holloway, Reading.....L 6

HANK WATKINS

Newark N. J. Middleweight

1948

Mar. 11—Harvey Turner, Atlantic City..KO 1
Apr. 19—Charley Brown, Newark.....D 4
May 11—John Askew, Jersey City .....W 4
June 1—Johnny Gray, Newark .....W 4
June 14—Renato Tontini, Newark...KO by 5
Aug. 27—Van Butler, Eatontown...KO by 7
Oct. 5—Roger Muriel, Red Bank, N. J..D 6

JACKIE WATKINS

Homestead, Pa. Lightweight

1947

Jan. 30—Joe Sharpe, Pittsburgh....KO by 1
Mar. 12—Sammy Mastream, McK'sport...L 6
Mar. 20—Sammy Mastream, Pittsburgh...L 6
May 1—Jim Brown, Pittsburgh.....KO 1
May 8—Young Runco, Pittsburgh .....KO 1
June 9—Joey Sharpe, Pittsburgh.....KO 1
June 23—Joey Sharpe, Pittsburgh.....KO 1
July 8—Ray Brown, Pittsburgh.....KO 1
Aug. 5—Al Gaultier, Pittsburgh...KO by 4
Sept. 22—Toy Hare, Pittsburgh.....L 4
Nov. 20—Herky Kaminsky, Pittsburgh...L 4

1948

Apr. 22—Joe Sharpe, Pittsburgh .....KO 1
June 9—Ruby Fowers, Pittsburgh .....W 4
Sept. 15—Billy Neumont, Pittsburgh.....L 4
Dec. 16—Kid Tagg, Youngstown .....KO 3

JAY WATKINS

Flint, Mich. Negro Lightweight

1947

June 13—Gil Holcomb, Flint.....KO 3
July 18—Joe Henderson, Detroit.....KO 4
Aug. 22—Ted Black, Flint.....KO 3
Nov. 18—Eddie Brant, Detroit.....KO 1

1948

Feb. 2—Freddie McClure, Detroit .....W 6
Feb. 12—Harold Green, Saginaw .....KO 1
Feb. 28—Ernest Rowell, Flint .....W 6
Mar. 12—Larry Moreland, Saginaw.....KO 3
Mar. 22—Joe Tibbens, Flint .....KO 2
Apr. 22—Dave Marsh, Flint .....W 6
June 3—Herb Wiley, Saginaw .....KO 2
June 25—Wilfred Miro, Flint .....KO by 4
Oct. 5—Joe Kelly, Detroit .....W 6
Nov. 19—Nathan Bridges, Detroit .....W 5
Dec. 17—Willie Hull, Detroit .....KO 2

JIM WATKINS

New York, N. Y. Bantamweight

1948

Aug. 2—Eddie Hines, New York.....D 4
Aug. 18—John Carr, New York .....L 4
Aug. 31—Danny Falcone, Hartford ....D 6
Nov. 4—Manuel Batista, New York ....W 4
Nov. 15—Johnny Carr, New York .....L 4
Nov. 26—Tim Healy, New York .....L 6
Dec. 9—Manuel Batista, New York....KO 1
Dec. 15—Bobby Bell, New York ....KO by 2

JIM WATKINS

New London, Conn. Lightweight

1948

May 7—Jack Armstrong, N. LondonKO by 3
July 6—Walter Keyes, New York .....W 4
July 12—Tony Acevedo, New York ....KO 1
July 16—Roy Cuthbertson, New York..KO 1
July 27—Al Lockwood, New York .....L 4
Aug. 2—Charley Mesa, Brooklyn .....L 4
Aug. 10—Frank Fisher, New York .....W 4
Aug. 13—Jay Parlin, Hurleyville .....W 4
Aug. 16—Charley Mesa, New York .....W 4
Aug. 30—Larry Mujica, New York .....L 4
Sept. 15—Jimmy Evans, Binghamton ....W 4
Sept. 21—Roy Carpenter, Binghamton...W 4
Sept. 25—Joey Krikas, Brooklyn .....KO 2
Sept. 29—Larry Johnson, Bingh'ton..KO by 2
Oct. 6—Jimmy Donnelly, New York...L 4
Oct. 18—Joey DiGuardia, New York ....W 4
Oct. 30—Johnny Meza, Brooklyn .....KO 2
Nov. 10—Billy Murphy, New York .....L 6
Nov. 17—Jimmy Hegeman, New York..KO 6
Dec. 1—Pete Ferrente, New York.....KO 4
Dec. 6—Jimmy Tarangelo, New York..KO 2
Dec. 8—George Wright, New York .....L 6
Dec. 15—Charley Donovan, New York...W 6

KENNY WATKINS

Coast Negro Middleweight

1943

Feb. 4—Chester Parks, Ocean Park....KO 4
Feb. 23—Reecy Davis, Los Angeles.....D 4
Mar. 2—Wilson Mackey, Ocean Park...W 4
Mar. 9—Willie Collins, Los Angeles....W 4
Mar. 15—Acey Haynesworth, Ocean Park W 6
Mar. 21—Willie Wright, Ocean Park.....KO 1
May 4—Reecy Davis, Los Angeles...KO by 4
June 26—Reecy Davis, San Diego.....KO 3
Aug. 18—Reecy Davis, Long Beach.....KO 9
Sept. 10—Herman Graves, Hollywood....D 4
Sept. 17—Louie Wise, Hollywood.....W 4
Sept. 29—Herman Graves, Long Beach..KO 8
Nov. 5—Jackie Burke, San Francisco...W 10
Nov. 12—Jimmy Grimmage, Los Angeles..W 6
Nov. 26—Rusty Payne, San Diego.....L 6

1944

Jan. 21—Armando Rodriquez, Hollyw'd..W 6
Feb. 4—Sgt. Gaston Miller, Hollywood..W 6
May 24—Roman Starr, Wilm., Cal. .....W 10
June 7—Kenny LaSalle, Wilm., Cal. ..KO 8
June 28—Reecy Davis, Wilm., Cal. .....W 10
Aug. 23—Sgt. Gaston Miller, Wilm., Cal. ..W 10
Sept. 5—Roy Miller, Los Angeles.....W 10
Oct. 16—Sgt. Gaston Miller, Ocean Park..W 10

1945

Jan. 22—Ray Acosta, Ocean Park.....KO 4
July 17—Jack Chase, Los Angeles .....W 10
Aug. 7—Jack Chase, Los Angeles .....W 12
Aug. 29—Billy Smith, Oakland.....KO by 2
Sept. 14—Reecy Davis, Los Angeles.....KO 3
Sept. 25—Billy Smith, Los Angeles..KO by 7
Nov. 23—Jack Chase, Hollywood.....L 10

1946

Jan. 7—Allen Arnett, Long Beach.....W 6
Feb. 11—Jimmy Richards, Ocean Park..KO 2
Mar. 8—Frank Angustain, Hollywood..W 10
June 5—George Evans, San Francisco...W 10
July 8—Jimmy Coleman, Ocean Park...W 10
Aug. 5—Johnny Eaton, Ocean Park...KO 8
Aug. 30—Jack Chase, Hollywood.....L 10
Oct. 25—Paulie Peters, Hollywood.....KO 7
Nov. 4—Emory Jackson, L. A.....W 10
Nov. 27—Top Row Allen, Oakland.....L 8
Dec. 9—James J. Washington, O. Park..KO 8

1947

Feb. 14—Henry Rich, San Diego.....L 10
Mar. 21—Henry Rich, San Diego.....D 10
June 9—Henry Rich, Ocean Park.....W 10
Aug. 15—Allen Faulkner, San Diego.....L 10
Sept. 12—Frank Angustain, San Diego....W 10
Oct. 20—Milo Savage, Ocean Park.....W 10

1948

Jan. 2—Bobby Castro, Hollywood .....L 10
Feb. 9—Milo Savage, Ocean Park.....D 10

Mar. 8—Milo Savage, Ocean Park.....W 10
Oct. 18—Bob Murphy, Ocean Park..KO by 9
Oct. 26—Carl Olson, Honolulu .....L 10

JESSE WATSON

Omaha, Neb. Featherweight

1948

May 3—James Gregory, Omaha .....L 4
May 5—Marvin Smith, Wichita....KO by 3
Aug. 13—Art Irlando, Denver .....KO by 4

JIMMY WATSON

Omaha, Neb. Negro Middleweight

1946

Sept. 16—Sammy Calabrese, Omaha.....W 4

1947

Apr. 29—Mike Sanchez, Omaha .....KO 3
June 9—Orville Bitney, Omaha .....L 4
June 12—Harvey Goraon, Kansas City..KO 2
Sept. 8—Jim Bovee, Omaha.....KO 3
Sept. 22—Julio Tristan, Omaha.....KO 4
Sept. 23—Bob Fowler, Kansas City.....W 5
Oct. 6—Eddie Simmons, Omaha.....KO 3
Oct. 20—Mike Riley, Omaha.....D 6
Nov. 10—Red Barton, Omaha .....D 4
Nov. 24—Emil Evans, Council Bluffs....D 6
Nov. 25—Vert Gibson, Kansas City.....L 4
Dec. 18—Emil Evans, Minneapolis.....D 6

1948

Jan. 7—Young Joe Louis, Omaha .....W 4
Jan. 19—Wayne Strowbridge, Omaha ...D 4
Feb. 2—Nick Basil, Omaha .....W 4
Feb. 4—Jim Cone, Des Moines .....L 4
Feb. 17—Jim Cone, Des Moines .....L 6
Feb. 25—Chick Moriarty, Lincoln, Neb..KO 5
Mar. 1—Jack Parks, Omaha .....L 6
Mar. 24—Young Joe Louis, Topeka .....W 6
Mar. 31—Kenny Barton, Wichita .....L 8
Apr. 5—Charley Green, Lincoln .....W 6
Apr. 14—Joe Danos, Wichita .....KO by 6
May 3—Eddie Simmons, Omaha .....L 4
May 21—Young Joe Louis, Denver .....W 6
Aug. 2—Eddie Simmons, Sioux City....L 5
Aug. 19—Lee Carter, Council Bluffs....W 8
Sept. 10—Eddie Simmons, Omaha .....L 4
Sept. 15—Red Barton, Wichita ....KO by 5

LARRY WATSON

Omaha, Neb., Negro Light Heavyweight

1944

Apr. 17—Roy Miller, Omaha.....KO 4
Apr. 28—Bucky Jackson, Minneapolis..KO 3
May 19—Don Brouillard, Minneapolis...W 6
May 22—Ruben Jones, Omaha.....KO 1
June 9—George Bolin, Minneapolis....KO 3
Oct. 13—Tito Taylor, Omaha.....W 6
Oct. 27—Bishop Murphy, Omaha.....KO 2
Nov. 10—Lou Angelucci, Omaha....KO by 6
(Record Incomplete)

1945

Feb. 16—Paul Hartnek, Omaha.....KO by 9
Mar. 27—Vecie Van, Minneapolis....KO by 2
June 15—Ray Augustus, Kansas City.....W 6
Oct. 5—Floyd Brenner, Detroit.....W 3
Nov. 2—Bert Dowdell, Detroit.....W 4
Nov. 12—Ted Morrison, Omaha.....KO 3
Nov. 13—Jimmy Merritt, Kansas City...KO
Nov. 19—Roy McQueen, St. Louis.....KO 1
Dec. 13—Sonny Martin, Minneapolis....KO 1
Dec. 18—Hank Postoway, Omaha.....KO 5

1946

Jan. 7—Jack Hill, Omaha.....W 10
Jan. 14—Rufus Knighton, Detroit.....W 6
Jan. 17—Willie Moore, Chicago.....L 5
Jan. 28—Walter Smith, Detroit.....KO by 6
May 13—Earl Peterson, Omaha.....KO 6
May 31—Fred Ford, Minneapolis.....L 6
June 10—Mickey McKinness, Omaho...KO 3
Sept. 2—Chuck Caldwell, Omaha.....KO 2
Sept. 30—Don Glover, Omaha.....KO 1
Oct. 28—Allen Small, Omaha .....KO 4

1947

Jan. 8—Ray Augustus, Kansas City.....W 10
Apr. 14—Earl Washington, Omaha.....KO 1
Apr. 29—Deacon Logan, Omaha.....L 6
June 12—Pat McCafferty, Kansas C..KO by 2

1948

Feb. 2—Nick Basil, Omaha .....W 4
Mar. 16—Willard Reed, Mich. City..KO by 5
May 24—Charlie Banks, Huntington..KO by 4

VEPE WATSON

Oakland, California, Middleweight

1945

July 11—Jimmy Simmons, Oakland.....L 4
Aug. 3—Henry Anderson, San Francisco W 4
Sept. 5—Jimmy Boggs, Oakland....KO by 2
Sept. 19—Chris Clark, Oakland.....L 4
Oct. 3—Tony Petro, San Francisco.....W 4
Oct. 19—Henry Christian, San Fran....NC 2
Nov. 2—Henry Paz, San Jose.....W 4
Nov. 7—Tony Petro, San Francisco.....W 4
Nov. 14—Chris Clark, Oakland .....KO 4
Dec. 5—Bobby Silva, Oakland.....KO by 4
Dec. 28—George Smith, San Fran....KO by 5

1946

Jan. 9—Jimmy Simmons, San Fran.....W 4
Jan. 14—Carl Olson, San Fran.....KO by 1
June 26—Bob Davis, San Francisco.....D 4
July 24—Butch O'Hara, San Francisco..W 4
Sept. 25—Gene Loughridge, San Fran.....L 4
Nov. 13—Buddy Jones, Oakland.....L 4

1947

Feb. 26—Manolo Sanchez, Oakland.....L 6
Apr. 16—Bill McGee, Oakland.....L 4
Apr. 18—Eddie Russey, San F'ncisco..KO by 2
May 2—Hal Robbins, San Francisco.....L 4
Aug. 20—Ernie Duarte, Oakland.....L 4
Aug. 25—Eddie Russey, San Francisco....L 4
Oct. 15—George Evans, Oakland...KO by 2

1948

Jan. 21—Mongo Luciano, Oakland ..KO by 5
Mar. 1—Eddie Russey, San Francisco....L 4
May 4—Willie Mayberry, San Jose .....D 6
May 18—Bobby Silva, San Jose .....L 6
Aug. 11—Billy Epps, Oakland .....D 4
Sept. 29—Gene Dillsworth, Oakland ....L 4

WILLIE WEASEL

Philadelphia, Pa., Negro Lightweight

1945

Apr. 25—Jimmy Allen, Philadelphia....KO 2
May 7—Talbert Anderson, Philadelphia..W (
May 25—Talbert Anderson, Phila....KO by 7
Oct. 4—Angelo Ambrosano, Phila.....W 6
Oct. 18—Danny Russell, Philadelphia..KO 5
Nov. 28—Johnny Wolgast, Philadelphia...L 8
Dec. 14—Ritchie Myashiro, Philadelphia..W 8
Dec. 25—Jimmy Allen, Philadelphia....KO 2

1946

Jan. 28—Ossie Rodriguez, Philadelphia..W 6
Feb. 1—Matt Parker, Reading.....W 8
Feb. 21—Filberto Osario, Atlantic City..W 8
Mar. 4—Danny Carabello, Phila.....KO 1
Mar. 25—Frankie Carto, Phila.....KO by 9
June 3—Ossie Rodriquez, Phila.....KO 5
Sept. 10—Johnny Wolgast, Philadelphia..KO 1
Oct. 8—Johnny Wolgast, Philadelphia..KO 6
Nov. 7—Lou Cassiano, Philadelphia.....L 8
Dec. 5—Johnny Forte, Philadelphia...KO 1

1947

Jan. 9—Johnny Forte, Philadelphia.....L 8
Feb. 3—Lou Transparenti, Philadel...KO 6
Mar. 10—Freddy Russo, Philadelphia.....L 10
May 13—George Dunn, Hartford.....L 10
June 4—Charley Riley, St. Louis..KO by 1
Oct. 6—Petey Virgin, Philadelphia.....L 8
Nov. 13—Tommy Forte, Philadelphia..KO 1

1948

Jan. 29—Santa Bucca, Philadelphia...KO 1
Feb. 26—Santa Bucca, Philadeldphia.....L 8

CHARLES (GEORGE) WEAVER

Cincinnati, Ohio Lightweight

1946

May 9—Jackie Webber, Fall River.....L 8
Aug. 19—Joe Discepoli, Cincinnati.....KO 5
Oct. 21—Joe Discepoli, Cincinnati.....L 8
Dec. 2—Oliver Cobbins, Cincinnati.....W 6

1947

Apr. 9—Eddie Brant, Dayton.....L 6
May 5—Joe Discepoli, Cincinnati.....L 6
Aug. 13—Jimmy Woods, Cincinnati.....D 6
Sept. 17—Cappy Benton, Cincinnati.....D 8
Sept. 29—Charles Scott, Cincinnati.....W 6

1948

Jan. 5—Charlie Scott, Cincinnati.....W 6
Feb. 23—Oliver Cobbins, Cincinnati.....L 6
Apr. 21—Louis Moeckel, St. Louis.....L 4
July 14—Charlie Scott, Cincinnati.....D 6

DANNY WEBB

Montreal, Canada Negro Lightweight

Born, August 17, 1920.

1940

Jan. 2—Jimmy Webster, Toronto.....L 6
Jan. 6—Martin Lefebre, Quebec.....KO 2
Feb. 21—Paul Lavergne, Quebec.....KO 2
Feb. 29—Frank Milosevitch, Quebec....W 6
Mar. 4—Scotty Ramage, Toronto.....W 6
Oct. 11—Aurelin Lamothe, Montreal....W 8
Nov. 15—Scotty Ramage, Toronto.....W 6
Dec. 16—Mike Gravino, Toronto.....W 6

1941

May 15—Aurelin Lamothe, Quebec.....W 10
May 28—Al Laperriere, Quebec.....KO 4
Aug. 20—Eddie Petrin, Montreal.....W 8
In Canadian Army.

1944

June 26—Willie Smith, Oxford .....KO 3
Oct. 9—Kid Tanner, Bristol.....W 10
Oct. 25—Jackie Paterson, London.....KO 3
Oct. 30—Boyo Rees, Bristol.....W 8
Nov. 15—Kid Tanner, London.....NC 4
Nov. 16—Tommy McGlinchey, Glasgow..W 8

1945

Feb. 12—Tommy Davies, Nottingham....W 8
Feb. 19—Bert Jackson, London.....KO 4
Mar. 5—Jim Brady, Brighton.....KO 7
Mar. 12—Johnny Russell, London.....KO 4
—Tommy Davies.....W 10
Mar. 26—Ben Duffy, Stoke Newington...W 8
Apr. 16—Bob Ramsey, London.....W 8
May 13—Ben Duffy, Antwerp.....W 4
(Interservice tournament)
May 19—Tommy Davies, Wales.....KO 7
May 23—Bob Ramsey, London.....L 8
Oct. 23—Ben Duffy, London.....KO 3
Oct. 30—Al Phillips, London.....KO by 6

1946

Jan. 15—Tommy McGlinchey, London..LF 6
Feb. 25—Ray Famcheon, London.....L 10
Mar. 1—Ben Duffy, Nottingham...KO by 6
June 20—Humberto Zavala, Brooklyn....W 10
July 8—Lew Transperenti, Coney.....KO 7
July 25—Joey Dolan, Brooklyn.....W 8
Sept. 5—Joey Dolan, Brooklyn.....L 8
Oct. 10—Dave Castilloux, Montreal.....W 12
Nov. 25—Arthur King, Toronto.....W 10

1947

Feb. 3—Gus Mell, Montreal.....W 10
Mar. 31—Dave Castilloux, Montreal.....W 10
May 16—Johnny Greco, Montreal KO by 2
July 30—Leon LeBlond, St. John.....KO 3
Aug. 7—Joe Brown, Montreal.....L 10
Sept. 10—Lefty LaChance, St. John.....KO 4
Nov. 18—Bobby English, Montreal.....KO 4
Dec. 8—Sonny Boy West, Baltimore.....L 10

1948

Feb. 9—Arthur King, Toronto.....KO by 8
Mar. 29—Julie Kogan, New Haven.....W 10
May 3—Johnny Forte, New Haven.....W 8
May 27—Tony LaBua, Brooklyn.....L 10
Aug. 25—Vic Young, St. John, N. B.....KO 4
Sept. 2—Jean Barriere, Montreal.....KO 3

EDDIE WEBB

New Orleans, La., Featherweight

1948

Aug. 16—Bernard Wortmann, New Orl. L 4
Aug. 30—Bobby Abrams, New Orleans...W 4
Sept. 17—Bobby Nolan, New Orleans.....W 4
Sept. 27—Harry Caminita, New Orl. KO by 3

JACKIE WEBER

Pawtucket, R. I. Lightweight

1946

Jan. 24—Walter Gomes, Fall River....KO 2
Feb. 1—Carter Holmes, Providence...KO 2
Feb. 15—Frankie Young, Providence....W 4
Feb. 22—Willie Keene, Providence.....KO 1
Feb. 25—Lenny Lavoie, Boston.....W 6
Mar. 6—Eddie Moran, Providence....KO 2
Mar. 13—Tommy Sheldon, Providence—KO 5
Mar. 25—Jimmie Pitts, Boston.....W 6
Apr. 3—Joe O'Hanley, Providence.....W 8
Apr. 10—Allie Wolf, Providence.....KO 6
Apr. 29—Tony Reno, Boston .....W 6
May 9—George Weaver, Fall River.....W 8
May 15—Henry Scott, Providence.....W 8
June 3—Oscar St. Pierre, Boston.....KO 6
June 12—Tommy Wells, Providence.....W 8
Aug. 1—Romeo Ducharme, Fall River..KO 3
Aug. 6—Leo Macucci, Manchester.....W 10
Sept. 11—Oliver Desmarais, Providence..W 10
Oct. 9—Freddie Yelavich, Providence..W 10
Nov. 6—Oliver Desmarais, Providence..KO 1
Nov. 20—Nick Primiani, Providence....W 10
Dec. 18—Tommy Greb, Providence.....KO 2

1947

Feb. 5—Florient Desmarais, Providence W 10
Mar. 10—Spider Armstrong, Boston.....W 10
Apr. 28—Buddy Hayes, Boston.....W 12
May 28—Tony Costa, Providence.....KO 3
July 14—Joey Angelo, Providence.....L 10
Aug. 11—Ernie Guisti, Providence.....W 10
Aug. 27—Buddy Hayes, New Bedford.....W 12
Oct. 20—Joey Angelo, Boston.....W 12
Nov. 4—Frankie Carson, Salem.....W 10
Nov. 17—Dennis Pat Brady, Boston.....L 10

1948

Jan. 26—Spider Armstrong, Boston.....W 10
Feb. 9—Dennis Pat Brady, Providence L 10
Apr. 19—Hermie Freeman, Boston.....W 10
May 3—Freddie Russo, Providence.....L 10
June 14—Roy Andrews, Providence.....L 10
July 7—Roy Andrews, Providence.....W 10
July 22—Joey Angelo, Providence.....L 10
Aug. 23—Hermie Freeman, Lewiston....W 10
Oct. 5—Ray Edwards, Hartford.....W 10
Oct. 14—Angelo Ambrosano, Fall River KO 8
Oct. 29—John LaRusso, N. Y. C.....W 8
Nov. 15—Jimmy Corti, Providence.....L 10
Dec. 20—Jimmy Corti, Providence.....W 10

TED (TIGER) WEEMS

Chicago, Ill. Lightweight

1946

Mar. 18—Mickey Wilson, Chicago.....KO 1
May 6—Roy Lewis, Chicago.....L 4
May 13—Joey Richards, Chicago.....W 4
May 20—Gene Joyce, Chicago.....L 5
June 23—Bernard Paige, Chicago.....L 4
July 29—Al Salazar, Chicago.....W 4
Sept. —Jimmy Joyce, Hammond..KO by 3
Sept. 16—Jimmy Cox, Omaha.....D 4
Oct. 8—Ralph Frenzey, Chicago.....KO 2
Oct. 11—Buster Miles, Indianapolis.....L 5
Oct. 24—Gene Jopce, Michigan City.....L 6
Nov. 4—Pat Kelley, Chicago.....D 4
Nov. 6—Willard Coffey, Milwaukee.....L 6
Nov. 22—Gaby Ferland, Chicago.....L 5
Nov. 27—Roy Lewis, Michigan City.....L 6

1947

Jan. 24—Baby Amador, Chicago.....D 4

1948

Jan. 5—Jack Perrin, Chicago.....KO 1
Jan. 12—Ed Rawlings, Chicago.....W 4
Jan. 27—Ernie De France, Chicago.....W 4
Feb. 9—Pete Megas, Chicago.....W 4
Apr. 9—Stan Hartman, Chicago.....L 4
Apr. 26—Bobby Sherrer, Chicago.....L 4
May 26—Fred Hadley, Rockford .....W 4
June 1—Bobby Sherrer, Chicago.....KO 1
June 7—John Labroi, Chicago.....L 4
—Doug Van Hoff, Rockford .....L 6
July 12—Pat Iacobucci, St. Louis.....L 8
Oct. 20—Matt Dougherty, Rockford, Ill. L 8
Dec. 15—Booker Ellis, Minneapolis.....L 4
Dec. 27—Don Womberg, Chicago.....L 4

BILL WEINBERG

Chelsea, Mass. Heavyweight

Born, 1920. Height, 6 ft. 1 in.

1940

Mar. 29—Manny Correia, Boston.....KO 3
May 10—Herb Coonan, Boston .....W 6
May 16—Al Bouchard, Boston .....KO 3
May 24—Herb Coonan, Boston .....W 4
June 13—Larry Lovett, Hartford .....L 6
Aug. 3—Buster Price, Cranston, R. I..KO 2
Sept. 9—Frank Matesic, Newark.....W 6
Sept. 12—Mike Belluscio, New Rochelle..KO 6
Sept. 26—Floyd Gibbons, Jersey City....L 4
Oct. 15—Henry Moroz, N. Y. C.....W 6
Dec. 3—Julio Ortenzio, White Plains..KO 5
Dec. 16—Tony Ferry, Boston.....W 6

1941

Jan. 24—Johnny Hayes, Fall River.....D 8
Feb. 13—Johnny Hayes, Boston.....D 10
Mar. 18—Ted Lowry, New Bedford.....W 10
Mar. 21—Armand Roy, Manchester....KO 4
July 3—Larry Bouchard, Woonsocket...W 8
Aug. 4—Louis Brooks, Baltimore.....L 6
Oct. 22—Joe Piaster, Lynn.....KO 2
Oct. 29—Jack Marshall, Boston.....L 8
Nov. 21—Mike Alfano, Lynn.....W 10
Dec. 5—Julio Ortenzio, Lynn, Mass....KO 2
Dec. 19—Babe Ritchie, Boston.....KO 5

1942

Jan. 21—Johnny Shkor, Boston.....W 12
Apr. 10—Red Burman, Boston.....D 10
May 25—Nathan Mann, New Haven..KO by 10
(In U. S. Coast Guard.)

1943

Oct. 5—Jimmy Tucker, N. Bedford...KO 2
Oct. 14—Billy Sunday, Fall River.....KO 2
Nov. 12—Jack Marshall, Boston.....W 10
Nov. 29—Eldridge Eatman, Providence..W 10

1944

Jan. 27—Gunnar Barlund, Boston.....KO 8

1945

Nov. 13—Jimmy Crawford, Salem.....KO 4
Nov. 23—Johnny Davis, Worcester.....KO 2
Dec. 17—Bob Miller, Boston.....KO 3

1946

Jan. 21—J. D. Turner, Boston.....W 10
Apr. 22—Dan Merritt, Boston.....KO 5
May 6—Tim Still, Boston.....KO 1
May 27—Pat Comiskey, Boston.....KO by 9
July 29—Joe Muscato, Buffalo.....L 10
Sept. 11—Johnny White, Buffalo.....W 10
Oct. 8—Joe Matisi, Buffalo.....L 8
Nov. 19—Melio Bettina, Buffalo.....L 10

1947

Jan. 9—Abel Cestac, Minneapolis.....L 10
Feb. 24—Nathan Mann, New Haven.....L 10
May 19—Nathan Mann, New Haven.....L 10
June 26—Howard Chard, New York.....W 8
Oct. 7—Leo Stoll, New York.....KO 3
Oct. 28—Lonnie Clark, New York.....KO 4
Nov. 15—Enrique Felepi, Brooklyn.....W 8
Nov. 25—Sanders Cox, New York.....KO 8
Dec. 5—Austin Johnson, New York.....W 6

1948

Jan. 13—Jim Lake, N. Y. C.....KO 1
Jan. 19—Johnny Flynn, Rochester.....L 10
Feb. 14—Fidel Arciniega, Brooklyn.....W 10
Mar. 2—Roscoe Howard, N. Y. C.....KO 5
Apr. 12—Henry Flakes, Boston.....L 10
July 20—Red Applegate, Brooklyn.....W 10
Aug. 19—Bernie Reynolds, Waterby. KO by 8
Sept. 27—Gene Felton, New Haven.....D 8
Nov. 23—Pat Comiskey, Newark....KO by 7

DICKIE WEINHOLD

Denver, Colo. Welterweight

1947

Jan. 9—Bob Polowitzer, Denver.....L 4
Jan. 13—Baby Amador, Chicago.....KO 1
Jan. 20—Douglas Vanhoff, Chicago.....W 4
Feb. 6—Ace of Spades, Denver.....L 4
Feb. 24—Cappy Benton, Chicago....KO by 4
Mar. 18—Charles Wright, Chicago.....KO 1
Mar. 28—Clyde Sligar, Elizabeth.....W 6
Apr. 2—Vince Scarpari, Elizabeth.....L 6
Apr. 17—Roscoe Taylor, Atlantic City....W 6
Apr. 24—Leon Broxton, Atlantic City....L 6
May 19—Doug Vanhoff, Chicago.....L 4
May 30—Del Flanagan, St. Paul.....KO by 4
June 5—Mickey Wilson, Davenport.....L 6
July 5—Tippy Morgan, N. Y. C.....KO by 1
Sept. 15—Buddy Washington, Salt Lake...L 8
Nov. 10—Dick Bigley, Omaha.....L 4
Nov. 18—Buddy Washington, Twin Falls.....KO by 1

1948

Jan. 27—Rube Krug, Bismarck, N. D.....W 10
Feb. 17—Buddy Paul, Denver.....KO 3
Mar. 25—Chuck Caldwell, Denver.....W 4
Apr. 30—Hubert Gray, Denver.....L 6
May 21—Louis Ruybalid, Denver.....L 6
Oct. 29—Joe Kenisky, Denver.....W 4
—Hubert Gray, Amarillo.....L 6
Dec. 17—Herman Porter, Denver.....KO 5

BOBBY WELCH

Boston, Mass., Lightweight

1947

Jan. 14—Tony Prince, Sanford, Me.....KO 5
Apr. 18—Harry Trott, Worcester.....W 6
Apr. 28—Gene Grenier, Boston.....W 4
May 20—Billy Mays, Salem.....L 6
Sept. 3—Joe Palaza, New Bedford.....W 6
Sept. 15—Lenny LaBrutta, Boston.....L 6
Oct. 2—Louis Bell, Worcester.....KO 6
Nov. 4—Joe Palaza, Salem.....W 6

1948

Feb. 24—Georges Drouin, Salem.....KO 6
Mar. 16—Carter Holmes, Salem.....KO 5

BOBBY (JIM) WELCH

Columbus, Ohio, Lightweight

1947

Mar. 24—Johnny Goode, Cincinnati.....KO 2
Apr. 25—Eddie Brant, Columbus.....L 4
June 16—Ernie Rowell, Zanesville.....L 4
July 21—Pat Dunlap, Columbus.....W 6
Aug. 4—Oliver Cobbins, Columbus.....W 6
Aug. 11—Bud Kelley, Columbus.....KO 1
Nov. 7—Jim Robinson, Louisville.....L 6

1948

Jan. 19—Ronnie Hamlin, Cincinnati...KO 1
Feb. 24—Bill Partin, Columbus.....W 5
Mar. 11—Eddie Martin, Columbus.....KO 2
Apr. 8—Whitman Burgess, Columbus..W 6
Apr. 22—Art Arbuckle, Columbus.....KO 1
May 5—Buster Miles, Columbus.....W 4
May 31—Eddie Bell, Dover, Ohio.....W 6
June 14—Ron Delaney, Columbus.....D 6
July 16—Charley Thompson, Columbus..W 5
July 30—Charles Cotton, Columbus.....W 6
Aug. 17—Les Leasure, Columbus.....KO 4
Aug. 25—Fred Newbill, Cincinnati.....W 6
Aug. 30—Ron Delaney, Columbus.....W 8
Sept. 14—Joe Henderson, Columbus...KO 5
Sept. 21—Herb McDonald, Dover, Ohio..W 6
Sept. 25—Sheriff Jackson, Cambridge, O. W 6
Sept. 30—Herb McDonald, Columbus...KO 6
Oct. 21—Buddy Hudnett, Columbus.....W 6
Nov. 4—Eddie Miller, Columbus.....W 10
Nov. 16—Jimmy Guy, Columbus.....W 6

COLEY WELCH

(Coleman Patrick Welch)

Portland, Me. Middleweight

Born, February 8, 1919.

1937

Feb. 11—Dick Davis, Portland, Me.....W 4
Mar. 4—Frisco Dick, Portland, Me.....W 4
May 27—Jim McDougal, Portland, Me....W 4
June 10—Jackie Davis, Portland, Me.....W 4
Aug. 12—Johnny Lawless, Portland, Me..W 4
Oct. 21—Dave White, Portland, Me.....W 6
Dec. 25—Elmer Ferguson, Portland, Me. KO 4

1938

Jan. 6—Dave White, Portland, Me.....W 6
Jan. 20—Leo Mayo, Portland, Me.....KO 4
Feb. 3—Gabby Paulin, Portland, Me.....W 6
Feb. 17—Jack Lawless, Portland, Me.....W 6
Mar. 3—Chevy Chase, Portland, Me...KO 1
Mar. 24—Jim McDougal, Portland.....KO 3
Apr. 11—Dom Labbe, Portland, Me.....KO 6
May 9—Tommy Reagan, Portland, Me...W 8
June 2—Ray McGinness, Portland, Me..KO 1
June 9—Charlie Sesito, Portland, Me...KO 3
July 14—Frankie Campbell, Portland..KO 4
Aug. 18—Nick Fusaro, Portland, Me.....KO 3
Aug. 25—Italian Jack Dempsey, Portland, Me.....KO 5
Sept. 15—Battling Downey, Portland...KO 3
Oct. 10—Larry Marinucci, Portland, Me..W 10
Nov. 1—Harvey Massey, Portland, Me...L 8
Nov. 20—Henry Chmielewski, Portland..L 8
Dec. 25—Chick Richards, Portland, Me..KO 6

1939

Mar. 14—Sal Canatta, Portland, Me.....KO 2
Apr. 4—Joe Ricciotti, Portland, Me.....KO 1
Apr. 19—Rony Caret, Augusta, Me.....KO 4
May 16—Tony Fisher, Portland, Me.....W 10
May 23—Jimmy O'Boyne, Portland, Me..W 8
June 15—Sam Shumway, Portland, Me..KO 2
June 29—Sam Shumway, Portland, Me..KO 2
Aug. 10—Billie Hughes, Portland, Me....W 8
Sept. 14—Henry Chmielewski, Portland..L 8
Oct. 5—Danny Devlin, Portland, Me...KO 3

Nov. 9—Hookie Jackson, Portland, Me. KO 4
Dec. 11—Vincent Pimpinella, Portland...W 10
Dec. 25—Enzo Ianozzi, Portland, Me...KO 1

1940

Jan. 15—Howell King, Portland, Me.....W 10
Jan. 26—Babe Orgovan, Worcester.....KO 8
Feb. 25—Johnny McHale, Portland, Me...W 10
Mar. 2—Frankie Nelson, Portland, Me..W 10
Mar. 29—Vince Pimpinella, Worcester..D 10
May 16—Howell King, Boston, Mass.....L 10
June 13—Babe Verila, Portland, Me.....W 10
July 11—Ted Lowry, Portland, Me.....W 10
Aug. 14—Larry Kellum, Portland, Me...KO 6
Sept. 11—Ted Lowry, Portland, Me.....W 10
Nov. 14—Ken Wardsworth, Portland.....W 10
Nov. 29—Maxie Long, N. Y. C.....KO 3
Dec. 25—Roxie Forigone, Portland, Me..KO 5

1941

Jan. 2—Ernie Vigh, N. Y. C.....L 8
Feb. 5—Augie Aurellano, Portland, Me..W 10
Feb. 19—Jay Macedon, Portland, He....KO 8
Mar. 7—Georgie Abrams, N. Y. C.....L 8
Mar. 21—H. Chmielewski, Portld., Me..KO 10
Apr. 24—Johnny Seeman, Portld., Me...W 12
May 2—John Henry Eskew, Bos., Mass..W 10
June 5—Ernie Vigh, Portland, Me.....W 10
July 31—Tony Cisco, Portland, Me.....W 10
Sept. 11—Jose Basora, Portland, Me.....W 10
Sept. 24—Tony Martin, Chicago, Ill.....L 10
Oct. 28—Jose Basora, Portland.....W 10
Nov. 14—Izzy Jannazzo, N. Y. C.....KO 7
Dec. 8—Henry Chmielewski, Portland..KO 10

1942

Jan. 8—Ernie Vigh, N. Y. C.....L 8
Feb. 10—Howell King, Portland, Me.....W 10
Mar. 2—Tony Martin, Milwaukee..KO by 2
Mar. 13—Henry Chmielewski, Boston..KO 8
Apr. 28—Al Gilbert, Portland, Me.....W 10
May 12—Jimmy Young, Portland, Me...KO 4
May 22—Tony Martin, Boston.....D 10
Discharged from U. S. Coast Guard in 1943.

1943

Feb. 23—Johnny Morris, New Bedford..KO 4
Aug. 24—Tiger Lou Jones, Portland ...KO 9
Sept. 9—Leo Maher, Portland .....KO 5
Sept. 24—Johnny Thomas, Lewiston ...KO 4
Sept. 28—Soldier Montoya, Bangor ...KO 4
Oct. 14—Andy Holland, Portland .....W 10
Oct. 21—Gus Alexander, Fall River ...W 10
Nov. 26—Ossie Harris, Detroit .....W 10

1944

Jan. 6—Johnny Finazzo, Portland.....W 10
Jan. 20—Johnny Finazzo, Portland.....W 10
Feb. 4—Henry Chmielewski, Boston..KO 6
Feb. 21—Andy Holland, Providence.....W 10
Mar. 17—Jacob LaMotta, Boston.....L 10
Apr. 24—Vic Dellicurti, N. Y. City.....W 8
May 15—Joe Carter, Baltimore.....L 10
May 25—Langston Dennis, Portland.....W 10
June 12—Bob Wade, Springfield.....W 10
June 20—Boyo Mallon, Portland.....KO 3
July 10—Joe Reddick, Providence.....L 10
July 17—Johnny Jones, Springfield.....W 10
July 25—Joe Reddick, Portland.....D 10
Aug. 7—Jerry Maloni, Springfield.....W 12
Aug. 21—Berlie Lanier, Baltimore.....D 10
Sept. 22—Ralph Zannelli, Boston.....WF 6
Oct. 6—Ralph Zannelli, Boston.....W 12
Oct. 26—Berlie Lanier, Portland.....W 10

1945

Jan. 23—Cleve Bailey, Portland.....W 10
Feb. 6—Indian Gomez, Portland.....KO 9
Feb. 19—Vic Dellicurti, Boston.....W 10
Mar. 9—George Kochan, Detroit.....L 10
Aug. 13—Vic Dellicurti, Baltimore.....L 10
Oct. 12—Walter Woods, Boston.....L 10
Nov. 23—Jerry Fiorello, New York.....W 10
Dec. 7—Jay Paganelli, Portland.....KO 2
Dec. 27—Freddie Flores, Portland.....KO 6

1946

Jan. 21—Jerry Fiorello, St. Nick.....W 10
Feb. 14—J. C. Wilkins, Portland.....W 10
Mar. 21—Freddie Wilson, Portland....KO 8
Apr. 5—Sonny Horne, N. Y.....W 10
May 2—Jimmy Elliott, Portland.....KO 7
May 27—Steve Belloise, Garden....KO by 2
June 27—Stanley Baby Sims, Portland..W 8
Sept. 7—Al Priest, Boston.....L 12

1947

Feb. 7—Joe Blackwood, Boston.....L 10
Feb. 14—Joe Blackwood, Boston.....D 10
Apr. 15—Cleve Bailey, Portland.....W 10
May 15—Juan Serrano, Portland.....W 10
June 2—Tommy Sullivan, Boston..KO by 8

1948

Dec. 7—J. C. Wilkins, Portland....KO by 6

GRADY WELCH

Akron, Ohio, Heavyweight

1947

Jan. 8—Chet Eshmont, Akron.....KO 3
Jan. 22—Charlie Roth, Akron.....KO 1
Feb. 5—Clarence Jones, Akron.....KO 3
Feb. 12—Henry Jones, Akron.....D 8
Apr. 17—Al Timmons, Akron.....KO 1
Apr. 29—Odell Riley, Akron.....KO by 4
June 23—Lin Brosier, Pittsburgh....KO by 4
July 30—Lin Brosier, Pittsburgh.....W 6
Sept. 12—Willie Muldune, Akron.....KO 1
Sept. 17—Charlie Lester, Cleveland..KO by 1
Oct. 2—Willie Muldune, Akron.....KO 1
Nov. 12—Bobby Dare, Akron.....L 8

1948

Sept. 13—Acie Talbert, Chicago.....KO by 8
Oct. 18—Mike Buha, Chicago .....KO by 2

JOHNNY WELLS

Camden, N. J. Welterweight

1946

Mar. 15—Bo Joyce, Asbury Pk. .....KO 1
Apr. 2—Billy Strauss, Trenton .....L 4
Apr. 16—Ritchie Labohri, Trenton .....W 4
Apr. 26—Frank Parramore, Asbury Pk..KO 2
July 6—Jimmy Dunn, Long Branch...KO
July 19—Mario Centi, Long Branch .....L 6
Aug. 12—Harry Robinson, Bristol .....L 6
Oct. 8—Patsy Zoccano, Trenton .....L 6
Oct. 29—Irving Teague, Trenton .....KO 2

1947

Feb. 11—John Darby, Elizabeth.....L 6
Mar. 4—John Darby, Trenton.....KO 5
Mar. 25—Sam Wilson, Trenton.....L 6
May 1—Herman McCrea, Atlantic City..L 4
June 3—Joe DeGuardia, Elizabeth..KO by 1

1948

Apr. 5—Tom Parks, Newark.....L 5
Apr. 26—Steve Klepeis, Newark .....L 5

TOMMY (RED) WELLS

Manchester, N. H. Lightweight

1946

Jan. 9—Pete Noka, Brockton .....KO 1
Feb. 25—Steve Bellus, Manchester.....KO 7
Mar. 6—Leo Methot, Bangor .....KO 5
Mar. 26—Santiago Rivera, Manchester .....KO by 7
Apr. 10—Lloyd Hudson, Bangor....KO by 4
May 21—Midget St. Hilaire, Manchest..KO 5
June 4—Jean Gangne, Manchester ....KO 1
June 12—Jackie Webber Providence .....L 8
July 2—Leo Macucci, Salem, Mass..KO by 8
July 16—Jackie Harris, Manchester .....L 10
Aug. 6—Mario Colon, Salem .....KO 2
Aug. 15—Bobby English, Fall River .....L 10
Aug. 20—Teddy Swain, Manchester ..KO by 8
Sept. 17—Tommy Greb, Salem .....L 10
Oct. 1—Jimmy McLarnin, Salem.....L 10
Oct. 15—Jimmy McLarnin, Salem ..KO by 3
Oct. 21—Jerry Zullo, Boston .....KO 4
Nov. 4—Jerry Zullo, Boston.....W 8
Dec. 2—George Renat, Boston .....W 8
Dec. 16—Buddy Hayes, Boston.....W 10

1947

Jan. 6—Buddy Hayes, Boston.....L 10
Jan. 20—Jackie Harris, Boston.....KO 9
Feb. 4—Joe Monteiro, Manchester..KO by 4
Feb. 24—Joe Monteiro, Boston.....KO by 5
Apr. 8—Joe Monteiro, Manchester....KO 7
May 20—Joe Polowitzer, Manchester...NC 3
July 2—Oliver Desmarais, M'nchester..KO 6
July 30—Florient Desmarais, Manchester .....L 12
Sept. 22—Harry Diduck, Boston.....W 10
Oct. 6—Jimmy McLarnin, Providence..KO 5
Oct. 27—Spider Armstrong, Boston.....L 10
Dec. 2—Leo Mucucci, Manchester.....KO 10
Dec. 9—Blond Tiger, Manchester.....W 10
Dec. 16—Bobby English, Salem .....W 10

1948

Jan. 23—Paul Midiri, Palm Beach.....L 10
May 11—Buddy Lessard, Manchester...KO 2

May 21—George Smith, Worcester KO by 3
July 30—Oliver Desmara's, Berlin W 10
Aug. 24—Kid Howard, Halifax L 10
Aug. 27—Red Perkins, Nashua, N. H. L 10
Nov. 23—Tony Ducharme, Salem L 10
Nov. 29—Steve Marcello, Providence L 8
Dec. 7—Tony Ducharme, Salem L 10

EARL WENBOURNE

Wayne, Nebraska, Light Heavyweight

1948

July 5—Mike Riley, Sioux City W 4
July 21—Jack Parks, Sioux City W 5
Aug. 3—Chuck Gray, Sioux City KO 1
Aug. 24—Manuel Segobia, Sioux City W 4
Sept. 10—Roland Taylor, Omaha W 4
Sept. 24—Wiley Ferguson, Omaha W 4
Oct. 15—Eddie LaMarr, Omaha KO 6

FRED WERMY

Los Angeles, Cal., Heavyweight

1947

Sept. 9—Willie McCoy, Los Angeles W 4
Sept. 15—Willie McCoy, Ocean Park W 4
Sept. 23—Willie Bean, Los Angeles W 4
Sept. 30—James Warrier, Los Angeles L 4
Oct. 30—Ira Hughes, Ocean Park L 4
Nov. 4—Willie Bean, Los Angeles KO by 3
Dec. 2—James Warrier, Los Angeles KO 1
Dec. 9—Roland Spencer, Los Angeles D 6

1948

Jan. 20—Hoot Benson, Los Angeles L 6
Feb. 3—Hoot Benson, Los Angeles KO 6
Feb. 24—Billy McClure, Los Angeles W 6
Mar. 2—K. O. Hooker, Los Angeles KO 4
Mar. 15—Ray Stevens, Ocean Park L 10

LEO WEST

Albany, N. Y., Middleweight

1947

Oct. 31—Bobby Mack, Worcester KO by 4

1948

Apr. 6—Hugo Bonacci, Syracuse KO by 4
May 10—Johnny Barnett, Holyoke D 5
May 13—Jackie Morris, Worcester L 4
May 17—Bobby Mack, Holyoke L 5
May 25—Eli Hall, Buffalo L 4
June 30—Sam Slaughter, Syracuse L 4
July 7—Allie George, Utica L 4
July 12—Johnny Dupree, Springfield L 6
Sept. 13—Harry Hershel, Utica L 6
Sept. 16—Bob Davis, Worcester, North Adams KO by 6
Sept. 27—Johnny Barnett, Troy W 4
Oct. 22—Bob Davis, Worcester L 6
Oct. 26—Coleman White, Hartford NC 4
Oct. 29—Vern Roman, Troy L 4
Nov. 3—Eddie McGee, Syracuse L 4

SONNY BOY WEST

Washington, D. C. Lightweight

1946

Nov. 29—George Junior, Baltimore KO 2

1947

Jan. 10—Jimmy Brown, Baltimore W 4
Feb. 7—Chris Brown, Baltimore KO 4
Feb. 28—Paul Watson, Baltimore W 4
Mar. 31—Billy Reid, Baltimore W 6
Apr. 14—Billy Reid, Baltimore KO 1
May 16—Joey Longo, Baltimore W 10
June 3—Mickey Garcia, Wash., D. C. W 6
July 14—Jessie Ocombe, Washington W 6
Aug. 11—Henry Lassain, Washington L 6
Aug. 25—Henry Lassain, Washington W 6
Sept. 22—John Eddington, Washington W 6
Oct. 10—Leslie Harris, Baltimore W 8
Oct. 31—Vic Young, Baltimore KO 1
Nov. 21—Joey Longo, Baltimore KO 7
Dec. 8—Danny Webb, Baltimore W 10

1948

Jan. 5—Herbie Biff Jones, Baltimore W 10
Feb. 2—Johnny Forte, Baltimore W 10
Feb. 16—Maxie Starr, Baltimore W 10
Mar. 15—Charley Cabey Lewis, Washing. W 10
May 3—Jimmy McAllister, Baltimore L 10
June 7—Jimmy McAllister, Baltimore L 10
July 12—Stonewall Jackson, Baltimore L 10
Aug. 16—Al Pennino, Baltimore KO 1
Aug. 23—Herbie Jones, Wash., D. C. KO 4
Sept. 6—Jimmy McAllister, Baltimore W 10
Sept. 30—Maxie Shapiro, Wash., D. C. KO 6
Nov. 1—James Carter, Baltimore W 10
Nov. 17—Stonewall Jackson, Washington, D. C. KO 8
Dec. 8—Stonewall Jackson, Washington, D. C. W 12

WHIRLWIND WETSON

Newark, New Jersey, Heavyweight

1948

Mar. 23—Jim Wall, Jersey City D 4
Mar. 29—Les Carter, Newark W 4
Apr. 12—Les Carter, Newark KO 2
Apr. 19—Lee Hunt, New Haven D 6
May 7—Tony Gillo, New London KO 6

EDDIE (JAY) WHITE

Jamaica, N. Y., Lightweight

1947

Jan. 14—Johny Johnikin, N. Y. L 4
Feb. 19—Jimmy Allen, N. Y. KO 2
July 9—Mike Sutro, N. Y. W 6
July 16—Sam King, N. Y. KO 3
Aug. 4—Herbie Johnson, Coney Island D 6
Aug. 13—Johnny Johnikin, N. Y. L 6
Aug. 21—Fernand Cervan, Brooklyn KO 4
Sept. 3—Joe Holmes, N. Y. KO by 3
Sept. 22—Bobby Timpson, N. Y. L 6
Sept. 26—Eddie Stout, N. Y. L 4
Oct. 28—Charley Donovan, N. Y. KO 4
Dec. 9—Johnny Johnikin, N. Y. L 6
Dec. 16—John Darby, Jersey City W 6

1948

Jan. 27—Lester Felton, N. Y. C. KO by 2
Feb. 5—John Darby, Bayonne L 6
Mar. 9—Biff Jones, Trenton KO by 2
June 29—Fred Monforte, Brooklyn L 6
July 19—Jimmy Parlin, Brooklyn W 6
Aug. 20—Eduardo Carrasco, N. Y. C. L 6
Sept. 7—Barney Taylor, N. Y. C. KO 4
Oct. 5—Paul O'Hara, N. Y. C. W 6
Oct. 26—Paul O'Hara, N. Y. C. W 6
Nov. 16—Timothy Hayes, Hartford L 10
Nov. 30—Mario Coll, New York D 6
Dec. 17—Eduardo Carrasco, New York L 6

JIMMY Q. WHITE

Newark, N. J. Heavyweight

1945

July 16—Billy Freeman, Newark KO 3
July 23—Jimmy Crawford, Newark W 4
Aug. 16—Jerry Miles, Camden KO 6
Sept. 11—Jimmy Long, Brooklyn KO 5
Sept. 18—Earl Eppinger, Hartford W 6
Oct. 2—Earl Eppinger, Hartford W 6
Oct. 29—Mack Parshay, Detroit KO by 3
Dec. 18—Cliff Koerkle, Bronx L 6

1946

Feb. 1—Al Glassman, Boston L 6
Feb. 15—Cliff Keorkle, Bayonne W 8
Feb. 22—Warren Peterson, Bayonne L 8
June 26—Tommy Gomez, Buffalo KO by 1
Oct. 15—Joe Mason, N. Y. W 4
Oct. 22—Jack Fowlkes, Trenton KO by 6

1947

Feb. 3—Bernie Reynolds, Bergenfield L 8
Mar. 22—Pete Mell, Brooklyn KO by 4
Apr. 12—Jimmy Evans, Brooklyn KO by 2
May 1—Henry Holley, Brooklyn KO by 3
Sept. 2—Fidel Arciniega, New York KO by 2
Nov. 19—Art Henri, New York L 6

1948

Jan. 9—Harry Bernsten, Worcester KO by 5
Jan. 22—Jim Hooper, Hazelton KO by 8
Feb. 24—Roland La Starza, N. Y. C. KO by 2

JOHNNY WHITE

Jersey City, N. J. Heavyweight

1944

Jan. 25—Bob Harris, Brooklyn D 6
Feb. 28—John Thomas, Newark L 6
Mar. 2—Earl Lohman, Phila. W 6
Mar. 7—Johnny Davis, Brooklyn KO 3
Mar. 11—Johnny Davis, Brooklyn L 6
May 26—Jimmy Gardner, N. Y. City L 6
June 5—Jim Whitest, Newark KO by 3
July 25—Joe Thomas, Union City KO 1
Aug. 31—Lafayette Williams, Balt. KO 1

Sept. 25—Roosevelt Thomas, Newark....L 6
Oct. 9—Henry Jones, Scranton...KO by 8
Nov. 4—Steve Dudas, Brooklyn.....L 8
Dec. 1—Fernando Menichelli, N. Y. C. D 10
Dec. 18—Laurient Bouchard, Newark...W 10
Dec. 28—Bob Harris, Brooklyn.....KO 2

1945

Jan. 2—Teddy Randolph, Newark.....L 10
Jan. 18—Henry Jones, Boston.....KO by 5
Feb. 5—Elmer Ray, New York.....KO by 1
June 1—Yancey Henry, Baltimore..KO by 3
Sept. 4—Tami Mauriello, L. I. C....KO by 4

1946

Jan. 23—Pat Comiskey, Akron .....L 10
Feb. 18—Willis Applegate, St. Nick.....L 6
Apr. 3—Charley Roth, Akron.....KO by 6
May 11—Harry Berntsen, Brooklyn.....W 8
June 18—Freddy Scott, N. Y.....L 8
July 29—Lee Savold, Coney .....L 10
Sept. 11—Bill Weinberg, Buffalo.....L 10
Nov. 13—Jimmy Carollo, Jamaica.....L 8
Dec. 17—Bill Poland, N. Y. C.....L 8

1947

Mar. 21—Lee Q. Murray, New London..NC 2

1948

Feb. 2—Johnny DeNero, Rochester.....W 8
Mar. 15—Vern Mitchell, Rochester.....L 8

JOHNNY WHITE

Hempstead, L. I., N. Y., Lightweight

1948

Apr. 20—Bobby Blue, N. Y. C.....KO by 2
May 17—Ollie Brewster, Brooklyn.....KO 3
May 25—Oscar Lewis, N. Y. C.....KO 1
June 3—Walter Petty, Brooklyn.....W 6
June 21—Bernie Dowd, Stamford.....L 6
July 27—Joe Casella, N. Y. C.....L 6
Aug. 9—Joe Micelli, N. Y. C.....KO by 6

SAMMY WHITE

Medford, Mass. Welterweight

1946

Oct. 8—Jimmy Pryor, Boston .....W 4
Dec. 12—Bobby Burton, Fall River .....L 6
Dec. 16—Paul Donovan, Boston .....D 4

1947

Feb. 14—Vincent Callahan, Boston.....D 6
Feb. 18—John Coe, Salem.....W 6
Mar. 4—Vince Callahan, Manchester.....W 8
Mar. 11—Goody Peters, Manchester.....D 6
Mar. 14—Vince Callahan, Boston.....W 6
Mar. 25—Johnny Coe, Salem.....W 6
May 8—Fred Polowitzer, Fall River..KO by 4
May 20—Phil Rodriguez, Fitchburg.....W 6
June 4—Benny Del Gado, Providence....L 8
June 25—Joey Polowitzer, Providence...KO 5
Sept. 11—Johnny Coe, Fall River.....W 6
Sept. 25—Billy Paul, Worcester.....W 6
Oct. 16—Jerry King, Fall River.....KO 5
Oct. 27—Leo O'Gara, Providence....KO by 6

1948

May 3—Rolly Johns, Holyoke.....L 6

ARCHIE WHITEWATER

San Jose, Calif., Lightweight

1948

Mar. 2—Freddie Killingham, San Jose KO 2
Mar. 8—Nick Castor, San Jose.....W 4
Mar. 16—Whirley Peppers, San Jose.....W 4
Mar. 23—Don Cooper, San Jose.....KO 3
Apr. 6—Harold Wilson, Stockton.....KO 1
Apr. 14—Manuel Montes, Fresno...KO by 3
Apr. 26—Whirley Peppers, Stockton.....W 4
May 11—Reuben Salazar, San Jose.....W 4
May 17—Ralph Ambrose, San Francisco W 4
May 24—Reuben Salazar, San Francisco W 4
May 26—Ralph Ambrose, Oakland.....KO 4
June 2—Elmo Ollison, Oakland.....L 4
June 16—Elmo Ollison, Oakland.....KO 4
June 30—Reuben Salazar, Oakland.....KO 2
July 14—Wayne Sheppard, Oakland....KO 5
July 21—Felix Ramirez, Oakland.....W 6
July 28—Ernie Pacheco, Oakland.....L 6
Sept. 14—Bucky Edwards, San Jose.....KO 1
Sept. 29—Johnny Gonzales, Oakland.....L 6
Oct. 5—Felix Ramirez, San Jose.....D 10
Nov. 9—George Hammer, Sacramento..W 6
Nov. 23—Ernie Pacheco, Sacramento...KO 5
Dec. 7—Tom Petty, Sacramento.....W 6

DAVE WHITLOCK

San Francisco, Cal., Light Heavyweight

1947

Mar. 5—Ken Kass, Oakland.....KO 3
Mar. 21—Roy Voris, San Francisco.....W 4
Mar. 28—Roy Voris, San Francisco.....KO 3
Apr. 2—Bob Green, Oakland.....KO 3
May 2—Roy Voris, San Francisco.....KO 3
May 9—Curtis Carmon, San F'ncisco..KO 2
May 26—Bob Green, San Francisco.....W 4
June 9—Bobby Green, San Francisco...W 4
Aug. 20—Bobby Burgess, Oakland.....D 4
Aug. 25—Roy Voris, San Francisco.....KO 3
Sept. 10—Bobby Burgess, Oakland.....W 4
Sept. 29—Dutch Beldon, San Francisco..KO 3
Oct. 20—Benny Lee, San Francisco.....W 4
Nov. 3—Paul Jackson, San Francisco..KO 1
Nov. 12—Chuck Stanton, Oakland.....W 4

1948

Feb. 2—Lloyd De Lucchi, San Francisco W 10
Mar. 15—Johnny O'Neill, Oakland.....W 6
July 7—Johnny O'Neill, San Francisco..W 6
June 16—Bob Dunlap, Oakland.....KO 5
Dec. 20—Gil Moore, San Francisco....KO 1

BOBBY WHY

Los Angeles, Calif., Featherweight

1948

Feb. 13—Hank Okura, Hollywood.....W 4
Mar. 9—Richie Minjares, Los Angeles KO 4
Mar. 23—George Mendoza, Los Angeles KO 2
July 7—Rolando Delgado, Los Angeles KO 1
Aug. 10—Chuck Wilkerson, Ocean Park..L 4

ROGER WHYNOTT

Quebec City, Canada, Middleweight

1945

July 31—Dave Viau, Montreal.....W 6
Nov. 30—Charley Hilton, Bronx.....W 4
Nov. 20—Willie Odom, White Plains.....L 6

1946

Apr. 17—Tony Bertuci, Jamaica.....L 4
Apr. 23—Al Franklin, N. Y.....W 6
Apr. 24—Roland Norman, Wilkes-Barre KO 2
Apr. 27—Tommy Mara, Brooklyn .....L 4
Apr. 30—Johnny Vann, Brooklyn .....L 6
May 7—Harry Preston, Elizabeth .....L 6
May 9—Tommy Mara, Brooklyn..KO by 2
July 11—Frankie Ross, Portland .....L 6
July 25—Tony Petro, Waterville, Me.....W 8
July 24—Lester Rivers, Dover .....L 10
Aug. 17—Eliza Pendleton, Yarmouth ....D 6
Aug. 22—Buddy Brown, Waterville .....W 8
Sept. 5—Buddy Brown, Waterville .....D 8
Oct. 25—Al Michaud, Brunswick .....KO 5
Nov. 22—Joe Pyle, Halifax .....W 10
Dec. 18—Mose Cunikin, Bangor.....L 8

1947

Mar. 1—Len Wadsworth, Halifax.....W 10
May 2—Billy Lancaster, Augusta.....W 10
May 5—Al Michaud, Lewiston, Me.....W 10
July 17—Johnny Coe, Waterville, Me....KO 3
July 24—Bill Daley, Waterville, Me.....L 10
Sept. 3—Al Michaud, Bridgewater, N. S. .....KO 4
Oct. 15—Johnny Woods, Halifax.....L 10

1948

Jan. 5—Dave Andrews, Lewiston KO by 6
Jan. 20—Bill Dooley, Brooklyn.....W 8
Feb. 17—Maurice Lavigne, N. Y. C.....KO 6
Mar. 30—Andy DePaul, N. Y. C.....L 8
Apr. 27—Al Hersh, Brooklyn.....L 10
July 7—Chet Vinci, Utica.....L 10
July 13—George Ross, Halifax.....L 12
Aug. 9—Benny Delgado, Providence....W 8
Sept. 18—Mike DeCosmo, Teaneck KO by 2
Sept. 21—Joe Pyle, Halifax.....KO by 3
Oct. 27—Jim Robnett, Binghamton....KO 1
Nov. 3—Frankie Harris, Binghamton...KO 3
Nov. 8—Don Williams, Boston.....KO by 7

BERT WICKS

Baltimore, Md., Featherweight

1948

Mar. 8—Tony Longo, Baltimore.....L 6
Mar. 22—Kid Ferris, Wash., D. C.....KO 2
Apr. 11—Billy Unk, Washington.....L 5
Apr. 19—Joey Longo, Baltimore.....W 6
May 3—Joey Longo, Baltimore.....W 6
May 15—Puggy King, Washington .....L 4

July 3—Robert Benzo, Baltimore.....W 6
July 8—Mose Herald, Washington....KO 3
July 16—Walter Hamm, Washington...KO 3
Aug. 2—Young Lee Q. Murray, Balt. KO 3
Oct. 28—Red Gaddis, Washington.....L 8
Nov. 22—Red Gaddis, Washington.....W 5

JIMMY WILDE

New York, N. Y. Lightweight

1948

Nov. 16—Robert Gainville, New York..W 4
Nov. 30—Billy Walsh, New York.....W 4
Dec. 14—Stanley Hillard, New York....W 4
Dec. 22—Robert Gainville, New York....W 4

CHUCK WILKERSON

Los Angeles, Calif. Featherweight

1948

Feb. 16—Felix Ayala, Ocean Park .....KO 3
Mar. 1—Ozzie Biggie, Ocean Park .....W 4
Mar. 15—Henry Kamensky, Ocean Park..W 4
Mar. 23—Billy Herrera, Los Angeles ....L 4
Mar. 25—Cecil Schoonmaker, Hollyw'd ..L 4
Apr. 12—Benny Chavez, Ocean Park ...KO 4
Apr. 19—Sid Hitchins, Ocean Park .....L 4
Apr. 27—Sid Hitchins, Los Angeles .....W 4
May 15—Billy Herrera, Los Angeles ....D 4
May 17—Bee Jiminez, Ocean Park .....W 6
June 1—Tommy Vargas, Los Angeles ..KO 2
June 29—Roosevelt Bonner, Los Angeles..L 4
July 7—Billy Herrera, Los Angeles ....W 6
Aug. 10—Bobby Why, Ocean Park .....W 4
Aug. 24—Rocky Haro, Los Angeles .....L 6
Sept. 28—Manny Camarillo, Los A'geles..W 6
Nov. 16—Rolando Delgado, Los Angeles..L 6
Dec. 7—Pancho Uribe, Los Angeles....L 6

SOLOMON (DUSTY) WILKERSON

Philadelphia Heavyweight

1947

Feb. 17—Bob Amos, Philadelphia....KO by 1
Apr. 23—Gene Jones, Camden.....W 10
Oct. 13—George Frederico, New B'tain..KO 3
Oct. 27—Al Hoosman, Philadelphia.....L 8
Dec. 8—Eddie Franklin, Philadelphia...W 8

1948

Feb. 19—Hubert Hood, Miami .....KO 7
Mar. 22—Buddy Walker, Philadelphia ..W 8
Apr. 12—Archie Moore, Baltimore ..KO by 7
Dec. 2—Gene Jones, Atlantic City.....W 8

WILLIE WILKERSON

Los Angeles, Calif. Light Heavyweight

1948

May 24—Willie McCoy, Ocean Park.....W 4
June 4—Eddie Chapman, Hollywood ..KO 1
June 9—John Curtis, Los Angeles .....L 4
June 11—Enoch Lee, Hollywood .....W 4
June 16—Al Timmons, Los Angeles .....L 4
June 22—Al Timmons, Los Angeles .....L 4

J. C. WILKINS

New York Light Heavyweight

1944

Apr. 24—Al Barbosa, Holyoke.....W 6
May 8—Billy Cooper, N. Y. C.....L 6
May 16—Hugh Murphy, Brooklyn.....D 6
June 13—Hugh Murphy, Brooklyn.....W 6
July 11—Jerry Fiorello, Brooklyn.....L 8
July 25—Harold Gary, Brooklyn.....W 6
Aug. 8—Lew Perez, Brooklyn.....KO 1
Aug. 21—Danny Aldrich, L. I. City.....W 8
Aug. 29—Johnny Owens, Brooklyn.....KO 1
Sept. 11—Danny Aldridge, L. I. City....KO 1
Sept. 25—Wilfie Shanks, Brooklyn.....L 8
Oct. 9—Tommy Mollis, Baltimore.....L 6
Oct. 13—Van McNutt, Boston.....KO by 8
Nov. 24—Howell King, Detroit.....KO 3
Dec. 12—Pete DeRuzza, White Plains....D 8
Dec. 22—Boby Brown, N. Y. C.....W 6

1945

Jan. 20—Al Franklin, Brooklyn.....W 8
Feb. 16—Frank Jamison, New York.....W 6
Apr. 10—Billy Johnson, White Plains...W 6
Apr. 16—Johnny Young, Providence..KO 1
Apr. 27—Walter Woods, Boston.....L 10
May 27—Marvin Bryant, Brooklyn.....L 10
June 27—Billy Johnson, Elizabeth.....W 6
July 3—Jimmy Johnson, Washington KO 6
July 23—Sonny Horne, L. I. C.....L 8
Sept. 14—Bobby Brown, New York.....W 6
Dec. 4—Indian Gomez, Boston.....D 8
Dec. 27—Teddy O'Dell, Newark.....KO 4
Dec. 28—Sidney Miller, New York.....W 6

1946

Jan. 24—Charlie McPherson, Orange....W 6
Feb. 7—Dave Carver, Orange .....KO 2
Feb. 14—Coley Welch, Portland .....L 10
Mar. 22—Jimmy Elliott, N. Y.....W 6
May 27—Carmen DeJohn, N. Y.....W 6
Sept. 27—Jerry Fiorello, N. Y.....W 6
Oct. 10—Henry Chemel, Portland .....L 10
Nov. 9—Coolidge Miller, Brooklyn ....W 8

1947

Apr. 11—Bobby Birch, New York.....W 8
July 8—Sonny Horne, New York.....L 8
July 25—Zack Robinson, New York.....L 6
Aug. 11—Al Wright, Wash., D.C.....W 6
Dec. 5—Art Towne, Wilkes Barre...KO by 2

1948

Feb. 16—Doc Williams, Holyoke .....L 10
Apr. 12—Jimmy Hayden, Rochester .....D 6
June 29—Nick Barone, Elmira .....L 10
Aug. 24—Steve Belloise, New York..KO by 5
Dec. 7—Coley Welch, Portland.....KO 6

ALVIN WILLIAMS

Wichita, Kan. Middleweight

1948

Oct. 20—Roy Augustine, Wichita.....KO 2
Nov. 17—Manuel Segobia, Wichita.....W 4
Nov. 25—Manuel Segobia, Kansas City..W 6
Dec. 8—Henry Clay, Wichita.....KO 1

ART WILLIAMS

Pittsburgh, Pa. Heavyweight

1947

Sept. 2—Johnny Fulton, Pittsburgh ...KO 1
Oct. 15—Art Brown, Huntington.....D 8

1948

Jan. 29—Basto Leon, Pittsburgh .....W 6
Feb. 19—Pedro Bradley, Pittsburgh ....W 6
Feb. 26—Pedro Bradley, Pittsburgh..KO by 4
Apr. 15—Joe Mason, Pittsburgh .....W 6
June 21—Elkins Brothers, New Castle, Pa. .....KO by 5
July 12—Pedro Bradley, Pittsburgh .....L 6
Oct. 11—John Wilson, Pittsburgh.....L 6

BABY FACE WILLIAMS

New Orleans, La. Lightweight

1948

Aug. 30—Chief Crow, New Orleans ....KO 4
Sept. 17—Juan Castillo, New Orleans ...W 5
Sept. 27—Juan Castillo, New Orleans ...W 6
Oct. 11—Danny Stepnovich, N. Orleans..D 8
Dec. 10—Pal Moran, New Orleans.....L 6

BILLY WILLIAMS

New York Middleweight

1947

Mar. 6—Jesse Jenkins, New York..KO by 4
Mar. 19—Anthony Joya, New York.....KO 2
Oct. 14—Mike Azadian, New York.....W 4
Nov. 5—Nick Bufalino, New York.....KO 3
Nov. 10—Tony Zerilla, New York.....KO 1
Nov. 21—Steve Klephis, New York..KO by 1
Nov. 25—Ricardo Radelli, New York....KO 1
Dec. 2—Jerry Fallo, New York.....KO 2
Dec. 23—Jerry Cunningham, New York..KO 2
Dec. 30—Al Winn, N. Y. C.....KO by 3

1948

June 2—Eddie Richardson, N. Y. ...KO by 1
Sept. 30—Sam Thompson, N. Y. ....KO by 2

BOBBY WILLIAMS

New York Welterweight

1946

July 19—Johnny Rinaldi, Long Beach....W 8
Aug. 2—Johnny Rinaldi, Long Beach....L 8
Aug. 30—Lulu Constantino, Long Beach..L 8
Sept. 10—Harry Silver, Bklyn.....KO by 6
Sept. 23—Charlie Millan, Baltimore..KO by 5
Oct. 5—Joey Carkido, Bklyn.....L 8
Nov. 13—Lulu Costantino, Binghamton...L 10
Nov. 24—Joey Carkido, Bklyn.....L 8

1947

Feb. 6—Pat Demers, Fall River.....L 10
Mar. 3—Carmine Fatta, New Britain.....L 10
Apr. 11—Herbert Jones, New Orleans.....L 10
Apr. 28—Jimmy Anest, Stamford.....L 8
May 20—Paddy DeMarco, New York.....L 8
May 30—Russell Richter, New York.....L 6
July 4—Frankie Dell, Long Beach.....W 4
July 22—Johnny Nicholson, New York..W 4
July 28—Bernie Dowd, Coney Island.....L 6
Aug. 18—Pete Ferrente, New York.....L 6
Sept. 2—Angelo Morganti, New York.....L 6
Oct. 11—Paddy Young, Brooklyn.....L 6
Nov. 1—Paddy Young, Brooklyn.....L 6
Nov. 25—Fitzie Pruden, Jersey City..KO by 4
Dec. 20—Andy Drachmas, Brooklyn.....L 6

1948

Feb. 13—Joey Fagan, Philadelphia.....L 8
Mar. 6—Charlie Donovan, Brooklyn.....L 6
Apr. 20—Greg Gomez, Brooklyn.....L 6
June 8—Joe Murray, New York.....L 6
June 21—Johnny Britenbruck, Bklyn.....L 6
Aug. 16—Mayhew Smith, N. Y.....KO by 2

CHARLEY WILLIAMS

Newark, N. J. Welterweight

1942

May 1—Barney Campbell, Highland Pk. W 4
May 7—Barney Campbell, Elizabeth...W 4
May 15—Frankie Van, Highland Park..KO 4
June 12—Frankie Jones, Mt. Freedom..KO 2
July 8—Andy Cocklin, New Brunswk..KO 3
July 17—Doug Ratford, Mt. Freedom.....W 6
July 24—Larry Thomas, Mt. Freedom.....W 6
Aug. 20—Jimmy Pierce, Elizabeth.....W 6
Aug. 31—Jeff Holloway, Newark.....W 6
Sept. 24—Sammy Haskins, Elizabeth.....L 6
Oct. 26—Willie Beltram, Newark.....W 6
Nov. 23—Eugene Burton, Newark.....L 6
Dec. 11—Julian Malavez, New Brunswk. W 6
Dec. 18—Eugene Burton, N. Y. C.....L 4

1943

Jan. 18—Willard Hogan, N. Y. C.....D 6
Jan. 25—Billy Pinti, Newark.....W 8
Feb. 22—Willard Hogan, N. Y. C.....W 6
Mar. 1—Willard Hogan, Scranton.....L 6
Mar. 22—Bobby Gunther, N. Y. C.....D 8
Mar. 29—Bobby Gunther, N. Y. C...KO by 1
Apr. 6—Billy Lewis, Jersey City.....KO 2
In U. S. Army.

1946

Mar. 4—Bobby Pryor, Holyoke.....W 8
Apr. 12—Ceferino Bronco, Providence...W 6
May 3—Al Highers, N. Y.....L 4
May 6—Al Highers, N. Y.....W 6
June 28—Johnny Potenti, Worcester.....W 10
July 6—Johnny Lovett, Worcester.....W 10
July 15—George Hill, Allentown.....W 6
July 19—Eddie LeTourneau, Worcester..KO 5
Aug. 2—Berry Wright, Worcester.....W 10
Aug. 23—Lee Jones, Worcester.....W 10
Oct. 18—Johnny Taylor, Worcester.....KO 7
Nov. 1—Charley Earley, Worcester...W 10
Nov. 25—Mel Johnson, N. Y.....KO 7
Dec. 6—Andy Faison, Worcester.....W 10
Dec. 13—Billy Henderson, Worcester...W 10
Dec. 26—Lennox Dingle, Atlantic City W 10

1947

Jan. 3—Eddie Alzek, Worcester.....W 10
Feb. 18—Billy Fears, Elizabeth.....KO 5
Feb. 24—Pat Byers, New York.....KO 4
Mar. 6—Doug Ratford, Atlantic City...W 8
Mar. 11—Johnny Dudley, Elizabeth...KO 8
Mar. 20—Billy Nixon, Atlantic City.....L 10
Apr. 7—Johnny Green, Newark.....W 10
Apr. 24—Andy Faison, Atlantic City...W 10
May 20—Johnny Green, Newark.....W 10
June 9—Bobby Lakin, Newark.....W 10
June 25—Hankin Barrow, Elizabeth.....W 8
July 28—Billy Nixon, Newark.....L 10
Aug. 11—Kid Gavilan, Newark.....L 10
Sept. 8—Billy Nixon, Newark.....L 10
Oct. 15—Danny Robinson, Elizabeth...W 8
Nov. 5—Charley Millan, Elizabeth.....W 8
Nov. 21—Charley Early, Worcester.....W 10
Dec. 5—Van McNutt, Worcester.....W 10

1948

Jan. 15—Primos Cutler, Philadelphia...D 6
Jan. 27—Lennox Dingle, Camden.....W 10
Feb. 12—Primos Cutler, Atlantic City...L 8
Feb. 27—Hayward Wornum, Worcester..W 10
Mar. 15—Johnny Green, Scranton.....W 10
Apr. 2—Bee Bee Wright, New York.....L 6
May 10—Jimmy King, Scranton.....W 10
May 24—Billy Kearns, Scranton.....W 10
June 14—Gene Burton, Newark.....W 10
July 19—George B. Smith, Scranton.....W 8
Aug. 16—Leon Gabriel, Newark.....KO 6
Aug. 24—Billy Justine, Elizabeth.....W 8
Sept. 7—Charley Early, Elizabeth.....W 8
Oct. 1—Isaac Jenkins, Worcester.....W 10
Oct. 11—Jimmy Green, Trenton.....W 8
Nov. 9—Leon Gabriel, Hartford.....KO 8
Dec. 9—Gene Buffalo, Scranton.....L 8
Dec. 27—Buster Tyler, Newark.....W 10

CHARLEY DOC WILLIAMS

New York Light Heavyweight

1947

Mar. 7—Jim Taylor, Asbury Park.....W 6
Mar. 11—Willis Scott, Elizabeth.....KO 5
Mar. 21—Speedy Duval, Asbury Park...W 6
Apr. 3—Kenny Harris, Atlantic City...L 6
Apr. 21—Bobby Birch, Newark.....W 6
May 12—Paul Altman, Newark.....KO 3
May 26—Freddie McManus, Newark...KO 1
June 16—Jimmy Mandell, Newark.....KO 1
July 7—Henry Brimm, Newark.....KO 7
July 15—Buddy Farrell, Elizabeth.....L 10
July 21—Henry Hall, Newark.....W 10
Oct. 27—M. C. Daniels, Asbury Park...W 6

1948

Jan. 5—Buddy Farrell, Newark.....W 8
Jan. 19—Casey Jones, Newark.....KO 5
Feb. 9—Henry Hall, Holyoke.....W 10
Feb. 16—J. C. Wilkins, Holyoke.....W 10
Apr. 19—Archie Moore, Newark...KO by 7
May 5—Roy Williams, Binghamton...W 10
May 25—Bobby Dare, Buffalo.....KO 7
July 8—Cubby Wright, No. Adams.....W 10
July 22—Ellis Stewart, No. Adams...KO 4
Aug. 19—Mike Jacobs, No. Adams...KO 2
Sept. 2—O'Neil Shannon, No. Adams..KO 2
Sept. 16—Bert Lytell, No. Adams.....W 10
Dec. 27—Archie Moore, Baltimore..KO by 7

CLIFF WILLIAMS

Chicago Welterweight

1947

June 5—Johnny Carroll, Milwaukee...KO 1
June 25—Al Jackson, Chicago.....KO 1
July 1—Tiger Tyson, Milwaukee.....KO 1
Oct. 16—George Sherman, Chicago.....W 6

1948

Jan. 7—De Witt Dean, Chicago.....L 8
June 28—Ted Murray, Chicago.....W 6
Dec. 13—Jimmy Guy, Chicago.....L 6

DANNY BOY WILLIAMS

Detroit Middleweight

1947

Jan. 24—Bill Stemler, Detroit.....KO 6
Feb. 7—O. W. Branch, Detroit.....KO 1
Feb. 21—Louis Hall, Detroit.....W 6
Mar. 18—Bobby Dawn, Detroit.....W 6
Mar. 28—Willie Watkins, Detroit.....W 8
Apr. 11—Rufus Knighton, Detroit.....W 8
Oct. 14—Major Jones, Kansas City.....L 10
Oct. 24—O'Neil Bell, Detroit.....L 10

1948

Feb. 6—Buddy Farrell, Detroit.....W 10
Mar. 5—Johnny Greco, Detroit.....L 10
Apr. 5—Jerome Frazier, Milw'kee..KO by 2
May 19—Livio Minelli, Oakland.....L 10
Sept. 12—Gene Burton, New Orleans.....L 10

DON WILLIAMS

Worcester, Mass., Welterweight

1947

June 6—Leon Jackson, Worcester.....KO 2
June 13—Johnny Parker, Worcester.....KO 2
July 18—Kenny Isaacs, Worcester.....KO 1
July 21—Coleman Burrell, Springfield..KO 1
July 25—Billy Paul, Worcester.....KO 3
Aug. 1—Eddie Richmond, Worcester..KO 4
Aug. 15—Al Deacon, Worcester.....KO 8
Aug. 28—Oscar St. Pierre, Worcester...KO 3
Sept. 11—Mickey Saad, Worcester.....W 8
Oct. 9—Vince Callahan, Worcester....KO 8
Oct. 20—Billy Kearns, Holyoke.....L 8
Dec. 4—Walter Gomes, Worcester.....KO 3

Dec. 10—Jim Vincent, Worcester.....KO 4
Dec. 22—Vince Callahan, Boston.....W 6
Dec. 29—Jim Alexander, Boston.....KO 1

1948

Jan. 15—Billy Kearns, Worcester .....W 8
Feb. 5—Billy Murray, Worcester .....KO 3
Feb. 19—Pat Demers, Worcester .....W 8
Mar. 4—Jimmy McLarnin, Worcester..KO 1
Mar. 15—Gene LeBlanc, Boston .....KO 3
Mar. 25—Paulie Jackson, Worcester ...KO 6
Apr. 12—Jackie Lovatt, Boston .....W 10
May 3—Al LaBarba, Botson .....KO 5
May 13—Jackie Lovatt, Worcester ....KO 7
June 3—Geo. B. Smith, Worcester...KO by 9
July 22—Lefty LaChance, Worcester ...KO 2
Aug. 12—Leo Sawicki, Worcester .....KO 2
Sept. 23—Johnny Darby, Worcester .....W 10
Oct. 14—Leo Sawicki, Worcester ...KO by 8
Oct. 18—Joe Carey, Boston .....KO by 2
Nov. 8—Roger Whynott, Boston .....KO 7
Dec. 6—Lucky Jordan, Boston.....KO 4
Dec. 13—George Gervin, Boston.....KO 2

ELDRED (FOX) WILLIAMS

New York Welterweight

1947

Jan. 13—Paddy Young, N. Y. C.....KO by 2
Feb. 13—Frank Jones, Highland Park..KO 2
Feb. 19—Dennis Ryan, N. Y. C.....W 4
Mar. 4—Nick Mistovich, Brooklyn.....L 4
Mar. 22—Nick Mistovich, Brooklyn.....L 6
Mar. 25—Joe D'Amato, N. Y. C.....KO by 1
Apr. 1—Willie Wilson, Brooklyn.....L 4
Apr. 9—Dennis Ryan, N. Y. C.....W 4
May 6—Walter Jordan, White Plains....L 4
May 15—Harry Preston, Brooklyn..KO by 3
June 2—Russ Howard, N. Y. C.....KO by 6
June 25—Tommy McGovern, N.Y. C..KO by 3
Nov. 4—George Baltieri, Brooklyn..KO by 2
Nov. 26—Mario Marino, N. Y. C.....L 4
Dec. 15—Ernie Kerber, New York.....W 4
Dec. 23—George Salisbury, New York..KO 2

1948

Jan. 13—Vincent Milito, New York .....W 4
Jan. 19—Bill Feeney, New York ...KO by 2
Jan. 27—Mario Marino, New York .....W 4
Feb. 10—Willie Smith, Brooklyn .....W 4
Mar. 2—Louis Wilson, New York .....W 4
Aug. 31—Tic Mollozzi, Elizabeth ...KO by 4

GEORGE WILLIAMS

Baltimore, Md. (Negro) Middleweight

1943

Feb. 8—Walter Poodles, Baltimore....KO 2
June 21—Wilfie Shanks, Baltimore.....L 6
Oct. 4—Bee Bee Wright, Wash.....KO by 3
Nov. 8—Jimmy Willis, York, Pa. ..KO by 3
Nov. 25—Jimmy Willis, Harrisburg.....W 6
Nov. 29—Bee Bee Washington, Washington.....L 4
Dec. 20—Lee Datts, Baltimore.....KO by 6

1944

Jan. 10—Joe Sole, Washington.....KO 3
Jan. 24—Tommy Mollis, Washington.....L 6
Mar. 6—Bee Bee Washington, Balt. ....L 8
Mar. 13—Bobby Brown, Washington.....L 8
Mar. 27—Frankie Gillem, Baltimore....W 6
May 1—Larry Galento, Washington..KO 1
May 15—Whitey Forcey, Baltimore....KO 4
June 5—Don Leon, Washington.....W 6
June 12—Don Leon, Baltimore.....W 6
June 26—Jiggs Donohue, Baltimore.....W 6
July 3—Tommy Mollis, Baltimore.....W 6
Aug. 14—Henry Jordan, Baltimore.....W 6
Sept. 4—Billy Nixon, Baltimore.....L 6
Sept. 29—Mayon Padlo, Phila. .....KO by 6
Oct. 16—Tommy Mollis, Baltimore.....W 6
Nov. 6—Tommy Daniels, Baltimore....W 6
Nov. 16—Jimmy Snead, Baltimore.....W 6
Nov. 24—Jiggs Donohue, Phila. .....W 8
Dec. 11—Bobby Winters, Baltimore....W 6
Dec. 18—Foots Jackson, Baltimore.....L 8

1945

Jan. 22—Jesse Moraney, Baltimore.....L 6
Feb. 19—Jesse Moraney, Baltimore.....W 6
Mar. 15—Rocky Luciano, Harrisburg....W 8
Mar. 23—Jiggs Donahue, Philadelphia....L 8
Mar. 29—Jesse Moraney, Harrisburg.....L 10
Apr. 9—Bee Bee Washington, Washing..L 10
June 4—Frankie Willis, Washington.....D 10
Aug. 6—Vinnie Jones, Baltimore..KO by 5
Aug. 15—Henry Johnson, Harrisbg...KO by 3
Sept. 24—Johnny Ditto, Baltimore.....W 6
Dec. 6—Eddie Kane, Baltimore .....W 8

1946

Jan. 24—Joe Evans, Baltimore.....W 6
Feb. 19—Eddie Kane, Wash.....W 8
Mar. 7—Charlie Keyes, Baltimore.....L 6
Mar. 14—Pat Byers, Baltimore.....L 6
Mar. 25—Frankie Gillen, Baltimore.....W 6
Apr. 1—Al Cortez, Baltimore.....W 6
Apr. 29—Smuggsy Hursey, Baltimore....L 6
June 17—Smuggsy Hursey, Wash.....KO by 1
July 15—Al Cortez, Baltimore.....W 6
July 29—Al Cortez, Baltimore.....L 6
Sept. 2—Al Cortez, Baltimore.....L 6
Nov. 19—Bee Bee Wright, Harrisburg .....KO by 6

1947

Jan. 10—Jimmy Briscoe, Baltimore.....D 4
Jan. 27—Ed Hall, Troy.....KO 1
Jan. 31—Art Bethea, Baltimore.....L 6
Feb. 12—Indian Gomez, Binghampton...W 10
Feb. 26—Henry Chemel, Binghampton...L 10
Mar. 19—Henry Chemel, Binghamp..KO by 6
Mar. 31—Jimmy Bricoe, Baltimore.....W 6
Apr. 9—Bill Dooley, Binghampton.....W 6
Apr. 30—Juan Serrano, Binghampton...W 10
May 28—Billy Brown, Binghampton.....L 10
July 7—Al Cortez, Baltimore.....D 6
Aug. 4—Ken Stribling, Wash., D. C..KO by 2
Aug. 28—Jerry Marshall, Binghampton...L 8
Sept. 15—Joe O'Connell, Baltimore.....L 6
Oct. 6—Walter Rowan, Baltimore.....L 6
Nov. 14—Art Bethea, Baltimore.....L 6

1948

Jan. 28—Sidney Miller, Binghamton ..KO 2
Feb. 18—Roy Williams, Binghamton KO by 9
Apr. 28—Joe Taylor, Binghamton ..KO by 6
Nov. 3—Jimmy Taylor, Binghamton...KO 1

HOLMAN WILLIAMS

Born, Jan. 30, 1912, Pensacola, Florida. Negro. Middleweight. Height, 5 ft. 10½ in.

1932

Aug. 1—Joe Lynn, Detroit.....KO 6
Sept. 2—Art Smith, Detroit.....KO 2
Sept. 23—Eddie Isaacs, Detroit.....W 6
Oct. 10—Henry Pacer, Detroit.....KO 2
Oct. 12—Chuck Woods, Detroit.....L 8
Nov. 16—Len Hendrickson, Detroit.....W 8

1933

Aug. 18—Jackie Young, Detroit.....KO 4
Aug. 24—Soldier Dombroski, Detroit....W 6
Aug. 30—Wilber Chevalis, Mt. Clems, Mich. .....W 8
Oct. 13—Mickey O'Brien, Detroit.....KO 2
Oct. 30—Joe Demsey, Saquiaw.....W 10
Nov. 24—Frankie Pallo, Detroit.....KO 2

1934

Jan. 26—Billy Moore, Detroit.....KO 2
Feb. 14—Cecil Lothery, Mt. Clems, Mich. .....W 6
Feb. 16—Harry Robertson, Detroit.....D 6
May 4—Chick Watson, Detroit.....KO 3
Oct. 11—Tommy Corbett, Milwaukee..KO 3
Nov. 9—Battling Gizzy, Milwaukee....KO 1
Dec. 6—Charlie Bochio, Milwaukee....KO 6

1935

Jan. 1—Eddie Carroll, Milwaukee.....KO 2
Jan. 7—Lee Shaywood, Chicago.....KO 2
Jan. 14—Harry Booker, Chicago.....W 8
Feb. 11—Harry Booker, Chicago.....KO 4
Feb. 18—Billy Macky, Chicago.....KO 3
Feb. 19—Billy Vaughn, Milwaukee.....W 8
Mar. 22—Tommy Paul, Detroit.....W 10
Apr. 5—Wesley Farrell, New Orleans....W 10
May 17—Wesley Farrell, New Orleans..KO 8
May 31—K. O. White, New Orleans.....W 12
July 2—Baby Tiger Flowers, Chicago..KO 8
Aug. 29—Lew Massey, Chicago.....W 10
Sept. 22—Cocoa Kid .....L 10
Oct. 2—Chuck Woods, Detroit.....W 10
Oct. 30—Andy Bundy, St. Louis.....W 8

1936

Mar. 13—Louis Kid Cocoa, New Orleans..L 10
Apr. 17—Louis Kid Cocoa, New Orleans..L 10
June 14—Roger Shea, Pittsburgh.....KO 2
Oct. 6—Richie Fontaine, N. Y. C.....D 10
Oct. 19—Wesley Martin, Pittsburgh.....W 5
Nov. 28—Ray Nash, N. Y. C.....KO 3

1937

Jan. 8—Tony Falco, Philadelphia.....W 10
Jan. 28—Joe Nealon, Scranton, Pa.....W 8
Feb. 7—Johnny Lucas, Philadelphia....L 8
Mar. 12—Louis Kid Cocoa, New Orleans..W 10
Mar. 19—Slugger White, New Orleans...KO 4
Apr. 19—Bobby Pacho, Pittsburgh.....W 10
June 11—Louis Kid Cocoa, New Orleans..L 15
July 5—Johnny Lucas, Pittsburgh.....W 10
Aug. 5—Paulie Walker, New York.....W 8
Sept. 2—Vincent Pimpinella, N. Y. C....W 8
Sept. 24—Gillito Ramirez, Chicago.....KO 3
Oct. 2—Reno Fernandez, Chicago.....W 8
Oct. 5—Penna Randezell, Milwaukee...KO 2
Oct. 11—Tony Rock, Pittsburgh.....W 10
Oct. 22—Gene Buffalo, New Orleans.....W 10
Oct. 29—Reno Fernandez, Chicago.....W 10

1938

Jan. 8—Manuel Victoria, Los Angeles..W 6
Feb. 9—Jimmie Berices, San Francisco..W 6
Apr. 25—Saverio Turiello, Baltimore....W 10
May 17—Paulie Walker, Baltimore.....W 10
June 9—Jack Portney, Baltimore.....W 10
July 11—Kid Frattini, Baltimore.....L 10
Oct. 14—Johnnie Jackson, Baton Rouge..W 10
Nov. 25—Tony Rock, N. Y. C.....D 4

1939

Jan. 18—Wildcat O'Connor, Scranton....W 10
Jan. 25—Eddie Booker, N. Y. C.....D 6
Feb. 7—Francisco Montaneri, Scranton..W 10
Feb. 20—Andre Jessurun, Pittsburgh....W 10
Mar. 19—Jackie Burke, Scranton.....W 10
Apr. 17—Bobby Seaman, Los Angeles..W 6
May 30—Ralph Gizzy, Clarksburg, W. Va.....KO 4
July 14—Johnnie Jackson, New Orleans..W 10
Aug. 4—Gene Buffalo, New Orleans....KO 5
Oct. 2—Carl Dell, N. Y. C.....W 6
Oct. 27—Tommy Mollis, New Orleans..KO 4
Dec. 1—Charley Burley, New Orleans..W 15
Dec. 13—Izzy Jannazzo, Scranton.....D 10

1940

Jan. 11—Louis Kid Cocoa, Baltimore....L 15
Jan. 25—Steve Mamakos, Baltimore.....W 12
Mar. 27—Izzy Jannazzo, Scranton.....W 10
June 20—Joe Legon, N. Y. C.....W 6
July 4—Milo Theodorescue, Baltimore..W 10
July 17—Vinnie Vines, N. Y. C.....KO 4
July 29—Bill McDowell, Wash., D. C.....W 10
Sept. 4—Izzy Jannazzo, Wash., D. C.....L 10
Oct. 29—Eddie Dolan, Scranton, Pa.....W 10
Dec. 6—Mansfield Driskell, Detroit....KO 6
Dec. 16—Frankie Britt, Boston, Mass.....W 6

1941

Jan. 31—"Cat" Rabinson, N. Y. C.....W 6
Feb. 17—Frankie Britt, Philadelphia...KO 4
Mar. 21—Gene Buffalo, Detroit.....W 8
Mar. 27—Gene Buffalo, Baltimore.....W 10
May 13—Antonio Fernandez, Phila.....W 8
May 23—Jimmy Leto, Wash., D. C.....W 6
June 18—Antonio Fernandez, N. Y. C....W 6
July 28—Jack Dubois, Bdgpt., Ohio....KO 6
Sept. 29—Jose Basora, N. Y. C.....W 6
Oct. 6—Raul Carrabantes, N. Y. C.....W 6
Oct. 31—Rand Jackson, New Orleans....W 10
Nov. 7—Ernest Cat Robinson, New Orleans.....W 10
Nov. 21—Howell King, New Orleans.....W 10
Dec. 22—Cocoa Kid, Baltimore.....D 10

1942

Jan. 9—Jose Basora, N. Y. C.....W 6
Jan. 19—Cocoa Kid, Baltimore.....W 12
Feb. 26—Charley Burley, Minneapolis....L 10
Mar. 2—Cocoa Kid, Baltimore.....L 15
Mar. 9—Kid Tunero, Baltimore.....W 12
Mar. 27—Cocoa Kid, N. Y. C.....L 6
Apr. 27—Kid Tunero, Baltimore.....W 12
June 23—Charley Burley, Cincinnati.....L 10
July 10—Randy Brown, New Orleans...KO 5
July 24—Lorenzo Strickland, New Orleans.....W 10
July 27—Johnny Jackson, Baton Rouge..W 10
Aug. 14—Charley Burley, New Orleans.....KO by 9
Oct. 16—Charley Burley, New Orleans..W 15
Dec. 16—R. J. Lewis, New Orleans.....W 12

1943

Jan. 15—Cocoa Kid, New Orleans .....L 12
Jan. 24—Harold Smith, New Orleans....W 10
Feb. 19—Roosevelt Thomas, N. Orleans..W 10
Mar. 15—Joe Carter, Newark .....W 10
Mar. 26—Anthony Jones, N. Orleans ...W 10
Apr. 3—Mario Ochoa, Havana .....W 10
May 3—Roosevelt Thomas, Newark ...W 10
May 14—Charley Burley, Hollywood..NC 10
July 31—Kid Tunero, Havana .....L 10
Aug. 9—Jose Basora, Philadelphia .....L 10
Sept. 3—Lloyd Marshall, N. Orleans....W 10
Sept. 27—John Garner, Wash., D. C.....W 10
Oct. 11—Joe Carter, Baltimore .....W 10
Nov. 19—Eddie Booker, San Francisco..W 10
Dec. 6—Steve Belloise, Phila. .....W 10

1944

Jan. 12—Tee Hubert, Washington.....W 10
Jan. 24—Gene Buffalo, Washington.....W 10
Feb. 7—Jack Chase, San Fran. .....W 10
Feb. 21—Jack Chase, San Fran. .....W 12
Mar. 6—Eddie Booker, San Fran.....L 10
Mar. 17—Battling Monroe, San Fran.....W 10
Apr. 10—Jose Basora, San Fran.....W 10
Apr. 27—Jack Chase, Denver.....W 15
May 10—Paul Lewis, Oakland.....W 10
May 24—Jack Chase, Oakland.....W 12
June 7—Lloyd Marshall, Oakland .....L 10
July 11—Lloyd Marshall, Washington ..W 10
July 21—Mad Anthony Jones, New Orl..W 10
Aug. 14—Joe Reddick, Baltimore.....W 10
Sept. 15—Cocoa Kid, New Orleans.....D 12
Oct. 2—Jose Basora, Philadelphia.....D 10
Oct. 11—Aaron Wade, Oakland.....W 10
Nov. 6—Kid Tunero, Baltimore.....W 10
Dec. 22—Joe Carter, New Orleans.....D 10

1945

Mar. 26—Cocoa Kid, New York.....L 10
Apr. 24—Oscar Boyd, Buffalo .....W 10
May 8—Prentiss Hall, Buffalo .....W 8
May 14—Cocoa Kid, Baltimore .....W 12
May 20—Joe Carter, New Orleans.....W 15
May 28—Sampson Powell, Detroit .....W 10
July 11—Charley Burley, Buffalo .....W 12
Aug. 1—Johnny Green, Buffalo .....W 10
Aug. 17—Bert Lytell, New Orleans .....D 10
Aug. 22—Jimmy Gee, Denver .....KO 6
Aug. 31—Bert Lytell, New Orleans.....W 12
Sept. 27—Berlie Lanier, Akron .....W 10
Oct. 2—Sampson Powell, Buffalo .....W 10
Oct. 10—Len Wadsworth, Windsor .....W 10
Oct. 22—Archie Moore, Baltimore .....W 10
Nov. 26—Archie Moore, Baltimore..KO by 11

1946

Jan. 24—Joe Lynch, Chicago.....KO 3
Feb. 4—Aaron Wade, St. Nick.....KO 4
Feb. 14—George Henry, Chicago.....W 10
Apr. 4—Johnny Carter, Chicago.....KO 7
Apr. 15—Bert Lytell, Holyoke.....L 10
Apr. 25—Bob Scatterfield, Chicago.....W 10
July 7—Marcel Cerdan, Paris.....L 10
Aug. 7—Jake LaMotta, Detroit.....L 10
Sept. 17—Eddie O'Neill, Detroit.....W 10
Oct. 14—Sam Baroudi, N. Y.....L 10
Nov. 25—Deacon Johnny Brown, Wash., D. C.....W 10

1947

Jan. 23—Wylie Burns, Philadelphia.....W 8
Feb. 25—Henry Brimm, Buffalo.....L 10
Mar. 14—Henry Hall, New Orleans.....D 10
Mar. 28—Henry Hall, New Orleans.....W 12
May 18—Jean Walzack, Paris.....L 10
July 4—Bert Lytell, New Orleans.....L 12
Nov. 3—Jose Basora, San Juan.....L 10
Nov. 28—O'Neill Bell, Detroit.....W 10

1948

Mar. 3—Jose Basora, Chicago .....KO by 4
June 30—Gentle Daniel, Trinidad .....L 10

HONEYBOY WILLIAMS

Miami, Fla. Lightweight

1948

Mar. 26—Jake Simmons, Miami .....KO 4
Apr. 27—Harold Winn, Miami .....KO 2
May 4—Ray Louis, Miami .....KO 4
May 18—Willie Lee, Miami .....KO 1

JACKIE WILLIAMS

Baltimore, Md., Light-Heavyweight

1945

Mar. 5—Charley Lee, Baltimore .....KO
Apr. 23—Charley Marshall, Baltimore..KO 4
May 28—North Carolina Kid, Baltimore..KO 2
Sept. 3—Joe O'Connell, Baltimore..KO by 3
Sept. 17—Wooly Forsey, Baltimore.....D 4
Nov. 19—Charlie Chaney, Baltimore.....L 4

Dec. 6—Charley Marshall, Balt.....KO by 2
Dec. 20—Charlie Chaney, Baltimore.....D 8

1946

Apr. 8—Howard Bennett, Baltimore.....L 6
June 25—Sandy Mack, Wilmington.....KO 5
Sept. 9—Charlie Marshall, Baltimore.....W 6
Nov. 22—Joe O'Connell, Baltimore.....L 6

1947

May 8—Willie Davis, Atlantic City.....D 6
May 16—Hatey Palmer, Baltimore.....W 6
June 9—Bill Lewis, Baltimore.....KO by 2
Aug. 28—Armand Olvanna, Binghampton..D 6
Sept. 4—Eli Hall, Utica.....L 6
Oct. 28—Frank Sweeney, Balt.....KO by 5
Nov. 3—Frank Sweeney, Wash., D. C. KO by 2

1948

July 12—Johnny Clinton, Baltimore.....W 4
Dec. 14—Carmen DeJohn, Buffalo.....D 6

JACKIE WILLIAMS

Fall River, Mass. Welterweight

1948

Mar. 25—Roy Andrews, Fall River.....KO 4
Apr. 8—Dave Andrews, Fall River.....W 10
July 29—Leon Gabriel, Fall River.....W 8
Sept. 27—Tommy Bell, Providence..KO by 2
Dec. 3—Danny Robinson, Worcester.....W 10

JAMES WILLIAMS

New York, N. Y. Featherweight

1948

Feb. 23—Mike Tortarello, Brooklyn.....KO 2
Mar. 9—Walter Doktor, Brooklyn.....KO 1
Apr. 27—Pat Kenhan, New York.....KO 2
May 24—Danny Carabella, New York.....L 6
July 12—Maurice Fredricks, New York..L 4
July 20—Charley McGarry, Elizab'th KO by 4

JOHNNY WILLIAMS

Montgomery, Ala., Lightweight

1944

Feb. 21—Joe Griffo, Newark.....KO 5
Mar. 21—Johnny Cool, Jersey City.....L 6
Apr. 4—Johnny Cool, Jersey City.....L 8
Apr. 12—Tony Janiro, Elizabeth.....L 6
Apr. 26—Tommy Mills, Elizabeth.....L 6
May 9—Frank Curry, Jersey City.....D 6
May 17—Frankie Daniels, Elizabeth.....W 6
June 28—Billy Graham, Elizabeth...KO by 4
July 11—Dom Amorosa, Union City.....L 8
July 18—Jackie Savino, Union City.....W 6
Aug. 1—Frankie Leta, Union City.....W 8
Aug. 9—Jerry Coursal, Elizabeth.....W 6
Aug. 30—Patsy Spataro, Elizabeth.....D 8
Sept. 5—Dom Amorosa, Union City.....L 8
Oct. 4—Tony Janiro, Elizabeth.....L 6
Nov. 14—Joey Gambaro, White Plains.....L 6
Nov. 20—Julio Gallucci, N. Y. City.....W 6
Dec. 18—Umberto Zavala, Troy, N. Y.....D 6

1945

Jan. 2—Oscar Lewis, Newark.....W 6
Jan. 27—Ruby Kessler, Brooklyn.....W 8
Feb. 6—Maxie Shapiro, Brooklyn.....W 8
Feb. 24—Tony Janiro, Brooklyn.....L 8
Mar. 13—Phil Palmer, Brooklyn.....L 8
Apr. 21—Billy Graham, Brooklyn.....L 8
June 5—Tony Janiro, L. I. C.....L 8
July 3—Tony Pellone, L. I. C.....L 8
July 23—Freddie Archer, Newark.....L 10
Aug. 20—Freddie Archer, Newark.....L 10

1946

June 10—Bernard Docusen, Newark..KO by 1
June 24—Phil Palmer, Bklyn.....W 8
Aug. 12—Roman Alvarez, Bklyn.....D 8
Oct. 28—Larry Cisneros, N. Y.....L 10
Nov. 5—Lenny Mancini, Bklyn.....W 8
Nov. 28—Joey Peralta, Jamaica.....W 8
Dec. 2—Gavilan Kid, N. Y.....L 10
Dec. 13—Gavilan Kid, N. Y.....L 10

1947

Jan. 28—Bernard Docusen, Brooklyn.....L 8
Mar. 27—Billy Justine, Philadelphia.....KO 2
Apr. 7—Bobby Lee, Philadelphia.....L 10
Apr. 17—Billy Nixon, Philadelphia.....L 8
July 3—Roman Alvarez, Brooklyn.....L 10
Sept. 22—Juste Fontaine, Pittsburgh.....L 10
Sept. 30—Livio Minelli, Brooklyn.....L 8
Nov. 3—Herbie Jones, Wash., D. C.....W 10
Nov. 17—Roberto Proietti, N. Y. C.....W 10

1948

Jan. 5—Roman Alvarez, New York.....W 10
Jan. 26—Stonewall Jackson, Wash., D.C. W 10
Feb. 10—Buster Tyler, Brooklyn.....W 8
Mar. 26—Freddie Dawson, New York.....W 10
May 14—Jesse Flores, New York.....D 10
June 4—Jesse Flores, New York.....L 10
July 19—Tommy Campbell, S. Francisco..D 10
Aug. 16—Harold Jones, Chicago.....W 10
Oct. 19—Enrique Bolanos, Los Angeles.....KO by 7

JOHNNY WILLIAMS

Passaic, N. J. Heavyweight

1948

Apr. 27—Wally Kuntz, Jersey City.....KO 2
June 21—Bobby Arnold, Stamford.....KO 2
July 14—Bob Jefferson, Newburgh.....D 4
July 28—Eddie Neuguth, New York.....W 4
Aug. 25—Joe Kaplan, New York.....KO by 2
Oct. 11—Joe Kaplan, Brooklyn.....KO by 2
Oct. 19—Dick Wagner, Brooklyn.....L 4
Nov. 6—James Walls, Brooklyn.....L 4
Dec. 14—Gene Darconte, Brooklyn..KO by 1
Dec. 28—Charley Vingo, N. Y. C.....KO by 4

LOU WILLIAMS

Born, Dec. 16, 1925, Memphis, Tenn. Negro. Lightweight

1946

May 21—Marsh Jolly, Memphis.....KO 3
July 7—Cliff Cheatham, Memphis.....KO 2
July 26—Ray Finny, Memphis.....KO 2
Aug. 14—Joe Blakemore, Little Rock...KO 2
Sept. 5—Kid Williams, Jackson, Miss...KO 5

1947

Mar. 12—Russ Moore, Kansas City.....W 4
Mar. 25—Ernie DeFrance, Kansas City..W 4
Apr. 22—Ernie DeFrance, Kansas City.....L 5
May 11—Ernie DeFrance, Kansas City..KO 3
Apr. 29—Russ Moore, Kansas City.....W 4
June 10—Bud Love, Kansas City.....KO 4
Sept. 8—Freddie Maes, Omaha.....KO by 3
Oct. 28—Lloyd Watts, Kansas City.....W 6
Nov. 4—Fred Latson, Kansas City.....W 10

1948

Jan. 13—Jack Haley, Kansas City.....KO 4
Feb. 16—Tilford Ward, Kansas City.....W 6
Mar. 9—Keith Nuttall, Kansas City.....W 10
Mar. 22—Clem Custer, Minneapolis.....D 6
Apr. 8—Luther Burgess, Min'apolis..KO by 1
Apr. 30—Keith Nuttall, Denver.....KO 3
Sept. 21—Bob Carew, Kansas City.....L 6
Sept. 28—Russ Moore, Kansas City.....KO 4
Nov. 18—Bob Henry, Minneapolis.....NC 3
Dec. 6—Reggie Martina, Austin, Minn...W 6

LOUIS WILLIAMS

Canton, O. Welterweight

1948

Feb. 17—Jimmy Sanders, Louisville..KO by 1
Aug. 10—Tommy Lee James, Ocean Park.....KO by 1
Sept. 18—Jackie Solomons, Jenkins, Ky.....KO by 3
Sept. 20—Leo Miller, Ocean Park.....D 4
Oct. 1—Frankie Ray, Hollywood.....D 4
Oct. 15—Hal Velasquez, Hollywood.....D 1

MAJOR WILLIAMS

Trenton, N. J. Light Heavyweight

1948

Feb. 2—Frankie Waite, Trenton.....L 4
Sept. 1—Floyd Stefany, Asbury Park.....D 6
Oct. 11—Hurley Sanders, Trenton.....W 6

MEL WILLIAMS

Trenton Welterweight

1946

July 25—Billy Hogen, Bristol, Pa.....L 6
July 27—Lee Curley, Asbury Park.....KO 1
Aug. 20—Billy Hogen, Bristol, Pa.....W 6

1947

Feb. 4—Vince Scott, Trenton.....L 4
Feb. 18—Sam Wilson, Trenton.....W 4
Feb. 25—Chico Roderick, Trenton...KO by 5
Apr. 18—Hank Cisco, Asbury Park.....L 6
Nov. 5—Junius Woods, Binghamton.....L 6
Dec. 2—Fairest Norman, White Plains..L 4
Dec. 17—Andy Suarez, Binghamton.....W 6

1948

Jan. 7—Jim Nickers, Binghamton ....D 6
Feb. 6—Pedro Crivello, Worcester ....KO 2
Feb. 10—Jim Nickers, New York ....W 4
Mar. 29—Frankie Fraser, New York ....W 6
Apr. 17—Jimmy Greer, Brooklyn ....W 4
Apr. 27—Joe Brown, Syracuse ....KO 1
May 4—Tony Baldoni, Syracuse ....L 6
June 29—Cookup Vento, Norwalk ....KO 1
July 21—Roy Thomas, New York ....L 4
July 27—Jack Cooper, New York ....KO by 2
Aug. 17—Roy Thomas, New York ....D 4
Nov. 24—Len Durham, New York ....L 6

ROY "CYCLONE" WILLIAMS

St. Petersburg, Fla., Middleweight

1946

Apr. 2—Hy Bronstein, Brooklyn....KO by 4
Apr. 9—John Eagle, N. Y....KO 1
May 6—Jackie Alzak, N. Y....KO 1
June 11—Billy Kowal, Hartford....KO 1
June 25—Billy Ryan, Hartford....KO 1
July 2—Ellis Morgan, Hartford....KO 1
July 9—George Doty, Hartford....L 8
July 30—Charlie McPherson, Hartford....L 8
Aug. —Bobby Eisler, Long Beach....W 6
Sept. 16—Harry Daniels, Newark....KO 2
Sept. 30—Billy Grant, Newark....L 8
Oct. 28—Baby Simms, New Britain....W 10
Nov. 25—Joey Edwards, Providence....KO 1
Dec. 23—Al Johnson, Baltimore....W 8

1947

Jan. 20—Frank Lacy, Baltimore....D 8
Feb. 3—Frank Lacy, Baltimore....W 10
Mar. 10—Bee Bee Washington, Baltimore....L 10
Mar. 31—Smuggy Hursey, Baltimore....L 10
July 7—Frank Lacy, Baltimore....W 10
July 11—Meyer Siegel, New York....W 6
Aug. 4—Al Cortez, Baltimore....W 10
Sept. 29—Frank Lacy, Baltimore....W 12
Oct. 20—Roy Miller, Baltimore....L 10
Nov. 14—Al Wright, Baltimore....L 10

1948

Feb. 11—Billy Brown, Binghamton ....KO 2
Feb. 18—George Williams, B'ghamton....KO 9
Mar. 10—Prentiss Hall, Binghamton ....L 10
Mar. 15—Al Wright, Wash., D. C. ....W 6
May 5—Doc Williams, Binghamton ....L 10
May 12—Al Wright, Baltimore ....KO 1
July 19—Henry Brimm, Scranton ....W 8
Aug. 16—Bert Lytell, New York ....L 10

STAFFORD WILLIAMS

Chicago, Ill. Heavyweight

1948

Jan. 7—Douglas VanHoff, Chicago....KO by 3
Jan. 28—Yg. Harold Green, Chicago....KO 2
Feb. 9—Douglas VanHoff, Chicago ....L 4
Mar. 1—Red Grant, Chicago ....L 4
Mar. 8—Bobby Beamon, Chicago ....KO by 3
Apr. 8—Pat Murphy, Oshk'sh, Wis....KO by 5

VERNON WILLIAMS

Atlantic City, N. J. Light Heavyweight

1948

Jan. 15—Ted Horton, Atlantic City ....D 6
Feb. 12—Tom Ruth, Atlantic City ....W 6
Apr. 7—Cleve Bailey, Vineland ....W 8
Apr. 22—Speedy Duval, Atlantic City ....W 6
May 13—Harold Johnson, Atlantic City....L 8
Oct. 7—Larry Gibson, Atlantic City ....KO 6
Nov. 4—Doc Bee, Atlantic City....W 8
Nov. 22—Jimmy Hooper, Hazelton, Pa....D 8

KID WILLIE

Washington, D. C. Welterweight

1948

Apr. 19—Terry Gibson, Wash., D. C....KO by 4
May 3—Eddie Thomas, Baltimore ....W 6
June 7—Charlie Bennett, Baltimore ....L 6
June 28—Puggy Lyons, Wash., D. C. ....L 6

LEROY WILLIS (WILLIAMS)

Detroit, Mich., Negro Lightweight

1944

Jan. 7—Henry Gowatch, Detroit ....W 4
Jan. 14—Petey Bolos, Detroit ....W 4
Jan. 28—Cecil Jones, Detriot ....KO 2
Feb. 18—Mike Gravino, Detroit ....W 4
Feb. 25—Eddie Scott, Detroit ....KO 2
Mar. 10—Mike Gravino, Detroit ....KO 5
Apr. 6—Gary Rossett, Detroit ....KO 3
Apr. 23—Sammy Parrotta, Detroit ....W 8
Aug. 23—Georgie Knox, Elizabeth ....W 6
Aug. 28—Tuffy Simms, Newark ....KO 1
Sept. 11—Young Tony, Newark ....W 6
Sept. 29—Jimmy Fox, Detroit ....KO 2
Oct. 16—Billy Miller, Detroit ....W 10
Oct. 30—A. C. Lee, Detroit ....NC 3

1945

Jan. 12—Angel Aviles, Detroit....W 10
Jan. 26—Juste Fontaine, Detroit....W 10
Mar. 23—Phil Terranova, Detroit....L 10
Apr. 20—Lulu Costantino, Detroit....W 10
Apr. 30—Carlos Cuebas, Saginaw....W 8
May 7—Lou Alter, Detroit....W 10
June 29—Leon Spencer, Detroit....W 10
Sept. 14—Bill Eddy, Detroit....L 8
Sept. 28—Bill Eddy, Detroit....D 10
Nov. 2—Chalky Wright, Detroit....L 10

1946

Mar. 18—Eddie Marcus, Ocean Park....D 10
Apr. 8—Joe Robleto, Ocean Park....W 10
Apr. 26—Bobby McQuiller, Detroit....KO by 4
Oct. 14—Midget Jones, Ocean Park....L 10
Nov. 18—Charley Smith, Ocean Park....D 10
Dec. 2—Chuey Figueroa, Ocean Park....KO 7
Dec. 30—Mario Trigo, Ocean Park....D 10

1947

Jan. 20—Midget Jones, Ocean Park....KO by 2
Feb. 11—Al Medrano, San Jose....L 10
July 18—Bobby McQuillar, Detroit....KO by 10
Aug. 28—Bill Eddy, Detroit....KO 8
Sept. 17—Harold Jones, Toledo....KO by 5
Nov. 28—Talmadge Bussey, Detroit....W 10
Dec. 19—Charley Cabey Lewis, Detroit....L 8

1948

Feb. 6—Charley Cabey Lewis, Det. ....W 10
Mar. 5—Harold Jones, Detroit ....W 10
Mar. 19—Lou Casiano, Detroit ....W 10
Apr. 15—Bill Eddy, Saginaw ....W 10
May 7—Willie Pep, Detroit ....L 10
July 15—Talmadge Bussey, Detroit....W 10
Oct. 26—Walter Kolby, Detroit ....W 10
Nov. 9—Harold Jones, Detroit ....D 10
Nov. 19—Joey Angelo, Detroit....W 10
Dec. 17—Beau Jack, Detroit....L 10

LEROY WILLIS

Oakland, Cal., Welterweight

1946

Jan. 14—Fred Killingham, San Fran....KO 3
Jan. 16—Boykin Bourgois, Oakland....W 4
Apr. 3—Lloyd Wagoner, Oakland....KO 4
Apr. 17—Sal Perea, Oakland....L 6
Sept. 13—Joe Novoa, San Francisco....KO 3
Sept. 20—Paul Paulus, San Francisco....KO 2
Oct. 11—Lee Walker, San Francisco....KO 6
Oct. 18—Oscar Smith, San Francisco....KO 2
Oct. 25—Boykin Bourgois, San Fran....KO 3
Nov. 8—Chuck Lane, San Francisco....KO 1
Nov. 13—Abel Lucero, Oakland....KO 1
Dec. 4—Max Ankele, Oakland....KO 1
Dec. 6—Wilf Desjardins, Portland....KO 2

1947

Jan. 8—Paul Guerrero, Oakland....KO 2
Jan. 22—Darnell Carter, Oakland....W 6
Feb. 5—J. L. Davis, Oakland....KO 1
Feb. 12—Darnell Carter, Oakland....L 6
Mar. 12—Darnell Carter, Oakland....L 6
Apr. 9—Billy Christman, San Fran....KO 3
May 16—J. L. Davis, San Francisco....W 6
June 11—Billy Gibson, Oakland....W 6
Aug. 1—Charley Salas, San Francisco....L 6
Aug. 8—Joe Kelly, San Francisco....D 8
Aug. 15—Joe Kelly, San Francisco....W 6
Aug. 28—Felix Bueno, Oakland....W 6
Oct. 29—Benny Walker, Oakland....L 6

1948

Jan. 26—Joe Kelly, San Francisco ....L 6
Feb. 11—Melvin Bartholomew, Oakl'd ....D 6
Apr. 19—Hal Robbins, San Francisco ....KO 2
Apr. 27—Chuck Brown, Portland ....KO 6
May 18—Clarence Reed, Sacramento ....D 4
June 22—Johnny Ledesma, Honolulu ....KO 4
July 13—Johnny Ledesma, Honolulu....KO by 2
Aug. 31—Willie Caesar, Honolulu ....L 6

HARRY WILLS

South Bend, Ind., Negro Heavyweight

1945

Jan. 2—Russ Metcalf, Los Angeles.....W 4
Jan. 16—Bill Lisoni, Los Angeles.....W 4
Feb. 2—Bilbo Smith, Holywood.....KO 4
Feb. 20—Ray Acosta, Los Angeles.....KO 1
Mar. 20—Art Santelli, Los Angeles.....D 4
May 14—Ray Acosta, Ocean Park.....L 4
July 20—Fred Russell, Hollywood.....W 4
Aug. 7—Allen Arnett, Los Angeles.....W 4
Oct. 15—Al Timmons, Ocean Park.....D 4
Nov. 5—Henry Rich, Ocean Park.....W 4
Nov. 12—Al Timmons, Ocean Park.....W 6
Dec. 11—Duncan Curry, Los Angeles.....D 1
(Curry's left eye cut)
Dec. 17—Al Timmons, Ocean Park.....L 4

1946

Jan. 2—Steve Ludman, Long Beach....W 4
Jan. 9—Carlton Perry, Long Beach....W 4
Feb. 13—Tommy Garland, Long Beach..L 6
Mar. 4—Willie Brown, San Fran.....W 6
Mar. 8—Frisco James, Hollywood.....W 4
Apr. 29—Pat Valentino, San Fran.....L 10
June 4—Dave Johnson, L. A.....W 6
July 22—Bobby Zander, Ocean Park.....L 10
Aug. 16—Rusty Payne, San Diego.....L 10

1947

Jan. 31—Jimmy Martin, Hollywood.....W 6
June 23—Joe Louis, Los Angeles.....Exh. 4
Aug. 11—Tony Bosnich, San Francisco...L 10
Sept. 5—Jesse Hall, Hollywood.....L 6

1948

Apr. 6—Dale Hall, Los Angeles ....KO by 1
Oct. 29—Billy McClure, Hollywood .....D 1
Dec. 30—Clarence Henry, Hollywood .....KO by 2

ARCHIE WILMER

Wilmington, Del. (Negro) Lightweight

1943

July 24—Bob Smith, Wilmington ..KO by 4
Nov. 26—Sal Clemente, Philadelphia ..KO 1
Nov. 26—Frankie Grosso, Phila. .....KO by 1

1944

Feb. 14—George Cooper, N. Y. C.....W 6
Mar. 3—Bobby Smith, N. Y. C.....L 4
Mar. 21—Mario Colon, White Plains....W 6
Apr. 3—Victor Jade, N. Y. C.....W 6
May 8—Bo Bascomb, Allentown.....KO 1
May 18—Joey Longo, Philadelphia ....KO 1
May 29—Billy Speary, Allentown.....W 10
June 26—John Cockfield, Allentown.....W 10
Sept. 14—Eddie Giosa, Philadelphia ....W 8
Sept. 28—Mario Colon, Philadelphia.....W 8
Nov. 6—Lulu Costantino, Philadelphia L 10
Dec. 15—Al Jordon, St. Paul.....W 6

1945

Jan. 22—Jimmy Phillips, Phila.....KO by 8
Feb. 19—Billy Miller, Philadelphia.....KO 3
Mar. 26—Pat Demers, Philadelphia.....W 8
June 12—Santa Bucca, Allentown.....L 10
July 9—Santa Bucca, Philadelphia.....L 10
Sept. 10—Eddie Giosa, Philadelphia.....W 10
Oct. 1—George Brown, Philadelphia....W 8
Oct. 22—Frankie Carto, Philadelphia....W 10

1946

Jan. 11—Julio Cesar Jimenez, Garden...L 6
Mar. 25—Jackie Floyd, Phila.....L 10
May 6—Jackie Floyd, Phila.....L 10
July 16—Jimmy Collins, Phila.....KO by 6
Oct. 8—Jimmy Collins, Phila.....L 10
Dec. 13—Willie Alexander, Phila.....W 8
Dec. 20—Buddy Garcia, N. Y. C.....L 8

1947

Mar. 10—Johnny Forte, Philadelphia.....D 10
Apr. 28—Petey Virgin, Philadelphia.....W 8
May 7—Earl Huff, Camden.....L 10
June 23—Tommy Forte, Philadelphia.....W 8
July 8—Lou Casiano, Philadelphia.....KO 8
Sept. 8—Willie Alexander, Allentown...KO 8
Sept. 30—Eddie White, Philadelphia.....W 8
Oct. 27—Willie Pep, Philadelphia.....L 10

1948

Jan. 26—Danny Petro, Philadelphia ....W 8
Mar. 5—Sandy Saddler, New York .....L 8
July 16—Chuck Burton, Allentown ..L Dis 6
Oct. 4—John La Russo, Philadelphia ...L 10
Dec. 6—Percy Bassett, Phila.....KO by 1

BILL WILSON

Charlotte, No. Car. Heavyweight

1943

Dec. 21—Jim Bowden, Jacksonville ...KO 7

1944

Feb. —Jim Bowden, Jacksonville ...KO 6

1945-1946

(Inactive)

1947

Jan. 21—Buddy Knox, Jacksonville ....W 10
Feb. 17—Willis Applegate, Newark .....L 10
Mar. 27—Charlie Roth, Charlotte .....KO 8
Apr. 21—Teddy Randolph, Newark..KO by 5

1948

Feb. —Buddy Scott, Charlotte .....W 10
Mar. —Buddy Scott, Charlotte .....L 10
Apr. 4—Gunnar Barlund, Charlotte ...W 10
June 22—Buddy Scott, Jacksonville .....L 12
Sept. 5—Girard Wyatt, Hickory, N. C...KO 9
Oct. 12—Fidel Arciniega, Jacks'nville..KO 4
Nov. 30—Jim Bowden, Jacksonville.....KO 3
Dec. 7—John Dupree, Jacksonville.....W 10

BOBBY WILSON

New York, N. Y. Middleweight

1948

Apr. 10—Al D'Ambrosio, Brooklyn .....W 4
Apr. 21—Paul Hawks, New York .....W 4
May 4—Aaron Williams, N. Y. ....KO by 3
May 8—Jimmy Nickers, Brooklyn .....W 6

EDDIE WILSON

Baltimore, Md., Light Heavyweight

1946

Mar. 19—Zeke Brown, Brooklyn.....KO 1
Apr. 2—Willie Robinson, Brooklyn....KO 1
Apr. 12—Cliff Mann, Orange.....W 6
Apr. 30—Cliff Mann, Brooklyn.....W 6
May 2—Willis Parker, Newark.....KO by 4
Nov. 4—Al Mance, Baltimore.....KO 1
Nov. 15—Al Wright, Baltimore.....W 4

1947

Feb. 21—Delaware Bradby, Baltimore..KO 3
Mar. 7—Delaware Bradby, Baltimore..KO 2
May 2—Carrington McNutt, Baltimore..D 6
May 23—Vince DeVenti, Baltimore.....L 8
Oct. 31—Bob Payne, Baltimore.....KO 2
Nov. 7—Billy Lewis, Baltimore.....KO 5
Dec. 3—Leo Stoll, Baltimore.....KO 4

1948

Mar. 5—Johnny Denson, Baltimore ...KO 5
Dec. 7—Johnny Swanson, Buffalo.....L 6

HAROLD WILSON

San Francisco, Calif. Lightweight

1948

Apr. 6—Archie Whitewater, Stockton .....KO by 1
Apr. 13—Billy Steele, San Jose .....W 4
Apr. 20—Whirley Peppers, San Jose .....D 4
May 19—Whirley Peppers, Oakland.....KO 2
June 1—Nick Castor, San Jose .....W 4
June 23—Ernie Pacheco, Oakland ...KO by 3

JACKIE WILSON

Topeka, Kansas, Welterweight

1946

Apr. 17—Louis Lopez, Topeka.....D 4
Apr. 24—Claude Sullard, Wichita.....L 4
May 29—Claude Sullard, Wichita.....L 4
Oct. 18—Howard Carr, Topeka.....W 6
Nov. 16—Joe Danos, Kansas City....KO by 6

1947

Mar. 4—Howard Carr, Topeka.....W 6
Apr. 11—Mickey Travis, Topeka.....W 4
Apr. 30—Claude Sullard, Wichita.....L 4
June 12—Melvin Hood, Kansas City.....D 4
July 17—Melvin Hood, Topeka.....W 4
Sept. 4—Melvin Hood, Topeka.....W 4
Sept. 18—Benny Schwartz, Topeka.....W 4
Dec. 10—Melvin Hood, Wichita.....W 4

1948

Jan. 21—Bob Childers, Topeka .....KO 2
Jan. 28—Mickey Hogan, Wichita .....W 4
Mar. 3—Ernie DeFrance, Topeka ...KO by 2
Mar. 31—Fred Bradley, Wichita .....W 4
Apr. 14—Russ Moore, Topeka .....L 4

JACKIE WILSON

Cleveland and California Welterweight

Born, Spencer, N. C., January 17, 1918. Negro. Welterweight. Began amateur career in 1935. Winner of Cleveland and Chicago Golden Gloves. Won New York and International titles. Won U. S. National championship representing the United States in the Olympics held in Germany in 1936. Lost disputed decision in the finals of the Olympics. Met conqueror at Madison Square Garden and reversed his only defeat as an amateur. Engaged in 51 fights, winning 50, losing 1. Turned pro in 1937.

1937

Jan. —Alex Romero, Los Angeles, Cal..W 4
Feb. 17—Ray Campo, Los Angeles, Cal...W 4
Mar. 12—Speedy Espito, San Diego.....KO 1
May 9—Frankie Venegas, San Diego....W 4
Aug. 23—Hede Watanabe, San Diego...KO 1
Oct. 8—Archie Grant, San Diego.....KO 1
Nov. 16—Kenny Reed, San Diego.....L 8

1938

May 3—Chico Romo, Los Angeles.....W 6
July 14—Kenny Reed, Los Angeles.....W 6
July 16—Eddie Moran, Cleveland, O...KO 2
Aug. 12—Frankie Burke, Los Angeles..KO 4
Aug. 26—Mark Diaz, Los Angeles.....KO 2
Sept. 6—Babe Brandelli, Los Angeles..KO 2
Oct. 13—Richie Fontaine, Los Angeles...L 10
Nov. 3—Jack Rymer, Los Angeles.....KO 1
Dec. 20—Felix Torres, Los Angeles....KO 1

1939

Apr. 25—Yng. Simington, Los Angeles..KO 1
May 9—Peter Jackson, Los Angeles....NC 10
May 16—Peter Jackson, Los Angeles...KO 4
(Commission called first bout No Contest and ordered them to be rematched one week later)
June 6—Henry Woods, Los Angeles....KO 6
June 20—Louis Flyer, Los Angeles.....KO 1
July 25—Ritchie Fontaine, Los Angeles..KO 6
Aug. 29—Eddie Cool, Los Angeles.....KO 4
Oct. 17—Jackie Burke, Los Angeles....KO 7
Oct. 31—Chico Romo, Los Angeles.....KO 6
Dec. 12—Tony Chavez, Los Angeles.....W 10

1940

Feb. 27—Mike Gamiere, Los Angeles....KO 1
Mar. 19—Joe Ybarra, Los Angeles.....W 10
Apr. 8—Chief Evening Thunder, San Francisco.....W 10
Apr. 26—Tony Chavez, Hollywood.....W 10
Aug. 23—Jimmy Garrison, Hollywood....D 10
Sept. 30—Jimmy Garrison, Hollywood..KO 6
Nov. 22—Baby Breese, Hollywood....KO by 7

1941

Jan. 17—Pete Lello, Hollywood.....KO 4
Mar. 21—George Crouch, Hollywood....KO 7
Apr. 15—Memo Llanes, Los Angeles....KO 1
May 19—Baby Arizmendi, Los Angeles..KO 8
May 29—Bobby McIntire, Hollywood..KO 5
June 10—Norment Quarles, Los Ang....KO 1
July 16—Johnny Taylor, Oakland.....KO 8
Aug. 11—Larry Cisneros, Hollywood.....W 10
Sept. 11—Cecilio Lozado, Oakland.....KO 3
Oct. 15—Larry Cisneros, Oakland.....W 10
Oct. 24—Kid Azteca, Hollywood.....KO 6
Nov. 17—Sammy Secreet, Cleveland.....W 10
Dec. 18—Mike Kaplan, Cleveland.....KO 3

1942

Jan. 13—Quentin Baby Breese, Cleveland .....W 10
Feb. 24—Ceferino Garcia, Los Angeles..W 10
Apr. 1—Pedro Ortega, Los Angeles....KO 3
Apr. 21—Rudolfo Ramirez, Los Angeles..W 12
(In U. S. Army.)
Nov. 9—Bernie Miller, N. Y. C.....KO 8
Dec. 14—Cocoa Kid, Baltimore.....W 10

1943

Jan. 7—Frankie Saia, Philadelphia....KO 2
Jan. 15—Jacob LaMotta, N. Y. C.....L 10
Feb. 19—Ray Robinson, N. Y. C.....L 10
Mar. 30—Joey Spangler, Philadelphia..KO 2
July 6—Jackie Cooper, L. I. C.....W 10
Nov. 12—Vincente Villavicencio, Los Angeles .....KO 1
In U. S. Army.

1945

Apr. 10—Johnny Green, Buffalo.....L 10
June 6—Tony Riccio, Newark.....L 10
June 12—Al Jolson, Buffalo.....W 10
Oct. 11—Chuck Hunter, Cleveland.....L 10
Oct. 29—Frankie Terry, Cleveland.....KO 5
Dec. 28—O'Neil Bell, Detroit.....L 10

1946

Jan. 4—Jackie Ryan, San Fran.....W 10
Apr. 9—Freddie Dixon, Los Angeles....W 12
May 14—Fritzie Zivic, Los Angeles.....W 10
May 29—Chester Slider, Oakland.....D 12
June 12—Al Jolson, Buffalo .....W 10
July 29—Tommy Bell, Phila.....L 10
Sept. 28—John Thomas, Los Angeles....W 12
Nov. 19—Tony Riccio, L. A.....KO 2
Dec. 4—Earl Turner, Oakland.....D 10

1947

Mar. 12—Earl Turner, Oakland .....L 12
Apr. 15—Tommy Bell, Los Angeles..KO by 4
Sept. 16—Hankin Barrow, Los Angeles ..L 10
Oct. 28—Ray Robinson, Los Angeles..KO by 7
Dec. 16—Bobby Yeager, Los Angeles....W 10

1948

Apr. 14—George Costner, Oakland .....L 12
May 7—Earl Turner, Hollywood .....W 10
June 30—George Smith, Oakland .....KO 5
Nov. 18—Willie Jenkins, Fresno.....D 10

JACKIE WILSON

Quincy, Mass. Welterweight

1947

Dec. 29—Kenny Isaacs, Boston .....KO 5

1948

Jan. 15—Al LeBlanc, Fall River .....KO 2
Jan. 22—Johnny Delaney, Fall River ..KO 3
Jan. 26—Jimmy Alexander, Provid'ce ..KO 4
Feb. 2—Eddie LeTourneau, Prov. ....KO 1
Feb. 12—Carter Holmes, Fall River ....KO 3
Feb. 16—Frankie Foran, Boston .....KO 4
Mar. 15—Fernando Trinidade, Prov. ...KO 5
Mar. 29—Eddie York, Providence .....KO 4
Apr. 1—Johnny Luz, Fall River .....W 6
Apr. 19—Al Mazeral, Boston .....KO 2
Apr. 26—Ceferino Bronco, Boston .....W 6
June 7—Lanny Trader, Providence ...KO 4
June 14—Jose Contreras, Providence ..KO 5
June 21—Johnny Luz, Providence .....W 6
July 8—Jose Contreras, Fall River ....W 6
July 15—Johnny Freeman, Fall River ..KO 3
July 19—Charles Russell, Providence ..KO 5
Sept. 2—Dom Sinibaldi, Fall River ...KO 3
Sept. 13—Leroy Andrews, Boston ...KO by 6
Nov. 15—Freddie Small, Boston .....KO 4
Nov. 29—Fred Ruffin, Providence.....W 8
Dec. 13—Harold Alle, Boston.....W 8
Dec. 27—Mike Saad, Boston.....W 8

JIMMY WILSON

Southwark, Pa. Welterweight

1946

May 9—Tom McCauley, Phila.....L 6
June 25—Gene Moraney, Reading.....KO 2
Aug. 1—Vince DePaul, Phila. .....KO by 1
Sept. 6—Mel Williams, Asbury Pk.....KO 5
Oct. 11—Larry Gibson, Asbury Pk.....L 6
Nov. 11—Dick Mack, Allentown.....KO 3
Nov. 19—Emmett Norris, Harrisburg..KO by 3

1947

Feb. 4—Tommy Burns, Philadelphia ....L 4
Feb. 12—Dick Mack, Harrisburg .....W 4
Feb. 28—Tommy Burns, Philadelphia ....L 6
Mar. 3—Tommy Burns, Vineland .....L 4
Mar. 13—Curtis Moore, Atlantic City ...KO 2
Mar. 21—Tommy Burns, Philadelphia ....L 6
July 24—Jackie Carr, Atlantic City ....D 6
Oct. 7—Joe Brewer, Reading .....KO by 2
Joe Brewer .....KO by 2
Nov. 28—Tim Lawrence, Philadelphia ..KO 3

1948

Oct. 21—Billy Wyatt, Philadelphia ..KO by 2

JIMMY WILSON

Detroit, Mich., Welterweight

1946

Oct. 8—Tom Kiddy, Detroit .....KO by 2
Oct. 22—Tom Klymyk, Detroit .....L 4

1947

Mar. 4—Tony Soave, Detroit .....L 4
Mar. 25—Bill Stemmler, Detroit .....KO by 4
Apr. 8—Bill Stemmler, Detroit .....KO by 2
Apr. 25—James Crawford, Detroit ..KO by 3

Apr. 29—Joey DeJohn, Buffalo .....KO by 3
June 11—Bobby Burns, Windsor .....KO 6
June 27—Louis Pickens, Detroit ....KO by 3
Oct. 1—Norman Butts, Windsor ..KO by 2
Sept. 17—Chuck Hirst, Windsor .....KO 1

1948

May 10—Harold Garrett, Detroit .....KO 1
May 26—Bill Stemmler, Detroit.....L 8
Nov. 29—Ronnie Hamlin, Cincinnati..KO by 4

JOHNNY WILSON

Baltimore, Md. Heavyweight

1948

Mar. 15—Charley Sneed, Baltimore ...KO 1
Apr. 5—Ben Harrington, Baltimore ..KO 1
May 10—Maynard Jones, Baltimore ....W 4
Sept. 21—Steve King, Jersey City .....D 4
Oct. 11—Art Williams, Pittsburgh .....W 6
Oct. 21—Tommy Woodward, Columbus..KO 5
Nov. 30—Joe Green, Camden.....KO 2

LOUIS WILSON

Philadelphia, Pa. Welterweight

1948

Mar. 2—Fox Williams, New York .....L 4
Mar. 12—Johnny Britenbruck, Bklyn ...L 4
Mar. 16—Gene Salisbury, Brooklyn..KO by 3
Mar. 27—Johnny Britenbruck, Bkln ..KO by 2
Mar. 30—Tommy Appostola, Bklyn ..KO by 2

SAM WILSON

Philadelphia, Pa., Welterweight

1947

Feb. 18—Mel Williams, Trenton .....L 4
Mar. 21—Mickey Daniels, Philadelphia ..L 6
Mar. 25—Johnny Wells, Trenton .....W 6
Apr. 10—Johnny Fry, Philadelphia..KO by 6
Nov. 28—Al Barge, Philadelphia ...KO by 3

1948

Feb. 19—Speedy Lawrence, At. City ..KO by 3
Mar. 8—Frank Balestra, Brooklyn ..KO by 3
Apr. 6—Terry Tenore, Jersey City ..KO by 1
Apr. 21—Tony Masciarelli, Bing't'n ..KO by 1
May 4—Terry Tenore, Jersey City..KO by 1

TRESS WILSON

Philadelphia, Pa., Middleweight

1947

May 8—Pedro Flores, Philadelphia ....W 6
May 22—Willie Davis, Philadelphia .....W 6
July 24—Otis Goodman, Atlantic City ..W 6
Oct. 16—Primo Cutles, Philadelphia ...L 6
Dec. 17—Billy Carrigan, Baltimore.....W 6

1948

Feb. 9—Vern Lester, Philadelphia .....L 8
Mar. 22—George Hammond, Phila. .....W 6
July 29—Nate Ganie, Philadelphia .....W 6
Aug. 26—Bruce Ubaldo, Phila. .....KO by 1
Oct. 21—Bruce Ubaldo, Phila. .....L 6

BOB WIMBERLY

Passaic, N. J., Lightweight

1947

Mar. 3—Sollie Samuels, Newark ...KO by 2
May 13—Joe DeGuardio, Elizabeth ..KO by 1
June 6—Art Massa, Asbury Park .....KO 1
Oct. 22—Ike Glanton, Elizabeth.... KO 2
Oct. 30—Bill Feeney, Newark .....KO by 2

1948

Aug. 25—Johnny Rowe, Bing't'n ...KO by 2
Sept. 27—Packy O'Neil, Holyoke ...KO by 4

BOBBY WINGFIELD

Hempstead, L. I., N. Y. Light heavyweight

1948

Apr. 19—Eddie Neuguth, Brooklyn ....KO 1
May 10—Eddie Neuguth, Brooklyn .....L 4
June 1—Phil Berman, New York ...KO by 1

AL WINN

New York Middleweight

1947

May 27—Sam Crawford, N. Y. C.....W 4
June 23—Ray Alverto, L. I. City.....KO by 1
July 21—Tom Domano, L. I. City.....KO 1
July 28—Lou Morgan, L. I. City.....KO 1
Aug. 4—Ralph Hughes, Brooklyn.....KO 1
Aug. 28—Richie Dallas, Brooklyn.....KO 1
Sept. 5—Johnny Bassett, N. Y. C.....L 4
Oct. 27—Leroy Coleman, N. Y. .....KO by 2
Dec. 30—Billy Williams, New York ....KO 3

1948

Jan. 19—Bobby James, New York ....KO 6
Feb. 17—Winston Corbett, Hartford ..KO 3
Apr. 19—Bobby James, Brooklyn .....KO 1
Apr. 27—Jimmy DeSouza, Brooklyn ..KO 5
June 29—Eddie Richardson, Bklyn ...KO 4
July 27—Don Hassock, New York ....KO 1
Aug. 11—Paul Darby, New York .....NC 5
Sept. 14—Johnny Garner, New York ...KO 3
Sept. 21—Roy Snead, New York .....W 8
Nov. 2—Al Fisher, New York .....KO 6
Nov. 22—Burl Charity, New York..KO by 8
Dec. 20—Burl Charity, New York .....D 8

WOODY WINSLOW

New York, N. Y. Welterweight

1947

Feb. 25—Ross Anzalone, New York ....W 6
Apr. 19—Eli DeLoach, Brooklyn .....D 6
June 20—Ernest Dennis, New York .....L 4

1948

July 6—Tommy Mills, New York.....KO 4
July 20—James Carter, New York .....D 8
Oct. 25—Dave Linder, San Francisco ...W 4

RAY WIRT

Roanoke, Virginia Welterweight

1948

Feb. 16—Willard Coffey, Roanoke.....L 10
July 29—Jesse Underwood, Asheville ...L 10
Sept. 22—Ronnie Harper, Roanoke.....W 10
Nov. 8—Ralph Adkins, Roanoke.....KO 5
Nov. 15—Tom Kilpatrick, Hendersonville L 10
Dec. 20—Jackie Ford, Wash., D. C.....D 5

DICK WITT

Des Moines, Ia. Middleweight

1947

Oct. 6—Manuel Segobia, Omaha .....W 4
Oct. 20—Emil Evans, Omaha .....D 4
Oct. 31—Roy Thomas, Minneapolis .....W 4
Dec. 29—Mike Riley, Omaha .....D 4

1948

Jan. 8—Jesse Williams, Minneapolis ..KO 2
Feb. 17—Jack Parks, Des Moines .....L 6
Feb. 23—Blaine Young, Minneapolis ....W 4
Apr. 7—Jack Parks, Des Moines .....L 6
May 28—Leonard Craig, Omaha .....W 4

DICK WOLFE

Klamath Falls, Ore. Welterweight

1948

Jan. 1—Bud Abney, Portland .....KO by 3
Feb. 3—Al Mendenhall, Portland .....KO 1
Feb. 17—Dean Abney, Portland .....W 4
Apr. 7—Chuck Brown, Salem .....KO by 8
Apr. 24—Dean Abney, Tillamook, ...W 6
Apr. 27—Johnny Rilotas, Portland.....KO 4
June 29—Tuffy Desjardins, Spokane .....D 6
Sept. 28—Charley Johnson, Portland ....D 6
Nov. 4—Charley Johnson, Tacoma .....L 10
Nov. 18—Charley Johnson, Tacoma .....L 10

JOHNNY WOLGAST

Philadelphia, Pa. Featherweight

1947

Jan. 30—Willie Alexander, Phila. .....D 6

1948

Jan. 5—Leon Hudson, Providence ....W 6
Jan. 20—Tony Riccio, Salem .....L 10
Mar. 30—Bernie Peters, Trenton .....L 6
Apr. 3—Harry Diduck, Brooklyn .....W 6
Apr. 17—Harry Diduck, Brooklyn .....W 6
May 1—Johnny Morioka, Brooklyn ...W 6
May 3—Jimmy Rooney, New Haven ...L 8
July 21—George Wright, Jamaica, L.I. ..W 6
Aug. 19—Ray Edwards, New York .....L 6
Oct. 6—George Dunn, Bridgeport .....L 8
Oct. 11—Eddie Marotta, Philadelphia....L 6
Oct. 28—Billy Proctor, Atlantic City ...D 6
Nov. 11—Mel Neary, Philadelphia .....L 6
Nov. 15—Tony Longo, New York .....W 8
Nov. 26—Aaron Tart, Atlantic City .....W 6
Dec. 2—Billy Banks, Philadelphia .....W 6
Dec. 6—Jimmy Warren, Brooklyn .....L 8

BARRY WOODS (JACKIE PERKINS)

Worcester, Mass., Lightweight

1945

May 31—Sammy Montana, Fall River....W 4
June 7—Billy Hardy, Fall River.....KO 2
June 28—Sammy Montana, Fall River....W 4
July 26—Ricky Silvia, Fall River.....KO 1
Aug. 2—Sammy Montana, Fall River....W 4
Aug. 9—Art Gomez, Fall River.....W 4

1946

Jan. 22—Billy Constance, Manchester...W 5
Mar. 5—Jackie O'Brien, Manchester..KO 4
Mar. 19—Steve Bellus, Manchester.....W 8
May 6—Charley Kelley, Lewiston.....W 6
Oct. 8—Buddy Lessard, Manchester....W 6
Oct. 17—Al Durant, Woonsocket.....KO 1
Dec. 4—Joe Davis, Miami.....W 6
Dec. 11—Johnny Dyson, Miami.....W 6
Dec. 18—Joey Wasnick, Miami.....KO 4
Dec. 21—Johnny Dyson, Palm Beach....W 6

1947

Jan. 8—Gregario Perez, Miami.....W 8
Jan. 23—Orlando Fernandez, Tampa....L 10
Feb. 6—Gregario Perez, Tampa.....W 10
Feb. 12—Humberto Sierra, Mimai.....L 10
June 11—Eddie Berry, Providence.....KO 2
July 9—Joe Palaza, New Bedford....KO 3
July 14—Al Lewis, Providence.....KO 2
July 18—Louis Paul, Worcester.....KO 2
July 25—Leon Hudson, Worcester.....KO 2
Aug. 15—Tony Ferry, Worcester.....W 6
Aug. 28—Buddy Lessary, Worcester....KO 5
Sept. 4—Al Lewis, Worcester.....KO 2
Oct. 15—Bobby Root, Miami.....L 8
Oct. 27—Jimmy Hill, Miami.....W 8
Nov. 5—Eddie Stout, Miami.....W 8
Nov. 10—Jimmy Hill, Miami.....KO by 4
Nov. 20—Jackie Parker, Worcester.....D 6
Dec. 12—Jim Reedy, Worcester.....KO 5

1948

Jan. 16—Henry Briere, Worcester.....W 8
Mar. 19—Bob Pooler, Worcester.....W 6
Mar. 25—Mickey Maguire, Worcester..KO 4
Apr. 22—Frankie Lemire, Worcester...W 8
Apr. 29—Leo Mucucci, Worcester.....KO 7
July 1—Phil O'Greco, Worcester.....D 8
July 22—Tony Ducharme, Worcester...W 8
Aug. 19—Buddy Hayes, Worcester..KO by 4
Sept. 9—Willie Leo, Fall River.....L 8
Oct. 14—Curly Drouin, Worcester.....W 6
Oct. 25—Diego Estala, Holyoke.....W 6
Nov. 1—Johnny Priest, Boston.....L 6
Nov. 15—Johnny Priest, Boston....KO by 2
Nov. 23—Willie Stevenson, Worcest..KO by 2

JIMMY WOODS

Cincinnati, O. Lightweight

1945

Aug. 21—Jimmy Hughes, Cincinnati..KO 1
Sept. 11—Tiger Wills, Columbus.....W 6
Oct. 9—Roy Lewis, Cincinnati.....L 8
Oct. 17—Tiger Wills, Columbus.....W 10
Nov. 14—Roy Lewis, Cincinnati.....KO by 3
Dec. 18—Bobby Marshall, Cincinnati....W 5

1946

Mar. 6—Bobby Marshall, Cincinnati....W 6
May 27—Oliver Cobbins, Cincinnati....W 6
Aug. 19—Sugar Cain, Cincinnati.....W 8

1947

June 9—Oliver Cobbins, Cincinnati....D 4
Aug. 13—George Weaver, Cincinnati....D 6
Oct. 27—Jesse Underwood, Huntington..W 6
Nov. 24—Harvey Harris, Cincinnati.....W 4

1948

Mar. 10—Oliver Cobbins, Cincinnati...W 8
Apr. 18—Oliver Cobbins, Cincinnati....W 10
June 14—Jesse Underwood, Cincinnati..L 10

JOHNNY WOODS

Boston, Mass. Welterweight

1946

Jan. 11—Billy Nappier, Boston.....W 4
Jan. 18—Billy Nappier, Boston.....W 6
Jan. 29—Young Corbett, Boston.....KO 4
Feb. 25—Roy Andrews, Boston.....W 6
Mar. 25—Morris Kapp, Providence....KO 5
Mar. 29—Billy Zaduck, Boston.....KO 4
Apr. 12—Pay Dyer, Portland.....D 8
Apr. 26—Frankie Ross, Boston.....W 6
Apr. 29—Al Deacon, Providence.....KO 6
May 13—Harry Gentile, Providence...KO 5
June 7—Johnny Priest, Boston.....D 6
July 9—Lou Jackson, Salem.....KO 3
Sept. 6—Johnny Priest, Boston.....L 6
Sept. 13—Jennings Brotherton, Boston...W 6
Nov. 18—Joey Polowitzer, Providence..KO 5

1947

Jan. 6—Jimmy Rogers, Boston.....KO 1
Feb. 17—Tommy Jessup, Holyoke..KO by 1
Mar. 10—Eddie Letourneau, Lowell....KO 9
Mar. 28—Jennings Brotherton, Boston..W 6
Apr. 21—Sammy Lord, Holyoke.....KO 1
Apr. 25—Vince Callahan, Boston.....L 6
May 19—Vince Callahan, Providence....W 6
Sept. 15—Tommy Reardon, Boston.....KO 4
Oct. 15—Roger Whynott, Halifax.....W 10
Nov. 28—Joe Pyle, Halifax.....L 10

1948

Feb. 16—Billy Murray, Boston.....W 6
Mar. 4—Eddie Richmond, Fall River...W 6
Apr. 9—Henry Polowitzer, Boston...KO 3
Apr. 22—Tony Falco, Fall River.....L 10
July 7—Jerry King, Providence.....W 8
Oct. 4—Wilfredo Miro, Boston.....L 6
Nov. 1—Bucky Slocum, Holyoke.....W 6
Nov. 15—Willie Calhoun, Providence....W 8

JUNIUS WOODS

Buffalo, N. Y. Middleweight

1946

Jan. 8—Johnny Eagle, Buffalo.....W 6
Jan. 22—Norman Rahn, Buffalo.....KO 4
Feb. 26—Lou Flyer, St. Louis.....L 8
July 29—Joe Ferrier, Buffalo.....L 6
Oct. 8—Leon Thompson, Chicago.....W 6

1947

Mar. 26—Les Flowitt, Buffalo.....KO 3
May 30—Wally Hicks, Syracuse.....L 6
June 18—Pete Zaduk, Buffalo.....W 6
July 1—Carlo Litz, Albany.....W 6
July 31—Jimmy King, Jamestown.....W 6
Aug. 4—Jerry Thomas, Elmira.....KO 1
Aug. 7—Manual Rosa, Utica.....W 6
Sept. 18—Milton Lattimer, Utica.....W 6

1948

Jan. 28—Tony Masciarelli, Binghamton..L 8
Apr. 12—Shady DeVane, Brooklyn.....W 4
Apr. 21—Lester Felton, Jamaica, L.I....L 4
May 3—Ernie Butler, Brooklyn.....W 6
July 28—Leonard Lukas, Jamaica, L.I...L 6
Aug. 3—Wilfredo Miro, Hartford.....L 6

LOU WOODS

Elizabeth, New Jersey Featherweight

1948

Feb. 16—Pete Yellovich, Newark.....L 4
Mar. 2—Billy Liggett, Trenton.....KO by 2
Mar. 22—Tom King, Newark.....L 4
Apr. 27—Tony Forte, Jersey City...KO by 3

LOU WOODS

Detroit, Mich., Middleweight

1942

Jan. 23—John Kardis, Detroit.....KO 1
Jan. —Chink Gauthier, Chicago.....KO 3
Feb. 27—Joe Coma, Chicago.....KO 3
Apr. 24—Mike Sopko, Chicago.....W 6
June —Eddie Morgan, Detroit.....W 6
July —Tom Glaspy, Saginaw.....W 6
Aug. 24—Gib Jones, Chicago.....W 8
Sept. 4—Jack Carpenter, Detroit.....W 6
Sept. 17—Johnny Dusky, Detroit.....KO
Sept. 22—Bob Maloney, Akron.....KO 1
Oct. 2—Tommy Bell, Detroit.....W 6
Oct. 9—Charley Hayes, Detroit.....L 10
Dec. —Johnny Lawer, Detroit.....W 10

1943

Nov. 22—Charles Wells, Chicago.....KO 8
Dec. 27—Tommy James, Chicago.....W 10

1944

Jan. 24—Isadore Miner, Chicago.....KO 6
Feb. 7—Bill Parsons, Chicago.....W 10
Mar. 31—Jake La Motta, Chicago.....L 10
June 2—Tommy James, Chicago.....KO 5
Aug. 7—Lou Angelucci, Chicago.....W 8
Oct. 9—Arnold Deer, Chicago.....KO 8
Oct. 27—Ray Robinson, Chicago...KO by 9
Nov. 24—George Costner, Chicago KO by 3

1945

Sept. 10—Sparky Reynolds, Detroit.....W 10
Oct. 23—Coolidge Miller, White Plains..W 8
Nov. 19—Johnny Lawer, New York.....W 10
Dec. 18—Joe Governale, White Plains....W 8

1946

Jan. 21—Deacon Johnny Brown, Balt....L 10
Jan. 25—George (Wildcat) Henry, Boston L 10
Mar. 11—Sam Hughes, Detroit.....W 10
Dec. 27—Tommy James, Chicago.....W 8

1947

Jan. 13—Rosey Pope, Grand Rapids..KO by 1
Jan. 29—George Riley, Muskegon .....KO 3
Feb. 13—A. C. Rogers, Lansing .....W 10
Mar. 18—Cliff Beckett, Grand Rapids ..KO 5
Apr. 29—Bill Parsons, Grand Rapids....W 10
May 26—Jimmy Hayden, Detroit .....W 10
June 4—Leon Thompson, Chicago ....KO 8
Sept 3—Jerome Frazier, Chicago ..KO by 4

1948

Mar. 19—Tony Zale, Toledo .....KO by 3
Mar. 30—Anton Raadik, Gr. Rapids ..KO by 6

WOODY WOODS

Detroit, Michigan Welterweight

1948

Mar. 26—Willie Hull, Detroit .....L 4
Mar. 30—Bob Fowler, Michigan City ....L 8
June 25—Allie Gronik, Flint, Mich. .....L 4
July 15—Allie Gronik, Detroit .....KO by 3
July 16—Charley Cotton, Windsor ..KO by 4

TOMMY WOODWARD

Columbus, Ohio Heavyweight

1944

Jan. 7—Tito Taylor, Indianapolis .....D 6
Feb. 1—Colion Chaney, Indianapolis ....L 5
Mar. 31—Arnold Deer, Indianapolis ....W 6
Apr. —Arnold Deer, Indianapolis .....L 8
May 19—Bishop Murphy, Ft. Wayne.....W 6
July —Colion Chaney, Dayton ...KO by --
Aug. 18—Herb Jones, Indianapolis.....W 5
Nov. 24—Ira Hughes, Akron .....KO by 6

1945

Jan. 9—Ira Hughes, Akron.....L 10
Jan. 24—Gene Simmons, Dayton.....W 6
Feb. 7—Ira Hughes, Akron.....L 6
Feb. 14—Ken Johnson, Dayton.....L 6
Mar. 5—Phil Muscato, Pittsburgh..KO by 1
May 16—Ira Hughes, Akron.....W 8
May 18—Gene Simmons, Ft. Wayne.....W 6
June 25—Arthur Brown, Pittsburgh.....L 6
Aug. 10—Billy Pappas, Columbus.....L 6
Sept. 13—Billy Nichy, Akron.....L 8
Oct. 11—Ken Johnson, Dayton.....L 8
Dec. 18—Mose Brown Huntington...KO by 4

1946

Jan. 23—Ted Nichols, Cincinatti.....L 8
Feb. 4—Gib Jones, Cincinnati.....W 8
Mar. 6—Ted Nichols, Cincinnati.....L 8
Mar. 25—Floyd Gibson, Cincinnati.....L 8
May 6—Ira Hughes, Youngstown.....KO 9
June 10—Lloyd Gibson, Cincinnati.....L 10
Sept. —Charley Banks, Lawrenceville .....KO by 9
Oct. 7—Charley Polk, Chicago.....L 6
Oct. —Lee Carter, Indianapolis.....D 6

1947

Jan. 1—Sherman Washington, Col'bus...W 6
May 20—Billy Davis, Columbus.....W 6
May 27—Pat Richards, Columbus.....L 10
June 26—Jackie Thompson, Akron.....L 5
July 8—Harry Lewis, Columbus.....L 10
July 21—Soldier Williams, Columbus....D 6
Aug. 4—Pat Richards, Columbus.....L 10
Sept. 29—Jackie Cranford, Cincin'ti..KO by 7
Oct. 17—Harry Lewis, Toledo.....L 6
Oct. 27—Whitey Wuebbins, Cincinnati...W 6
Nov. 24—Charley Lee, Cincinnati...KO by 3
Dec. 16—Bobby Dare, Buffalo .....L 6

1948

Jan. 19—Wally Unsold, Philadelphia ....L 8
Feb. 24—Al Hunter, Columbus .....D 6
Apr. 20—Red Bineyard, Huntington ....L 6
May 31—Eddie Elton, Dover, Ohio .....L 6
Aug. 17—Henry Jones, Columbus ...KO by 5
Sept. 30—Chet Harter, Ft. Wayne .....L 8
Oct. 21—Red Wilson, Columbus ....KO by 5

OBIE WOOTEN

Vallejo, Calif. Negro Light Heavyweight

1945

Apr. 16—Tommy Grohs, San Fran...KO by 2
Apr. 25—Duke Wright, Sacramento....KO 2
May 7—Speedy Cannon, San Fran.KO by 2
May 9—Matt Jiminez, Oakland....KO by 3
May 23—George Millich, Sacramento .....KO by 3
July 18—Silent Escobar, Oakland....KO by 2
Dec. 10—Chuck Ross, San Francisco.....L 4
Dec. 11—Chuck Ross, Sacramento.....D 4
Dec. 18—George Smith, Fresno.....KO by 1
Dec. 20—Chuck Ross, Sacramento.....L 4

1946

Jan. 7—Carl Olson, San Fran.....KO by 1
Feb. 11—M. C. McDaniels, San Fran.....L 4
May 11—Chuck Hammond, San Fran.....L 4
May 24—Johnny O'Neil, San Fran..KO by 1
June 5—Roy Slider, San Fran.....W 4
June 11—Johnny O'Neil, Sacramento KO by 3
Aug. 6—Speedy Cannon, San Jose.....D 4
Aug. 16—Al Haman, San Fran.....KO 2
Sept. 4—Leo Baker, Oakland.....KO 1
Sept. 18—Johnny O'Neill, Oakland..KO by 2
Nov. 1—Chuck Hammond, San Fran. .....KO by 1
Nov. 22—Jimmy Boggs, San Fran.....KO 2
Dec. 17—Smiley Burnett, Sacram'to..KO by 4

1947

July 22—Bob Ward, Sacramento.....W 4
Aug. 4—Benny Lee, San Francisco.....W 4
Aug. 12—Benny Lee, Sacramento.....D 4
Sept. 5—Roy Voris, San Francisco.....W 6
Oct. 28—Phil Angieri, Sacramento.....L 4

1948

Apr. 13—Roy Voris, Sacramento .....D 4
Apr. 19—Roy Voris, San Francisco .....L 4
July 19—Al Timmons, Ocean Park..KO by 1
July 30—Dean Hubabrd, Carson City ...W 10
Oct. 1—Bob Dunlap, Reno .....KO by 3

BERNARD WORTMANN

New Orleans, La. Featherweight

1948

Aug. 16—Eddie Webb, New Orleans .....W 4
Aug. 30—Bobby Nolan, New Orleans ....W 4
Sept. 20—Bobby Abrams, New Orleans...W 4
Oct. 4—Bobby Abrams, New Orleans ...L 4
Oct. 18—Charles Espinosa, N. Orleans ..W 4
Dec. 10—Joe Hartegan, New Orleans.....L 4

ROY WOUTERS

Vancouver, B. C. Middleweight

Born, Montreal, Can. French-Canadian

1947

Feb. 25—Bill Calhoun, Calgary .....W 4
Apr. 23—Louis Demero, Edmonton .....W 4
May 9—Hec. Fillion, Edmonton .....KO 1
June 4—Jimmy Nolan, Calgary .....W 4
Sept. 27—Hal Kilgour, Calgary .....KO 5
Nov. 6—Danny Roberts, Calgary .....KO 4
Nov. 13—Hal Kilgour, Calgary .....W 4
Dec. 3—Tommy Deschambeault, Calgary L 8

1948

May 4—Warren Holland, Seattle .....W 4
May 7—Eddie Halligan, Spokane .....D 6
May 17—Warren Holland, Vancouver ...W 6
May 31—Dick Abney, Vancouver .....KO 3
June 8—Eddie Halligan, Vancouver ....L 6
June 14—Eddie Halligan, Vancouver ...KO 1
June 29—Eddie Cotton, Seattle .....KO by 5
Aug. 27—Frankie Gimble, Spokane .....L 6
Sept. 16—Frankie Gimble, Vancouver ..KO 6
Oct. 14—Mel Brown, Vancouver .....L 8
Oct. 27—Matt Jackson, Vancouver ....KO 3
Nov. 18—Eddie Cotton, Vancouver .....KO 8
Dec. 13—Paddy McDonald, Vancouver..W 12

AL WRIGHT

Washington, D. C. Light Heavyweight

1945

Jan. 18—Jimmy Taylor, New Bruns.....L 6
Jan. 26—Jimmy Taylor, New Bruns.....W 6
Oct. 25—Lew Perez, New Brunswick..W 6
Nov. 8—Joey Haddad, New Bruns...KO by 1

1946

Apr. 6—Bee Zee Washington, Wash...KO 2
May 20—Frank Calzo, Wash.....W 6

Oct. 28—Jimmy Johnson, Wash.....W 6
Nov. 15—Eddie Wilson, Baltimore.....L 4

1947

Jan. 27—Ken Stribling, Washington.....D 4
Feb. 26—Speedy Duval, Washington.....W 6
Mar. 10—Jim Slade, Baltimore.....W 6
Apr. 25—Bobby Payne, Baltimore.....W 6
May 26—Kid Wolfe, Washington.....W 6
July 14—Leroy Fleming, Washington...KO 2
Aug. 11—J. C. Wilkins, Washington.....L 6
Aug. 25—Kid Wolfe, Washington.....KO 6
Sept. 22—Al Fisher, Washington.....KO 2
Nov. 14—Cyclone Williams, Baltimore...W 10
Dec. 29—Charlie Dotson, Providence...KO 6

1948

Mar. 15—Roy Williams, Wash., D.C. .....L 6
May 12—Roy Williams, Baltimore ..KO by 1
June 28—Johnny Hansbury, Wash., D. C. .....KO by 1

BEE BEE WRIGHT

(James Maletta)

Born, 1925, Waterloo, Iowa. Negro Middleweight.

1943

Mar. 2—Arbrie Bowie, Pitts., Pa.....W 4
Mar. 16—Billy Shelton, Pitts., Pa.....KO 3
Apr. 10—Teddy Phillips, Pitts., Pa.....KO 5
Apr. 26—Jackie Armitage, Pitts., Pa.....W 6
May 13—Pedro Sisco, Johnstown, Pa. ...KO 1
June 10—Tony Ross, Pitts., Pa.....KO 4
July 12—Joey Ross, Pitts., Pa.....KO 3
July 26—Johnny Rozina, Pitts., Pa.....W 10
Aug. 9—Tommy Mollis, Pitts., Pa.....KO 8
Oct. 4—George Williams, Wash., D. C. KO 3
Oct. 13—Sam Baccala, Harrisburg, Pa...KO 2
Oct. 18—Sammy Daniels, Wash., D. C...W 8
Nov. 5—Jackie Goodman, Wash. D. C....W 5
Nov. 18—Sammy Daniels, Pitts., Pa.....NC 6
Dec. 20—Leon Kennedy, Wash., D. C....W 8

1944

Jan. 1—Tommy Bell, Detroit ....KO by 2
Jan. 27—Bobby Simmons, Pittsburgh...W 10
Feb. 14—Nick Latsios, Washington KO by 1
Mar. 20—Jackie Armitage, Pittsburgh...W 8
Apr. 20—Bobby Maloney, Pittsburgh..KO 4
May 1—Ernest Cat Robinson, Pittsburgh W 8
June 12—Izzy Jannazzo, Pittsburgh.....W 10
June 26—Steve Riggio, Pittsburgh.....KO 4
July 24—Frankie Wills, Pittsburgh ....W 10
Aug. 3—Nick Latsios, Washington.....W 10
Sept. 5—Nick Latsios, Washington.....KO 8
Nov. 13—Lige Drew, Washington.....W 8

1945

Jan. 22—Oscar Suggs, Pittsburgh.....W 8
Feb. 12—Tommy Bell, Pittsburgh.....D 10

1946

July 4—Pat Byers, Pittsburgh.....W 10
Oct. 31—Henry Jordan, Harrisburg....KO 3
Nov. 19—George Williams, Harrisburg..KO 6
Dec. 3—Gene Burton, Pittsburgh.....L 10

1947

Feb. 20—Billy Nixon, Philadelphia.....W 8
Mar. 6—Jerome Frazier, Philadelphia..KO 1
Apr. 28—Billy Arnold, Philadelphia...KO 4
May 27—McCoy Jones, Harrisburg.....KO 4
June 9—Al Red Priest, Philadelphia...KO 9
Aug. 28—Billy Justine, Atlantic City.....W 8
Sept. 11—Doug Ratford, Philadelphia.....D 8
Nov. 3—Gavilan Kid, Baltimore...KO by 10

1948

Apr. 2—Charley Williams, New York ..W 6
Apr. 8—Don Ellis, Atlantic City .....W 8
Apr. 19—Bobby Lee, Baltimore .....W 10
Apr. 26—Dan Butler, Trenton .....W 8
June 21—Terry Moore, Baltimore .....W 10
Aug. 26—Jose Basora, Philadelphia .....W 8
Dec. 6—Freddie Dawson, Philadelphia ..L 10

BERRY WRIGHT

Cleveland, O. Negro Welterweight

1945

Feb. 5—Smuggy Hersey, Washington..W 6
Mar. 7—Lee Sheppard, Cleveland.....KO 2
Apr. 2—Frankie Young, Providence....W 8
Apr. 17—Dave Viau, New Bedford.....KO 2
Apr. 30—Stanley Miller, Providence.....W 8
May 4—Jimmy Taylor, New Haven....W 10
May 15—Charley Parham, Milwauk..KO by 6
June 18—Ceferino Bronco, Providence..D 8
Sept. 27—Art Brown, Milwaukee.....W 6
Oct. 1—Johnny Lawer, Cleveland.....KO 7
Oct. 15—Robert Fowler, Cleveland....W 10
Dec. 21—Al Botano, Sacramento.....L 10

1946

Feb. 18—Rocky Luciano, Ocean Park....L 10
Mar. 12—Al Couture, Sacramento.....W 10
June 13—Tom Spencer, Boston.....KO 6
July 8—Smuggsy Hursey, Wash.....L 6
Aug. 2—Charlie Williams, Worcester....L 10

1947

Jan. 3—Don Lemos, San Diego.....W 10
Feb. 24—Don Lee, Ocean Park.....W 10
Apr. 29—Eddie O'Neil, Milwaukee.....L 10
June 3—Arthur Danahar, London.....KO 2
—Kid Marcel, Paris.....L 10

1948

Feb. 17—Jimmy Sauer, Salem .....KO 6
Feb. 26—Johnny Suarez, Fall River .....D 10
Mar. 15—Johnny Cesario, Boston .....L 10
Apr. 16—Ralph Zanelli, Boston .....L 10

DON WRIGHT

Holyoke, Mass., Welterweight

1947

Apr. 14—Al Chico, Holyoke.....KO 2
Apr. 28—Rolly Johns, Holyoke .....L 4
May 5—Sammy Lord, Holyoke.....KO 3
June 22—Eddie McGloin, Pittsfield..KO by 3
Oct. 20—Red Miller, Holyoke.....KO 1
Dec. 29—Billy Currans, Holyoke.....W 4

1948

Feb. 9—Johnny Delaney, Holyoke ....KO 4
Feb. 16—Vince Callahan, Holyoke .....L 8

GEORGE WRIGHT

New York Featherweight

1946

Mar. 1—Nick Darby, Bayonne.....L 4
Mar. 3—Herbie Jones, Wash.....KO by 1
Mar. 11—Leo Sarinelli, Troy.....KO 5
Mar. 21—William Legree, N. Y.....L 6
Mar. 25—Al Cella, Bridgeport.....W 6
Apr. 3—Archie Devino, Jamaica.....D 6
Apr. 19—James Carter, N. Y.....L 6
Apr. 22—Billy Gibbons, Bergenfield....KO 4
Apr. 29—Frankie Pucci, Montreal..KO by 7
May 2—Tito Valles, New Brunswick....L 6
May 13—Johnny Gebert, New Britain....W 6
June 18—Billy Gibbons, N. Y.....W 4
June 28—Paul Midiri, Long Beach.....L 6
July 11—Joe Disoso, Brooklyn.....L 6
Aug. 19—Leo LeBrun, Coney.....L 8
Sept. 19—Tommy Beisel, Johnstown....KO 5
Sept. 21—Davey Allen, Brooklyn.....W 6
Sept. 25—Francisco Garcia, N. Y.....KO by 1
Oct. 9—Leo Muccucci, Berlin.....KO by 3
Oct. 19—Leo LeBrun, N. Y.....KO by 1
Oct. 23—Del Haught, Newark, O.....W 4
Oct. 28—Archie Devino, N. Y.....KO by 1
Nov. 4—Francisco Garcia, Holyoke KO by 1

1947

Jan. 8—Don Harris, McKeesport.....L 4
Mar. 11—Oscar Britton, Trenton....KO by 1
July 23—Mike Tarantino, Jamaica...KO by 7
Oct. 14—Tony Sileo, N. Y. C.....W 4
Oct. 21—Tony LaBua, N. Y. C.....D 6
Oct. 28—Tom Kaczmarek, Jersey City....L 4
Nov. 8—Mike Tarantino, Brooklyn.....L 6
Nov. 11—Joey Scarleto, N. Y. C.....L 6
Dec. 2—Lou Castrilli, N. Y. C.....L 6
Dec. 16—Sal Farrello, New York....KO by 4
Dec. 23—Louis Compos, New York.....W 6

1948

Jan. 13—Nat Terranova, New York .....W 6
Jan. 27—Felipe Gomez, New York .....W 6
Feb. 13—Marcel Therriault, New York ..W 4
Feb. 16—Charlie Titone, Brooklyn .....L 6
Feb. 25—Al Smith, New York .....L 6
Mar. 2—Harry Diduck, New York ..L Dis 6
Mar. 23—Ray Edwards, New York .....W 6
Mar. 30—Ray Edwards, New York .....D 6
Apr. 6—Sal Ferello, New York ....KO by 1
Apr. 28—Eduardo Carrasco, New York..D 8
May 1—Al Smith, Brooklyn ..... KO by 5
May 22—Al Smith, Brooklyn .....D 6
May 25—Joey Krikas, New York ....KO by 2
June 29—Charlie Titone, Brooklyn .....L 6
July 2—Tito Valles, New York .....L 6

July 6—Gene Salaco, New York .....L 6
July 21—Johnny Wolgast, New York ....L 6
July 26—Charlie Titone, Brooklyn .....L 6
Sept. 3—Tito Valles, New York .....L 8
Nov. 1—Fred Monforte, Brooklyn .....L 6
Nov. 4—Henry Schillizzi, New York ....L 6
Nov. 9—Joe Kay, Brooklyn .....KO 6
Nov. 16—Joe Carney, New York.....D 6
Nov. 19—Nick Darby, New York .....W 6
Nov. 23—Richard Howard, New York....L 6
Nov. 30—Lou Castrilli, New York .....L 6
Dec. 8—Jim Watkins, New York .....W 6
Dec. 21—Henry Schillizzi, New York...KO 6

BILLY WYATT

Trenton, N. J. Welterweight

1948

Jan. 15—Marvin Trulock, Atlantic City..W 6
Jan. 27—Frankie Foran, Trenton .....W 6
Feb. 5—Malcolm Gaines, Atlantic City..W 6
Feb. 17—Jackie Ford, Trenton .....W 6
Mar. 2—Mike Yuhas, Trenton .....W 6
Apr. 13—Joe McCloskey, Trenton .....KO 2
July 12—Joe McCloskey, Newark .....W 6
July 29—George Henry, Philadelphia ..W 6
Aug. 24—Dave Peters, Trenton .....L 6
Sept. 20—Tony Cimmino, Newark .....W 8
Oct. 8—Tony Baldoni, New York .....W 6
Sept. 16—Eddie Petrone, Philadelphia ..W 6
Oct. 21—Jimmy Wilson, Philadelphia ..KO 2
Oct. 26—Bill Dooley, Trenton.....W 6
Nov. 12—Tony Baldoni, New York ..KO by 5
Dec. 9—Harold Moore, Philadelphia...KO 3
Dec. 30—Mitchell Allen, Philadelphia...W 6

GIRARD WYATT

Spartanburg, So. Car. Heavyweight

1947

Dec. 29—Don Mogard, New York .....L 4

1948

Jan. 9—Zack Johnson, New York .....W 4
Jan. 15—Jackie Lyons, Miami .....L 10
Sept. 5—Bill Wilson, Hickory, N. C. ..KO by 9

TOMMY YAMAOKA

Los Angeles, Calif. Bantamweight

1948

Jan. 16—Benny Chavez, Hollywood ....W 4
Feb. 3—Marce Totor, Honolulu .....D 5
Feb. 10—Willie Brown, Honolulu .....L 4
Feb. 24—Willie Brown, Honolulu .....L 4
Mar. 23—Willie Brown, Honolulu .....L 4
Apr. 6—Manini Cuarisma, Honolulu....W 4
Apr. 13—Walter Chung, Honolulu .....L 4
May 18—Marino Tiwanak, Honolulu .....L 4
July 16—Benny Chavez, Hollywood ....W 4
Aug. 2—Reuben Smith, Ocean Park ...L 4
Aug. 20—Reuben, Smith, Hollywood..KO by 4
Oct. 4—Manuel Hernandez, Ocean Pk. ..L 4
Oct. 25—Manuel Hernandez, Ocean Pk. ..D 4
Nov. 26—Benny Chavez, Hollywood .....W 4
Dec. 10—Red Martinez, Denver .....L 4
Dec. 2—Gil Napier, San Diego....KO by 3

TOMMY YAROSZ

Born, January 11, 1922, Monaca, Pa. Nationality, Polish-American. Light Heavyweight. Height, 5 ft. 11½ in.

1940

July 23—Joe Pohasky, East Liverpool, O..W 4
July 30—Joe Pohasky, Pittsburgh.....W 6
Aug. 16—George Sylvasy, Pittsburgh....W 4
Aug. 27—Pat Murphy, Youngstown, O..KO 4
Sept. 3—Joey Simms, Beaver Falls, Pa..W 6
Sept. 24—Homer Hilligan, Pittsburgh...KO 3
Nov. 3—George Sylvasy, Pittsburgh.....W 6
Dec. 23—Juan Tomaz, Cleveland.....W 5

1941

Jan. 10—Joe Torello, Pittsburgh.....KO 3
Feb. 12—Fred Lewis, Rochester, N. Y....W 6
Mar. 1—Angelo Cali, Rochester, N. Y...W 6
Mar. 20—Stanley Derr, Wilkes Barre, Pa..W 6
Apr. 4—George Sylvasy, Pittsburgh.....L 6
May 1—Jimmy Powers, Akron, O.....KO 1
May 10—George Eschman, Akron, O...KO 3
May 22—Stoney Jackson, Pittsburgh...KO 4
June 3—Jimmy Rivers, Wilkes Barre....W 6
June 16—Marcus Lockman, Pittsburgh..KO 5
June 27—Stanley Marack, Johnstown, Pa. W 6
July 21—Sammy Secreet, Pittsburgh.....W 8
Aug. 4—Hank Claypool, Pittsburgh...KO 3
Aug. 12—Freddy Lenn, Pittsburgh.....W 8
Sept. 10—Oakie Greer, Cleveland.....W 5
Sept. 22—Don Blatchf'd, Weirton, W. Va. KO 5
Oct. 13—Gib Jones, Louisville, Ky.....W 10

1942

Mar. 2—Jimmy Pierce, Milwaukee .....W 8
Mar. 10—Johnny Lawer, Cleveland.....L 5
Apr. 6—Curley Denton, Louisville ....W 10
May 11—Gene Luker, Louisville .....W 10
June 8—Ossie Harris, Pittsburgh .....W 10
July 13—Ossie Harris, Pittsburgh.....W 10
Aug. 24—Otto Blackwell, Pittsburgh ....W 10
Aug. 31—Ernie Pelaia, Pittsburgh .....W 10
Sept. 4—Curly Denton, Detroit.....KO 4
(In U. S. Army.)

1943

Feb. 16—Harold Hazlett, Pittsburgh...KO 5
Mar. 8—Leon Anthony, N. Y. C.....W 6
Mar. 22—Van McNutt, N. Y. C.....W 8
June 10—Ernie Pelaia, Pittsburgh.....W 6
Aug. 6—Johnny Morris, Long Branch..KO 3
Dec. 20—Oscar Goode, N. Y. C.....W 6

1944

Jan. 28—Joe Reddick, N. Y. C. .....W 6
Feb. 15—Johnny Lawer, Cleveland.....W 6
Feb. 28—Leon Anthony, Pittsburgh....KO 3
Mar. 6—Otto Blackwell, Pittsburgh ....W 8
May 1—Otto Blackwell, Pittsburgh....W 8
May 22—Phil Muscato, Pittsburgh .....W 10

1946

Feb. 25—Charlie Padalino, Cleveland...W 6
Apr. 9—Wally Baden, Cleveland .....KO 3
Apr. 16—Bobby Giles, Youngstown.....W 10
Apr. 20—Jerry Berthiaume, Cleveland..KO 4
June 19—Billy Grant, N. Y. .....W 6
July 8—Mose Brown, Cleveland .....W 10
Aug. 16—Joe Reddick, Garden .....W 8
Oct. 7—Johnny Clark, Pittsburgh .....W 8
Dec. 13—Jommy Fields, Chicago.....W 10
Dec. 18—Howard Bennett, Johnstown...W 10

1947

Jan. 21—Young Jimmy Nelson, Pitts..KO 6
Feb. 4—Bee Bee Washington, Pitts.....W 10
Mar. 14—Dave Clark, Chicago.....W 10
May 2—Jimmy Edgar, Detroit.....W 10
June 6—Jimmy Edgar, Detroit.....W 10
June 27—Jose Basora, Detroit.....W 10
Aug. 18—Bee Bee Washington, Wash.....W 10
Aug. 27—Charlie Jerome, Erie, Pa.....KO 7
Sept. 16—Tee Hubert, Pittsburgh....W dis. 5

1948

Feb. 6—O'Neil, Bell, Detroit .....L 10
July 15—Johnny Colan, Detroit .....W 10
July 26—Davey Feld, Cincinnati .....W 10
Aug. 30—Sylvester Perkins, Chicago ....L 10
Oct. 27—Richie Dallas, New York .....W 8
Nov. 24—Randy Brown, New York.....W 8
Dec. 3—Jake LaMotta, New York.....L 10

AUGIE YARRETT

Louisville, Ky., Featherweight

1947

Feb. 14—Billy Barrett, Louisville.....L 4
Feb. 21—Tommy Capps, Louisville.....W 4
Mar. 31—Baby Amador, Chicago.....L 4
Apr. 30—Eddie Dames, St. Louis.....L 6
June 9—Pat Murphy, Louisville.....L 6
June 25—Luther Rawling, Chicago.....L 6
Sept. 3—Billy Lima, Miami.....KO by 7
Sept. 10—Harry Harvey, Miami.....L 6
Sept. 15—Joey Wasnick, Miami.....W 6
Sept. 24—Harry Harvey, Miami.....D 5
Oct. 8—Billy Lima, Miami.....L 8
Oct. 27—Joe Johnson, New Orleans.....L 8
Nov. 12—Davey Allen, Miami.....L 8
Dec. 3—Davey Allen, Miami.....L 6

1948

Jan. 28—Jim Brunton, Miami .....D 6
Feb. 4—Jim Brunton, Miami .....L 6
Feb. 20—Angelo Alvarez, Miami .....W 4
Mar. 31—Jim Brunton, Miami .....W 6
Apr. 28—Jim Brunton, Miami .....W 6
May 5—Benny Rubin, Miami .....KO 6
Apr. 21—John Weiland, Miami .....KO 3
May 18—Antonio Lamelas, Miami .....L 8
June 2—Antonio Lamelas, Miami .....W 8
June 28—Snooks Howard, Miami.....L 6
July 12—Charley Flint, Miami .....W 6
Sept. 8—Orlando Fernandez, Miami ....L 8
Sept. 24—Orlando Fernandez, Miami..KO by 8
Oct. 11—Billy Lima, Miami .....L 8

Oct. 25—Billy Lima, Miami ..... L 10
Nov. 15—Doug Gibson, Miami ..... D 6
Nov. 23—Doug Gibson, Miami ..... W 6
Nov. 26—Orlando Fernandez, Palm Bch.. W 8
Dec. 6—Billy Lima, Miami ..... L 6
Dec. 10—Billy Lima, Palm Beach..... L 8

BOBBY YEAGER

Los Angeles, California, Negro Welterweight

1941

—Babe Marino ..... KO 3
—Eddie Ortega ..... KO 1
—Curley Bonillas ..... KO 3
—Ad Alonzo ..... L 4
—Cosby Linson ..... D 8
—Bob Castro ..... KO 3
—Eddie Ortega ..... KO 2
—Gale Harrington ..... KO 4
—Ad Alonzo ..... W 6

1942

Jan. 12—Raoul Solis, Ocean Park ..... L 6
Jan. 30—Jimmy Doyle, Los Angeles..... W 6
Feb. 21—Paul Altman, Ocean Park..... D 6
Feb. 27—Eddie McGeever, Hollywood..... L 6
Aug. 25—Rudy Campa, Los Angeles..... KO 1
—Bob Castro, Los Angeles ..... W 6
Sept. 8—Al Morey, Los Angeles..... W 6
Sept. 22—Paul Altman, Los Angeles..... L 6
Oct. 2—Pete Viratos, San Francisco..... W 6
Oct. 5—Al Spencer, San Francisco..... W 6
Oct. 20—Al Guidry, Los Angeles ..... W 6
Nov. 24—Lupe Gonzales, Los Angeles..... W 8
Nov. 27—Matt Oglesby, Hollywood..... W 8

1943

May 10—Lupe Gonzales, Ocean Park..... W 8
May 28—Eddie Hudson, San Francisco..... L 8
July 5—Eddie Hudson, Ocean Park..... W 8
July 13—Memo Llamas, Los Angeles..... KO 8
Aug. 9—Jimmy Doyle, Ocean Park..... L 10
In U. S. Army.

1944

Jan. 4—Donnie Maes, Los Angeles..... KO 4
Apr. 18—Billy Hale, Los Angeles..... W 10
May 12—Chuey Figueroa, Los Angeles..... L 10
May 26—Nava Esparzo, San Diego..... L 10
June 30—Chuey Figueroa, Hollywood..... KO 3
Aug. 4—Chuey Figueroa, Hollywood..... KO 5
Sept. 29—Jimmy Hatcher, Hollywood..... W 10
Nov. 24—Nick Moran, Hollywood..... KO by 1
Dec. 29—Nick Moran, Hollywood..... W 10

1945

Jan. 5—Melvin Johnson, Hollywood..... KO 6
Feb. 9—Manuel Sierra, Hollywood..... KO 5
Mar. 9—Raoul Zenit, Hollywood..... KO 2
Apr. 27—Artie Dorrell, Hollywood..... KO 9
May 25—Mike Delia, Hollywood..... KO 7
Aug. 31- Ray Salas, Hollywood..... W 10
Oct. 5—Memo Llanes, Hollywood..... KO 6
Nov. 16—Memo Llanes, Hollywood..... L 10
Dec. 4—Nick Moran, Los Angeles..... L 10

1946

Feb. 12—Memo Llanes, Los Ang..... D 10
Mar. 15—Tony Chavez, Hollywood..... W 10
May 17—Regino Aguila, Hollywood..... KO 5
June 14—Frankie Fernandez, San Fran.. L 10
Aug. 13—Frankie Moore, Oakland..KO by 4
Sept. 2—Leon Spencer, Las Vegas..... W 15
Sept. 20—Frankie Moore, Los Ang...KO by 5
Dec. 16—Al Seidman, Ocean Park..... KO 7

1947

Feb. 7—Memo Llanes, Hollywood..... KO 7
Feb. 21—Benny Evans, San Diego..... W 10
Mar. 25—Bernard Docusen, Los Ang..... L 10
June 6—Eddie Prince, Hollywood..... W 10
June 17—Joey Barnum, Los Angeles..... D 10
Aug. 8—Roman Alvarez, Hollywood..... W 10
Aug. 23—Kid Azteca, Mexico City..KO by 4
Oct. 24—Vic Grupico, Hollywood..... W 10
Dec. 16—Jackie Wilson, Los Angeles..... L 10

1948

Jan. 12—Connie Smith, Ocean Park ..... W 10
Feb. 27—Charley Salas, Hollywood ..... L 10
Mar. 9—Phil Palmer, Seattle ..... W 10
Apr. 27—Frankie Fernandez, H'lulu..KO by 7
Aug. 6—Charley Salas, Hollywood ..... L 10

HENRY YEARGIN

Los Angeles, Calif. Middleweight

1948

Mar. 22—Ted Coleman, Ocean Park ..... L 4
Apr. 6—Tag Mayfield, Ocean Park ..... KO 1
Apr. 9—Geo. Kolarik, Hollywood..... KO by 3
Apr. 12—Rocky Corkin, Ocean Park ..... D 4
Apr. 23—Lawrence Brown, Hollywood ..... L 4
May 11—Bruce Richardson, L. Angeles ..... L 4
June 26—Dick Lee, San Diego ..... KO by 3
July 19—Benny Black, Ocean Park ..... L 4

LEW YONKERS

Roanoke, Va. Flyweight

1948

Jan. 5—Kid Gibson, Roanoke..... KO 3
Jan. 13—Don Smith, Roanoke ..... W 6
Jan. 26—Don Smith, Roanoke ..... W 6
Feb. 11—Don Smith, Roanoke ..... KO 7
Feb. 23—Jimmy Jeanette, Roanoke ..... W 8
Mar. 9—Eddie Sizemore, Roanoke ..... KO 3
Mar. 30—Jimmy Jeanette, Roanoke ..... D 8
Apr. 13—Guy Callahan, Roanoke ..... KO 3
Apr. 19—Johnny Arduini, Wash., D.C. ..W 8
Apr. 27—Don Dale, Roanoke ..... L 6
May 11—Don Smith, Roanoke ..... W 6
May 24—Johnny Arduini, Wash., D. C...L 6
June 21—Jimmy Jeanette, Roanoke..... W 10
July 26—Johnny Arduini, Wash., D. C...L 8
Sept. 29—Johnny Arduini, Roanoke ..... D 10
Oct. 22—Jack Patton, Roanoke ..... KO 4
Nov. 1—Harry Harvey, Roanoke ..... D 8
Nov. 14—Harry Harvey, Roanoke ..... D 8
Dec. 3—Harry Harvey, Roanoke..... L 10

EDDIE YORK

Boston, Mass., Welterweight

1947

July 15—Billy Kearns, Hartford..... D 6
Aug. 12—Billy Kearns, Hartford..... L 8
Aug. 19—George Ross, Halifax..... KO by 4
Sept. 19—Jose Contreras, Boston..... L 4
Sept. 24—Leo O'Gara, Providence..... KO 2
Oct. 22—Al Dixon, Providence..... L dis. 2
Nov. 4—Charlie Lagor, Salem..... L 6
Nov. 28—Bill Daley, Boston..... L 6

1948

Mar. 18—Johnny Luz, Fall River ..... L 6
Mar. 29—Jackie Wilson, Providence..KO by 4
Apr. 8—Leo O'Gara, Worcester ..... KO by 3
May 20—Charlie Pappas, Worcester ..... L 4
July 1—Dick Shea, Worcester ..... KO 3
July 7—Archie Goodbee, New Bed'ord..L 6

DAVID KUI KONG YOUNG

Born, December 5, 1916, Honolulu. Nationality, Chinese. Height, 5 ft. 4½ in. Bantamweight.

1937

Sept. 3—Henry Callejo, Honolulu..... KO 1
Oct. 5—Mickey Mouse, San Francisco..KO 3
Oct. 22—Tony Manini, San Francisco..... D 8
Dec. 3—Young Corpus, Watsonville..... KO 7

1938

Jan. 10—Tony Manini, San Francisco..KO 3
Jan. 21—Danny LaVerne, Sacra, Cal..... D 6
Feb. 21—Henry Hook, San Francisco..... L 6
Mar. 11—Benny McIntosh, Dallas, Tex..W 6
Mar. 22—Frankie Higgins, Houston..... KO 2
Mar. 24—Lew Hazza, Houston, Tex..... KO 3
Mar. 25—Everett Baker, Dallas, Tex...KO 4
Apr. 22—Chick Delaney, San Francisco..L 6
Apr. 26—Joe Mendiola, Stockton, Cal..KO 7
May 6—Chick Delaney, San Francisco..L 8
May 24—Lupe Cardoza, Stockton, Cal..KO 1
June 10—Danny LaVerne, San Francisco..L 4
July 4—Bobby Wright, Stockton, Cal..KO 3
July 8—Clarence Thomas, San Fran..KO 2
July 21—Archie Grant, Sacra, Cal..... KO 2
July 29—Hugo Santos, San Francisco..KO 3
Aug. 5—General Padilla, San FranciscoKO 3
Aug. 19—Danny London, San Francisco..KO 6
Aug. 26—Umio Gen, San Francisco..... KO 2
Sept. 2—George Latka, San Francisco..... L 10
Sept. 6—Pee Wee La Salle, Los Angeles KO 2
Sept. 23—Tommy Cobb, San Francisco..KO 2
Oct. 14—Little Caeser, San Francisco..KO 1
Oct. 25—Dave Lefton, Stockton, Cal..... W 10
Nov. 8—Manuel Ortiz, Los Angeles..... W 10
Nov. 28—Canada Lee, Stockton, Cal..... KO 7

1939

Mar. 10—Joe Kerwick, Sydney, Aus..... KO 7
Mar. 17—Colin Fritzjohn, Sydney, Aus..KO 3
Mar. 24—Ray Haddigan, Sydney, Aus..KO 9
Mar. 31—Jack Monahan, Sydney, Aus...KO 3
Apr. 6—Maxie Richards, Sydney, Aus...W 12

May 4—Joe Hall, Sydney, Aus.....KO 1
May 17—Joe Hall, Sydney, Aus. .....KO 3
June 14—Mickey Miller, Sydney, Aus...KO 10
July 6—Jackie Wilson, Sydney, Aus...LF 8
Aug. 3—Jackie Wilson, Sydney, Aus.....L 12
Oct. 14—Billy Gill, Newcastle.....KO 6
Nov. 4—Young Gildo, Newcastle .....D 12
Dec. 2—Al Brown, Melbourne.....W 12
Dec. 15—Dave Lefton, Brisbane.....W 12

1940

Jan. 13—Mickey Miller, Melbourne.....KO 8
Jan. 19—Al Brown, Brisbane.....W 12
Apr. 12—Al Pasmore, Honolulu .....KO 1
Apr. 26—Black Joe, Honolulu .....W 10
Sept. 12—Cris Crispin, Honolulu .....KO 6
Sept. 26—Black Joe, Honolulu.....W 10
Nov. 9—Cris Crispin, Wailuku, Manila..L 10
Dec. 21—Harold Hoshino, Honolulu..KO by 8

1941

Feb. 7—Little Pancho, Honolulu.....W 10
Apr. 4—Little Dado, Honolulu .....W 10
June 6—Rush Dalma, Honolulu .....D 10
July 4—Rush Dalma, Honolulu .....W 10
Aug. 12—Little Dado, Honolulu.....W 10
Nov. 3—Lou Salica, Honolulu.....W 10

1942

Jan. 21—Nat Corum, Honolulu .....KO 9
Mar. 8—Rush Dalma, Honolulu .....D 10
June 14—Adolph Samuels, Honolulu ....KO 2
Nov. 15—Rush Dalma, Honolulu .....D 10

1943

Feb. 28—Rush Dalma, Hawaii.....D 15
Apr. 18—Adolph Samuels, Hawaii.....W 10
May 2—Dado Marino, Hawaii.....KO 8
July 4—Little Dado, Honolulu.....KO 8
Oct. 10—Rush Dalma, Hawaii.....L 10

1944

Feb. 27—Teddy King, Hawaii.....KO 7
June 11—Rush Dalma, Honolulu .....L 12
July 16—Don Benzor, Honolulu.....KO 2

1945

Feb. 8—Dado Marino, Honolulu.....W 8
Dec. 23—Lefty Quicho, Honolulu.....KO -

1946

Feb. 8—Dado Marino, Hawaii .....W 8
Mar. 3—Adolph Samuels, Hawaii .....W 8
Mar. 17—Yasu Yasutake, Hawaii.....D 8
May 17—Tony Olivera, Honolulu .....W 12
June 14—Mike Belloise, Honolulu.....KO 1
July 12—Manuel Ortiz, Honolulu ....KO by 7
Aug. 9—Luis Castillo, Honolulu .....W 12
Dec. 23—Lefty Quicho, Hawaii .....KO —

1947

Jan. 17—Henry Davis, Honolulu.....D 10
Feb. 14—Henry Davis, Honolulu.....D 10
May 30—Manuel Ortiz, Honolulu.....L 15
(Title Bout)
July 11—Tony Olivera, Honolulu.....W 12
Nov. 22—Cleve Leyte, Manila.....KO 7
Dec. 27—Speedy Cabanella, Manila.....W 10

1948

Feb. 10—Bonnie Espinosa, Manila .....W 10
Mar. 22—Tirso Del Rosario, Manila .....L 10
Apr. 7—Kid Independence, Manila ....D 10
May 28—Young Compo, Guam .....KO 1
—Gon Ladrazo, Manila .....W 10
July 30—Kid Independence, Manila ...KO 3
Sept. 28—Cecil Schoonmaker, Guam ....L 10
Nov. 21—Chai Sitphol, Siam .....W 10
Dec. 19—Phol Phrapradaeng, Siam.....D 10

LEE YOUNG

Philadelphia, Pa. Featherweight

1948

June 8—Joe Bell, Allentown .....D 4
July 15—Billy Robb, Philadelpiha ..KO by 1
Aug. 9—Dick Abrahams, Philadelphia .L 4

MICKEY YOUNG

Flint, Mich. Featherweight

1948

Apr. 5—Bud Dillinger, Detroit .....KO 1
Apr. 12—Joe Ezell, Detroit .....KO 2
June 3—Dick Armstrong, Saginaw .....D 4
June 30—Julio Colon, New York .....W 4
July 21—Billy Robb, New York .....W 4
Sept. 1—Wally Doktor, New York .....D 6
Sept. 16—Gene Salaco, Brooklyn .....KO 4
Sept. 28—Leroy Edmunds, Detroit .....D 6
Oct. 4—Bill Wilburn, Flint .....KO 2
Nov. 10—Tim Healey, New York .....W 6
Nov. 16—Wally Doktor, New York .....W 6
Dec. 2—Henry Schillizzi, New York..KO by 3

PADDY YOUNG

New York Welterweight

1946

Oct. 4—Bill Harkins, N. Y. .....KO 3
Nov. 4—Radamos Fryre, N. Y. .....KO 1
Nov. 12—Ellsworth Simley, N. Y. .....KO 3
Nov. 18—Billy Griffin, N. Y. .....W 4
Nov. 29—Ray Solomon, N. Y. .....D 4
Dec. 13—Ray Solomon, N. Y.....KO 4

1947

Jan. 13—Eldred Williams, N. Y. C. ....KO 2
Jan. 31—Tony Viserto, N. Y. C. .....LD 2
Mar. 31—Lou Masone, N. Y. C. .....KO 2
Apr. 8—Billy Griffin, N. Y. C. .....KO 1
Apr. 14—Pat Murray, N. Y. C. .....W 6
July 14—Earl Shaw, L. I. City .....KO 4
July 28—Joe Poccia, L. I. City .....W 6
Aug. 5—Jimmy Nickers, N. Y. C. .....KO 2
Aug. 11—Ossie Cooper, N. Y. C. .....W 6
Aug. 19—Fred Simpson, N. Y. C. .....KO 4
Sept. 13—Art McKenzie, Brooklyn ....KO 6
Oct. 11—Bobby Williams, Brooklyn ....W 6
Nov. 1—Bobby Williams, Brooklyn ....W 6
Nov. 21—Vince Scarpati, N. Y. C. .....W 8
Dec. 12—Freddy Menna, New York ....L 6

1948

Jan. 3—Ralph Walton, Brooklyn .....KO 1
Jan. 20—Leo Sawicki, Brooklyn .....W 8
Feb. 7—Sid Haber, Brooklyn .....W 8
Mar. 20—Ceferino Bronco, Brooklyn ..KO 3
Apr. 10—Freddy Patterson, Brooklyn ..W 8
May 1—Walter Stevens, Brooklyn ....KO 7
June 8—Freddie Menna, New York ....D 8
July 22—Fitzie Pruden, Brooklyn ....KO 7
Sept. 17—Tony Pellone, New York .....L 10
Oct. 23—George Clark, Brooklyn .....KO 5
Dec. 7—Joey Peralta, Brooklyn .....W 8
Dec. 16—Russ Howard, New York .....W 8

RAYMOND YOUNG

Kansas City, Mo. Middleweight

1946

May 27—Orville Spurlock, Kansas City ..W 4
June 4—Joe Morey, Kansas City ....KO 3
Sept. 16—Jerry Marshall, Springfield ....L 6
Nov. 28—Dick Smith, Wichita .....L 6

1947

Jan. 28—Bert Ellis, Kansas City ...KO by 3
Mar. 14—Reecy Davis, Denver .....W 6
Mar. 19—Rufus Knighton, Kansas City ..W 6

1948

July 5—Roland Taylor, Topeka .....W 6
July 21—Kenny Barton, Topeka .....L 6
Sept. 21—Jack Parks, Kansas City .....W 4

TERRY YOUNG

New York Lightweight

For previous record see 1944 Ring Record Book, page 423.

1947

Aug. 26—Willie Odom, Hazleton.....KO 3
Oct. 4—Billy Strauss, Brooklyn .....KO 1
Oct. 25—Bobby Timpson, Brooklyn ....W 8
Nov. 3—Juste Fontaine, N. Y. C. .....KO 1
Nov. 24—Frankie Palermo, N. Y. C. .....W 10
Dec. 26—Bobby Plant, New York ....KO 6

1948

Jan. 30—Paddy DeMarco, New York ....L 8
Feb. 20—Beau Jack, New York .....W 10
Apr. 2—Paddy DeMarco, New York ....L 10
July 12—Joey Belfiore, New York .....W 10
Aug. 26—Billy Graham, New York .....L 10
Oct. 19—Al Pennino, Brooklyn .....KO 4
Oct. 25—Fitzie Pruden, Brooklyn .....L 8
Dec. 17—Sandy Saddler, New York..KO by 10

VIC YOUNG

Boston, Mass. Lightweight

1947

Mar. 7—Edgar Perrault, Gorham, N. H..L 6
Mar. 21—Bobby English, Worcester....KO 6
Mar. 25—Ivan Jones, Saco .....KO 4
Apr. 14—Leo Methot, Saco .....KO 2
Apr. 25—Lloyd Hudson, Rumford .....W 6

May 1—Paul Rivest, Portland ..... KO 1
May 8—Isaac Thomas, Portland ..... KO 2
May 22—Jimmy McLarnin, Portland ..... KO 6
June 5—Jean Barriere, Portland ..... KO 5
June 26—Angelo Ambrosano, Ptland KO by 8
Aug. 7—Jean Barriere, Portland ..... KO by 5
Sept. 23—Jean Barriere, Portland ..... L 10
Oct. 14—Blond Tiger, Portland ..... W 10
Oct. 31—Sonny Boy West, Baltimore KO by 1
Dec. 9—Jean Richard, Portland ..... W 8
Dec. 30—Jean Richard, Portland ..... KO by 10

1948

Jan. 7—Jean Richard, Portland ..... KO by 8
Feb. 2—Lloyd Hudson, Saco, Me. ..... W 10
Feb. 20—Leo Methot, Rumford ..... KO 3
Mar. 1—Kid Howard, Halifax ..... L 10
Mar. 18—Isaac Thomas, Waterville ..... W 8
Apr. 27—Maurice LaChappella, Portland ..... KO by 9
May 5—Johnny Boufford, Bangor ..... W 8
July 1—Jean Barriere, Portland ..... KO 2
July 13—Percy Paris, Stellarton, N.S. ..... W 10
July 29—Hermie Freeman, Portland ..... L 10
Aug. 25—Danny Webb, St. J'n, N.B. ..... KO by 4
Oct. 28—Hermie Freeman, Portland ..... KO by 6
Nov. 26—Willie Leo, Rumford ..... KO by 5
Dec. 13—Dom Saia, Boston ..... KO by 1

DOM YOUVELLA

Poughkeepsie, N. Y. Middleweight

1945

Mar. 3—Lee Black, Brooklyn ..... W 6
Mar. 23—Ted Gordon, New York ..... L 6
Apr. 3—Freddie Graham, Wh. Plains ..... W 6
July 3—Billy Johnson, New York ..... L 6
July 20—Freddie Graham, Newport ..... W 8
Nov. 20—Charlie McPherson, Trenton ..... W 6
Dec. 11—Charlie McPherson, Trent. ..... KO by 3

1946

June 24—Billy Thompson, Phila. ..... KO by 6
Aug. 12—Ben Davis, Newark ..... W 6
Aug 30—Harry Daniels, Asbury Park ..... KO 3
Sept. 3—Art Towne, Scranton ..... L 6

1947

Jan. 24—Jim Wilson, Asbury Park ..... L 6

1948

Mar. 22—Jesse Jenkins, Newburgh ..... D 8
June 21—Jesse Jenkins, Newburgh ..... L 8
Aug. 24—Jim Mulligan, Lodi, N. J. ..... W 8
Oct. 19—Rocky Graziano, Jersey City ..... Exh. 5

CHARLEY ZACK

New York Middleweight

1946

Oct. 1—Al Hirsch, Brooklyn ..... D 4
Oct. 15—Lou Piazza, N. Y. ..... KO 4
Oct. 22—Joe Carbo, Brooklyn ..... W 4
Oct. 29—Charley Frick, N. Y. ..... W 4
Nov. 12—Leroy Epps, Brooklyn ..... W 4
Nov. 21—Charley Frick, N. Y. ..... KO by 4
Nov. 26—Jimmy Jackson, Brooklyn ..... W 4
Dec. 10—King David, Brooklyn ..... W 4

1947

Jan. 21—Al Hirsch, Brooklyn ..... L 4
Feb. 12—Fred Howell, Jamaica ..... W 6
Mar. 18—Al Hirsch, Elizabeth ..... KO 5
Apr. 1—Billy Ganges, Brooklyn ..... KO 6
Apr. 15—Charley Finley, N. Y. C. ..... W 6
Apr. 29—Joey Scala, N. Y. C. ..... KO 3
May 6—Eli DeLoach, Brooklyn ..... W 6
May 9—Eli DeLoach, N. Y. C. ..... W 6
June 16—Eska Mosley, Brooklyn ..... W 6
June 25—Ricky Long, L. I. City ..... KO 5
July 7—Arthur Mott, L. I. City ..... W 6
July 16—Ray Jackson, N. Y. C. ..... W 6
July 28—Clem Blake, L. I. City ..... KO by 1
Aug. 5—Billy Ganges, N. Y. C. ..... KO 4
Oct. 7—Ray Jackson, White Plains ..... W 6
Oct. 14—Eska Mosley, Brooklyn ..... W 6
Oct. 28—Ray Jackson, Brooklyn ..... W 6
Nov. 11—Art Renshaw, Brooklyn ..... KO 3
Nov. 25—Fred Walker, Brooklyn ..... KO 4
Dec. 16—Tony Masciarelli, Brooklyn ..... W 8

1948

Jan. 13—Danny Ruggerio, Broklyn ..... W 8
Jan. 27—Bob Marshall, Brooklyn ..... KO 3
Feb. 27—Frankie Abrams, New York ..... W 6
Mar. 12—Frankie Cordino, New York ..... W 6
Mar. 16—Henry Holt, Brooklyn ..... W 8
Apr. 8—Tony Riccio, Scranton ..... W 8
Apr. 21—Gene Boland, Scranton ..... W 10
June 10—Billy Kilroy, Newark ..... KO by 3
Aug. 4—Billy Kilroy, Scranton ..... KO by 9

RUDY ZADELL

(Ray)

Pittsburgh, Pa., Lightweight

1945

Mar. 1—Del Cockayne, Minneap. ..... KO by 2
May 29—Jimmy Hampton, Erie, Pa. ..... L 8
June 26—Johnny Virgio, Cleveland ..... KO 3
July 19—Johnny Virgio, Cleveland ..... KO by 5
Aug. 22—Carl Olsen, Cleveland ..... L 4
Sept. 14—Stanley Cieslak, St. Paul ..... L 6
Sept. 17—Ray Miller, Akron ..... W 5
Oct. 1—Ray Miller, Cleveland ..... W 6
Oct. 2—Ral Miller Columbus ..... W 5
Oct. 11—Billy Shelton, Akron ..... W
Oct. 22—Ray Miller, Cleveland ..... W 6
Oct. 29—Ray Miller, Cleveland ..... L 6
Nov. 23—Joe Miller, Akron ..... W 5
Dec. 3—Bobby LaLonde, Cleveland ..... L 6
Dec. 10—Eddie Prince, Detroit ..... KO by 7

1946

Jan. 17—Wally Holm, Minneapolis ..... L 6
Jan. 31—Dick Czerniak, Minneapolis ..... L 6
Feb. 13—Mike Martyk, Buffalo ..... W 8
Feb. 18—Chuche Llanes, Toledo ..... KO 5
Mar. 11—Nello Nucelli, Cleveland ..... KO 3
Apr. 10—Tiger Wills, Cincinnati ..... W 6
Apr. 15—Leon Haire, Pittsburgh ..... KO by 5

1947

Apr. 3—Johnny Chatmon, Akron ..... L 8
Apr. 26—Frankie Robinson, Erie ..... KO by 1
July 1—Young Cornell, Chicago ..... W 6
Aug. 20—Al Jordan, Milwaukee ..... L 6
Sept. 1—Dave Marsh, Barberton ..... L 10
Sept. 24—Sammy Mastrean, Cleveland ..... L 6
Oct. 30—George Angelo, Johannesburg ..... L 10

1948

Feb. 18—Fitzie Pruden, Akron ..... L 8
Mar. 15—Sammy Angott, Cumberl'd, Md. ..... L 10
Apr. 21—Juste Fontaine, Akron ..... L 10
May 3—Joe Kezele, Pittsburgh ..... W 6
June 16—Chuck Taylor, Pittsburgh ..... W 10
Aug. 9—Tim Dalton, Pittsburgh ..... L 10
Sept. 18—Benny Ursol, Jenkins, Ky. ..... KO 2
Sept. 30—Dave Andrews, Worcester ..... L 10
Oct. 28—Cliff Hart, Pittsburgh ..... KO by 1
Nov. 22—Harold Jones, Chicago ..... L 10
Dec. 1—Jim Sanders, Akron ..... L 10
Dec. 9—Dave Andrews, Worcester ..... L 10
Dec. 20—John Labroi, Chicago ..... L 8

PETE ZADUK

Toronto, Canada Middleweight

1947

Apr. 29—George Sloan, Buffalo ..... KO 3
June 4—Eli Hall, Buffalo ..... W 6
June 18—Junius Woods, Buffalo ..... L 6
June 25—Larry Ray, Buffalo ..... W 6
June 30—Les Flowitt, Buffalo ..... KO 5
Sept. 16—Gus Mell, Toronto ..... L 8
Oct. 31—Rickey Miller, Buffalo ..... L 6
Dec. 1—Mickey Savaga, Toronto ..... D 6
Dec. 2—Rickey Miller, Buffalo ..... L 6
Dec. 16—Bruce Richardson, Toronto ..... W 8

1948

Jan. 20—Claude Flager, Buffalo ..... W 6
Mar. 2—Rudy Turner, Buffalo ..... D 6
Mar. 16—Joe Lazano, Buffalo ..... W 6
Apr. 1—Rudy Turner, Buffalo ..... L 8
May 25—Art Tate, Buffalo ..... KO 2
June 8—Eddie Miller, Buffalo ..... W 8
Sept. 20—Solly Zalter, Toronto ..... KO 3
Oct. 11—George Ross, Glace Bay ..... D 10
Nov. 15—Harry Hurst, Toronto ..... W Dis 3
Dec. 6—Laurent Dauthiulle, Montreal ..... L 10

JIMMY ZAICKO

Baltimore, Md., Lightweight

1947

June 6—Charlie Downs, Baltimore ..... W 4
June 16—Walter Demines, Baltimore ..... W 4
July 5—Billy Cofield, Rehoboth, Del. ..... KO 2
July 14—Rinnie Gray, Baltimore ..... KO 1
Aug. 4—George Brady, Baltimore ..... KO 1
Aug. 18—Dave Evans, Baltimore ..... W 4

Aug. 30—Buddy Welsh, Keller, Va. ------W 6
Sept. 8—Jimmy Ricco, Baltimore ------D 4
Sept. 22—Jimmy Ricco, Baltimore ------W 4
Nov. 18—Ted Walker, Trenton ---------KO 2
Nov. 24—Buddy Smith, Baltimore ------KO 4
Dec. 2—Billy Delaney, Trenton ------KO 2
Dec. 15—John Cunningham, Baltimore-KO 4

1948

Aug. 2—Walter Hamm, Baltimore-----KO 3
Aug. 23—Jimmy Cottman, Baltimore--KO 2
Sept. 28—Ernest Knight, Trenton -------D 4
Oct. 7—Bernie Burton, Atlantic City -KO 1
Oct. 11—Robert Evans, Baltimore ------D 4
Oct. 16—Al Berry, Philadelphia------KO 1
Oct. 21—Steve Lawrence, Atl. City ---KO 1
Oct. 31—Jackie Coles, Philadelphia---KO 1
Nov. 13—Billy Gallagher, Philadelphia-KO 2
Nov. 18—Sammy Seegar, Atlantic City-KO 5
Nov. 23—Frankie Ford, Trenton -------KO 1
Dec. 4—Vince Barnes, Philadelphia KO by 1
Dec. 16—Herman MacIntosh, Atlantic City ----------KO 2
Dec. 27—Willie Shields, Baltimore-----KO 3

SOLLY ZALTER

Montreal, Canada, Middleweight

1945

Mar. 21—Jimmy Holden, Elizabeth ------D 4
Mar. 26—Johnny Moran, Boston----KO by 1
Apr. 2—Walter Stanbach, Newark ------W 4
Apr. 12—Freddie Lott, N. Brunswick ---L 4
Apr. 23—Vic Chambers, Newark -------L 6
May 9—Harry Williamson, Patterson --L 6
May 14—Vic Chambers, Newark --------W 6
July 13—Harold Williamson, Lg. Branch-L 6
July 18—Billy Roberts, Union City------L 4
Aug. 7—Danny Martin, Newark --------W 8
Aug. 13—Larney Moore, Newark -------W 8
Aug. 21—Walter Cunningham, Union C.-L 6
Oct. 23—Vic Chambers, Paterson -----KO 1
Oct. 29—Johnny Harvey, Newark ------W 6
Nov. 13—Jimmy Davis, New York ------W 6
Nov. 20—Freddie Lott, White Plains ---KO 4
Dec. 11—Danny Martin, Jersey City -----L 8
Dec. 17—Carmen DeJohn, Scranton -----L 8
Dec. 21—Cyril Gittens, New York -----W 4

1946

Jan. 25—Fernand Demers, Montreal---KO 4
Feb. 11—Prentiss Hall, Scranton---KO by 5
Feb. 14—Art Saxell, Garden----------L 4
Mar. 18—Billy Johnson, N. Y.----------L 6
Mar. 22—Johnny Johnson, Phila ---------L 8
Mar. 25—Charley Chaney, Newark-KO by 2
Apr. 3—Gene Farland, Providence ------L 8
Apr. 9—Jim Holden, Somerville -------W 6
May 6—Anthony Jones, Boston----KO by 7
May 9—Vic Amato, Brooklyn ----------L 6
May 14—Karo Smith, Brooklyn---------L 6
May 25—Lou Perez, Brooklyn ----------W 6
June 5—Clarence Wilkinson, N. Y.------L 8
June 12—Pete Mead, N. Y.----------L 10
June 25—Jimmy Hill, Reading------KO by 7
Oct. 1—Vince Fratello, Jersey City----W 10
Oct. 15—Vince Fratello, Jersey City----L 10
Oct. 29—Danny Martin, Jersey City-----L 10
Nov. 15—Howard Bennett, Baltimore----L 8

1947

Apr. 7—Bee Bee Washington, Wash. KO by 4
June 16—Cherley Hayes, Bing'ton--KO by 6
July 23—Roger Bisson, Montreal ------KO 1
Aug. 6—Bernie Cummings, Montreal----L 6
Sept. 16—Bob Flanagan, Montreal ------D 8
Oct. 7—Frankie Burley, Montreal ----KO 5

1948

June 15—Gus Mell, Montreal ----------L 10
Sept. 20—Pete Zaduk, Toronto ------KO by 3

BOBBY ZANDER

Texas Negro Heavyweight

1945

Apr. 10—Eddie Jackson, Los Angeles---W 4
May 18—Jackie Burke, San Francisco--KO 7
May 25—Al Ware, San Francisco------KO 2
June 11—Hindu Fleet, San Francisco--KO 3
June 22—Tiger Jack Fox, Spokane ----KO 7
July 4—Ted Lowry, Spokane ----------W 10
Sept. 3—Tiger Jack Fox, Spokane -----W 12
Oct. 22—Nate Bolden, San Francisco----L 10
Dec. 17—Lloyd Marshall, San Fran..KO by 5

1946

Jan. 11—Jack Chase, Hollywood---------L 10
Apr. 12—Jack Chase, San Francisco-----D 10
July 22—Harry Wills, Ocean Park-------W 10
July 31—Jack Hannon Porter, Oakland--W 10
Aug. 20—Billy Smith, L. A.----------L 12
Sept. 24—Watson Jones, L. A.----------W 10

1947

Jan. 14—Billy Smith, Los Angeles ------L 10
Feb. 4—Joe Kahut, Los Angeles --------W 10
Mar. 14—Rusty Payne, San Diego ------W 10
Apr. 22—Tommy Garland, Los Angeles-W 10
May 13—Fitzie Fitzpatrick, Los Angeles-W 10
July 1—Jimmy Bivins, Los Angeles----L 10
July 30—Archie Moore, Oakland --------L 12

1948

Mar. 2—Joe Kahut, Portland -----KO by 5
July 13—Freddy Beshore, Spokane -----L 10

MICKEY ZANGARA

N. Y. Middleweight

1946

Apr. 30—Everet Chapman, N. Y.---------W 4
May 15—Everett Chapman, Jamaica----KO 1
May 21—Artie Davis, N. Y.----------W 4
May 29—Billy Nelson, N. Y.----------W 4
June 4—Artie Davis, N. Y.----------KO 3
June 25—Nate Hutchins, N. Y.----------W 4
July 2—Ralph Nieves, N. Y.----------W 6
July 16—Eskar Mosley, N. Y.----------W 6
July 29—Jimmy Morrison, N. Y.---------KO 1
Aug. 13—Dempsey McPhail, N. Y.---------W 6
Aug. 30—John Mazanoble, Garden-------L 4
Sept. 10—Harold Alle, N. Y.----------W 6
Sept. 28—Gregory Hildago, N. Y.---------KO 5
Dec. 5—Leroy Epps, N. Y. C.----------W 6
Dec. 10—Don Ruggerio, N. Y. C.---------W 6
Dec. 26—Charley Frick, N. Y. C.---------L 6

1947

Jan. 9—Charley Frick, New York------W 6
Jan. 15—Tony Bertucci, New York------W 6
Jan. 30—Ralph Nieves, New York-------W 6
Mar. 21—Pat Murray, New York--------W 4
Apr. 14—Danny Ruggerio, New York----W 8
May 1—Vic Costa, New York----------L 8
June 6—Tony Bertucci, New York--------L 6

1948

Mar. 15—Al Hersh, Miami ----------L 10
Mar. 22—Johnny Dabbs, Miami ---------D 10
Apr. 7—Jesus Lamela, Miami ---------KO 6
May 18—Vince LaSalva, New York ---KO 8
June 16—Vince Turpin, New York ------L 10
July 15—Rocky Castellini, Brooklyn ----L 10
(Died November 19, 1948, Bronx, N. Y.)

RIPPER RALPH ZANNELLI

Born, Oct. 2, 1905, Seneca Falls, N. Y. Welterweight. Height, 5 ft. 7½ in.

1936

June 15—Gabby Paulin, Boston----------W 6
July 31—Gabby Paulin, Providence------W 8
July 31—Babe Castilloux, Providence--KO 4
Sept. 4—Eddie Hannon, Providence-----W 8
Oct. 2—Eddie Holmes, Providence----KO 3
Oct. 16—Frankie Diaz, Providence-----KO 2
Oct. 30—Johnny Studley, Providence----D 6
Nov. 11—Gabe O'Leary, Providence----KO 5
Nov. 25—Victor Lotti, Providence------KO 4
Dec. 7—Eddie Guerra, Providence------W 8
Dec. 21—Vincent Pimpinella, Providence-W 8

1937

Jan. 4—Eldred Davenport, Providence--W 8
Jan. 25—Nat Rosen, Boston----------KO 5
Feb. 8—Louis Manuel, Providence-----KO 4
Feb. 15—Young Lefty, Providence------KO 1
Feb. 18—Mickey Paul, Fall River------KO 1
Mar. 8—Dave Bishop, Providence------KO 1
Mar. 22—Eldred Davenport, Boston------W 8
Mar. 29—Johnny Jadick, Providence----W 8
May 4—Charley Gordon, Fall River----W 8
June 3—Young Lefty, Fall River--------W 8
June 16—Johnny Studley, Woonsocket--KO 6
June 28—Freddy Camuso, Providence----D 10
July 11—Eddie McGeever, Providence---W 10
July 29—Bobby Allen, Boston----------KO 2
Sept. 9—Nat Bor, Providence----------KO 6
Sept. 17—Young Peter Jackson, Boston--W 10
Nov. 12—Bobby Pacho, Boston----------W 10
Nov. 29—Phil Furr, Providence----------W 10
Dec. 17—Andy Callahan, Boston---------W 10

1938

Jan. 17—Mickey Serrian, Providence ----------Disq. W 6
Jan. 27—Pancho Villa, Fall River------KO 7

Mar. 4—Georgie Martin, Boston.....L 10
Mar. 28—Georgie Martin, Providence....L 10
Apr. 25—Freddie Camuso, Providence..KO 10
May 27—Mike Kaplan, Boston.....W 10
June 12—Georgie Martin, Providence.....L 10
Aug. 15—Andy Callahan, Providence.....L 10
Sept. 19—Johnny Martin, Providence...KO 3
Sept. 29—Babe Synott, Providence.....KO 7
Dec. 5—Frankie Britt, Providence.....KO 4
Dec. 28—Danny Devlin, Providence.....W 10

1939

Mar. 24—Buster Carroll, Worcester.....D 10
Mar. 31—Jimmy Leto, Boston.....L 10
May 22—Steve Mamakos, Washington...L 10
Nov. 2—Eddie Alzek, Fall River.....W 10
Nov. 23—Danny Devlin, Fall River.....W 10

1940

Jan. 29—Toby Tobias, Holyoke.....KO 4
Feb. 29—Slugger White, Fall River.....L 10
Mar. 29—Eddie Brink, Providence.....KO 4
Apr. 11—Frank Terranova, Fall River...W 10
May 24—Henry Armstrong, Boston..KO by 5
Sept. 26—Andre Jessurun, Fall Riv...KO by 7

1941

Dec. 12—Billy Carrigan, Boston.....W 10
Dec. 29—Billy Carrigan, Fall River.....W 10

1942

Jan. 21—Bill Tordiglione, Boston.....D 8
Feb. 16—Kay Kaplan, N. Y. C.....L 8
Mar. 13—Billie Lancaster, Boston.....W 8
Mar. 20—Bill Tordiglione, Boston.....W 10
June 5—Howell King, Boston.....KO 1
Aug. 17—Saverio Turiello, Providence...L 10
Sept. 16—Saverio Turiello, Providence..W 10
Oct. 30—Georgie Martin, Boston.....L 10
Dec. 18—Garvey Young, Boston.....W 10

1943

Feb. 26—Georgie Martin, Boston.....L 12
Mar. 15—Gene Johnson, Providence.....W 10
Apr. 16—Sammy Fuller, Boston.....KO 5
May 24—Verne Patterson, Providence...W 10
July 1—Ray Robinson, Boston.....L 10
Nov. 22—Izzy Jannazzo, Providence.....L 10
Dec. 2—Izzy Jannazzo, Boston.....W 10
Dec. 20—Fritzie Zivic, Boston.....W 10

1944

Jan. 27—Izzy Jannazzo, Boston .....W 10
Mar. 24—Henry Armstrong, Boston .....L 10
May 16—Henry Armstrong, Boston.....L 10
Sept. 8—Jimmy McDaniels, N. Y. C.....L 10
Sept. 22—Coley Welch, Boston.....LF 6
Oct. 6—Coley Welch, Boston.....L 12
Nov. 20—Billy Tordiglione, Boston ....KO 10
Dec. 22—Izzy Jannazzo, Boston .....W 10

1945

Jan. 19—Freddie Archer, New York.....L 10
Mar. 23—Jimmy Doyle, Boston.....L 10
Apr. 2—Lige Drew, Holyoke.....W 10
Apr. 30—Ray Rovelli, Providence.....KO 6
May 28—Eddie Saunders, Providence..KO 4
June 4—Pete DeRuzza, Providence..KO by 4
(Cut eye)
June 25—Nava Esparza, Boston.....L 10
Oct. 8—Henry Jordan, Providence.....W 10
Oct. 22—Nava Esparza, Providence....KO 4
Nov. 5—Billy Arnold, Philadelphia.....L 10
Dec. 10—Billy Arnold, Philadelphia.....L 10

1946

Feb. 11—Garvey Young, Boston.....KO 4
Feb. 18—Maxie Berger, Providence.....W 10
Mar. 25—Vince LaSalva, Providence.....L 10
Apr. 29—Vince LaSalva, Providence....KO 8
May 20—Patsy Giordano, Providence....W 10
June 17—Izzy Jannazzo, Providence.....L 10
Sept. 20—Joe Blackwood, Boston.....D 10
Oct. 7—Henry Jordan, Baltimore.....W 10
Oct. 22—George Martin, Boston.....D 10
Nov. 19—Joe Blackwood, Boston.....D 10
Dec. 2—Fritzie Zivic, Providence.....W 10

1947

Feb. 10—Sammy Secreet, Providence ..KO 4
Feb. 24—Jimmy Doyle, Cleveland .....L 10
Mar. 26—Jimmy Sherrer, Milwaukee .....L 10
May 9—Ike Williams, Boston .....L 10
June 9—Freddy Archer, Providence ....W 10
Aug. 4—Joe Blackwood, Providence....W 10
Oct. 22—Al Preist, Providence .....W 12
Nov. 24—Al Preist, Boston .....W 12
Dec. 15—Johnny Greco, Boston .....W 10

1948

Mar. 8—Joey Falco, Boston .....W 10
Apr. 16—Berry Wright, oBston .....W 10
May 24—Bert Linam, New Orleans .....L 10
Sept. 16—Chuck Taylor, Boston .....W 10
Oct. 11—Otis Graham, Holyoke .....W 10
Nov. 18—Anton Raadik, Boston .....KO 5
Dec. 10—Johnny Cesario, Boston .....L 12

KID ZEFINE

Panamanian Featherweight

1942

Feb. 22—Young Jack Renault, Panama C.W 10
Mar. 15—Lorenzo Safora, Panama City..W 10
—Benny Oalcerigui, Panama C...KO 1
Aug. 2—Pedro Ramirez, Panama City...W 10
Sept. 6—Leonardo Lopez, Panama City..L 10
Oct. 12—Leonardo Lopez, Panama City..W 12

1943

—Sammy Medina, Panama.....L 15
(Bantamweight title.)
—Young Jack Renault, Panama...L 10
—Oscar Calles, Panama.....W 10
Oct. 10—Horace Mann, Panama.....KO 8
—Joe Aponte Torres, Panama..L 10

1944

Jan. 9—National Kid, Panama .....W 10
—Leonard Lopez, Panama .....W 10

1945

June 10—Ernesto Aguilar, Panama.....KO 9
Aug. 4—Sammy Medina, Panama.....W 15

1947

Jan. —Simon Vegara, Panama .....L 10
Apr. —Ernest Aguilar, Panama .....D 10
July —Sammy Medina, Panama .....D 10
Sept. 18—Cesar Seal, Panama .....KO 3

1948

Mar. 14—Simon Vegara, Panama .....W 10
Aug. 16—Sandy Saddler, Panama ...KO by 2
Sept. 14—Baby Garcia, Colon .....W 10
Nov. 12—Kid Chocolate, Panama.....W 10

SAMMY ZELMAN

Los Angeles, Calif. Lightweight

1948

May 17—Felix Ayala, Ocean Park .....L 4
May 24—Felix Ayala, Ocean Park .....W 4
May 31—Reuben Garcia, Ocean Pk. ..KO by 3
June 7—Billy Mayo, Ocean Park .....L 4
June 11—Joe Perez, Hollywood .....L 4
June 16—Joe Disoso, Los Angeles.....L 4
June 21—Reuben Garcia, Ocean Park ...L 4
Sept. 27—Torito Ortega, Ocean Park ....L 4
Oct. 11—Reuben Garcia, Ocean Park ....L 4
Oct. 18—Reuben Torres, Ocean Park ....L 4

CHARLIE (YOUNG) ZIVIC

(Walter Affif)

Pittsburgh, Pa. Middleweight

1944

May 1—Frankie Porto, Pittsburgh ...KO 3
May 2—Jacob Besselman, Pittsburgh ...W 4
June 12—Jacob Besselman, Pittsburgh ...W 4
June 26—Joey Senich, Pittsburgh ...KO by 1
July 24—Jim Bagamery, Pittsburgh.....W 4
Aug. 8—Kid Williams, Pittsburgh.....W 4

1945

Mar. 7—Charley Pope, Milwaukee.....D 4
Apr. 19—Andy Burton, Pittsburgh.....W 4
July 30—Rocky Edge, Pittsburgh.....KO 1
Aug. 13—Eddie Stravosky, Pittsburgh..KO 3
Aug. 20—Annunzio Ferrara, Milwaukee..W 6
Aug. 29—Louis Baltimore, Wheeling...KO 2

1946

Jan. 17—Willie Jenkins, Pittsburgh..KO by 1
Jan. 24—Larry Juff, Pittsburgh.....KO 2
Jan. 28—Jackie Armitage, Pittsburgh...W 4
Feb. 7—John Roszina, Chicago.....L 6
Mar. 4—Jackie Armitage, Pittsburgh....W 6
Mar. 21—Jack McCahill, Pittsburgh....KO 3
Apr. 5—Charlie Daniels, Pittsburgh.....W 6
Apr. 15—Pete Spottie, Pittsburgh.....W 6
May 27—Elmer Carson, Milwaukee.....W 6
June 13—Jimmy Bagamery, Pittsburgh..KO 4
June 28—Mike Birskovich, Youngstown...L 8
Aug. 1—Sammy Adragna, Pittsburgh...W 10
Sept. 3—Sammy Adragna, Pittsburgh...W 10
Oct. 2—Chet Vinci, New Orleans.....W 10

Nov. 5—Jackie Armitage, Pittsburgh....L 10
Dec. 19—Larney Moore, Pittsburgh....KO 1

1947

Jan. 21—Jackie Armitage, Pittsburgh...W 10
Feb. 7—Horace Wilkins, Chicago.....W 10
May 1—Marion Jones, Pittsburgh.....KO 4
May 16—Bobby Richardson, Toledo.....W 10
May 26—Joey Fredda, Pittsburgh.....KO 1
June 9—Sammy Secreet, Pittsburgh.....L 10
July 30—Sammy Secreet, Pittsburgh.....W 10
Aug. 25—Freddie Archer, Pittsburgh.....W 10
Oct. 20—Vinnie Rossano, New York.....D 10
Nov. 7—Sonny Horne, New York.....L 10

1948

Feb. 13—Herbie Kronowitz, New York ..W 10
June 9—Danny Martin, Pittsburgh ....W 10
June 30—O'Neill Bell, Pittsburgh .....D 10
Aug. 3—Lavern Roach, Pittsburgh ....W 10
Sept. 15—Lee Sala, Pittsburgh .....KO by 2
Oct. 18—Gene Boland, New York .....KO 3
Nov. 5—Pete Mead, New York .....L 10

BOBBY ZOLLO

Providence, R. I., Welterweight

1944

Oct. 27—Johnny Mara, Worcester .....KO 3
Nov. 10—Eddie Clark, Worcester.....WF 1
Nov. 17—Al Pinnel, Worcester .....W 6
Nov. 21—Al Pinnel, New Bedford.....W 6
Dec. 4—Jean Paul Green, Providence KO 3
Dec. 11—Buster Hardy, Providence KO by 1
Dec. 15—Tony Gouveia, Worcester.....KO 3

1945

Jan 26—Beverly Carter, Worcester.....W 6
Feb. 9—Frank MacDougall, Worcester..KO 4
Feb. 23—Bob Pooler, Worcester.....KO 3
Mar. 9—Tony Petro, Worcester.....KO 7
Mar. 23—Tony Soave, Worcester.....LF 4
Apr. 19—Frankie Ross, Worcester.....KO 7
June 1—Tony Soave, Providence.....KO 5
June 15—Jimmy Green, Worcester.....KO 3
June 29—Baby Tiger Flowers, Worc.....KO 2
July 13—Lou Pieri, Worcester.....KO 3
Aug. 24—Leo Renaud, Worcester.....KO 1
Sept. 10—Willard Buckless, Boston.....KO 4
Sept. 24—Leo Renaud, Worcester.....KO 1
Oct. 19—Steve Riggio, Providence.....KO 4
Nov. 2—Kenny James, Worcester.....KO 2
Nov. 9—Leon Kennedy, Providence....W 10
Dec. 7—Billy Connerty, Worcester——KO 3
Dec. 10—Rudy Campa, Boston.....W 10

1946

Jan. 7—Johnny Charles, Boston .....KO 3
Jan. 21—Al Franklin, Providence.....KO 5
Feb. 8—Solomon Stewart, Worcester..KO 5
Feb. 25—Johnny Moran, Boston.....KO 10
Mar. 6—Gilberto Ramirez, Providence..KO 3
Mar. 25—Willie Joyce, Boston.....L 10
June 26—Perry Lowe, Providence.....L 10
Nov. 8—Tommy Belmont, Worcester...KO 1
Nov. 21—Eddie Alzek, Fall River.....W 10
Dec. 20—Jimmy Green, Worcester.....KO 8

1947

Jan. 10—Cat Robinson, Worcester.....KO 5
Jan. 24—Jimmy Sauer, Worcester.....KO 7
Feb. 13—Bobby Nash, Fall River.....W 10
Apr. 11—Leo Sawicki, Worcester .....L 10
May 14—Leo Sawicki, Providence.....W 10
June 11—Johnny Cesario, Providence.....L 12
Aug 8—Leo Sawicki, Worcester.....KO 6
Aug. 21—Al Costa, Worcester.....KO 6
Oct. 2—Jimmy Sauer, Worcester.....KO 8
Oct. 23—Shamus McCrea, Worcester.....W 10
Nov. 20—Shamus McCrea, Worcester.....W 10
Dec. 15—Joe DiMartino, Providence....W 10

1948

Jan. 26—Johnny Cesario, Boston.....L 12
Oct. 7—George Gervin, Fall River ...KO 3
Oct. 21—Jose Contreras, Fall River .....L 10

JERRY ZULLO

Boston, Mass. Lightweight

1944

Jan. 17—Snooks Lacey, New Haven.....L 8
Feb. 15—Marcel Fournier, New Bedford..W 10
Feb. 22—Marcel Fournier, N. Bedford..KO 3
Mar. 14—Pat Demers, New Bedford.....L 10
Mar. 28—Joe Griffo, New Bedford.....KO 2
Apr. 3—Eddie Hudson, Lynn .....KO 4
Apr. 18—Pat Demers, New Bedford.....W 10
May 9—Pat Demers, New Bedford.....L 10
June 13—Harold Lacey, New Bedford....L 10
July 20—Jean Barriere, Fall River.....L 10
Oct. 3—Oscar St. Pierre, N. Bedf. ..KO by 3
Oct. 17—Oscar St. Pierre, New Bedford..L 10
Nov. 21—Corky Davis, New Bedford.....D 10

1945

Jan 9—Norman See, New Bedford....KO 3
Mar. 12—Gus Mell, Boston .....KO 1
Mar. 31—Gus Mell, Boston.....KO by 5
June 19—Johnny Cool, New Bedford..KO by 5
Oct. 1—Jackie Harris, Boston.....KO by 8
Oct. 9—Allie Wolf, Bangor, Me.....NC 5
Dec. 14—Harry Hurst, Montreal.....KO by 1

1946

Jan. 15—Lew Jenkins, Salem.....KO by 2
Oct. 21—Tommy Wells, Boston.....KO by 4
Nov. 4—Tommy Wells, Boston.....L 8

1947

Mar. 3—Joey Polowitzer, Boston.....D 6
Mar. 10—Billy Murray, Boston.....KO by 3
Dec. 30—Jimmy McLarnin, Salem .....W 6

1948

Mar. 8—Red Perkins, Worcester .....KO 3
Apr. 12—Frank Duffy, Boston .....KO 1
Apr. 19—Billy Sutton, Boston .....KO 3
Apr. 26—Al Dixon, Boston .....KO by 5

ORLANDO ZULUETA

Cuban Featherweight

1947

Jan. 25—Diego Sosa, Havana.....D 8
Feb. 22—Armando Labarrere, Havana....W 4
Mar. 29—Sprito Gonzalez, Havana.....KO 7
May 17—Battling Soccarras, Havana.....W 10
May 31—Diego Sosa, Havana.....W 10
July 26—Pelon Perez, Havana .....W 10
Aug. 16—Lino Garcia, Havana.....W 10
Sept. 13—Luis Galvani, Havana.....L 10
Nov. 8—Diego Sosa, Havana.....D 10
Nov. 22—Rene Cantero, Havana.....KO 8
Dec. 13—Sandy Saddler, Havana .....L 10

1948

Feb. 6—Lino Garcia, Havana .....W 10
Feb. 13—Miguel Acevedo, Havana .....D 10
Mar. 5—Miguel Acevedo, Havana .....L 12
July 3—Wilfredo Mayet, Havana .....W 10
July 31—Kid Bururu, Havana .....W 12
Aug. 6—Kid Bonbon, Havana .....W 10
Aug. 28—Bombon Oriental, Havana ....W 12
Sept. 18—Tito Soria, Havana .....L 10

PHIL ZWICK

Kaukauna, Wis. Featherweight

(For previous record, 1925-1941, see 1942 Edition, pages 508-509.

1942

June 25—Sam Scully, Appleton, Wis....KO 3

1943-1945

(Inactive)

1946

May 14—Marion Rhoten, Oshkosh, Wis..KO 3

1947

(Inactive)

1948

Apr. 8—Al Gomez, Oshkosh, Wis. ....KO 3
July 15—Charley Cabey Lewis, Milw.KO by 1
Dec. 9—Ron Cannon, Oshkosh.....KO 4

In this section are listed the records of active boxers from the British Isles, Continental Europe, Australia, New Zealand and South Africa

CHRIS ADCOCK

Rochdale, England, Welterweight

Born, April 7, 1922. Started boxing in U. S. A., while serving in British Navy.

1944

Mar. 2—Red Rossi, Highland Park.....D 4
Mar. 8—Red Rossi, Elizabeth.....D 4
Mar. 23—Jimmy Armour, Highland Pk. W 4
Mar. 29—Red Rossi, Elizabeth.....KO by 1
Sept. 6—Ellis Simley, Elizabeth....KO by 1
(Adcock suffered a wrenched knee)
Sept. 28—Julie Cross, Highland Park..KO 3
Oct. 5—Willie Williams, Highland Pk. W 4
Oct. 11—Willie Williams, Elizabeth....KO 3
Oct. 19—Julio Galuccio, N. Bruns..KO by 2
Oct. 21—George Homan, Brooklyn KO by 2
Nov. 11—Herbie Brydon, Brooklyn....W 6
Dec. 12—Nunzio Ferrera, White Plains..D 6
Dec. 19—Johnny Guarino, White Plains .....KO 5
Dec. 23—Pete Martin, Brooklyn.....W 6

1945

Jan. 2—Maurice Lavigne, White Plains..L 6
Mar. 29—Jack Clancy, Liverpool...KO by 5

1946

Feb. 5—Jimmy Davis, London .....L 6
Mar. 3—Johnny Bull, Shepherds Bush KO 1
Mar. 26—Jimmy Davis, London .....L 6
July 10—Bob Barlow, Petersborough ..KO 6
Aug. 13—Douglas Bygrave, Brighton....W 6
Aug. 31—Jommy Davis, London ....KO by 6
Sept. 22—Billy Wesywood, London .....W 10
Sept. 26—Norman Twigger, Cambridge KO by
Nov. 5—Harry Davis, Margate.....L 8
Nov. 7—Jack Merino, Cambridge .....W 8

1947

Jan. 2—Pat Haggerty, Canning Town ..L 8
Jan. 13—Ric Sanders, Leichester .....L 10
Feb. 1—Dave Penfield, Maidstone .....D 10
Feb. 6—Jimmy Stewart, Eastbourne ....L 8
Mar. 11—Alf Danahar, London .....W 6
Apr. 1—Jimmy Bryan, Wembley .....KO 3
Apr. 7—Dave Penfield, Maidstone .....L 10
Apr. 24—Bob Baines, Jersey .....KO 3
Apr. 30—Jimmy Brunt, Tunbridge Wells..W 8
May 16—Dick Sunderland, Jersey .....W 8
July 3—Dave Penfield, Jersey .....L 8
July 24—Jimmy Smith, Southampton ....L 10
Sept. 19—Ginger Ward, W. Bromwich....W 8
Sept. 25—Pat Haggerty, Wandsworth.....D 8
Nov. 4—Jimmy Smith, Reading.....D 6
Nov. 10—Ric Sanders, Coventry....KO by 3
Dec. 10—Dave Penfield, Tunbr. Wells..WF 7

1948

Jan. 19—Billy Carroll, Derby.....L 8
Jan. 26—Charley Roberts, Leeds .....L 8
Mar. 11—Doug Myers, Cambridge.....D 8
Apr. 15—Tommy O'Connor, Rochester...W 8
Apr. 28—Albert Southall, Hereford.....D 8
June 14—Billy Coulolias, Dunstable.....L 8
June 23—Eddie Thomas, Cheltenham KO by 3
Aug. 19—Billy Carroll, Doncaster...KO by 5
Sept. 21—Joe Beckett, Bungay.....L 8
Nov. 1—Neil McCearn, Herne Bay.....L 8

DEREK ALEXANDER

Willenhall, England, Light-Heavyweight

1947

Apr. 1—John Ashton, Rugby .....KO 2
Apr. 15—Danny Sewell, London .....L 4
May 5—Tommy Moran, Gloucester ...KO 1
May 27—Les Pam, Gloucester .....L 6
Nov. 25—Dennis Powell, Willenhall ....D 4
Dec. 17—Billy Russell, Willenhall .....KO 1

1948

Jan. 6—Derek Barlow, Willenhall ....KO 4
Jan. 26—Jackie Page, Northampton ..KO 4
Mar. 24—Dennis Powell, Willenhall ....W 6
Oct. 26—Battling Joe Igo, Yeovil .....W 8
Nov. 16—Bill Brennan, Willenhall .....W 8
Nov. 29—Nick Fisher, Leicester.....KO by 2
Dec. 14—Matt Hardy, Willenhall.....W 8

LES ALLEN

Bedford, England, Welterweight

1947

Sept. 9—Al Binney, Coventry .....KO 1
Nov. 10—Jimmy Leatham, Coventry ...KO 3
Nov. 20—Harry Reeve, Smethwick ....KO 2

1948

Mar. 16—Jim Burgess, London.....KO 2
May 4—Al Riches, Northampton.....KO 6
July 27—Jordan Tarone, Birmingham...KO 2
Sept. 20—Danny McKay, Northampton...L 8
Sept. 27—Billy Coulolias, Birmingham KO 2
Nov. 1—Billy Hall, Walsall.....KO 3
Nov. 22—Jimmy Smith, Smethwick....KO 1
Nov. 29—Danny McKay, Northampton...D 8
Dec. 13—Frank Duffy, Birmingham.....D 8
Dec. 20—Neil McCearn, Northampton..KO 5

TERRY ALLEN

(Edward Govier)

Islington, England, Flyweight. Born, Aug. 11, 1925.

1942

Sep. 3—Jim Thomas, Islington.....W 6
Mar. 8—Douglas Claxton, Islington....KO 4
Mar. 19—Ronnie Kingston, Hayes.....KO 4
Apr. 7—George Howell, York.....KO 1
May 10—Les Johnson, Islington.....W 6
Sept. 9—Tommy Burney, Liverpool.....W 8
Sept. 30—Ronnie Bishop, Liverpool.....W 8

1943

Nov. 4—Roy Ball, Liverpool.....W 8
Nov. 9—Mickey Jones, Hayes.....W 8
Nov. 19—Jack McKenzie, Blackpool....W 10
Dec. 31—Billy Hazlegrove, Blackpool..KO 9

1944

Jan. 4—Jackie Evans, Liverpool.....W 8
Mar. 17—Joe Josephs, Hornsby.....KO 4
Apr. 6—Tommy Burmey, Liverpool....W 10
Apr. 21—Roy Ball, Blackpool.....KO 5
May 2—Mickey Jones, South End.....W 8
May 10—Georges Shamar, Egypt.....W 4
July 8—Ahmed Marli, Egypt.....KO 1
Dec. 10—Hassan Ramadin, Egypt.....W 4
Dec. 23—Chehata Hafez, Egypt.....KO 3

1945

Jan. 4—Christie Kyrisco, Egypt.....W 6
Feb. 4—Hassan Abou Saada, Egypt.....W 6
Mar. 3—Sapper Johnstone, Egypt.....W 6
Mar. 8—Phil Milligan, Egypt.....W 6
Apr. 28—Lt. Mustapha Ezzatt, Egypt....W 6
May 24—Lt. Mustapha Ezzatt, Egypt.....W 6
July 16—Abdel Hassen, Alexandria ....KO 8
Sept. 29—Lt. Mustapha Ezzatt, Alexand. .W 8
Oct. 12—Sayrd Mustapha, Alexandria KO 2
Nov. 8—Hassan Robbou, Alexandria ..KO 1
Dec. 13—Abdel F. Hassen, Alexandria..KO 3
Dec. 18—Billy Hazlegrove, Islington.....W 8

1946

May 20—Alec Murphy, Harringay ..KO by 6
Aug. 13—Les Johnson, Wembley .....W 8
Oct. 30—Frank Tierney, Glasgow.....W 8
Dec. 4—Billy Davies, Shepherd's Bush KO 4
Dec. 18—Billy Hazelgrove, Islington....W 8

1947

Mar. 11—Rinty Monaghan, London..KO by 1
June 17—Pinchie Thompson, Willesden..W 8
July 7—Alf Hughes, W. Hartlepool.....W 8
Aug. 25—Johnny Bollen, W. Hartlepool KO 1
Aug. 26—Johnny Summers, Wembley ...W 8
Oct. 14—Andy McCulloch, Islington...KO 5
Nov. 3—Les Johnson, Kentish Town....W 8
Nov. 12—Frank Tierney, Islington.....W 8
Dec. 15—Tom Whittle, Kentish Town...KO 3

1948

Jan. 21—Jackie Bryce, Islington.....W 8
Feb. 18—Jimmy Gill, Islington.....KO 4
Mar. 16—Dickie O'Sullivan, Harringay WF 2
June 25—Jackie Bryce, Coatbridge.....L 12
Nov. 4—Charley Wilson, Islington.....W 8
Dec. 14—Tommy Farricker, Kent Town..W 8

CLIFF ANDERSON

British Guiana Featherweight

Born, Oct. 22, 1921, New Amsterdam, British Guiana. Started boxing 1939.

1945

May 12—Billy Worthington, London....KO 1
July 3—Tommy Plowright, London ...KO 4
July 24—Mickey Colbert, London .....KO 7
Sept. 11—Mickey Jones, London .....KO 2
Sept. 28—Eddie Middle, Brighton.....KO 1
Oct. 16—Cliff Morris, London.....W 8
Nov. 6—Cliff Curvis, London.....L 8
Nov. 20—Mickey Colbert, London.....W 5
Dec. 18—Gus Foran, London.....W 8

1946

Jan. 15—Gus Foran, London .....W 10
Feb. 8—Billy Comerford, Brighton ....W 10
Feb. 12—Mickey Colbert, London .....W 8
Feb. 18—Tommy Madine, Blackpool ...KO 7
Feb. 26—Tommy Madine, Marleybone ...W 8
Sept. 23—George Kapeen, London.....KO 2
Oct. 21—Mahomet Donnelly, Leichhardt KO 7
Nov. 20—Norm Gent, Melbourne .....W 12
Dec. 9—Bernie Hall, Leichhardt.....W 12

TOMMY BAILEY

Liverpool, England, Featherweight

1947

Feb. 20—Gerry Speers, Liverpool...KO by 4
Mar. 27—Tom Cummings, Liverpool ....W 6
Apr. 3—Billy Swift, Liverpool .....W 6
Apr. 10—Norman James, Liverpool .....KO 1
Apr. 24—Gerry Speers, Liverpool .....W 6
May 8—Johnny Monoghan, Liverpool..KO 4
May 15—Billy Hamilton, Liverpool ....KO 1
June 19—Billy Kenrick, Liverpool .....W 8
July 3—Mickey Malone, Liverpool .....W 8
Aug. 7—Joe Kay, Liverpool .....W 8
Sept. 4—Jackie Robertson, Liverpool..KO 8
Sept. 9—Ray Fitton, Hanley .....W 8
Sept. 27—Jackie Turpin, Hanley.....L 10
Oct. 30—Ronnie Taylor, Liverpool.....W 8
Nov. 7—Kid Tanner, Blackpool.....W 10
Dec. 4—Frank Kelly, Liverpool.....WF 8
Dec. 12—Ronnie Taylor, Blackpool.....W 10

1948

Jan. 8—Bert Jackson, Liverpool.....L 8
Jan. 15—Frank Johnson, Liverpool.....W 8
Apr. 1—Bert Jordan, Liverpool.....D 8
Apr. 22—Bert Jordan, Liverpool.....W 8
Sept. 16—Chris Kelly, Liverpool.....W 8
Oct. 14—Jackie Turpin, Liverpool.....L 8
Nov. 25—Chris Kelly, Liverpool.....W 10
Dec. 13—Dave Lloyd, Blackburn.....KO 5

STAN BALDWIN

Birmingham, England, Welterweight

1947

Jan. 6—T. Wilson, Walsall .....KO 2
Mar. 24—Bert Donaldson, Kidderminster .....KO
May 5—Joe Skidmore, Walsall .....KO 3
May 9—Joe Skeldon, W. Bromwich..KO 3
Aug. 8—Billy Booth, W. Bromwich ....W 6
Sept. 5—George King, W. Bromwich ..KO 3
Oct. 6—Jimmy Martin, Walsall .....KO 1
Oct. 28—Jack Davies, Willenhall .....KO 4
Nov. 4—Cliff Matthews, Kidderminster .....KO 1
Nov. 22—Eric Thomas, W. Bromwich....W 6
Dec. 26—Bobby Peart, W. Bromwich....L 6

1948

Oct. 20—Charlie Collett, London.....W 8
Nov. 24—Eddie Donaldson, Canterbury..W 8

1946

Feb. 12—Len Bennett, West Ham .....D 8
Mar. 4—Charlie Collett, Epsom .....W 8
Mar. 25—Len Bennett, London .....W 8
June 10—Al Robinson, Pontypridd .....W 8
June 25—Ernie Woodman, Brighton .....D 2
(Ring Collapsed)
Sept. 17—Len Fowler, London .....W 6
Nov. 14—Eddie Donaldson, Ramsgate ..KO 2
Nov. 18—Ernie Woodman, Plumstead ....W 8

1947

Feb. 18—Alf Brown, London.....KO by 8
Mar. 29—George Barratt, Canterbury...KO 7
Apr. 28—Jack Smith, Malvern.....W 8
May 9—Len Bennett, London.....W 8
June 20—Nutty Curran, Plymouth.....KO 4
Oct. 29—Charley Collett, Leighton, Bzd..W 8
Nov. 18—Len Bennett, London.....NC 7

1948

Mar. 1—Gerry McDermott, Leyton.....W 8
May 22—Sam Edgar, Belfast.....KO 1
Oct. 18—Gerry McDermott, London.....W 6
Oct. 26—Bill Brennan, Paddington.....KO 4

GEORGE ANGELO

South African Welterweight

1946

June 22—Stan Geoghegan, Johannesbg..KO 1
July 7—Willie Brown, Johannesburg ..W 10
July 20—Lennie Mills, Johannesburg....W 4
July 27—George Bushney, Johannesbg..W 4
Oct. 20—Lennie Mills, Johannesburg ....W 4
Nov. 14—Fred Storbeck, Durban .....W 6

1947

*Mar. 3—Bill Geoghegan, Johannesburg..W 6
*Mar. 3—Don Carr, Johannesburg...KO by 1
June 16—Maurice Quezman, Johannesburg .....W 8
Oct. 11—G. V. D. Westhuizen, Johannesburg .....W 8
Oct. 30—Rudy Zadell, Johannesburg ...W 10
Nov. 24—Alf James, Johannesburg.....W 12
(South African welterweight title)
Dec. 11—Maurice Ouezman, Durban.....W 10
*Both bouts same night.

1948

Feb. 21—Alf James, Johannesburg.....L 12
(South African welterweight title)
May 5—Sten Suvio, Johannesburg.....W 10
June 26—Maurice Ouezman, Joh'nsb'g...W 10
July 18—Henry van Wyk, Luanshya.....W 10
Aug. 21—Piet van Staden, Joh'nsb'g.....W 8

MICKEY ANLEZARK

Autralian Featherweight

1946

Oct. 12—Danny Simmonds, Newcastle KO 6
Oct. 26—Joe Crisafi, Newcastle.....KO 6
Dec. 14—Ken Stanford, Newcastle.....KO 8

1947

Jan. 25—Alby Bargo, Newcastle.....D 12

1948

Sept. 17—Toby McGarry, Newcastle....KO 7
Oct. 1—Eric McCready, Newcastle.....W 12
Oct. 15—Al Lewis, Newcastle.....W 12
Oct. 22—Darby Brown, Brisbane..KO by 10

GAETAN ANNOLORO

Tunisian Featherweight

Born, Tunis, March 1, 1924.

1946

Oct. 22—Chaldi, Tunis .....D 10
Nov. 23—Tijani, Tunis .....D 10

1947

Mar. 13—Oethman, Algiers .....KO 5
Apr. 19—Camille, Dormont, Tuins .....L 10
May 17—Etienne Farraro, Tunis .....W 10
June 7—Camille Dormont, Tunis .....W 10

1948

Jan. 6—Andre Covex, Paris .....KO 7
Feb. 26—Mustafa Rafal, Paris .....KO 2
Apr. 3—Andre Brenner, Bordeaux ....KO 4
Apr. 12—Jean Jouas, Paris .....W 10

FRED ARCHER

Hucknall, England, Welterweight

1947

July 19—Tom Hewson, Basford Hall...KO 1
Aug. 14—Rex Smith, Warsop .....KO 4
Aug. 30—Alan Gregory, Langley Mill ..W 6
Oct. 6—Les Dallison, Derby .....KO 1
Nov. 12—Teddy Wilson, Warsop .....KO 1
Nov. 29—Ron Young, Warsop .....KO 3

1948

Feb. 16—Jimmy Martin, Derby.....KO 1
Mar. 1—H. Broster, Derby.....L 4
Mar. 15—Maurice Mancini, Derby..KO by 1
Mar. 20—Roy James, Warsop.....KO by 2
July 12—Mick Straw, Bulwell.....KO 2
Aug. 22—Les Rendle, Normanton....KO by 1

Sept. 13—Tommy Blackwell, Bulwell...KO 3
Oct. 18—Al Ankers, Sutton...KO 3
Nov. 15—Darkie Leonard, Bulwell...KO 2

TOMMY ARMOUR

Belfast, Ireland, Welterweight

Began boxing 1936. For early record see 1948 Ring Record Book.

1947

Jan. 29—Jake Kilrain, Dundee...KO by 6
Mar. 24—Jim Sheppard, Belfast...LF 9
May 3—Johnny Kelly, Belfast...KO 1
May 17—Nick Weldridge, Belfast...KO 1
June 11—Jackie Wilson, Belfast...W 10
July 5—Jackie Wilson, Belfast...W 8
July 25—Willie Whyte, Belfast...KO 3
Aug. 16—Gerry McCready, Belfast...W 8
Sept. 13—Danny O'Brien, Belfast...W 8
Sept. 27—Cal Johnson, Belfast...W 8
Oct. 22—Dempsey Brady, Belfast...KO 7
Nov. 15—Gerry McCready, Belfast...W 8

1948

Feb. 13—Henry Hall, Belfast...W 8
Mar. 8—Gordon Ashun, Belfast...W 8
Mar. 23—Walter Momber, Belfast...W 8
Apr. 8—Billy Hill, Rotherham...KO 4
May 5—Luciano Paoletti, Glasgow...W 8
July 31—Paddy Bonar, Dublin...KO 2
Aug. 16—Henry Hall, Sheffield...L 12
Oct 28—Stan Hawthorne, Liverpool...KO by 4
Nov. 26—Frank Duffy, Belfast...KO by 4

GORDON ASHUN

Liverpool, England, Welterweight

1947

Jan. 9—Dennis Chadwick, Liverpool...W 8
Jan. 17—Bob Roberts, Blackpool...W 8
Jan. 30—Dick Shields, Liverpool...W 8
Feb. 20—Joe Cassidy, Liverpool...L 8
Mar. 13—Dick Shields, Liverpool...W 10
Apr. 10—Dick Shields, Liverpool...W 8
May 8—Ric Sanders, Liverpool...L 8
May 29—Ric Sanders, Liverpool...L 8
June 12—Jimmy O'Brien, Liverpool...KO 4
July 10—Teddy Lee, London...KO 6
July 24—Benny Price, Liverpool...KO 7
Aug. 7—Jack Phillips, London...W 8
Nov. 6—Bob Blair, Liverpool...L 10
Nov. 20—Ric Sanders, Liverpool...L 10
Dec. 8—Stan Burniston, Kentish Town KO 7
Dec. 11—Jim Wellard, Liverpool...L 10

1948

Jan. 15—Don Smith, Liverpool...W 10
Jan. 26—Ginger Stewart, Leeds...KO by 6
Mar. 8—Tommy Armour, Belfast...L 8
Mar. 23—Freddie Wilkes, Preston...W 10
Apr. 8—Joe Cassidy, Liverpool...L 8
May 4—Ric Sanders, Northampton...L 8
May 20—Norman Twigger, Liverpool...W 10
May 31—Freddie Wilkes, Preston...W 10
June 18—Charley Roberts, Mile End...W 8
Aug. 31—Willie Whyte, Hanley...KO by 5
Sept. 17—Stan Hawthorne, Preston...L 8
Nov. 4—Harry Lazar, Poplar...L 8
Nov. 18—Jimmy Molloy, Liverpool...L 10
Dec. 2—Eddie Cardew, Islington...KO by 1

ELIS ASK

Finnish Featherweight

1946

Dec. 8—Marcel Josie, Malmoe...W 6

1947

Mar. 24—Honore Pratesi, Gothenburg...W 6
Apr. 25—Mickey Francis, Stockholm...W 6
July 6—Larabi, Stockholm...KO 5
Sept. 19—Nillo Tinazzi, Gothenburg...KO 3
Dec. 7—Pinchie Thompson, Stockholm...KO 3

1948

Jan. 25—Darchville, Stockholm...W 8
Feb. 6—Viggo Fredricksen, Copenh'n...KO 4
Mar. 19—Theo Medina, Gothenburg...KO 6
Apr. 9—Mohamed Bellatreche, St'kh'm...KO 3
Apr. 26—Ronnie Draper, London...W 8
May 16—Kurt Filips, Helsinki...KO 3
July 5—Johnny Molloy, Nottingham...W 10
July 26—Eddie Miller, London...D 8
Oct. 10—Sigi Tennebaum, Gothenburg...W 10
Oct. 18—Eddie Miller, London...W 8
Nov. 8—Johnny Molloy, London...L 10

JEFF BADHAM

Rushden, England, Featherweight

1947

Jan. 2—Fred Palfrey, Watford...L 6
Feb. 12—Roy Davies, Watford...KO by 3
Mar. 31—Dennis Wright, Kettering...L 6
May 15—Pat Sullivan, Watford...W 6
June 23—Pat Sullivan, Watford...KO 4
Aug. 12—Tony Shelton, Watford...KO 3
Sept. 8—Alf Carter, Norwich...KO 1
Sept. 29—Bobby Green, Bedford...W 6
Oct. 13—Benny Zabrum, Northampton...L 6
Oct. 27—Ernie Holt, Sheffield...W 6

1948

Mar. 29—Paddy Wallace, Northampton KO 3
May 4—Tommy Swannell, Northampton L 4
May 31—Bert Barker, Rushden...L 6
June 7—Clive Campling, Bungay...L 6
Oct. 4—Reg Millburn, Bedford...L 4
Oct. 11—Vic Jones, Slough...KO 4
[illegible], Birmingham...KO
Nov. 1—Billy Hall, Walsall...KO 3
Nov. 22—Jimmy Smith, Smethwick...KO 1
Nov. 29—Danny McKay, Northampton...D 8
Dec. 13—Frank Duffy, Birmingham...D 8
Dec. 20—Neil McCearn, Northampton...KO 5

TERRY ALLEN

(Edward Govier)

Islington, England, Flyweight. Born, Aug. 11, 1925.

1942

Sep. 3—Jim Thomas, Islington...W 6
Mar. 8—Douglas Claxton, Islington...KO 4
Mar. 19—Ronnie Kingston, Hayes...KO 4
Apr. 7—George Howell, York...KO 1
May 10—Les Johnson, Islington...W 6
Sept. 9—Tommy Burney, Liverpool...W 8
Sept. 30—Ronnie Bishop, Liverpool...W 8

1943

Nov. 4—Roy Ball, Liverpool...W 8
Nov. 9—Mickey Jones, Hayes...W 8
Nov. 19—Jack McKenzie, Blackpool...W 10
Dec. 31—Billy Hazlegrove, Blackpool...KO 9

1944

Jan. 4—Jackie Evans, Liverpool...W 8
Mar. 17—Joe Josephs, Hornsby...KO 4
Apr. 6—Tommy Burmey, Liverpool...W 10
Apr. 21—Roy Ball, Blackpool...KO 5
May 2—Mickey Jones, South End...W 8
May 10—Georges Shamar, Egypt...W 4
July 8—Ahmed Marli, Egypt...KO 1
Dec. 10—Hassan Ramadin, Egypt...W 4
Dec. 23—Chehata Hafez, Egypt...KO 3

1945

Jan. 4—Christie Kyrisco, Egypt...W 6
Feb. 4—Hassan Abou Saada, Egypt...W 6
Mar. 3—Sapper Johnstone, Egypt...W 6
Mar. 8—Phil Milligan, Egypt...W 6
Apr. 28—Lt. Mustapha Ezzatt, Egypt...W 6
May 24—Lt. Mustapha Ezzatt, Egypt...W 6
July 16—Abdel Hassen, Alexandria...KO 8
Sept. 29—Lt. Mustapha Ezzatt, Alexand...W 8
Oct. 12—Sayrd Mustapha, Alexandria KO 2
Nov. 8—Hassan Robbou, Alexandria...KO 1
Dec. 13—Abdel F. Hassen, Alexandria...KO 3
Dec. 18—Billy Hazlegrove, Islington...W 8

1946

May 20—Alec Murphy, Harringay...KO by 6
Aug. 13—Les Johnson, Wembley...W 8
Oct. 30—Frank Tierney, Glasgow...W 8
Dec. 4—Billy Davies, Shepherd's Bush KO 4
Dec. 18—Billy Hazelgrove, Islington...W 8

KEN BAILEY

Australian Lightweight

Born, May 27, 1926, Dulwich Hill, N. S. W.

1943

July 17—Ken Hatcher, Newcastle...W 6

1944

Jan. 29—Ken Hatcher, Sydney...L 8
July 15—Bernie Dunn, Sydney...D 10
Sept. 23—Jackie Wilson, Sydney...L 10
Nov. 11—Jackie Wilson, Sydney...W 10

1945

Jan. 27—Jim Pickering, Melbourne...D 10
May 19—Ken Hatcher, Sydney...KO 6
June 23—Jackie Green, Sydney...W 12
Oct. 24—George Craig, Sydney...W 12

1946

Mar. 1—Jack Toomey, Brisbane ---KO by 5
May 4—Ken Howlett, Sydney----------W 12
July 13—Joe Grant, Sydney ----------W 12
Aug. 17—Billy Rainsbury, Sydney ------W 12
Sept. 21—Jack Toomey, Sydney---------W 12
Nov. 9—Jack Bridges, Melbourne------W 12

1947

Feb. 17—George Sands, Sydney---------W 12
Mar. 20—Frank Taylor, Leichhardt------LF 10
Apr. 8—Frank Taylor, Sydney----------KO 9
Apr. 17—George Sands, Leichhardt-----KO 3
Apr. 28—Leo Heaney, Sydney----------KO 8
June 2—Bill de Belin, Sydney----------W 12
June 30—Len Arthur, Sydney----------KO 8
July 14—Orestes Diago, Sydney---------W 12
Aug. 11—Eddie Hudson, Sydney---------W 12
Nov. 10—Jackie Daniels, Sydney---------D 12
Dec. 2—Mickey Tollis, Sydney----------D 12

1948

Sept. 23—George Kapeen, Leichhardt----D 12
Oct. 21—Mahomet Donnelly, Leichhardt
KO 7
Nov. 20—Norm Gent, Melbourne --------W 12
Dec. 9—Bernie Hall, Leichhardt--------W 12

TOMMY BAILEY

Liverpool, England, Featherweight

1947

Feb. 20—Gerry Speers, Liverpool---KO by 4
Mar. 27—Tom Cummings, Liverpool ----W 6
Apr. 3—Billy Swift, Liverpool ----------W 6
Apr. 10—Norman James, Liverpool -----KO 1
Apr. 24—Gerry Speers, Liverpool --------W 6
May 8—Johnny Monoghan, Liverpool--KO 4
May 15—Billy Hamilton, Liverpool ----KO 1
June 19—Billy Kenrick, Liverpool ---------W 8
July 3—Mickey Malone, Liverpool -----W 8
Aug. 7—Joe Kay, Liverpool ----------W 8
Sept. 4—Jackie Robertson, Liverpool--KO 8
Sept. 9—Ray Fitton, Hanley ----------W 8
Sept. 27—Jackie Turpin, Hanley---------L 10
Oct. 30—Ronnie Taylor, Liverpool-------W 8
Nov. 7—Kid Tanner, Blackpool---------W 10
Dec. 4—Frank Kelly, Liverpool-------WF 8
Dec. 12—Ronnie Taylor, Blackpool-------W 10

1948

Jan. 8—Bert Jackson, Liverpool---------L 8
Jan. 15—Frank Johnson, Liverpool------W 8
Apr. 1—Bert Jordan, Liverpool---------D 8
Apr. 22—Bert Jordan, Liverpool---------W 8
Sept. 16—Chris Kelly, Liverpool---------W 8
Oct. 14—Jackie Turpin, Liverpool---------L 8
Nov. 25—Chris Kelly, Liverpool---------W 10
Dec. 13—Dave Lloyd, Blackburn------KO 5

STAN BALDWIN

Birmingham, England, Welterweight

1947

Jan. 6—T. Wilson, Walsall ----------KO 2
Mar. 24—Bert Donaldson,
Kidderminster ----------KO
May 5—Joe Skidmore, Walsall -------KO 3
May 9—Joe Skeldon, W. Bromwich--KO 3
Aug. 8—Billy Booth, W. Bromwich ----W 6
Sept. 5—George King, W. Bromwich --KO 3
Oct. 6—Jimmy Martin, Walsall -------KO 1
Oct. 28—Jack Davies, Willenhall ------KO 4
Nov. 4—Cliff Matthews,
Kidderminster ----------KO 1
Nov. 22—Eric Thomas, W. Bromwich----W 6
Dec. 26—Bobby Peart, W. Bromwich----L 6

1948

Jan. 5—Billy Masters, Walsall--------KO 2
Jan. 29—Bob Barlow, Birmingham------W 6
Mar. 24—Eric Price, Willenhall----------W 6
Apr. 26—Peter Scott-White, Willenhall--L 6
Dec. 6—Jack Kelley, Birmingham------W 6

VERNON BALL

Crompark, Wales, Lightweight

1944

Mar. 20—Ron Gladwell, Bristol--------KO —
Sept. 28—Tony McGowan, Liverpool--KO 6
Oct. 9—Johnny Reece, Bristol---------W 10

1945

Feb. 13—Cliff Curvis, Swansea----------L 8
Aug. 24—Tommy Plowright, Leicester -KO 6

1946

Feb. 14—Bobby Nichols, Liverpool -----W 8
May 31—Reg Quinlan, Trealaw ----------W 8
June 24—Dennis Chadwick, Neath ------W 10
July 27—Jack Coles, Ton Pentre --------L 10
Aug. 15—Dennis Chadwick, Liverpool----W 8
Dec. 26—Wally Downes, Trealaw --------W 10

1947

Jan. 17—Tommy Boylan, Trealaw------KO 4
May 2—Phil Freeman, Trealaw--------KO 8
June 7—Ernie Stapleton, Bridgend------L 8
Oct. 13—Syd Worgan, Neath----------W 10
Nov. 22—Eric Thomas, W. Bromwich-----W 6

1948

Feb. 23—Warren Kendall, Neath--------L 15
(Welsh Lightweight Title)
Mar. 20—Bryn Davies, Treorchy---------L 10
Nov. 29—Roy Davies, Leicester---------W 8

BERT (SANDY) BARKER

Wellingborough, England, Lightweight

1947

*Dec. 22—Ted Magnay, Kettering ------KO 1
*Dec. 22—Tommy Cummings, Kettering -W 4
*Both bouts same night.

1948

Jan. 26—Benny Labrum, Northampton-LF 2
Feb. 9—Pat Murphy, Rushden -------KO 2
Mar. 1—Tommy Lennon, Wellingboro ----------KO by 5
Mar. 8—Geo. Whitfield, Rushden ----KO 3
Mar. 29—Maurice Mancini, Northampton ----------KO by 1
Mar. 31—Tommy Swannell, Slough ------L 4
May 13—Johnny McDermott, Liverpool-LF 3
May 24—Jackie Elliott, Kettering ------KO 2
May 31—Jeff Badham, Rushden --------W 6
June 28—Clive Campling, Bungay --------D 6
Oct. 4—Sam Caddick, Walsall --------WF 3
Oct. 11—Geo. Browning, Peterboro -----W 6
Oct. 18—Mias Johnson, Wellingboro ---L 6
Nov. 2—Nelson Roach, West Ham ----KO 3
Nov. 8—George Whitfield, Rushden----KO 1
Nov. 15—Dave Parker, Peterborough ---W 6
Dec. 13—Johnny Hudson, Leyton---------L 8

JOHNNY BARNES

Warrington, England, Featherweight

1947

May 5—Billy Williamson,
W. Hartlepool ----------KO 1
May 19—Tony Hardwick, Cirencester-KO —
June 9—Frank Kenny, Manchester-KO by 5
June 27—Frank Kenny, Brighton-------KO 4
Aug. 5—Hal Bagwell, Cirencester--------L 10
Aug. 30—Norrie O'Brien, Aberdeen------L 8
Sept. 2—Ray Fitton, Hanley ----------L 8
Sept. 18—Val Young, Newcastle----------L 8
Oct. —Joe Firth, Liverpool----------KO 2
Oct. 21—Larry Benson, Warrington----KO 1
Nov. 14—Joe Kay, Blackpool---------KO by 3
Dec. 2—Tommy Gibbons, Warrington-KO 5

1948

Jan. 28—Jim Kenny, Dunfermline-------L 8
Mar. 5—Bert Jordan, Blackpool-------KO 6
Mar. 11—Johnny Rawlings, Liverpool--KO 4
Aug. 26—Terry Riley, Liverpool----------L 8
Sept. 11—Wilf Fox, Sunderland----------W 6
Nov. 8—Hal Bagwell, Gloucester--------L 8
Dec. 1—George Stewart, Glasgow------L 6

LLOYD BARNETT

Jamaica, B. W. I., Light-Heavyweight

1947

Sept. 4—Frank Johnson, Mile End ----KO 2
Sept. 18—Pat Cowley, Tunbridge Wells -KO 3
Sept. 29—Benny Parfitt, Bury St. Edm. -KO 4
Oct. 27—Jack Brown, Kirkcaldy --------L 8
Nov. 3—Tom Logie, Leicester ---------W 6
Dec. 10—Johnny McGowan, Islington --KO 2
Dec. 30—Reg Spring, Watford ----------W 8

1948

Jan. 19—George Barratt, Plumstead ---KO 3
Mar. 18—Jimmy Carrol, Paddington ---KO 1
Apr. 19—Ginger Sadd, Leyton ----------L 8
June 12—Ginger Sadd, Scunthorpe ------L 8
July 13—Gene Fowler, Portsmouth ------L 8
Sept. 17—Johnny Barton, Preston -------W 8
Nov. 8—Pat Stribling, Oxford ---------W 8
Dec. 6—Johnny Barton, London -------W 6

BOB BARLOW

Derby, England, Welterweight

1946

Jan. 18—Dick Johnson, Derby ----------D 8
Apr. 3—Dick Johnson, Alfreton --------W 8
July 10—Chris Adcock, Petersborough KO by 6
Aug. 22—Don Meakin, Ilkeston ---------L 8
Nov. 25—Sam Darkie Sullivan, Peterborough ----------KO by 5

1947

Jan. 13—Wally Roberts, Leichester ------L 8
Jan. 28—Billy Masters, Market Harborough ----------W 8
Jan. 28—Bob Foster, Spalding -----KO by 4
Feb. 3—Billy Westwood, Walsall -------W 8
Feb. 10—Billy Johnson, Leichester ------W 8
Feb. 18—Keith Weston, Wisbech --------L 8
Feb. 24—Billy Bird, Derby ----------LF 8
Feb. 25—George Dorsett, Willenhall KO by 4
Mar. 10—Wally Roberts, Leichester ------L 6
Mar. 27—Billy Masters, Matlock ---------W 8
Apr. 5—Archie Davies, Warsop ---------W 8
May 9—Terry Fear, W. Bromwich KO by 4
May 26—Harry Brown, Ilkeston ---------L 8
July 21—Billy Crane, Normanton --KO by 8
Aug. 2—Jim Nugent, Upwell ----------KO 6
Sept. 13—Wilf Parkin, Warsop ----------W 8
Oct. 6—Jimmy Thornhill, Nottingham--W 6
Oct. 13—Jackie Hart, Wellingborough---D 10
Oct. 16—Billy Crapper, Spalding --------W 8
Oct. 23—Fred Bradbury, Swadlincote---W 10
Oct. 28—Jackie Hart, Chelmsford-------D 10
Nov. 1—George Butler, Warsop----KO by 5
Nov. 3—Charley Gibson, Coalville------L 8
Nov. 11—Alf Brainsford, Leamington----L 8
Nov. 18—Billy Crapper, Spalding--------L 10
Nov. 29—George Butler, Warsop---------W 6
Dec. 1—Alf Brailsford, Kidderminster--L 6
Dec. 17—Morley Nightingale, Cambridge ----------KO by 4
Dec. 29—Ric Sanders, Rushden----------L 8

1948

Jan. 5—Billy Crapper, Walsall----------L 6
Jan. 26—Sammy Sullivan, Nottingham ----------KO by 1
Jan. 29—Stan Baldwin, Birmingham----L 6
Feb. 16—Fred Varley, Luton--------KO by 1
Mar. 1—Jeff Tite, Northampton---KO by 3
Mar. 8—Fred Varley, Grimsby------KO by 1
Apr. 30—Maurice Mancini, Buxton KO by 3
June 12—Mickey O'Neill, Belfast---KO by 1

TOMMY BARNHAM

Born, 1919. Fulham, England, Lightweight.

1937

Nov. 14—Tom Driver, Hammersmith-KO by 2
Dec. 5—Harry Cheshire, Hammersmith KO 2
Dec. 12—George Cowie, Hammersmith--KO 5
Dec. 19—Billy Price, Hammersmith----KO 5

1938

Jan. 2—Bill Batten, Hammersmith----KO 5
Jan. 10—Ginger McDermott, Holborn--KO 5
Jan. 18—Terry McGovern, Worthing---KO 3
Jan. 23—Young Haymann, Ham'smith--KO 5
Feb. 6—Dicky Poole, Hackney--------KO 8
Feb. 27—Charley Roberts, Hackney----KO 4
Feb. 28—Johnny Toohig, Earls Court----D 4
Mar. 28—Eddie Scott, Holborn----------KO 5
Apr. 13—Tug Wilson, Holborn----------KO 5
May 20—Chris Birkett, East Ham--------W 8
June 20—Jack Ryan, Holborn----------KO 1
July 25—Chris Birkett, Holborn--------KO 4
Sept. 19—Ken Seeley, Holborn----------W 8
Oct. 10—Freddie Thomas, Blackfriars---W 4
Oct. 17—*Johnny Jones, Blackfriars---KO 1
Oct. 17—*Charley Howser, Blackfriars--W 6
Oct. 24—Alf Boom, Blackfriars----------W 6
Nov. 7—Jack Watkins, Blackfriars------L 10
Nov. 24—Steve Watson, Paddington------W 8
Dec. 1—Syd Worgan, Harringay---------L 8
*Both bouts same night.

1939

Jan. 2—Mick O'Brien, Blackfriars----KO 5
Jan. 9—Tug Wilson, Earls Court--------W 4
Jan. 15—Ernie Gaze, Blackfriars-------KO 6
Feb. 9—Johnny Sage, East Ham---------W 10
Feb. 12—Mike Kavan, Kilburn----------W 10
Feb. 27—Wallie Davis, Blackfriars-----D 10
Mar. 2—Jimmy Doyle, East Ham-------KO 9
Apr. 3—Harry Brown, Rushden--------KO 7
Apr. 30—Jack Stayton, Hackney---------W 6
May 14—Bert Buxton, Hackney----------W 6
July 3—Jimmy Bitmead, Holborn-----KO 3
Aug. 18—Tom Thomas, Redhill-------KO by 9
Dec. 24—Joey Brown, Hackney---------KO 2

1940

Jan. 8—*Jerry Jones, Holborn----------W 3
Jan. 8—*Evans Williams, Holborn-----KO 2
Jan. 8—*Harry Charman, Holborn----KO 1
*All bouts same night.

1941-1944

(Prisoner of War)

1945

July 14—Tommy Myers, Chatteris -----KO 3
Aug. 17—Arthur Maply, Willesden-------W 6
Sept. 11—Tommy Foxall, London-------KO 4
Oct. 16—Dennis Chadwick, London-----W 6
Nov. 6—Freddie Wheeler, London------D 6

1946

Feb. 1—Freddie Wheeler, Limegrove---W 6
June 30—Warren Kendall, Limegrove-----L 8
Sept. 24—Ben Duffy, Dagenham ----------W 8
Oct. 11—Johnny McManus, Skegness----W 8
Oct. 29—Billy Biddles, London ----------W 8
Dec. 4—Warren Kendall, Limegrove---W 8

1947

Jan. 14—Andre Famechon, London------W 8
Feb. 17—Roberto Proietti, London--------L 8
Mar. 11—Ben Duffy, London-------------W 8
Mar. 19—Mick Gibbons, Limegrove------W 8
July 1—Billy Thompson London---------D 8
Aug. 29—Ben Duffy, Brighton----------W 8
Nov. 18—Billy Barton, West Ham---------W 8
Dec. 2—Vic Manini, West Ham--------KO 6

1948

Jan. 8—Bert Hornby, Liverpool---------W 10
Jan. 15—Ernie Stapleton, Paddington--KO 5
Feb. 12—Johnny Fitzpatrick, Paddington W 8
Mar. 11—Ernie Thompson, Paddington---W 8
Apr. 29—Andre Famechon, Leyton KO by 7
June 17—Claude Dennington, Leyton-----L 12
Oct. 21—Hugh Smith, Lime Grove-------W 8
Nov. 2—George Harrison, Paddington--W 8

GEORGE BARRATT

London, England, Light-Heavyweight

1947

Mar. 29—Reg Andrews, Canterbury--KO by 7
Apr. 30—Harold Anthony, Tunbridge Wells --------KO by 3
May 16—Dave Goodwin, Jersey---------KO 1
June 8—Bill Dillon, Guernsey----------KO 1
June 9—Reg Spring, Wembley-------KO by 4
July 3—Harold Anthony, Jersey---------KO 2
July 7—Les Pam, Wembley--------KO by 4
Aug. 14—Matt Hardy, Mile End---------LF 2
Aug. 28—Battling Joe Igo, London------KO 5
Sept. 18—Dave Goodwin, Mile End--KO by 1
Oct. 29—Ben Bowden, Islington--------KO 6
Nov. 4—Gene Fowler, Reading--------KO 3
Nov. 10—Johnny Williams, Coventry-KO by 3

1948

Jan. 12—Les Pam, Oxford ----------KO by 4
Jan. 19—Lloyd Barnett, Plumstead -KO by 3
Feb. 16—Al Marson, Plumstead ----KO by 4
Feb. 5—Frank Ronan, Paddington -KO by 3
Feb. 23—Don Cockell, Newbury ----KO by 1
Mar. 15—Matt Hardy, Kentish Town-KO by 4
May 27—Matt Hardy, Doncaster ----KO by 4
May 31—Tommy Smyth, Bedford ---KO by 1
Sept. 11—Ivan Hall, Ipswich ----------KO 2
Oct. 21—Charles Henry, Poplar----KO by 2

CHRIS BARTLETT

Canning Town, England, Lightweight

1947

Jan. 2—Mickey Duffy, Canning Town--L 6
Jan. 21—Johnny Stillwell, West Ham --KO 2
Apr. 10—Mickey Duffy, Bournemouth ---L 8
Apr. 16—Harry Curley, London --------KO 4
May 25—Mickey Duffy, London----------L 6
July 31—Albert Ives, London ----------KO 2
Aug. 11—Johnny Sage, London ---------KO 3
Aug. 11—Doug Hartnett, London --------W 3
Aug. 18—Billy Fraser, London ----------KO 2
Aug. 18—Joe Rock, London ---------KO by 3
Oct. 24—Roy Davies, Romford----------L 10
Nov. 17—Tommy Davis, Leyton---------KO 1
Nov. 24—Alf Price, Leyton-------------KO 3

1948

Feb. 12—Benny Richards, Paddington..KO 2
Feb. 26—Georgie Simmons, Bermondsey ..... WF 3
Mar. 25—Dave Sharkey, Bermondsey.....W 8
June 28—Billy Jones, Mile End .....LF 3
Oct. 26—Des Garrard, Paddington..KO by 5
Nov. 16—Ron Kitchen, West Ham.....KO 1
Dec. 7—George Thresher, Walworth ..... KO by 1

BILLY BARTON

Liverpool, England, Lightweight

1943

Jan. 1—Billy Stevens, Dundee.....L 10
Feb. 19—Mick Gibbons, Blackpool.....L 8
Mar. 11—Bob Hopwood, Blackpool.....W 8
May 27—Charley Fox, Liverpool.....LF 2
Aug. 5—Cyril Maudaley, Glasgow.....W 8
Oct. 28—Danny Mack, Liverpool.....KO 4
Dec. 23—Danny Mack, Liverpool.....L 8

1944

Mar. —Freddie Lockwood, Tipton.....L 10
Apr. 6—Johnny Fox, Liverpool.....W 8
June 15—Bob Roberts, Liverpool.....W 8
Aug. 17—Eric Joseph, Liverpool....KO by 7
Oct. 5—Ralph Moss. Liverpool.....W 8
Oct. 13—Mick Gibbons, Manchester....W 8
Nov. 9—Tommy Loughran, Liverpool..L 8

In R. A. F.

1946

Jan. 3—Billy Ross, Liverpool .....L 8
Jan. 17—Neil McCearn, Liverpool .....W 10
Mar. 7—Alf Edwards, Liverpool .....L 8
Aug. 8—Bert Hornby, Liverpool .....L 10
Sept. 10—Billy Biddles, Birmingham .....L 10
Nov. 4—Billy Biddles, Leicester .....L 8
Nov. 19—Paddy O'Neill, Liverpool .....W 8
Dec. 2—Ric Sanders, Hartlepool.....L 8
Dec. 12—Frank Woodcock, Leighton Buzzard .....D 8
Dec. 19—Jimmy Watson, Liverpool.....KO 2
Dec. 26—Dennis Chadwick, Newcastle...W 8

1947

Jan. 9—Jimmy Jury, Newcastle.....W 8
Feb. 6—Ron Price, Liverpool.....W 8
Feb. 17—Rugger North, Leeds.....L 8
Mar. 13—Hughie Smith, Hull.....D 8
Apr. 25—Hugh Smith, Middlesbrough.....L 8
May 5—Pat Kelly, Belfast.....L 10
May 14—Johnny Fitzpatrick, Sheffield..W 8
June 26—Billy Davies, Liverpool.....KO 4
Aug. 14—Reg Quinlan, Liverpool.....L 8
Aug. 22—Mick Gibbons, Hanley.....KO 4
Sept. 4—Tommy Miller, Liverpool.....L 8
Nov. 18—Tommy Barnham, West Ham....L 8
Dec. 8—Stan Hawthorne, New Castle....L 10

1948

Jan. 19—Hugh Smith, Newcastle.....W 8
Mar. 25—Tommy McGovern, London.....L 8
May 17—Roy Davies, Preston .....L 8
May 29—Paddy Kelly, Belfast.....KO 5
July 1—Billy McDonald, Liverpool.....L 6
Aug. 12—Emmett Kenny, Liverpool.....L 8
Aug. 19—Fanie Bushney, Rhyl .....L 8
Oct. 27—Jim Findlay, Glasgow.....L 8
Nov. 20—Jim Keery, Belfast.....L 8
Nov. 30—Tommy McGovern, Walworth .....KO by 2
Dec. 20—George Daly, Walworth.....L 8
Dec. 25—Gerry Smyth, Belfast.....L 8

JOHNNY BARTON

Lancaster, England Light-heavyweight

1946

Sept. 16—Jack Brown, Morecambe .....KO 3
Sept. 30—Jack Harding, Morecambe ....L 8

1947

Feb. 3—Jim Tipper, Barrow .....W 8
Mar. 3—Len Gidney, Barrow .....KO 4
June 30—Jack Harding, Morecambe .....W 10
July 21—Ted Francis, Morecambe ....KO 5
Aug. 28—Doug Brock, Liverpool .....L 6

1948

Feb. 2—Denis Powell, Morecambe ....W 8
Feb. 16—Billy Hesmond, Preston .....KO 1
Feb. 26—Red O'Hara, Liverpool .....KO 6
Apr. 16—Frank Fallon, Preston .....KO 2
May 10—Tommy Paddock, Preston ....KO 6
May 31—Billy Hesmond, Blackburn....KO 4
July 1—Gerry McDermott, Liverpool ..W 8
Aug. 19—Gerry McDermott, Liverpool ..D 8
Sept. 9—Dennis Powell, Liverpool .....W 8
Sept. 17—Lloyd Barnett, Preston .....L 8
Oct. 12—Don Cockell, Leicester .....W 8
Nov. 8—Paddy Slavin, London .....KO 2
Nov. 29—Don Cockell, Leicester.....L 8
Dec. 6—Lloyd Barnett, London.....L 6

TOMMY BARTON

London, England, Lightweight

1947

July 24—Lionel Binney, London .....KO 2
Aug. 14—Jimmy Miller, London .....KO 2
Aug. 28—Tommy Plowright, London ...KO 2
Sept. 1—Billy Edward, Hove .....KO 5
Sept. 18—Dick Levers, Mile End.....KO 3
Nov. 3—George Frost, Leyton.....W 8
Dec. 9—Jimmy Jury, West Ham.....KO 4

1948

Jan. 6—Vic Manini, West Ham....KO by 2
Feb. 9—Hal Bagwell, Gloucester.....L 8
May 31—Roy Davies, Mile End.....W 8
June 10—Tommy Jones, Mile End.....KO 6
Aug. 19—Mias Johnson, Mile End.....KO 3
Nov. 1—Johnny Russell, Walworth.....W 8
Nov. 30—Tommy McGovern, Walworth .....KO by 2

JOE BECKETT

Hempnall, England, Middleweight

1947

Jan. 16—Frank Baldwin, Ipswich .....KO 3
Jan. 30—Darkie Davies, Ipswich .....KO 7
Feb. 8—Charley Perry, King's Lynn ..KO 2
Feb. 11—Eddie Cramer, West Ham .....D 8
Apr. 14—Fred Hawkins, Bury St. Edm...KO 1
May 29—Billy Hawkins, Watford .....KO 7
June 9—Joe Rood, Wembley .....KO by 1
June 30—Tom Smith, Bungay .....W 10
July 16—Jock Kennedy, Watford .....KO 5
July 28—Rex Whitney, Bungay .....D 10
Sept. 1—Jack Brown, Bury St. Edm. ....D 10

1948

Feb. 10—Tommy Shilton, Ipswich ....KO 5
Mar. 8—Doug Myers, Rushden.....KO 6
Mar. 15—Tommy Shilton, Plumstead...KO 6
Mar. 23—Don Smith, Ipswitch.....W 8
Apr. 19—Doug Radford, Bury St. Edmunds .....KO 4
June 7—Ginger Sadd, Bungay .....KO by 8
June 28—Mickey Thompson, Bungay...KO 4
July 26—Roy Peterson, Bungay.....W 8
Sept. 21—Chris Adock, Bungay.....W 8
Oct. 4—Jimmy Bryan, Rushden.....KO 3
Oct. 10—Billy Hall, Cambridge.....W 8
Oct. 25—Ivor Thomas, Diss.....W 6
Nov. 1—Harry Davis, Layton.....L 8
Nov. 22—Bert Buxton, Diss.....W 8
Dec. 9—Piet van Staden, Cambridge .....KO by 5

ELLEY BENNETT

Australian Bantamweight Champion
Born, Pialba, Queensland, April 3, 1924.

1946

Sept. 4—John Dempsky, Brisbane .....D 8
Oct. 11—John Dempsky, Brisbane .....W 10
Dec. 13—Al Mann, Brisbane .....KO 10

1947

Jan. 4—Frank Kerling, Melbourne ..KO 4
Jan. 11—Bernie Grant, Melbourne.....L 12
Feb. 28—Jim Boyle, Brisbane .....KO 6
May 17—Len Young, Melbourne.....KO 7
June 13—Stumpy Butwell, Brisbane ...KO 10
July 11—Val Newman, Brisbane .....KO 10
Sept. 19—Ron Brain, Brisbane .....KO 5
Oct. 24—George Kennedy, Brisbane .....KO by 13
Dec. 16—Ray Coleman, Brisbane.....NC 8

1948

Feb. 21—Dave Robinson, Melbourne...KO 5
Apr. 3—Little Paras, Melbourne.....W 12
Apr. 24—Mickey Francis, Melbourne...KO 3
(Australian bantam title)
July 2—Little Paras, Brisbane.....KO 7
Nov. 6—Bernie Grant, Melbourne.....L 12
Dec. 10—Bernie Dunn, Brisbane.....KO 8

LEN BENNETT

London, England, Heavyweight

Born Bethnel Green, 1922. Started boxing in 1939.

1945

Jan. 15—Danny Maher, London.....KO 6
Feb. 8—Al Marson, Marlebone.....W 8
Apr. 5—Gene Fowler, London.....W.Dis. 4
Aug. 14—Al Marson, London.....KO 2
Sept. 11—Ernie Woodman, London.....L 8
Oct. 30—Ernie Woodman, London.....W 8
Dec. 17—Jim Sexton, Leeds.....KO 2

1946

Feb. 12—Reg Andrews, West Ham .....D 8
Mar. 25—Reg Andrews, London .....L 8

1947

Feb. 11—Billy McLean, London .....KO 4
Feb. 27—Tommy Allen, Bermondsey ..KO 3
Mar. 11—Joe Murray, West Ham .....W 8
Aug. 26—Len Fowler, Walthamstow ..KO 6
Oct. 27—Manuel Alren, Kirkcaldy.....NC 4
Nov. 3—Al Robinson, Leicester.....LF 2
Nov. 18—Reg. Andrews, London.....NC 7

1948

Jan. 29—Marine Curran, Bermondsey KO 3
Mar. 25—Frank Ronan, Paddington.....LF 5
Apr. 19—Bob McArdle, Leyton.....KO 4
Oct. 28—Charley Collett, Bermondsey...L 8
Nov. 11—George James, Bermondsey...KO 5
Dec. 21—Dennis Powell, Hanley.....L 8

LEO BERRY

Australian Lightweight

Started boxing 1942

1947

Jan. 14—Les McDonald, Melbourne ....W 12
Mar. 1—Jimmy McDonald, Melbourne .W 12
May 24—Archie Kemp, Melbourne .....L 12
June 28—Jimmy McDonald, Melbourne ..L 12
Aug. 2—Art Denham, Melbourne .....KO 10
Sept. 13—Jimmy McDonald, Melbourne.W 10
Nov. 1—Archie Kemp, Melbourne .....L 12
Dec. 20—Les Fuller, Melbourne.....KO 9

1948

Jan. 17—Roy Treasure, Melbourne KO by 4
Mar. 6—Archie Kemp, Melbourne KO by 5
Apr. 2—Jack Hassen, Brisbane.....KO by 2

TED BERRY

Bethnal Green, England, Lightweight

1948

Sept. 16—Tommy Wallis, Mile End.....KO 3
Oct. 7—Buddy Shepherd, Rochester...KO 3
Oct. 25—Tommy Williams, Walworth..KO 2
Nov. 4—Johnny O'Neil, Poplar.....W 6
Nov. 11—Billy Lee, Islington.....W 6
Nov. 25—Cyril Evans, Bermondsey.....W 6
Dec. 2—Eddie Oliver, Islington.....W 6
Dec. 16—Tony Brazil, Islington.....W 6

ALBERT BESSELL

Bristol, England, Featherweight

1946

Sept. 2—Teddy Peckham, Weston .....D 8
Nov. 18—Teddy Peckham, Weston .....W 10

1947

Jan. 27—Billy Jenkins, Weston .....KO 1
Mar. 24—Freddie Barker, Weston .....KO 4
May 27—Barney McVeigh, Gloucester..W 8
June 12—Frank Kelly, Liverpool ..KO by 1
Oct. 6—Tommy Boyle, Weston .....KO 5
Oct. 28—Ronnie Draper, Cheltenham....W 8

1948

Jan. 30—Pierce Ellis, Blackpool.....KO 7
Feb. 16—Ken Morgan, Weston.....KO 6
May 24—Morty Kelleher, Weston.....KO 5
June 10—Bert Jackson, Liverpool..KO by 5
Sept. 27—Danny Nagle, Bath.....L 8
Oct. 25—Selwyn Evans, Cheltenham.....D 8
Nov. 29—Sammy Reynolds, Weston.....W 8

YOUNG BEVERIDGE

Australian Lightweight

1946

Dec. 21—Frank Courts, Melbourne ..KO by 1

1947

Jan. 11—Frank Courts, Melbourne .....D 6
Mar. 29—Frank Kinuane, Melbourne ....W 6
June 7—Mel Ivy, Melbourne .....W 8
Sept. 17—Alex Ceff, Melbourne.....W 10

1948

Feb. 14—Cliff Jones, Melbourne ....KO by 2
May 22—Alex Ceff, Melbourne .....W 10
May 26—Brian Lattimer, Melbourne ....W 10
June 19—Kev McLean, Melbourne .....W 10
June 30—Wally Dunn, Melbourne .....KO 3
Aug. 21—Lloyd Rennie, Melbourne .....D 12
Sept. 8—Alex Ceff, Melbourne.....L 8
Oct. 30—Danny Carroll, Melbourne.....KO 8
Nov. 3—Alex Ceff, Melbourne.....D 10

IAN BIGNALL

Australian Bantamweight

1947

Jan. 25—Frank Rogers, Melbourne .....L 4
Mar. 1—Tommy McMahon, Melbourne ..L 4
Dec. 6—Ray Skelton, Melbourne .....W 8

1948

July 10—Ron Varcoe, Melbourne .....W 10
Aug. 14—Art Jacobsen, Melbourne .....L 8
Aug. 25—Pat Danaher, Melbourne ....KO 10
Sept. 8—Johnny Jeanette, Melbourne ..W 8
Oct. 6—Ron Miller, Melbourne .....W 8
Oct. 27—Ron Wilson, Melbourne.....L 10

BILLY BIRD

Hull, England, Middleweight

1946

July 28—Billy Clayton, W. Hartlepool ..W 6
Aug. 23—Ron Price, Middlesborough ....L 10
Oct. 8—Harry Brookes, Tynemouth .....L 8

1947

Jan. 31—Pat Kelly, Middlesbrough .....L 10
Feb. 24—Bob Barlow, Derby .....WF 8
Mar. 13—Dennis Chadwick, Hull .....L 8
Mar. 22—Bill Hendrie, Glasgow .....KO 3
May 19—Tommy Cottnam, Hull .....W 6
May 26—Paddy O'Neill, Normanton .....W 10
June 9—Jock Harden, W. Hartlepool ....D 10
Oct. 23—Wally McAloon, Newcastle....KO 3
Dec. 9—Jack Morgan, Hull.....W 8

1948

Jan. 13—Jimmy Scott, East Hull.....W 8
Mar. 19—Joe Fitzsimmons, Roehampton..W 4
July 3—Charley Claydon, Sunderland KO 4

JESSE BIRTWISTLE

Bolton, England, Welterweight

1947

Jan. 24—Jack Roberts, Blackpool.....KO 1
Jan. 31—Roy Bidworth, Blackpool..KO by 4
Sept. 22—Pat Burke, Morecambe.....W 10
Oct. 6—Bob Roberts, Morecambe.....L 8
Nov. 7—Joe Mallon, Blackpool.....KO 7
Nov. 17—George Turt, Morecambe.....D 8
Dec. 3—Bob Roberts, Colwyn Bay.....D 8
Dec. 15—Alf Taylor, Blackburn.....WF 5

1948

Feb. 23—Charley Roberts, Blackburn.....L 8
Mar. 23—Pat Burke, Preston.....W 8
May 3—Cal Johnson, Blackburn.....L 8
May 19—Eddie Parsons, Morecambe.....W 8
June 4—Eddie Parsons, Leigh.....W 8
June 17—Jeff Tite, Liverpool.....L 8
Sept. 29—Tommy Kelly, Morecambe.....W 8
Oct. 18—Phil Mellish, Blackburn.....W 8
Nov. 1—Jack Gleave, Cleveleys.....W 8
Nov. 29—Cal Johnson, Blackburn.....L 8
Dec. 10—Bob Mellett, Bolton.....LF 2
Dec. 16—Johnny Fox, Liverpool.....D 8

BOBBY BOLAND

Dundee, Scotland, Bantamweight

1946

Mar. 22—Stan Young, Blackpool .....KO 3
June 20—Eddie Carson, Aberdeen.....W 10
Sept. 3—Bobby McDonald, Aberdeen..KO 7
Sept. 12—Neil McIntyre, Dundee.....KO 2
Oct. 23—Skeets Gallagher, Dundee.....KO 3
Nov. 28—Harry McCoy, Liverpool.....KO 3
Dec. 12—Mickey Jones, Liverpool.....KO 3
Dec. 26—Jackie McKenzie, Dundee.....KO 1

1947

Jan. 9—Jimmy Thompson, Liverpool..KO 1
Jan. 30—Les Johnson, Liverpool.....W 6

Feb. 26—Joe Josephs, Glasgow.....KO 2
Mar. 6—Alf Hughes, Liverpool.....W 6
May 1—Tom Cummings, Liverpool.....KO 4
June 9—Freddie Hicks, Wembley.....D 6

1948

Feb. 5—Freddie Hicks, Liverpool.....W 8
Feb. 13—Benny Lacey, Falkirk.....W 6
Mar. 24—Owen Johnson, Dundee.....W 8
Apr. 21—Owen Johnson, Glasgow.....KO 5
May 14—Tommy Forrest, Aberdeen.....WF 4
June 2—Pinchie Thompson, Dundee.....KO 4
Aug. 11—Pinchie Thompson, Glasgow WF 6
Aug. 25—Johnny Kent, Dundee.....KO 6
Oct. 28—Al Lloyd, Dundee.....KO 3

JACKIE (JOCK) BONAS

Rotherham, England, Featherweight

Born, Hickleton Main, January, 1926. Started boxing 1943.

1945

Jan. 12—Tom Smith, Liverpool.....L 8
Feb. 15—Moe Walker, Liverpool.....W 8
Mar. 8—Freddie Cotton, Liverpool..KO by 3
Mar. 29—Paddy O'Leary, Liverpool.....W 8
Apr. 12—Johnny Rawlings, Liverpool.....L 8
May 3—Jackie McGouran, Blackpool.....L 8
Nov. 13—Peter Fallon, Liverpool.....W 8
Dec. 20—Billy Kenrick, Liverpool.....L 8

1946

July 19—Johnny McMahon, Mexborough KO 5
Aug. 16—Billy Crapper, Mexborough ....D 8

1947

Sept. 4—Benny Richards, London.....W 8
Sept. 8—Selwyn Evans, London.....L 4
Dec. 10—Ron Kitchen, Tunbridge Wells..W 6
Dec. 15—Des Garrard, Kentish Town.....W 6
Dec. 22—Len Davies, Kentish Town.....W 8

1948

Mar. 9—Black Bond, Islington.....W 8
Apr. 8—Dave Sharkey, Poplar.....W 8
July 12—Jackie Turpin, Aylesbury.....D 8
July 30—Kid Tanner, Bognor Regis.....W 8
Aug. 27—Black Bond, Bognor Regis.....L 8
Oct. 4—Stan Gossip, Bedford.....W 8
Nov. 11—Jackie Lucraft, Islington.....L 8
Nov. 29—Ben Duffy, Derby.....W 8
Dec. 21—Morty Kelleher, West Ham....KO 2
Dec. 30—Bert Jordan, Islington.....W 8

BLACK BOND

Jamaica, B.W.I., Featherweight

1948

Jan. 22—Len Davies, Paddington.....W 8
Feb. 12—Stan Rowan, Liverpool.....L 10
Feb. 27—Tommy Burns, Blackpool.....L 10
Mar. 9—Jock Bonas, Islington.....L 8
Mar. 11—Bert Jackson, Liverpool.....L 10
Apr. 12—Jackie Lucraft, Leyton.....L 8
Apr. 29—Ronnie Taylor, Liverpool.....W 10
June 24—Stan Gossip, Liverpool.....L 8
July 7—Stan Gossip, Birkenhead.....L 8
Aug. 4—Terry Riley, Birkenhead.....L 8
Aug. 16—Jim Kenny, Falkirk.....L 8
Aug. 27—Jock Bonas, Bognor.....W 8
Nov. 11—Bernard Pugh, Liverpool.....D 8
Dec. 2—Bernard Pugh, Liverpool.....L 8
Dec. 10—Eddie Dumazel, Isle of Man....L 8

WILF BONE

Jarrow, England, Welterweight

1948

Jan. 5—Joe Myers, Newcastle.....KO 3
Feb. 10—Jimmy Booth, Newcastle.....KO 3
Mar. 4—Jack Kelly, Newcastle.....KO 1
Mar. 15—Jimmy Martin, Newcastle.....KO 2
Mar. 22—Alf Brailsford, Newcastle.....W 6
Apr. 26—Jack Shaw, Newcastle.....KO 5
May 24—Eric Slaney, W. Hartlepool.....D 8
June 10—Jack Shaw, Carlisle.....KO 2
June 21—Jim McClean, Newcastle.....L 8
Oct. 4—Don Stacey, Newcastle.....KO 3
Nov. 15—Johnny Borrill, Middlesbrough.....KO 3
Nov. 29—Johnny Fox, Newcastle.....W 8
Dec. 6—Phil Mellish, Middlesbro'.....L 8

ERIC BOON

Chatteris, England, Welterweight

Born, December 28, 1919.

1935

Jan. 17—Young Snowball, Peterboro....KO 6
Feb. 7—Teddy Royal, St. Ives.....W 6
Mar. 10—Young Higgins, Hackney.....D 8
Apr. 7—Teddy Softley, Hackney.....W 6
Apr. 21—Yorkie Perkins, Hackney.....KO 5
June 2—Young Higgins, Hackney.....W 6
June 23—Boy Bessell, Hackney.....W 6
Aug. 28—Kid Savage, Hackney.....L 6
Oct. 21—Charlie Smith, Cambridge.....W 6
Nov. 25—Ginger Daniels, Cambridge....KO 2
Dec. 4—Charlie Smith, Watford.....KO 2

1936

Feb. 3—Terry Ellis, Cambridge.....KO 1
Mar. 2—Young Hawes, Norwich.....KO 1
Mar. 16—Young Griffo, Norwick.....KO 1
Mar. 30—Charlie Smith, Cambridge.....W 10
Apr. 15—Jack Roberts, Hackney.....KO 2
Aug. 21—Len Ash, Hackney.....W 8
Sept. 4—Charlie Wise, Hackney.....W 8
Oct. 1—Bert Whall, Norwich.....KO 2
Oct. 4—Teddy Larkham, Hackney.....KO 1
Oct. 18—Len Ash, Hackney.....W 8
Nov. 1—Jack Watkins, Hackney.....W 8
Nov. 5—Fred Dyer, Norwich.....D 8
Nov. 12—Bobby Lyons, Norwich.....KO 6
Nov. 16—Jackie Kershaw.....D 6
Nov. 22—Joe Page, Hackney.....KO 1
Nov. 26—Jack Watkins, Hackney.....W 8
Nov. 30—Nat Williams.....KO 5
Dec. 10—Geo Cunningham, Holborn.....W 4
Dec. 13—Nick Lucas, Hackney.....KO 6

1937

Jan. 3—Al Church, Hackney.....KO 6
Jan. 11—Bert Chambers.....D 6
Jan. 14—Billy Bennett, Holborn.....KO 2
Jan. 24—Billy Sheldon, Hackney.....W 10
Jan. 27—Billy Griffiths, Hackney.....KO 1
Feb. 7—Mike Sullivan, Hackney.....KO 4
Feb. 16—Dave James, Reading.....W 8
Feb. 25—Chucky Robinson, Norwich.....W 10
Mar. 1—Spin Anson, Bury St. Edmunds KO 5
Mar. 7—Tony Butcher, Hackney.....KO 3
Mar. 21—Harry Brooks, Hackney....KO by 4
Apr. 12—Jocker Johnson, Bury St. Ed. KO 5
Apr. 15—Angus McGregor, Harringay....D 4
Apr. 29—Bob Barlow, Norwich.....W 10
May 7—George Kelly, Hackney.....W 12
May 9—Bobby Lyons, Bury St. Ed....KO 1
May 16—Ron Porter, Hackney.....KO 5
May 28—Jack Lilley, Hackney.....W 12
July 2—Johnny Softley, Hackney..KO by 7
July 16—Bryn Morris, Hackney.....W 10
Aug. 20—Albert Heasman, Hackney.....KO 3
Sept. 3—Wilf Douglas, Hackney.....KO 7
Sept. 15—Charlie Wise, Hackney.....KO 3
Oct. 16—Bryn Morris, Hackney.....W 10
Nov. 5—Harry McKenzie, Hackney.....KO 2
Nov. 29—Bob Rollands, Cambridge.....KO 2
Dec. 10—Con Flynn, Hackney.....W 3
Dec. 13—Llew Thomas, Bury St. Ed.....KO 5

1938

Jan. 13—Alex Jackson, Ipswich.....W 8
Jan. 21—George Reynolds, Hackney.....KO 2
Jan. 28—Tommy Dowlais, Hackney.....KO 1
Feb. 2—Jack Hardiman, Hackney.....KO 3
Feb. 18—Dodo Williams, Hackney.....KO 1
Apr. 7—Johnny Ward, Harringay.....KO 1
Apr. 17—Matt. Moran, Hackney.....KO 7
May 2—Boyo Rees, Holborn.....KO 1
May 28—Jimmy Walsh, Chatteris.....W 10
June 21—Len Lemaux, Harringay.....KO 1
July 16—Raymond Reynard, Chatteris KO 1
July 24—Billy Masters, Mile End.....KO 2
Sept. 2—Eric Dolby, Manchester.....KO 3
Sept. 27—Mitsos Grispos, Harringay.....W 8
Oct. 20—Geo. Reynolds, Marylebone....KO 2
Oct. 31—Mac Perez, N.S.C.....W 7
Dec. 15—Dave Crowley, Harringay.....KO 13
(British lightweight title)

1939

Jan. 27—Boyo Rees, Mountain Ash.....KO 2
Feb. 23—Arthur Danahar, London.....KO 14
June 28—Johnny McGrory, Peterboro....KO 9
July 17—Len Wickwar, Leicester.....KO 9
Dec. 9—Dave Crowley, London.....KO 7

1940

Sept. 21—Ernie Roderick, Liverpool.....L 10
In British Army.

1941

Feb. 20—Dave Finn, London.....W 6
Apr. 21—Jackie Kid Berg, London.....LF 2

1942

Feb. 2—Norman Snow, Marleybone....KO 4
Aug. 26—Dick Wheller, Watford.....KO 3
Sept. 12—Frank Duffy, Liverpool.....LF 6
Oct. 21—Jake Kilrain, London.....KO 2
Nov. 11—Jake Kilrain. London .....W 10

1943

July 13—Tommy Armour, Belfast...KO by 5
Aug. 23—Harry Mizler, London.....L 8
Sept. 24—Billy Jones, Blackburn.....W 10

1944

Apr. 26—Jimmy Molloy, London.....W 10
Aug. 12—Ronnie James, Cardiff....KO by 10
(Lost British Lightweight title)

1945

July 17—Henry Hall, London.....KO by 4

1946

Jan. 8—Cyril Wills, London .....KO 1
Jan. 22—Paddy Bergin, London .....KO 2
Feb. 5—Jean Wanes, London .....KO 5
Feb. 19—Mick Magee, London .....KO 2
Mar. 5—Maurice Ouezmann, London ..KO 8
Mar. 19—Billy Stevens, London.....KO 7
May 20—Arthur Danahar, London ..KO by 5
July 27—Laurie Stevens, Johannesburg KO 3
Oct. 7—Tiger Burns, Johannesburg..KO 2

1947

Mar. 3—Alf James, Johannesburg.....KO 7
Apr. 29—Maurice Ouzeman, Johannesburg .....KO 6
May 10—Alf James, Nkana.....KO 5
Aug. 22—Maurice Ouzeman, Pretoria...W 10
Sept. 8—Giel de Roode, Johannesburg...L 10
Dec. 9—Ernie Roderick, London.....L 15
(British Welterweight Title)

1948

Mar. 1—Omar Kouidri, London.....KO 2
Apr. 20—Robert Villemain, London KO by 10
May 31—Gwyn Williams, London.....NC 6
Aug. 5—Johnny Greco, Montreal..KO by 3
Oct. 28—Beau Jack, Washington....KO by 3
Dec. 14—Robert Takeshita, Honolulu .....KO by 3

JOHNNY BORRILL

Hull, England, Lightweight

1947

Mar. 13—Dan Thorley, Hull .....W 6
July 2—Bas Shaw, Bridlington .....W 6
Aug. 9—Charley Gibson, Mansfield ...KO 4
Sept. 16—Alf Phillips, Spalding .....KO 3
Nov. 14—Jack Morgan, Bridlington ....KO 8

1948

Feb. 26—Johnny Carrington, Scunthorpe D 6
May 31—Warren Kendall, Neath.....KO by 1
June 11—Johnny Fitzpatrick, Goole.....W 8
July 5—Billy Crane, Normanton.....KO 5
Sept. 14—Arthur Wright, Spalding.....L 6
Sept. 20—Jeff Tite, Northampton.....L 8
Sept. 27—George Frost, Normanton.....W 8
Oct. 1—George Frost, Goole.....KO by 7
Oct. 11—Fred Lawrence, Peterboro....KO 5
Nov. 8—Arthur Wright, Rushden.....L 8
Nov. 15—Wilf Bone, Middlesbrough..KO by 3
Dec. 2—Harry Thorley, Sheffield...KO by 2

JOHNNY BOYD

Peterborough, England, Middleweight

1944

Jan. 10—Tommy Jones, Derby.....L 8
Feb. 25—Art Elmore, Petersborough....W 8
Apr. 22—Frank Meacham, Petersborough .....W 10
Sept. 21—Ernie Ward, Liverpool.....KO 6
Oct. 9—Jack Lewis, Hornsey.....D 8

1945

Jan. 8—Ron Cooper, Derby.....W 8
Jan. 27—Jack Lewis, Peterborough.....W 10
Aug. 20—Tommy Jones, Peterborough....L 8
Sept. 24—Bert Hyland, Liverpool....KO by 2

1946

June 18—Jack Farr, Wisbech .....W 8
July 2—Johnny Blake, Rochester .....W 8
July 10—Ted Barter, Petersborough ...KO 7
Aug. 15—Johnny Blake, Watford .....W 8
Sept. 24—Dick Turpin, Birmingham .....W 8
Oct. 7—Ginger Sadd, Norwich .....L 10

1947

Jan. 21—George Howard, London .....W 8
Feb. 5—Alby Hollister, Islington..KO by 2
Mar. 4—Bob Cleaver, West Ham.....L 8
Sept. 22—Dick Turpin, Wolverhampton..L 8

1948

Jan. 19—Bert Hyland, Leyton.....KO by 4
Feb. 3—Bob Cleaver, West Ham.....W 8
Feb. 17—Freddie Price, West Ham.....W 8
Feb. 26—Bert Saunders, Paddington.....D 8
Apr. 12—Bob Cleaver, Leyton.....W 8
Aug. 12—Leon Fouquet, Peterborough KO by 1
Sept. 27—Alby Hollister, Birming....KO by 3
Nov. 1—Jimmy Davis, Leyton.....L 8
Nov. 29—George Dilkes, Leeds .....W 10

FRANK BOYLAN

Belfast, Ireland, Middleweight

1946

Apr. 13—Pat Mulcahy, Belfast.....W 8
Dec. 26—Gerry McCready, Belfast.....KO 5

1947

Feb. 8—Jackie Wilson, Belfast.....KO by 6
Mar. 8—Frank Martin, Belfast.....KO 4
Mar. 24—George Howard, Belfast....KO by 3
May 3—Gerry McCready, Belfast.....W 8
May 10—Pat Rowlands, Belfast.....W 8
June 9—Jimmy Bray, Manchester...KO by 6
Aug. 23—Jock McCusker, Belfast.....W 8
Sept. 19—George Dilks, Manchester .....L 10
Oct. 11—Alex Gibson, Belfast .....KO 4
Oct. 22—Jackie Wilson, Belfast .....L 15
(N. Ireland middleweight title)

1948

Feb. 23—Jimmy Davis, Leyton.....L 8
Sept. 19—Tommy Harlow, Belfast.....W 8
Oct. 30—Jimmy Ingle, Belfast.....L 8

JIMMY BRAY

Liverpool, England, Middleweight

Born, 1926. Began boxing 1942.

1943

Jan. 7—Tommy Logie, Liverpool, Eng. KO 1
—Wal Dearing, Blackpool, Eng...KO 1
Jan. 8—Jimmy Duffy, Blackpool, Eng..KO 5
Feb. 4—Frank Meacham, Liverpool, Eng.L 8
Feb. 18—Frank Meacham, Liverpool, Eng.W 10
Mar. 4—Jack Marino, Blackpool, Eng...W 10
Mar. 19—Harry Davis, Blackpool, Eng...KO 3
Apr. 1—Billy Jones, Liverpool, Eng.....W 10
Apr. 29—Jimmy Moore, Liverpool, Eng...L 10
June 30—Harry Lazar, London, Eng. KO by 8
Aug. 11—Billy Hawkins, London, Eng...KO 8
Sept. 1—Laurie Buxton, London....KO by 1

1944

July 17—Charlie Knock, Birmingham...W 8
Sept. 18—Johnny Clements, Birmingham.L 8
Nov. 16—Jackie Wilson, Liverpool.KO by 3

1945

Sept. 18—Jimmy Ingle, Belfast.....L 8
Oct. 1—Charlie Knock, Wolverh....KO by 4

1946

Sept. 5—Bert Hyland, Liverpool .....KO 4

1947

May 15—Tommy Braddock, Liverpool..KO 5
June 9—Frank Boylan, Manchester....KO 6
Aug. 8—Vince Hawkins, Manch.....KO by 7
Dec. 15—George Dilks, Manchester ....WF 3

1948

Feb. 20—Joe Rood, Manchester.....L 8
Mar. 11—Jackie Jones, Liverpool.....W 8
Apr. 26—George Dilks, Leeds.....KO by 4

LES BRAYBROOK

Notting Hill, England, Featherweight

1947

Feb. 6—George Albrow, Eastbourne..WF 3
Mar. 19—Alf Clarke, Lime Grove.....W 8
Mar. 31—Johnny Horne, Beckenham...KO 4
July 31—Jackie Lucraft, London.....LF 2
Aug. 25—Alf Chapman, London.....KO by 1
Aug. 18—Tom Dawson, London.....KO 2
Sept. 25—George Small, Wandsworth, ...W 6
Nov. 12—Freddie Hicks, Islington..KO by 6
Nov. 16—Dennis Earls, West Ham .....WF 6

1948

Mar. 11—Pat Palmer, Paddington.....W 4
Mar. 30—Jimmy Daly, West Ham.....W 4

JACK BRIDGES

Australian Welterweight

1944

Apr. 29—Ron Powell, Melbourne.....KO 3
May 13—Jack Primmer, Melbourne.....L 4
June 3—Bill Primmer, Melbourne.....W 4
July 1—Dick Wright, Melbourne.....D 4
Aug. 5—Max Brander, Melbourne.....W 4
Aug. 12—Max Brander, Melbourne ....KO 5
Aug. 19—Les Barnett, Melbourne.....W 6
Aug 26—Les Barnett, Melbourne .....L 5
Sept. 30—Les Barnett, Melbourne.....W 8
Oct. 7—Ted Ormond, Melbourne.....W 5

1945

Jan. 6—Bobby Nichols, Adelaide.....W 10
Jan. 20—Ken Nelson, Adelaide.....W 12
Mar. 24—Sal Malazzo, Adelaide.....D 12
May 12—Dick Wright, Melbourne.....KO 6
July 21—Terry O'Toole, Melbourne.....L 10
Oct. 27—Jack Stewart, Melbourne.....W 10
Nov. 17—Jack Stewart, Melbourne .....W 10
Nov. 24—Mick Dooley, Melbourne .....W 10

1946

Feb. 2—Al Johnson, Melbourne ....KO by 4
May 28—Tommy Hanson, Wellington....L 10
Oct. 12—Al McEwan, Melbourne .....KO 6
Oct. 19—Len Arthur, Melbourne.....L 8
Nov. 9—Ken Bailey, Melbourne.....L 12

1947

May 2—Colin Fox, Adelaide.....KO 9
July 5—Jack Primmer, Mt. Gambier..KO 3
July 26—Alex Nimmo, Melbourne.....KO 2
Aug. 9—Jack Moriarty, Melbourne.....W 10
Aug. 30—Darcy Donoghue, Melbourne...W 8
Sept. 6—Jack Moriarty, Melbourne.....W 8
Sept. 13—Brian McDonald, Melbourne....W 12
Nov. 15—Alfie Sands, Melbourne .....W 12

1948

Jan. 3—Bill Burns, Melbourne.....W 12
Apr. 16—Kev Delaney, Brisbane ....KO by 6
June 28—Bill de Belin, Sydney .....KO by 8

JACKIE BRIERS

Belfast, Ireland, Flyweight

1947

Aug. 2—Joe King, Belfast .....KO by 3
Sept. 27—Jackie Foster, Belfast .....W 8
Dec. 17—Chick Feery, Londonderry....KO 4

1948

Jan. 3—Andy McCulloch, Glasgow ...KO 2
Jan. 31—Eddie Carson, Glasgow ...KO by 5
May 15—Mick McLaughlin, Belfast ....KO 2
May 20—Ritchie McCulloch, Glasgow ..KO 4
June 12—Ritchie McCulloch, Glasgow ..KO
July 24—Patsy Lavery, Larne .....KO 1
Aug. 7—Ike Weir, Belfast .....W 10
Sept. 28—Jim Warnock, Belfast .....KO 4
Oct. 28—Joe Murphy, Liverpool .....W 8
Nov. 11—Jimmy Gill, Liverpool.....KO 5
Nov. 26—Frank McCoy, Belfast.....KO 6

VIC BROOKS

Ipswich, England, Light-Heavyweight

1946

Feb. 18—Bill Dillon, Ipswich .....W 4
June 26—Allan Cooke, Watford .....KO by 3
June 29—Bill Dillon, Ipswich .....L 6
Oct. 21—Ray Parsons, Yarmouth .....LF 4
Nov. 25—John Baldwin, Bury St. Edmunds .....KO 5

1947

Jan. 16—George Maples, Ipswich.....W 8
Jan. 30—Reg Ward, Ipswich.....W 10
June 10—Doug Mansfield, Gr. Yarmouth..D 8
July 24—Les Pam, London.....W 6
Aug. 14—Harry Kaye, London.....KO 6
Aug. 20—Chris Benson, Romford.....KO 5
Sept. 8—Jim Greaves, Bungay .....KO 6
Sept. 16—George Dawson, Wembley..KO by 3
Sept. 25—Tommy Caswell, Ipswich.....LF 9
Oct. 7—Tommy Caswell, Gr. Yarmouth..D 8
Nov. 18—George Hill, London .....LF 1
Dec. 10—Bonnie McCoy, Croydon...KO by 5

1948

Apr. 6—Peter Gravon, Ipswich.....W 6
May 21—Charles Henry, Mile End..KO by 2
June 16—Charley Woods, Watford.....W 6
Aug. 26—Johnny Morkus, Mile End KO by 3
Sept. 21—Cecil Scott, Bungay .....W 6
Nov. 9—Cyril Waters, Spalding .....KO 2
Nov. 16—Henry Palmer, Ipswich.....KO 5

DOUGLAS BROCK

Newcastle, England, Middleweight
Born, 1926.

1946

Dec. 10—Derek Alexander, Willenhall....L 6

1947

Jan. 9—Frank Martin, Leith.....KO by 1
June 16—Tommy Caswell, W. Hartlepool..W 8
Aug. 16—Billy Kelly, Glasgow .....W 10
Aug. 28—Johnny Barton, Liverpool .....W 6
Sept. 18—Pat Ryan, Newcastle .....KO 5
Oct. 2—Billy Taylor, Newcastle .....KO 6
Oct. 23—Jimmy Stewart, Newcastle ...KO 2
Nov. 4—Jack Harding, Warrington ...KO 4
Nov. 13—Wally Burgess, Liverpool ...KO 3
Nov. 21—Billy Stevens, Blackpool .....KO 7
Dec. 4—Tom Smith, Liverpool .....KO 2
Dec. 10—Jack Todd, Glasgow .....KO by 2
Dec. 22—Jock McCusker, Newcastle .....W 10

1948

Jan. 1—Tommy Renner, Liverpool..KO by 7
Feb. 16—Joe Hart, Preston .....L 8
Feb. 26—Jack Brown, Liverpool .....LF 7
Mar. 10—Des Jones, Whitehaven .....W 10
July 21—Jock Todd, Aberdeen .....KO by 7
Sept. 11—Dave Davis, Sunderland .....L 8
Oct. 9—Johnny Alexander, Glasgow....L 8
Nov. 26—Johnny Alexander, Glasgow....L 8

ALF BROWN

Catford, England, Heavyweight
Born in 1920. Started boxing as pro in 1943.

1945

Jan. 22—Charlie Collett, London.....KO 3
Mar. 21—George Preston, London.....W 8
Apr. 11—Manuel Abrew, London.....WF 4
May 13—Jock Porter, Antwerp.....KO
July 17—George Davies, London.....KO 2
July 27—George Preston, Birmingham..W 4
Aug. 24—Ken Shaw, Leicester.....L 8

1946

Apr. 8—Tom Reddington, Manchester....L 8
Nov. 5—Charlie Collett, London.....KO 1

1947

Feb. 18—Reg Andrews, London.....KO 8
May 5—Denis Juliani, Walthamstow..WF 5
Aug. 26—Charley Brown, Walthamstow..D 8
Dec. 5—Carl Nielson, Gothenburg..KO by 5

1948

Mar. 1—Jo Weidin, London .....KO by 2
July 5—Jo Weidin, Nottingham...KO by 1

CHARLEY BROWN

Jamaica, B. W. I., Heavyweight

1947

Mar. 10—Matt Hardy, Leicester.....KO 2
Apr. 1—Jimmy Britt, West Ham.....W 8
June 2—Patsy Duffy, Swansea.....KO 3
Aug. 26—Alf Brown, Walthamstow.....D 8
Oct. 13—Jack Smith, Leicester .....NC 5
Dec. 2—Carl Nielson, Stockholm...KO by 9

1948

Mar. 10—Charley Collett, Welwyn .....KO 1
Aug. 19—Phil van Niekerk, Rhyl .....KO 6

CHARLEY BROWN

Belfast, Ireland, Bantamweight. Started boxing in 1938.

1947

Jan. 4—Jim McCambley, Belfast.....W 6
Mar. 24—Al Bryson, Belfast.....W 6
Aug. 8—Jimmy Stewart, Hove.....W 8
Sept. 1—Kid Tanner, Hove.....W 8
Oct. 2—Stan Rowan, Liverpool .....L 10
Nov. 18—Johnny Boom, London.....W 8

1948

Mar. 1—Ronnie Draper, London .....L 8
Mar. 17—Kid Tanner, Belfast .....L 8
Dec. 4—Joe Boy Collins, Belfast .....KO 2

DOUG BROWN

Australian Light Heavyweight

Born, Toronto, Canada, Sept. 29, 1921.

1942

Won light-heavyweight title of Inter-Allied service tournament in Australia, knocking out Yank Lawson, 2, and George Summers, 3, and defeating Bluey Summers, 4.

1943

Nov. 27—Owen Moase, Melbourne.....W 8

1944

Apr. 15—Dave Sands, Newcastle.....W 12
May 13—Dave Sands, Newcastle.....W 12
June 10—Tiger Williams, Melbourne...KO 5
June 24—Lou Hillier, Melbourne.....KO 5
Aug. 5—Young Frisco, Melbourne.....L 12

1945

Feb. 10—Ern Clingan, Melbourne.....L 12
Sept. 29—Billy Meyers, Newcastle.....W 12
Nov. 30—Reg Layton, Brisbane.....KO 2

1946

Apr. 6—Jack Marr, Melbourne.....W 12
June 8—Jack Johnson, Melbourne.....L 15
(Australian light-heavyweight title)

1947

Mar. 27—Tommy Colteaux, Leichhardt..WF 5
May 8—Al Walker, Leichhardt .....NC 5

1948

Feb. 20—Joe Delaney, Cessnoc .....KO 8
Feb. 28—Col. Parker, Newcastle .....KO 6
Apr. 2—Alabama Kid, Bownal .....L 12
May 15—Jack Twist, Melbourne .....L 12
Sept. 27—Dave Sands, Sydney .....KO by 1
Nov. 23—Cliff Sone, Sydney.....W 10

JACK BROWN

Doncaster, England, Middleweight

1947

July 24—Jim Sheppard, Dunoon.....KO 8
Aug. 30—Billy McLean, Glasgow.....KO 9
Sept. 1—Joe Beckett, Bury St. Edm.....D 10
Sept. 8—Red Whitney, Bungay.....KO 10
Oct. 27—Lloyd Barnett, Kirkcaldy .....W 8
Nov. 8—Dick Shaw, Glasgow .....KO 7
Nov. 12—Roy Peterson, Dundee ....KO by 4
Nov. 22—Johnny Mack, Glasgow ..KO by 8

1948

Jan. 3—Freddie Webb, Glasgow .....L 8
Feb. 7—Billy Stevens, Glasgow .....W 8
Feb. 21—Billy Middleton, Glasgow ....KO 4
Feb. 26—Doug Brock, Liverpool .....WF 7
Mar. 6—Billy Stevens, Glasgow .....W 8
May 1—Jock McCusker, Glasgow .....W 6
May 29—Tom Logie, Glasgow .....L 6
Aug. 5—Doug Brown, Liverpool .....L 8
Sept. 18—Dave McLaren, Glasgow .....W 6
Nov. 6—Dave McLaren, Glasgow.....L 8
Dec. 3—Jimmy Ingle, Glasgow.....KO by 3

JIMMY BRUNT

Chatham, England, Welterweight

1944

Jan. 5—Douglas Bygrave, London .....L 8
Jan. 26—Douglas Bygrave, London.....D 8
Feb. 16—Douglas Bygrave, London .....W 8
Apr. 19—Eric Dolby, London .....KO 3
May 10—Johnny Cunningham, Lond...KO 2
May 31—Reddy McDonald .....KO 3
July 12—Mick McCann, London .....L 8
Aug. 23—Jordan Tarone, London .....L 8
Oct. 5—Teddy Watson, Liverpool.....LF 4

1945

Jan. 17—Jordan Tarone, London.....KO 7
Feb. 28—George Merritt, London.....W 8
Mar. 8—Jackie (Kid) Berg, London.....L 8
Apr. 26—Gwyn Williams, Stoke Newington
L 8
July 14—Billy Marsden, Sydney.....KO 7
July 26—Bill Padden, Sydney.....L 12
Aug. 16—Al Watkins, Sydney.....W 12
Oct. 13—Bill Padden, Sydney.....KO 4
Nov. 3—Tommy Burns, Sydney.....L 12
Dec. 22—Vic Patrick, Sydney.....KO by 6

1946

Mar. 2—Dave Sands, Sydney.....KO by 1

1947

Feb. 17—Herbie Smith, Eltham .....L 8
Feb. 20—Eddie Thomas, Cwmbran ..KO by 6
Apr. 30—Chris Adcock, Tunbridge Wells..L 8
June 20—Joe Perks, Plymouth .....L 8
Dec. 4—Eddie Cardew, Rochester .....W 8

1948

July 19—Jimmy Smith, Southampton ...D 8
Oct. 12—Mike McTigue, Watford.....L 8
Oct. 28—Bob Frost, East India.....L 8

JACKIE BRYCE

Airdrie, Scotland, Flyweight

Born October 5, 1926.

1945

Sept. 12—Jerry Delaney, Glasgow.....W 6
Oct. 13—Jackie McCall, Glasgow.....L 10
Oct. 18—Al Hutt, Liverpool.....D 8
Nov. 6—Billy Hazlegrove, London.....L 8

1946

Jan. 21—Barney Hughes, Liverpool.....W 8
Feb. 8—Billy Hazlegrove, Brighton .....W 8
Mar. 8—Joe Collins, Belfast.....W 8
Aug. 7—Barney McVeigh, Falkirk.....W 10
Sept. 12—Charlie Kerr, Leith.....W 12
Sept. 25—Alex Murphy, Kelvin Hall.....W 8
Oct. 31—Johnny Summers, Edinburgh...D 10
Dec. 12—Johnny Summers, Edinburgh..W 15
(Scottish flyweight title)

1947

Jan. 20—Dickie O'Sullivan, London.....W 8
Feb. 5—Raoul Degryse, Glasgow...KO by 3
Feb. 11—Emile Famechon, London..KO by 3
Feb. 26—Johnny Summers, Glasgow.....W 15
(Scottish flyweight title)
Apr. 17—Teddy O'Neill, Glasgow...KO by 4
(Scottish bantamweight title)
July 2—Norman Tennant, Kirkcaldy
KO by 3
Nov. 17—Jim Thomas, Glasgow .....KO 6
Dec. 10—Hugh Cameron, Glasgow ....KO 7
(Scottish flyweight title)

1948

Jan. 21—Terry Allen, Islington.....L 8
Mar. 11—Billy Davies, Smethwick ....KO 5
Mar. 16—Al Chavez, Edinburgh .....L 8
June 25—Terry Allen, Coatbridge .....W 12
Sept. 2—Mickey McKay, Glasgow .....W 8
Dec. 8—Norman Tennant, Dundee..KO by 2
(Scottish flyweight title)
Dec. 14—Jimmy Stewart, Edinb'gh..KO by 5

JIMMY BRYAN

Gloucester, England, Welterweight

1945

May 30—Jack Watkins, Petersborough...W 8
Aug. 8—Jimmy Jury, Torquay.....D 6
Sept. 12—Ro. Hatton, High Wycombe.....L 8
Oct. 16—Jack Marino, Watford.....L 8

1946

Jan. 21—Johnny Bayliss, Kidderminster..W 8
Mar. 27—Jake Carr, London.....KO by 3
Sept. 20—Doug Broom, Taunton.....W 6
Oct. 1—Les Vaughan, Bridgewater.....D 8

1947

Jan. 4—Don Smith, Penzance .....L 8
Jan. 16—Don Smith, Ipswich .....KO by 6
Feb. 10—Billy Wagner, Gloucester..KO by 5
Mar. 6—Joe Rood, Bournemouth .....KO 2
Mar. 24—Johnny Davies, Weston .....W 8
Mar. 27—Billy Edwards, Ipswich .....W 12
Apr. 1—Chris Adcock, Wembley ...KO by 3
Apr. 14—Charley Gibson,
Gloucester .....KO by 6
Apr. 22—Johnny Softley,
Canning Town .....KO by 4
May 8—Harry Lazar, London .....WF 2
May 18—Teddy Lee, London .....KO by 1
June 15—Phil Toone, Portsmouth .....KO 4
Sept. 22—Herbie Smith, Cheltenham....KO 5
Nov. 29—Tommy Shaw, Penzance .....WF 5
Dec. 15—Billy Hall, Bridgwater .....W 6
Dec. 22—Fred McLoughlan, Cheltenham..W 6

1948

Jan. 30—Bob Moore, Truro.....W 8
Feb. 9—Alf Danahar, Leyton .....L 8
Feb. 13—Frank Spalton, Bermondsey.....L 8
Feb. 20—Billy McLaughlin, Tavistock...W 8
Feb. 24—Darky Reeve,
Gr. Yarmouth .....KO by 1

Mar. 4—Alf Danahar, Paddington ---WF 3
Mar. 18—Bob Moore, Exeter ----------L 6
Mar. 19—Jim Wellard, Roehampton-KO by 2
Mar. 22—Bob Frost, Leyton --------KO by 3
Apr. 2—Bob Moore, Plymouth ----------L 6
Apr. 19—Stan Burniston, Weston --KO by 6
May 10—Len Brooks, Falmouth --------KO 2
May 28—Jimmy Armstrong, Plymouth-KO 3
June 7—Joe Rock, Mile End ----------KO 7
June 21—Dave Cummings, Mile End---KO 5
July 5—Darkey Reeve, Weston --------KO 1
July 9—Bob Moore, Plymouth----------D 6
July 15—Bob Frost, Mile End ------KO by 4
Aug. 10—Tony Hestor, Portsmouth ----KO 3
Aug. 12—Billy Coulolias, Mile End --KO by 2
Sept. 28—Jackie Self, Weston ----------KO 6
Oct. 4—Joe Beckett, Rushden------KO by 3
Oct. 11—Billy Wagner, Cirencester-----KO 2
Oct. 18—Rees Moore, Luton---------KO by 3
Oct. 25—Jeff Tite, Northampton-----KO by 2
Nov. 29—Bobby Baines, Weston --------KO 3
Dec. 17—Bob Moore, Plymouth----------L 6

LAURIE BUDD

Australian Bantamweight

1946

Dec. 7—Frank Kerling, Melbourne ----W 8

1947

Jan. 4—Art Jacobson, Melbourne ----KO 2
Jan. 11—Paul Tucker, Melbourne ------W 8
June 21—Toby McGarry, Melbourne ---KO 7
Aug. 1—George Kennedy, Brisbane ---W 12

1948

Apr. 30—Mickey Hill, Brisbane ----KO by 12
June 26—Ron Wilson, Melbourne ------KO 2
July 10—Rod Parsons, Melbourne--KO by 3

PACO BUENO

Spanish Heavyweight

Born, Rentania, Guipuzcoa, Spain, Sept. 16, 1917. As an amateur, engaged in 58 matches, winning 56, losing 2. Turned professional in 1941, scoring 15 straight victories through 1944.

1945

Apr. 3—Ignacio Ara, Valencia ----------W 10
June 1—Fidel Arceniega, Madrid --KO by
Aug. 10—Henry Gaillard, Barcelona ----W 10
Oct. 10—Agostino Guedes, Lisbon ------W 10
Nov. 1—Fidel Arceniega, Valencia ----W 12

1946

May 8—Ignacio Ara, Barcelona --------W 10
June 1—Nemesio Lazzari, Barcelona --W 10
Aug. 15—Fidel Arceniega, Barcelona ---W 12
Nov. 1—Fidel Arceniega, Valencia ----W 10
Dec. 22—Fidel Arceniega, Madrid ------W 12

1947

May 8—Al Renet, Paris ----------KO 1
Aug. 14—Ken Shaw, San Sebastian -----W 10
Dec. 15—Acosta, Barcelona----------KO 7

1948

Feb. 17—Freddie Mills, London ----KO by 2
(European light-heavy title)
Oct. 20—Jean Declercq, Brussels--------W 3
Oct. 27—Robert Eugene, Brussels--------W 8
Nov. 17—Stephane Olek, Brussels---KO by 1

BOB BURNISTON

Barry, Wales, Welterweight

1947

Aug. 16—Phil Freeman, Trethomas ---KO 7
Sept. 25—Johnny Fox, Liverpool ------KO 4
Oct. 10—Jack Phillips, Trealaw --------W 10
Nov. 14—Ginger Ward, Trealaw --------W 10
Dec. 12—Freddie Wilkes, Blackpool ----KO 6

1948

Jan. 1—Dave Edwards, Liverpool ----KO 7
Jan. 16—Cyril Gallie, Trealaw ----------L 10
Apr. 29—Alf Taylor, Liverpool --------KO 9
May 7—Les Vaughan, Trealaw --------W 10
June 14—Glen Pitman, Pontypool------KO 5
July 5—Les Vaughan, Weston ----------W 8
July 29—Danny McKay, Liverpool ----KO 6
Sept. 16—Alf Taylor, Liverpool----------L 10
Nov. 29—Billy Exley, Newcastle---------L 10
Dec. 13—Jack Phillips, Abergavenny-- W 10

BILL BURNS

Australian Welterweight

1945

Nov. 3—Dick Hanshire, Melbourne----KO 3
Nov. 24—Mick Knowles, Melbourne-----W 4
Dec. 15—Al Kirk, Melbourne----------L 6

1946

Jan. 12—Len Clover, Melbourne-------KO 2
Jan. 19—Al Kirk, Melbourne----------L 6
Mar. 16—Noel Doran, Melbourne --------W 6
June 29—Fred LaRose, Melbourne--------L 6
July 31—Ern Allen, Melbourne----------L 8
Dec. 7—Alex Nimmo, Melbourne-----KO 6

1947

June 2—Stan Burton, Melbourne------KO
July 12—Lou Daniels, Melbourne------KO 3
Sept. 13—George Sands, Melbourne--KO by 9
Nov. 15—George Sands, Melbourne--KO by 9

1948

Jan. 3—Jack Bridges, Melbourne ------L 12
Mar. 13—Owen Moase, Newcastle --KO by 11
June 5—Ken Murphy, Melbourne --KO by 6

TOMMY BURNS

(Geoffrey Murphy)

Australian welterweight champion

Born, May 19, 1922, Mullumbiny, N. S. W.

1938

May 21—Sonny Close, Brisbane----------W 4
June 11—Chris Dowling, Brisbane-----KO 2
July 9—Len Fogarty, Brisbane---------KO 1

1939

Jan. 20—Jack Conway, Brisbane--------KO 1
Feb. 3—Ron Baker, Brisbane----------W
Mar. 3—Sonny Close, Brisbane--------KO 1
March 31—Bud Anderson, Brisbane------W 4
May 19—Lisle Law, Brisbane----------D 6
June 23—Ron Baker, Brisbane----------KO 2

1941

Jan. —Luke Brown, Brisbane--------KO 5
Feb. —Bob Clapham, Brisbane--------KO 5
Apr. 18—Lisle Law, Brisbane--------KO by 10
June 13—Paddy Hooper, Brisbane------KO 3
July 18—Jim Locke, Brisbane ---------KO 5
Aug. 22—Tommy Hunter, Brisbane------W 12
Dec. 12—Jimmy Dundee, Brisbane-----KO 6

1942

Mar. 20—Archie Rash, Brisbane--------KO 3
Apr. 24—Tommy Johns, Brisbane------KO 9
June 19—Jimmy Day, Brisbane---------KO 9
Aug. 7—Billy de Belin, Brisbane------KO 5
Aug. 28—Tommy Hunter, Brisbane--------D 12
Sept. 18—Billy Fadden, Brisbane-------KO 12
Nov. 6—Jimmy Dundee, Brisbane-----KO 1
Dec. 11—Rush Milling, Brisbane---------W 12

1943

Feb. 19—Rush Milling, Brisbane-------KO 2
Aug. 27—Bobby Rivers, Brisbane-------KO 4
Sept. 18—Terry Reilly, Melbourne------KO 7
Oct. 29—Tommy Hunter, Brisbane-----KO 10

1944

July 14—Carl Dell, Brisbane----------KO 5
Aug. 18—Laurie Peterson, Brisbane----KO 1
Sept. 2—Ron Heron, Sydney----------KO 4
Sept. 16—Bill Hebbard, Sydney---------KO 8
Dec. 8—Vic Colteaux, Brisbane--------KO 5
Dec. 28—Al Moran, Brisbane----------KO 4

1945

Oct. 13—Vic Coltaux, Melbourne--------W 12
Nov. 3—Jimmy Brunt, Sydney----------W 12
Dec. 28—Al Moran, Brisbane----------KO 4

1946

Feb. 2—Vic Patrick, Sydney-------KO by 9
(Australian Welterweight Title)
May 25—Clarrie Gordon, Sydney--------W 12
Aug. 31—Clarrie Gordon, Sydney------KO 3
Oct. 11—Jackie Daniels, Brisbane------W 12

1947

Jan. 13—Ronnie James, Sydney--------LF 4
Feb. 3—Hockey Bennell, Sydney------KO 4
(Australian welterweight title)
Mar. 3—O'Neill Bell, Sydney----------KO 11
Sept. 22—Eddie Marcus, Sydney--------KO 8

1948

Mar. 1—Benny Evans, Sydney ---------WF 6
Mar. 22—Benny Evans, Sydney ----------L 12
May 3—Bob Maloney, Sydney---------KO 3
Sept. 20—Mickey Tollis, Sydney----------D 12
Oct. 19—Mickey Tollis, Sydney---------W 15
Australian welterweight title)

TOMMY BURNS

Stockton, England, Featherweight

1946

July 15—Jimmy Cole, Waltham-----KO by 3
Aug. 8—Harry Croker, Newcastle--------W 10
Sept. 6—Mickey Malone, MiddlesboroughW 10
Dec. 27—Billy Todd, Middlesbrough-----W 8

1947

Jan. 24—Jackie Robertson, Middlesb'gh--L 8
Feb. 22—Tommy Madine, Belfast---------W 8
Mar. 7—Joe Kay, Middlesbrough-------W 8
Apr. 4—Jack Lee, Middlesbrough-------W 8
May 9—Frank Kelly, Stockton----------L 8
June 16—Mickey Malone, W. Hartlepool-W 8
Aug. 4—Eddie Dumazel, W. Hartlepool-D 8
Sept. 1—Jackie Robertson, W. Hartlep'l-W 8
Sept. 25—Ronnie Taylor, Liverpool -----W 10
Oct. 30—Jimmy Stubbs, Liverpool------KO 8
Dec. 4—Bert Jackson, Liverpool --------D 10

1948

Feb. 13—Frank Kelly, Blackpool ---------L 10
Feb. 27—Black Bond, Blackpool ---------W 10
June 14—Frank Kenny, W. Hartlepool --KO 4
July 12—Ray Fitton, W. Hartlepool -----W 8
Aug. 9—Jean Machtelinck, W. Hartlepool ----------W 8
Oct. 25—Frank Kelly, Middlesbrough---W 8
Nov. 22—Eddie Dumazel, Mid'sbrough---W 8
Dec. 6—Ray Famechon, Nottingham ----------KO by 7

TREVOR BURT

Ogmore Vale, Wales, Light-Heavyweight

Began boxing 1934. For early record see 1948 Ring Record Book.

1947

Jan. 2—Billy Mayne, Watford ----------F 4
Jan. 6—Bryn Morris, Exeter----------W 8
Jan. 20—Frank Johnson, Bury St. Edm..KO 5
Feb. 7—Jimmy Carrol, Exeter----------W 8
Feb. 17—Ginger Sadd, Bury St. Edm-----L 10
Mar. 4—Frank Hough, Beckenham------L 7
Mar. 17—Charley Knock, Bury St. Edm---L 10
Mar. 24—Ben Valentine, Leichester------D 8
Mar. 29—Jim Lydon, Jersey----------NC
Apr. 14—Sid Claridge, Gloucester-------KO 4
Apr. 17—Ginger Sadd, Wealdstone-------L 8
July 7—Tommy Davies, Bristol---------D 10
Aug. 11—Paddy Roche, Yeovil----------D 8
Sept. 17—Johnny Williams, Rugby --KO by 2
Sept. 27—Ron Cooper, Danelly ------KO by 3

1948

Feb. 10—Joe Hart, Watford ----------KO by 5
Feb. 24—Ginger Sadd, Ipswich ----------L 8
Mar. 3—Pat Stribling, Croydon------KO by 2
Mar. 15—Reg Spring, Luton ---------KO by 6
Mar. 18—Nutty Curran, Exeter ----------W 8
Mar. 23—Ronnie Croad, Watford ---------W 8
Mar. 30—Ollie Williams, West Ham-------L 8
May 25—Gene Fowler, Watford ----------L 8
June 22—Noel Wagener, Exeter ----------W 6
July 19—Don Cockell, Southampton-KO by 1
Sept. 2—Peter Lilley, Exeter -------KO by 1
Sept. 27—Don Trapnell, Bath----------L 8
Oct. 11—Ginger Sadd, Gr. Yarmouth----------KO by 6
Nov. 1—Moss Lees, Cirencester---------W 6
Dec. 17—Harry Elsworth, Plymouth-----D 8

ALEX BUXTON

Watford, England, Middleweight

Born, May 10, 1925.

1946

Sept. 22—Colin Hoddy, Adelaide --------KO 4
Sept. 29—George Allen, Sydney ----------L 12
Oct. 24—Young Milo, Adelaide ----------W 12
Jan 26—Dave Sands, Sydney ----------L 12
Mar. 16—Ritchie Sands, Sydney--------KO 1
May 25—Jack Johnson, Sydney-----KO by 8
Aug. 28—Alby Hollister, Watford--------KO 2
Sept. 20—George Dilks, Watford--------KO 3
Oct. 10—Alby Hollister, Watford--------W 8
Nov. 6—Len Harrison, Clapham--------W 8
Nov. 26—Johnny Houlton, London -----KO 4

1947

May 19—O'Neill Bell, Sydney----------L 12
June 17—Max Cameron, Sydney--------KO 12
July 3—Tommy Ward, Leichhardt-----W 12
Sept. 15—Bede Welsh, Sydney ----------KO 11
Oct. 25—Ritchie Sands, Newcastle ----KO 10
Nov. 8—Ritchie Sands, Newcastle ----KO 3
Nov. 29—Dave Sands, Newcastle ---------L 12
Dec. 3—Alabama Kid, Adelaide--------W 12
Dec. 17—Jack Johnson, Adelaide --------W 12

1948

Jan. 21—Alabama Kid, Adelaide --------W 12
Jan. 28—Ross Pippett, Adelaide ---------L 12
Oct. 26—Bert Saunders, West Ham----WF 4
Nov. 8—Ron Grogan, Kentish Town----KO 5
Nov. 19—Lucien Krawczyk, Manchester-W 10

BERT BUXTON

Norwich, England, Welterweight

1946

June 17—Frankie O'Connor, Norwich --KO 2
June 29—Charley Hubbard, Ipswich ---KO 1
July 3—Ernie Ward, Brandon ----------KO 5
Aug. 3—Bob Pullen, Brighton ---------KO 2
Aug. 29—Arthur Harvey, Leighton Buzzard ----------KO by 2
Sept. 9—Tommy Shaw, Norwich------KO 2
Oct. 7—Billy Kid Brooks, Norwich------D 8
Oct. 21—Billy Gunn, Norwich----------W 8
Nov. 18—Harry Brooks, Norwich--------KO 2
Nov. 25—Vic Manini, Norwich ------KO by 3

1947

Mar. 13—Eric Hall, Cambridge----------L 8
Mar. 31—Al Binney, Bury St. Edm-----KO 1
Apr. 21—Billy Westwood, Gr. Yarm'th--KO 3
Apr. 28—Tickey Thompson, Bury St. Ed..L 10
May 29—Jackie Hart, Norwich----------W 8
July 28—Harry Darkie Reeve, Bungay-KO 9
Sept. 11—Bob Fordham, London--------KO 4
Sept. 16—Harry Reeve, Norwich --------D 8
Nov. 4—Eric Hall, Ipswich ----------L 10

1948

Apr. 15—Hugh Kirk, Cambridge --------L 8
June 7—Darkey Reeve, Bungay ---------L 10
Oct. 11—Morley Nightingale, Yarmouth-W 8
Nov. 22—Joe Beckett, Diss----------L 8

BILLY CALDICOTT

Hull, England, Lightweight

1947

Jan. 16—Tony Gould, Ramsgate --------W 8
Mar. 29—Jud Hill, Canterbury ---------W 6
May 19—Billy Pattison, Hull ----------W 6
June 6—Billy Elward, Hove----------WF 4
Aug. 12—Peter Corrigan, Wembley ---KO 1
Oct. 8—Sammy Ervin, Eastbourne --KO 6
Nov. 11—Teddy Larkham, West Ham --KO 7
Nov. 21—Eddie Oliver, Plumstead -----KO 6

1948

Jan. 20—Billy Marlow, West Ham------KO 5
Feb. 9—Charley Wingrove, Leyton ----KO 7
Mar. 3—Cliff Anderson, Croydon---KO by 3
Mar. 18—Des Garrard, Paddington------L 8
June 18—Selwyn Evans, Canterbury ----W 8
Aug. 12—Arthur Wright, Peterborough --D 6
Aug. 27—Hyman Williams, Bognor Regis-L 8
Sept. 27—Billy Jones, Cheltenham------KO 1
Nov. 16—Hal Bagwell, Cheltenham------L 8
Dec. 2—Stan Hibbert, Rochester---KO by 4

DON CAMERON

Glasgow, Scotland, Lightweight

1948

May 1—Billy Gunn, Glasgow ------KO by 2
May 9—Sammy Welsh, Glasgow ------D 6
May 15—Jim Bryce, Glasgow ----------W 6
May 31—Willie Devanney, Dunfermline-W 10
June 2—Billy McDonald, Glasgow ------L 8
June 16—Billy Gunn, Perth ----------KO 4
June 19—Jackie Millar, Glasgow ---------KO 4
July 9—Jim Moffatt, Airdrie ---------KO 3
July 15—Pat Kelly, Kirkcaldy ----------D 6
July 21—Tony McTigue, Aberdeen ------W 8
Aug. 20—Harry Hughes, Airdrie ---------W 8
Sept. 4—Harry McLaughlin, Glasgow--KO 6
Sept. 17—Harry Hughes, Glasgow -------L 10
Oct. 21—Bert Hornby, Liverpool ---KO by 2

Nov. 16—Jackie Marshall, Edinburgh ---L 8
Nov. 27—Gerry Smyth, Belfast----------WF 2
Dec. 15—Emmet Kenny, Glasgow------KO 1

JIM CAMPBELL

Glasgow, Scotland, Featherweight

1947

June 21—Jim Storrie, Glasgow --------KO 1
June 28—Owen Durkins, Glasgow ------W 6
July 22—Johnny Fuller, Aberdeen -----W 6
Aug. 22—Willie Myles, Paisley --------W 6
Oct. 8—Benny Lacey, Glasgow --------W 6
Dec. 6—Willie Myles, Glasgow -------KO 1
Dec. 15—Ritchie McCulloch, Glasgow ---W 6

1948

Jan. 17—Ritchie McCulloch, Glasgow ---W 10
Feb. 21—Billy Wells, Glasgow ---------KO 4
Apr. 14—Dennis Timoney, Paisley ------W 6
Oct. 25—Jim Dwyer, Falkirk-----------L 6
Nov. 18—Jimmy Green, Liverpool---KO by 2

EDDIE CARDEW

Holloway, England, Welterweight

1947

Jan. 28—Bert Thomas, West Ham-------D 8
Feb. 6—Nelson Roach, Eastbourne------W 8
Feb. 25—George Bissett, West Ham----KO 6
Apr. 10—George Bissett, Bournemouth--W 6
Apr. 14—Eric Kitching, Oxford----------W 8
May 6—Ivor Thomas, Wembley---------D 6
May 12—Eric Kitching, Oxford---------KO 2
May 29—Ray Stokes, London----------KO 1
June 8—Al Riches, Guernsey-------KO by 4
July 7—Stan Davis, Wembley----------L 10
July 24—Eric Hall, London-----------L 6
Sept. 15—Billy Hall, Oxford ----------W 8
Dec. 4—Jimmy Brunt, Rochester --------L 8
Dec. 15—Tony Hestor, Kentish Town ---KO 2

1948

Jan. 12—Tony Hestor, Leyton ---------KO 2
Feb. 3—Darkey Reeve, West Ham -----KO 5
Feb. 17—Dave Fisher, Tunbridge Wells-KO 3
May 10—Alf Danahar, Oxford ----------L 8
Aug. 12—Herbie Smith, Mile End ------KO 2
Aug. 24—Billy Hall, Southsea ---------KO 5
Sept. 9—Ginger Ward, Mile End --------W 8
Oct. 7—Don Smith, Rochester----------W 8
Nov. 11—Jack Phillips, Islington-------KO 2
Dec. 2—Gordon Ashun, Islington------KO 1
Dec. 16—Alf Taylor, Islington---------KO 1

DON CARR

South African Welterweight Champion

Born, November 8, 1923.

1945

Oct. 20—Johnny Pieters, Johannesburg-L 6
Nov. 3—Jack Botha, Johannesburg ----W 4
Dec. 1—George Bushney, Johannesburg-L 6
Dec. 17—Smiler Meyer, Pretoria --------L 4

1946

Apr. 4—Stan Geoghegan, Johannesburg-W 4
Apr. 18—Mickey Bell, Johannesburg ----W 4
May 18—Stan Geoghegan, Johannesb'g-KO 3
July 22—Bill Geoghegan, Johannesburg-D 6
Sept. 21—Bob Bradley, Johannesburg ---W 6
Nov. 23—Bob Ramsey, Johannesb'rg-KO by 6

1947

Mar. 3—George Angelo, Johannesburg-KO 1
Apr. 16—George Angelo, Johannesburg -L 6
Dec. 13—John Mervyn, Johannesburg--D 6

1948

Jan. 24—Maurice Ouezman, Jhnsburg..W 6
Feb. 21—Maurice Ouezman, Jhnsburg---W 6
May 14—Maurice Ouezman, Durban ----W 6
Sept. 18—Pier van Staden, Johannesburg-W 6
Nov. 6—Alf James, Johannesburgh------L 10
Nov. 29—Alf James, Johannesburg-------W 12
(South African welterweight title)

JAKE CARR

Thornaby, England, Welterweight

1946

Mar. 27—Jim Bryan, London----------KO 3
May 29—Ron Ratton, High Wycombe --KO 6
June 26—Don Smith, High Wycombe---D 8
Nov. 8—Billy Armstrong, Middlesbrough W 8
Nov. 22—Neil McCearn, Middlesbrough --D 8
Dec. 20—Neil McCearn, Middlesb'gh-KO by 1

1947

Feb. 14—Chad Savery, Middlesbrough-KO 4
Feb. 28—Bobby Blair, Middlesbrough---W 8
Mar. 28—Tommy Downes, Middlesb'gh--W 8
Apr. 18—Mick Gibbons, Middlesbrough--D 8
May 8—Stan Hawthorne, Newcastle----D 8
June 23—Rugger North, W. Hartlepool--W 8
July 21—Call Johnson, W. Hartlepool---W 8
Aug. 21—Jimmy Molloy, Liverpool--KO by 2
Sept. 22—Joe Cassidy, W. Hartlepool ----L 8
Dec. 15—Neil McCearn, Middlesbrough--D 8

1948

Jan. 30—Stan Hawthorne, Middlesbr,h---L 8
June 7—Billy Hill, W. Hartlepool -------W 8
June 21—Neil McCearn, W. Hartlepool ---L 8
Sept. 10—Alf Marsh, W. Hartlepool -----D 8
Oct. 11—Alf Marsh, Middlesbrough-----W 8
Dec. 6—Danny McKay, Middlesbrough NC 4

JOHNNY CARRINGTON

Nottingham, England, Lightweight

1947

Feb. 6—Fred Holmes, Swadlincote ---KO 3
Mar. 18—Norman Tuck, Grimsby -------W 8
Mar. 25—Billy Slaney, Sutton ---------W 8
May 14—Les Hoskins, Sheffield -------KO 2
July 8—Mias Johnson, Spalding -------W 8
Nov. 3—Mias Johnson, Sutton ---------W 8
Nov. 24—Steve Innes, Bedford --------KO 5
Dec. 1—Harry Brown, Derby ----------L 8

1948

Jan. 12—Benny Richards, High Wycombe ---------W 6
Jan. 15—Emmett Kenny, Liverpool------D 8
Jan. 23—Jackie Ryder, Blackpool--KO by 5
Feb. 2—Reg Quinlan, Walsall----------L 8
Feb. 9—Claude Dennington, Leyton-----L 8
Feb. 16—Billy Crapper, Luton----------W 6
Feb. 19—Des Garrod, Paddington-------L 8
Feb. 26—Johnny Borrill, Scunthorpe ---D 6
Mar. 5—Darkey Sullivan, Leamington---L 6
Mar. 15—Bob Hickey, Luton-----------W 6
Mar. 22—Darkey Sullivan, Derby-------L 6
Mar. 25—Maurice Jones, Liverpool------L 8
Mar. 31—Billy Crapper, Slough---------KO 6
Apr. 13—Mias Johnson, Spalding-------L 6
Apr. 16—Mick Green, Preston----------W 8
May 1—Mias Johnson, Clipstone------KO 4
May 31—Jackie Evans, Rushden--------L 6
July 5—Sid Williams, Llanelly---------L 8

JIMMY CARROL

Manchester, England, Light-Heavyweight

1946

Sept. 24—Taffy Woods, Worthing --------W 10
Nov. 21—Jock Taylor, Watford --------KO 3

1947

Jan. 6—Reg Spring, Exeter----------L 10
Feb. 7—Trevor Burt, Exeter----------L 8
Apr. 12—Ginger Sadd, King's Lynn-----L 8
Apr. 18—Ben Valentine, Penzance------W 8
May 2—Reg Spring, Torquay----------W 10
May 30—Jack Lewis, Penzance---------W 8
Aug. 12—Johnny Williams, Wembl'y-KO by 5
Aug. 28—Reg. Spring, Penzance --------W 8
Sept. 15—Reg Spring, Oxford ----------D 8
Oct. 14—Reg Spring, Rugby ----------W 8
Nov. 3—Johnny Williams, Leicester ----------KO by 5
Dec. 15—Koffi, Kiteman, Weston------WF --
Dec. 22—Reg Spring, Cheltenham------KO 3

1948

Jan. 12—Don Cockell, High Wycombe---D 6
Feb. 2—Ernie Woodman, Leyton--------L 8
Feb. 17—Don Cockell, Tunbridge-----KO by 4
Mar. 18—Lloyd Barnett, Paddington KO by 1
Apr. 12—Gene Fowler, Bedford----------W 8
Nov. 1—Dennis Powell, Blackburn----KO 2
Dec. 6—Dennis Powell, Preston--------W 8

BILLY CARROLL

Doncaster, England, Middleweight

1946

Sept. 19—Charley Hall, Newcastle -------L 8

1947

Jan. 20—Don Cockell, Cirencester -KO by 5
Dec. 1—Johnny McKenna, London ----W 6

1948

Jan. 15—Albert Southall, Smethwick ..KO 6
Jan. 19—Chris Adcock, Derby .....W 8
Mar. 11—Geoff Heath, Smethwick .....W 8
Mar. 22—Johnny Murdock, Derby .....KO 3
May 27—Hal Bairstow, Doncaster .....W 6
June 4—Billy Kelly, Aberdeen .....KO 7
Aug. 19—Chris Adcock, Doncaster ....KO 5
Sept. 7—Roy Peterson, Birmingham ...KO 6
Oct. 25—Billy Stevens, Leeds .....L 8

EDDIE CARSON

Edinburgh, Scotland, Bantamweight

1946

Jan. 16—Billy Moore, Glasgow.....KO 3
July 11—George Parkes, Aberdeen.....W 10
Aug. 6—Bobby McDonald, Aberdeen....W 10
Sept. 12—Jimmy Dunn, Leith.....L 6
Sept. 28—Jim Cater, Glasgow.....W 10
Oct. 12—Paul Jones, Glasgow.....KO 3
Dec. 17—Jimmy Stewart, Edinburgh.....L 10
Dec. 26—Billy Baker, Newcastle.....W 8

1947

Jan. 31—Willie Rigby, Blackpool..KO by 4
Aug. 7—Jim Clinton, Kirkcaldy.....W 6
Sept 6—Jimmy Kelly, Perth .....KO 2

1948

Jan. 31—Jackie Briers, Glasgow.....KO 5
Feb. 28—Billy Birch, Glasgow.....KO 4
Mar. 8—Ike Weir, Belfast.....KO 4
Mar. 10—Billy Wells, Dunfermline.....KO 1
Mar. 13—Paul Jones, Glasgow.....KO 3
Mar. 16—Johnny Summers, Edinburgh KO by 5
Apr. 3—Bobby McGhee, Glasgow.....KO 1
Apr. 10—Jack Duffy, Glasgow.....KO 2
Apr. 23—Pat Cahill, Glasgow.....KO 1
May 9—Max Brady, Glasgow.....WF 6
June 11—Willie Myles, Aberdeen.....KO 1
June 19—Paul Irving, Glasgow.....KO 1
July 15—Ritchie McCulloch, Kirkcaldy W 6
Aug. 7—Andy McCulloch, Glasgow...KO 2
Aug. 16—Dennis Stansil, Falkirk.....KO 5
Sept. 11—Dickie Davies, Glasgow.....KO 3
Oct. 17—Johnny Smith, Glasgow.....KO 2
Oct. 27—Benny Lacey, Glasgow.....KO 5
Nov. 23—Chic Stewart, Edinburgh.....L 8
Dec. 17—Norman Sellas, Glasgow.....D 6
Dec. 20—Billy Hill, Hamilton.....W 6
Dec. 25—Willie Myles, Glasgow.....W 6

JOE CARTER

Mitcham, England, Featherweight

1946

Mar. 5—Jimmy Lewis, London .....WF 2
Mar. 26—Gary Roche, London .....KO 2
Apr. —Moe Walker, Rugby .....KO 3
June 4—Eddie Dumazel, Harringay ....W 4
June 12—Dick Grant, Brighton .....KO 2
Aug. —Ivor Simpson, Redruth.....KO 6
Aug. 28—Cliff Morris, Merthyr.....W 8
Oct. 14—Tommy Plowright, Epsom ....KO 3
Nov. 5—Charley White, Clapham.....KO 6
Dec. 2—Eric Powell, London.....KO 5

1947

Feb. 1—Frank Dormont, Paris.....KO 3
Feb. 24—Roger Tison, Jersey.....L 8
Mar. 27—Ronnie Clayton, Liverpool KO by 5

1948

Oct. 25—Morty Kelleher, Bogner.....LF 7
Nov. 3—Arthur Gould, Croydon.....L 8

JOE CASSIDY

Glasgow, Scotland, Welterweight

1946

Aug. 6—Billy Watt, Aberdeen.....W 10
Aug. 22—Jim Sheppard, Glasgow.....W 6
Nov. 9—Billy Hill, Glasgow .....W 10

1947

Jan. 11—Chad Savoury, Glasgow.....KO 6
Feb. 1—Johnny Proffett, Glasgow.....KO 2
Feb. 20—Gordon Ashun, Liverpool.....W 8
Mar. 18—Ric Sanders, Aberdeen.....W 8
May 22—Dick Shields, Liverpool.....W 8
June 7—Danny McKay, Glasgow.....W 10
June 12—Ric Sanders, Liverpool.....L 8
Aug. 14—Alf Taylor, Liverpool.....W 8
Aug. 25—Danny Cunningham, W. Hartlepool .....W 8
Sept. 18—Dave Edwards, Liverpool ....LF 1
Sept. 22—Jake Carr, W. Hartlepool .....W 8
Sept. 30—Jim Sheppard, Kirkcaldy .....L 8
Oct. —Dave Edwards, Liverpool .....L 10
Oct. 29—Jackie King, Glasgow.....KO 4
Dec. 1—Cyril Gallie, London .....KO by 7

1948

Jan. 28—Neil McCearn, Dunfermline.KO 1
Feb. 6—Dick Shields, Blackpool.....W 10
Apr. 8—Gordon Ashun, Liverpool.....W 8
Apr. 14—Billy Ross, Paisley .....W 8
May 5—Joe Baillie, Glasgow.....KO 3
May 19—Jim Sheppard, Glasgow....KO by 7
May 26—Sammy Sullivan, Paisley.....W 6
July 16—Sammy Sullivan, Manchester...L 6
Sept. 27—Alf Taylor, Preston.....WF 6
Oct. 12—Jeff Tite, Leicester.....L 8

GEORGE CASSON

North Shields, England, Middleweight

1947

Aug. 4—Jimmy George, W. Hartlepool ..W 8
Aug. 25—Harry Allison, W. Hartlepool ..D 8

1948

Jan. 26—Eric Bell, W. Hartlepool .....KO 4
May 3—Bert Ingram, W. Hartlepool ...W 6
May 20—Bert Ingram, Sunderland .....W 6
May 31—Bert Ingram, Newcastle .....W 6
June 19—Hary Smart, Sunderland .....KO 2
July 10—Jack Cannister, Sunderland...KO 4
July 31—Tommy Whelan, Sunderland .KO 4
Aug. 28—Harry Ainsworth, Sunderland.KO 8
Oct. 4—Danny O'Brien, Newcastle ...KO 2
Oct. 16—Doug Myers, Sunderland.....L 8
Oct. 25—Ronnie Riley, Preston.....D 8
Nov. 18—Billy Watt, Preston.....KO 3
Dec. 6—Ronnie Riley, Preston.....KO by 6

ALEX CEFF

Australian Lightweight

1946

July 17—Jack Skidmore, Melbourne ...W 4

1947

Feb. 8—Fred Wylde, Melbourne .....W 4
June 25—Jack Rodgers, Melbourne ....KO 8
Aug. 16—Cliff Jones, Melbourne .....L 10
Sept. 17—Young Beveridge, Melbourne ..L 10

1948

Jan. 31—Joe Wetherall, Melbourne ....W 8
May 22—Young Beveridge, Melbourne ..L 10
June 2—Jack Rodgers, Melbourne .....W 10
July 14—Jack Rodgers, Melbourne .....D 10
Aug. 14—Scudda Cowan, Melbourne ...W 8
Sept. 8—Young Beveridge, Melbourne ..W 8
Oct. 9—Allan Stewart, Melbourne ....W 10
Nov. 3—Young Beveridge, Melbourne...D 10

ALF CHAPMAN

Slough, England, Lightweight

1947

June 6—Jack Maude, Morley.....W 6
July 24—Johnny Drew, London.....D 6
Aug. 7—Patsy Haywood, London.....KO 3
Aug. 18—Harry Warren, London.....W 3
Aug. 18—Tommy Jones, London.....W 3
Aug. 25—Les Braybrook, London.....KO 1
Sept. 4—Bob Pearson, London.....W 6

1948

Oct. 27—Johnny Smallwood, High Wyc. LF 2
Nov. 2—Mickey Forrester, West Ham....L 6

ROBERT CHARRON

French Middleweight

Born, Buxerolles, June 23, 1918.

1942

Aug. 2—Faber, St. Sauvant .....KO 2
Sept. 29—Choquet, Poitiers .....KO 1
Oct. 11—L. Flamand, Poitiers .....KO 6
Oct. 27—J. Maison, Poitiers .....KO 2
Nov. 28—Bukala, Paris .....KO 1

1943

Jan. 15—L. Tassart, Poitiers .....W 10
Feb. 16—Danis, Poitiers .....KO 1
Feb. 27—d'Hainaut, Rheims .....KO 1
Mar. 20—Serin, Paris .....KO 5
Apr. 18—de Staercke, Rheims .....KO 2
May 4—Bernier, Poitiers .....KO 1
May 22—E. Leclercq, Paris .....W 10

June 19—Bocquiot, Rheims .....KO 1
July 24—E. Leclercq, Poitiers .....D 10
Oct. 30—L. Tassart, Paris .....W 10
Nov. 20—S. Robin, Paris .....KO 1
Dec. 11—Pojinsky, Paris .....KO 2
Dec. 18—Corsin, Paris .....KO 8

1944

Feb. 5—Boussemart, Paris .....KO 1
Mar. 4—R. Renard, Paris .....KO 1
Mar. 11—Kid Clotaire, Paris .....KO 1
Mar. 29—Raadchelders, Paris .....KO 4
Apr. 9—Kid Janas, Paris .....W 10
May 24—Al Renet, Paris .....W 10
July 2—Degouve, Paris .....KO 9
Sept. 17—Hoppe, Paris .....KO 6
Oct. 8—Ouezmann, Paris .....KO 5
Nov. 1—Momber, Paris .....KO 1
Dec. 1—Tenet, Paris .....W 12

1945

Jan. 26—Despeaux, Paris .....W 12
June 17—A. Diouf, Paris .....L 12
Nov. 11—Pankowiack, Paris .....D 10

1946

Feb. 10—F. Lemmens, Paris .....KO 3
Feb. 22—Laurent Dauthuille, Paris .....L 10
May 5—G. Selhorst, Marseilles .....KO 2
May 25—Marcel Cerdan, Paris .....L 12
July 7—Italo Palmarini, Paris....W (dis.) 7
July 12—Jimmy Ingle, Dublin .....KO 9
Oct. 28—Laurent Dauthuille, Paris.....L 10
Dec. 15—Kid Tunero, St. Etienne.....W 10

1947

Feb. 2—F. Demeyer, Paris .....KO 3
Mar. 15—Leon Fouquet, Brussels .....KO 4
Apr. 23—F. Demeyer, Brussels .....KO 5
May 4—Freddie Price, Paris .....LF 2
Dec. 6—Cyrille Delannoit, Brussels.....L 10
Dec. 17—Luc van Dam, Amsterdam.....L 10

1948

Feb. 23—Robert Villemain, Paris.....L 10
Mar. 25—R. Battaglia, Paris.....KO 7
Apr. 12—Laurent Dauthuille, Paris.....L 10
May 14—Jean Stock, Paris.....W 10
Dec. 13—Jean Stock, Paris.....KO 4

ALFRED CLARKE

Bow, England, Featherweight

1947

Jan. 7—Johnny Hudson, West Ham.....L 8
Jan. 13—Jimmy Wilde, Oxford.....D 6
Jan. 16—Johnny O'Gara, Ramsgate.....W 8
Jan. 27—Garry Roche, Bournemouth.....L 8
Feb. 4—Johnny Hudson, West Ham.....L 8
Feb. 27—Patsy Hayward, Bermondsey...D 6
Mar. 4—Tommy Williams, West Ham..KO 3
Mar. 19—Les Braybrook, Lime Grove....L 8
Mar. 27—Freddie Hicks, Bermondsey....L 6
Apr. 2—Johnny Hudson, Hove.....L 8
June 9—Johnny Rendall, Wembley.....L 4
June 17—Dave Watkins, Willesden.....KO 3
June 25—Fred Guy, Dagenham.....KO 3
Aug. 21—Joe Walsh, London.....KO 4
Sept. 4—Billy Barnard, London.....L 6
Sept. 10—Jackie Evans, London.....KO by 5
Nov. 4—George Small, Gr. Yarmouth ...W 10
Nov. 17—Johnny O'Gara, Leyton .....W 4
Nov. 24—Billy Daniels, Kentish Town ...W 8

1948

Jan. 19—Jackie Sutton, Cheltenham..KO 1
Jan. 29—Johnny Kent, Bermondsey.....L 6
Feb. 18—Harry Warren, Islington.....D 6
June 25—Billy Daniels, Bognor Regis...W 6
July 5—Billy Daniels, Mile End.....W 6
July 29—Stan Salter, Mile End.....L 6
Oct. 28—Peter Fay, East India.....KO by 3
Nov. 11—Freddie Hicks, Bermondsey ....L 8
Nov. 22—Jimmy Murray, Leyton.....L 6
Dec. 7—Stan Salter, Walworth .....L 8
Dec. 14—Billy Cooke, Croydon.....W 6

BOBBY CLARKE

Australian Lightweight

1946

Jan. 12—Jack Willis, Melbourne.....L 4
Mar. 23—Bill Dunlop, Melbourne.....W 4
June 1—Johnny Flynn, Melbourne.....L 4
June 29—Frank Courts, Melbourne.....L 4
July 13—Les Peers, Melbourne.....KO 2
July 17—Frank Courts, Melbourne.....L 6
Oct. 9—Goy Glover, Melbourne .....KO 3
Oct. 12—Alfie Sands, Melbourne .....D 8

1947

Jan. 18—Limpy Walker, Melbourne.....L 10
July 23—Chris O'Shea, Melbourne.....L 6

1948

Apr. 21—Frank Courts, Melbourne.....KO 1
May 5—Jack Rennie, Melbourne.....L 8
May 19—Young Mack, Melbourne.....L 8

FRANK CLARKE

Australian Welterweight

1946

Dec. 21—Frank Kinuane, Melbourne ....W 4

1947

Feb. 15—Ron Milton, Melbourne .....L 4

1948

Apr. 7—Les Peers, Melbourne .....W 6
May 15—Danny Shaw, Melbourne .....W 8
June 16—Pat Donovan, Melbourne .....W 8
July 31—Jack Beveridge, Melbourne ...W 8
Sept. 4—Alex Nimo, Melbourne .....W 10
Oct. 2—Jack Rennie, Melbourne .....W 10
Dec. 11—Gus Janssen, Melbourne.....W 12

RONNIE CLAYTON

British Featherweight Champion. Born, Blackpool, England, Feb. 9, 1923.

1941

Jan. 3—Al Sinclair, Blackpool.....D 4
Jan. 17—Al Sinclair, Blackpool.....W 6
Mar. 16—All Sinclair, Liverpool.....KO 5
Mar. 21—Ginger O'Brien, Blackpool...KO 3
May 2—Jimmy Hines, Blackpool.....W 6
June 8—Billy Maine, Liverpool.....W 6
July 29—Billy Todd, Liverpool.....KO 4
Aug. 10—Kid Wood, Liverpool.....KO 2
Aug. 30—Norman Lewis, Blackpool.....L 10
Oct. 12—Mickey Jones, Liverpool.....KO 2
Nov. 7—Ginger McDermott, Blackpool KO 3
Nov. 11—Jim Alexander, Blackpool.....KO 2
Nov. 28—Billy Mayne, Blackpool.....W 8

1942

Feb. 27—Frank Walker, Blackpool.....W 8
Mar. 20—Dick Hughes, Blackpool.....KO 3
Mar. 29—Billy Hodgson, Liverpool.....KO 3
Apr. 17—Ronnie Bishop, Blackpool.....W 10
May 8—Mickey O'Neil, Blackpool.....KO 5
June 1—Tommy Plowright, Liverpool..W 8
June 21—Pat Palmer, Liverpool.....KO 2
July 2—Willie Grey, Liverpool.....KO 5
July 19—Les Johnson, Liverpool.....W 10
Aug. 3—Les Johnson, Liverpool.....W 10
Aug. 24—Willie Smith, Liverpool.....W 8
Sept. 17—Tony Roberts, Liverpool.....W 8
Oct. 29—Willie Smith, Liverpool.....KO 7
Nov. 20—Billy Jenkins, Blackpool.....KO 7

1943

Jan. 22—Eddie Petrin, Blackpool.....KO 1
Feb. 11—George Thomas, Liverpool....KO 3
Mar. 10—Eddie Middle, Liverpool.....KO 5
May 27—Gus Foran, Liverpool.....L 15
June 17—George Thomas, Liverpool...KO 4
July 18—Frank Bonser, Liverpool.....W 10
Aug. 26—Joe Curran, Liverpool.....L 10
Oct. 14—Joe Docherty, Liverpool.....KO 5

1944

Feb. 11—Johnny Rawlings, Blackpool..KO 5
Mar. 10—Jack Chambers, Blackpool ...KO 4
Mar. 25—Wilf Parkin, Liverpool .....KO 4
Apr. 1—Tony Roberts, Blackpool ....KO 4
May 5—Bobby Hinds, Blackpool .....KO 9
June 1—Jimmy Dunn, Liverpool .....KO 2
June 22—Danny Woods, Liverpool .....D 10
Aug. 12—Jackie Paterson, Liverpool..KO by 12

1945

Jan. 12—Syd Kelly, Liverpool.....KO 4
Apr. 5—Frank Benson, Liverpool.....KO 5
June 7—Jim McCann, Liverpool.....W 10
Aug. 27—Charlie Meikle, Liverpool.....KO 3

1946

Feb. 7—Billy Innes, Liverpool.....KO 4
Feb. 14—Paddy Dowdell, Liverpool.....W 10
Apr. 5—Joe Kay, Blackpool.....KO 1
Apr. 8—Eric Powell, Manchester .....L 8
Apr. 18—Frank Kenny, Liverpool.....KO 2
May 23—Freddie Morris, Liverpool.....KO 3
June 20—Bert Jackson, Liverpool .....W 15

July 13—Cliff Morris, Pontypridd.....W 10
Aug. 22—Ben Duffy, Liverpool.....W 15
Sept. 10—Tom Smith, Leeds.....L 10
Oct. 24—Pierce Ellis, Liverpool.....D 10

1947

Jan. 14—Ben Duffy, London.....W 8
Jan. 24—George Pook, Blackpool.....KO 4
Feb. 10—Paul Doginaux, Manchester.....D 8
Mar. 27—Joe Carter, Liverpool.....KO 5
Apr. 28—Ray Famechon, Manchester.....L 10
June 9—Jean Machtelinck, Manchester.....D 10
July 17—Jean Machtelinck, Liverpool.....D 10
Sept. 11—Al Phillips, Liverpool.....W 15
(British and European featherweight titles)
Nov. 7—Enzo Correggiolli, Manchester.....KO 8

1948

Jan. 26—Johnny Molloy, London.....L 8
Mar. 22—Raymond Famechon, Nottingham.....L 15
(European featherweight title)
Apr. 26—Ben Duffy, Newcastle.....L 10
May 26—Jackie Hughes, Paisley.....KO 4
June 11—Cliff Anderson, Manchester.....D 10
Oct. 1—Jean Machtelinck, Manchester L 10

BOB CLEAVER

London, England, Middleweight

Born, The Borough, London, Dec. 4, 1925.

1946

June 25—Frank Baldwin, Brighton.....KO 1
Nov. 19—Johnny Clarke, West Ham.....KO 3
Dec. 3—Jack Lewis, West Ham.....KO by 6

1947

Jan. 28—Johnny McGowan, West Ham..W 8
Feb. 11—Jack Lewis, West Ham.....W 8
Feb. 25—Freddie Price, West Ham.....L 8
Mar. 4—Johnny Boyd, West Ham.....W 8
Apr. 28—Jimmy Davis, Walthamstow.....L 8
May 12—Jim Hockley, Walthamstow.....W 8
May 25—Tommy Farr, London.....WF 4
June 9—Jimmy Davis, Walthamstow.....L 8
Sept. 25—Billy Coulolias, Mile End.....D 8
Oct. 8—Joe Marino, Eastbourne.....W 8
Nov. 4—Bert Saunders, West Ham.....L 10
Nov. 17—Ronnie Croad, Kentish Town..KO 2
Dec. 1—George Dilks, Leeds.....W 8

1948

Jan. 14—Alby Hollister, Islington KO by 3
Jan. 26—Bert Hyland, Leeds.....L 8
Feb. 3—Johnny Boyd, Derby.....L 8
Feb. 10—Doug Myers, West Ham.....W 8
Mar. 11—Harry Davis, Bermondsey.....D 8
Mar. 16—Jim Wellard, West Ham.....KO by 1
Apr. 12—Johnny Boyd, Leyton.....L 8
June 10—Ollie Williams, Mile End.....W 8
June 21—Billy Hall, Mile End.....W 8
July 1—Ron Crogan, Mile End.....D 8
July 15—Johnny Blake, Liverpool.....W 8
July 29—Jimmy Davis, Mile End.....L 8
Aug. 19—Jackie Wilson, Rhyl.....WF 3
Sept. 23—Johnny Blake, Mile End.....D 8
Oct. 25—Ron Pudney, Kentish Town.....L 8
Nov. 19—George Dilks, Manchester.....WF 7

DON COCKELL

Battersea, England, Light-heavyweight

Born, September 22, 1928.

1946

July 18—Sid Watts, Watford.....KO 1
Aug. 28—Ron Baker, Watford.....KO 3
Oct. 10—Jock Taylor, Watford.....L 8
Nov. 23—Paddy Roche, Chard.....W 10
Nov. 25—Reg Spring, Cirencester.....W 10

1947

Jan. 20—Bill Carroll, Cirencester.....KO 5
May 3—Harold Anthony, Newbury.....KO 4
June 9—Ronnie Croad, Wembley.....KO 3
July 7—Ginger Sadd, Reading.....W 6
July 21—Paddy Roche, Weston-Super-Mare.....W 8
July 28—Andy McKenzie, Reading.....KO 10
Aug. 4—Reg Spring, Kettering.....W 8
Aug. 14—Dave Goodwin, Yeovil.....KO by 7

1948

Jan. 12—Jimmy Carrol, High Wycombe..D 6
Feb. 4—Reg Spring, Islington.....L 8
Feb. 17—Jimmy Carrol, Tunbridge Wells.....KO 4
Feb. 23—George Barratt, Newbury.....KO 1
May 10—Koffi Kiteman, Nottingham.....KO 5
May 18—Johnny Williams, Coventry.....W 8
June 14—Battling Igo, Weston.....KO 4
July 5—Dave Goodwin, Nottingham.....KO 2
July 19—Trevor Burt, Southampton.....KO 1
July 27—Johnny Williams, Birming. KO by 2
Sept. 6—Gene Fowler, Southampton.....W 6
Sept. 13—Henry Palmer, Newbury.....KO 5
Oct. 12—Johnny Barton, Leicester.....L 8
Oct. 25—Gene Fowler, Weston.....W 8
Nov. 29—Johnny Barton, Leicester.....W 8
Dec. 7—Doug Richards, Reading.....KO 1

RAY COLEMAN

Australian Featherweight

Born 1928. Began boxing 1944.

1947

Jan. 9—Ted Sprouster, Leichhardt.....D 12
Feb. 13—Danny Simmons, Leichhardt..W 12
Mar. 13—Danny Simmons, Leichhardt..KO 7
May 1—Jackie Wilson, Leichhardt.....D 12
June 5—Jackie Wilson, Leichhardt.....W 12
June 26—Jackie Wilson, Leichhardt.....D 12
July 24—Bernie Grant, Leichhardt.....D 12
Aug. 14—Bernie Grant, Leichhardt.....D 12
Sept. 11—Jackie Wilson, Leichhardt..KO by 11
Nov. 13—Ken Hatcher, Leichhardt.....KO 8
Nov. 27—Ken Wenman, Leichhardt..KO by 11
Dec. 16—Elley Bennett, Brisbane.....NC 8

1948

Jan. 15—Ken Wenman, Leichhardt.....L 12
Feb. 26—Jackie Wilson, Leichhardt.....W 12
Mar. 25—Ted Sprouster, Leichhardt KO by 10
June 3—Charley Ward, Leichhardt.....W 12
July 15—Al Lewis, Leichhardt.....KO 11
Aug. 19—Johnny Davis, Leichhardt.....L 12
Aug. 30—Johnny Davis, Sydney.....W 12
Oct. 7—Johnny Davis, Leichhardt.....W 12
Nov. 11—Ted Sprouster, Leichhardt.....L 12

CHARLIE COLLETT

Hemel Hempstead, England, Heavyweight.
Born, Hertford, March 6, 1923. Began boxing 1939.

1945

Jan. 15—Fred Clarke, Watford.....KO 3
Jan. 18—Fred Clarke, Hertford.....W 8
Jan. 22—Alf Brown, London.....KO by 3
Apr. 7—Gene Fowler, Weymouth.....W 8
Apr. 30—Jack Stanley, Leighton.....W 8
July 11—Jack Stanley, Watford.....KO 3
July 24—Len Bennett, Queensbury.....KO 4
Aug. 14—Jeff Wilson, Watford.....KO 2
Oct. 12—Al Marson, Leighton.....D 8
Oct. 20—Reg Andrews, London.....L 8
Nov. 22—Jim O'Connor, Watford.....KO 1
Nov. 22—Noel Wagener, Watford.....KO 2
Nov. 22—Taffy Woods, Watford.....L 3
Dec. 3—Len Bennett, Plumstead Baths W 8

1946

Jan. 25—Fred Clark, Hamel Hampstead..KO 3
Jan. 30—Tom Benjamin, High Wycombe.....KO 4
Feb. 4—Fred Clarke, Plumstead.....KO 1
Mar. 4—Reg Andrews, Epsom.....L 8
Mar. 20—Eddie Donaldson, Hemel Hemp..W 8
Mar. 30—George Preston, Canterbury..KO 2
Apr. 13—Al Marson, Maidstone.....KO 5
June 10—Fred Clarke, Birkhamstead.....KO 3
June 22—Eddie Donaldson, Redruth KO by 7
July 11—George James, Linsdale.....KO 4
Aug. 13—Matty Hardy, Apsley.....KO 5
Aug. 20—Taffy Woods, Southend.....KO 3
Oct. 14—Eddie Donaldson, Epsom.....KO 5
Nov. 5—Alf Brown, London.....KO by 1
Nov. 12—Jim Wilde, Southend.....KO 7

1947

May 29—Dave Goodwin, Watford.....KO 4
Sept. 23—Bill Wainwright, Leighton Bzd.KO 3
Oct. 29—Reg Andrews, Leighton Bzd.....L 8

1948

Mar. 10—Charley Brown, Welwyn..KO by 1
Apr. 29—Frank Ronan, Leyton.....KO 4
Oct. 28—Len Bennett, Bermondsey.....W 8

DENNIS COLLINS

Grimsby, England, Welterweight

1947

Jan. 10—Bob Mellett, Blackpool.....L 8
July 28—Jimmy Vince, Morecambe.....L 8

1948

Mar. 15—Johnny Kelly, Preston ..... W 8
July 22—Albert Smith, Mile End ..... KO 2
July 30—Alf Price, Bognor ..... KO 2
Aug. 19—Joe Rock, Mile End ..... W 6
Sept. 9—Al Wilburn, Mile End ..... LF 7
Oct. 18—Frank Jackson, Grimsby ..... W 8
Nov. 17—Fanie Bushney, Scunthorpe ..... L 8
Nov. 22—Bob Foster, Kentish Town ..... L 8

JOE (BOY) COLLINS

Dublin, Ireland, Bantamweight

1945

Aug. 24—Jimmy Webster, Dublin ..... KO by 7

1946

Mar. 8—Jackie Bryce, Belfast ..... L 8
July 12—Tommy Madine, Dublin ..... W 10
July 25—Stan Rowen, Liverpool ..... KO by 1
Sept. 19—Tommy Scott, Newcastle ..... D 8

1947

Jan. 18—Mickey Donovan, Belfast ..... KO 4
Feb. 6—Norman Lewis, Maesteg ..... KO by 1
May 5—Max Brady, Belfast ..... W 8
June 11—Bunty Doran, Belfast ..... KO by 1
(Irish Bantam Title)
July 5—Jimmy Thompson, Belfast ..... KO 1
Aug. 2—Max Brady, Belfast ..... KO 1
Aug. 30—Billy Wells, Belfast ..... KO 1
Oct. 4—Max Brady, Belfast ..... KO 7
Oct. 18—Bobby McGhee, Belfast ..... KO 4
Nov. 22—Sean Kiernan, Belfast ..... KO 8
Dec. 26—Sean Phillips, Belfast ..... W 8

1948

Jan. 17—Benny Lacey, Belfast ..... KO 7
Mar. 13—Tommy Boyle, Belfast ..... KO 2
Apr. 17—Eddie Magee, Belfast ..... KO by 2
Nov. 22—Owen Johnson, Grimsby ..... L 8
Dec. 4—Charley Brown, Belfast ..... KO by 2

JOE COLLINS

Newcastle, England, Bantamweight

1947

May 8—George Wells, Newcastle ..... W 8
July 7—Jackie Fairclough, W. Hartlepool ..... W 8
Aug. 11—Alf Hughes, W. Hartlepool ..... W 8
Sept. 27—Eddie Douglas, Hanley ..... KO by 3

1948

Jan. 19—Jim Curley, Newcastle ..... WF 2
Mar. 15—Jim Curley, Newcastle ..... L 6
May 3—Jimmy Gill, W. Hartlepool ..... L 8
July 5—Jimmy Thompson, W. Hartlepool ..... KO 1
July 31—George Wells, Sunderland ..... D 6

ALLAN COOKE

Warsop, England, Light-Heavyweight

1946

June 26—Vic Brooks, Watford ..... KO 3
June 26—Reg Spring, Watford ..... W 3
July 18—Al Swain, Watford ..... W 3
July 18—Bob Smith, Watford ..... W 3
Sept. 3—Joe Kerry, Birmingham ..... KO 5
Sept. 17—Ray Buddles, Ipswich ..... LF 5
Oct. 21—Tommy Allen, Leicester ..... W 8
Oct. 25—Taffy Davis, Torquay ..... KO 2
Nov. 13—Billy Russell, Cleethorpes ..... KO 1
Nov. 19—Ken Johnson, Sutton ..... KO 5
(Won heavyweight tournament)

1947

Jan. 13—Ken Richardson, Retford ..... KO 2
Feb. 10—Dick Gray, Retford ..... KO 8
Mar. 31—Matt Hardy, Bedford ..... W 8
Apr. 7—Tommy Bodell, Warsop ..... KO 4
May 10—Dave Shade, Warsop ..... KO 3
May 12—Reg Spring, Bedford ..... L 10
May 19—Ted Dexter, Kettering ..... W 8
May 31—Vic Jones, Warsop ..... W 8
Aug. 16—Vic Jones, Warsop ..... KO by 7
Oct. 8—Elfryn Morris, W. Bromwich ..... KO 3
Oct. 11—Jeff Morris, Warsop ..... W 8
Nov. 8—Maxwell Ijeh, Warsop ..... W 8

1948

Feb. 7—Dave Goodwin, Warsop ..... L 6
Feb. 12—Johnny Williams, Hill ..... KO by 1
May 3—Dave Goodwin, Walsall ..... KO 7
May 17—Maxwell Ijeh, Warsop ..... WF 4
Sept. 4—Ernie Woodman, Dunstable ..... W 8
Sept. 18—Jack Crow, Warsop ..... KO 4
Sept. 29—Pat Stribling, High Wycombe ..... KO 3
Oct. 18—Dennis Powell, Sutton ..... D 8
Dec. 13—Dennis Powell, Birmingham ..... L 8

RON COOPER

Pyle, Wales, Middleweight

1946

—Tommy Renner, Liverpool ..... L 8
July 29—Wally With, Swansea ..... KO 4
Sept. 21—Glan Pitman, Port Talbot ..... W 8

1947

Mar. 17—Dick Turpin, Malvern ..... L 8
May 12—Randolph Turpin, Oxford ..... KO by 4
Sept. 27—Trevor Burt, Llanelly ..... KO 3
Nov. 21—Dick Turpin, Smethwick ..... L 8

1948

Jan. 12—Bert Hyland, Oxford ..... L 8
Feb. 9—Alby Hollister, Leicester ..... L 8
Mar. 1—Bert Hyland, Leyton ..... W 8
Mar. 15—Bert Saunders, Leyton ..... D 8
Apr. 5—Joe Hart, Neath ..... KO 2
May 12—Geoff Heath, Pontardawe ..... KO 6
May 31—Joe Sands, Neath ..... KO 5
July 19—Tommy Davies, Neath ..... KO by 14
(Welsh middleweight title)
Dec. 11—Ted Dexter, Maesteg ..... KO 8

BILLY CRANE

South Elmsall, England, Lightweight

1947

Feb. 7—Jackie Roberts, Blackpool ..... KO 5
Mar. 24—Denny Dennis, Derby ..... KO 8
Apr. 26—Freddie Lawrence, Warsop ..... L 8
May 5—Billy Crapper, Derby ..... W 8
May 26—Billy Crapper, Ilkeston ..... D 8
July 7—Les Tilsley, Normanton ..... KO 7
July 21—Bob Barlow, Normanton ..... KO 8
July 27—Billy Crapper, Fitzwilliam ..... KO 9
Sept. 8—Dick Levers, W. Hartlepool ..... L 8
Oct. 24—Ronnie Smith, W. Bromwich ..... KO 6
Dec. 10—Johnny Smith, Glasgow ..... KO by 1
Dec. 26—Billy Davies, W. Bromwich ..... L 8

1948

Jan. 26—Jackie Evans, Leeds ..... W 6
Feb. 10—Freddie Smith, Newcastle ..... L 10
Mar. 5—Joe Flannagan, Sheffield ..... L 8
Mar. 15—Jack Heaton, Preston ..... KO 2
Mar. 25—Hughie Smith, Sheffield ..... KO by 4
Apr. 23—Tommy Hendrie, Preston ..... WF 7
June 30—Jim Findlay, Glasgow ..... KO 2
July 5—Johnny Borrill, Normanton KO by 5
July 26—Frank Fryer, Normanton KO by 3
Aug. 31—Jimmy O'Brien, Hanley ..... WF 2
Oct. 16—Peter Robinson, Belfast ..... KO 5
Nov. 2—Tommy Daly, Hanley ..... W 8
Nov. 6—Dave Watson, Belfast ..... KO by 6
Dec. 7—Roy Davies, Rushden ..... L 8
Dec. 21—George Thresher, Hanley ..... KO by 2

BILLY CRAPPER

Shirebrook, England, Lightweight

1946

Aug. 16—Jock Bonas, Mexborough ..... D 8
Sept. 27—Lewis Hughes, Mexborough ..... W 8
Nov. 19—Billy Davies, Birmingham ..... L 8

1947

May 5—Billy Crane, Derby ..... L 8
May 26—Billy Crane, Ilkeston ..... D 8
July 21—George Frost, Normanton ..... WF 8
July 27—Billy Crane, Fitzwilliam ..... KO by 9
Aug. 4—Jackie Sell, Kettering ..... KO 6
Sept. 29—Billy Ennis, Bedford ..... KO by ..
Oct. 13—Roy Davies, Northampton ..... L 10
Oct. 16—Bob Barlow, Spalding ..... L 8
Nov. 3—George Hames, Sutton ..... W 8
Nov. 17—Ernie Thompson, Leicester ..... L 8
Nov. 18—Bob Barlow, Spalding ..... W 10
Dec. 16—George Frost, Rotherham ..... W 8
Dec. 22—Dick Levers, Chesterfield ..... L 8
Dec. 26—George Butler, Warsop ..... D 6

1948

Jan. 5—Bob Barlow, Walsall ..... W 6
Jan. 17—Eric Slaney, Warsop ..... W 8
Jan. 21—Alf Brailsford, Clipstone ..... KO 3
Jan. 24—George Hames, Scunthorpe ..... KO 2
Feb. 12—Ken Bullock, Hull ..... W 8
Feb. 16—Johnny Carrington, Luton ..... L 6
Mar. 31—Johnny Carrington, Slough KO by 6
Apr. 22—Alf Phillips, Clay Cross ..... W 6

Apr. 30—Darky Sullivan Buxton...KO by 2
May 15—Al Gibson, Belfast.....W 8
June 28—Darky Reeve, Bungay.....KO by 1
Aug. 21—Mickey McAloran, Belfast KO by 4
Nov. 2—Mias Johnson, Hanley.....L 8
Nov. 15—Jack Heaton, Kettering.....L 6
Nov. 22—Les Rendle, Grimsby .....L 6

RONNIE CROAD

Hammersmith, England, Light-Heavyweight

1947

Mar. 19—Ben Bowden, Lime Grove.....W 8
Mar. 25—Red Ward, Watford.....KO 4
Apr. 16—Les Innes, London.....W 4
May 15—Billy Monks, Watford.....KO 3
May 19—Red Spring, High Wycombe.....L 10
June 9—Don Cockell, Wembley.....KO by 3
July 31—Tommy Paddock, London.....KO 1
Aug. 7—Wally With, London.....D 6
Aug. 21—Jim Mernagh, London.....LF 5
Sept. 2—Eddie Coates, Watford.....KO 7
Sept. 25—Jim Mernagh, Wandsworth...KO 4
Nov. 17—Bob Cleaver, Kentish Town KO by 2

1948

Jan. 8—Tom Smith, Paddington.....KO 6
Feb. 5—Charley Webster, Paddington..L 6
Feb. 19—Pat Mulcahy, Paddington.....W 6
Mar. 4—Ron Pudney, Paddington.....L 6
Mar. 23—Trevor Burt, Watford.....L 6
Nov. 4—Ben Bowden, Shepherd's Bush..W 6
Nov. 15—Tommy Caswell, Leyton .....L 8

TOMMY CUMMINGS

Leicester, England, Bantamweight

1946

Sept. 26—George Small, Cambridge ....KO 3
Oct. 28—Ivor Roberts, Leicester .....W 8
Nov. 18—Jackie Turpin, Leicester .....KO 5

1947

Jan. 24—Harry Croker, Stockport .....L 8
Mar. 27—Tommy Bailey, Liverpool .....L 6
May 1—Bobby Boland, Liverpool ..KO by 4
June 23—Jackie Turpin, Coventry .....L 6
Oct. 13—Cliff Wilson, Leicester .....WF 3
Nov. 3—Stan Mace, Leicester .....KO 5
Nov. 27—Ray Fitton, Liverpool .....L 8
Dec. 5—Gerry Speers, Blackpool .....W 8
Dec. 8—Glen Chance, Walsall .....D 6
Dec. 22—Sandy Barker, Kettering .....L 4

1948

Feb. 9—Tommy Jones, Leicester.....W 6
Feb. 13—Ernie Ormerod, Blackpool ....KO 5
Feb. 17—Johnny Kent, West Ham .....KO 2
Mar. 22—Danny O'Sullivan, Nottingham .....KO by 6
Apr. 2—Les Peabody, Preston .....W 8
Apr. 19—Tommy Lennon, Kettering.....D 6
May 24—Ron Gladwell, Kettering .....D 8
July 29—Ronnie Taylor, Birkenhead KO by 4
Aug. 3—Arthur Dykes, Mablethorpe...KO 4
Nov. 8—Jimmy Webster, West Ham.....L 8
Nov. 15—Owen Johnson, Kettering .....L 8
Nov. 29—Owen Johnson, Wellingboro....D 8

BILLY CUNNINGHAM

London, England, Lightweight

1945

Jan. 1—Boyo Rees, Bristol.....L 8
Jan. 8—Wilf Parkins, Darby.....WF 5
Aug. 7—Freddie Wheeler, Portsmouth...D 6
Aug. 8—Jack Lee, Sunderland.....W 8
Aug. 20—Arthur Wright, Peterborough..L 8
Sept. 19—Billy Taylor, Islington.....L 8
Oct. 18—Danny Woods, London.....L 8
Oct. 23—Billy Thompson, London.....L 6
Dec. 4—Billy Thompson, Islington .....L 8

1946

Feb. 18—Stan Hibbert, Blackpool...KO by 4
Feb. 27—Ken Barrett, London.....D 8
July 9—Billy Marlow, Willesden.....L 6
Nov. 7—Art Wright, Cambridge .....W 8

1947

Feb. 4—Ken Seeley, Wembley .....L 8
July 16—Roy Davis, Watford .....W 10
Sept. 26—Jim McLean, Aberdeen.....L 10
Sept. 29—Freddie Barker, Watford.....W 10
Oct. 13—Tony Brazil, High Wycombe....W 6
Oct. 28—Dennis Ford, Watford.....W 10
Nov. 25—Jimmy Miller, Chelmsford.....L 10
Dec. 9—Dennis Ford, Watford.....W 8

1948

Jan. 5—Albert Ives, Plumstead.....LF 3
Jan. 8—George Thresher, Croydon KO by 3

DANNY CUNNINGHAM

Methil, Scotland, Lightweight

1946

Dec. 21—Billy Hill, Glasgow.....KO 4
Dec. 23—Jimmy Lang, Kirkcaldy ...KO by 7

1947

Jan. 26—Joe Baillie, Glasgow.....KO 4
Feb. 6—Len Wickwar, Newcastle.....KO 5
Feb. 22—Johnny Williams, Glasgow.....W 10
Aug. 7—Jim McLean, Kirkcaldy.....L 6
Aug. 25—Joe Cassidy, W. Hartlepool.....L 8
Aug. 30—Johnny Williams, Glasgow...KO 8
Sept. 14—Billy Simpkins, Glasgow.....W 10
Sept. 26—Jim McLean, Aberdeen.....L 10
Dec. 27—Johnny McLaren, Glasgow.....L 10

1948

Jan. 30—Ginger Roberts, Edinburgh.....L 8
May 19—Billy Rattray, Glasgow.....L 6
May 31—Dave Ross, Dunfermline.....W 10
June 11—Johnny Fordham, Aberden.....W 6
July 17—Alf Marsh, Sunderland.....L 8
Aug. 20—Tommy Hendrie, Airdrie.....L 8
Oct. 30—Billy Cameron, Glasgow.....KO 4

JOE CURRAN

Liverpool, England, Flyweight

Born, April 27, 1915. Began boxing 1932. For early record see 1948 Ring Record Book.

1946

Jan. 24—Charles Kerr, Liverpool.....KO 2
Apr. 4—Jimmy Webster, Liverpool.....L 10
May 30—Jimmy Gill, Liverpool.....W 10
July 10—Jackie Patterson, Glasgow.....L 15
(World Flyweight Title)
Sept. 26—Jimmy Gill, Liverpool.....L 10
Nov. 21—Frank Bonser, Liverpool .....KO 8
Dec. 26—Frank Tierney, Liverpool.....W 10

1947

Jan. 6—Emile Famechon, Nottingham...L 8
Apr. 23—Emile Famechon, Sheffield KO by 7
July 10—Les Johnson, Liverpool.....D 10
Aug. 14—Stan Rowan, Liverpool.....KO by 10

1948

Jan. 29—Frank Tierney, Liverpool.....L 10
Feb. 19—Tommy Farricker, Liverpl. KO by 4

CLIFF CURVIS

Swansea, Wales, Lightweight

Born, November 20, 1927.

1945

Jan. —Bryn Collins, Swansea.....KO 2
Feb. 13—Vernon Ball, Swansea.....W 8
Mar. 20—Curly Roberts, Swansea.....KO 3
Sept. 15—Tommy Plowright, Swansea....W 6
Oct. 1—Tommy Plowright, Wolverhampton KO 6
Nov. 6—Cliff Anderson, London.....W 8
Dec. 13—Mickey Colbert, Liverpool.....W 10

1946

Jan. 31—Frank Williams, Liverpool..L Dis 7
Feb. 18—Jim Brady, London.....KO 4
Mar. 5—Cliff Morris, London.....W 8
Mar. 19—Billy Camerford, Albert Hall..W 8
Apr. 16—Louis Orsini, London.....W 8
June 11—Eric Powell, Swansea.....W 8
June 25—Ben Duffy, Brighton.....W 8
July 29—Frank Williams, Swansea.....W 8
Aug. 25—Bert Jackson, Merthyr.....W 8
Sept. 4—Germaine Perez, Cardiff.....W 8
Sept. 13—Billy Marlow, Trealaw.....W 8
Nov. 5—Tom Smith, London .....W 8
Dec. 2—Al Phillips, London .....KO by 2

1947

Feb. 17—Johnny Russell, London.....W 8
Mar. 3—Tommy Davies, Neath.....W 10
May 19—Andre Famechon, Leeds.....W 8
June 2—Ronnie James, Swansea.....KO 7
July 15—Jan Nicolaas, Swansea.....W 8
July 25—Paddy Dowdall, Belfast.....W 8
Sept. 8—Josef Preys, Leeds.....W 8

1948

June 17—Andre Famechon, Leyton.....W 8
July 26—Peter Fallon, London.....L 6
Sep. 27—Claude Dennington, Pontypool KO 8
Dec. 13—Kid Germain, Abergavenny..KO 5

KEN CURVIS

Swansea, Wales, Welterweight

1947

Apr. 21—Roy Summers, Cirencester ...KO 4
July 9—Danny Jones, Llanelly .....W 6
Sept. 27—Jordan Tarone, Llanelly .....W 8
Nov. 22—Johnny McLaren, W. Bromwich .....W 8

1948

Feb. 2—Jimmy Smith, Nottingham...KO 2
Mar. 3—Benny Price, Pontardawe..KO by 5
Oct. 18—Alan Wilkins, Neath.....D 8

GEORGE DALY

London, England, Lightweight

Born, Blackfriars. Began boxing 1930. For early record see 1948 Ring Record Book.

1948

Jan. 8—Georges Frost, Croydon.....W 8
Jan. 15—Bobby Lodge, Bermondsey.....W 8
Feb. 12—Hugh Smith, Bermondsey.....W 8
Feb. 26—Ernie Stapleton, Bermondsey KO 5
Mar. 15—Claude Dennnigton, Plumstead D 8
Mar. 25—Mick Gibbons, Bermondsey...W 8
Apr. 12—Reg Quinlan, Southwark.....W 8
June 12—Arthur Wright, Scunthorpe..KO 2
July 1—Frank Woodcock, Mile End...KO 7
Aug. 10—Tommy McGovern, Selhurst Pk. L 8
Sept. 23—Hyman Williams, Mile End...W 8
Nov. 8—Maurice Jones, Walworth.....W 8
Nov. 22—Pat Kelly, Kentish Town.....W 8
Dec. 7—Fanie Bushney, Walworth.....W 8
Dec. 20—Billy Barton, Walworth.....W 8

TOMMY DALY

Wigan, England, Lightweight

1947

Feb. 10—Billy McGlade, Wigan.....KO 2
Apr. 11—Tommy Harlow, Douglas.....W 8
Apr. 22—Cliff Haywood, Blackburn...KO —
Apr. 28—Alf Smart, Morecambe.....W 8
June 16—Tommy Cotton, Morecambe.....D 10
Aug. 5—Billy Williams, Morecambe...KO 8
Aug. 25—Harry Croker, Morecambe...KO 4
Sept. 15—George Larvin, Wakefield.....KO 4
Oct. 20—Bob Mellett, Blackburn.....W 10
Oct. 31—Bill Stacey, Blackpool.....L 8
Nov. 4—Mick Green, Warrington.....W 8
Dec. 5—Roy Davies, Blackpool.....L 8

1948

Jan. 26—Jack Humphreys, Leeds.....L 6
Jan. 30—Tommy Cotnam, Isle of Man.....L 8
Mar. 8—Billy Price, Colwyn Bay.....L 8
Mar. 23—Jackie Ryder, Preston.....KO 6
June 21—Darkie Sullivan, Normanton...W 8
June 30—Roy Sharples, Morecambe.....L 8
July 19—Tommy Jones, Neath.....W 8
Aug. 6—Johnny Smith, Airdrie.....L 8
Aug. 16—Roy Davies, Sheffield.....L 8
Oct. 11—Roy Sharples, Blackburn.....L 8
Oct. 18—Darkie Sullivan, Grimsby.....D 8
Oct. 23—Jim Keery, Belfast.....L 8
Nov. 2—Billy Crane, Hanley.....L 8
Nov. 15—Nat Jones, Blackburn.....W 8
Nov. 22—Dave Shell, Colwyn Bay.....W 8
Dec. 11—Pat Kelly, Perth .....L 10
Dec. 20—Darkie Sullivan, Hamilton.....W 8

ALF DANAHAR

London, England, Welterweight

1947

Mar. 11—Chris Adcock, London.....L 6
Apr. 28—Wally Potts, Walthamstow...KO 3
May 12—Bob Fordham, Walthamstow...KO 2
June 9—Ric Sanders, Walthamstow.....D 8
Dec. 18—Alf Marsh, Liverpool.....KO 7

1948

Feb. 9—Jimmy Bryan, Leyton.....W 8
Feb. 23—Allan Wilkins, Leyton.....KO 6
Mar. 4—Jimmy Bryan, Paddington.....LF 3
Apr. 21—Fred Spalton, Southwark.....W 8
May 10—Eddie Cardew, Oxford.....W 8
May 26—Ginger Stewart, Paisley.....L 8
July 27—Jeff Tite, Birmingham.....LF 8
Nov. 9—Laurie Buxton, Paddington...W 8
Nov. 29—Bob Frost, London.....KO 2

JACKIE DANIELS

Australian Welterweight

Born, July 26, 1921. Started boxing 1937.

1942

Mar. 21—Don Herps, Melbourne.....L 6
Mar. 28—Ron Conybear, Melbourne.....L 8
May 30—Sid Lemco, Melbourne.....W 6
June 6—Lou de Couteau, Melbourne...W 4
July 4—Bill Ward, Melbourne.....L 6
Oct. 10—Al Moran, Melbourne.....L 6
Oct. 24—Al Moran, Melbourne.....L 8

1943

Jan. 16—Young Jocker, Adelaide.....W 15
Feb. 20—Kid Delaney, Adelaide.....L 12
Mar. 13—Don Black, Melbourne.....L 10
May 15—Laurie Barron, Melbourne.....W 8
June 5—Young Jocker, Melbourne.....W 8
Aug. 14—Chris O'Shea, Melbourne .....W 10
Aug. 27—Rush Milling, Melbourne .....W 12
Sept. 16—Fred Corten, Melbourne.....W 12
Oct. 23—Terry Reilly, Melbourne.....KO 9
Dec. 4—Rush Milling, Melbourne.....W 12

1944

Feb. 12—Tommy Hunter, Melbourne...L 12
Apr. 1—Tommy Hunter, Melbourne...L 12
Apr. 22—Kid Delaney, Melbourne.....W 10
May 6 —Jack Day, Sydney.....L 12
May 20—Bill Hebbard, Sydney.....W 12
July 6—Bill Debelin, Brisbane.....L 12
July 15—Ron Heron, Sydney.....L 12
Sept. 16—Fred Corten, Melbourne.....W 12
Oct. 27—Laurie Peterson, Brisbane.....L 12
Nov. 17—Laurie Peterson, Brisbane.....L 12
Dec. 9—Young Jocker, Melbourne...KO 12 (Victorian Welter Title)
Dec. 30—Vic Colteaux, Melbourne..KO by 11

1945

Apr. 7—Laurie Peterson, Melbourne...L 12
June 23—Al Moran, Melbourne .....L 12
Aug. 19—Sal Hamilton, Melbourne.....W 12
Sept. 22—Jack Kirkham, Melbourne.....L 15
Nov. 17—Vic Colteaux, Sydney.....KO by 10
Dec. 22—Jack Kirkham, Melbourne.....L 12

1946

Jan. 12—Clarrie Gordon, Melbourne.....L 12
Feb. 23—Ken Alexander, Melbourne...LF 6
Apr. 23—Al Watkins, Melbourne.....KO 3
Sept. 7—Al Moran, Melbourne .....W 15
Oct. 11—Tommy Burns, Brisbane .....D 12
Nov. 16—Clem Sands, Melbourne.....W 12

1947

Mar. 7—Alf Wells, Brisbane.....L 12
Apr. 26—Sel Hamilton, Melbourne.....L 15
June 21—Sel Hamilton, Melbourne.....L 15
Nov. 10—Ken Bailey, Sydney.....D 12
Dec. 6—George Sands, Melbourne.....KO 5

1948

Apr. 12—Tommy Ward, Sydney.....L 12
May 1—Bobby Lawson, Melbourne.....L 12
May 21—Alf Wells, Brisbane.....D 12
Aug. 2—Tommy Ward, Sydney.....W 12
Aug. 28—Gus Jansson, Melbourne.....W 12
Sept. 25—Gus Jansson, Melbourne.....KO 11
Oct. 15—Kev Delaney, Brisbane.....L 12
Nov. 19—Kev Delaney, Brisbane.....L 12
Dec. 13—Harry Hayes, Sydney.....L 12

ROY DARBY

Huddersfield, England, Middleweight

1947

May 25—Bob Wilmore, Mile End .....KO 4
June 25—Danny Mitchell, Dagenham ..KO 4
Aug. 25—Ollie Williams, Mile End .....D 6
Sept. 25—Roy Watson, Mile End .....KO 5
Oct. 8—Roy Watson, Eastbourne ....KO 3
Nov. 4—Les Griffiths, West Ham.....KO 2
Nov. 17—Johnny Clark, Kentish Town .KO 1

1948

Jan. 14—Charley Russell, Islington....KO 1
Feb. 2—Prince Merchant, Plumstead...W 6
Feb. 9—Charley Golding, Leyton.....W 6
Mar. 1—Joe Fitzsimmons, Plumstead..LF 1
July 1—Bob Goldsmith, Mile End..KO by 3
Aug. 19—Frank Baldwin, Rhyl.....KO 1

LAURENT DAUTHUILLE

French Middleweight

Born, Chaumont, Feb. 20, 1924.

1944

Sept.	17	Thiebault, Paris	KO 2
Sept.	24	W. Mezergues, Paris	KO 6
Oct.	15	M. Garcia, Paris	KO 5
Nov.	12	L. Tassart, Paris	W 10
Dec.	8	G. Corsin, Paris	KO 5
Dec.	21	R. Thiebault, Nanterre	KO 6

1945

Jan.	7	J. Dobiasch, Paris	W 10
Feb.	4	J. Toniolo, Paris	L 10
Mar.	18	E. Leclerc, Paris	W 10
Apr.	22	Beneto, Paris	KO 4
May	13	E. Marchand, Paris	KO 9
Sept.	16	E. Leclerc, Paris	W 10
Nov.	4	A. Diouf, Paris	KO 8
Dec.	9	Joe Brun, Paris	W 10

1946

Jan.	18	J. Despeaux, Paris	KO 2
Feb.	22	Robert Charron, Paris	W 10
Apr.	9	L. Van Dam, Paris	KO 3
Apr.	21	T. Toniolo, Marseilles	KO 1
May	25	Pankowiack, Paris	W 10
July	13	A. Diouf, Beziers	W 10
Aug.	7	L. Van Dam, Amsterdam	D 10
Oct.	28	Robert Charron, Paris	W 10

1947

Feb.	1	Gus Degouve, Paris	L 10
May	4	Widmer Milandri, Paris	KO 2
June	15	Gus Degouve, Paris	W 10
June	22	Manca, Marseilles	D 10
Oct.	27	Robert Villemain, Paris	L 10

1948

Jan.	24	Cyrille Delannoit, Brussels	L 10
Feb.	28	Cyrille Delannoit, Brussels	L 10
Apr.	12	Robert Charron, Paris	W 10
May	16	Robert Villemain, Paris	L 10
July	26	Mark Hart, London	W 8
Sept.	11	Jean Stock, Geneva	D 10
Oct.	22	Tiberio Mitri, Paris	L 10
Dec.	6	Pete Zaduk, Montreal	W 10

BILLY DAVIES

Birmingham, England, Lightweight

Born, January 8, 1920.

1946

May	21	Roy Davies, Birmingham	W 8
Aug.	20	Jimmy Lang, Mile End	W 8
Sept.	10	Larry Benson, Birmingham	KO 7
Sept.	16	Arthur Wright, Mile End	W 8
Sept.	22	Billy Kid Brookes, Mile End	W 8
Oct.	15	Billy Crapper, Birmingham	KO –
Nov.	4	Jack Humphries, Walsall	W 8
Nov.	19	Billy Crapper, Birmingham	W 8
Dec.	3	Arthur Benton, Kidderminster	KO 5
Dec.	9	Paddy O'Neil, Nottingham	W 8
Dec.	26	Ivor Roberts, Birmingham	KO 6

1947

Jan.	13	Arthur Wright, Birmingham	KO 5
Jan.	21	Paddy O'Neil, Willenhall	W 8
Feb.	17	Billy Kid Brooks, Canning Town	KO 4
Mar.	3	Ralph Moss, Walsall	W 8
Mar.	10	Dick Levers, Derby	L 8
May	3	Darkie Sam Sullivan, Hanley	W 8
June	26	Billy Barton, Liverpool	KO by 4
Aug.	8	Billy Stacey, W. Bromwich	D 8
Oct.	13	Arthur Wright, Birmingham	W 8
Nov.	3	Jimmy Jury, Gloucester	W 8
Nov.	20	Roy Davies, Smethwick	W 8
Dec.	8	Dick Levers, Sutton	KO 4
Dec.	26	Billy Crane, W. Bromwich	W 8

1948

Jan.	29	Ben Duffy, Birmingham	W 8
Apr.	12	Dave Conway, Willenhall	W 8
Apr.	26	Johnny Fitzpatrick, Willenhall	W 6
Aug.	19	Maurice Jones, Liverpool	L 8
Sept.	7	Hal Bagwell, Birmingham	KO by 3
Oct.	29	Johnny Fitzpatrick, Wednesbury	W 8
Nov.	29	Hal Crosbie, Tipton	W 8
Dec.	14	Johnny Russell, Kent. Town	KO by 2

BILLY DAVIES

Nantyglo, Wales, Flyweight

Born, March 30, 1922. Began boxing 1939.

1946

Feb.	1	Billy Hazelgrove, Shepherds Bush	W 8
Mar.	20	Rufus Enoch, Newport	W 8
Mar.	22	Gilbert Hughes, Trealaw	W 8
June	12	Mallwyn Baker, Newport	KO 5
July	1	Alf Hughes, W. Hartlepool	L 12
Oct.	4	Haydn Jones, Trealaw	W 8

1947

May	12	Teddy Gallagher, W. Hartlepool	KO 4
June	5	Tommy Burney, Liverpool	KO 6
July	28	Pinchie Thompson, Neath	KO 8
Sept.	4	Jackie Foster, London	D 8
Sept.	22	Tim Mahoney, Hove	W 8
Nov.	17	Billy Ashton, Neath	KO 5
Dec.	6	Eddie Douglas, Abertillery	W 10

1948

Feb.	2	Jimmy Gill, Nottingham	KO 6
Feb.	9	Charley Squire, Leichester	KO by 5
Mar.	11	Jackie Bryce, Smethwick	KO by 5
Mar.	27	Les Johnson, Abertillery	W 10
Apr.	17	Dennis Sale, Holyhead	W 8
May	1	Les Johnson, Plymouth	L 8
June	14	George Sutton, Pontypool (Welsh flyweight title)	L 15
Oct.	18	Norman Lewis, Neath	KO by 7

LEN DAVIES

Swansea, Wales, Featherweight

1939

Jan.	16	Red McDonald, London	W 4
Jan.	22	Charley Howser, London	W 10
Jan.	26	Teddy Walters, Holborn	W 4
Feb.	2	Fred Dyer, Kentish Town	W 8
Feb.	5	Bob Savage, London	W 10
Mar.	15	Alex Lyons, Holborn	L 6
Mar.	16	Charley Howser, Kentish Town	W 10
Mar.	27	Dudely Lewis, Swansea	W 10
Apr.	3	Ted Locke, Mountain Ash	W 6
May	17	Jack Llewellyn, Cardiff	W 6
June	26	Kid Tanner, Shrewsbury	LF 7
Aug.	14	Wally Smith, Holborn	W 10
Aug.	20	Jackie Lewis, Mile End	KO 5
Nov.	6	Johnny Sage, Holborn	W 6
Nov.	20	Freddie Dixon, Holborn	L 6

1940

Feb.	25	Teddy Softley, Hackney	LF 2

1942

Feb.	14	Harry Thomas, Maesteg	W 8
Feb.	20	Warren Kendall, Trealaw	D 12
Mar.	1	Billy Barton, Liverpool	W 8
Mar.	8	Al Phillips, Stoke Newington	L 8
Sept.	12	Johnny Lookie, Pontypool	W 10
Sept.	25	Wilf Parkin, Pontypool	W 10
Oct.	15	Bert Jackson, Oxford	L 10
Nov.	2	Johnny Holt, Tipton	W 10

1943

Jan.	1	Bobby Hinds, Blackpool	WF 4
Jan.	15	Bobby Hinds, Blackpool	KO 6
Apr.	10	Jim Brady, Cardiff	W 10
May	21	Wally Davies, Blackwood	KO 4
May	24	Nel Tarleton, Birmingham	W 10
June	9	Bobby Hinds, London	W 8
June	14	Bert Jackson, Cardiff	L 10
June	30	Al Phillips, London	L 8
Aug.	7	Bert Jackson, Newport	W 8
Sept.	16	Frank Benson, Liverpool	W 10
Sept.	27	Jackie Paterson, Leicester	W 10
Nov.	19	Bert Jackson, Liverpool	WF 2
Nov.	24	Al Phillips, London	L 8
Dec.	16	Bert Jackson, Liverpool	L 10

1944

Feb.	28	George Williams, Pontypool	W 10
Mar.	8	Ben Duffy, London	W 10
Apr.	3	Billy Williams, Bristol	W 10
June	8	Danny Woods, Liverpool	W 10
Aug.	2	Al Phillips, London	LF 6

1945

Jan.	8	Dave Crowley, London	L 8
Jan.	17	Jimmy Brady, London	L 8
Sept.	24	Jimmy Sale, Liverpool	L 8

1946

Mar.	4	Bert Jackson, Epsom	L 8

1947

Dec.	22	Jock Bonas, Kentish Town	L 8

1948

Jan. 8—Ben Duffy, Paddington ------W 8
Jan. 22—Black Bond, Paddington ------L 8
Feb. 19—Ben Duffy, Rochester ----------L 8
Feb. 5—Len Dunthorne, Paddington --KO 2
Mar. 11—Hal Bagwell, Smethwick -------L 8
Dec. 21—Al Young, West Ham----------L 6

ROY DAVIES

Northampton, England, Lightweight

Born, October 11, 1928

1946

June 24—Mick Dobbs, Birmingham ----KO 2
July 8—Fred Holmes, Birmingham------W 6
Sept. 3—Fred Holmes, Birmingham------L 8

1947

Jan. 24—Jock Smith, Birmingham-----KO 3
Feb. 12—Jeff Badham, Watford----------KO 3
Feb. 12—Dennis Ford, Watford----------W 4
Mar. 31—Charley Winters, Kettering-----D 8
Apr. 3—Tommy Shaw, Leamington-----L 8
May 8—Dave Parker, Liverpool---------L 6
May 22—Alf Phillips, Swadlincote--------D 8
May 26—Harry Wright, Ilkeston---------W 8
June 9—Jimmy Shoord, Wembley---------L 6
July 7—Harry Legge, Bristol----------L 10
Aug. 2—Yg. Digger, Stanley, Bletchley KO 2
Oct. 6—Sam Sullivan, Walsall----------D 8
Oct. 13—Billy Crapper, Northampton----W 10
Oct. 24—Chris Bartlett, Romford--------W 10
Oct. 27—Johnny Burrow, Sheffield------D 8
Nov. 3—Pat Murphy, Derby----------KO 4
Nov. 10—Mias Johnson, Rushden--------KO 4
Nov. 20—Billy Davies, Smethwick-------L 8
Dec. 5—Tommy Daly, Blackpool--------W 8

1948

Jan. 1—Pat Murphy, Swadlincote-----KO 2
Jan. 12—Jimmy Miller, Luton----------W 8
Jan. 23—Gilbert Phillips, W. Bromwich-W 6
Jan. 29—Johnny Fitzpatrick, Rotherham W 8
Feb. 12—Frank Jackson, Hull----------W 8
Feb. 16—Pat Murphy, Luton----------KO 2
Feb. 19—Claude Dennington, Paddington L 8
Feb. 27—Freddie Smith, Sheffield--------L 8
Mar. 1—Jackie Clarke, Northampton--KO 2
Mar. 4—Harry Legge, Paddington--------D 8
Mar. 25—Jack Shaw, Sheffield----------KO 6
Mar. 30—Vic Manini, Hove----------W 8
Apr. 19—Tommy Jones, Llanelly---------L 8
May 4—Ben Duffy, Northampton--------D 8
May 17—Billy Barton, Preston----------W 8
May 31—Tommy Barton, Mile End-------L 8
June 7—George Frost, Northampton------W 8
June 25—Al Wilburn, Bognor Regis------D 8
July 5—Bryn Davies, Llanelly---------KO 4
Aug. 16—Tommy Daly, Sheffield---------W 8
Aug. 26—Warren Kendall, Skegness------W 8
Oct. 4—Chris Jenkins, Walsall----------W 8
Oct. 12—Bert Hornby, Leicester---------L 8
Oct. 25—Dick Levers, Northampton-------L 8
Nov. 17—Harry Harris, Cambridge-------KO 3
Nov. 29—Vernon Ball, Leicester---------L 8
Dec. 7—Billy Crane, Rushden----------W 8

TOMMY DAVIES

Welsh Middleweight Champion

Born, Cwmgorse, 1920. Began boxing 1938.

1942

Feb. 6—Billy Jones, Trealaw----------L 12
Feb. 14—Young Grott, Pontypool------KO 5
Feb. 28—Ken Bates, Pontypool----------W 6
Mar. 20—Billy Kid Andrews, Trealaw--KO 5
Apr. 25—Eddie Davies, Pontypool--------W 10
Aug. 3—Dave McCleave, Pontypool------L 10
Aug. 17—George Gale, Pontypool--------KO 2
Aug. 31—Jock Gibbons, Mountain Ash--KO 4
Sept. 11—Paddy Roche, Pontypool--------W 10
Oct. 24—Harry Watson, Cardiff ----------D 10

1943

June 5—Jock McKusker, London---------W 10
June 19—Lefty "Satan" Flynn, London--W 10
July 10—Ernie Roderick, Birmingham--L 10
July 31—Tom Smith, Swansea----------KO 6
(Welsh middleweight title)
Aug. 9—George Odwell, London---------W 8
Nov. 4—Frank Duffy, Liverpool---------W 10
Dec. 14—Lefty "Satan" Flynn, London--W 8

1944

Jan. 26—Lefty Satan Flynn----------KO 6
Feb. 16—Pat O'Connor, London----------D 6
Mar. 20—Vince Hawkins, London--------D

Apr. 19—Ernie Roderick, London--------L 10
Apr. 24—Charlie Knock, Wolverham---KO 8
Apr. 26—Vince Hawkins, London---------L 8
July 17—Vince Hawkins, Birmingham--L 10
Dec. 12—Johnny Clements, Willenhall--W 10

1945

Jan. 1—Lefty Satan Flynn, London-----L 8
Feb. 12—Danny Webb, Nottingham------L 8
Feb. 27—Tommy McGlinchy, Leicester---L 8
Mar. 15—Ernie Roderick, London--------L 15
Apr. 11—George Howard, London------KO 4
June 5—George Howard, Brighton------L 8
Sept. 15—Jock McAvoy, Swansea, Wales --L 8
Oct. 19—Marcel Cerdan, Paris------KO by 1

1946

May 13—Tommy Jones, Bargoed---------L 10
June 11—Taffy Williams, Swansea------KO 4
(Welsh middleweight title)
July 29—Alby Hollister, Swansea -----KO 8
Oct. 25—Johnny Houlston, Trealaw------L 10
Oct. 29—Alex Buxton, London----------D 8

1947

Apr. 15—Randolph Turpin, London-KO by 2
July 7—Trevor Burt, Bristol----------D 10
July 24—Dick Turpin, Liverpool----KO by 5

1948

Jan. 12—Johnny Houlston, Neath. ------W 15
(Welsh middleweight title)
Feb. 23—Alby Hollister, Oxford ----KO by 2
Apr. 14—Geoff Heath, Pontardawe ------W 10
July 19—Ron Cooper, Neath. ----------KO 14
(Welsh middleweight title)
Sept. 25—Jack Farr, Ammanford -------KO 1
Nov. 29—Ginger Sadd, Neath ----------KO 7

DAVE DAVIS

Darlington, England, Light-Heavyweight

1947

May 9—Peter McMann, Stockton ------W 8
July 7—Billy Taylor, W. Hartlepool ---W 8
Sept. 22—Tom North, W. Hartlepool -KO by 3

1948

May 31—Jim Cairns, W. Hartlepool ----KO 4
June 19—Harry Naylor, Sunderland ----KO 1
July 3—Doug Mansfield, Sunderland --D 6
July 26—Doug Mansfield, Sunderland ---W 8
Aug. 14—Tommy Caswell, Sunderland --W 8
Sept. 11—Doug Brock, Sunderland ------W 8
Oct. 16—Peter McMann, Sunderland ---W 8
Oct. 30—Doug Mansfield, Sunderland----W 8

HARRY DAVIS

London, England, Welterweight

Started boxing 1933. For early record see 1948 Ring Record Book.

1947

Jan. 21—Willie Whyte, London----------W 8
Mar. 27—Charley Mapp, Bermondsey--KO 1
May 22—Jack Phillips, London----------D 8
June 19—Jim Wellard, London ------KO by 6

1948

Feb. 2—Tommy Jones, Derby ----------L 8
Feb. 13—Don Smith, Beckenham --------D 8
Mar. 11—Bob Cleaver, Bermondsey ------D 8
Mar. 18—Bert Hyland, Paddington ------D 8
Mar. 22—Billy Hall, Leyton ----------W 8
Aug. 11—Willie Whyte, Glasgow ---------D 8
Aug. 26—Ric Sanders, Skegness --------KO 5
Nov. 1—Joe Beckett, Leyton----------W 8
Nov. 22—Richard Armah, Leyton ---KO by 4
Nov. 29—Johnny McGowan, Hanley -----D 8
Dec. 9—Bert Saunders, Islington---KO by 6

JIMMY DAVIS

Bethnal Green, England, Middleweight

Born, June 13, 1926.

1945

Sept. 25—Billy Walker, London----------L 6
Oct. 23—Pat Cubiss, London----------KO 4
Dec. 11—Johnny Cunningham.
Marylebone ----------KO 3

1946

Jan. 8—Ronnie Rice, London----------KO 3
Feb. 5—Chris Adcock, London----------W 6
Feb. 19—Don Smith, London----------KO 6
Mar. 5—Don Budock, London----------KO 4
Mar. 26—Chris Adcock, London----------W 6
June 11—Jimmy Stewart, Brighton-------D 6

Aug. 31—Chris Adcock, London.....KO 6
Sept. 29—Jim Stewart, London.....KO 4
Dec. 2—Johnny Best, London.....W 6

1947

Jan. 14—Randolph Turpin, London..KO by 4
Jan. 22—Des Jones, Islington .....W 8
Feb. 11—Des Jones, London .....W 8
Feb. 17—Geoff Heath, Canning Town....W 8
Apr. 1—Alby Hollister, London.....W 8
Apr. 28—Bob Cleaver, Walthamstow....W 8
May 15—Frank Dolan, Mile End.....W 8
June 9—Bob Cleaver, Walthamstow....W 8
Oct. 27—Des Jones, Leyton.....W 8
Dec. 1—Alby Hollister, London.....KO by 5

1948

Feb. 23—Frank Boylan, Leyton.....W 8
Mar. 9—Ron Grogan, West Ham .....L 8
Apr. 29—Bert Hyland, Leyton .....W 8
June 17—Bert Saunders, Leyton .....W 8
July 29—Bob Cleaver, Mile End.....W 8
Nov. 1—Johnny Boyd, Leyton.....W 8
Nov. 22—Tommy O'Connor, Leyton .....W 8

STAN DAVIS

Walworth, England, Welterweight

1947

Apr. 22—Phil Volante, Canning Town...W 6
July 7—Eddie Cardew, Wembley.....W 10
Dec. 16—Jackie Hart, West Ham.....KO 3

1948

Jan. 6—Eric Hall, West Ham.....KO 4
Jan. 15—Frank Spalton, Bermondsey....L 8
Feb. 17—Jim Leatham, West Ham.....KO 5
Mar. 1—Tony Hestor, London.....KO 2
Mar. 9—Frank Spalton, West Ham.....L 8
Oct. 19—Al Riches, West Ham.....KO 4
Nov. 8—Rees Moore, Walworth.....W 8
Nov. 22—Dave Cummings, Walworth...KO 4

TOMMY DAVIS

Dagenham, England, Lightweight

1947

May 21—Charley Sheppard, Romford...KO 2
June 18—Ernie Canfield, Romford.....KO 3
July 2—Mick O'Grady, Romford.....KO 1
July 7—Tony Brazil, Reading.....W 8
July 23—Pat Crawford, Romford.....KO 3
Aug. 11—Bert Middleton, London.....KO 1
Aug. 11—Joe Rock, London.....L 3
Aug. 20—Jimmy Miller, Romford.....D 8
Aug. 22—Peter Corrigan, Hove.....W 6
Sept. 16—Peter Corrigan, Wembley....KO 4
Nov. 4—Joe Rock, West Ham.....KO by 5
Nov. 17—Chris Bartlett, Leyton.....KO by 1

1948

Jan. 12—Ivor Simpson, Weston ....KO by 5
Jan. 20—Jimmy Martin, Grimsby .....KO 3
Mar. 16—Jimmy Cramer, West Ham ....KO 1
May 7—Bob Hickey, Romford .....L 8
June 18—Jackie Clarke, Romford .....KO 2
Oct. 12—Wally Roberts, Spalding.....KO 5
Oct. 25—Joe Rock, Bognor.....L 6
Nov. 1—Ron Dennington, Leyton.....L 6

DENNY DAWSON

Sheffield, England, Featherweight

1948

Mar. 22—Arthur Dykes, Derby .....L 4
May 27—Jackie Hickling, Doncaster ....W 6
June 4—Harry McCabe, Aberdeen .....D 6
June 11—Ernie Holt, Goole .....W 4
June 17—Owen Johnson, Doncaster ....W 6
June 28—Don Britton, Normanton ....KO 4
July 12—Reuben Whitehead, Nor'nton .KO 4
Aug. 9—Harry Brown, Normanton .....W 6
Aug. 30—Owen Johnson, Normanton ....D 6
Sept. 7—Glen Chance, Birmingham ....W 8
Oct. 16—Dick Newton, Sunderland.....KO 3
Dec. 7—Johnny Dunn, Edinburgh.....L 6
Dec. 13—Laurie Morrow, Middlesbro'....L 6
Dec. 17—Phil Confrey, W. Bromwich....W 6

GEORGE DAWSON

Builth Wells, Wales, Heavyweight
Born, May 20, 1926.

1947

Feb. 17—Tommy Smyth, London .....KO 2
Mar. 18—Bill Brennan, London .....KO 4
Sept. 16—Vic Brooks, Wembley .....KO 3
Oct. 20—Bonnie McCoy, London.....KO 3
Dec. 9—Jack Crosby, Harringay .....KO 1

1948

Jan. 12—Harry Curran, Kentish Town..KO 2
Jan. 28—Matt Hardy, Southend ....KO by 1
May 31—Nick Fisher, Harringay .....W 6
July 5—Maxwell Ijeh, Nottingham....KO 1
July 26—*Charles Henry, Wembley ....W 3
July 26—*Frank Ronan, Wembley..KO by 3
Aug. 23—Wally Brennan, Abergavenny KO 1
Sept. 14—Charles Henry, Wembley .....KO 3
Oct. 25—Tommy Smythe, Cheltenham..KO 4
Dec. 13—Bill Brennan Cheltenham ...KO 1
*Both bouts same night.

BABY DAY

American Negro Welterweight

1946

May 25—Gus Degouve, Paris .....L 6
July 7—Jean Wanes, Paris .....L 6
Sept. 27—Robert Villemain, Paris .....L 10
Oct. 11—Yrgo Piitulainen, Gothenburg ..L 10

1947

Feb. 21—Egisto Peyre, Gothenberg .....L 8
Mar. 24—Yrgo Piitulainen, Gothenberg..KO 2
Apr. 20—Pierre LeMentec, Paris .....L 10
June 15—Gilbert Stock, Paris .....W 6
Sept. 19—Egisto Peyre, Copenhagen .....D 10
Oct. 12—Louis Thiery, Paris .....D 10
Oct. 19—Lucien Krawsyck, Gothenburg .L 8
Nov. 24—Omar Kouidri, Paris .....D 10

1948

Jan. 8—Jan Pankowiack, Paris .....KO 9
Feb. 9—Gus Degouve, Paris .....LF 7
May 18—Al Berry, Antwerp .....KO 2
June 1—Max Salvi, Antwerp .....KO 2
June 15—Lucien Caboche, Antwerp .....L 8
June 29—Francisco Molina, Antwerp ..KO 9

BILL DE BELIN

Australian Welterweight
Born, April 5, 1922, Lidcombe, N. S. W.

1942

Aug. 7—Tommy Burns, Brisbane...KO by 5
Oct. 16—Frank Clarke, Brisbane.....KO 10
Oct. 23—Tommy Johns, Brisbane.....KO 2
Nov. 19—Vic Patrick, Sydney.....KO by 6

1943

Mar. 5—Fred Corten, Brisbane.....KO 9
Apr. 2—Jack Day, Brisbane.....KO 5
Apr. 16—George Cook, Brisbane.....KO 9

1944

Apr. 22—Bill Hebbard, Brisbane.....KO 2
July 7—Jackie Daniels, Brisbane.....W 12

1945

Inactive

1946

Apr. 5—Lisle Law, Brisbane.....W 12
May 17—George Sands, Brisbane.....W 12
June 1—Al Moran, Sydney .....KO by 10
Nov. 16—Sel Hamilton, Sydney.....L 12
Dec. 21—Jack Kirkham, Sydney.....W 12

1947

May 12—Kev McCarthy, Sydney.....KO 5
June 2—Ken Bailey, Sydney.....L 12
Aug. 2—Ray Dunn, Melbourne.....L 12

1948

Jan. 10—Buck Yarnold, Newcastle.....KO 8
Jan. 24—Harry Hayes, Leichhardt .....L 12
Mar. 4—Alfie Sands, Leichhardt .....W 12
Mar. 30—Clem Sands, Sydney .....W 12
Apr. 8—Alfie Sands, Leichhardt .....W 12
June 28—Jack Bridges, Sydney .....KO 8
July 5—Clem Sands, Sydney .....KO by 6
Dec. 9—Ern Jarvis, Leichhardt .....L 12

JAN DE BRUIN

Dutch Welterweight
Born, Feb. 16, 1923, Rotterdam, Holland. Started boxing 1942. Record through 1945: 35 bouts; won 27; drew 3; lost 2.

1946

Jan. 21—Bertouille, Rotterdam.....W 10
Feb. 15—Jimmy, Amsterdam.....W 10
July 9—Willie Whyte, Amsterdam.....L 10

Aug. 7—Pierre Cron, Amsterdam.....W 8
Oct. 7—Wim Ten Nuyl, Amsterdam...KO 6
Nov. 25—Jan Nicolaas, Rotterdam.....D 10

1947

June 10—Harry Bos, Amsterdam .....KO 7
Aug. 10—Jan Nicolaas, Rotterdam .....KO 9
Oct. 13—Jan de Pauw, Rotterdam .....KO 10

1948

Mar. 1—Ric Sanders, Rotterdam .....W 10
Apr. 6—Jack Phillips, Rotterdam .....W 10
July 15—Giel de Roode, Amsterdam.....D 6
Nov. 30—E. Marchand, Amsterdam.....KO 6

RAOUL DEGRYSE

Belgian Flyweight

Born, Anvers, Belgium, Sept. 6, 1912. Started boxing 1936.

Won Belgian flyweight championship Mar. 8, 1938, defeating G. Van den Bos in 15 rounds in Anvers.

Won European flyweight championship Jan. 1, 1939, knocking out E. Urbinati in 9 rounds in Milan, but lost title Apr. 3, 1939, by decision in 15 rounds in return match with Urbinati in Rome.

1943

Jan. 31—Theo Medina, Paris.....KO by 2
June 16—Doyen, Brussels.....W 8
July 29—Willems, Anvers.....KO 6
(Belgian Flyweight Title)
Sept. 16—J. Pallares, Anvers.....KO 7
Dec. 29—Van Houche, Brussels.....L 10
(Belgian Flyweight Title)

1944

Jan. 27—Theo Medina, Anvers.....W 10

1945

Oct. 25—A. Sinnaeve, Gand .....L 10

1946

Feb. 14—M. Sandeyron, Anvers .....W 10
Mar. 2—Emile Famechon, Brussels .....D 10
Mar. 26—R. Crochard, Anvers .....W 10
Apr. 4—Emile Famechon, Gand .....W 10
(European Flyweight Title)
July 10—Alec Murphy, Glasgow .....D 8
Sept. 7—R. Crochard, Anvers.....W 10
Oct. 9—Emile Famechon, Brussels.....W 15
(European flyweight title)
Dec. 12—Kid Hanssens, Anvers.....KO 7
Dec. 16—Jimmy Gill, Nottingham.....L 8

1947

Feb. 5—Jackie Bryce, Glasgow.....KO 3
May 21—Maurice Sandlyron, Brussels...L 15
(European flyweight title)
Nov. 20—Maurice Sandlyron, Antwerp...D 10
Dec. 9—Dickie O'Sullivan, London.....L 8

1948

May 18—Charley Squire, Coventry .....L 8
July 10—Honore Pratesi, Brussels.....L 8

CYRILLE DELANNOIT

European Middleweight Champion

Born, Grammont, Belgium, Feb. 13, 1926.

1945

Feb. 10—Dewilde, Brussels .....WF 2
Mar. 3—Raveydts, Brussels .....KO 1
Mar. 17—Frank Dugan, Brussels .....L 6
Apr. 28—Verdoodt, Grammont.....KO 2
May 13—Leys, Bruges.....KO 5
May 24—Van Overloop, Anvers.....KO 5
June 10—Floreal, Grammont .....W 10
June 17—Bogaerts, Grammont.....KO —
June 21—Horsch, Bruges.....KO 4
Aug. 18—Bertouille, Anvers .....W 8
Sept. 27—Floreal, Anvers .....W 6
Oct. 11—E. Lucidarme, Anvers.....W 8
Nov. 4—Gionolla, Grammont .....D 8
Nov. 8—Te Nuyl, Anvers .....W 8
Dec. 15—Steyaert, Grammont.....D 10
Dec. 19—Willie Wimms, Malines.....D 8

1946

Jan. 1—J. Piedbeuf, Grammont.....W 8
Jan. 10—G. Deridder, Gand.....L 10
Jan. 16—Floreal, Malines.....W 10
Jan. 27—Vandereydt, Grammont.....KO 7
Feb. 4—Jan Nicolaas, La Haye.....W 10
Mar. 16—E. Lucidarme, Iseghem.....KO 3
Mar. 26—Kid Marcel, Anvers.....W 10
Apr. 11—Robert Villemain, Anvers.....L 10
Apr. 18—Jan Nicolaas, Amsterdam.....W 10
May 8—G. Deridder, Grammont.....W 10
Aug. 4—Willie Wimms, Gand.....KO by 11
Aug. 15—Pol Ronsmans, Ninove.....KO 5
Sept. 10—Vanneste, Anvers.....KO 2
Sept. 24—J. Piedboeuf, Anvers.....W 10
Oct. 1—Remi Leys, Anvers.....KO 3
Oct. 15—E. Lucidarme, Anvers.....KO 5
Oct. 29—L. Saerens, Anvers.....KO 1
Nov. 13—Frank Dugan, Brussels.....W 10
Nov. 27—Gus Degouve, Brussels.....KO 3
Dec. 18—Assane Diouf, Brussels.....KO 4
Dec. 25—Marcel Garcia, Anvers.....W 10

1947

Jan. 8—Joe Brun, Brussels.....W 10
Feb. 15—Wilmar Milandri, Brussels.....W 10
Mar. 15—Luc van Dam, Brussels.....D 10
Mar. 24—Hanneuse, Gand.....W 10
Apr. 23—Kid Tunero, Brussels.....W 10
May 25—F. Lemmens, Grammont.....KO 2
Nov. 10—Assane Diouf, Antwerp.....W 10

1948

Jan. 13—Jean Dobinsch, Charleroi.....W 10
Jan. 24—Laurent Dauthuille, Brussels..W 10
Feb. 28—Laurent Dauthuille, Brussels...W 10
Mar. 20—Tony Toniolo, Charleroi.....W 10
Mar. 31—Luc van Dam, Brussels.....L 10
May 23—Marcel Cerdan, Brussels.....W 15
(European middleweight title)
July 10—Marcel Cerdan, Brussels .....L 15
(European middleweight title)
Nov. 6—Luc van Dam, Brussels.....W 15
(vacant European middleweight title)
Dec. 28—Serge Barthelmy, Charleroi....W 10

KEV DELANEY

Australian Welterweight

Born, 1927. Started boxing 1945.

1947

Apr. 2—Kev Turner, Brisbane .....L 10
June 27—Kev Turner, Brisbane .....W 12
Sept. 12—Noel Beckett, Brisbane .....KO 9
Sept. 26—Wally Burns, Brisbane .....D 12
Oct. 17—Brian McDonald, Brisbane.....W 10
Dec. 19—Johnny Cinto, Brisbane .....W 12

1948

Feb. 13—Ron McRae, Brisbane .....KO 9
Mar. 19—Ken Murphy, Brisbane .....W 12
Apr. 16—Jack Bridges, Brisbane .....KO 6
June 11—Alfie Sands, Brisbane .....W 12
Aug. 6—Alf Wells, Brisbane .....KO 11
Sept. 17—Clem Sands, Brisbane.....KO 10
Oct. 15—Jackie Daniels, Brisbane .....W 12
Nov. 19—Jackie Daniels, Brisbane.....W 12

HIRSCH DEMSITZ

Danish Lightweight

Born, Copenhagen, Apr. 15, 1915. Started boxing 1936.

1948

Jan. 23—Jan Nicolaas, Copenahgen ....W 8
Feb. 20—Marcel Mars, Copenhagen .....W 6
Apr. 2—Sadok, Ben Bahri, Copenhagen..W 8
Oct. 22—Louis Orsini, Copenhagen .....W 8

JOHN DEMSKY

Australian Featherweight

1946

Sept. 4—Elley Bennett, Brisbane .....D 8
Oct. 11—Elley Bennett, Brisbane .....L 10
Dec. 13—Jim Scully, Brisbane .....W 8

1947

Mar. 1—Tommy Smith, Newcastle ....W 12
Aug. 29—Al Clarke, Brisbane .....W 10

1948

Mar. 12—Billy Williams, Brisbane .....D 8
Feb. 27—Jim Scully, Brisbane .....WF 7
Mar. 25—Jim Scully, Brisbane .....W 12
Apr. 23—Billy Williams, Brisbane .....L 12
July 16—Arthur McKillop, Brisbane ....D 12
Aug. 13—Arthur McKillop, Brisbane ....W 12
Sept. 24—Billy Watson, Brisbane.....KO 8
Oct. 8—Dave Landers, Brisbane ..KO by 7
Dec. 11—Danny Hirsch, Melbourne.....L 12

CLAUDE DENNINGTON

Peckham, Eng., Welterweight

Born, Aug. 5, 1923.

1945

Jan. 17—Billy Hawkins, Uxbridge.....W 4
Jan. 22—Billy Walker, London.....W 8
Mar. 5—Freddie Young, Brighton.....W 6
Mar. 8—Jim Anderson, London.....KO 7
Apr. 26—Bob Ramsay, Newington.....W 8
Aug. 14—John ny Ward, London.....W 8
Sept. 25—Cyril Gallie, London.....KO 4

1946

June 11—Billy Thompson, Brighton.....L 8
July 14—Warren Kendall, Mile End.....L 8
Oct. 29—Billy Thompson, Marylebone...L 8
Nov. 26—Kid Dussart, London.....KO by 10

1947

Nov. 3—Ernie Stapleton, London.....W 10
Nov. 27—Peter Fallon, Liverpool.....L 8

1948

Feb. 9—Johnny Carrington, Leyton....W 8
Feb. 19—Roy Davies, Paddington.....W 8
Mar. 15—George Daly, Plumstead.....D 8
Apr. 12—Sadok Bahri, Southwark.....W 8
May 17—Tommy McGovern, Portsmouth.W 8
June 17—Tommy Barnham, Leyton.....W 12
Sept. 27—Cliff Curvis, Pontypool....KO by 8

GIEL DE ROODE

Dutch Welterweight Champion

Born, Rotterdam, Holland, March 4, 1920.
Started boxing 1942.

1946

Feb. 4—G. Deridder, La Haye.....W 10
Feb. 12—E. Lucidarme, Rotterdam....KO 5
Feb. 28—Staf Jacobs, Anvers.....KO 6
Apr. 8—Jan Nicolaas, Amsterdam.....W 12
(Holland Welterweight Title)
June 3—E. Lucidarme, La Haye.....W 10
June 7—Willie Wimms, Amsterdam....W 10
Sept. 11—Willie Whyte, Amsterdam....W 10
Sept. 23—Wim Te Nuyl, Amsterdam....W 8
Dec. 17—Ginger Stewart, London.....W 8

1947

June 16—Alf James, Johannesburg.....W 10
June 30—Maurice Ouzeman,
Johannesburg.....W 10
July 1—Alf James, Durban.....L 10
Sept. 8—Eric Boon, Johannesburg.....W 10
Nov. 8—Alf James, Johannesburg....KO 4

1948

Mar. 15—Harry Bos, Amsterdam.....W 10
June 11—Ginger Stewart, Manchester...W 10
June 22—Jan Nicolaas, The Hague.....W 10
July 15—Jan de Bruin, Amsterdam.....D 6
Dec. 6—Eddie Thomas, London.....KO by 7

WILLIE DEVANEY

Bellshill, Scotland, Lightweight

1947

Mar. 8—Bobby Whitelaw, Glasgow....W 10
Mar. 22—Tommy Miller, Glasgow.....L 10
Apr. 5—Pat Kelly, Glasgow.....KO 3
Apr. 13—Danny Woods, Glasgow.....L 10
May 3—Pat Kelly, Perth.....L 8
May 24—Jackie Marshall, Glasgow..KO by 5
Oct. 18—Jackie Marshall, Glasgow.....LF 7
Nov. 1—George Cameron, Glasgow....W 10
Nov. 10—Mickey Malone, Glasgow.....D 6
Nov. 17—Harry McCabe, Glasgow....KO 6
Nov. 22—Jim Marshall, Glasgow.....KO 3
Nov. 29—Jim Bryce, Glasgow.....L 10

1948

May 31—Don Cameron, Dunfermline....L 10
June 26—Tony Connolly, Glasgow.....W 6

JOHNNY DE VILLIERS

South African Light-heavyweight

Started boxing 1937

1946

Feb. 2—Jack Kukard, Durban.....W 4
Apr. 11—Mac Stoffberg, Durban.....W 4
May 17—Simon Coetzee, Durban.....KO 6
May 30—Sakkie Rossouw, Johannesbg..KO 4
June 13—Bertie Dartnall, Durban.....LF 6
July 11—Tiger Burns, Natal.....W 10
Sept. 4—Japie Smit, Durban.....W 8
Sept. 21—Japie Smit, Johannesburg.....W 6
Oct. 17—Adriaan Scheepers, Durban..KO 5
Nov. 14—George Mackay, Durban.....KO 1
Nov. 16—Adrian Scheepers, Pretoria....W 6

1947

Feb. 1—Buddy Scott, Durban.....W 10
Apr. 3—Nick Wolmarans, Durban.....D 10
July 31—Bertie Dartnall, Durban.....KO 8
Nov. 6—Alf Gallagher, Durban.....L 10
Nov. 24—Johnny Denson, Johannesburg.W 10

1948

Feb. 21—Willie Quentemeyer,
Johannesburg.....D 8
May 10—Bert Gilroy, Durban.....L 10
Aug. 7—Fred Vorster, Johannesburg....L 12
(S. A. Light-Heavyweight title)

TED DEXTER

Bradford, England, Middleweight

1947

Mar. 17—Les Lloyd, Barrow.....KO 2
Mar. 18—John Tabern, Grimsby.....L 8
Mar. 28—Les Lloyd, Douglas.....LF 2
Apr. 21—Johnny Wilde, Morecambe....KO 6
May 12—Pat Kelly, Morecambe.....L 10
May 19—Allan Cooke, Kettering.....L 8
June 23—Tommy Griffiths, Morecambe.KO 4
July 7—Jackie Jones, Morecambe.....L 10
July 14—Alf Rock, W. Hartlepool...KO by —
July 28—Jackie Jones, Morecambe.....L 8
Nov. 21—Corp. Tipper, Isle of Man.....W 8

1948

Jan. 27—Billy Strange, Spalding.....KO 4
Feb. 13—Reg Marshall, Isle of Man.....L 8
Feb. 26—Harry Smart, Rotherham....KO 5
Dec. 11—Ron Cooper, Maesteg.....KO by 8

JACK DIAMOND

Lancaster, England, Welterweight

1947

Feb. 3—Johnny Brown, Barrow.....KO 6
Mar. 3—Alf Smart, Barrow.....D 6
Apr. 14—Carl Johnson, Morecambe.....L 8
Apr. 25—Alf Smart, Isle of Man.....L 6
Apr. 28—Johnny Brown, Morecambe....KO 4
May 19—Joe Singh, Morecambe.....D 6
June 9—Billy Lannan, Morecambe.....KO 4
Sept. 29—Jim Butterworth, Morecambe...L 8
Nov. 17—Eric Haigh, Morecambe...KO by 4

1948

Jan. 14—Gordon Rawcliffe, Morecambe..L 4
Feb. 2—Vince Breakell, Morecambe....L 4
Feb. 6—Jim Corbett, Chester.....KO by 3
Feb. 13—Les Berry, Isle of Man.....L 4
Feb. 23—Cyril White, Blackburn.....L 4
May 3—Jerry Mason, Morecambe.....L 4
May 26—Dick Miller, Morecambe.....W 4
June 16—Johnny Norris, Morecambe....L 4

GEORGE DILKES

Barnsley, England, Middleweight

1944

Oct. 19—Tony Byrne, Liverpool.....KO 2
Nov. 16—Alf Gidman, Liverpool.....L 6
Nov. 23—Alf Gidman, Liverpool.....W 6
Dec. 7—Jackie Hughs, Liverpool.....W 8
Dec. 29—Tommy Logie, Blackpool.....KO 8

1945

Jan. 12—Marcel Ludovina, Liverpool...KO 3
Jan. 22—Pat Rogers, Lincoln.....KO 1
Jan. 26—Johnny MacDonald, Blackpool KO 3
Feb. 9—Billy Edwards, Blackpool.....W 10
Mar. 5—Len Bernardt, Walsall.....KO by 2
Apr. 13—Chad Savoury, Blackpool.....W 10
Apr. 18—Johnny Pitts, Fleetwood.....L 8
Apr. 27—Johnny "Darkie" Davies,
Blackpool.....W 8
June 28—Johnny Davies, Liverpool.....KO 6
July 26—Jack Lewis, Liverpool.....KO 5
Aug. 16—Des Jones, Liverpool.....W 8
Sept. 24—Dennis Skidmore, Doncaster..KO 5
Oct. 11—Jock Gibbons, Liverpool.....KO 2
Nov. 1—Frank Boylan, Liverpool.....KO 4
Nov. 29—Taffy Williams, Liverpool..KO by 1

1946

Jan. 10—Jake Kilrain, Liverpool...KO by 4
Jan. 29—Tommy Jones, Rotherham.....W 8
Feb. —Jim Laverick, S. Elmsall.....W 10
Mar. 7—Jim Laverick, Sheffield...KO by 5
Mar. 29—Alec Watkinson, Hull.....W 8
Apr. 18—Vic Turbeyfield, Barnsley....KO 4

May 28—Tom Curran, Leeds ----------KO 2
June 13—Tommy Braddock, Liverpool---W 8
July 18—Vince Hawkins, Watford---------L 8
Sept. 20—Alex Buxton, Watford-----KO by 3
Nov. 25—Jim Laverick, Leeds ----------W 10

1947

Sept. 9—Alby Hollister, Leeds------KO by 3
Sept. 19—Frank Boylan, Manchester-----W 10
Dec. 1—Bob Cleaver, Leeds----------L 8
Dec. 15—Jimmy Bray, Manchester------LF 3

1948

Mar. 15—Eddie Lax, Leeds ----------KO 2
Apr. 26—Jimmy Bray, Leeds ----------KO 4
June 11—Albert Finch, Manchester ------L 8
Aug. 16—Jackie Jones, Sheffield ------KO 9
Nov. 19—Bob Cleaver, Manchester-----LF 7
Nov. 29—Johnny Boyd, Leeds ----------L 10

LEN DITTMAR

Australian Middleweight

Born, Feb. 6, 1926, Larg's Bay, S. A. Started boxing 1942.

1946

Feb. 9—Ray Dunn, Adelaide----------W 12
Apr. 20—Sailor Cameron, Adelaide----KO 9
Aug. 24—Dick Hamshire, Melbourne---KO 7
Sept. 14—Lou Daniels, Melbourne-------KO 3
Oct. 5—Jim Doherty, Melbourne---------W 12
Nov. 16—Bill Gallaghan, Melbourne----KO 3
Dec. 7—Steve Norrish, Melbourne------D 12

1947

Feb. 11—Jim Doherty, Sydney ---------KO 11
Mar. 10—Les Sloan, Sydney ----------KO 5
Mar. 22—Owen Moase, Melbourne -----KO 6
Apr. 21—O'Nei'l Bell, Sydney ------KO by 5
June 11—Ray Dunn, Adelaide ----------L 12
Dec. 10—Ern Jarvis, Adelaide----------KO 5

1948

Feb. 7—Frank Duff, Melbourne ------KO 7
Mar. 20—Bill Broome, Melbourne ------KO 3
May 15—Jack Day, Melbourne ---------KO 8
May 29—Bobby Lawson, Melbourne ---KO 11
July 24—Rex Murphy, Melbourne ------KO 8
Oct. 9—Dave Sands, Melbourne ---KO by 5

FRANK (MAHOMET) DONNELLY

Australian Lightweight

1947

Jan. 9—Jack Hiles, Leichhardt ------KO 3
Feb. 6—George Kapeen, Leichhardt KO by 2
Feb. 24—Snowy Cole, Sydney ---------KO 1
Mar. 10—Jack Denahy, Sydney --------KO 6
Mar. 13—Archie Jackson, Leichhardt --KO 9
Apr. 2—Roy Treasurer, Leichhardt-KO by 3
May 28—Bernie Williams, Sydney ----KO 10
June 23—Art Denham, Sydney ---------KO 4
Sept. 11—Leo Ison, Leichhardt ---------KO 2
Oct. 2—Jackie Wilson, Leichhardt------D 12
Oct. 23—Jackie Wilson, Leichhardt------L 12

1948

Jan. 29—Jackie Wilson, Leichhardt----WF 5
Feb. 5—Jackie Wilson, Leichhardt------L 12
Mar. 30—Johnny Blane, Sydney --------W 12
Apr. 15—Johnny Blane, Leichhardt -----L 12
Apr. 22—Billy Foley, Leichhardt --------W 12
May 13—Jackie Wilson, Leichhardt------L 12
May 17—Jackie Wilson, Auburn ---------L 10
Oct. 21—Ken Bailey, Leichhardt----KO by 7
Nov. 20—Jackie Wilson, Leichhardt----KO 5
Nov. 29—Bobby Fuller, Sydney ---------W 12

EDDIE (BUNTY) DORAN

Irish bantamweight champion. Born, Belfast, 1920. Started boxing 1938.

1943

Apr. 7—Billy Hazelgrove, London----KO 6
Apr. 19—Billy Hazelgrove, Broghton --KO 3
Apr. 28—Johnny Summers, London----KO 2
May 19—Sammy Reynolds, London------L 8
May 24—Jack McKenzie, Birmingham---W 8

1944

Feb. 19—Ike Weir, Belfast----------KO 3
Oct. 17—Hugh Cameron, Ireland-------W 10

1945

Mar. 15—Jim Warnock, Belfast---------KO 8
May 19—Norman Lewis, Wolverhamp..KO 6
May 29—A'ex Murphy, London---------KO 2
June 21—Mickey Jones, Liverpool------KO 7
July 10—Sammy Reynolds, Willenhall---D 10
Aug. 3—Hughie Cameron, Hamilt., Scot.W 10
Aug. 24—Jimmy Gill, Leicester----------W 8
Sept. 18—Ronnie Bishop, Belfast--------KO 4
Nov. 6—Rinty Monaghan, Belfast..KO by 4
Dec. 18—Tommy Burney, London------KO 3

1946

Mar. 8—Jackie Paterson, Dublin--------W 10
June 7—Theo Medina, Belfast ---------KO 6
Aug. 3—Jimmy Webster, Brighton-----KO 6
Aug. 22—Teddie O'Neil, Glasgow---------W 8
Sept. 21—Norman Lewis, Pt. Talbot------W 10
Oct. 23—Johnny Boom, Dundee----------D 8

1947

Jan. 14—Georges Mousse, London-------W 8
Feb. 10—Peter Kane, Manchester---------L 8
May 5—Tommy Madine, Belfast--------KO 4
June 11—Joe Boy Collins, Belfast-------KO 1
(Irish Bantamweight Title)
July 25—Jean Jouas, Belfast----------W 10
Sept. 27—Joe Cornelis, Belfast------KO by 5
Dec. 26—Billy Tansey, Belfast ----------W 8

1948

Mar. 18—Stan Rowan, Liverpool ---------L 10
Apr. 16—Peter Kane, Manchester---KO by 8
July 26—Teddy Gardner, W. Hartlepool--L 8
Aug. 11—Gaston von den Vos, Glasgow--W 8
Nov. 26—Teddy Gardner, Belfast ---------W 8

JOHNNY "RED" DORAN

Derry, Ireland, Lightweight

1948

Aug. 11—Fred McCambley, Belfast----KO 1
Aug. 25—Joe Worthington, Belfast------W 6
Sept. 11—Paddy Boylan, Belfast---------W 6
Sept. 19—Joe Worthington, Belfast-------W 6
Oct. 27—Johnny Blane, Belfast----------W 6
Nov. 6—Billy Brown, Belfast----------KO 4
Nov. 24—Dixie McCall, Belfast---------KO 3
Dec. 18—Johnny King, Belfast------KO by 4

EDDIE DOUGLAS

Liverpool, England, Flyweight

1947

June 9—Al Lloyd, Manchester ----------L 4
June 27—Andy McCulloch, Brighton ----L 8
July 11—Norman Tennant, Brighton ----L 8
Sept. 27—Joe Collins, Hanley ----------KO 3
Oct. 23—Billy Ashton, Liverpool -----KO 3
Nov. 3—Denny Morton, Walsall --------W 8
Dec. 6—Billy Davies, Abertillery -------L 10

1948

Jan. 8—Charley Squire, Liverpool --KO by 4
Feb. 20—Frank Tierney, Blackpool ----KO 6
Mar. 9—Billy Ashton, Blackpool -------KO 4
Mar. 16—Johnny Summers, Edinb...KO by 7
Apr. 15—Tommy Farricker, Liverpool-WF 11

PADDY DOWDALL

Cork, Ireland, Lightweight

1945

Aug. 20—Johnny Molloy, Liverpool-----WF 8
Oct. 11—Johnny Molloy, Liverpool-------L 10

1946

Feb. 14—Ronnie Clayton, Liverpool-----L 10
Apr 4—Bert Jackson, Liverpool ---------L 10
May 16—Gus Foran, Liverpool----------L 10
June 6—Jimmy Stubbs, Liverpool-------W 10
July 25—Jimmy Stubbs, Liverpool-------W 10
Aug. 8—Johnny Molloy, Liverpool-----LF 7
Nov. 25—Pierce Ellis, Manchester -----KO 7
Dec. 12—Tom Smith, Newcastle----------L 8
Dec. 26—Gerry Smyth, Belfast----------W 8

1947

Jan. 2—Jimmy Stubbs, Liverpool-------L 10
Jan. 16—Ben Duffy, Newcastle----------W 10
Jan. 30—Ben Duffy, Newcastle----------W 10
Mar. 27—Bert Jackson, Liverpool-------L 8
Mar. 29—Jackie McGouran, Belfast----KO 6
Apr. 26—Charley Meikle, Belfast-------KO 6
May 27—Eddie Miller, London----------L 8
July 25—Cliff Curvis, Belfast----------L 8
Aug. 28—Bert Hornby, Liverpool----KO by 7
Sept. 6—Dave Watson, Belfast----------W 8
Sept. 20—Paddy Trainor, Belfast---------W 8
Oct. 11—Roy McGregor, Belfast----------W 8
Nov. 8—Spider Kelly, Belfast----------KO 6
Nov. 13—Peter Fallon, Liverpool---------W 10
Nov. 27—Stan Hawthorne, Liverpool-----L 10
Dec. 6—Jimmy Smith, Belfast----------KO 2
Dec. 26—Billy O'Neill, Belfast ----------W 8

1948

Jan. 22—Stan Hawthorne, Liverpool ....L 10
Feb. 4—Bobby Blair, Belfast .....KO by 3
Apr. 3—George Frost, Belfast .....W 8
Apr. 10—Ginger Walsh, Belfast .....KO 3
Apr. 17—Paddy Trainor, Belfast .....W 8
May 22—Benny Norman, Belfast .....KO 5
June 3—Maurice Jones, Liverpool .....KO 3
June 19—Paddy Trainer, Ulster .....KO 4
July 1—Kid Germain, Liverpool ...KO by 2
Aug. 21—Jim Keery, Belfast .....KO by 7
Oct. 27—Jackie Marshall, Glasgow.....L 8
Dec. 18—Dick Levers, Belfast.....KO 4

WALLY DOWNES

Tylorstown, Wales, Lightweight

1945

Nov. 29—Rugger North, Liverpool.....KO 4

1946

Jan. 25—Stan Hawthorn, Blackpool KO by 3
July 7—Billy Biddles, London.....KO by 5
Sept. 21—Mick Gibbons, Pt. Talbot.....D 10
Dec. 27—Vernon Ball, Trealaw.....L 10

1947

Jan. 6—Ron Smith, Eltham.....W 8
Jan. 21—Mick Gibbons, Neath.....L 10
Feb. 24—Hal Bagwell, Gloucester.....L 8
Apr. 8—Billy Biddles, Maesteg.....W 10
June 5—Bert Hornby, Liverpool....KO by 4
Nov. 17—Chris Jenkins, Malvern.....W 8

1948

Mar. 15—Harry Legge, Leyton .....W 8
July 19—Allan Wilkins, Neath .....KO by 5

RONNIE DRAPER

Southampton, England, Bantamweight
Born, Woolston, Dec. 21, 1923

1947

Jan. 11—Dick Perriam, Jersey.....W 8
Feb. 11—Len Coffin, London.....L 8
Feb. 24—Jackie Lucraft, Jersey.....W 8
Mar. 12—Mickey Jones, Newbury.....W 10
Mar. 31—Eddie Dumazel, Cirencester....W 8
Apr. 24—Dick Perriam, Jersey.....KO 2
May 19—Jimmy Green, Cirencester.....W 10
July 7—Mickey Jones, Reading.....W 8
July 24—Mickey Jones, Southampton...KO 8
Sept. 25—Gus Foran, Liverpool.....W 10
Oct. 26—Albert Russell, Cheltenham....L 8
Nov. 20—Ronnie Taylor, Liverpool.....W 8

1948

Feb. 4—Eddie McCullough, Belfast .....W 8
Feb. 20—Jim Healy, Manchester .....KO 6
Mar. 1—Charley Brown, London .....W 8
Apr. 5—Mickey McKay, London .....KO 5
Apr. 26—Elis Ask, London .....L 8
May 17—Stan Rowan, Portsmouth .....D 8
June 23—Arthur Gould, Cheltenham.....W 8
July 19—Mickey McKay, Southampton ..W 8
Sept. 6—Sammy Reynolds, Southampt...W 8
Nov. 22—Charley Kerr, Smethwick....KO 8
Nov. 29—Jackie Paterson, London.....W 8
Dec. 28—Jimmy Green, Bournemouth...W 8

MICKEY DUFF

London, England, Welterweight

1947

Jan. 2—Chris Bartlett, Canning Town..W 6
Jan. 7—Harry Ruff, West Ham.....W 8
Feb. 11—George Bissett, West Ham.....W 6
Mar. 5—Ernie Stapleton, Islington.....L 8
Mar. 18—Doug Harnett, West Ham.....W 8
Apr. 10—Chris Bartlett, Bournemouth..W 8
May 15—Ray Stokes, London.....W 6
May 25—Chris Bartlett, London.....W 6
May 26—Sam Darkie Sullivan, Ilkeston..W 8
June 19—Doug Harnett, London.....W 6
Sept. 15—Dick Levers, Derby.....L 8
Sept. 18—Tony Hester, Mile End.....W 6
Sept. 25—Des Garrard, Mile End.....L 6
Oct. 2—Arthur Wright, Mile End.....W 6
Nov. 10—Al Wilburn, Kentish Town.....D 6
Dec. 15—Benny Richards, Kentish Town WF 3

1948

Jan. 12—Harry Legge, Kentish Town ...D 8
Jan. 29—Billy O'Neill, Bermondsey ....W 8
Feb. 11—Billy Jones, Islington .....L 8
Feb. 16—Phil Toone, Kentish Town ....W 6
Mar. 4—Eddie Robinson, Kentish Tn...KO 3
Mar. 11—Frank Jackson, Bermondsey ...W 8
May 21—Kenny Green, Mile End .....KO 5
June 17—Bobby Fordham, Leyton .....L 6
June 24—Chris Jenkins, Mile End .....W 8
July 8—Dick Levers, Mile End .....W 8
July 15—Bobby Fordham, Mile End ....W 8
Dec. 7—Neil McCearn, West Ham.....L 8

BEN DUFFY

Jarrow, England, Featherweight

Born, April, 1920. Turned professional 1942. For early record see 1948 Ring Record Book.

1948

Jan. 8—Len Davies, Paddington .....L 8
Jan. 19—Hal Bagwell, Cheltenham..KO by 6
Jan. 29—Billy Davies, Birmingham .....L 8
Feb. 5—Frank Kelly, Liverpool .....WF 7
Feb. 10—Johnny Molloy, Newcastle .....L 10
Feb. 19—Len Davies, Rochester .....W 8
Mar. 19—Harry Legge, Roehampton ....L 8
Mar. 24—Reg Quinlan, Willenhall.....KO 5
Apr. 16—Tommy McGovern, Manchester..W 10
Apr. 26—Ronnie Clayton, Newcastle ....W 10
May 4—Roy Davies, Northampton .....D 8
May 18—Jackie Turpin, Coventry .....KO 5
June 21—Johnny Molloy, Newcastle.....L 10
June 28—Jackie Turpin, Birmingham ....L 8
July 16—Gus Foran, Manchester .....L 10
Aug. 24—Stan Hibbert, Southsea ...KO by 1
Nov. 9—Des Garrard, Paddington.....L 8
Nov. 16—Jackie Hughes, West Ham.....L 8
Nov. 29—Jock Bonas, Derby .....L 8
Dec. 9—Arthur Gould, Bermondsey..KO 4
Dec. 20—Reg Quinlan, Ammanford.....W 10

EDDIE DUMAZEL

Cardiff, Wales, Featherweight

1946

May 9—Charley White, Liverpool.....W 6
May 27—Terry Dawe, Gloucester.....KO 1
June 4—Joe Carter, Harringay.....L 4
Sept. 2—Johnny Williams, Cirencester..KO 1
Sept. 30—Ron Pritchard, Stroud.....W 10
Oct. 17—Len Coffin, Liverpool.....KO by 6
Oct. 31—Jimmy Stewart, Liverpool..KO by 3
Nov. 25—Jimmy Wilde, Cirencester.....KO 5
Nov. 28—Stan Rowen, London .....L 10
Dec. 6—Jimmy Stewart, Blackpool..KO by 7
Dec. 20—Mickey Colbert, Blackpool.....W 10
Dec. 26—Ritchie McCulloch, Dundee.....L 8

1947

Mar. 31—Ronnie Draper, Cirencester....L 8
May 5—Johnny Boom, Walthamstow KO by 4
June 26—Frank Kelly, Liverpool.....L 10
Aug. 4—Tommy Burns, W. Hartlepool...D 8
Sept. 4—Gus Foran, Liverpool.....KO by 5
Dec. 3—Robert Fuentes, Jamaica.....KO 3
Dec. 9—Robert Fuentes, Trenton.....W 6
Dec. 16—Ralph La Salle, Hartford.....KO 4

1948

Jan. 6—Raul Roque, Trenton .....KO 3
Jan. 12—Marvin Dick, Brooklyn .....L 6
Jan. 20—Raul Roque, Hartford .....KO 3
Jan. 29—Jackie Graves, Minn. .....KO by 1
Mar. 1—Jimmy Hegeman, New York ...L 6
Mar. 9—Felix Rogers, Hartford .....KO 1
Mar. 16—Kenny McLain, Hartford ....KO 6
Mar. 23—Jackie Cunningham, W. Plains..W 6
Apr. 6—Danny Martin, New York .....L 6
Apr. 19—Charley Titone, Brooklyn .....L 6
Apr. 27—Leo LeBrun, Long Island .....L 6
Oct. 7—Selwyn Evans, Liverpool.....L 10
Oct. 14—Ray Fitton, Liverpool.....L 10
Oct. 25—Stan Gossip, Preston .....W 8
Nov. 22—Tommy Burns, Middlesbrough..L 8
Dec. 10—Black Bond, Isle of Man.....W 8

JIMMY DUNN

Glasgow, Scotland, Featherweight

1946

Jan. 16—Barney McVeigh, Glasgow.....L 10
Aug. 31—Benny McVeigh, Glasgow.....W 10
Sept. 12—Eddie Carson, Leith.....W 6
Nov. 22—Tom Williamson, Craigneuk ..KO 4
Nov. 26—Tommy Bruce, Edinburgh .....L 10

1947

Jan. 31—Harry McAuley, Belfast.....L 8
Feb. 22—Charley Meikle, Belfast.....W 8
Mar. 8—Bernard Pugh, Belfast.....KO 2
Mar. 22—Bernard Pugh, Belfast.....WF 4

Apr. 5—Sean Phillips, Belfast.....W 8
Apr. 22—Frank Kenny, Dundee.....WF 3
June 28—Billy Donnelly, Belfast....KO by 6
Oct. 22—Jim McCann, Belfast.....KO by 4
Dec. 15—Frank Kenny, Glasgow.....KO by 6
(Scottish featherweight title)

1948

Jan. 28—Roy McGregor, Glasgow .....W 6
Feb. 25—Paul Jones, Glasgow .....KO 3
Mar. 12—Dave Watson, Belfast .....KO by 6
Apr. 10—Charley Meikle, Belfast....KO by 3
Apr. 24—Jim Keery, Belfast .....KO by 2
June 25—Jim Dwyer, Coatbridge .....L 6
Nov. 9—Jackie Robertson, Edinburgh...L 8
Nov. 23—Peter Guichan, Edinburgh.....L 6

RAY DUNN

Australian Middleweight

1944

Jan. 1—Dick Smith, Melbourne...KO by 3
July 22—Ron Stewart, Melbourne.....W 4
Aug. 12—Len Clover, Melbourne.....W 6
Sept. 9—Ron Stewart, Melbourne.....D 4
Oct. 7—Dasher Dean, Melbourne.....KO 2
Oct. 14—Tim Cossick, Sydney.....L 12
Oct. 28—Lance Geyer, Adelaide.....D 10
Nov. 4—Doug Bensch, Adelaide.....KO 5
Nov. 25—Norman Kahn, Adelaide.....KO 9
Dec. 16—Ginger McDonald, Adelaide...KO 3
Dec. 30—Tim Cossack, Adelaide.....KO 9

1945

Feb. 3—Len Dittmar, Adelaide.....L 12
Feb. 22—Colin Hoddy, Adelaide.....W 12
June 9—Stan O'Meara, Adelaide.....KO 7
June 23—Bobby Purcell, Adelaide.....W 12
July 7—Les Monte, Adelaide.....W 10
July 28—Billy Hebbard, Adelaide.....KO 4
Aug. 5—Billy Marsden, Adelaide.....W 12
Sept. 22—Mer Willis, Adelaide.....KO 2
Oct. 13—Ron Heron, Adelaide.....KO 9

1946

Feb. 8—Frank Endicott, Adelaide.....KO 7
Feb. 15—Len Dittmer, Adelaide.....L 12
Mar. 8—Young Jocker, Adelaide.....KO 6
Apr. 26—Joe Grant, Adelaide.....W 12
May 10—Freddie Steele, Adelaide.....KO 2
May 31—Joe Grant, Adelaide.....L 12
Sept. —Noel Dornan, Wellington.....KO 2
Oct. 7—Henry Robertson, Wellington ..W 10

1947

Feb. 14—Don Cameron, Adelaide .....KO 7
Feb. 21—Joe Grant, Adelaide .....W 12
Mar. 13—Don Melville, Adelaide .....W 12
Mar. 28—Jack Kirkham, Adelaide .....W 12
June 11—Len Dittmar, Adelaide .....W 12
Aug. 2—Bill de Belin, Melbourne .....W 12

1948

Sept. 15—Joe Upton, Adelaide .....W 12

OWEN DURKINS

Glasgow, Scotland, Bantamweight

1946

Dec. 28—Johnny Marshall, Glasgow ...WF 5

1947

Jan 9—Benny Rutter, Leith .....KO
May 15—Jim Kenny, Glasgow .....KO by 1
May 24—Eddie McCullough, Glasgow .....KO by 3
May 31—Hughie Woods, Glasgow .....W 6
June 28—Jim Campbell, Glasgow .....L 6
Aug. 16—Tommy Madine, Belfast....KO by 4
Aug. 30—Jackie Ryan, Aberdeen .....L 8
Sept. 1—Benny Lacey, Glasgow .....L 6
Nov. 3—Bobby McDonald, Glasgow ....W 6
Nov. 10—Bobby McGhee, Glasgow .....D 6
Nov. 17—Dudley Myles, Glasgow .....KO 3
Dec. 1—Jim Beattie, Glasgow .....KO 1

1948

Jan. 7—Jim Wallace, Glasgow .....KO 3
Jan. 20—Bobby Brunton, Glasgow .....L 6
Feb. 11—Sexton O'Keefe, Glasgow .....LF 4
Feb. 25—Sexton O'Keefe, Glasgow ....KO 2
Mar. 3—Bobby Whitelaw, Glasgow ....W 6
Mar. 10—Jim Wallace, Glasgow .....W 4
Mar. 13—Pat Cahill, Glasgow .....KO 3
Mar. 25—Benny Lacey, Glasgow .....D 6
Nov. 6—Bobby McGhee, Glasgow .....D 4
Nov. 9—Benny Lacey, Edinburgh .....W 4
Nov. 14—Pat Cahill, Glasgow .....WF 2
Nov. 16—Doug Myles, Edinburgh .....W 4
Dec. 11—Pat Cahill, Glasgow.....WF 3

RAY EDWARDS

Diss, England, Featherweight

1945

Dec. 10—Ron Davis, Ipswich .....W 4

1946

Jan. 7—Billy Barnard, Ipswich .....L 4
Feb. 18—George Davis, Ipswich .....KO 1
Mar. 4—Percy Storer, Bury St. Edm...KO 1
Apr. 8—Darkie Lambert, Norwich ....KO 5
May 23—Roy Davies, Cambridge .....W 6
June 17—Russell Wilson, Norwich .....L 6
Aug. 11—Jimmy Smith, London.....W 6
Aug. 25—Jimmy Smith, London.....D 6
Sept. 3—Billy Barnard, Ipswich .....W 6
Sept. 9—Alf Carter, Norwich.....D 6
Oct. 7—Alf Carter, Walsall.....W 6
Oct. 14—Harry Allen, Bury St. Edm....KO 4
Oct. 21—Len Dunthorne, Norwich .....L 6
Nov. 11—Harry Allen, Norwich .....W 6

1947

Jan. 2—Johnny McDermott, Ipswich .....KO by 7
Feb. 3—Charley Waters, Bury St. Edm...L 8
Apr. 28—Tommy Roche, Walthamstow ..KO 4
May 6—Harry McMurdie, Wembley .....KO by 2
July 2—Steve Innes, Romford.....KO by 1
Aug. 11—Billy Fraser, London .....L 3

1948

Sept. 21—Peter Godfrey, Bungay .....L 4
Oct. 25—Hector Macrow, Diss.....W 6
Nov. 22—Pat O'Brien, Diss .....KO 3
Dec. 9—Bundu Bungarah, Cambridge..WF 4

JACKIE EVANS

Thorne, England, Lightweight

1946

Dec. 26—Tommy Downey, Newcastle ...W 8

1947

Jan. 10—Val Young, Middlesbrough..KO by 4
Sept. 11—George Whitfield, Ipswich .....D 8
Dec. 20—Ernie Rhodes, Warsop .....KO 4

1948

Jan. 20—Mias Johnson, Grimsby .....W 8
Jan. 21—Matt Dobson, Scunthorpe ....KO 4
Jan. 26—Billy Crane, Leeds .....L 6
Mar. 2—Harry Legge, West Ham .....L 8
Mar. 22—Mias Johnson, Derby .....W 6
Apr. 2—Billy Sholanke, Aberdeen .....W 6
May 27—Mias Johnson, Doncaster .....W 6
May 31—Johnny Carrington, Rushden ...W 6
June 17—Mias Johnson, Doncaster .....W 6
June 28—Frankie Jackson, Normanton ..L 8
Sept. 13—Mias Johnson, Derby .....W 8
Sept. 20—Chris Jenkins, Wakefield ..KO by 5
Oct. 16—Wilf Fox, Sunderland .....D 6
Nov. 16—Tommy Swannell, Willenhall....L 6
Nov. 19—Maurice Mancini, W. Bromwich..L 8

SELWYN EVANS

Newbridge, Wales, Featherweight

1947

Aug. 12—Harry Warren, Wembley .....KO 4
Sept. 8—Jock Bonas, London .....W 4
Sept. 16—George Green, Wembley .....D 6

1948

Feb. 23—Tony Hardwick, Oxford .....W 6
Mar. 18—Billy Jones, Poplar .....KO by 3
Mar. 29—Ron Kitchen, Oxford .....KO 4
June 14—Roy Coles, Weston .....D 8
June 18—Billy Caldicott, Canterbury ....L 8
Aug 23—Llew Miles, Abergavenny .....W 8
Oct. 7—Eddie Dumazel, Liverpool .....W 8
Oct. 25—Albert Bessell, Cheltenham ....D 8
Nov. 17—Chris Kelly, Abergavenny ....W 8
Dec. 13—Sammy Shaw, Cheltenham....KO 6

BILLY EXLEY

Newcastle, England, Welterweight

1946

Oct. 8—Chad Savery, Tynemouth.....KO 1

1947

Jan. 9—Kid Francis, Newcastle.....KO 5
Jan. 24—Geoff Turp, Middlesbrough....KO 7
Feb. 6—Eddie Lax, Newcastle.....W 8

Mar. 27—Harry Raybould, Newcastle....W 8
May 8—Jimmy O'Brien, Newcastle....WF 5
Aug. 25—Johnny Pitt, W. Hartlepool....KO 2
Oct. 23—Dave Edwards, Liverpool....KO 7
Nov. 13—Norman Twigger, Liverpool....L 8
Nov. 24—Tommy Jones, Newcastle....WF 5

1948

Jan. 19—Norman Twigger, Newcastle..KO 4
Jan. 29—Dick Shields, Liverpool....WF 6
Mar. 22—Tommy Jones, Newcastle....LF 5
May 31—Stan Hawthorne, Newcastle....KO 2
June 7—Norman Twigger, Northamp...KO 5
July 12—Henry Hall, Newcastle....L 10
July 30—Les Vaughan, Newcastle....KO 6
Sept. 3—Stan Hawthorne, W. Hartlepool....KO 2
Oct. 7—Reg Hoblyn, Liverpool....W 10
Oct. 25—Charley Roberts, Leeds....W 8
Nov. 19—Willie M'Bhata, Manchester....L 10
Nov. 29—Bob Burniston, Newcastle....W 10

JACKIE FAIRCLOUGH

Preston, England, Bantamweight

Born, August 12, 1929.

1946

Sept. 23—Dickie McFadden, Morecambe..KO 3
Oct. 1—Ronnie Sinclair, Leyland....W 6
Oct. 5—Billy Brennan, Blackburn....KO 5
Oct. 14—Alf Houghton, Morecambe....W 6
Oct. 28—Ronnie Sinclair, Leyland....KO 6
Nov. 7—Tommy Gee, Blackburn....KO 3
Nov. 21—Ken Jepson, Blackpool....W 4
Nov. 28—Nobby Lynch, Ulvaston....KO 1
Dec. 20—Mickey Donovan, Blackpool...W 6

1947

Jan. 3—Ken Jepson, Blackpool....L 4
Jan. 17—Eddie Fitzsimmons, Bl'kp'l..KO by 3
Feb. 13—Frank Clough, Liverpool....KO 2
Feb. 21—Ken Jepson, Blackpool....W 4
Mar. 13—Eddie Fitzsimmons, Liverpool..L 6
Mar. 21—Jimmy Lang, Blackpool....KO 3
Mar. 28—Mark Harrison, M'dlesbrough..KO 5
Apr. 8—Bert Brereton, Blackburn....W 8
June 19—Benny Rutter, Liverpool....KO 1
June 30—Artie Townsend, Morecambe..KO 6
July 7—Joe Collins, W. Hartlepool....L 8
July 10—Dennis Sale, Liverpool....W 6
Oct. 20—Frank Clough, Blackburn....W 10
Oct. 31—Roy Thomas, Blackpool....D 6
Nov. 6—Roy Thomas, Liverpool....KO 1
Nov. 28—Eddie Fitzsimmons, Blackpool..W 6
Dec. 1—Frank Clough, Blackburn....KO 1
Dec. 12—Roy Thomas, Blackpool....W 6

1948

Jan. 15—Jack Foley, Liverpool....L 6
Feb. 2—Mickey Hoban, Morecambe....D 6
Feb. 16—Dennis Sale, Preston....D 8
Feb. 20—Mickey Hoban, Blackpool....KO 3
Mar. 11—Willie Rigby, Liverpool...KO by 3
May 10—Jeff Smith, Preston....W 8
May 31—Roy Thomas, Preston....W 8
July 16—Pete Harvey, Barrow....WF 4
July 22—Jimmy Brown, Liverpool....W 6
Sept. 9—Dennis Sale, Liverpool....W 6
Sept. 17—Jackie McKenzie, Preston....KO 5
Oct. 6—Pete Harvey, Morecambe....W 8
Nov. 18—Dennis Sale, Preston....KO 3
Dec. 6—Jimmy Gill, Walsall....W 8
Dec. 16—Frank Tierney, Liverpool....W 8

PETER FALLON

Birkenhead, England Lightweight

1943

Oct. 14—Jimmy Brown, Liverpool....L 6

1944

Apr. 4—Chris Kelly, Blackpool....L 4
May 25—Eddie Shields, Liverpool....W 6
July 20—Charley Hughes, Liverpool...KO 5
Aug. 11—Johnny Nuttall, St. Helens....W 6
Aug. 17—Chris Kelly, Liverpool....KO 5
Aug. 31—Tommy Smith, Liverpool....KO 3
Oct. 5—Billy Linn, Liverpool....KO 2
Oct. 13—Frank Skyrome, Manchester..W 8
Nov. 2—Reg James, Liverpool....KO 5
Nov. 10—Wally Smith, Blackpool....KO 4
Nov. 16—Johnny Regan, Liverpool....KO 4
Dec. 1—Zack Spooner, Liverpool....W 8
Dec. 14—Zak Spooner, Liverpool....W 8

1945

Jan. 12—Billy Foster, Liverpool....KO 1
Jan. 18—Tom Smith, Liverpool....KO by 6
Feb. 15—George Pull, Liverpool....W 8
Feb. 22—Freddie Cotton, Liverpool....W 8
Apr. 19—Moe Walker, Liverpool....KO 6
Apr. 26—Jackie McGouran, Liverpool....L 8
June 14—Stan Thomas, Liverpool....D 6
June 28—Jack Lee, Liverpool....L 8
July 26—Max Brady, Liverpool....KO by 2
Aug. 27—Ralph Moss, Liverpool....KO 4
Sept. 13—Moe Walker, Liverpool....KO 1
Nov. 13—Kaclie Bonas, Liverpool....L 8

1946

Feb 1—Jack Humphries, Liverpool....W 8
Mar. 1—Jackie Bonass, Blackpool....W 8
Mar. 7—Louis Wilde, Liverpool....KO 3
Mar. 22—Paddy O'Leary, Blackpool....W 8
Apr. 29—Cyril Williams, Liverpool....KO 4
May 2—Ronnie Smith, Liverpool....KO 1
May 16—Jimmy Jury, Liverpool....W 8
May 30—Jimmy Smith, Liverpool....KO 2
Aug. 5—Ronnie Smith, Wrexham....KO 3
Aug. 8—Jimmy Jury, Liverpool....W 8
Sept. 12—Ernie Stapleton, Belfast....KO 7
Sept. 24—Billy O'Neill, Belfast....KO 7

1947

Feb. 21—Paddy O'Neill, Blackpool....L 8
Feb. 27—Tim McGrory, Liverpool....W 8
May 8—Wally Roberts, Liverpool....W 8
July 17—Warren Kendall, Liverpool....W 8
Aug. 28—Dan McAllister, Liverpool....KO 5
Sept. 17—Ben Duffy, Liverpool....W 8
Oct. 30—Herbie Smith, Liverpool....W 8
Nov. 13—Paddy Dowdall, Liverpool....L 10
Nov. 27—Claude Dennington, Liverpool..W 8

1948

Mar. 4—Emmett Kenny, Liverpool...KO 4
Apr. 8—Bert Hornby, Liverpool....W 12
May 17—Warren Kendall, Rhyl....KO 6
May 27—Harry Hughes, Liverpool....W 10
May 31—Andre Gonnet, London....W 10
July 15—Andre Famechon, Liverpool....KO by 9
July 26—Cliff Curvis, London....W 6

ANDRE FAMECHON

French Lightweight

Born, Sous-le-Bois-Maubeuge, Feb. 24, 1922.

1943

Jan. 17—R. Taysse, Paris....KO 2
Jan. 24—Vermandere, Sous le Bois....KO 2
Jan. 31—Ray Blanc, Paris....KO 7
Feb. 13—Schnedewint, Brussels....KO 4
Feb. 28—A. Villard, Paris....W 10
Mar. 20—Van Haverbeke, Brussels....KO 5
Apr. 9—Fonteix, Paris....W 10
Apr. 25—Orsini, Paris....KO 7
May 14—Negretti, Paris....W 10
June 18—Roger Tison, Paris....KO 1
June 30—Roger Tison, Paris....L 10
Aug. 22—J. Ricci, Marseilles....W 10
Sept. 19—F. Harsene, Paris....W 10
Oct. 3—Martorell, Marseilles....W 10
Nov. 26—Devynck, Paris....KO 7
Dec. 26—Emile Dicristo, Paris....W 12

1944

Feb. 6—Thierry, Paris....L 12
Apr. 9—Fonteix, Paris....W 10
Apr. 29—Emile Dicristo, Paris....L 10
May 21—Omar Le Noir, Marseilles....D 10
June 7—Germain Perez, Paris....KO 10
July 21—Devynck, Paris....W 10
Oct. 1—Paul Dogniaux, Paris....W 10
Oct. 19—Pierini, Paris....KO 3
Nov. 17—Louis Orsini, Paris....W 10
Dec. 10—Emile Dicristo, Paris....W 10

1945

Jan. 1—Thierry, Paris....D 10
Feb. 23—O. LeNoir, Paris....L 12
Mar. 24—Wanes, Paris....KO 8
Apr. 12—G. Perez, Paris....D 10
May 13—E. Dicristo, Croix-Berny....W 10
July 22—P. LeMentec, Paris....D 10
Aug. 21—Mazzuchi, Nice....W 10
Sept. 9—P. Gerard, Maubeuge....KO 2
Sept. 16—K. Dussart, Paris....L 10
Oct. 7—LeMentec, Nice....D 10
Nov. 25—P. Montane, Nice....D 10

1946

Feb. 6—Jos Preys, Brussels....L 10
Mar. 2—Willie Wimms, Brussals....W 10
Apr. 14—R. Negretti, Nice....KO 9
June 10—L. Thierry, Marseilles....W 10

Aug. 4—Laucine, Casablanca ..... W 10
Aug. 17—Arthur Riella, Casablanca ..... W 10
Sept. 7—E. Disantis, Monaco ..... KO 2
Oct. 28—Roberto Proietti, Paris ..... L 10
Dec. 10—Billy Thompson, Marylebone ..... W 8

1947

Jan. 7—Tommy Barnham, London ..... L 8
Feb. 9—P. Le Mentec, Paris ..... W 10
Feb. 19—Allouche, Algiers ..... KO 9
Apr. 1—Billy Thompson, London ..... L 8
Apr. 15—Billy Thompson, London ..... L 8
May 19—Cliff Curvis, Leeds ..... L 8
June 19—Tom Smith, Newcastle ..... W 8
July 27—W. Fusaro, Marseilles ..... W 10
Aug. 15—Bruno, Bisterzo, Geneva ..... W 10
Sept. 25—Jean Mougin, Paris ..... L 12
(French lightweight title)
Oct. 19—Andre Gonnet, Rheims ..... D 10
Nov. 13—W. Fusaro, Paris ..... W 10
Dec. 12—B. Mokffi, Roubaix ..... KO 8

1948

Jan. 4—Franck Hermal, Valenciennes ..... W 10
Jan. 24—Odon, Ostend ..... KO 7
Feb. 3—Kid Dussart, Charleroi ..... W 8
Feb. 14—Marcel Mars, Courtrai ..... KO 6
Feb. 29—Sylvano Locatelli, Paris ..... W 10
Mar. 14—Jan Nicolaas, Ypres ..... W 10
Mar. 22—Billy Thompson, Newcastle ..... W 10
Apr. 24—Syd Locatelli, Cherbourg ..... W 10
Apr. 29—Tommy Barnham, Leyton ..... KO 7
May 17—Aldo Minelli, Marseilles ..... W 10
June 3—Arthur Riella, Tunis ..... W 10
June 12—Robert Safrani, Algiers ..... W 8
June 17—Cliff Curvis, Leyton ..... L 8
July 15—Peter Fallon, Liverpool ..... KO 9
Oct. 17—Franck Hermal, Paris ..... W 10
Nov. 8—Andre Benatar, Paris ..... W 10
Nov. 15—Leandre Mateos, Bordeaux ..... W 10
Dec. 24—Archie Kemp, Melbourne ..... L 12

EMILE FAMECHON

French Flyweight

Born, Sous-le-Bois-Maubeuge, Jan. 11, 1920.

1942

Jan. 11—Swaelens, Sous-le Bois ..... W 6
Jan. 21—Olivier, Brussels ..... W —
Feb. 3—Busetto, Brussels ..... W —
Mar. 8—Mouchon, Paris ..... KO 3
Mar. 30—Paternette, Sous-le-Bois ..... KO 1
May 3—Cauchard, Paris ..... KO 1
May 17—Reinier, Paris ..... W 10
June 14—Mattern, Sous-le-Bois ..... KO 7
Oct. 11—Swaelens, Sous-le-Bois ..... W 10
Oct. 23—G. Deruyck, Paris ..... KO 7
Oct. 29—Raquet, Paris ..... W 10
Nov. 11—Busetto, Brussels ..... W 10
Dec. 16—Claessens, Brussels ..... KO 3
Dec. 30—Van Houche, Brussels ..... W 8

1943

Jan. 17—Pelgrain, Paris ..... KO 4
Jan. 24—Doyen, Sous-le-Bois ..... KO 4
Feb. 13—Swaelens, Brussels ..... W 10
Mar. 28—Crochard, Paris ..... KO 5
Apr. 17—Theo Medina, Paris ..... L 12
May 14—R. Fournier, Paris ..... L 10
Sept. 22—Angelmann, Paris ..... L 10
Nov. 1—Theo Medina, Paris ..... D 10
Nov. 21—Swaelens, Valencienne ..... D 10

1944

Jan. 9—Ferrero, Paris ..... W 10
Feb. 9—Van Houche, Paris ..... WF 9
Mar. 10—R. Fournier, Paris ..... L 12
Apr. 9—Dormont, Paris ..... L 10
Apr. 21—Theo Medina, Paris ..... L 12
May 14—Ferrero, Paris ..... D 10
May 28—R. Megret, Paris ..... L 10
June 14—Dormont, Paris ..... L 10
July 9—Fouilloux, Paris ..... D 10
July 21—R. Megret, Paris ..... KO by 8
Oct. 8—J. Morand, Paris ..... W 10
Oct. 19—Sandeyron, Paris ..... KO 5

1945

May 31—L. Tournefier, Paris ..... L 10
July 22—Theo Medina, Paris ..... L 12
Sept. 9—K. Hanssens, Maubeuge ..... W 8
Nov. 4—E. Ferrero, Paris ..... W 10
Dec. 2—C. Etter, Paris ..... W 10
Dec. 13—E. Ferrero, Rouen ..... W 10

1946

Jan. 8—Kid Hanssens, Paris ..... W 10
Feb. 6—Gab. Fayaud, Toulouse ..... W 10
Mar. 2—E. Degryse, Brussels ..... D 10
Apr. 4—E. Gegryse, Gand ..... L 10
Apr. 14—M. Sandeyron, Nice ..... W 12
May 11—Joe Cornelis, Nice ..... L 10
July 7—M. Sandeyron, Monaco ..... D 12
Aug. 4—Mustaphaoul, Casablanca ..... L 10
Aug. 17—Tijani, Casablanca ..... W 10
Sept. 7—Mario Solinas, Monaco ..... D 10
Oct. 9—Raoul Degryse, Brussels ..... L 15
(European flyweight title)
Dec. 8—Alec Murphy, Nottingham ..... KO 9
(Murphy died after bout)

1947

Jan. 6—Joe Curran, Nottingham ..... W 8
Jan. 26—Maurice Sandeyron, St. Etienne ..... L 12
(French Flyweight Title)
Feb. 11—Jackie Bryce, London ..... KO 3
Mar. 7—Calistro Etter, Geneva ..... KO 8
Mar. 31—Jimmy Gill, Nottingham ..... KO 7
Apr. 14—F. van Houche, Brussels ..... W 10
Apr. 23—Joe Curran, Sheffield ..... KO 7
June 1—Bob Serpi, Chaumont ..... W 10
July 1—Rinty Monaghan, London ..... L 10
Aug. 29—Calliostro Etter, Geneva ..... D 10
Nov. 3—Dickie O'Sullivan, London ..... WF 3
Nov. 9—Tino Cardinale, Nancy ..... W 10
Nov. 16—Jean Jouas, Paris ..... W 10
Dec. 1—Dickey O'Sullivan, London ..... L 8
Dec. 9—Mustapha Mustaphaoui, Amiens L 15
Dec. 25—M. Verhamme, Courtrai ..... KO 6
(French flyweight title)

1948

Jan. 8—Tino Cardinale, Strasbourg ..... W 10
Feb. 1—Georges Mousse, Paris ..... D 10
Feb. 11—Louis Sckena, Besancon ..... W 10
Feb. 21—Ant. Ines, Lille ..... KO 5
Feb. 29—Benvenuto Cardinale, Paris ..... W 10
Mar. 5—Andre Brenner, St. Quentin ..... KO 2
Mar. 16—Joe Cornelis, Charleroi ..... L 10
Apr. 3—Jose Palacois, Granville ..... L 10
May 4—Louis Sckena, Amiens ..... L 15
(French flyweight title)
May 17—Dickie O'Sullivan, Portsmouth ..... L 8
June 3—Tijana, Tunis ..... W 10
June 12—M. Bellatreche, Algiers ..... KO 2
July 27—Tino Cardinale, Milan ..... W 10
Sept. 26—Luis Fernandez, Paris ..... L 10
Nov. 8—Camille Dormont, Paris ..... L 10

RAYMOND FAMECHON

European Featherweight Champion

Born, Sous-le-Bois-Maubeuge, Nov. 8, 1924.

1944

Nov. 12—M. Marechal, Paris ..... KO 4
Nov. 19—Elouard, Paris ..... KO 2
Dec. 17—Cadoret, Paris ..... KO 5

1945

Jan. 7—Salvatore, Paris ..... KO 3
Jan. 14—M. Tassart, Paris ..... KO 4
Jan. 28—G. Favre, Maubeuge ..... KO 3
Feb. 25—G. Maton, Paris ..... W 10
Apr. 19—Jo Parisis, Paris ..... W 10
May 13—G. Perez, Croix-Berny ..... W 10
June 3—L. Fernandez, Marseilles ..... W 10
June 24—Roger Tison, Croix-Berny ..... KO 9
July 22—P. Renucci, Paris ..... W 10
Sept. 9—Pit Dam, Maubeuge ..... KO 3
Sept. 19—P. Dogniaux, Paris ..... W 12

1946

Jan. 1—K. Lauwers, Paris ..... KO 2
Jan. 13—Ion Sandu, Paris ..... KO 2
Jan. 31—Jo Parisis, Rouen ..... KO 9
Feb. 26—Danny Webb, London ..... W 10
Mar. 29—G. Vignes, Paris ..... W 10
Apr. 15—Ben Duffy, Nottingham ..... W 10
June 10—Roger Tison, Marseilles ..... W 12
Sept. 20—Paul Renucci, Paris ..... W 10
Oct. 4—Battling Hai, Paris ..... W 10
Oct. 28—Tom Smith, London ..... L 8
Nov. 17—Louis Orsini, Paris ..... KO 12
Dec. 8—Tommy McGlinchey, Notting. ..... KO 9

1947

Mar. 16—Gino Bondavalli, Paris ..... KO 5
Mar. 29—Josef Preys, Brussels ..... W 10
Apr. 28—Ronnie Clayton, Manchester ..... W 10
May 27—Al Phillips, London ..... LF 8

Aug. 29—Bert Jackson, Brighton .....KO 4
Sept. 21—Renilo Pasotti, Paris .....W 10
Oct. 27—Alfredo Cecconi, Paris.....KO 1
Oct. 31—Bernard Dodin, Le Mans.....KO 6
(French featherweight title)
Nov. 19—Josef Preys, Brussels .....W 10
Dec. 9—Frank Williams, Nottingham ..W 10

1948

Jan. 26—Kid Dussart, Paris .....W 10
Feb. 3—Josef Preys, Charleroi.....W 10
Feb. 26—Sadok Bari, Paris .....W 10
Mar. 22—Ronnie Clayton, Nottingham...W 15
(European featherweight title)
Apr. 4—W. Fusaro, Lille.....W 10
May 23—Kid Dussart, Brussels .....L 10
June 2—Leandre Mateos, Bordeaux.....W 10
June 18—Guiseppe Fusaro, Geneva.....W 10
July 5—Al Phillips, London .....W 8
Nov. 6—Salmoron, Brussels .....KO 2
Nov. 20—Jean Machterlinck, Charleroi..W 15
(European featherweight title)
Dec. 6—Tommy Burns, Nottingham...KO 7
Dec. 14—Alvaro Cesarini, Rome.....W 10

PETER FAY

Bournemouth, England, Bantamweight

1948

July 9—Don Hoole, Plymouth .....W 6
July 22—Billy Daniels, Mile End .....W 6
Aug. 10—Johnny Fuller, Portsmouth ..KO 4
Aug. 12—Stan Salter, Mile End .....D 6
Aug. 31—Wally Basquille, Watford .....W 6
Sept. 2—Paddy Hyland, Exeter .....KO 2
Sept. 13—Pat Roberts, Newbury .....KO 2
Sept. 28—Mickey Jones, Bournemouth .KO 6
Oct. 28—Alf Clarke, East India .....KO 3
Nov. 4—Vernon Solas, Liverpol .....WF 6
Nov. 16—Ron Bissell, West Ham .....KO 6
Nov. 19—Billy Daniels, Bournemouth ..W 8
Nov. 22—Johnny Kent, Kentish Town ..D 8
Nov. 26—Chris Hamblyn, Plymouth..KO by 2
Dec. 28—Ken Diston, Bournemouth..KO by 4

MARIAS GARRIDO FENOY

Spanish Lightweight

Born, Barcelona, April 23, 1925. As amateur was undefeated in 30 bouts.

1946-1947

Knockouts: Savori, 1; Sexman, 3; Ximenez, 1; Somas, 5; DeVelasco, 6; Johnson, 4; Guaz, 3; Alabao, 2; Pasquale Martinez, 6. Won: Castellanos, 10; Guas, 10; Castellanos, 10; Alamo, 10; Alvire, 10. Lost: Marti III, 10.

1948

Jan. 26—M. Hassan, Paris .....KO 1
Feb. 9—Rene Pelle, Paris .....KO 3
Feb. 18—R. Hombert, LaRochelle .....KO 5
Feb. 23—Georges Jais, Paris .....KO 4
Mar. 9—Henri Maccio, Paris .....KO 7
Apr. 16—R. Guilbert, Paris .....KO 3
May 6—J. Benatar, St. Malo .....W 6
June 10—Ray Renet, LaRochelle .....KO 4
July 9—Louis Orsini, Paris .....KO 5

GUIDO FERRACIN

European Bantamweight Champion

Born, Rovigo, Italy, Jan. 18, 1926. Started boxing 1945, and through 1946 engaged in 19 bouts; won 17; drew 1, lost 1. Won Italian bantam title by defeating Amleto Falcinelli in 12 rounds in Ferrare, Sept. 23, 1946; successfully defended it by outpointing Ulderico Sergo in 12 rounds in Fiume, Nov. 25, 1946.

1947

Jan. 11—Tino Cardinale, Mantoue .....W 10
Mar. 13—Alvaro Nuvolini, Rome .....W 10
Mar. 27—V. Anastasi, Rome .....W 10
May 14—Luis Romero, Barcelona..KO by 1
June 11—Mariano Diaz; Barcelona ....KO 8
July 20—Corrado Conti, Ferrare .....KO 4
Sept. 6—Angelo Caimi, Naples.....W 12
(Italian bantamweight title)
Nov. 7—Stan Rowan, Manchester .....W 10
Dec. 5—Alv. Nuvolini, Rome.....W 12
(Italian bantamweight title)

1948

Feb. 20—Peter Kane, Manchester .....W 15
(European bantam title)
Mar. 24—Fernando Rosa, Rome.....W 10
May 27—Ferrurio Lolli, Rovigo.....W 10
July 16—Peter Kane, Manchester .....KO 5
(European bantam title)
Aug. 25—Mario Rosselini, Pesaro .....W 10

ALBERT FINCH

Croydon, England, Middleweight

Born, May 16, 1926.

1945

Aug. 14—Eddie Starrs, London.....D 6
Sept. 11—Gordon Griffiths, London.....W 6
Oct. 9—Ted Barter, London.....W 6
Oct. 20—Jimmy Hockley, London.....W 6
Nov. 6—Cyril Johnson, London.....KO 2
Nov. 13—Jack Lewis, London.....W 6
Dec. 3—Jack Lewis, London.....W 6
Dec. 18—Jim Laverick, London.....W 8

1946

Jan. 7—Jimmy Hockley, London.....W 8
Jan. 16—Billy Cottrell, Beckenham....KO 5
Jan. 18—Paddy Roche, Tunbridge Wells W 8
Jan. 25—Billy Cottrell, London.....W 8
Mar. 19—Frank Hayes, Beckenham.....W 8
Mar. 25—Harry Watson, Greenwich KO by 5
May 31—Johnny Blake, Maidstone.....W 8
June 25—Jimmy Stewart, Brighton.....W 8
July 9—Jimmy Hockley, Willesden.....W 8
Sept. 17—Vince Hawkins, Harringay.....L 8
Oct. 9—Harry Groves, Clapham.....W 10
Oct. 14—Paddy Roche, Beckenham.....KO 6
Oct. 23—Mark Hart, Clapham.....L 12
Nov. 19—Alby Hollister, London .....W 8
Nov. 28—Frank Hayes, Ramsgate.....W 8
Dec. 17—Tommy Braddock, Beckenham ..W 8

1947

Jan. 21—Ginger Sadd, London.....W 8
Feb. 11—Bert Hyland, London.....KO 6
Mar. 11—Jimmy Ingle, London.....W 8
Apr. 16—Mark Hart, London.....L 12
Apr. 28—Freddie Price, Walthamstow...W 8
July 1—Jack Johnson, London.....NC 4
Nov. 28—Al Marson, Plumstead .....W 8
Dec. 10—Geoff Heath, Croyden.....W 8
Dec. 15—Pat Mulcahy, Leyton .....KO 6

1948

Apr. 26—Randolph Turpin, London .....W 8
June 8—Jock Taylor, Selhurst Park..KO 7
June 11—George Dilks, Manchester .....W 8
Aug. 10—Bert Saunders, Selhurst Park..W 10
Oct. 11—Mark Hart, Croydon .....W 12
Dec. 13—Duggie Myers, Walworth ....KO 6

JIMMY FINDLAY

Motherwell, Scotland, Lightweight

1948

May 5—Norrie O'Brien, Glasgow .....KO 2
May 26—Joe Thompson, Paisley .....KO 2
June 25—Jim Bryce, Coatbridge .....KO 3
June 30—Billy Crane, Glasgow .....KO by 2
Aug. 6—Teddy Jones, Airdrie .....KO 1
Aug. 16—Mickey Green, Falkirk .....W 6
Oct. 25—Mick Tollan, Falkirk .....KO 3
Oct. 27—Billy Barton, Glasgow .....W 8
Nov. 17—Moe Walker, Glasgow .....KO 1
Dec. 8—Bob Armstrong, Paisley.....W 8
Dec. 20—Mias Johnson, Hamilton.....W 8

RAY FITTON

Manchester, England, Featherweight

1947

Aug. 22—Pat Burke, Hanley .....KO 1
Aug. 30—Paddy Hall, Hanley .....KO 6
Sept. 2—Johnny Barnes, Hanley .....W 8
Sept. 9—Tommy Bailey, Hanley .....L 8
Oct. —Terry Riley, Liverpool .....W 8
Nov. 7—Terry Riley, Blackpool .....W 8
Nov. 20—Gerry Speers, Liverpool .....KO 4
Nov. 27—Tom Cummings, Liverpool ....W 8
Dec. 11—Billy Kenrick, Liverpool .....W 8
Dec. 17—Jackie Turpin, Willenhall.....D 8

1948

Jan. 27—Jackie Turpin, Blackpool .....L 10
Feb. 27—Terry Riley, Blackpool .....W 8
Mar. 9—Bernard Pugh, Blackpool .....W 8
Mar. 18—Billy Donnelly, Liverpool.....W 8
May 15—Billy Kenrick, Holyhead .....W 8
May 27—Stan Gossip, Liverpool .....D 8
June 3—Stan Gossip, Liverpool .....W 6
June 28—Bert Jackson, W. Hartlepool ...W 8
July 12—Tommy Burns, W. Hartlepool...L 8
July 21—Jackie Robertson, Liverpool..KO 3

July 29—Bert Jackson, Liverpool ——W 10
Sept. 10—Ronnie Taylor, W. Hartlepool —W 8
Sept. 30—Bert Jordan, Liverpool ——KO 4
Oct. 14—Eddie Dumazel, Liverpool——W 10

FRANK FLANNERY

Australian Featherweight. Born 1928.

1943

Apr. 24—John Kenny, Melbourne——W 3
May 29—Laurie Grimstead, Melbourne—L 3
June 19—Laurie Grimstead, Melbourne—L 3
Nov. 6—Jack Walner, Melbourne——L 3

1944

Jan. 15—Jack Walner, Melbourne——W 3
Jan. 29—Doug McCarten, Melbourne—L 3
Mar. 4—Did Ryan, Melbourne——D 3
Mar. 22—Doug McCarten, Footscray——W 3
Apr. 1—Max Leslie, Melbourne——KO 3
May 20—Cliff Perkins, Melbourne——D 3
July 1—Les Peers, Melbourne——KO 3
Aug. 5—Pat Dannaver, Melbourne——KO 2
Aug. 12—Kid Socks, Melbourne——L 4
Dec. 2—Johnny Richards, Melbourne—L 4

1945

Mar. 10—Allan Allwood, Melbourne——L 4
Apr. 7—Bill Dunlop, Melbourne——KO 4
Apr. 28—Kev McLean, Melbourne——KO 4
Sept. 22—Jack Lucraft, Melbourne——L 4
Nov. 3—Stan Shaw, Melbourne——D 6

1946

Jan. 12—Stan Mott, Melbourne——KO 1
Mar. 9—Garney Allen, Melbourne——KO 7
Mar. 22—Johnny Shields, Brisbane——KO 12
May 18—Ken Hatcher, Sydney——KO 5
June 8—Jackie Wilson, Sydney——D 12
Sept. 14—Kid Pancho, Melbourne——KO 9
Oct. 26—Tiger Aman, Melbourne——W 12

1947

Apr. 12—Les Fuller, Melbourne ——L 12
July 26—Dave Landers, Melbourne——KO 10
Oct. 4—Dave Landers, Melbourne —KO 5
Nov. 22—Little Paras, Melbourne ——WF 12

1948

Jan. 10—Little Paras, Melbourne ——KO 7
Mar. 13—Eddie Miller, Melbourne—KO by 10
May 22—Eddie Miller, Melbourne ——LF 10
(Australian featherweight title)
July 31—Les Fuller, Melbourne ——KO 7
Sept. 4—Archie Kemp, Melbourne——D 12
Oct. 23—Roy Treasure, Melbourne ——D 12

JOHNNY FLANNIGAN

Whitburn, Scotland, Lightweight

1948

Sept. 17—Bill Healy, Glasgow ——KO 2
Oct. 7—Tony McTigue, Liverpool ——WF 2
Oct. 21—Essie Reid, Perth ——KO 7
Oct. 25—Tom McGoldrick, Falkirk —KO 2
Nov. 17—Joe Prowett, Glasgow ——KO 1
Dec. 1—Mickey Green, Glasgow——W 6
Dec. 8—Dave Watson, Paisley——KO 4
Dec. 22—Tommy Miller, Glasgow——KO 3

GUS FORAN

Liverpool, England, Bantamweight

1939

Dec. 21—Joe Dillon, Liverpool——KO 3

1940

Feb. 29—Johnny Brett, Liverpool——W 8
Mar. 28—Billy Ashton, Liverpool——W 8
May 18—Jimmy Stewart, Liverpool—KO 7
Sept. 7—Jimmy Lydon, Liverpool——L 10
Dec. 27—Tiny Bostock, Blackpool——L 10

1941

Mar. 4—Billy Hazelgrove, Blackpool—W 10
Mar. 9—Jackie Ryder, Bootle——KO 4
Mar. 30—Dudley Lewis, Liverpool——KO 7
Apr. 13—Frank Johnson, Liverpool——KO 2
Apr. 20—Ritchie McCulloch, Edinburg—W 8
Apr. 25—Sammy Reynolds, Blackpool—W 10
Nov. 30—Ginger Thomas, Liverpool——W 10

1942

July 16—Willie Smith, Liverpool——L 10
July 26—Willie Smith, Liverpool——W 10
Aug. 7—Tommy Farricker, Manchester W 8

1943

Mar. 26—Peter Kane, Blackpool——L 10
May 27—Ronnie Clayton, Liverpool——W 15
June 10—Billy Jenkins, Liverpool——W 10
Aug. 11—Jackie Paterson, Lincoln——L 8
Sept. 9—George Thomas, Liverpool—LF 3

1944

Dec. 27—Cliff Morris, Lincoln——L 8

1945

Feb. 22—Tony McGowan, Liverpool —W 6
Mar. 29—George Thomas, Liverpool —KO 7
April 10—Tommy Plowright, Willenh'll KO 8
Apr. 19—Billy Comerford, Liverpool —KO 3
Apr. 26—Kid Tanner, Liverpool ——W 10
May 2—George Albrow, London ——KO 5
May 7—George Thomas, London ——KO 7
May 17—Cliff Morris, Liverpool ——W 10
July 12—Joe Curran, Liverpool ——L 15
Aug. 24—Jackie Paterson, Brighton —W 8
Nov. 8—Tommy Dunne, Liverpool —KO 3
Oct. 18—Cliff Anderson, London——L 8

1946

Jan. 15—Cliff Anderson, London——L 10
Jan. 22—Jene Joues, London——W 10
Feb. 17—Theo Medina, Paris——L 10
Mar. 28—Barney McVeigh, Liverpool—LF 3
Apr. 15—Bob Bates, Liverpool——W 8
May 16—Paddy Dowdall, Liverpool——W 10
July 10—Billy Comerford, Glasgow—KO 5
Aug. 5—Syd Worgan, Wrexham——L 10

1947

Feb. 6—Kid Tanner, Liverpool ——W 10
Mar. 13—Jackie Hughes, Liverpool ——L 10
Apr. 28—Teddy O'Neil, Manchester —W 8
Sept. 4—Eddie Dumazel, Liverpool —KO 5
Sept. 25—Ronnie Draper, Liverpool——L 10

1948

Jan. 16—Teddy Gardner, Blackpool——W 10
Jan. 29—Eddie McCullough, Liverpool LF 2
Mar. 4—Mickey McKay, Liverpool——L 10
May 6—Johnny Boom, Liverpool——KO 3
June 3—Luis Fernandez, Liverpool——W 10
June 24—Billy Tansey, Liverpool——KO 1
July 1—Freddie Hicks, Liverpool——W 8
July 16—Ben Duffy, Manchester——W 10
Aug. 19—Georges Mousse, Liverpool KO by 7

DENNIS FORD

Watford, England Lightweight

1947

Feb. 12—Billy Barnard, Watford ——W 4
Feb. 12—Roy Davies, Watford ——L 4
Mar. 5—Billy Barnard, Watford ——W 8
Apr. 22—Billy Dwyer, Watford ——KO 2
May 29—Roy Davis, Watford ——D 8
June 23—Jack Evans, Watford ——L 10
July 28—Les Turner, Reading ——LF —
Aug. 12—Roy Davis, Watford ——W 10
Sept. 2—Peter Corrigan, Watford——D 8
Oct. 13—Freddie Barker, Leyton ——D 6
Oct. 28—Billy Cunningham, Watford —L 10
Dec. 2—Harry Legge, Rugby ——KO by 6
Dec. 9—Billy Cunningham, Watford —L 8

1948

Jan. 8—Johnny Hudson, Croydon——L 6
Jan. 15—Billy Jones, Paddington—KO by 4
Feb. 11—Johnny Sage, Welwyn——W 6
Feb. 18—Johnny Hudson, Islington——W 6
Mar. 10—Cyril Evans, Welwyn——L 6
Mar. 15—Johnny Hudson, Leyton—KO by 6
Apr. 12—Doug Sherlock, High Wycombe—D 6
Apr. 28—Kenny Green, Croydon—KO by 4
May 3—Russell Wilson, Watford—KO by 3
May 25—Jim Langridge, Watford——L 6
June 24—Teddy Lewis, Mile End——KO by 2
Aug. 10—Leyson Thomas, Selhurst Park—L 6

BOBBY FORDHAM

Kings Cross, England, Welterweight

1947

Jan. 14—Jimmy Nugent, West Ham—KO 2
Jan. 22—Phil Toone, Islington ——KO 1
Feb. 4—Stan Hibbert, Wembley ——W 6
Feb. 11—Jackie Hart, West Ham ——KO 4
Feb. 25—Billy Lee, West Ham ——KO 1
Mar. 5—Fred Johnson, Islington —KO 1
Mar. 11—Wally Potts, West Ham ——KO 5
Mar. 25—Harry Lazar, West Ham ——L 8
May 12—Alf Danahar, Walthamstow KO by 2
June 19—Jack Phillips, London —KO by 6
Aug. 28—Harry Darkie Reeve, London—KO 2
Sept. 11—Bert Buxton, London —KO by 4

1948

Apr. 12—Jackie Hart, Leyton.....KO 1
June 17—Mickey Duff, Leyton.....W 6
July 15—Mickey Duff, Mile End.....L 8
Sept. 9—Mike McTigue, Mile End.....LF 3
Nov. 9—Johnny Oldham, Padding..KO by 2

JACKIE FOSTER

Irish Flyweight

1947

Apr. 2—Billy Pierce, Hove .....W 8
May 9—Jack Dempsey, Hove .....W 6
June 12—Les Johnson, London .....D 6
June 26—Les Johnson, London .....W 8
July 7—Billy Finch, Wembley .....KO 2
Aug. 8—Pinchie Thompson, Hove .....W 8
Aug. 19—Pinchie Thompson, Walt'mstow W 8
Sept. 4—Billy Davies, London .....D 8
Sept. 27—Jackie Briers, Belfast .....L 8
Oct. 28—Billy Hazelgrove, Hove .....D 8
Nov. 24—Andy McCulloch, Leyton .....L 8
Dec. 15—Mickey Jones, Leyton .....D 6

1948

Jan. 19—Billy Finch, Plumstead...KO by 2
Feb. 3—Billy Hazelgrove, West Ham...KO 5
Mar. 16—Billy Hazelgrove, West Ham...W 8
Mar. 19—Mickey Jones, Roehampton.....D 6
Mar. 30—Al Johnson, West Ham.....W 8
Apr. 12—Mickey Jones, Bedford.....L 8
May 4—Albert Sanderson, Northampton W 8
Nov. 4—Tim Mahoney, Sheph. Bush.....L 8

GENE FOWLER

Canadian Light-Heavyweight

1947

Dec. 15—Tommy Upton, Bridgwater ...KO 4
Dec. 30—Pat Stribling, Watford .....L 8

1948

Jan. 12—Jeff Morris, Luton .....KO 2
Jan. 22—Ben Bowden, Watford .....W 6
Feb. 16—Al Swain, Luton .....KO 3
Feb. 23—Len Fowler, Oxford .....L 6
Apr. 12—Jimmy Carrol, Bedford .....L 8
May 25—Trevor Burt, Watford .....W 8
June 22—Johnny Williams, Exeter ..KO by 3
June 28—Reg Spring, Luton .....L 8
July 13—Lloyd Barnett, Portsmouth ....W 8
July 21—Jack Smith, Aberdeen .....L 8
Aug. 12—Al Marson, Tilbury.....KO 6
Sept. 6—Don Cockell, Southampton ....L 6
Sept. 20—Reg Spring, Watford .....L 8
Oct. 25—Don Cockell, Weston .....L 8
Nov. 3—Jack Smith, Hereford.....W 8
Nov. 29—Doug Richards, Neath.....L 8

MICKEY FRANCIS

Australian Bantamweight

Born, Bankstown, Australia, July 4, 1924.

1942

—Al Thomas.....W 4

1943

Knockouts: Tim Whitney, 2; George Criqui, 7; Rollo Hinton, 2; Billy Cooper, 2. Won: Johnny Ryan, 4; Hollo Hinton, 6.
Oct. 23—Stan Mott, Melbourne.....KO 3
Dec. 11—Allan Hall, Melbourne.....W 12

1944

Jan. 29—Allan Hall, Melbourne .....W 15
Mar. 11—Les Brooks, Melbourne.....NC 7
Nov. 4—Billy Alexander, Melbourne...W 12
Dec. 2—Allan Hall, Melbourne.....KO 7

1945

Jan. 6—Ken Stamford, Melbourne....KO 5
Jan. 27—Bernie Dunne, Melbourne.....L 12
Feb. 22—Billy Alexander, Melbourne KO by 5
Mar. 31—Billy Alexander, Brisbane.....L 12
May 5—Bernie Dunne, Melbourne....KO 11
July 28—Mickey Carr, Melbourne.....KO 7
Sept. 15—Mickey Carr, Melbourne .....L 12

1946

Mar. 30—Mickey Carr, Melbourne.....KO 3
(Australian bantamweight title)
May 3—Billy Williams, Brisbane.....KO 7
June 15—Davie Robinson, Melbourne...KO 2
July 27—Mick McKay, Melbourne.....L 12
(non-title)
Dec. 17—Cliff Anderson, London....KO by 8

1947

Jan. 14—Joe Cornelis, Marylebone.....L 8
Feb. 5—Charley Kerr, Glasgow....KO by 5
Mar. 17—Kid Tanner, Manchester.....W 8
Apr. 10—Stan Rowan, Liverpool....KO by 10
Apr. 25—Elis Ask, Stockholm .....L 6
June 7—Norman Lewis, Bridgend..KO by 5

1948

Feb. 28—Little Paras, Melbourne.....L 12
Apr. 24—Elley Bennett, Melbourne KO by 3
(Australian bantamweight title)

BOB FROST

West Ham, England, Welterweight

1947

Apr. 8—Jimmy Smith, London .....W 6
Apr. 16—Tommy Shaw, London .....KO 2
June 9—Keith Weston, Wembley .....W 6
July 24—Al Binney, London .....KO 1
Aug. 21—Stan Hibbert, London .....W 8
Dec. 8—Ivor Thomas, Leyton .....W 8

1948

Jan. 6—Jim Thornhill, West Ham.....W 8
Feb. 3—Harry Legge, West Ham.....W 8
Mar. 22—Jimmy Bryan, Leyton.....KO 3
Apr. 12—Bob Foster, Leyton.....KO by 2
June 28—Jimmy O'Brien, Mile End.....KO 7
July 15—Jimmy Bryan, Mile End.....KO 4
Aug. 26—Tony Byrne, Mile End.....KO 3
Oct. 28—Jimmy Brunt, East India.....W 8
Nov. 29—Alf Danahar, London.....KO by 2

GEORGE FROST

Mexborough, England, Lightweight

1947

Jan. 20—Harry Legge, Cirencester.....L 10
Apr. 25—Les Tilsley, Middlesbrough ....L 10
May 5—Billy Marlow, Derby .....L 8
May 12—Arthur Nutter, Morecambe ....L 8
May 19—Sam Darkie Sullivan Birmg'hamW 8
July 2—Jack Shaw, Bridlington .....KO 5
July 21—Billy Crapper, Normanton.....LF 8
Sept. 5—Billy Biddles, W. Bromwich....L 8
Nov. 3—Tommy Barton, Leyton .....L 8
Nov. 17—Dick Levers, Derby .....WF 5
Dec. 1—Joe Thompson, Leeds .....L 6
Dec. 8—Ernie Thompson, Walsall .....L 8
Dec. 16—Billy Crapper, Rotherham.....L 8

1948

Jan. 8—George Daly, Croydon.....L 8
Jan. 20—Sam Sullivan, Grimsby.....D 8
Apr. 3—Paddy Dowdall, Belfast.....L 8
May 10—Frank Woodcock, Nottingham...L 8
May 22—Mickey O'Neill, Belfast.....L 8
June 7—Roy Davies, Northampton.....L 8
June 14—Mickey Green, Normanton.....W 8
July 26—Jack Humphries, Normanton....L 8
Aug. 28—Billy O'Neill, Belfast.....D 8
Sept. 27—Johnny Borrill, Normanton.....L 8
Oct. 1—Johnny Borrill, Goole.....KO 7
Oct. 25—Billy Rattray, Falkirk.....L 8
Dec. 3—Frank Jackson, Goole .....D 8

LES FULLER

Australian Lightweight. Born 1926.

1943

Jan. 23—Fred Cross, Sydney.....W 4
Feb. 27—Jim Powers, Sydney.....KO 4
Mar. 6—Ken Dwyer, Sydney.....KO 1
Mar. 20—Dan Simmons, Sydney.....W 4
Mar. 27—Norm Smith, Sydney.....W 4
May 1—Les Williams, Sydney.....W 4
May 29—Jim Riley, Sydney.....W 4
July 17—Reg Hucker, Sydney.....KO 2
Oct. 2—Danny O'Dea, Sydney.....W 4
Dec. 18—Jackie Green, Sydney.....KO 3

1944

Jan. 15—Pat O'Connor, Sydney.....KO 2
Feb. 5—Jim Pickering, Melbourne .....W 10
Mar. 25—Denny O'Dea, Sydney.....W 12
Sept. 2—Alby McCarthy, Melbourne.....W 12
Oct. 7—Billy Alexander, Melbourne ...W 12
Oct. 28—Jack Green, Sydney.....W 12
Nov. 25—Alby McCarthy, Melbourne....L 12

1945

Jan. 12—Jack Seaton, Brisbane.....W 10
Mar. 29—Les McDonald, Brisbane.....W 10
May 31—Billy Sinclair, Brisbane.....W 12
July 27—Tommy McIvor, Brisbane.....D 12

Sept. 15—Leo Heaney, Sydney.....W 12
Dec. 1—Leo Heaney, Sydney.....L 12

1946

Jan. 25—Johnny Shields, Brisbane.....L 10
Mar. 9—Leo Heaney, Sydney.....D 12
Apr. 29—Jimmy Hill, Sydney.....L 12
May 10—Tom McIvor, Brisbane.....D 12
June 24—Leo Heaney, Sydney.....KO by 2
Sept. 28—Alby McCarthy, Sydney.....LF 4
Aug. 10—Jimmy Hill, Melbourne.....W 12
Nov. 23—Mickey Tollis, Sydney.....KO by 9
Nov. 27—Tommy McIvor, Brisbane.....KO 7

1947

Jan. 6—Roy Treasure, Sydney.....L 12
Feb. 7—Ted Heiner, Brisbane.....L 12
Feb. 28—Jackie Wilson, Leichhardt.....D 12
May 10—Mickey Tollis, Melbourne..KO by 8
May 15—Billy Rainsbury, Leichhardt....W 12
May 26—Roy Treasure, Sydney.....W 12
June 7—Norm Gent, Melbourne.....L 12
July 7—Roy Treasure, Sydney.....KO by 5
July 31—Jackie Wilson, Leichhardt ....W 12
Aug. 23—Archie Kemp, Melbourne ....W 12
Sept. 20—Johnny Cinto, Melbourne .....W 12
Oct. 18—Mickey Tollis, Melbourne ..KO by 7
Dec. 20—Leo Berry, Melbourne.....KO by 9

1948

Jan. 24—Archie Kemp, Melbourne.....L 12
Feb. 16—Roy Treasure, Sydney.....KO by 8
July 3—Norm Gent, Melbourne.....L 12
July 31—Frank Flannery, Mel'rne..KO by 7
Sept. 10—Jack Hassen, Brisbane....KO by 4

ALF GALLAGHER

Australian Heavyweight

Born, Sydney, N. S. W., July 23, 1917.
Started boxing 1942.

1945

Mar. 3—Bob Turner, Sydney .....W 12
May 26—Jack Marr, Sydney.....L 12
Oct. 6—Jack Marr, Sydney.....L 12
Dec. 15—Ray Roran, Sydney.....KO 5

1946

Jan. 16—Andy Hodgins, Sydney.....KO 7
June 8—Henry Bowers, Sydney.....KO 9
July 6—Jack Johnson, Sydney.....W 12
Aug. 10—Jack Johnson, Sydney.....D 12
Oct. 12—Jack Marr, Sydney .....W 10
Nov. 30—Dave Sands, Sydney.....KO by 3

1947

Sept. 19—Johnny Ralph, Durban.....L 10
Nov. 6—Johnny de Villiers, Durban....W 10
Nov. 24—Johnny Ralph, Johannesburg..D 10

1948

Mar. 24—Nick Wolmarans, Johannesb....D 10
Sept. 18—Johnny Ralph, Johannesburg..L 10

TEDDY GARDNER

West Hartlepool, England, Bantamweight
Born January 27, 1922. Started boxing 1938.

1946

Aug. 6—Jeff Smith, W. Hartlepool.....W 10
Sept. 13—Jackie Mussen, Middlesborough .....W 10

1947

Jan. 30—Jackie Mussen, Middlesbrough..W 8
Mar. 20—Len Shaw, Middlesbrough .....W 8
May 5—Joe Josephs, W. Hartlepool ...KO 4

1948

Jan. 16—Gus Foran, Blackpool.....L 10
May 24—Jackie Horseman, W. Hartlepool W 8
July 5—Jimmy Gill, W. Hartlepool.....W 8
July 26—Bunty Doran, W. Hartlepool.....W 8
Aug. 23—Jackie Paterson, W. Hartlepool W 8
Sept. 28—Gaston van den Bos, Hanley...W 8
Nov. 1—Sammy Reynolds, Middlesbro ..W 8
Nov. 26—Bunty Doran, Belfast .....L 8

DES GARRARD

Paddington, England, Lightweight

1947

Aug. 12—George Thresher, Wembley ...W 6
Aug. 28—Joe Rock, Mile End .....W 6
Sept. 11—Jackie Stevens, Mile End.....KO 2
Sept. 25—Mickey Duff, Mile End .....W 6
Nov. 12—Teddy Softley, Islington .....W 6
Nov. 17—Dick Grindley, Leyton .....W 6
Dec. 10—Jimmy Shoord, Islington.....D 6
Dec. 15—Jack Bonas, Kentish Town ....L 6

1948

Feb. 19—Johnny Carrington, PaddingtonW 8
Mar. 18—Billy Caldicott, Paddington.....W 8
Apr. 20—Hyman Williams, Exeter..KO by 7
Oct. 11—Kenny Green, Croydon.....KO 7
Oct. 26—Chris Bartlett, Paddington...KO 5
Nov. 9—Ben Duffy, Paddington.....W 8

PETER GASKELL

Wigan, England, Featherweight

1947

Feb. 10—Len Bateman, Wigan .....KO 6
Mar. 17—Stanley Mack, Barrow .....KO 6
Mar. 28—Benny Allen, Douglas .....W 6
Apr. 25—Wilf Dawson, Douglas .....D 8
Apr. 28—Jackie Kid Socks, Morecambe..D 8
May 3—Joe King, Belfast .....KO by 4
May 19—Jackie Kid Socks, Morecambe..L 8
May 27—Dave Parker, Morecambe ..KO by 7
June 17—Jackie Ryan, Hanley .....WF 4
June 23—Billy Hodgson, Morecambe ....W 8
July 14—Jackie Kid Socks, Morecambe..W 8
Aug. 7—Mickey Lawlor, Liverpool ....KO 2
Aug. 11—Billy Hodgson, Morecambe ....W 10
Sept. 22—Billy Ritchie, Morecambe ....KO 2
Oct. 13—Tommy Forrest, Morecambe ..W 8
Oct. 29—Billy Hodgson, Rhyl .....W 8
Oct. 31—Cyril James, Isle of Man .....KO 6
Nov. 4—Jimmy Green, Garston .....D 8
Nov. 7—Jackie Ryan, Blackpool ....KO by 1
Dec. 5—Owen Williams, Isle of Man ..KO 1
Dec. 15—Jud Lickuss, Morecambe.....W 6
Dec. 19—Cyril James, Isle of Man.....W 8

1948

Jan. 1—Ernie Ormerod, Liverpool.....L 6
Jan. 15—Bert Smith, Liverpool.....L 4
Jan. 20—Frank Kenny, Glasgow...KO by 7
Jan. 30—Norman Ford, Blackpool.....KO 1
Feb. 13—Teddy Jones, Isle of Man.....W 8
Feb. 20—Johnny Williams, Blackpool....W 6
Feb. 26—Reuben Whitehead, Rotherham W 6
Mar. 8—Teddy Jones, Colwyn Bay.....KO 2
Mar. 9—Johnny Williams, Blackpool....W 6
Mar. 25—Len Wiseman, Liverpool.....KO 1
Apr. 2—Dave Lloyd, Preston.....L 8
Apr. 28—Sid Steele, Llandudno.....W 6
Apr. 30—Taffy Jones, Isle of Man.....L 8
June 25—Peter Harvey, Leigh.....KO by 4
July 23—Charley Noble, Leigh.....W 6
Sept. 30—Al Kenny, Liverpool.....KO by 5
Oct. 8—Zulu Kid Larty, Is. of Man KO by 4

NORM GENT

Australian Lightweight

Born July 5, 1926. Began boxing 1941.

1945

Jan. 27—Mick Fox, Adelaide .....KO 1
Feb. 10—Johnny Ryan, Adelaide .....KO 1
Feb. 17—Ken Nelson, Broken Hill .....KO 1
Mar. 3—Bobby Nichols, Adelaide.....KO 5
Mar. 10—Larry Foley, Adelaide .....KO 10
Apr. 2—Ray Dunn, Adelaide .....L 12
Apr. 24—Bill Buttenshaw, Adelaide ....KO 3
May 19—Mickey Miller, Adelaide.....W 5
July 14—Charlie Ashenden, Adelaide....D 12
Sept. 29—Charley Ashenden, Adelaide...W 12
Oct. 20—Ron Heron, Adelaide .....KO 11
Nov. 17—Lance Geyer, Adelaide.....W 12

1946

Jan. 25—Joe Grant, Adelaide.....L 12
Feb. 22—Wally Burns, Adelaide .....L 12
Apr. 13—Jimmy Fraser, Adelaide.....KO 10
Apr. 25—Jimmy Fraser, Adelaide.....KO 10
May 3—Mickey Miller, Perth.....W 12
June 26—Charlie Ashenden, Adelaide....L 12

1947

Mar. 1—Johnny Shaw, Melbourne.....KO 8
Apr. 26—Tommy Watts, Newcastle.....W 12
May 24—Jimmy Hill, Melbourne.....W 12
June 7—Les Fuller, Melbourne.....W 12
July 19—Eddie Hudson, Melbourne.....W 12
Aug. 30—Johnny Cinto, Melbourne.....W 12
Oct. 11—Roy Treasure, Melbourne.....D 12

1948

July 3—Les Fuller, Melbourne.....W 12
Aug. 7—Roy Treasure, Melbourne.....W 12
Nov. 20—Ken Bailey, Melbourne .....L 12

JIMMY GILL

Nottingham, England, Flyweight.

Born, October 5, 1919. Began boxing 1934. For complete record see 1948 Ring Record Book.

1947

Jan. 14—Charley Squire, London ——L 8
Feb. 18—Dickie O'Sullivan, London—KO by 5
Mar. 31—Emile Famechon, Nottingham ——KO by 7
July 5—Haydn Jones, Bedford ——LF 1
July 14—Jimmy Stewart, W. Hartlepool—L 8
July 22—Charley Kerr, Aberdeen ——D 8
Aug. 18—Ivor Davies, W. Hartlepool—W 8
Oct. 13—Pinchie Thompson, Leicester —W 8
Nov. 3—Tommy Farricker, Leicester —W 8
Nov. 10—Norman Tennant, Dundee—KO by 5

1948

Feb. 2—Billy Davies, Nottingham —KO by 6
Feb. 18—Terry Allen, Islington ——KO by 4
May 3—Joe Collins, W. Hartlepool ——W 8
June 18—Les Johnson, Mile End ——L 8
July 5—Teddy Gardner, W. Hartlepool—L 8
Aug. 26—Pinchie Thompson, Skegness—D 8
Sept. 7—Eddie McCullough, Birmingham—L 6
Oct. 3—Jackie McCall, Middlesbrough—W 8
Oct. 28—Jimmy Webster, East India——L 8
Nov. 11—Jackie Briers, Liverpool—KO by 5
Dec. 6—Jackie Fairclough, Walsall——L 8
Dec. 22—Peter Keenan, Glasgow——L 8

BERT GILROY

Coatbridge, Scotland, Light Heavyweight.

Born, Airdrie, 1915. Began boxing 1935.

1942

Oct. 8—Wally Rankin ——KO 3
Oct. 15—Charlie Knock, Liverpool —KO 6

1943

Jan. 11—Charlie Parkin, Ripley, Eng.—W 10
Jan. 13—Pat O'Connor, London, Eng.—KO 3
Jan. 21—Jim Berry, Sheffield——L 10
Feb. 3—Dave McLeave, London, Eng.—LF 2
May 29—Pat O'Connor, Brentford——W 10
June 21—Ben Valentine, Leicester ——W 8
Aug. 7—Roy McIntire, Glasgow——W 8
Sept. 1—Pat O'Connor, London ——D 10

1944

Jan. 13—Noel Wagener, Liverpool——KO 4
Feb. 16—Freddie Mills, London—KO by 8
Mar. 13—Jim Berry, Leicester——W 8
Mar. 29—Pat O'Connor, London——KO 5
May 10—Dave McCleave, London——L 10
May 11—Pat O'Connor, Birmingham—W 8
June 19—Bruce Woodcock, Lei'ter—KO by 6
Aug. 12—Glen Moody, Cardiff——W 10
Sept. 21—Lucien Courtois, Liverpool—KO 2
Oct. 30—Pat O'Connor, London——W 8
Nov. 2—Ben Valentine, Liverpool——W 10
Dec. 14—Jim Berry, Glasgow——W 8

1945

Feb. 19—Vince Hawkins, London——L 8
Feb. 28—Pat O'Connor, London ——W 8
Mar. 15—Jock McCusker, Glasgow——KO 11
(Scottish light-heavyweight title)
Aug. 16—Lucien Courtois, Liverpool—KO 2
Nov. 30—Ken Shaw, Glasgow ——L 15

1946

Apr. 8—Bruce Woodcock, London—KO by 2
June 12—Ben Valentine, London——W 10
Dec. 23—Billy Mawson, Kirkcaldy——KO 5

1947

Jan. 29—Al Marson, Dundee——KO 2
Feb. 11—Marcel Cerdan, London—KO by 4
May 2—Battling Joe Igo, Aberdeen—KO 1
June 19—Harold Anthony, Glasgow—KO 2
Aug. 30—Ben Valentine, Aberdeen——W 10

1948

May 14—Johnny de Villiers, Durban —W 10

BOB GOLDSMITH

Kentish Town, England, Middleweight

1948

Mar. 31—Roy Watson, Islington——KO 2
May 10—Pat Cowley, Oxford ——KO 2
May 27—Johnny McMurdie, Mile End —KO 2
June 10—Joe Fitzsimmons, Mile End —W 4
June 21—Joe Fitzsimmons, Mile End —KO 3
July 1—Roy Darby, Mile End ——KO 3
July 29—Ron Pudney, Mile End ——L 6
Oct. 25—Frank Baldwin, Kent. Town —KO 1
Nov. 4—Reg Williams, Rochester ——KO 2
Nov. 22—Jim Hockley, Kent. Town—KO by 5
Dec. 16—Roy Watson, Islington——KO 2

ANDRE GONNET

French Lightweight

Born, Perthuis (Vaucluse), Oct. 9, 1925.

1946

May 11—Fred Weber, Rheims ——KO 3
May 25—Ray Prevost, Paris ——KO by 5
June 29—Marius Tassart, Rheims ——KO 9
July 21—Marcel Marechal, Niort ——KO 3
Aug. 31—Fred Leduc, Rheims ——KO 8
Sept. 14—Ray Cadoret, Rheims ——KO 2
Sept. 28—J. San Martin, Rheims ——W 10
Oct. 19—B. Mokhfi, Rheims ——W 10
Nov. 23—Jean Fort, Rheims ——KO 4
Dec. 14—Louis Devynck, Rheims ——KO 7
Dec. 20—Angel Marciante, Chalons —KO 4

1947

Feb. 8—Girard Dents, Rheims ——KO 4
Mar. 8—Kid Rene, Rheims ——KO 7
Apr. 8—Pierre Montane, Paris ——D 10
May 6—Battling Hai, Paris ——L 10
May 31—Leandre Mateos, Rheims ——KO 5
Sept. 6—Luis Diaz, Rheims ——KO 4
Oct. 19—Andre Famechon, Rheims ——D 10
Nov. 6—Jean Mougin, Paris ——KO by 8
Dec. 26—Pierre Montane, Rheims ——L 10

1948

Jan. 21—Louis Orsini, Rheims ——W 10
Mar. 13—Paul Dogniaux, Rheims ——KO 5
Apr. 5—Billy Thompson, London ——L 10
May 8—Ernst Walter, Rheims ——KO 1
May 31—Peter Fallon, London ——L 8
June 18—Frank Hermal, Sedan ——W 10

STAN GOSSIP

Hull, England, Featherweight

1948

Feb. 12—Arthur Gould, Hull ——W 6
Mar. 25—Billy Hodgson, Liverpool ——W 8
Apr. 22—Chris Kelly, Liverpool ——W 8
May 13—Chris Kelly, Liverpool ——W 8
May 27—Ray Fitton, Liverpool ——D 8
June 3—Ray Fitton, Liverpool ——L 6
June 24—Black Bond, Liverpool ——W 8
July 7—Black Bond, Birkenhead ——W 8
Sept. 4—Tommy Lennon, Dunstable —W 8
Sept. 29—Teddy Peckham, High Wycombe—L 8
Oct. 4—Jock Bonas, Bedford ——L 8
Oct. 11—Ron Gladwell, Peterborough —W 8
Oct. 25—Eddie Dumazel, Preston ——L 8
Nov. 8—Tommy Lennon, Rushden —KO 6
Nov. 19—Bert Jordan, Bridlington ——L 8
Dec. 2—Zulu Kid Larty, Sheffield——W 8

ARTHUR GOULD

Woolwich, England, Featherweight

1947

Jan. 7—Dave Sharkey, London ——W 6
Jan. 20—Harry Warren, Eltham ——KO 2
Feb. 5—Jackie Lucraft, Islington ——L 8
Nov. 7—Teddy Softley, Plumstead —KO 3

1948

Jan. 5—Bob Pearson, Plumstead ——KO 5
Jan. 19—Danny Nagle, Plumstead ——W 6
Feb. 4—Freddie Hicks, Islington ——D 6
Feb. 12—Stan Gossip, Hull ——L 6
Feb. 16—Danny Nagle, Plumstead ——D 6
Mar. 15—Harry Warren, Plumstead —W 6
Mar. 25—Les Turner, London ——W 6
May 10—Tommy Kent, Oxford ——W 6
June 23—Ronnie Draper, Cheltenham —L 8
July 5—Ken Morgan, Weston ——W 8
Oct. 25—Paddy Judge, Weston ——KO 4
Nov. 3—Joe Carter, Croydon——W 8
Nov. 22—Tommy Griffiths, Walworth—KO 5
Dec. 9—Ben Duffy, Bermondsey—KO by 4

BERNIE GRANT

Australian Featherweight

1946

July 27—Harry Hammon, Melbourne —W 6
Sept. 18—Ray Coleman, Melbourne ——W 10
Oct. 23—Art Sait, Melbourne ——W 8
Nov. 9—Kid Pancho, Melbourne ——W 12
Dec. 7—Joe Crisafi, Melbourne ——W 12

1947

Jan. 11—Elley Bennett, Melbourne ....W 12
Mar. 22—Len Young, Melbourne .....L 12
May 16—Jack Hassen, Brisbane ....KO by 6
July 24—Ray Coleman, Leichhardt .....D 12
Aug. 14—Ray Coleman, Leichhardt .....D 12
Sept. 4—Ken Wenman, Leichhardt ....W 12
Dec. 2—Mickey McDonald, Melbourne.KO 9

1948

Jan. 31—Dock Wallis, Melbourne .....KO 3
Feb. 7—Ken Wenman, Melbourne .....L 12
May 17—Bernie Dunn, Sydney .....KO 9
June 21—Ted Sprouster, Sydney .....W 12
June 28—Nipper O'Brien, Sydney .....W 12
Aug. 21—Cliff Jones, Melbourne .....W 12
Sept. 18—Cliff Jones, Melbourne .....W 12
Oct. 16—Eric Macready, Melbourne....KO 4
Nov. 6—Elley Bennett, Melbourne ....W 12

JIMMY GREEN

Warrington, England, Featherweight

Born, 1926. Began boxing 1945.

1947

Jan. 2—Al Johnson, Chester .....KO 7
Feb. 6—Owen Johnson, Blackpool.....W 8
Feb. 17—Roy Ball, Willenhall .....W 6
Feb. 19—Willie Rigby, Liverpool .....W 8
Mar. 2—Jimmy Webster, West Ham.KO by 3
Mar. 5—Jackie Ryan, Blackpool .....W 8
Mar. 10—Mickey Colbert, Whitehaven ..W 8
Mar. 18—Chris Kelly, Liverpool .....W 6
Apr. 1—Al Kenny, Liverpool .....W 6
Apr. 23—Billy Tansey, Preston .....W 10
May 15—Syd Fielding, Holyhead .....W 8
June 24—Charley White, Liverpool .....W 8
July 5—Chris Kelly, N. Brighton..KO by 5
Oct. 21—Bernard Pugh, Liverpool ..KO by 5
Nov. 8—Cliff Saunders, Gloucester ....KO 2
Nov. 18—Jim Campbell, Liverpool ....KO 2
Nov. 22—Jimmy Webster, Bedford.....W 8
Dec. 2—Freddie Hicks, Islington.....D 8
Dec. 13—Jimmy Webster, Middlesbro'...W 8
Dec. 16—Freddie Hicks, Islington...KO by 5
Dec. 28—Ronnie Draper, Bournemouth...L 8

BILLY GUNN

Glasgow, Scotland, Lightweight

1945

Jan. 25—Billy Taylor, London.....L 8
Feb. 8—Charlie Bush, Marylebone.....L 8
Apr. 5—Jimmy Mack, London.....KO 3
Sept. 19—Eric Stevens, Islington.....W 8

1946

Jan. 29—Rugger North, Totherdam KO by 3
Sept. 7—Tommy Miller, Glasgow.....L 10
Sept. 12—Billy Hendrie, Leith.....W 8
Oct. 3—Archie Vickery, Leith.....W 8
Nov. 22—Bill Hendry, Graigneuk .....L 8

1947

May 3—Johnny Smith, Perth.....L 8
May 20—Tim McGrory, Glasgow .....L 10

1948

Jan. 10—Hal Crosby, Glasgow .....W 6
Mar. 19—Tom McGoldrick, Glasgow ....W 8
May 1—Don Cameron, Glasgow .....KO 6
May 5—Jackie Marshall, Glasgow .....L 6
May 20—Tim McGrory, Glasgow .....L 6
June 16—Don Cameron, Perth .....KO by 4

ERIC HAGUE

Wombwell, England, Welterweight

1948

Apr. 15—Johnny Gleave, Liverpool.....D 6
Apr. 22—Don Stacey, Rotherham.....W 6
Apr. 30—Pat Burke, Isle of Man.....KO 2
May 10—Bob Horne, Preston.....W 6
May 26—Pat Burke, Morecambe.....KO 2
May 31—Johnny Gleave, Blackburn.....D 8
June 16—Johnny Gleave, Morecambe....W 8
July 15—Johnny Gleave, Morecambe....W 8
July 22—Johnny Kelly, Isle of Man...KO 5
Aug. 19—Tommy Kelly, Liverpool.....W 6
Sept. 13—Harry Warner, Blackburn.....D 8
Oct. 22—Paddy Daly, Isle of Man.....KO 5
Nov. 22—Johnny Gleave, Colwyn Bay.....L 8

BERNIE HALL

Australian Lightweight

1948

Feb. 26—Les Barbour, Leichhardt.....KO 3
Mar. 18—Lyle Brindley, Leichhardt....KO 5
May 6—Bernie Williams, Leichhardt...W 12
June 7—Johnny Blane, Sydney.....W 12
June 25—Frank Sibley, Brisbane.....W 12
July 10—Billy Sinclair, Melbourne KO by 6
Aug. 16—George Kapeen, Sydney.....D 12
Aug. 30—Mickey McDonald, Sydney...KO 8
Nov. 8—Johnny Blane, Sydney.....W 12

BILLY HALL

Bournemouth, England, Welterweight

1947

Feb. 10—Johnny Proffett, Gloucester....D 8
Mar. 4—Johnny Kildare, Portsmouth ..W 8
Mar. 17—Johnny Darkey Davies, Bury St. Edmunds .....L 10
Mar. 27—Cyril Vale, Gloucester .....D 8
Apr. 12—Keith Weston, King's Lynn .....L 8
Apr. 17—Tommy Shilton, Portsmouth.KO 5
May 2—Tommy Shilton, Torquay .....W 10
May 12—Bob Moore, Plymouth .....D 8
May 30—Al Harty, Penzance .....W 8
June 15—Tommy Shilton, Portmouth ...W 10
July 14—Patsy Flynn, Falmouth .....KO 3
Sept. 11—Eric Hall, Cambridge .....W 8
Sept. 15—Eddie Cardew, Oxford .....L 8
Sept. 22—Reg Williams, Cheltenham ....KO 4
Oct. 2—Jimmy Stewart, Rochester ....KO 4
Oct. 17—Bob Moore, Penzance .....W 8
Oct. 23—Doug Broome, Bideford .....KO 5
Oct. 27—Jack Marino, Bridgwater .....L 8
Nov. 10—Pat Flynn, Plymouth .....KO 3
Nov. 17—Billy Bartlett, Weston .....KO 1
Dec. 2—Johnny Collins, Rugby .....KO 1
Dec. 15—Jimmy Bryan, Bridgwater .....L 6
Dec. 22—Bomber Newton, Cheltenham.KO 4
Dec. 27—Billy Moore, Bournemouth ....D 6

1948

Jan. 8—Reg Williams, Exeter .....W 8
Jan. 12—Joe Rood, Leyton .....W 8
Feb. 2—Johnny Softley, Leyton .....KO 5
Feb. 17—Glan Pitman, West Ham .....D 8
Mar. 2—Glan Pitman, West Ham .....W 8
Mar. 8—Norman Twigger, Leyton .....KO --
Mar. 16—Eddie Cramer, West Ham ....KO 5
Mar. 22—Harry Davis, Leyton .....L 8
Mar. 25—Bert Saunders, Paddington ....L 8
Mar. 29—Johnny Pitt, Oxford .....KO 5
Apr. 13—Tommy Harlow, Watford .....W 8
Apr. 29—Teddy Lee, Leyton .....KO by 1
June 21—Bob Cleaver, Mile End .....L 8
July 13—Johnny Pitt, Watford .....L 8
Aug. 24—Eddie Cardew, Southsea ..KO by 5
Aug. 31—Johnny Pitt, Watford .....KO 6
Oct. 1—Jeff Tite, Manchester .....L 6
Oct. 20—Joe Beckett, Cambridge.....L 8
Nov. 1—Les Allen, Walsall.....KO by 3

ERIC HALL

Cambridge, England, Welterweight

1945

Mar. 16—Jack Whittaker, Cambridge...KO 1
Aug. 8—Tug Wilson, St. Ives.....W 8

1946

Jan. 7—Ric Saunders, Ipswich .....D 8
Jan. 14—Frank O'Connor, Bury St. Edmunds .....W 8
Jan. 28—Harry Legge, Ipswich.....W 8
Apr. 11—Alf Brailsford, Cambridge ....KO 5
May 23—Ric Saunders, Cambridge .....L 8
Sept. 26—Ralph Moss, Cambridge.....D
Sept. 30—Harry Legge, Bury St. Edmunds .....W 6
Nov. 4—Ken Wheatley, Ipswich .....KO 6
Nov. 7—Bobby Lodge, Cambridge .....L 6

1947

Jan. 30—Keith Weston, Cambridge.....L 8
Feb. 17—Wally Potts, Bury St. Edm.....D 10
Mar. 13—Bert Buxton, Cambridge.....W 8
Mar. 20—Dave Penfield, Rochester..KO by 7
Mar. 31—Dick Johnson, Kettering .....W 10
July 24—Eddie Cardew, London .....W 6
Aug. 14—Frank Spalton, London .....KO 5
Aug. 20—Jim Nugent, Romford .....W 10
Sept. 11—Billy Hall, Cambridge .....L 8
Oct. 14—Harry Reeve, Chelmsford .....L 10
Nov. 4—Bert Buxton, Ipswich .....W 10

Nov. 17—Dick Wheeler, Weston ---------W 10
Dec. 9—Frank Spalton, West Ham ------W 8

1948

Jan. 6—Stan Davis, West Ham ----KO by 4
Jan. 29—Jimmy Stewart, Cambridge---KO 6
Apr. 27—Les Lombardo, Northampton---W 6
June 7—Ric Sanders, Northampton KO by 6
June 12—Noel Sinfield, Scunthorpe-----W 8
June 28—Horace Bye, Bungay ----------W 10
July 26—Darkey Reeve, Bungay ------KO 8
Sept. 23—Mickey Thompson, Cambridge ----------KO by 11
Nov. 23—Billy Baines, Wisbech --------KO 4
Dec. 7—Eddie Parsons, Rushden-------KO 3

HENRY HALL

British Welterweight Champion

Born, Sheffield, Sept. 6, 1922. Won amateur welterweight championship of Great Britain in 1944.

1945

Feb. 23—Bob Moorecraft, Manchester--W 6
Apr. 5—Mick McCann, London--------KO 4
Apr. 12—Joe Yeardley, Sheffield-------KO 2
Apr. 19—George Fordham, Camberwell-KO 2
May 2—Jim Thornhill, Hanley--------KO 4
May 21—Jimmy Thornhill, Hanley----KO 6
July 17—Eric Boon, London ----------KO 4
Sept. 22—Bob Moorcrift, Doncaster----KO 6
Sept. 24—Dick Shields, Leicester--------W 8
Oct. 16—Johnny Pitt, Grimsby--------KO 3
Oct. 23—George Odwell, London--------W 8
Oct. 30—Gwyn Williams, London------KO 6

1946

Jan. 22—Johnny Watters, Albert Hall---W 8
Mar. 7—Billy Walker, Sheffield---------W 10
Apr. 8—Ginger Stewart, Manchester----L 8
July 18—Ginger Roberts, South Shields WF 3
July 29—Gwyn Williams, Manchester --LF 7
Sept. 25—Ginger Stewart, Glasgow KO by 12
Oct. 2—Jock Kennedy, Ashton--------KO 2
Oct. 18—Tony Byrne, Blackburn------KO 4
Oct. 22—Jack Phillips, Sutton-in-Ashfield ----------W 8

1947

Feb. 17—Harry Lazar, London----------LF 4
Mar. 17—Omar Kouidri, Manchester-----W 10
Apr. 15—Dave Edwards, London--------W 8
June 5—Patsy Quinn, Newcastle------KO 3
Sept. 8—Cyril Gallie, London----------W 8
Nov. 28—Gwyn Williams, Manchester----W 8

1948

Jan. 26—Eddie Thomas, London ---------L 8
Feb. 13—Tommy Armour, Belfast -------L 8
Feb. 27—Joseph Goreux, Sheffeld -------W 10
Mar. 25—Willie Whyte, Sheffield ------KO 10
Apr. 26—Yrgo Piitulainen, London -----KO 6
May 10—Rock Gianolla, Nottingham ---KO 5
July 12—Billy Exley, Newcastle ---------W 10
Aug. 16—Tommy Armour, Sheffeld -----W 12
Nov. 8—Ernie Roderick, London-------W 15 (British welterweight title)
Dec. 2—Willie Wimms, Sheffield ------KO 5

TAFFY HANCOCK

Australian Flyweight

1946

May 11—Dave Cunningham, Sydney ----W 4
May 25—Jimmy Hogg, Sydney ----------D 8
Sept. 30—Jim Thomas, Sydney ---------KO 3
Oct. 10—Morrie Johnson, Sydney ------D 8
Oct. 17—Pat Tierney, Leichhardt ------KO 9

1947

Sept. 24—Pat Tierney, Sydney ----------KO 4
Oct. 20—Freddie Graham, Sydney ----WF 5
Nov. 14—Stumpy Butwell, Brisbane ---KO 3
Dec. —Val Newman, Brisbane --------KO 10

1948

Feb. 27—Mickey Hill, Brisbane ---------W 12
May 27—Mickey Hill, Brisbane ----------L 15 (Australian flyweight title)
Aug. 14—Des Joyce, Newcastle ---------KO 5
Oct. 28—Jimmy Hogg, Leichhardt -----W 12
Dec. 10—Rod Parsons, Brisbane --------KO 11

MATT HARDY

Doncaster, England, Heavyweight

Born, Dec. 22, 1925, Houghton-Le-Spring, County Durham, England.

1946

June 10—Charley Collett, Berkhamstead ----------KO by 3
Aug. 13—Charley Collett, Apsley ---KO by 5

1947

Jan. 6—Len Rowlands, Bury St. Edm..KO 1
Jan. 13—Dave Goodwin, Bedford----KO by 3
Feb. 25—Dave Goodwin, Sutton --------LF 3
Mar. 10—Charley Brown, Leichester KO by 1
Mar. 31—Allan Cooke, Bedford ----------L 8
Apr. 14—Tommy Moran, Bury St. Edm..KO 2
May 14—Jim Frith, Sheffield ----------L 6
May 19—Charley Knock, Kettering----KO 2
July 31—Tom Brown, London ---------WF 3
Aug. 14—George Barratt, London ------WF 2
Sept. 11—George Last, London -------KO by 4
Nov. 26—Bob McArdle, Gainsborough --D 8
Dec. 16—Bob McArdle, Rotherham------W 8

1948

Jan. 20—Jeff Morris, Grimsby --------KO 5
Jan. 28—George Dawson, Southend ---KO 1
Mar. 4—Doug Richards, Kentish Town-KO 1
Mar. 15—George Barratt, Kentish Twn-KO 4
May 27—George Barratt, Doncaster ---KO 4
June 14—Jack Smith, Malvern -------KO by 8
June 30—Phil van Niekerk, Glasgow ----L 8
July 26—Frank Ronan, London ----------L 3
Aug. 23—Tom North, W. Hartlepool ----L 6
Aug. 31—Bob McArdle, Hanley --------KO 5
Sept. 17—Ken Shaw, Glasgow--------KO by 5
Dec. 6—Gerry McDermott, London KO by 5
Dec. 14—Derek Alexander, Willenhall --L 8
Dec. 17—Bob McArdle, W. Bromwich--KO 2

GUS HARRIS

Wisbech, England, Flyweight

1947

Jan. 30—Tommy Purcell, Cambridge--KO 5
Feb. 8—Kenny Wright, King's Lynn----W 6
Feb. 18—Owen Johnson, Wisbech ------KO 4
Apr. 12—Charley Waters, King's Lynn---W 8
Sept. 11—Alex Osborne, Cambridge ----KO 5
Sept. 18—Alex Osborne, Cambridge -----KO 4
Nov. 13—Paddy Shannon, Cambridge ----W 8
Dec. 17—Hughie Bryan, Cambridge ----KO 1

1948

Jan. 29—Kenny Wright, Cambridge ----W 6
Feb. 25—Tommy Sharpe, Wisbech ------W 4
May 20—Kenny Wright, Cambridge KO by 5
Sept. 14—Carl West, Spalding ----------KO 5
Sept. 23—George Lovell, Cambridge ---KO 5
Nov. 23—Charley Waters, Wisbech ----W 12
Dec. 9—Billy Finch, Cambridge----KO by 3

GEORGE HARRISON

Nottingham, England, Lightweight

Born, Shirebrook, May 27, 1928.

1946

Jan. 1—Des Wright, Derby ----------W 8
Feb. 9—Billy Slaney, Warsop ---------W 8
Feb. 18—Mickey Duff, Derby ----------L 8
Mar. 3—Sid Glover, Nottingham------KO 3
Mar. 9—Wilf Parkin, Warsop ---------W 8
Mar. 11—Mickey Duffy, Derby ----------L 8
Apr. 27—George Butler, Warsop--------W 8
May 15—Ginger Harrison, Tuxford----KO 5
May 17—Johnny Doyle, Edwinstowe--KO 1
May 18—Archie Parker, Warsop--------KO 5
June 8—Frankie Gyte, Warsop--------KO 2
June 10—Billy Crapper, Bolsover--------D 8
June 29—Albert Norman, Warsop--------W 8
Aug. 2—Jock Bonas, Mexborough------L 8
Aug. 5—Benny Norman, Warsop--------W 8
Sept. 9—Ken Page, Derby ----------W 8
Nov. 13—Jock Mullins, Louth ----------KO 2
Nov. 19—Johnny Price, Birmingham---KO 3
Dec. 2—Hecky Holdsworth, High Wyc---W 8
Dec. 14—Teddy Larkhill, Leighton Buz..W 10
Dec. 26—Johnny Butler, Skegness------KO 3

1947

Jan. 13—Young Cheney, Bedford ------KO 4
Feb. 17—Tiny White, Bedford ----------KO 3
Feb. 25—Tommy Plowright, Sutton -----W 8
Mar. 25—Freddie Lawrence, Sutton -----W 8
May 12—Dick Levers, Bedford ----------L 8
May 31—Tommy Plowright, Bedford ----D 10

Aug. 4—Hecky Holdsworth, Kettering..KO 5
Nov. 3—Dick Levers, Sutton .....L 8
Nov. 24—Les Tilsley, Bedford .....KO 8

1948

Jan. 5—Teddy Larkham, Derby .....W 8
June 10—Johnny Russell, Mile End .....L 8
June 26—Jack Shaw, Warsop .....W 8
July 12—Maurice Mancini, Aylesbury .....KO by 2
Oct. 4—Hyman Williams, Bedford .....D 8
Oct. 9—Jim Brannan, Warsop .....W 6
Oct. 18—Chris Jenkins, Tipton.....L 8
Nov. 2—Tommy Barnham, Paddington..L 8
Dec. 13—Frank Parkes, Sutton.....L 8

MARK HARRISON

West Hartlepool, England, Flyweight

1946

Dec. 20—James Freeman, Middlesbrough .....KO 2
Dec. 27—George Wilson, Middlesbrough..W 6

1947

Mar. 7—Jimmy Hamilton, Middlesbrough .....W 8
Mar. 28—Jackie Fairclough, Middlesbrough .....KO by 5
Apr. 24—Jimmy Hamilton, Newcastle....W 8
May 5—Les Thorpe, W. Hartlepool.....D 6
July 21—Jimmy Hamilton, W. Hartlepool .....KO 4
Dec. 22—Les Thorpe, Newcastle .....W 6

1948

May 3—Terry Allen, W. Hartlepool ...KO 2
Aug. 23—Terry Allen, W. Hartlepool ..KO 1
Dec. 13—Dennis Sale, Middlesbro'.....L 6

JACKIE HART

Braintree, England, Welterweight

1947

Jan. 6—George Darlow, Bury St. Edm..KO 1
Jan. 16—George Garnham, Ipswich .....W 8
Jan. 30—Johnny Toohig, Cambridge ....L 8
Feb. 11—Bobby Fordham, W. Ham..KO by 4
Mar. 17—Jimmy Nation, Bury St. Edm..KO 6
Mar. 27—Doug Harnett, Ipswich .....W 10
Mar. 31—Walter Redit, Bury St. Edm.....L 8
May 16—Frank Peters, Dagenham ....KO 6
May 29—Bert Buxton, Norwich .....L 8
June 9—Johnny Softley, Walthamstow..L 8
June 18—Freddie Smith, Romford .....WF 8
June 30—Harry Darkie Reeve, Bungay .....KO by 5
July 2—Pat Crawford, Romford.....L 10
Sept. 30—Jim Nugent, Chelmsford .....KO 4
Oct. 13—Bob Barlow, Wellingborough ..D 10
Oct. 28—Bob Barlow, Chelmsford .....D 10
Nov. 14—Johnny Bellerby, Bridlington ..W 10
Dec. 2—Al Riches, West Ham .....W 8
Dec. 16—Stan Davis, West Ham ....KO by 3

1948

Jan. 6—Al Riches, West Ham .....L 8
Apr. 12—Bobby Fordham, Leyton ..KO by 1
Apr. 19—Walter Redit, Bury St. Edm....L 6
June 7—Jeff Tite, Northampton.....KO by 3
Oct. 4—Eddie Parsons, Rushden.....L 6
Oct. 19—Jack Gethin, Paddington..KO by 1

MARK HART

Croydon, England, Middleweight

Born, May 29, 1923. Won amateur middleweight championship of England in 1944.

1945

June 12—Dom Lydon, London.....KO 2
July 2—Gene Fowler, Gardiff.....KO 5
July 3—Al Marson, London.....W 6
July 24—Al Marson, London.....L 8
Aug. 24—Harry Kaye, Brighton.....KO 1
Sept. 3—Fred Clarke, Luton.....KO 6
Sept. 11—Ted Barter, London.....W 6
Sept. 19—Eddie Lust, Islington.....KO 4
Oct. 16—Jimmy Hockley, London.....W 8
Nov. 20—Johnny Clements, London.....W 8
Nov. 30—Jackie Potts, Hitchin Tn. Hall..KO 5
Dec. 18—Reg Hoblyn, London.....W 8

1946

Jan. 25—Bert Sanders, London.....W 8
Feb. 8—Jock McCasker, Brighton.....KO 4
Feb. 19—Matt Locke, Blackpool.....W 8
Apr. 9—Jim Hockley, Blackpool.....WF 6
Apr. 23—Alby Hollister, London.....W 8
May 14—Johnny Clements, London.....W 8
June 11—Vince Hawkins, Brighton .....L 8
Aug. 3—Ginger Sadd, Brighton.....W 8
Sept. 17—Des Jones, Oxford.....KO 6
Oct. 23—Albert Finch, Clapham.....W 12

1947

Mar. 29—Jack Johnson, Jersey.....D 8
Apr. 16—Albert Finch, London.....W 12
June 3—Randolph Turpin, London.....L 6
July 2—Jury VII, Jersey.....W 8
Oct. 20—Randolph Turpin .....D 6
Nov. 10—Jury VII, Coventry .....W 6

1948

Feb. 2—Dick Turpin, Nottingham .....L 12
Apr. 5—Bos Murphy, London .....W 8
May 31—Robert Villemain, Harringay ...D 10
June 8—Emile de Greef, Selhurst Park..W 8
July 26—Laurent Dauthuille, London ...L 8
Sept. 21—Doug Miller, Harringay .....W 8
Oct. 11—Albert Finch, Croydon .....L 12

JACK HASSEN

Australian Lightweight

1947

Jan. 11—Johnny Shields, Brisbane ....KO 3
Feb. 14—Fred Corten, Brisbane .....KO 3
Mar. 21—Dick Ellis, Brisbane .....KO 6
May 16—Bernie Grant, Brisbane .....KO 6

1948

Jan. 16—Frank Terrance, Brisbane ...KO 3
Mar. 5—George Kapeen, Brisbane ....KO 5
Apr. 2—Leo Berry, Brisbane .....KO 2
June 18—Bobby Fuller, Brisbane .....W 12
July 30—Joe Grant, Brisbane .....KO 5
Sept. 10—Les Fuller, Brisbane .....KO 4
Oct. 26—George Kapeen, Sydney.....KO 2
Nov. 15—Roy Treasure, Sydney.....KO 4
Dec. 13—Leo Heaney, Sydney.....KO 3

KEN HATCHER

Australian Bantamweight

1943

Apr. 10—Pat Ryan, Newcastle.....L 4
May 1—Kid George, Newcastle.....KO 1
May 8—Frank Cross, Newcastle.....D 4
May 15—Neville Bell, Newcastle.....W 4
July 17—Ken Bailey, Newcastle.....L 6
Aug. 7—Tony Taylor, Newcastle.....L 4
Nov. 27—Art Sait, Sydney.....W 6
Dec. 18—Frank Cross, Sydney.....W 6

1944

Jan 3—Billy Howell, Newcastle.....L 12
Jan. 15—Ray Skelton, Sydney.....L 6
Jan. 29—Ken Bailey, Sydney.....W 8
May 13—Les Hicks, Newcastle .....W 8
May 27—Billy Hannell, Newcastle.....D 8
June 3—Billy Hannell, Newcastle.....L 12
Sept. 2—Tommy Morris, Sydney.....KO 5
Sept. 16—Art Sait, Sydney .....KO 4
Sept. 23—Kid Gallagher, Melb'ne...KO by 2
Nov. 3—Charlie Manning, Brisbane....KO 4

1945

Jan. 12—Jackie Wilson, Brisbane...KO by 7
Mar. 26—Carney Allen, Sydney.....W 12
Apr. 21—Carney Allen, Sydney.....WF 8
May 19—Ken Bailey, Sydney.....KO by 6
Aug. 11—Bobby Maloney, Sydney.....KO 5
Sept. 15—Ted Sprouster, Sydney.....L 12
Oct. 12—Ted Sprouster, Sydney....KO by 7
Dec. 22—Ron Raynor, Sydney.....KO 2

1946

Jan. 9—Garney Allen, Sydney.....W 12
May 18—Frank Flannery, Sydney ..KO by 5
May 30—Ron Holland, Leichardt.....W 12
July 18—Ted Sprouster, Leichardt.....W 12
Sept. 12—Tiger Aman, Leichardt.....L 12
Oct. 31—Alan Hall, Leichardt.....WF 3
Nov. 14—Alan Hall, Leichardt.....WF 8

1947

May 22—Billy Williams, Leichardt..KO by 6
July 10—Billy Williams, Leichardt....KO 7
Nov. 13—Ray Coleman, Leichardt....KO by 8

1948

June 19—Billy Herbert, Newcastle ..KO by 2
Nov. 16—Ray Skelton, Waitara.....L 15

VINCE HAWKINS

Watford, England, Middleweight

Born, Eastleigh, England, Apr. 15, 1923.

1941

Jan. 11—Jock Kennedy ..... KO 5
Jan. 15—Spike Robson ..... W 6
Jan. 22—Teddy Carlin ..... W 6
June 26—Billy Smith ..... KO 5
July 16—Joe Prince ..... W 6
Aug. 9—Phil Straw ..... KO 2
Aug. 23—Kid Doyle ..... KO 2
Sept. 9—Kid Doyle ..... KO 2
Sept. 15—Corporal Rodell ..... KO —
Sept. 20—Freddie Baxter ..... W 8
Oct. 4—Johnny Byles ..... W 8
Dec. 6—Joe Doyle ..... W 8

1942

Feb. 9—Les Campbell, London ..... W 8
Mar. 10—Teddy Harwood, London ..... KO 5
May 6—George Bennett, London ..... W 8
May 23—Benny Green, Watford ..... KO 5
July 4—Tony Ward, Watford ..... KO 4
Aug. 1—Les Campbell, Watford ..... W 10
Aug. 22—Les Campbell, Watford ..... W 10
Aug. 29—George Bennett, Watford ..... W 10
Oct. 2—George Bennett, Watford ..... W 10
Dec. 15—Les Campbell, Watford ..... KO 5

1943

Jan. 2—Jack Kenny, London ..... KO 4
Feb. 15—Harry O'Grady, London ..... KO 4
Apr. 13—Jack Beech, London ..... W 6
May 5—Ron Lindley, London ..... KO 3
May 10—Harry Maywood, London ..... KO 3
June 14—Harry O'Grady, Watford ..... KO 3
June 29—Trevor Burt, London ..... KO 5
Aug. 3—Alex Buston, Watford ..... KO 8
Aug. 24—Charley Parkin, Watford ..... KO 6
Sept. 2—Jimmy Duffy, Liverpool ..... W 10
Nov. 2—Paddy Roche, London ..... W 10
Nov. 19—Jackie Potts, Manchester ..... KO 3
Dec. 14—Ivor Jones, London ..... KO 3
Dec. 3—Frank Duffy, Blackpool ..... W 10

1944

Jan. 26—Ron Lindley, Watford ..... KO 3
Feb. 15—Ginger Sadd, Watford ..... W 10
Feb. 29—Paddy Roche, Eastleigh ..... KO 4
Mar. 8—Charlie Knock, London ..... KO 4
Mar. 20—Tommy Davies, London ..... D 8
Apr. 26—Tommy Davies, London ..... W 8
May 8—Charlie Knock, Watford ..... KO 4
May 31—Pat O'Connor, London ..... KO 5
June 10—Jackie Wilson, Eastleigh ..... W 8
June 20—Jack Moran, Eastleigh ..... KO 5
July 3—Charley Parkin, Eastleigh ..... KO 7
July 17—Tommy Davies, Birmingham ..... W 10
July 29—Johnny Clements, Southampton ..... KO 7
Aug. 12—Jack Moran, Gisport ..... KO 4
Aug. 23—Dave McClave, London ..... KO 5
Sept. 13—Jackie Wilson, London ..... W 10
Oct. 13—Johnny Clements, London ..... W 10
Nov. 14—Jack Lewis, Watford ..... W 8
Nov. 15—Johnny Kilburn, London ..... W 8

1945

Jan. 16—Jack Lewis, London ..... KO 4
Jan. 22—Lefty Flynn, London ..... W 8
Feb. 19—Bert Gilroy, London ..... W 8
Mar. 15—Jim Laverick, London ..... KO 9
Apr. 9—Jack Lewis, Swindon ..... KO 4
Apr. 16—Glen Moody, London ..... W 10
May 29—Ernie Roderick, London ..... L 15
(British Middleweight Title)
Aug. 7—Tommy Jones, Portsmouth ..... W 8

1946

June 11—Mark Hart, Brighton ..... W 8
July 18—George Dilks, Watford ..... W 8
Aug. 28—Taffy Williams, Merthyr ..... KO 8
Sept. 17—Albert Finch, London ..... W 8
Oct. 28—Ernie Roderick, London ..... W 15
(British Middleweight Championship)
Dec. 2—Joe Brun, London ..... W 8

1947

Jan. 11—Jimmy Ingle, Jersey ..... W 8
Apr. 8—Widmer Milandri, London ..... W 10
Aug. 8—Jimmy Bray, Manchester ..... KO 7
Aug. 14—Augustin Mendicute, San Sebastian ..... KO 7
Sept. 8—Dick Turpin, Coventry ..... KO by 6
(non-title)

1948

Jan. 26—Bos Murphy, London ..... L 15
(British Empire middleweight title)
Mar. 16—Randolph Turpin, London ..... L 8
May 17—Bert Saunders, Portsmouth ..... W 8
June 28—Dick Turpin, Birmingham ..... L 15
(British middleweight title)
Nov 29—Jean Stock, London ..... W 8

STAN HAWTHORNE

South Shields, England, Welterweight

1945

May 31—Mick Howard, Liverpool ..... KO 2
June 21—Fred Hinton, Liverpool ..... KO 2
July 6—Billy Swift, Liverpool ..... KO 4
Aug. 27—Alex Highfield, Liverpool ..... KO 1
Aug. 30—Jackie McGouran, Liverpool ..... KO 5
Oct. 4—Mick Gibbons, Liverpool ..... W 8
Nov. 17—Mick Gibbons, Liverpool ..... L 10
Dec. 13—George Pull, Liverpool ..... KO 3

1946

Jan. 3—Jack Grimes, Liverpool ..... KO 4
Jan. 25—Wally Downes, Blackpool ..... KO 3
Feb. 14—Warren Kendall, Liverpool ..... KO 3
Feb. 22—Harry Hughes, Blackpool ..... KO 8
Mar. 14—Syd Worgan, Liverpool ..... KO 6
Mar. 19—Jerry Smith, Albert Hall ..... KO 5
Apr. 11—Johnny Smith, Liverpool ..... KO 2
May 9—Charlie Fox, Liverpool ..... KO 4
May 16—Spider Kelly, Newcastle ..... KO 1
May 28—Jimmy Smith, Leeds ..... KO 1
June 13—Jerry Smith, Liverpool ..... KO 6
July 11—Charlie Fox, Liverpool ..... KO 4
July 29—Bob Roberts, Manchester ..... KO 4
Sept. 12—Billy Thompson, Liverpool ..... W 12
Oct. 8—Paddy Ross, Tynemouth ..... KO 4
Oct. 17—Jan Nicholaas, Liverpool ..... KO 6
Oct. 31—Pat Cunane, Newcastle ..... KO 2
Nov. 4—Tom Foxall, Oldham ..... KO 1
Nov. 14—Frank Naro, Liverpool ..... KO 6
Nov. 26—Josef Preys, London ..... KO by 6
Dec. 12—Ben Duffy, Liverpool ..... W 10
Dec. 26—Alf Edwards, Newcastle ..... KO 2

1947

Jan. 9—Josef Preys, Newcastle ..... D 10
Jan. 30—Josef Goureux, Liverpool ..... W 10
Feb. 20—Jean Mougin, Liverpool ..... W 10
Feb. 27—George Daly, Newcastle ..... KO 4
Mar. 27—Johnny McManus, Newcastle ..... KO 3
Apr. 2—Jimmy Jury, Harrogate ..... KO 2
Apr. 24—Ben La Hussain, Liverpool ..... W 10
May 8—Jake Carr, Newcastle ..... D 8
May 14—Arthur van Claire, Sheffield ..... KO 4
June 19—Gerald Lust, Liverpool ..... KO 3
Aug. 25—Louis Vercammen, W. Hartlepool ..... KO 2
Sept. 27—Arthur van Claire, Belfast ..... KO 2
Oct. 16—Billy Thompson, Liverpool ..... KO by 3
(For vacant British lightweight title)
Nov. 27—Paddy Dowdall, Liverpool ..... W 10
Dec. 8—Billy Barton, Newcastle ..... W 10

1948

Jan. 5—Terry Kelly, Newcastle ..... KO 2
Jan. 22—Paddy Dowdall, Liverpool ..... W 10
Jan. 30—Jake Carr, Middlesbrough ..... W 8
Mar. 4—Jack Phillips, Newcastle ..... W 10
Apr. 1—Jim Wellard, Liverpool ..... KO by 2
Apr. 14—Fernando Ianilli, Paisley ..... D 8
Apr. 26—Mickey Thompson, Leeds ..... W 10
May 31—Billy Exley, Newcastle ..... KO by 2
Sept. 3—Billy Exley, W. Hartlepool ..... KO by 2
Sept. 17—Gordon Ashun, Preston ..... W 8
Oct. 4—Alf Talor, Newcastle ..... KO 4
Oct. 12—Ric Sanders, Leicester ..... KO 3
Oct. 28—Tommy Armour, Liverpool ..... KO 4
Nov. 11—Carlo Mola, Liverpool ..... KO 7
Dec. 16—Ludevico Berto, Liverpool ..... WF 7

HARRY HAYES

(Handley Tilden)

Australian Welterweight

Born, 1929.

1946

Dec. 19—Snowy Phillis, Leichhardt ..... W 4

1947

Jan. 9—Ron McGuire, Leichhardt ..... KO 3
Feb. 11—Noel McKay, Sydney ..... W 6
Mar. 10—Noel McKay, Sydney ..... W 6
Mar. 17—Frank Neilson, Sydney ..... W 6
Apr. 17—Bluey Ferguson, Leichhardt ..... KO 7
June 9—Dave Payne, Sydney ..... KO 1

June 23—Sid Sulivan, Sydney ..... W 8
June 30—Don Melville, Sydney ..... KO 7
Nov. 1—Fred Manuels, Griffith ..... KO 10
Dec. 20—Wally Burns, Griffith ..... KO 6

1948

Jan. 22—Billy de Belin, Leichhardt ..... W 12
Feb. 12—Alfie Sands, Griffith ..... W 12
June 18—Lou Williams, Griffith ..... KO 7
July 12—Clem Sands, Sydney ..... W 12
Aug. 23—Ken Murphy, Sydney ..... KO 4
Sept. 13—George Sands, Sydney ..... KO 10
Nov. 1—Leo Heaney, Sydney ..... KO 8
Dec. 13—Jackie Daniels, Sydney ..... W 12

BILLY HAZELGROVE

Brighton, England, Flyweight

Born, August 1, 1916. Started boxing 1934. For early record see 1948 Ring Record Book.

1947

Jan. 9—Johnny Summers, Edinburgh ..... L 10
Feb. 6—Charley Squire, Eastbourne ..... L 8
Feb. 24—Mickey Jones, Jersey ..... L 8
Mar. 3—Norman Lewis, Exeter ..... L 8
May 9—Mickey Jones, Hove ..... W 8
June 5—Pinchie Thompson, Hove ..... W 8
July 8—George Albrow, Hove ..... W 8
Aug. 22—Charley Wilson, Hove ..... L 8
Aug. 29—George Albrow, Brighton ..... W 8
Oct. 28—Jackie Foster, Hove ..... D 8
Nov. 26—Billy Ashton, Islington ..... L 8

1948

Feb. 3—Jackie Foster, West Ham ..... KO by 5
Feb. 17—Pinchie Thompson, Tunbridge ..... W 8
Mar. 8—Jimmy Warnock, Belfast ..... KO 5
Mar. 16—Jackie Foster, West Ham ..... L 8
June 8—Pinchie Thompson, Selhurst Pk. ..... W 8
July 13—Pinchie Thompson, Portsmouth ..... D 8
July 30—Les Johnson, Bognor Regis ..... L 8
Oct. 11—Pinchie Thompson, Croydon ..... W 8
Dec. 1—Peter Keenan, Glasgow ..... L 6

JIM HEALEY

Manchester, England, Featherweight

1946

Oct. 2—Billy Tansey, Ashton ..... W 8
Dec. 20—Billy Swift, Blackpool ..... L 8

1947

Mar. 28—Dave Ostele, Urmston ..... KO 2
Apr. 28—George Larvin, Morecambe ..... W 6
July 16—Jim Kenny, Glasgow ..... D 6
Aug. 22—Teddy O'Neill, Paisley ..... W 8
Dec. 15—Ronnie Taylor, Manchester ..... W 8

1948

Feb. 20—Ronnie Draper, Manchest. ..... KO by 6
Mar. 16—Frank Kenny, Edinburgh ..... KO 2
Apr. 21—Frank Kenny, Glasgow ..... W 6
June 11—Bert Jordan, Manchester ..... KO 3
July 16—Eric Powell, Manchester ..... W 8
Sept. 17—Jim Kenny, Glasgow ..... L 8

VIC HERMAN

Glasgow, Scotland, Flyweight

1948

Aug. 11—Skeets Gallagher, Glasgow ..... KO 3
Aug. 14—Chris Hardy, Glasgow ..... KO 3
Oct. 2—Skeets Gallagher, Glasgow ..... KO 1
Oct. 9—Ritchie McCulloch, Glasgow ..... L 6
Nov. 20—Ike Weir, Belfast ..... KO 3
Dec. 15—Eddie Fitzsimmons, Glasgow ..... KO 4

STAN HIBBERT

Battersea, England, Lightweight

1946

Feb. 12—Billy Dixon, London ..... KO 2
Feb. 18—Billy Cunningham, Blackpool ..... KO 4
Feb. 26—Dick Horton, Marleybone ..... KO 1
Mar. 9—Frank Hamilton, Maidstone ..... W 8
Mar. 12—George Simmonds, London ..... W 6
Mar. 18—Bob Savage, Plumstead ..... KO 1
Apr. 2—Sid Hardy, London ..... LF 2
Apr. 13—George Simmons, Maidstone ..... KO 3
May 20—Tommy Boylan, London ..... KO 2
June 10—Phil Freeman, Pontypridd ..... KO 1
July 2—Keith Weston, Rochester ..... W 8
July 13—Dick Leveis, Chatteris ..... KO by 2
July 20—Alf Edwards, Aberdare ..... L 10
Aug. 13—Tommy Kelly, Wembley ..... KO 4
Sept. 12—Dan McAllister, Liverpool ..... KO 3
Sept. 23—Frank Woodcock, Derby ..... L 8
Sept. 30—Tony Tofield, Canning Town ..... D 8
Oct. 21—George Frost, Canning Town ..... L 8
Oct. 29—Eddie Oliver, Greenwch ..... LF 6
Nov. 6—John Cunningham, Clapham ..... L 8
Dec. 3—Bobby Lodge, West Ham ..... L 8
Dec. 9—Len Wickwar, Leicester ..... L 8

1947

Jan. 21—Alf Boom, West Ham ..... KO 4
Feb. 1—Al Binney, Maidstone ..... KO 3
Feb. 4—Bobby Fordham, Wembley ..... L 6
Feb. 20—Lloyd Kid Hartley, Rochester ..... L 10
Feb. 27—Billy Brooks, Bermondsey ..... KO by 2
Mar. 4—Alfie Boom, West Ham ..... KO 5
July 7—Arthur Wright, Wembley ..... L 10
Aug. 21—Bob Frost, Mile End ..... L 8

1948

Aug. 24—Ben Duffy, Southsea ..... KO 1
Oct. 28—George Thresher, Bermondsey ..... W 8
Nov. 18—Al Wilburn, Islington ..... LF 6
Dec. 2—Billy Caldicott, Rochester ..... KO 4

FREDDIE HICKS

Bermondsey, England, Bantamweight

1947

Jan. 9—Jack Osborne, Rochester ..... W 8
Jan. 13—Les Turner, Oxford ..... D 8
Jan. 27—Emlyn Jones, Bournemouth ..... L 10
Mar. 6—Garry Roche, Bournemouth ..... KO 4
Mar. 27—Alf Clarke, Bermondsey ..... W 6
Apr. 1—Garry Roche, Wembley ..... W 8
Apr. 7—Ron Kitchen, Maidstone ..... W 8
Apr. 30—Garry Roche, Tunbridge Wells ..... KO by 2
June 3—Garry Roche, Wembley ..... W 6
June 9—Bobby Boland, Wembley ..... D 6
June 17—Dickie Grant, Willesden ..... KO 4
July 30—Cliff Wilson, Maidstone ..... W 8
Sept. 17—Willie Rigby, Liverpool ..... W 6
Oct. 1—Danny O'Sullivan, Islington ..... L 6
Oct. 13—Jackie Sutton, Oxford ..... D 6
Nov. 12—Les Braybrook, Islington ..... KO 6
Dec. 10—Wally Basquille, Islington ..... KO 2
Dec. 16—Jack Osborne, Canterbury ..... KO 1

1948

Jan. 7—Jackie Sutton, Islington ..... W 8
Jan. 21—Jimmy Wilde, Islington ..... KO 4
Feb. 4—Arthur Gould, Islington ..... D 6
Feb. 5—Bobby Boland, Liverpool ..... L 8
Mar. 17—Charley Waters, Islington ..... KO 3
Mar. 25—Wally Basquille, London ..... KO 5
Apr. 12—Ron Bissell, Southwark ..... W 6
July 1—Gus Foran, Liverpool ..... L 8
Nov. 11—Alf Clarke, Bermondsey ..... W 8
Dec. 2—Jimmy Green, Islington ..... D 8
Dec. 7—Billy Daniels, Walworth ..... D 8
Dec. 16—Jimmy Green Islington ..... KO 5

MICKEY HILL

Australian, Flyweight Champion

Born Nov. 25, 1925, New Farm, Brisbane, Q.

1943

Oct. 22—Tom Johnson, Brisbane ..... KO 3
Nov. 26—Morrie Stuts, Brisbane ..... KO 1

1944

Jan. 21—Gordon Pittman, Brisbane ..... KO 2
Feb. 25—Joe Scully, Brisbane ..... WF 4
Mar. 24—Joe Scully, Brisbane ..... D 6
Aug. 18—Joe Scully, Brisbane ..... KO 7
Dec. 8—Andy Gordon, Brisbane ..... KO 3

1945

Mar. 16—Reg Gilbert, Brisbane ..... KO 2
Mar. 16—Les Feighan, Brisbane ..... KO 1
Apr. 13—Red Skelton, Brisbane ..... KO 8
May 25—Frank Appo, Brisbane ..... KO 9
Aug. 4—Ron Brain, Melbourne ..... KO 7
Oct. 5—Stan Mott, Brisbane ..... KO 9
Nov. 16—Stumpy Butwell, Brisbane ..... W 15
(Australian Flyweight title)

1946

Feb. 8—Micky McKay, Brisbane ..... L 12
Apr. 12—Mick McKay, Perth ..... L 12
May 31—Stumpy Butwell, Brisbane ..... D 12
Aug. 7—Mok Kai Khoon, Brisbane ..... W 12
Nov. 22—Val Newman, Brisbane ..... W 12
(Australian Flyweight title)

1947

Feb. 21—Val Newman, Brisbane ..... KO 12
(Australian flyweight title)
Mar. 29—Mickey Carr, Melbourne ..... W 12
May 9—Jimmy Hogg, Brisbane ..... D 12

1948

Feb. 27—Taffy Hancock, Brisbane ——L 12
Apr. 9—George Kennedy, Brisbane KO by 6
Apr. 30—Laurie Budd, Brisbane ——KO 12
May 28—Taffy Hancock, Brisbane ——W 15
(Australian flyweight title)
July 9—Jimmy Hogg, Brisbane ——L 12

DANNY HIRSCH

Australian Featherweight

1948

May 9—Billy Price, Melbourne——L 8
May 26—Les Tonkins, Melbourne——W 10
July 3—Joe Wetherall, Melbourne——W 10
July 21—Les Tonkins, Melbourne——D 10
Aug. 28—Noel Coates, Melbourne——L 10
Sept. 15—Art Jacobsen, Melbourne——W 8
Sept. 22—Mick Forward, Melbourne——W 8
Nov. 13—Noel Coates, Melbourne——W 10
Dec. 11—Johnny Demsky, Melbourne——W 12

REG HOBLYN

Twickenham, England, Welterweight

Born, Fulham, Oct. 3, 1918.

1943

Jan. 13—Bert Saunders, Lincoln ——W 6
Feb. 2—George Bennett, Watford——D 6
May 29—Bert Saunders, Brentford ——W 6
Aug. 11—Gordon Woodhouse, Lincoln KO 3
Oct. 13—Johnny Downes, Lincoln ——KO 6
Dec. 15—Johnny Ware, Lincol n——W 8

1944

Apr. 1—Dusty Welland, Hayes ——W 8
Apr. 19—Charley Knock, Lincoln ——WF 1

1945

Jan. 1—Leo Phillips, London——L 8
July 27—Jimmy Hockley, Birmingham KO 3
Nov. 6—Joe Malone, London——KO 3
Nov. 30—Jack Lewis, Hitchin Tn. Hall KO 4
Dec. 18—Mark Hart, London——L 8

1946

Mar. 3—Bert Saunders, Shepherds Bush D 8
Mar. 30—Ginger Sadd, Canterbury——L 8
Apr. 9—Charley Parkin, London——KO 4
July 4—Jimmy Molloy, Liverpool——WF 3
Aug. 22—Gwyn Williams, Glasgow KO by 4
Sept. 24—Jimmy Stewart, Dagenham——KO 6
Nov. 18—Bert Sanders, Plumstead ——L 8

1947

Jan. 20—Dave Edwards, London ——W 8
Feb. 13—Bill Cadby, Smethwick ——KO 5
Apr. 25—Yrgo Piitulainen, Stockholm ——L 6
Nov. 10—Bernard Murphy, Oxford ——KO 5
Dec. 8—Dick Shields, Oxford ——W 8
Dec. 22—Ivor Thomas, Northampton——KO 3

1948

Jan. 20—Jim Wellard, West Ham ——KO by 6
Aug. 12—Alf Taylor, Liverpool ——L 10
Sept. 23—Willie Whyte, Liverpool ——KO 4
Oct. 7—Billy Exley, Liverpool ——L 10

JIMMY HOCKLEY

Covent Garden, England, Middleweight

1945

Mar. 12—Gordon Griffiths, London——D 8
Mar. 26—Buster Osborne, Stoke New——L 8
Mar. 28—Ted Barter, Sheppard's Bush W 8
Apr. 16—Eddie Lust, London——W 6
June 5—Ted Barter, Brighton——L 8
July 27—Reg Hoblyn, Birmingham KO by 3
Aug. 7—Gordon Griffiths, Portsmouth W 8
Aug. 28—Ted Barter, Islington ——W 6
Oct. 9—Paddy Roche, London——KO 2
Oct. 16—Mark Hart, London——L 8
Oct. 20—Albert Finch, London——L 6
Nov. 27—Harry Watson, London——L 6
Dec. 17—Paddy Roche, London——KO 6

1946

Jan. 7—Albert Finch, London——L 8
Jan. 21—Tommy Jones, Plumstead——L 8
Feb. 1—Tuffy Williams, Limegrove Baths L 8
Apr. 2—Alby Hollister, London——D 8
Apr. 9—Mark Hart, Blackpool——LF 6
May 30—Alby Hollister, London——L 8
July 9—Albert Finch, London——L 8

1947

Jan. 21—Johnny Best, London ——LF 5
Feb. 19—George Howard, Islington KO by 6
May 1—Alby Hollister, Walthamstow ——L 8
May 12—Bob Cleaver, Walthamstow ——L 8
June 23—Dick Turpin, Coventry ——L 8

1948

Feb. 19—Bill Thomson, Rochester ——KO 1
Mar. 9—Tommy Harlow, Islington ——KO 5
Mar. 17—George Howard, Islington ——L 8
Nov. 22—Bob Goldsmith, Kentish Twn. KO 5

BOB HODGSON

Seaham, England, Lightweight

1947

Feb. 6—George O'Neill, Newcastle ——W 8
Apr. 18—Geo. McDonald, Middlesbrough W 8
May 19—Dessie Bell, W. Hartlepool ——W 6
July 21—Les Wilson, W. Hartlepool ——W 6
Aug. 11—Conn Bailey, W. Hartlepool ——W 6

1948

May 3—Ralph Dunn, W. Hartlepool KO by 1
May 20—Ralph Dunn, Sunderland ——W 4
June 12—Conn Bailey, Sunderland ——KO 6
July 17—Jimmy Lumsden, Sunderland ——W 6
July 26—Wilf Fox, Sunderland ——D 6
Aug. 23—Norman Conn, Sunderland ——W 6
Sept. 6—Jimmy Lumsden, Sunderland ——W 6
Sept. 25—Don Britton, Sunderland ——W 6
Oct. 3—Arthur Scully, Middlesbrough W 6
Oct. 8—Ron Nelson Houghton ——W 6
Oct. 22—Joe Carr, Houghton ——KO 6
Dec. 6—Jimmy Kirk, Middlesbrough——W 4

JIMMY HOGG

Australian Flyweight

Born, June 1, 1923, Leichhardt, N .S. W.

1944

May 4—Billy Doyle, Leichhardt——WF 5
June 2—Frank Webb, Leichhardt——KO 2
June 8—Ron Holland, Leichhardt——D 4
July 6—Ted Parkes, Leichhardt——W 4
July 20—Ray Coleman, Leichhardt——NC 2
Aug. 10—Ted Parkes, Leichhardt——W 4
Dec. 21—Norrie Johnson, Leichhardt——W 4

1945

May 3—Al Thomas, Leichhardt——W 6
May 12—Ray Graham, Sydney——L 6
July 14—Bob Waters, Sydney——L 8
Sept. 1—Rip Bunker, Sydney——L 6
Sept. 8—Bobby Powell, Sydney——W 6
Sept. 29—Ken Baker, Sydney——W 6
Oct. 10—Dave Cunningham, Sydney——W 6
Oct. 20—Ken Baker, Sydney——D 6
Nov. 10—Ray Graham, Sydney——W 6

1946

Jan. 12—Johnny Gleeson, Sydney——W 6
Feb. 9—Dave Cunningham, Sydney——KO 2
June 1—Rip Bunker, Leichhardt——W 8
June 15—Pat Tierney, Sydney——W 8
July 13—Bobby Powell, Sydney——W 8
Aug. 1—Maurie Johnson, Leichhardt KO 5
Aug. 29—Pat Tierney, Leichhardt——KO 6
Sept. 19—Boy Andre, Leichhardt——D 12
Oct. 25—Boy Andre, Brisbane——KO 2
Nov. 7—Mok Kai Khoon, Leichhardt——W 12

1947

Jan. 16—Rip Bunker, Leichhardt——W 12
Jan. 30—Rip Bunker, Leichhardt——KO 12
Mar. 6—Spider Tymms, Leichhardt——W 12
Mar. 14—Stumpy Butwell, Brisbane——W 12
May 9—Mickey Hill, Brisbane——D 12
June 19—Spider Tymms, Leichhardt——W 12
Aug. 12—Spider Tymms, Leichhardt ——L 12
Oct. 16—Stumpy Butwell, Leichhardt——L 12
Dec. 19—Spider Tymms, Leichhadrt——W 12

1948

Feb. 12—Mickey Fay, Leichhardt ——W 12
Feb. 21—Neville Richeval, Newcastle ——KO 3
Mar. 6—Al Peterson, Newcastle ——W 12
May 27—Theo Green, Leichhardt ——KO 3
July 9—Mickey Hill, Brisbane ——W 12
July 17—Billy Herbert, Newcastle ——L 12
Sept. 17—Charley Ward, Newcastle ——W 12
Oct. 28—Taffy Hancock, Leichhardt ——L 12
Nov. 25—Les Feighan, Leichhardt ——KO 5

WALTER HOLDEN

Sheffield, England, Bantamweight

1947

Sept. 8—Dickie Davies, Morecambe ----W 6
Sept. 29—Dickie Davies, Morecambe ----D 6
Oct. 31—Sid Steele, Isle of Man -------KO 2
Dec. 29—Ronnie Sinclair, Morecambe --KO 2

1948

Jan. 23—Roy Croft, Sheffield ----------L 6
Jan. 30—Dickie Davies, Isle of Man ----W 6
Mar. 12—Roy Thomas, Isle of Man ------L 6
Apr. 5—Gordon Burns, Blackburn ----KO 2
May 3—Mickey Donovan, Morecambe-KO 2
June 4—Les Hitchman, Leigh ----------W 6
June 21—Frank Grice, Normanton -----KO 3
July 8—Roy Thomas, Liverpool ------WF 5
Aug. 16—Fred Mace, Ratford ----------KO 2

ALBY HOLLISTER

Islington, England, Middleweight

Born, February 15, 1924.

1946

Jan. 7—Johnny Bartlett, London-------W 6
Feb. 2—Jack Lewis, Islington---------KO 2
Feb. 15—Harry O'Grady, Shepherd's Bush ----------KO 1
Mar. 4—Harry Watson, Plumstead-----KO 2
Mar. 20—Taffy Williams, Newport------KO 5
Apr. 2—Jim Hockley, London----------D 8
Apr. 23—Mark Hart, London----------L 8
May 30—Jim Hockley, London---------W 8
July 29—Tommy Davies, Swansea --KO by 8
Aug. 28—Alex Buxton, Watford-----KO by 2
Oct. 10—Alex Buxton, Watford----------L 8
Nov. 19—Albert Finch, London ---------L 8
Dec. 3—Len Harrison, Islington---KO by 5

1947

Feb. 5—Johnny Boyd, Islington-------KO 2
Mar. 5—Johnny Kilburn, Islington----KO 3
Apr. 1—Jimmy Davis, London----------L 8
Apr. 24—Jack Johnson, Jersey---------L 8
May 5—Jimmy Hockley, Walthamstow-W 8
May 18—Geoff Heath, London---------KO 2
June 3—Jack Johnson, London------KO by 2
Sept. 9—George Dilkes, Leeds--------KO 3
Nov. 3—Jackie Wilson, London --------KO 5
Dec. 1—Jimmy Davis, London ---------KO 5

1948

Jan. 14—Bob Cleaver, Islington--------KO 3
Feb. 9—Ron Cooper, Leicester----------W 8
Feb. 23—Tommy Davies, Oxford-------KO 2
Mar. 4—Billy Kelly, Kentish Town---KO 3
Apr. 20—Bert Saunders, London--------L 10
June 28—Randolph Turpin, Birmingham-L 8
Sept. 27—Johnny Boyd, Birmingham---KO 3
Oct. 12—Jackie Wilson, Leicester------KO 5
Nov. 25—Bert Saunders, Islington ------L 8

DON HOOLE

Plymouth, England, Flyweight

1946

Jun 7—Jack Phillips, Torquay----------W 6
July 27—B. Bein, Torquay-------------KO 5

1947

Feb. 10—Eddie Davis, Plymouth -------D 6
June 7—Ken Gay, Plymouth ------------W 8
Dec. 5—Ken Gay, Plymouth ------------L 8

1948

Jan. 30—Ken Gay, Truro ---------------W 6
Feb. 20—Lionel Gay, Tavistock --------KO 2
Mar. 8—Lionel Gay, Plymouth ---------KO 3
Apr. 20—Jackie Hoddger, Exeter --------L 6
May 1—Brian Liniton, Plymouth ----KO 1
July 9—Peter Fay, Plymouth ----------L 6
Sept. 25—Jackie Hoddger, Chard -------W 6

BERT HORNBY

Bolton, England, Lightweight

1946

July 18—Gerry Smyth, Liverpool-------KO 4
Aug. 8—Billy Barton, Liverpool--------W 8
Aug. 22—Jack Grimes, Liverpool--------W 8

1947

Jan. 3—Dick Levers, Blackpool--------W 10
Jan. 23—Johnny Russell, Liverpool-----W 10
Feb. 28—Hal Bagwell, Blackpool--------L 10
Apr. 17—Johnny Ward, Liverpool-------W 10
Apr. 28—Terry Kelly, Manchester-----LF 8
June 5—Wally Downes, Liverpool-----KO 4
July 31—Johnny Russell, Liverpool-----W 10
Aug. 28—Paddy Dowdall, Liverpool----KO 7
Oct. 2—Vic Manini, Liverpool --------KO 6
Oct. 23—Francisco Peiro, Liverpool-----W 10
Nov. 19—Harry Hughes, Glasgow ------L 8
Dec. 9—Billy Thompson, London --KO by 6

1948

Jan. 8—Tommy Barnham, Liverpool----L 10
Feb. 26—Terry Kelly, Liverpool--------KO 2
Mar. 19—Dick Levers, Bolton----------KO 2
Apr. 8—Peter Fallon, Liverpool--------L 12
July 22—Fanie Bushney, Liverpool-----KO 3
Aug. 5—Reg Quinlan, Liverpool-------KO 3
Oct. 12—Roy Davies, Leicester----------W 8
Oct. 21—Don Cameron, Liverpool------KO 2
Nov. 8—Jimmy Jury, Preston----------W 8
Dec. 2—Hyman Williams, Liverpool --KO 9

JOHNNY HUDSON

London, England, Featherweight

1947

Jan. 7—Alfred Clarke, West Ham------W 8
Jan. 21—Jerry Nagel, Watford----------W 8
Feb. 4—Alfred Clarke, West Ham-------W 8
Feb. 18—Johnny Brickwell, West Ham---W 8
Mar. 11—Jerry Nagel, West Ham---------W 8
Apr. 2—Alfred Clarke, Hove-----------W 8
Apr. 28—Fred Sorrell, Walthamstow-----W 8
May 19—Jack Evans, Walthamstow----KO 2
June 2—Bill Barrett, Kingston--------KO 6
June 12—Billy Barnard, London----------D 8
June 26—Garry Roche, London---------WF 1
Aug. 14—Billy Barnard, London----------L 8
Aug. 28—Teddy Softley, London----KO by 4
Oct. 14—Cyril Evans, Beckenham ------L 8
Nov. 10—Van Robinson, Oxford ---------W 6
Nov. 24—Johnny Drew, Kentish Town --KO 7
Dec. 1—Cyril Evans, London ----------L 6

1948

Jan. 5—Johnny Sage, Leyton----------W 6
Jan. 8—Dennis Ford, Croydon---------W 6
Feb. 10—Alf Price, West Ham----------W 6
Feb. 18—Dennis Ford, Islington---------L 6
Mar. 1—Albert Ives, Leyton-----------W 6
Mar. 15—Dennis Ford, Leyton---------KO 6
Mar. 25—Len Dyer, Paddington---------W 6
Mar. 30—Les Turner, Hove-------------W 6
Apr. 19—Cyril Evans, Leyton---------KO 2
Aug. 12—Eddie Giddings, Mile End-----KO 4
Sept. 16—Johnny O'Neill, Mile End------W 6
Oct. 26—Billy Jones, West Ham---------W 6
Nov. 9—Leyson Thomas, Paddington---W 6
Dec. 13—Sandy Barker, Leyton --------W 8

HARRY HUGHES

Scottish Lightweight Champion

1944

Dec. 29—Lionel Creber, Blackpool-----KO 3

1945

Jan. 1—Billy Ross, Dundee-----------L 8
Feb. 8—Ralph Moss, Liverpool---------W 8
Feb. 15—Tommy Miler, Glasgow-------KO 7
Feb. 19—Freddie Wheeler, London------W 4
Mar. 15—Danny Cunningham, Glasgow--W 8
Apr. 15—Harry Swinburne, Clydebank---D 8
July 14—Mickey Colbert, Bridgeport----L 8
Sept. 15—Harry Swinburne, Glasgow----L 10
Sept. 29—Peter Ross, Glasgow----------W 10
Oct. 20—Neil McCairn, Glasgow--------W 10
Nov. 13—Billy Taylor, London---------W 6
Dec. 23—Jack Parnell, Liverpool------KO 5

1946

Jan. 7—Billy Taylor, London----------W 8
Jan. 10—Cyril Maudsley, Liverpool------W 8
Feb. 2—Jerry Smith, Glasgow----------L 10
Feb. 22—Stan Hawthorne, Blackpool KO by 10
Apr. 13—Jimmy Lang, Glasgow--------KO 5
Apr. 20—Pat Kelly, Glasgow----------W 10
Apr. 25—Danny Woods, Clydebank------L 8
June 12—Johnny McManus, Glasgow-----W 8
July 11—Doug Furey, Aberdeen--------KO 8
July 25—Billy Thompson, Newcastle-KO by 5

1947

May 2—Jim Brannan, Aberdeen---------W 8
May 20—Tommy Miller, Glasgow--------W 10
May 31—Tommy Miller, Glasgow-------KO 7
June 5—Maurice Jones, Liverpool------L 8
June 19—Tim McGrory, Glasgow---------L 8
July 2—Johnny Smith, Kirkcaldy------W 10
July 24—Jimmy Lang, Dunoon----------KO 7

Aug. 22—Maurice Jones, Paisley.....KO 5
Aug. 30—Jimmy Green, Aberdeen.....KO 6
Sept. 30—Jackie Marshall, Kirkcaldy ....D 6
Oct. 8—Johnny Williams, Glasgow ..KO 5
Oct. 29—Danny Woods, Glasgow .....KO 1
(Scottish lightweight title)
Nov. 19—Bert Hornby, Glasgow .....W 8

1948

Jan. 20—Mickey Green, Glasgow.....KO 6
Jan. 28—Joe Thomson, Dunfermline...KO 7
Mar. 3—Mickey McAloran, Glasgow.....D 8
Mar. 16—Jim Bryce, Edinburgh.....KO 5
Mar. 25—Kid Germain, Liverpool...KO by 2
May 27—Peter Fallon, Liverpool.....L 10
June 4—Johnny Fitzpatrick, Aberdeen KO 5
June 11—Tom McGoldrick, Blantyre....KO 7
June 30—Johnny Smith, Glasgow.....W 15
(Scottish lightweight title)
Aug. 20—Don Cameron, Airdrie.....L 8
Sept. 2—Warren Kendall, Glasgow.....W 10
Sept. 17—Don Cameron, Glasgow.....W 10
Oct. 27—Maurice Jones, Glasgow.....W 8

JACK HUMPHRIES

Leeds, England, Welterweight

1947

Feb. 17—Johnny Durkin, Leeds .....KO 5
Mar. 18—Norrie O'Brien, Aberdeen ..KO by 5
May 19—Ted Duffy, Leeds .....KO 6
Oct. 2—Harry Shaw, Newcastle .....W 1
Oct. 20—Mick Gibbons, Wigan .....W 10

1948

Jan. 26—Tommy Daly, Leeds .....W 6
Mar. 10—Freddie Wilkes, Whiteh'n..KO by 5
Apr. 26—Alf Marsh, Leeds .....KO 3
May 20—Zoot Cameron, Liverpool ....KO 8
July 26—George Frost, Normanton .....W 8
July 30—Ginger Roberts, Newcastle ....L 8
Aug. 22—Pat Cunane, Normanton ....KO 2
Sept. 6—Pat MacDonald, Normanton ..KO 4
Sept. 28—Doug Lewis, Hanley .....KO 1
Oct. 25—Alf Marsh, Leeds .....LF 1
Oct. 30—Jackie King, Belfast .....L 8
Nov. 8—Jimmy O'Brien, Preston.....KO 5
Nov. 30—Johnny Fox, Hanley.....KO 8

AL HUTT

Burmese Flyweight

1945

Oct. 18—Jack Bryce, Liverpool.....D 8
Nov. 22—Jock McKenzie, Liverpool.....L 8

1946

Feb. 7—Jock McKenzie, Liverpool.....L 8
July 11—Eddie Fitzsimmons, Liverpool LF 2
Aug. 5—Dick Lewis, Wrexham.....KO 2

1947

Jan. 29—Norman Tennant, Dundee..KO by 3
Mar. 21—Andy Quinn, Blackpool .....KO 3
Apr. 24—Frank Tierney, Liverpool ....LF 2
June 2—Ronnie Bishop, Morecambe ..KO 4
July 3—George Sutton, Liverpool ....KO 6
July 17—Frank Tierney, Liverpool ....LF 2
Sept. 9—Charley Squire, Coventry..KO by 2

1948

Feb. 13—Jimmy Warnock, Belfast...KO by 4
Mar. 22—Dennis Sale, Blackburn.....D 8
May 31—Eddie Fitzsimmons, Preston..KO 3
June 10—Jackie Hodder, Liverpool.....KO 2
June 28—Tommy Burney, N. Brighton...W 8
July 7—Teddy Gallagher, Birkenhead LF 5
Aug. 12—Charley Wilson, Liverpool KO by 1
Aug. 16—Peter Cook, Falkirk.....L 6
Sept. 17—Peter Keenan, Glasgow ..KO by 1

BERT HYLAND

Dublin, Ireland, Middleweight

Born, April 15, 1924.

1944

May 25—Alf Goldman, Liverpool.....KO 3
July 13—Jackie Wilson, Liverpool.....L 8
Oct. 30—Billy Mayne, Liverpool.....KO 5
Dec. 14—Jack Taylor, Liverpool.....W 8

1945

Mar. 15—Lefty Satan Flynn, Liverpool...L 10
May 2—Jack Sean Clancy, Blackpool..W 8
June 12—Lefty Satan Flynn, London.....L 8
July 3—George Howard, London...KO by 3
Sept. 24—Johnny Boyd, Liverpool.....KO 2

Nov. 6—Jim Laverick, London .....KO 7
Dec. 11—Ernie Roderick, Marlebone.....W 8

1946

Sept. 5—Jimmy Bray, Liverpool ...KO by 4

1947

Feb. 11—Albert Finch, London.....KO by 6
Mar. 18—Randolph Turpin, London..KO by 1
Nov. 24—Billy Coulolias, Leyton .....KO 3
Dec. 8—Roy Peterson, London.....KO 4

1948

Jan. 5—Bert Saunders, Leyton.....L 8
Jan. 12—Ron Cooper, Oxford.....W 8
Jan. 19—Johnny Boyd, Leyton.....KO 4
Jan. 26—Bob Cleaver, Leeds.....W 8
Jan. 28—Des Jones, Southend.....L 8
Feb. 16—Bert Saunders, Leyton.....D 8
Mar. 1—Ron Cooper, Leyton.....L 8
Mar. 8—Joe Sands, Leyton.....LF 7
Mar. 18—Harry Davis, Paddington.....D 8
Apr. 29—Jimmy Davis, Leyton.....L 8
Nov. 15—Joe Rood, Leyton.....D 8
Dec. 13—Joe Rood, Leyton .....W 8
Dec. 6—Doug Miller, Oxford .....L 8

PETER INDACO

Brixton, England, Lightweight

1948

Oct. 19—Terry Gordon, West Ham.....L 4
Nov. 1—Tommy Williams, Leyton.....KO 4
Nov. 11—Jackie Lennard, Bermondsey ..W 4
Dec. 9—Pat McKinnon, Bermondsey...W 4
Dec. 13—Terry Gordon, Leyton.....W 4

JIMMY INGLE

Dublin, Ireland, Middleweight

Born 1922. As an amateur, won European flyweight championship in 1939 and Irish welterweight title in 1941.

1944

Dec. 23—Tommy Armour, Belfast.....D 10

1945

Mar. 9—Tommy Armour, Dublin.....KO 5
Aug. 24—Tommy Davies, Dublin .....W 10
Sept. 18—Jim Bray, Belfast .....W 8
Dec. 26—Taffy Williams, Belfast.....KO 6

1946

Jan. 8—Anton Raadik, Stockholm ...WF 5
Mar. 7—Ernie Roderick, Dublin.....D 10
July 3—Ginger Sadd, Hull .....L 8
July 12—Robert Charron, Dublin...KO by 9
Sept. 24—Ginger Sadd, Belfast.....L 8

1947

Jan. 11—Vince Hawkins, Jersey .....L 8
Mar. 11—Albert Finch, London .....L 8
June 8—Jack Johnson, Guernsey ..KO by 3
Sept. 8—Randolph Turpin, Cov'try..KO by 3

1948

Oct. 28—Bill Jackson, Liverpool .....WF 5
Oct. 30—Frank Boylan, Belfast.....W 8
Dec. 3—Jack Brown, Glasgow .....KO 3

ANTONIO ITURBE

Spanish Featherweight

Born Gijon, Spain, June 13, 1926. As an amateur, engaged in 85 bouts: won 80, lost 4, draw 1.

1946

Feb. 12—R. Guerard, Paris .....W 10
Mar. 17—Gilbert Favre, Sens .....W 10
Mar. 29—Henri Ferro, Montereau .....KO 6
Apr. 7—R. Elouard, Sens .....W 10
Apr. 25—F. Declais, Sens .....KO 3
July 6—M. Hombrouck, Sens .....W 10
Sept. 9—J. LeBalenger, Sens .....W 10
Sept. 21—Bernard Dodin, Sens .....KO 4
Oct. 5—A. Rapicano, Sens .....KO by 6
Dec. 7—Bernard Dodin, Le Mans.....L 10

1947

Jan. 21—H. Houdelet, Troyes .....KO 3
Mar. 20—G. Maton, Sens .....W 10
Apr. 20—Henri Denis, Sens .....W 10
May 10—Pierre Fouilloux, Sens .....W 10
June 8—R. Besneux, Sens .....W 10
July 12—V. Viscovo, Sens .....D 10
Sept. 6—Helge Rasmussen, Copenh....KO 9
Sept. 20—Ray Marechal, Sens.....W 10
Nov. 6—Roger Bruneau, Paris.....L 8

1948

Feb. 14—Ben Maati, Paris.....L 10
Apr. 3—Pierre Mateos, Auxerre .....W 10
Apr. 24—Andre Germain, Sens .....D 10
June 6—S. Tennebaum, Sens.....L 10
July 3—K. Hermal, Sens .....W 10

BERT JACKSON

Fleetwood, England Featherweight

Born, Aug. 6, 1921. Began boxing 1940.

1942

Feb. 27—George Pook, Blackpool .....W 10
Mar. 20—Pete. Barrett, Blackool .....D 10
Apr. 24—Syd Worgan, Blackpool .....KO 9
July 23—George Pull, Liverpool .....KO 8
Aug. 29—Johnny Byrom, Blackpool ....KO 4
Oct. 15—Len Davies, Oxford .....W 10
Oct. 22—Billy Williams, Cleethorps.....W 10
Nov. 12—Jack Llewellyn, Blackpool.....W 10

1943

Jan. 13—Billy Williams, Cleethorps ....L 10
Feb. 23—Warren Kendall, London .....L 10
Mar. 29—Syd Worgan, Leicester .....D 8
Nov. 19—Len Davies, Liverpool .....LF 2

1944

Jan. 20—Griff Williams, Liverpool..KO by 5
Jan. 26—Ben Duffy, London.....LF 4
Apr. 12—Syd Worgan, London.....W 8
Apr. 26—Tommy Davies, Blackpool.....L 8
May 10—Ken Barrett, London.....W 8
July 6—Tommy McGlinchley, Hamilt'n.L 8
Oct. 5—Tommy Davies, Sheffield.....W 10
Oct. 9—Edgar Warfield, Bristol.....W 10
Oct. 13—George Pook, Manchester....KO 3
Nov. 13—Tommy Davies, London.....W 8
Dec. 6—Al Phillips, London.....KO by 2

1945

Jan. 23—Jimmy Higgins, Grimsey.....KO 8
Feb. 12—Ben Duffy, London .....W 12
Feb. 19—Danny Webb, London.....KO by 4
Feb. 23—Syd Worgan, Manchester.....W 8
Mar. 19—Harry Grimes, Nottingham....LF 3
Apr. 12—Griff Williams, Sheffield.....KO 4
Apr. 20—George Pook, Middlesborough.W 8
Apr. 27—Dudley Lewis, Blackpool.....KO 3
May 10—Bob Bates, Liverpool.....W 10

1946

Jan. 8—Ben Duffy, Seymour Hall.....L 8
Feb. 26—Bob Bates, Grimsby .....L 10
Mar. 4—Len Davies, Epsom.....W 8
Mar. 29—Billy Kenrick, Blackpool.....KO 6
Apr. 4—Paddy Dowdall, Liverpool.....W 10
May 14—Bobby Wade, Oldham.....W 10
May 28—Eric Powell, Leeds .....W 8
June 20—Ronnie Clayton, Liverpool.....L 15
July 3—Bob Bates, Hull .....W 8
Aug. 25—Cliff Curvis, Neath .....L 8
Oct. 10—Jack Grimes, Liverpool.....KO 6
Nov. 22—George Thomas, Blackpool ...KO 4
Dec. 26—Frank Kenny, Dundee .....W 8

1947

Jan. 16—Bob Bates, Liverpool .....W 10
Jan. 23—Eric Powell, Newcastle .....W 8
Feb. 13—Sean Phillips, Liverpool .....KO 5
Mar. 6—Jack Grimes, Liverpool .....KO 1
Mar. 14—Joe Kay, Blackpool .....W 10
Mar. 27—Paddy Dowdall, Liverpool ....W 8
Apr. 12—Helge Rasmussen, Copenhag..KO 3
May 15—Cliff Morris, Liverpool .....W 10
June 19—Arthur Machtelinck, Liverpool.W 8
July 31—Syd Worgan, Liverpool .....KO 5
Aug. 29—Ray Famechon, Brighton..KO by 4
Oct. 16—Johnny Molloy, Liverpool .....L 12
Dec. 4—Tommy Burns, Liverpool .....D 10

1948

Jan. 8—Tommy Bailey, Liverpool.....W 8
Jan. 26—Frank Parkes, Nottingham.....L 8
Mar. 3—Jackie Robertson, Preston ....W 8
Mar. 11—Black Bond, Liverpool.....W 10
Apr. 14—Tony Lombard, Paisley...KO by 6
June 10—Albert Bessell, Liverpool.....KO 5
June 28—Ray Fitton, W. Hartlepool.....L 8
July 29—Ray Fitton, Liverpool.....L 10
Dec. 9—Jackie Turpin, Liverpool.....KO 6

ALF JAMES

South African Welterweight

Born, July 19, 1919.

1939

Aug. 26—Snowy Smith, Durban .....W 8
Oct. 7—Bob Bradley, Johannesburg....W 8
Nov. 18—Dave Katzen, Johannesburg ....D 8

1940

Feb. 17—Laurie Stevens, Johannesburg .....KO by 6
Apr. 13—Jack Botha, Johannesburg.....W 6
Apr. 27—Bob Bradley, Pretoria .....KO 3

1941-44

(In Great Britain)

—Mick Hayward, Blackfriars...KO 2
—Ginger Crew, Blackfriars.....W 6
—Joe Griffiths, Blackfriars.....KO 4
—Ginger Crew, Blackfriars.....KO 1
—Nick Lucas, Blackfriars.....W 6
—Jimmy Betmead, Hackney.....W 8
—Nick Lucas, Blackfriars.....KO 2
—Jack Hopwood, West Ham.....W 10
—Jimmy Boyce, West Ham.....W 10
—Mick O'Brien, Hoxton.....KO 6
—Jim Watkins, Oxford.....W 10
—Charley Jordon, Crystal Palace.W 10
—Cocoa Williams, Mile End.....W 10
—Walter Readit, East End.....W 10
—George Book, Torquay.....W 12
—Jimmy Betmead, Torquay.....W 12
—Ronnie Reece, Wales .....W 12
—Joe Slark, Egham.....L 12
—Ronnie Reece, Mile End.....W 10
—Charley Roberts, Hoborn.....W 10
—Jack Hopwood, Mile End ..KO by 8
—Angus McGregor, West Ham....W 12
—Johnny Cunningham, Blackfriars .....W 12
—Jackie Johnson, Blackfriars....W 12
—Johnny Cunningham, Blackfriars .....KO by 8

1945

—Laurie Stevens, Johannesburg..D 12
(South African Welterweight Title)

1946

Feb. 2—Willie Miller, Johannesburg ...W 12
(Vacant South African Lightweight Title)
Feb. 20—Willie Miller, Durban .....KO 10
Mar. 9—Charlie Caterall, Johannesburg.W 10
Apr. 13—Laurie Stevens, Johannesburg..L 10
June 9—Proctor Heinold, Johannesburg D 10
Nov. 14—Dave Katzen, Durban .....W 12
Nov. 23—Dave Katzen, Johannesburg ...W 10
Dec. 21—Bob Ramsey, Johannesburg ...W 10

1947

Jan. 22—Bob Ramsey, Capetown .....WF 4
Mar. 3—Eric Boon, Johannesburg..KO by 7
Apr. 21—Bob Ramsey, Capetown .....WF 4
Apr. 28—Fred Vorster, Johannesburg....W 6
May 10—Eric Boon, Nkana.....KO by 5
June 16—Giel de Rode, Johannesburg....L 10
July 1—Giel de Roode, Durban .....W 10
Nov. 8—Giel de Roode, Johannesburg .....KO by 4
Dec. 13—Rudy Zadell, Johannesburg....W 10

1948

Jan. 24—George Angelo Johannesburg..W 12
(South African welterweight title)
Feb. 2—George Angelo, Johannesburg..W 12
(South African welterweight title)
Mar. 24—Sten Suvio, Johannesburg.....W 10
June 26—Gillie van der Westhuizen, Johannesburg .....W 12
(South African welterweight title)
Aug. 7—Piet van Staden, Johannesb....W 10
Aug. 14—Maurice Ouzeman, Springs....W 10
Nov. 6—Don Carr, Johannesburg.....W 10
Nov. 29—Don Carr, Johannesburg.....L 12
(South African welterweight title)

ERN JARVIS

Australian Middleweight

Born 1927

1945

Mar. 17—Charley Page, Melbourne ....KO 1
Apr. 21—Dick Hampshire, Melbourne ...W 3
May 19—Jack Harrigan, Melbourne ...KO 4

1946

Apr. 13—Jack Conlon, Sydney .....KO 1
Apr. 20—Harold Barry, Sydney .....W 6

June 21—Len Sheppard, Brisbane ---KO by 4
July 20—Jim Seldon, Sydney ----------D 8
July 29—Syl Bowman, Sydney ---------W 8
Aug. 3—Ron McRae, Sydney ----------W 8
Nov. 23—Art Davis, Leichhardt -------KO 5
Dec. 14—Bill Shaw, Leichhardt --------KO 3

1947

Jan. 18—Bob Purcell, Leichhardt -----WF 4
Jan. 23—Lew Ambrose, Leichhardt -----W 8
May 8—Joe Upton, Leichhardt ---------D 10
May 22—Bill Smith, Leichhardt -------KO 7
July 10—Ray McDonald, Leichhardt----KO 6
July 17—Jack Kirkham, Leichhardt -----W 12
Sept. 18—Tommy Colteaux, Leichhardt--W 12
Dec. 10—Len Dittmar, Adelaide ----KO by 5

1948

Mar. 11—Rex Murphy, Leichhardt ------D 12
Mar. 12—Kev McCarthy, Leichhardt----KO 1
May 20—Joe Upton, Leichhardt --------L 12
Oct. 2—Fred Braddock, Melbourne ---KO 3
Oct. 30—Clem Sands, Melbourne--------W 12
Dec. 9—Billy de Belin, Leichhardt------W 12

CHRIS JENKINS

Birmingham, England, Lightweight

1946

Dec. 3—Lou Wilde, Birmingham------KO 4
Dec. 16—Tommy Kelly, Derby----------W 6

1947

Jan. 6—George Butler, Walsall--------KO 5
Jan. 13—Dick Levers, Derby----------D 8
Feb. 13—Phil Volante, Smethwick------D 8
Mar. 31—Dick Levers, Bedford--------KO 3
Apr. 5—Tommy Davies, Walsall-------D 8
Apr. 11—Paddy O'Neil, W. Bromwich--KO 4
May 19—Dick Levers, Leeds----------W 8
June 12—Emmett Kenny, Liverpool-----D 8
July 4—Al Binney, W. Bromwich------KO 7
Aug. 14—Maurice Jones, Liverpool-----L 8
Oct. 6—Tommy Kelly, Nottingham --KO 2
Oct. 13—Teddy Larkham, Derby -------W 8
Oct. 28—Tommy Davies, Willenhall-KO by 2
Nov. 17—Wally Downes, Malvern --------L 8
Dec. 1—Paddy O'Neil, Derby ---------KO 6

1948

Jan. 27—Ron Smith, Willenhall ---------W 12
Mar. 5—Johnny Fitzpatrick, W. Bromwich ----------W 8
Mar. 17—Jackie Marshall, Glasgow------L 6
Apr. 5—Reg James, Walsall----------KO 2
Apr. 26—Doug Stacey, Willenhall------KO 3
June 24—Mickey Duff, Mile End---------L 8
Aug. 19—George Thresher, Rhyl--------KO 6
Sept. 20—Jackie Evans, Wakefield------KO 5
Oct. 4—Roy Davies, Walsall----------L 8
Oct. 11—Hyman Williams, Slough-------L 8
Oct. 18—George Harrison, Tipton-------W 8
Oct. 25—Hal Bagwell, Dursley----------L 8
Nov. 22—Jackie Marshall, Smethwick----L 8
Dec. 6—Hal Bagwell, Gloucester--------L 8

JIMMY JENNINGS

Clapton, England, Flyweight

1948

Mar. 10—Jim Daly, Welwyn ----------W 4
May 3—Tommy Bramble, Watford ---KO 3
May 31—Billy Higgins, Mile End ------KO 2
June 7—Jimmy Cardew, Mile End ------L 4
June 28—Paddy Shannon, Mile End ---KO 2
July 8—Harry Alley, Mile End ---------W 4
Sept. 6—Jimmy Cardew, Waltham Cross-L 4
Sept. 23—Hughie Byrne, Mile End ------W 4
Oct. 4—Bert Brown, Bedford ----------W 6
Oct. 11—Bert Brown, Slough ---------KO 4
Oct. 19—Harry Alley, Paddington ------D 4
Oct. 27—Jackie Thomas, High Wyc'be -KO 3
Nov. 2—Jimmy Cardew, Paddington----W 4
Nov. 22—Ken Jepson, Bedford----------W 6
Dec. 13—Henry Carpenter, Walworth ----------KO by 4

JACK JOHNSON

British Guiana Middleweight

1947

Jan. 30—Tommy Braddock, Liverpool-KO 1
Feb. 18—Frank Hough, West Ham-------W 8
Mar. 18—Bert Saunders, West Ham------L 8
Mar. 29—Mark Hart, Jersey----------D 8
Apr. 14—Bert Saunders, Kingston------KO 3
Apr. 24—Alby Hollister, Jersey---------W 8
June 3—Alby Hollister, London--------KO 2
June 8—Jimmy Ingle, Guernsey--------KO 3
July 1—Albert Finch, London----------NC 4
Aug. 19—Dave Goodwin, Walth'stow-KO by 4

1948

Nov. 4—Norman Twigger, Rochester--LF 5

JACK JOHNSON

Australian Heavyweight Champion

Born, Newton, Australia, Sept. 22, 1917. Started boxing 1938.

1941

—Al Walker ----------KO 3
—Heve Chenaud ----------W 10
—Joe Delaney ----------W 10
—Tommy Colteaux ----------KO 7
—Peter Burr ----------KO 5
—Bil Bryant ----------KO 5
—Al Walker ----------D 12

1942

—Danny Holden ----------KO 4
—George Cook ----------W 12
—Bert Atkins ----------W 12
—Young Frisco ----------W 12
Jan. 28—Jack McNamee, Adelaide -KO by 7
Feb. 28—Jack Young, Adelaide ---------L 12
July 1—Jack Brander, Adelaide-------KO 2
July 8—Bobby Clarke, Adelaide-------KO 9
Sept. 19—Billy Meyers, Adelaide-------KO 4
Oct. 3—Max Cameron, Adelaide------WF 6

1943

Jan. 9—Al Basten, Melbourne --------KO 10
Feb. 27—Ron Lewis, Sydney ----------KO 7
Mar. 5—Les Sloane, Melbourne -------KO 8
Apr. 3—Young Frisco, Melbourne ------L 15
May 21—Young Frisco, Adelaide ------KO 11
(Australian Middleweight Title)
July 10—Young Frisco, Melbourne -----W 15
(Australian Light Heavy Title)
Aug. 11—Whizzer White, Melbourne ---KO 9
Sept. 10—Johnny Briggs, Brisbane -----W 12
Oct. 23—Alf Stanton, Adelaide--------KO 5
Oct. 30—Jack Young, Adelaide --------KO 4
Nov. 6—Alf Gallagher, Melbourne ----KO 10

1944

Jan. 15—Young Frisco, Melbourne-------W 15
Apr. 29—Al Basten, Melbourne--------KO 10
June 10—Alf Stanton, Melbourne-------KO 3
Aug. 19—Jack McNamee, Melbourne---KO 11
Oct. 28—Young Frisco, Melbourne------W 12
Nov. 18—Jack McNamee, Melbourne-----W 15
(Australian Light Heavy Title)
Dec. 15—Charley Mobley, Brisbane----KO 7
Dec. 23—Young Frisco, Sydney--------KO 11

1945

Feb. 16—Alabama Kid, Melbourne-----KO 6
May 19—Ern Clingan, Melbourne------KO 11
July 13—Alabama Kid, Melbourne-----KO 11
Nov. 26—Herb Narvo, Melbourne---KO by 7

1946

Mar. 2—Ern Clinghan, Melbourne-----KO 6
(Australian heavyweight title)
Mar. 16—Don Mullett, Melbourne-------KO 8
(Australian Light-heavyweight Title)
Apr. 6—Herb Narvo, Sydney ----------KO 5
(Australian Light Heavy Title)
May 25—Alex Buxton, Sydney ---------KO 8
(Australian Middleweight Title)
June 8—Doug Brown, Melbourne--------W 15
(Australian Light-heavyweight Title)
July 6—Alf Gallagher, Sydney---------L 12
(Non-title)
Aug. 10—Alf Gallagher, Sydney---------D 15
(Australian heavyweight title)
Aug. 24—Dave Sands, Sydney-------KO by 4
(Australian Light-heavyweight Title)
Oct. 12—Dave Sands, Melbourne ---KO by 1
(Australian Light-heavyweight Title)

1947

Mar. 7—Billy Myers, Adelaide---------KO 7
(Australian heavyweight title)
May 5—Don Mullett, Wellington--------W 12
July 25—George Allen, Brisbane-------W 15
(Australian heavyweight title)
Dec. 17—Alex Buxton, Adelaide---------L 12

1948

Apr. 17—Billy Myers, Mt. Gambier-------L 12
June 26—Ross Pippett, Melbourne------KO 11
Announced retirement from ring.

LES JOHNSON

Finsbury Park, England, Bantamweight

1942

Jan. 18—Alf Ward, Islington ..... D 8
Mar. 8—Peter Worth, Stoke New..... KO 5
June 8—Alf Ward, Islington ..... L 12
July 19—Ronnie Clayton, Liverpool..... L 10
Aug. 3—Ronnie Clayton, Liverpool..... L 8

1943

May 10—Terry Allen, Islington ..... L 6
May 23—Mickey Jones, Watford ..... L 6

1946

July 29—Alf Hughes, W. Hartlepool..... L 10
Aug. 13—Terry Allen, Wembley ..... L 8
Aug. 26—Norman Lewis, Neath..... KO by 2
Sept. 17—Frank Bonsor, London ..... D 8
Nov. 14—Mickey Jones, Ramsgate ..... W 6
Nov. 25—Charley Wilson, Manchester ..... L 8
Dec. 17—Johnny Kent, West Ham..... L 8

1947

Jan. 30—Bobby Boland, Liverpool..... L 6
Mar. 3—Ike Weir, Canning Town..... L 8
Mar. 20—Tommy Burney, Liverpool..... W 8
Apr. 1—Mickey Jones, Wembley..... KO 2
Apr. 11—Billy Ashton, Middlesbrough..... L 8
May 15—Ron Bissell, London..... KO 1
May 29—Jimmy Stewart, London..... L 8
June 12—Jackie Foster, London..... D 6
June 26—Jackie Foster, London..... L 8
July 10—Joe Curran, Liverpool..... D 10
Aug. 21—Len Shaw, London ..... KO 4
Oct. 27—Jackie McCall, Sheffield ..... W 10
Nov. 3—Terry Allen, Kentish Town ..... L 8
Nov. 17—Charley Squire, Kentish Town..KO 7
Dec. 8—Andy McCulloch, Kent. Town..KO 8

1948

Jan. 1—Norman Tennant, Dundee..... D 8
Jan. 26—Charley Squire, Coventry..... L 8
Feb. 2—Andy McCulloch, Kentish Town W 8
Mar. 27—Billy Davies, Abertillery..... L 10
May 1—Billy Davies, Plymouth..... W 8
June 18—Jimmy Gill, Mile End..... W 8
July 30—Billy Hazelgrove, Bognor..... W 8
Aug. 19—Billy Finch, Mile End..... KO 3
Oct. 18—Alf Hughes, Grimsby..... W 8
Oct. 25—Johnny Kent Kentish Town..... D 8
Nov. 8—Pinchie Thompson, Kent. Town D 8
Nov. 16—Sammy Reynolds, Cheltenham..L 8
Dec. 14—Pinchie Thompson, Kent. Town ..... KO by 4

MIAS JOHNSON

Jacksdale, England, Lightweight

1947

Feb. 6—Noel Wilkinson, Swadlincote..... W 6
Feb. 24—Mick Mullett, Leicester..... W 8
Feb. 25—Frank Brookes, Kidd'minster..KO 3
Mar. 24—Mick Mullett, Leicester..... KO 2
Mar. 27—Billy Slaney, Matlock..... D 6
Apr. 12—Eddie Mason, Warsop..... KO 2
Apr. 21—Tommy Tippin, Kettering..... D 6
May 1—Fred Holmes, Matlock..... KO 2
May 2—Pat Sullivan, Swadlincote..... KO 1
June 14—Colin Malone, Warsop..... KO 4
June 19—Noel Wilkinson, Matlock..... D 8
June 20—Billy Slaney, Gresley..... L 8
July 8—Johnny Carrington, Spalding..... L 8
Aug. 1—Cliff Matthews, Denaby..... D 8
Sept. 16—Billy Slaney, Matlock ..... D 8
Sept. 27—Mick Straw, Warsop ..... KO 4
Oct. 13—Tommy Flynn, Derby ..... L 8
Oct. 25—Jimmy Keegan, Hanley..... KO by 2
Oct. 28—George Whitfield, Chelmsford..L 8
Nov. 3—Johnny Carrington, Sutton..... L 8
Nov. 10—Roy Davies, Rushden ..... KO by 4
Nov. 18—Jack Baker, Ipswich ..... W 8
Nov. 24—Alex Highfield, Wednesbury ..... W 6
Dec. 15—Tommy Flynn, Derby..... W 6

1948

Jan. 20—Jackie Evans, Grimsby..... L 8
Jan. 24—Dennis Sullivan, Clipstone..... KO 2
Jan. 26—Ernie Hughes, Chesterfield..... KO 2
Jan. 31—Pat Murphy, Worksop..... KO 3
Mar. 8—Alf Brailsford, Grimsby..... L 8
Mar. 22—Jackie Evans, Derby..... L 6
Apr. 5—Bob Anderson, Walsall..... W 6
Apr. 13—Johnny Carrington, Spalding..... W 6
Apr. 22—Harry Brotherhood, Clay Cross W 6
May 1—Johnny Carrington, Clipstone ..... KO by 4
May 15—Dave Watson, Belfast..... KO by 3
May 27—Jackie Evans, Doncaster..... L 6
May 31—Arthur Wright, Bedford..... KO by 7
June 17—Jackie Evans, Doncaster..... L 6
July 2—Jimmy Smith, Romford..... D 8
Aug. 19—Tommy Barton, Mile End KO by 3
Aug. 30—Jimmy Dawber, Normanton..... W 4
Sept. 8—Zulu Kid Larty, Morecambe..... W 6
Sept. 13—Jackie Evans, Derby..... L 6
Oct. 18—Sandy Barker, Wellingboro..... W 6
Nov. 2—Billy Crapper, Hanley..... W 8
Nov. 12—Teddy Jones, Isle of Man..... KO 4
Nov. 15—George Barker, Kettering..... W 6
Nov. 29—Bert Middleton, Wellingboro..D 6
Dec. 13—Zulu Kid Larty, Sutton..... L 8
Dec. 20—Jimmy Findlay, Hamitlon..... L 8

OWEN JOHNSON

Jacksdale, England, Featherweight

1947

Feb. 18—Gus Harrison, Wisbech..... KO by 4
Mar. 3—Tommy Sharpe, Wallsall..... L 8
Mar. 24—Tommy Sharpe, Derby..... W 6
Apr. 3—Fred Holmes, Leamington..... W 6
Apr. 12—Lewis Ennis, Warsop..... W 6
Apr. 26—Roy Crofts, Warsop..... D 6
May 1—Rex Straw, Matlock..... KO 5
May 2—Noel Wilkinson, Swadlincote..... L 6
May 10—Roy Crofts, Warsop..... L 6
May 31—Rex Straw, Warsop..... KO 5
June 14—Tony McGawan, Warsop..... D 6
June 19—Maurice Wilkinson, Matlock..KO 5
July 8—Frank Holmes, Spalding..... KO 3
July 27—Pat Harvey, Fitzwilliam..... W 6
Aug. 1—Ron Sharpe, Denaby..... W 6
Aug. 2—Charley Waters, Upwell..... L 8
Aug. 16—Roy Crofts, Warsop..... W 6
Aug. 18—Ron Gladwell, Northampton..W 10
Sept. 5—Ron Jones, W. Bromwich..... W 8
Sept. 15—Ron Nelson, Derby ..... W 6
Oct. 13—Ron Gladwell, Northampton ..... KO by 4
Nov. 3—Ron Nelson, Sutton ..... W 8
Nov. 5—Tommy Sharpe, Matlock ..... W 8
Nov. 11—Noel Wilkinson, Leamington ..D 8
Nov. 18—Charley Waters, Spalding ..... L 8
Nov. 24—Roy Ball, Wednesbury ..... L 8
Dec. 1—Ken Jepson, Derby ..... W 6
Dec. 16—Reuben Whitehead, Rotherham D 6
Dec. 22—Ron Nelson, Chesterfield..... W 6
Dec. 29—Stan Mace, Rushden..... L 6

1948

Jan. 19—Billy Parkin, Derby..... L 6
Jan. 31—George Johnson, Worksop..KO 3
Feb. 6—Jimmy Green, Blackpool..... L 8
Feb. 16—Billy Parkin, Derby..... D 6
Feb. 26—Billy Foyle, Scunthorpe..... W 6
Mar. 4—Arthur Dykes, Leamington..... W 6
Mar. 5—Arthur Dykes, Swadlincote..KO 5
Mar. 24—Bobby Boland, Dundee..... L 8
Apr. 5—Roy Ball, Walsall..... L 6
Apr. 21—Bobby Boland, Glasgow..KO by 5
May 1—Stan Mace, Clipstone..... W 8
May 8—Joe McLaughlin, Belfast..... KO 1
May 27—Billy Parkin, Doncaster..... W 6
June 2—Willie Myles, Dundee..... D 8
June 14—Joe Leo, Malvern..... W 6
June 17—Denny Dawson, Doncaster..... L 6
July 2—Tony McGowan, Romford..... KO 4
Aug. 30—Denny Dawson, Normanton..... D 6
Sept. 8—Len Marshall, Morecambe..... W 6
Oct. 2—Eddie McCullough, Belfast..... W 8
Oct. 4—Roy Thomas, Derby..... W 6
Oct. 9—Tommy Madine, Belfast..... D 8
Nov. 2—Billy Hill, Hanley..... KO 3
Nov. 15—Tommy Cummings, Kettering..W 8
Nov. 22—Joe Boy Collins, Grimsby ..... W 8
Nov. 29—Tommy Cummings, Wel'gboro..D 8

BILLY JONES

London, England, Lightweight

1947

Jan. 2—Kenny Green, Canning Town ..... KO by 2
Feb. 6—Ken Seeley, Eastbourne ..... KO by 5
Mar. 6—Jack Hopwood, Bournemouth ..L 10
May 2—Billy Smith, Torquay ..... KO by 1
Sept. 25—Alf Price, Mile End ..... L 6
Oct. 13—Charley Wingrove, High Wycombe ..... KO 2
Nov. 10—Alf Price, Leyton ..... L 6
Nov. 24—Billy Lee, Kentish Town ..... W 8

1948

Jan. 15—Dennis Ford, Paddington ....KO 4
Jan. 29—Colin Wilson, Paddington ....KO 2
Feb. 11—Mickey Duff, Islington .....W 8
Mar. 1—Alf Price, Leyton .....W 8
Mar. 18—Selwyn Evans, Poplar .....KO 3
June 28—Chris Bartlett, Mile End .....WF 3
Sept. 6—Joe Rock, Waltham Cross .....L 6
Sept. 27—Billy Caldicott, Cheltenham .....KO by 1
Oct. 21—Eddie Oliver, Poplar .....KO 2
Oct. 26—Johnny Hudson, West Ham .....L 6
Nov. 1—Harry McMurdie, Herne Bay .KO 3
Nov. 4—Harry Harris, Islington ...KO by 4
Nov. 25—George Thresher, Bermondsey .....KO by 3

CLIFF JONES

Australian Featherweight

1945

Jan. 6—Allan Crosbie, Melbourne ....W 3
Feb. 3—Bill Barnes, Melbourne ...KO by 2
Mar. 10—Kid Munro, Melbourne .....L 3
Apr. 28—Curley Drew, Melbourne .....W 3
June 2—Len Morris, Melbourne .....L 4
July 7—Frank Oakley, Melbourne ....W 4
Sept. 29—Bluey Dalton, Melbourne .....W 4
Oct. 13—Jim Smith, Melbourne .....W 4
Oct. 27—Bob Clarke, Melbourne .....W 4
Nov. 17—Frank Alwood, Melbourne ....W 6

1946

Jan. 12—Joe Wetherall, Melbourne ....W 6
Feb. 23—Mickey Walker, Melbourne ....L 8
Apr. —Allan Stewart, Frankston .....D 10
May 18—Joe Wetherall, Melbourne .....W 8
June 15—Frank Alwood, Melbourne ....W 6
June 29—Jim McDonald, Melbourne KO by 5
Aug. 10—Jack Josephs, Melbourne .....W 8

1947

Jan. 4—Joe Wetherall, Melbourne ...W 10
Feb. 22—Vic Dyer, Melbourne .....KO 8
Mar. 8—Max Broadbent, Melbourne ....W 10
May 10—Kid Gallagher, Melbourne .....KO 8
July 19—Jack Rodgers, Melbourne .....W 10
Aug. 16—Alex Ceff, Melbourne .....W 10
Nov. 26—Max Broadbent, Melb'rne .KO by 4

1948

Feb. 14—Young Beveridge, Melbourne KO 2
Mar. 20—Dave Landers, Melbourne ...KO 10
Apr. 10—Ken Wenman, Melbourne ...KO 8
Aug. 21—Bernie Grant, Melbourne .....W 12
Sept. 18—Bernie Grant, Melbourne .....L 12
Nov. 13—Dave Landers, Melbourne....KO 6
Dec. 11—Nipper O'Brien, Melbourne.....L 12

DES JONES

Tredegar, Wales, Middleweight

Born, 1924. Started boxing 1942.

1946

Apr. 8—Len Davies, Walsall.....W **8**
July 28—Bert Sanders, Mile End.....W **10**
Aug. 25—Ted Barter, London .....KO **3**
Sept. 17—Mark Hart, Oxford .....KO by **6**
Oct. —Tommy Braddock, Birmingham L 8
Nov. 19—Randolph Turpin, London .....L 6
Dec. —Pat Ryan, Willenhall.....D 8

1947

Jan. 13—Bert Saunders, Oxford.....L 8
Jan. 22—Jimmy Davis, Islington.....L 8
Feb. 4—Bert Saunders, Wembley.....WF **4**
Feb. 11—Jimmy Davis, London.....L 8
Feb. 20—George Hyde, Cwmbran.....W 10
Apr. 11—Johnny Houlston, Trealaw.....L 10
June 17—Bernie Murphy, Newport.....L 8
July 5—Dick Turpin, Bedford.....L 8
Aug. 26—Tommy Jones, Wembley ..KO by 4
Sept. 18—Ginger Sadd, Norwich .....KO **6**
Oct. 27—Jimmy Davis, Leyton .....L 8

1948

Jan. 15—Johnny Williams, Smethwick..L 8
Jan. 28—Bert Hyland, Southend.....W 8
Mar. 10—Doug Brock, Whitehaven.....L 10
Apr. 6—Bep van Klaveren, Rotterdam..L 10
Apr. 26—Doug Myers, Willenhall.....KO 4
Dec. 13—Johnny Houlston, Abergavenny .....KO 6

JACKIE JONES

Bolton, England, Middleweight

1946

Aug. 8—Billy Mayne, Liverpool.....KO **2**
Aug. 29—Joe Hart, Liverpool .....KO by **4**
Sept. 19—Frank Dolan, Liverpool.....L **6**
Sept. 26—Tom Renner, Liverpool ...KO by **6**

1947

July 7—Ted Dexter, Morecambe .....W 10
July 28—Ted Dexter, Morecambe .....W 8

1948

Jan. 28—Billy Taylor, Blackburn .....L 8
Feb. 6—Billy Watt, Blackpool .....KO 5
Feb. 27—Eddie Lax, Sheffield .....KO 7
Mar. 11—Jimmy Bray, Liverpool .....L 8
Apr. 19—Tommy Whelan, Blackburn ...W 8
May 10—Billy Mayne, W. Hartlepool ..KO 4
May 31—Johnny McGowan, W. Hartlepool .....W 8
July 19—Jackie Wilson, W. Hartlepool ..W 8
Aug. 16—George Dilkes, Sheffield ..KO by 9
Sept. 6—Jackie Wilson, Newcastle .....KO 4
Nov. 8—Ginger Sadd, Middlesbrough.....L 8
Dec. 2—Sammy Wilde, Sheffield.....W 8
Dec. 9—Tommy Whelan, Bolton.....W 8

MAURICE (MORRIE) JONES

Liverpool, England, Lightweight

1947

Feb. 27—Pat Flynn, Liverpool.....KO 2
Mar. 14—Harry Legge, Blackpool.....W 8
Mar. 27—Paddy O'Neill, Liverpool.....W 8
Apr. 24—George Turner, Liverpool.....KO 3
May 22—Danny Woods, Liverpool.....KO 3
June 5—Harry Hughes, Liverpool.....W 8
Aug. 14—Chris Jenkins Liverpool.....W 8
Aug. 22—Harry Hughes, Paisley.....KO by 5

1948

Feb. 5—Joe Thompson, Liverpool .....KO 1
Feb. 12—Emmett Kenny, Liverpool ..KO by 3
Mar. 25—Johnny Carrington, Liverpool..W 8
Apr. 15—Warren Kendall, Liverpool ....W 10
May 20—Ernie Thompson, Liverpool ...KO 3
June 3—Paddy Dowdall, Liverpool KO by 3
Aug. 19—Billy Davies, Liverpool .....W 8
Sept. 2—Tommy McGovern, Liverpool .....KO by 10
Oct. 27—Harry Hughes, Glasgow.....L 8
Nov. 8—George Daly, Walworth.....L 8
Nov. 29—Hal Bagwell, Leeds .....W 10

MICKEY JONES

London, England, Flyweight

Started boxing 1939. For complete record see 1948 Ring Record Book.

1947

Jan. 7—Johnny Kent, West Ham.....L 8
Jan. 21—Billy Pearce, West Ham.....KO 5
Feb. 24—Billy Hazelgrove, Jersey.....W 8
Mar. 12—Ronnie Draper, Newbury.....L 10
Mar. 28—Len Shaw, Urmston.....L 8
Apr. 1—Les Johnson, Wembley.....KO by 2
May 9—Billy Hazelgrove, Hove.....L 8
June 12—Jimmy Stewart, London.....L 8
June 2—George Small, Dagenham.....KO 7
July 7—Ronnie Draper, Reading.....L 8
July 24—Ronnie Draper, South'pton..KO by 8
Aug. 29—Danny O'Sullivan, B'ghton..KO by 3
Oct. 13—Ronnie Burr, High Wycombe ...D 10
Oct. 28—Georgie Small, Hove .....D 6
Nov. 10—Ronnie Burr, Birmingham.....L 10
Dec. 15—Jackie Foster, Leyton .....D 6

1948

Mar. 19—Jackie Foster, Roehampton ...D 6
Apr. 12—Jackie Foster, Bedford .....W 8
Sept. 23—Charley Wilson, Liverpool .....L 8
Sept. 28—Peter Fay, Bournemouth..KO by 6
Nov. 4—Paddy O'Brien, Shepherd's B..KO 4
Nov. 23—Ken Diston, West Ham.....KO 4
Nov. 30—Mickey McKay, West Ham.....L 8
Dec. 13—Ron Cooper, West Ham ....KO by 4

TOMMY JONES

Australian Welterweight

1946

Jan. 3—Ernie Juno, Leichardt.....W 10
Mar. 16—Johnny Stanton, Newcastle....KO 10
Apr. 29—Tommy Loder, Sydney.....WF 2
May 4—Mickey Dooley, Newcastle.....W 12

July 6—Joe Webster, Sydney.....L 12
Nov. 9—Joe Webster, Sydney.....D 12
Nov. 30—Young Arthur, Melbourne .....L 12

1947

Mar. 29—George Sands, Newcastle .KO by 4
July 9—Fred Manuel, Sydney .....KO by 5
Oct. 1—Brian McDonald, Sydney .....W 8
Oct. 22—Ken Goddard, Sydney .....W 8
Dec. 1—Bill Wilson, Sydney .....KO 3

1948

Jan. 9—Art Davis, Brisbane .....KO 4
Jan. 23—Johnny Cinto, Brisbane ..KO by 4
Apr. 10—Clem Sands, Newcastle ....KO by 5
July 22—Sid Sullivan, Leichhardt .....L 12
Oct. 21—Mickey Davis, Leichhardt.....KO 3
Oct. 28—Sid Fletcher, Leichhardt.....W 10

TOMMY JONES

Derby, England, Welterweight

Born, 1919. Started boxing 1937

1945

Feb. 19—Jack Lewis, Derby.....KO 5
Mar. 12—Albert O'Brien, Derby.....KO 2
Aug. 7—Vince Hawkins, St. Portsmouth L 8
Aug. 20—Johnny Boyd, Peterborough ...W 8
Oct. 1—Cyril Johnson, Derby.....W 8
Oct. 23—Cyril Johnson, Seymour Hall..KO 2
Nov. 5—Johnny Boyd, Derby.....KO 2
Nov. 13—Jim Lydon, London.....W 6
Dec. 18—Jim Leverick, London.....W 8

1946

Jan. 7—Frank Boylan, Derby.....KO 4
Jan. 22—Jimmy Hockley, Plumstead....W 8
Jan. 29—George Delkes, Rotherham.....L 8
Feb. 18—Ginger Roberts, Derby.....KO by 4
Apr. 12—Taffy Williams, Trealaw.....W 10
May 13—Tommy Davies, Bargoed.....W 10
May 28—Harry Watson, Tunbridge Wells W 8
July 27—Cyril Wills, Tonypandy.....KO 7
Aug. 23—Johnny Houlston, Trealaw.....W 10
Nov. 25—Alf Taylor, Leeds .....W 10
Dec. 2—Geoff Heath, Derby.....KO 6
Dec. 26—Billy Stevens, Dundee.....W 8

1947

Feb. 10—Victor Turbyfield, Derby.....W 8
Feb. 24—Don Smith, Leichester.....KO 3
Mar. 10—Tommy Braddock, Oxford..KO by 8
Mar. 31—Norman Twigger, Derby.....W 8
June 26—Ron Grogan, Mile End.....KO 5
Aug. 26—Des Jones, Wembley.....KO 4
Sept. 1—Charley Roberts, Derby.....W 8
Nov. 3—Dave Penfield, Derby .....KO 3
Nov. 24—Billy Exley, Newcastle .....LF 5
Dec. 15—Norman Twigger, Derby .....W 8

1948

Feb. 2—Harry Davis, Derby .....W 8
Mar. 1—Tommy Braddock, Derby .....KO 2
Mar. 22—Billy Exley, Newcastle .....WF 5
Sept. 13—Doug Myers, Derby .....W 6
Oct. 25—Willie Whyte, Leeds.....L 10
Nov. 15—Joe Sands, Derby.....KO 3
Dec. 13—Billy Stevens, Derby.....W 8

BERT JORDAN

Bridlington, England, Featherweight

1947

July 2—Johnny Corrigan, Bridlington..W 8
July 28—Johnny Curry, W. Hartlepool .KO 8
Sept. 1—Bob Taylor, W. Hartlepool .KO by 5
Nov. 14—Billy Barnard, Bridlington ...KO 8
Dec. 9—Jackie Ryan, Hull .....W 8

1948

Jan. 15—Billy Hodgson, Liverpool ....KO 3
Jan. 23—Don Checkley, Blackpool ....KO 2
Feb. 12—Johnny Rawlings, Liverpool ..KO 5
Mar. 5—Johnny Barnes, Blackpool .KO by 6
Apr. 1—Tommy Bailey, Liverpool .....D 8
Apr. 22—Tommy Bailey, Liverpool .....W 8
May 6—Jackie Lucraft, Liverpool .....W 8
June 11—Jim Healy, Manchester ....KO by 3
Sept. 30—Ray Fitton, Liverpool .....KO by 4
Nov. 19—Stan Gossip, Bridlington .....W 8
Dec. 30—Jock Bonas, Islington.....L 8

JIM JURY

Bournemouth, England, Lightweight

1942

—Billy Davies, Bristol.....W 8
May 31—Tommy Hyams, Stoke Newington
.....KO by 7
Aug. 3—Tommy Hyams, Letchw'h..KO by 7
Aug. 24—Darkie Sullivan, Derby.....L 8
Oct. 21—Johnny Russell, Watford..KO by 1
Nov. 19—Darkie Sullivan, Derby..KO by 6
Dec. 15—Cuthbert Taylor, Glouc. ..KO by 4

1944

Apr. 18—Billy Hawkins, Watford.....KO 7
June 3—Dave Crowley, Hornsey.....L 8
Aug. 17—Johnny Molloy, Liverpool.....L 8
Sept. 14—Dave Finn, Watford.... .....L 8

1945

Jan. 16—Tommy Foxall, Watford.....D 8
Aug. 8—Jimmy Bryan, Torquay.....D 6
Aug. 14—Jack Watkins, Watfd. Tom Hall..W 8
Aug. 17—Billy Taylor, Willesden..L Disq. 5

1946

July 8—Billy Thompson, W. Hartlepool..L 8
Aug. 8—Peter Fallon, Liverpool.....L 8
Aug. 22—Billy Thompson, Newcastle KO by 3
Oct. 3—Ric Sanders, Newcastle.....L 8

1947

Jan. 6—Archie Nannam, Andover....KO 3
Jan. 9—Billy Barton, Newcastle.....L 8
Feb. 7—Mick Gibbons, Middlesbrough..L 8
Feb. 13—Dennis Chadwick, Newcastle..NC 4
Mar. 10—Harry Legge, Falmouth.....W 12
Apr. 2—Stan Hawthorne, Har'gate..KO by 2
May 12—Tommy Shaw, Plymouth.....W 10
May 29—Albert Ives, London.....D 6
June 6—Reg Quinlan, W. Bromwich..KO by 4
July 14—Roy Coote, Falmouth.....L 8
Aug. 20—Ralph Moss, Bristol.....D 8
Nov. 3—Billy Davies, Gloucester .....L 8
Nov. 24—Al Wilburn, Kentish Town..KO by 2
Dec. 9—Tommy Barton, West Ham..KO by 4
Dec. 15—Jack Heaton, Bridgewater ....KO 4

1948

June 7—Hal Bagwell, Dursley .....KO by 7
June 22—Harry Legge, Exeter .....KO by 4
Sept. 27—Jimmy Smith, Bath .....W 6
Oct. 11—Hal Bagwell, Cirencester.....L 8
Oct. 29—Pat Gamble, Plymouth.....KO 7
Nov. 8—Bert Hornby, Preston .....L 8

BILLY KANE

Newcastle, England, Lightweight

1946

July 18—Harry Jacks, S. Shields.....KO 3
Aug. 26—George Bell, W. Hartlepool....KO 2
Sept. 2—W. Kelly, W. Hartlepool.....KO 5
Sept. 20—Geoff Ellis, Middlesborough...KO 5
Oct. 3—Johnny Turner, Newcastle .....W 8

1947

Apr. 14—Gerry Speers, Barrow.....L 8
May 8—Billy Williamson, Newcastle...W 8
Sept. 8—Val Young, W. Hartlepool.....W 8
Nov. 24—Hughie Smith, Newcastle .....L 10

1948

Apr. 1—Billy McDonald, Liverpool..KO by 6
Apr. 23—Norrie O'Brien, Glasgow..KO by 8
July 10—Bert Gillatt, Sunderland .....KO 7
Aug. 23—Jack Lee, Sunderland .....W 8
Sept. 3—Arthur Sculley, W. Hartlepool..W 6
Oct. 30—Dick Levers, Sunderland.....L 8

GEORGE KAPEEN

Australian Lightweight

1946

Oct. 12—Bluey Hill, Newcastle .....KO 1
Oct 19—Eddie Parkes, Newcastle ....KO 2
Oct. 26—Ted Trunk, Newcast e .....KO 1
Oct. 31—Frank Harpur, Leichhardt ...KO 4
Nov. 16—Jim Scott, Newcastle .....W 6
Nov. 30—Joe Balke, Newcastle .....KO 1
Dec. 7—Al Smith, Newcastle .....KO 2

1947

Jan. 11—Billy Foley, Newcastle .....KO 11
Jan. 25—Norm Miller, Newcastle .....KO 2
Feb. 3—Joe Webster, Sydney .....KO 3
Feb. 6—Frank Donnelly, Leichhardt ..KO 2
Mar. 17—Mick Anelzark, Sydney .....KO 10
Apr. 8—Kevin Thurbon, Sydney .....KO 8
Apr. 19—Len Arthur, Newcastle....KO by 2
May 31—Al McEwan, Melbourne...KO by 8
June 9—Roy Treasure, Sydney ....KO by 5
July 7—Art McLeod, Sydney .....KO 9
Aug. 5—Johnny Blane, Sydney .....KO 10
Sept. 8—Tommy Johns, Sydney .....W 10
Sept. 27—Jack Ferguson, Newcastle ...KO 4

Oct. 6—Tommy Johns, Sydney ..... W 11
Dec. 8—Jackie Wilson, Sydney ..... KO 2
Dec. 22—George Pitt, Sydney ..... W 12

1948

Jan. 30—Dave Landers, Brisbane ..... KO 2
Mar. 5—Jack Hassen, Brisbane ..... KO by 5
May 15—Jackie Wilson, Newcastle ..... L 12
July 29—Jackie Wilson, Leichhardt ..... D 12
Aug. 16—Bernie Hall, Sydney ..... D 12
Sept. 23—Ken Bailey, Leichhardt ..... D 12
Oct. 9—Al McEwan, Newcastle ..... KO by 3
Oct. 26—Jack Hassen, Sydney ..... KO by 2

JOEY KAY

Horwich, England, Featherweight

Born, April 18, 1920. Started boxing 1938. Returned to the ring in 1945 after six years in British Navy.

1945

Dec. 13—Tom Smith, Liverpool ..... L 8

1946

Mar. 7—Len Davies, Blackpool ..... W 10
Mar. 14—Jack McGouran, Blackpool ..... L 8
Apr. 5—Ronnie Clayton, Blackpool KO by 1
July 15—Paddy Ross, W. Hartlepool ..... D 10
July 29—Paddy Ross, W. Hartlepool ..... KO 1
Aug. 6—Bob Bates, W. Hartlepool ..... W 8
Sept. 9—Frank Kenny, W. Hartlepool ..... L 8
Sept. 17—Hal Bagwell, Birmingham ..... L 8

1947

Mar. 7—Tommy Burns, Middlebrough ..... L 8
Mar. 14—Bert Jackson, Blackpool ..... L 10
May 19—Mickey Malone, W. H'tlep'l ..... KO by 2
Aug. 7—Tom Bailey, Liverpool ..... L 8
Nov. 14—Johnny Barnes, Blackpool ..... KO 3

1948

Apr. 20—Dave Seabrook, Hartford ..... W 6
May 4—Johnny Morioka, Brooklyn ..... W 6
June 1—Jimmy Cooper, Wash., D. C. ..... W 8
June 21—Gurney VanHook, N. Y. C. ..... L 6
July 12—Jimmy Cooper, Wash. ..... KO by 8
Aug. 5—Charlie Titone, N. Y. C. ..... KO by 5
Nov. 9—George Wright, Brooklyn ..... KO by 6
Nov. 9—George Wright, Brooklyn ..... KO by 6

PETER KEENAN

Anderston, Scotland, Flyweight

1948

Sept. 17—Al Hutt, Glasgow ..... KO 1
Oct. 7—Dennis Sale, Liverpool ..... W 6
Oct. 25—Dennis Reed, Falkirk ..... KO 2
Nov. 17—Ken Jepson, Glasgow ..... KO 3
Dec. 1—Billy Hazelgrove, Glasgow ..... W 6
Dec. 8—Pat McNally, Paisley ..... KO 2
Dec. 22—Jimmy Gill, Glasgow ..... W 8

JIM KEERY

Lisburn, Ireland, Lightweight

1946

Dec. 21—Paddy Trainor, Belfast ..... KO 3

1948

Jan. 31—Dempsey Brady, Belfast ..... W 8
Feb. 21—Jimmy Smyth, Belfast ..... KO 4
Mar. 20—Bernard Pugh, Belfast ..... W 8
Apr. 24—Jimmy Dunn, Belfast ..... KO 2
May 29—Jackie McGouran, Belfast ..... KO 4
Aug. 14—Alf Phillips, Belfast ..... KO 1
Aug. 21—Paddy Dowdall, Belfast ..... KO 7
Sept. 11—Gerry Smyth, Belfast ..... KO by 3
Sept. 28—Gerry Smyth, Belfast ..... KO 4
Oct. 23—Tommy Daly, Belfast ..... W 8
Nov. 20—Billy Barton, Belfast ..... W 8
Dec. 25—Mick McAloran, Belfast ..... W 10

MORTY KELLEHER

Cork, Ireland, Featherweight

1948

Jan. 19—Dennis Earle, Plumstead ..... KO 3
Feb. 16—Dennis Earle, Plumstead ..... W 6
Feb. 24—Len Dunthorne, Ipswich ..... KO 3
Mar. 8—Billy Burnell, High Wycombe ..... W 8
Apr. 6—Billy Batt, Ipswich ..... KO 2
Apr. 19—Arthur Dykes, Slough ..... W 8
May 24—Albert Bessell, Weston ..... KO by 5
Sept. 11—Sammy Shaw, Ipswich ..... KO 6
Sept. 22—Jackie Lucraft, Bognor ..... W 8
Oct. 25—Joe Carter, Bognor ..... WF 7
Nov. 26—Eddie Magee, Belfast ..... D 8
Dec. 7—Mickey Forrester, West Ham ..... KO 4
Dec. 21—Jock Bonas, West Ham ..... KO by 2

CHRIS KELLY

Liverpool, England, Featherweight

1948

Mar. 18—Jimmy Green, Liverpool ..... L 6
Apr. 8—Jackie Ryan, Liverpool ..... W 6
Apr. 22—Stan Gossip, Liverpool ..... L 8
May 13—Stan Gossip, Liverpool ..... L 8
June 28—Ralph Dunn, W. Hartlepool ..... KO 2
July 5—Jimmy Green, N. Brighton ..... KO 5
July 30—Joe Carr, Newcastle ..... KO 1
Aug. 5—Charley White, Liverpool ..... WF 6
Aug. 31—Tony Hardwick, Hanley ..... KO 7
Sept. 16—Tommy Bailey, Liverpool ..... L 8
Oct. 18—Tommy Proffitt, Blackburn ..... KO 3
Nov. 17—Selwyn Evans, Abergavenny ..... L 8
Nov. 25—Tommy Bailey, Liverpool ..... L 10

FRANKIE KELLY

Liverpool, England Featherweight

Born, Dover, Sept. 25, 1924. Began boxing 1942.

1946

Aug. 8—Charley White, Liverpool ..... D 6
Aug. 15—Charley White, Liverpool ..... L 6
Sept. 26—Bobby Nichols, Liverpool ..... W 6
Oct. 10—Ted Berry, Liverpool ..... KO 3
Dec. 20—Billy Kenrick, Blackpool ..... W 8

1947

Jan. 16—Teddy Peckham, Liverpool ..... W 8
Feb. 14—Teddy Peckham, Blackpool ..... L 10
Mar. 14—Johnny Monaghan, Blackpool ..... W 8
Apr. 3—Billy Kenrick, Liverpool ..... W 8
Apr. 17—Bernard Pugh, Liverpool ..... W 8
May 1—Jackie Robertson, Liverpool ..... W 8
May 9—Tommy Burns, Stockton ..... W 8
May 22—Kid Tanner, Liverpool ..... W 10
June 12—Albert Bessell, Liverpool ..... KO 1
June 26—Eddie Dumazel, Liverpool ..... W 10
Aug. 7—Stan Callard, Liverpool ..... KO 7
Sept. 19—Andre Benatar, Manchester ..... W 6
Oct. 16—Jackie Hughes, Liverpool ..... W 8
Oct. 31—Jackie Hughes, Liverpool ..... L 10
Dec. 4—Tom Bailey, Liverpool ..... LF 8
Dec. 11—Sammy Erwin, Liverpool ..... W 8

1948

Feb. 5—Ben Duffy, Liverpool ..... LF 7
Feb. 13—Tommy Burns, Blackpool ..... W 10
Feb. 19—Tommy Davies, Liverpool ..... KO 6
Mar. 18—Cliff Anderson, Liverpool ..... W 8
May 13—Tony Lombard, Liverpool ..... L 10
Sept. 23—Johnny Molloy, Liverpool ..... L 12
Oct. 25—Tommy Burns, Middlesbrough ..... L 8

JOHNNY KELLY

Dublin, Ireland, Welterweight

1947

Mar. 10—Terry Kelly, Colwyn Bay ..... KO by 3
Apr. 7—Cyril Wills, Aberystwyth ..... KO by 3
May 20—Johnny Fox, Tarporley ..... L 10
Aug. 5—Johnny Turnbull, Morecambe ..... KO 4
Aug. 5—Jimmy Dunne, Morecambe ..... KO 2
Aug. 18—Fred Battles, Morecambe ..... KO 3
Aug. 19—Bob Roberts, Crewe ..... L 10
Aug. 25—Dick Millar, Morecambe ..... KO 1
Sept. 15—Jimmy Vince, Morecambe ..... L 8
Nov. 21—Geoff Turp, Douglas ..... L 8

1948

Feb. 25—Jeff Tite, Bloxwich ..... KO by 3
Mar. 15—Dennis Collins, Preston ..... L 8
July 14—Tony Martin, Birkenhead ..... KO 1
July 22—Eric Hague, Isle of Man ..... KO by 5
Aug. 4—Ronnie Hill, Morecambe ..... KO 4
Sept. 1—Johnny Gleave, Morecambe ..... L 8
Sept. 29—Joe Dennison, Morecambe ..... KO 4

PAT KELLY

Belfast, Ireland, Lightweight

1947

Feb. 8—Jimmy Smith, Belfast ..... KO 1
Mar. 15—Siki O'Neill, Belfast ..... W 8
May 5—Billy Barton, Belfast ..... W 10
June 11—Gerry Smyth, Belfast ..... KO by 3
Aug. 23—George Cameron, Belfast ..... KO 3
Sept. 20—Dan Donnelly, Belfast ..... W 8
Sept. 26—Siki O'Neill, Belfast ..... W 8
Oct. 18—Con Roche, Belfast ..... W 8
Dec. 26—Mickey McAloran, Belfast ..... W 8

1948

Apr. 24—Tommy Burns, Belfast ..... KO 2
May 29—Billy Barton, Belfast ..... KO by 5

Sept. 11—Jackie McGouran, Belfast ---KO 6
Sept. 28—Al Gibson, Belfast ----------KO 6
Dec. 4—Johnny Fox, Belfast ----------W 8

ARCHIE KEMP

Australian Lightweight

1947

Mar. 15—Jimmy Coombes, Melbourne-KO 2
Apr. 18—Jimmy McDonald, Melbourne-W 12
May 24—Leo Berry, Melbourne --------W 12
June 28—Jimmy Hill, Melbourne --------W 12
Aug. 23—Les Fuller, Melbourne --------L 12
Nov. 1—Leo Berry, Melbourne --------W 12
Dec. 14—Roy Tresasure, Melbourne -----D 12

1948

Jan. 24—Les Fuller, Melbourne ---------W 12
Mar. 6—Leo Berry, Melbourne -------KO 5
Sept. 4—Frank Flannery, Melbourne----D 12
Dec. 24—Andre Famechon, Melbourne--W 12

WARREN KENDALL

Welsh Lightweight Champion. Born, Tonyrefail, Wales. Began boxing 1936. For complete record see 1948 Ring Record Book.

1947

Apr. 19—Jack Coles, Maesteg----------L 12
*July 3—Alf Manini, London----------WF 1
*July 3—Alf Manini, London--------KO by 1
July 5—Frank Woodcock, Bedford-----D 8
July 17—Peter Fallon, Liverpool---------L 8
Nov. 17—Ron Smith, Malvern ----------W 8
*Both bouts same night.

1948

Feb. 23—Vernon Ball, Neath ----------W 15
(Welsh lightweight title)
Apr. 15—Maurice Jones, Liverpool------L 10
May 17—Peter Fallon, Rhyl ---------KO by 6
May 31—Johnny Borrill, Neath --------KO 1
Aug. 26—Roy Davies, Skegness ---------L 8
Sept. 2—Harry Hughes, Glasgow --------L 10

EMMETT KENNY

St. Helens, England, Lightweight

1947

Jan. 16—Norman James, Liverpool------W 6
Jan. 23—Dave Charles, Liverpool-------KO 5
Feb. 27—Stan Thomas, Liverpool-------KO 3
Mar. 6—Johnny Walsh, Liverpool-------KO 4
May 15—Billy Flynn, Liverpool--------KO 6
June 12—Chris Jenkins, Liverpool-------D 8
July 10—Billy Kenrick, Liverpool------KO 1
July 24—Tommy Jones, Liverpool-------KO 6
Aug. 28—George Lever, Liverpool-------KO 1
Oct. 16—Ernie Stapleton, Liverpool ----D 8
Nov. 14—Phil Goodwin, Blackpool ----WF 5

1948

Jan. 15—Johnny Carrington, Liverpool--D 8
Feb. 12—Maurice Jones, Liverpool -----KO 3
Mar. 4—Peter Fallon, Liverpool----KO by 4
Aug. 12—Billy Barton, Liverpool --------W 8
Sept. 23—Ernie Thompson, Liverpool --KO 2
Dec. 15—Don Cameron, Glasgow----KO by 1

FRANK KENNY

Scottish Featherweight Champion

Born, Glasgow, Nov. 28, 1919. Started boxing 1936.

1946

Apr. 18—Ronnie Clayton, Liverpool-KO by 1
May 31—Pat Kelly, Cowdenbeath---------W 10
June 12—Bobby Wade, Glasgow----------W 8
Aug. 7—Jim Healy, Falkirk----------KO 6
Aug. 23—Doug Furey, Alloa----------W 10
Sept. 9—Joe Kay, W. Hartlepool--------W 8
Oct. 9—Dan McGoldrick, Lanark-----KO 3
Oct. 23—Jim Brady, Dundee----------W 8
Nov. 8—Johnny King, Blackburn--------W 8
Dec. 26—Bert Jackson, Dundee----------L 8

1947

Mar. 13—Frank Jackson, Hull----------W 8
Apr. 22—Jimmy Dunn, Glasgow--------LF 3
(Scottish featherweight title)
June 9—Johnny Barnes, Manchester--KO 5
June 27—Johnny Barnes, Brighton--KO by 4
Sept. 1—Chris Dillon, Glasgow----------W 10
Oct. 27—Cliff Wilson, Kirkcaldy --------W 10
Nov. 14—Ronnie Taylor, Blackpool-KO by 3
Dec. 15—Jimmy Dunn, Glasgow--------KO 6
(Scottish Featherweight title)

1948

Jan. 20—Peter Gaskell, Glasgow --------KO 7
Jan. 28—Ritchie McCulloch, Glasgow --KO 2
Mar. 10—Hal Crosbie, Perth ----------KO
Mar. 16—Jim Healy, Edinburgh------KO by 2
June 2—Tony Lombard, Glasgow -----KO 6
June 14—Tommy Burns,
W. Hartlepool ----------KO by 4
July 2—Jim McCann, Airdrie --------KO 3

JIM KENNY

Polmont, Scotland, Featherweight

Born, March 27, 1928.

1947

Apr. 17—Bobby Whitelaw, Glasgow----KO 1
Apr. 22—Frank McFarlane, Dundee----KO 2
Apr. 28—Basil McGee, Manchester-----KO 3
May 2—Neil McIntyre, Aberdeen------KO 1
May 15—Owen Durkins, Glasgow-------KO 1
June 19—Roy McGregor, Glasgow-------KO 3
July 2—Joe Lynham, Kirkcaldy--------KO 5
July 16—Jim Healy, Glasgow----------D 6
Oct. 8—Pat Cahill, Glasgow ----------KO 1
Oct. 29—Bernard Pugh, Glasgow -----KO 3
Nov. 3—Les Brown, Glasgow ----------KO 2
Nov. 19—Jackie Ryan, Glasgow --------KO 2
Dec. 10—Sean Phillips, Glasgow ------KO 2
Dec. 24—Jack Duffy, Edinburgh -------KO 1

1948

Jan. 7—Al Gibson, Glasgow ----------KO 1
Jan. 20—George Green, Glasgow ------KO 2
Jan. 28—Johnny Barnes, Dunfermline---W 8
Feb. 13—Jim McCann, Falkirk ----------W 8
Mar. 17—Enzo Correggioli, Glasgow-KO by 6
Aug. 6—Ernie Ormerod, Airdrie -----KO 1
Aug. 16—Black Bond, Falkirk ----------W 8
Sept. 17—Jim Healy, Glasgow ----------W 8
Oct. 25—Alex Sinnaeve, Falkirk --------W 8
Dec. 8—Gus Laurent, Paisley ----------L 8

JOHNNY KENT

London, England, Bantamweight

1947

Jan. 7—Mickey Jones, West Ham -----W 8
Feb. 4—Johnny Boom, West Ham ------L 8
Feb. 27—Georgie Small, Bermodsey -----L 8
May 22—Charley Waters Mile End ---KO 2
June 2—Peter Worth, Kingston -------W 8
Sept. 22—Jim Kelly, Hove ----------KO 4
Nov. 3—Danny O'Sullivan, London ----L 6
Nov. 10—Andy McCulloch, Leyton -----W 8

1948

Jan. 22—Al Johnson, Paddington -----KO 5
Jan. 29—Alf Clarke, Bermondsey ------W 6
Feb. 5—Ron Bissell, Paddington -------W 8
Feb. 17—Tommy Cummings,
West Ham ----------KO by 2
May 17—Ronnie Burr, Portsmouth----WF 5
July 8—Jackie Sutton, Liverpool -----LF 4
Aug. 26—Bobby Boland, Dundee----KO by 6
Oct. 25—Les Johnson, Kentish Town----D 8
Nov. 1—Billy Daniels, Walworth -------W 8
Nov. 22—Peter Fay, Kentish Town------D 8

CHARLEY KERR

Scottish Bantamweight Champion. Born, Glasgow, 1921. Won amateur bantam title of Scotland in 1940 and 1944.

1945

Sept. 12—Alex Murphy, Glasgow--------W 8

1946

Jan. 29—Joe Curran, Liverpool -----KO by 2
Aug. 5—Jackie McCall, Sunderland-----W 8
Sept. 12—Jackie Bryce, Leith----------L 12
Sept. 25—Teddie O'Neil, Kelvin Hall -----W 8
Oct. 30—Johnny Boom, Glasgow---------W 8

1947

Feb. 5—Mickey Francis, Glasgow------KO 5
July 12—Jimmy Webster, Glasgow------W 10
July 22—Jimmy Gill, Aberdeen----------D 8
Aug. 7—Tsunshi Maruo, Kirkcaldy----W 8
Sept. 30—Ernie Omerod, Kirkcaldy -----KO 5
Nov. 19—Tucker Smith, Glasgow ------KO 4
Dec. 1—Tommy Madine, Glasgow ------W 8

1948

Jan. 30—Kid Tanner, Edinburgh --------L 8
Mar. 10—Con Bailey, Glasgow ----------W 8
Apr. 21—Teddy O'Neil, Glasgow --------W 15
(Scottish bantam title)

June 28—Ronnie Burr, Birmingham ....L 8
Sept. 2—Norman Lewis, Glasgow...KO by 3
Nov. 22—Ronnie Draper, Smethw'k..KO by 8

JAKE KILRAIN

(Harry Owens)

Middleweight Champion of Scotland

Born, Newlands, Lanarkshire, Scotland, May, 1914. Began boxing 1932.

Won Scottish welterweight championship Dec. 3, 1935, knocking out J. P. Boyle in 8 rounds in Glasgow. Won British welterweight championship June 2, 1936, knocking out Dave McCleave in 8 rounds in Glasgow. Lost British welterweight championship Mar. 23, 1939, on knockout in 7 rounds by Ernie Roderick in Liverpool.

1942

June 16—Billy Mack, Dundee .....KO 4
June 18—Lefty Flynn, Pontypool.....L 4
July 20—George Odwell, London .....W 8
Aug. 19—Joe Connolly, Glasgow .....KO 3
Aug. 26—Arthur Danahar, Lond.....KO by 7
Oct. 21—Eric Boon, London .....KO by 2
Nov. 11—Eric Boon, London.....L 10

1943

June 17—Johnny Kilburn, Glasgow .....W 10
June 30—Pat O'Connor, London .....KO by 7

1946

Jan. 10—George Dilks, Liverpool.....KO 4
Jan. 23—Jock McCusker, Clydebank.....W 10
Feb. 26—Harry Lazer, Marleybone ..KO by 4
June 12—Johnny Clements, Glasgow.....W 10
Sept. 11—Eddie Starrs, Glasgow.....KO 4
(Scottish middleweight title)
Oct. 10—Sean Clancy, Leith.....KO 7
Dec. 4—Willie Whyte, Dundee.....W 10

1947

Jan. 29—Tommy Armour, Dundee.....KO 6
May 15—Freddie Price, Glasgow.....LF 4

1948

Mar. 10—Johnny McKenna, Dunfermline .....KO 1
Mar. 16—Doug Miller, Edinburgh .....L 8
July 2—Jackie Wilson, Airdrie.....KO by 2

JACKIE KING

Belfast, Ireland, Welterweight

1947

Jan. 25—Jim Veery, Belfast.....W 8
Mar. 29—Nick Weldridge, Belfast.....KO 7
Apr. 26—Dempsey Brady, Belfast...KO by 3
June 7—Spider Kelly, Belfast.....KO 4
July 5—Bunty Anderson, Belfast.....KO 5
Aug. 9—Paddy Bonnar, Belfast.....KO 5
Sept. 6—Dempsey Brady, Belfast.....KO 3
Sept. 26—Joe Quinn, Belfast .....W 8
Oct. 11—Jackie Brown, Belfast ....KO by 7
Oct. 29—Joe Cassidy, Glasgow .....KO by 4
Dec. 15—Bunny Doyle, Belfast .....KO 3

1948

Jan. 24—Syd Tune, Belfast .....KO 2
Mar. 17—Frankie Naro, Belfast .....W 8
Mar. 27—Cyril Jones, Belfast .....KO 6
May 1—Billy Cartwright, Belfast .....KO 2
June 5—Dempsey Brady, Belfast .....KO 2
June 12—Ken Page, Belfast .....W 8
June 19—Johnny Fox, Ulster .....W 8
Sept. 4—Sammy Sharpe, Belfast .....KO 3
Sept. 28—Freddie Webb, Belfast .....W 8
Oct. 30—Jack Humphries, Belfast .....W 8

HUGH KIRK

Wisbech, England, Welterweight

1947

Jan. 30—Roy Ritcher, Cambridge .....W 8
Feb. 18—Billy Gascoyne, Wisbech ....KO 3
Sept. 1—Doug Saggers, Bury St. Edmunds .....KO 2
Oct. 16—Jim Gay, Cambridge .....KO 3
Nov. 13—Les Kirk, Cambridge .....KO 6
Dec. 17—Ernie Hollister, Cambridge ...KO 3

1948

Jan. 27—Ted Middleton, Spalding ....KO 3
Jan. 29—Morley Nightingale, Cambridge .....W 6
Feb. 25—Jimmy Johnson, Wisbech .....KO 5
Mar. 11—Jimmy Martin, Cambridge ....W 6
Apr. 15—Bert Buxton, Cambridge .....W 8
May 20—Charley Gibson, Cambridge ..KO 4
Sept. 2—Billy Baynes, Norwich ....KO by 1
Sept. 14—Billy Humphreys, Wembley ...W 6
Nov. 17—Reg McMurdie, Cambridge ....W 6
Dec. 9—Billy Humphries, Cambridge...L 6

OMAR KOUIDRI

French-Algerian Welterweight

Born in Algiers, 1917. Started boxing 1936. For early record see 1948 Ring Record Book.

1945

Mar. 2—Leo Haires, Algiers.....KO 7
Apr. 26—J. Mougin, Paris.....KO 3
Oct. 7—Mastrantuano, Marseilles.....W 12
Oct. 19—Harry Davis, Paris.....KO 5
Nov. 27—Arthur Danahar, London.....W 8
Dec. 21—Francisco Peiro, Paris.....W 10

1946

Jan. —Francisco Peiro, Paris .....W 10
Jan. 13—Degouve, Algiers .....W 12
Jan. 23—Arthur Danahar, London.....L 10
Apr. 7—Jean Walzack, Marseilles.....W 12
June 4—Ernie Roderick, London.....L 15
June 23—R. Mastrantuono, Marseilles....W 12
July 21—Jean Walzack, Oran.....W 10
Oct. 2—Egisto Peyre, Rome .....L 10
Oct. 14—Robert Villemain, Paris.....L 12
(French welterweight title)

1947

Mar. 17—Henry Hall, Manchester.....L 8
May 4—Ludo Berto, Marseilles.....W 10
July 12—Lahoucine, Casablanca.....W 10
Nov. 24—Baby Day, Paris .....D 10
Dec. 17—Robert Villemain, Paris.....L 15
(French welterweight title)

1948

Jan. 24—Jean Roose, Brussels .....W 10
Feb. 15—Fernado Janilli, Marseilles....W 10
Mar. 1—Eric Boon, London .....KO by 2
Apr. 24—Pierre LeMentec, Casablanca..W 10
July 5—Jim Wellard, London.....KO 6
Oct. 9—Jean Walzack, Paris .....KO by 6
(vacant French welterweight title)

LUCIEN KRAWCZYK

French Middleweight

Born, Poland, July 14, 1921. Turned pro 1945.

1947

Feb. 2—Kid Tunero, Paris .....W 10
Feb. 21—Casali, Geneva .....KO 3
Mar. 15—Frank Dugan, Brussels, ...LF 4
May 18—Jean Pankowiack, Paris .....W 10
Oct. 19—Baby Day, Gothenburg .....W 8
Nov. 1—Michel Marini, Lille .....W 10
Dec. 17—Gus Degouve, Paris .....W 10
Dec. 27—Mario Ochoa, Gothenburg .....D 10

1948

Mar. 25—Marcel Cerdan, Paris .....L 10
May 12—Jo Vincenzi, Lens .....W 10
Oct. 9—Jean Stock, Paris .....KO by 10
(for vacant French middleweight title)
Nov. 19—Alex Buxton, Manchester .....L 10

JACK KUKARD

South African Heavyweight

Born, Aug. 25, 1921.

1946

Feb. 2—Bertie Dartnall, Johannesburg..W 4
Feb. 20—Johnny de Villiers, Durban.....L 4
Apr. 18—Mac Stoffberg, Johannesburg.KO 2
May 2—Robert Horn, Johannesburg...KO 2
May 18—Archie Smith, Johannesbg. KO by 4
*May 30—Jimmy Britt, Johannesburg..KO 2
*May 30—Jimmy Britt, Johannesburg...W 4
June 22—Phil van Niekerk, Johannes. KO 4
July 7—Nick Wolmarans, Pretoria KO by 4
Dec. 21—John L. Botha, Johannes. KO by 2

1947

Feb. 17—Phil van Kiekerk, Johannesburg .....L 6
Mar. 22—Tom Porter, Johannesburg....KO 1
Apr. 29—Willie Smith, Johannesburg....W 6
May 31—Archie Smith, Durban.....D 10
Aug. 16—Johnny Ralph, Johannes. KO by 5

1948

Mar. 1—George Hill, London.....KO 3
Mar. 16—Frank Ronan, London.....KO by 6

Apr. 20—Gerry McDermott, London.....W 6
July 24—Willie Steynberg, Johannesburg .....KO 1
Aug. 21—Johnny Ralph, Johannesburg .....KO by 3

BENNY LACEY

Glasgow, Scotland, Bantamweight

1947

Feb. 8—Billy Walker, Glasgow.....W 6
Mar. 4—Johnny Marshall, Glasgow....KO 1
Apr. 26—Pat Cahill, Glasgow.....KO by 9
May 3—Jim McLeod, Glasgow.....D 6
Aug. 2—Robert Lang, Glasgow.....KO 5
Aug. 7—Billy Johnson, Carlisle.....W 10
Aug. 23—Frank Carroll, Belfast.....W 8
Sept. 1—Owen Durkins, Glasgow.....W 6
Oct. 8—Jim Campbell, Glasgow.....L 6

1948

Jan. 17—Joe Boy Collins, Belfast...KO by 7
Feb. 13—Bobby Boland, Falkirk.....L 6
Mar. 17—Dennis Timoney, Glasgow..KO by 4
Mar. 25—Owen Durkins, Glasgow.....D 6
Apr. 17—Jack Carey, Glasgow.....KO 4
June 26—Pat Cahill, Glasgow.....L 6
Oct. 27—Eddie Carson, Glasgow ....KO by 5
Nov. 6—Willie Myles, Glasgow .....L 6
Nov. 9—Owen Durkins, Edinburgh ....L 6
Nov. 14—Doug Myles, Glasgow .....W 4
Dec. 7—Jimmy Smythe, Edinburgh....W 4
Dec. 11—Willie Myles, Glasgow.....W 6

DAVE LANDERS

Australian Featherweight

Born 1926. Began boxing 1943.

1946

Nov. 15—Teddy Day, Brisbane .....KO 4
Dec. 13—Colin Davis, Brisbane .....KO 5

1947

Apr. 2—Ken Wenman, Brisbane .....D 10
June 20—Joe Crisafi, Brisbane .....KO 7
July 4—Ted Sprouster, Brisbane .....KO 3
July 26—Frank Flannery, Melbour..KO by 10
Oct. 4—Frank Flannery, Melbour..KO by 5
Nov. 28—Jackie Wilson, Brisbane .....KO 6

1948

Jan. 30—George Kapeen, Brisbane..KO by 2
Mar. 20—Cliff Jones, Melbourne....KO by 10
July 23—Nipper O'Brien, Brisbane.....L 8
Oct. 8—Johnny Demsky, Brisbane....KO 7
Nov. 13—Cliff Jones, Melbourne ....KO by 6

DICK LANGLEY

Peckham, England, Middleweight

1947

Apr. 10—Johnny O'Neill, Canning Town..W 8

1948

May 21—Les Griffiths, Mile End .....KO 3
June 18—Ron Rowlands, Mile End ....KO 2
June 21—Doug Mitchell, Mile End .....W 4
July 30—Johnny Ottley, Bognor .....KO 1
Aug. 19—Roy Watson, Mile End .....WF 4
Oct. 25—Dick Horwood, Kentish Town..KO 2
Oct. 28—Roy Watson, Bermondsey ....KO 4
Nov. 8—Pete Davis, Walworth .....W 6
Nov. 15—Jock Kennedy, Walworth ....KO 2
Nov. 22—Charley Golding, Kent. Town..KO 3
Dec. 7—Pat Cubis, Walworth .....KO 4
Dec. 14—Joe Fitzsimmons, Kent. Town..KO 1

JIM LANGRIDGE

Bournemouth, England, Lightweight

1948

Feb. 10—Ray Pitts, Watford .....W 4
Mar. 8—Sammy Foster, Leyton .....KO 3
Mar. 16—Bob Cooper, West Ham .....KO 2
Mar. 23—Paddy Wallace, Watford .....KO 2
Mar. 29—Harry Harris, Oxford .....L 4
May 25—Dennis Ford, Watford .....W 6
May 28—Len Brooks, Plymouth .....W 4
Aug. 24—Billy Lee, Southsea .....KO 4
Aug. 31—Ronnie Sutherland, Watford ..KD 3
Oct. 12—Bob Hickey, Watford .....W 6
Nov. 19—Len Brooks, Bournemouth.....D 6
Dec. 17—Len Brooks, Plymouth.....L 6

FRED LaROSE

Australian Welterweight

1945

Nov. 3—Alby Price, Melbourne.....KO 1
Nov. 10—Mickey Craven, Melbourne.....D 4
Dec. 1—Rusty York, Melbourne.....W 6
Dec. 15—Billy Pascoe, Melbourne.....W 6

1946

June 1—Darcy Donoghue, Melbourne...W 6
June 15—Al McEwan, Melbourne.....W 8
June 29—Bill Burns, Melbourne.....W 6

1947

June 18—Bill Wilson, Melbourne.....W 10
June 28—Darcy Donoghue, Melbourne...L 8
Dec. 3—Darcy Donoghue, Melbourne...W 12

1948

Jan. 3—Billy Rainsbury, Melbourne....L 10
Jan. 17—Martin Kenna, Melbourne.....W 10
Aug. 11—Ken Howlett, Sydney.....D 10
Aug. 18—Jimmy Reeves, Sydney.....W 8
Sept. 1—Billy Murphy, Sydney .....W 10
Sept. 13—Ron Giltman, Sydney .....D 8
Oct. 26—Max Skinner, Sydney .....W 8
Nov. 12—Tommy Watts, Newcastle.....L 12
Nov. 19—Alfie Sands, Newcastle.....KO by 6

EDDIE (ZULU KID) LARTY

African Gold Coast Featherweight)

1948

Aug. 25—Joe Lytham, Dundee .....KO by 5
Sept. 8—Mias Johnson, Morecambe .....L 6
Sept. 16—Jackie Ryan, Liverpool .....W 6
Sept. 28—Tommy Clark, Hanley .....W 8
Oct. 8—Peter Gaskell, Isle of Man ...KO 4
Oct. 14—Dave Parker, Doncaster .....L 8
Oct. 18—Teddy Gaynor, Middlesbr'gh..KO 5
Nov. 10—Tommy Madden, Morecambe ..W 6
Nov. 15—Larry Benson, Middlesbrough..W 6
Nov. 29—*Ron Gladwell, Northampton..KO 2
Nov. 29—*Lionel Binney, Northampton..KO 2
Dec. 2—Stan Gossip, Sheffield .....L 8
*Both bouts same night.

HARRY LAZAR

Aldgate, England, Welterweight

1940

Apr. 18—Johnny McCrory, Hackney.....W 8

1941

Aug. 28—Ronnie James, London.....L 8

1942

Jan. 18—Mickey Martin, Stoke New....WF 3
Feb. 8—Mickey Martin, Stoke New.....W 8
Mar. 2—Douglas Bygrave, London....WF 2
Mar. 16—Eric Dolby, Islington.....L 10

1943

Jan. 7—Dick Shields, Oxford.....W 10
Mar. 29—Billy Jones, Leicester.....L 8
Apr. 7—Tommy Armour, London.....W 10
Apr. 21—Jim Wellard, London.....W 10
June 9—Laurie Buston, London.....W 8
May 26—Harry Mizler, Marylebone.....W 8
June 30—Jimmy Bray, London.....KO 8
Aug. 11—Billy Jones, London.....W 8
Oct. 13—Joe Perks, London.....L 8

1944

Jan. 27—Johnny Cunningham.....D 8
May 11—Billy Stevens, Birmingham.....L 8
Aug. 12—Cyril Gallie, Cardiff.....KO by 8
Dec. 18—Jimmy Thornhill, London....WF 2
Dec. 27—Dick Wheller, London.....W 8

1945

Jan. 8—Mick Gibbons, Cardiff.....KO 3
Feb. 8—Harry Davis, Marylebone.....W 5
Feb. 19—Dick Shields, Cardiff.....L 10
Mar. 12—Billy Walker, London.....W 8
Mar. 21—Leo Phillips, London.....W 8
Apr. 5—Harry Davis, London.....W 8
Apr. 23—Billy Walker, Nottingham.....W 8
Apr. 26—Jimmy Vaughan, Stoke Newing..L 2
May 2—Harry Davis, London.....D 8
June 12—Tommy Armour, London.....KO 2
July 3—Patsy Quinn, London.....KO by 4
Dec. 17—Johnny Waters, Leeds.....W 8

1946

Jan. 15—Harry Davis, London.....D 6
Feb. 26—Jake Kilrain, Marleybone....KO 4
Apr. 16—Francois Blanchard, London...W 8
Dec. 10—Harry Groves, Marylebone.....W 6

1947

Feb. 17—Henry Hall, London.....WF 4
Mar. 25—Bobby Fordham, West Ham....W 8
Apr. 10—Tommy Braddock, Canning Tn.W 8
Apr. 22—Jim Wellard, Canning Town..WF 2
May 8—Jimmy Bryan, Mile End.....LF 2
May 18—Jim Wellard, Mile End.....KO by 4

1948

June 24—Cal Johnson, Mile End.....W 8
July 8—Jack Phillips, Mile End.....W 8
July 22—Freddie Wilkes, Mile End.....KO 6
Oct. 21—Neil McCearn, Poplar.....W 8
Nov. 4—Gordon Ashun, Poplar.....W 8
Nov. 15—Alf Taylor, Walworth.....L 8
Nov. 30—Jim Wellard, West Ham.....W 10
Dec. 21—Stan Burniston, West Ham.....KO 3

TEDDY LEE

Clerkenwell, England, Welterweight

Born, Sept. 27, 1924.

1947

Mar. 25—Johnny O'Neill, West Ham....KO 2
Apr. 10—Freddie Smith, Canning Town..LF 5
Apr. 22—Billy Hull, Canning Town.....KO 1
May 8—Alf Marsh, London.....KO 5
May 18—Jimmy Bryan, London.....KO 1
May 29—Art Elmore, London.....KO 3
June 12—Terry Fear, London.....KO 2
June 26—Don Smith, London.....KO 1
July 10—Gordon Ashun, London....KO by 6
Sept. 11—Glan Pitman, London.....KO 2
Sept. 25—Norman Twigger, London....KO 1
Oct. 2—Gordon Griffiths, Mile End..KO 7
Oct. 29—Gordon Griffiths, Canning Town.....KO 1
Nov. 10—Stan Burniston, Kent. Town..KO 5
Dec. 16—Eddie Cramer, West Ham....KO 5
Dec. 22—Jack Phillips, Kentish Town...L 8

1948

Feb. 11—Charley Roberts, Islington...KO 4
Mar. 30—Cyril Wills, Hove.....KO 2
Apr. 29—Billy Hall, Leyton.....KO 1
May 21—Johnny Downes, Mile End....KO 3
June 17—Neil McCearn, Leyton.....KO by 3
Oct. 19—Jack Phillips, West Ham..KO by 7
Dec. 14—Billy Hill, West Ham.....KO 1
Dec. 30—Jack Coles, Islington.....KO by 5

HARRY LEGGE

Bournemouth, England, Lightweight

Born, Sept. 6, 1921. Began boxing 1944.

1945

Jan. 18—Ken East, High Wycombe.....D 8
Feb. 1—Billy Haley, Weymouth.....W 8
Apr. 7—Billy Haley, Reading.....W 8
Apr. 19—Doug Saggers, Ryde.....KO 3
May 17—Al Brickwell, Hertford.....KO 7
June 12—Dick Owen, Blackwood.....W 10
July 18—Edgar Warfield, Tredegar.....W 10
July 24—Paddy O'Leary, Tredegar.....W 10
Aug. 8—Ken Wells, Torquay.....W 10
Aug. 17—Ken Wells, Willesden.....W 5
Sept. 12—Mick O'Grady, Wycombe.....KO 5
Sept. 24—Eric Stevens, Waltham Abbey..W 8
Oct. 8—Jack Watkins, Luton.....W 8
Nov. 7—Jack Watkins, Weymouth.....W 10
Nov. 15—Paddy Trainor, Cambridge.....D 8
Dec. 7—Eric Stevens, Weymouth.....L 10

1946

Jan. 14—Phil Volante, Gloucester.....L 6
Jan. 21—Ken Wells, Kidderminster.....W 8
Jan. 28—Eric Hall, Ipswich.....L 8
Feb. 18—Jerry Nagle, Malvern.....W 8
Mar. 27—Mick O'Grady, London.....W 6
Apr. 11—Billy Boot, Cambridge.....KO 3
Apr. 26—Jerry Nagle, Worthing.....W 10
May 21—Jack Watkins, Worthing.....W 10
May 30—Edgar Warfield, Camborne.....W 10
June 4—Jack Todd, West Hartlepool.....L 10
June 7—Phil Freeman, Torquay.....L 10
June 18—Harry Sargeant, Wisbech.....D 8
June 25—Tommy Shaw, St. Austell.....L 10
July 10—Ken Wells, Kiddminster.....W 10
July 28—Mick O'Grady, High WycombeKO 6
Aug. 14—Ken Wells, Scilly Isles.....W 10
Sept. 20—Harry Burt, Torquay.....W 8
Sept. 24—Kid Robertson, Worthing.....D 10
Sept. 30—Eric Hall, Bury St. Edmunds....L 6
Oct. 7—Tommy McMenemy, High Wyc..L 6
Oct. 28—Pat Crawford, Bournemouth...W 10
Nov. 5—Tony Gould, Margate.....D 6
Nov. 21—Freddie Baldwin, Watford....KO 3
Nov. 22—Pat Crawford, Andover.....W 10
Nov. 25—Billy Robinson, Bournemouth..KO 4
Dec. 3—Tony Gould, Bournemouth.....D 10
Dec. 12—Tommy Shilton, Falmouth....KO 8

1947

Jan. 6—Jack Sharkey, Andover.....W 8
Jan. 16—Ken Whiteley, Ipswich.....WF 2
Jan. 20—George Frost, Cirencester.....W 10
Jan. 27—Roy Coote, Falmouth.....W 8
Feb. 7—Tommy Gibbons, Middlesbr'gh..L 10
Feb. 10—Tommy Shaw, Plymouth.....L 10
Feb. 12—Ken Morgan, Watford.....NC 4
Feb. 14—Tommy Gibbons, Blackpool...KO 3
Feb. 17—Ivor Simpson, Newbury.....L 10
Mar. 3—Driver Shilton, Exeter.....W 10
Mar. 4—Kenny Green, Beckenham.....W 10
Mar. 10—Jimmy Jury, Falmouth.....L 12
Mar. 14—Maurice Jones, Blackpool.....L 8
Mar. 18—Tommy Shilton, Bournemouth..W 10
Mar. 24—Eric Price, Weston-Super-Mare..D 8
Apr. 12—Harry Sargent, King's Lynn....W 8
Apr. 17—Len Dunthorpe, Wealdstone.....L 8
May 5—Hal Bagwell, Gloucester.....L 10
May 18—Dave Sharkey, Mile End.....L 6
May 29—Billy Lee, Mile End.....L 8
May 30—Antonio Dobija, Penzance....KO 1
June 15—Johnny Sayers, Portsmouth....W 8
July 7—Roy Davies, Bristol.....W 10
July 14—Len Potter, Falmouth.....KO 6
Aug. 11—Ivor Simpson, Yeovil.....D 8
Aug. 15—Phil Toone, Portsmouth.....W 10
Sept. 11—Walter Redit, Cambridge.....D 10
Sept. 18—Walter Redit, Cambridge.....D 10
Oct. 13—Tommy Shaw, Cirencester.....L 10
Oct. 23—Jack Heaton, Bideford.....WF 7
Oct. 27—Charley Wingrove, Bridgwater..D 8
Dec. 2—Dennis Ford, Rugby.....KO 6
Dec. 22—Hal Bagwell, Cheltenham.....L 15
Dec. 27—Tommy Shaw, Bournemouth...L 8

1948

Jan. 8—Roy Coote, Exeter.....W 8
Jan. 12—Mickey Duff, Kentish Town....D 8
Jan. 19—Hyman Williams, Cheltenham..D 6
Jan. 30—Roy Coote, Truro.....L 8
Feb. 3—Bob Frost, West Ham.....L 8
Feb. 12—Bobby Lodge, Bermondsey.....D 8
Feb. 23—Ivor Simpson, Newbury.....L 6
Mar. 2—Jackie Evans, West Ham.....W 8
Mar. 4—Roy Davies, Paddington.....D 8
Mar. 15—Wally Downes, Leyton.....L 8
Mar. 19—Ben Duffy, Roehampton.....W 8
Mar. 22—Alf Price, Leyton.....W 8
Apr. 2—Harry Ruff, Plymouth.....W 8
May 1—Hyman Williams, Plymouth....L 8
May 25—Bob Hickey, Watford.....W 8
June 7—Herbie Smith, Dursley.....L 6
June 22—Jimmy Jury, Exeter.....KO 4
Sept. 13—Ivor Simpson, Newbury.....W 6
Sept. 25—Roy Coote, Chard.....L 15
Sept. 28—Johnny Cunningham, Bournemouth.....W 6
Oct. 20—Morley Nightingale, Camb'ge..D 6
Nov. 1—Phil Confrey, Walsall.....KO 5
Nov. 23—Pat Crawford, Watford.....W 6
Nov. 27—Teddy Larkham, Chard.....W 8
Dec. 17—Joe Perks, Plymouth.....KO by 8
Dec. 28—Harry Harris, Bournemouth..KO 3

TOMMY LENNON

Corby, England, Featherweight

1948

Feb. 9—Arthur Dykes, Rushden.....KO 4
Mar. 1—Sandy Barker, Wellingborough.....KO 5
Mar. 8—Ron Pearce, Rushden.....W 6
Mar. 31—Dave Lloyd, Slough.....W 8
Apr. 19—Tommy Cummings, Kettering..D 6
May 31—Eddie Giddings, Rushden.....W 8
June 7—Ron Gladwell, Northampton..W 8
June 14—Llew Miles, Dunstable.....W 6
Sept. 4—Stan Gossip, Dunstable.....L 8
Oct. 4—Viner Lewis, Rushden.....KO 2
Oct. 25—Teddy Peckham, Northamton..D 8
Nov. 1—Danny Nagle, West Ham.....L 8
Nov. 8—Stan Gossip, Rushden.....KO by 6

VINCE LENNON

Corby, England, Featherweight

1948

Feb. 9—Stan Mace, Rushden.....W 6
Mar. 1—Johnny Griffin, Wellingbor.....W 6
Mar. 8—Len Shaw, Rushden.....D 6

Apr. 19—Jackie Elliot, Kettering.....W 6
June 14—Obie Allinson, Dunstable.....KO 5
Sept. 4—Tommy McGowan, Dunstable..W 6
Oct. 4—Jackie Hickling, Rushden.....W 6
Nov. 8—Johnny Ruane, Rushden.....KO 1

DICK LEVERS

Chesterfield, England, Welterweight

1946

Apr. 3—Frank Woodcock, Alfreton.....W 8
July 13—Stan Hibbert, Chatteris.....KO 2
Sept. 24—Chris Jenkins, Wisbech.....W 8
Oct. 8—Hal Bagwell, Birmingham.....D 8
Nov. 18—Billy Kid Brooks, Yarmouth....L 8

1947

Jan. 3—Bert Hornby, Blackpool.....L 10
Jan. 13—Chris Jenkins, Derby.....D 8
Feb. 10—Ron Price, Darlington.....L 8
Feb. 13—Gerry Smyth, Liverpool....KO by 1
Mar. 3—Jimmy Thornhill, C'ning Town..W 8
Mar. 10—Billy Davies, Derby.....W 8
Mar. 31—Chris Jenkins, Bedford....KO by 3
May 12—George Harrison, Bedford.....W 8
May 19—Chris Jenkins, Leeds.....L 8
May 22—Ernie Stapleton, London.....W 8
June 10—Jim Nugent, Gr. Yarmouth....W 8
July 24—Ernie Stapleton, London..KO by 3
Sept. 8—Billy Crane, W. Hartlepool....W 8
Sept. 15—Mickey Duff, Derby.....W 8
Sept. 18—Tommy Barton, Mile End..KO by 3
Oct. 16—Harry McMurdie, Cambridge.....KO by 4
Nov. 3—George Harrison, Sutton.....W 8
Nov. 17—George Frost, Derby.....LF 5
Dec. 8—Billy Davies, Sutton.....KO by 4
Dec. 16—George Daly, Greenwich.....L 8
Dec. 22—Billy Crapper, Chesterfield.....W 8

1948

Jan. 23—Mick Gibbons, Sheffield.....W 8
Jan. 26—Harry Brown, Chesterfield...KO 2
Feb. 27—Hughie Smith, Sheffield.....D 8
Mar. 19—Bert Hornby, Bolton.....KO by 5
Apr. 19—Ralph Moss, Chesterfield.....L 8
May 20—Hughie Smith, Sunderland ....W 8
July 8—Mickey Duff, Mile End.....L 8
Aug. 16—Freddie Smith, Sheffield..KO by 2
Aug. 19—Al Wilburn, Mile End .....KO by 6
Oct. 14—Joe Myers, Doncaster .....KO 6
Oct. 25—Roy Davies, Northampton.....W 8
Oct. 30—Billy Kane, Sunderland.....W 8
Dec. 2—Johnny Thornhill, Sheffield ....W 8
Dec. 18—Paddy Dowdall, Belfast....KO by 4

NORMAN LEWIS

Welsh Bantamweight Champion

Born, Nantymoel, Wales, Nov. 15, 1923.

1939

June 10—Dennis Batchelder, Ogmor Vale W 3
July 1—Eddie Thomas, Bridgend.....W 6
July 6—Billy Blake, Crumlin.....L 6
Dec. —Jimmy Jones, Maesteg.....W 6

1940

Jan. 13—Billy Blake, Abertillery.....W 6
Mar. 9—Billy Blake, Crumlin.....W 6
Apr. 6—Harry Browning, Crumlin.....KO 1
Apr. 12—Harry Russell, Oxford.....L 8
May 4—Darkey Roberts, Crumlin.....W 6
June 8—Jimmy Jones, Crumlin.....KO 6
June 24—Ken Jones, Ammanford.....KO 5
July 24—Jimmy Jones, Crumlin.....KO 5
Aug. —Ron Stevens, Maesteg.....W 10
Sept. —Tommy Jones, Crumlin.....KO 4
Oct. 11—Ronnie Bishop, Crumlin.....W 10
Nov. 2—Ronnie Bishop, Crumlin.....W 10

1941

Feb. 24—Frankie Dean, Pontypridd.....L 10
Mar. 6—Jimmy Hynes, Llandudno.....W 8
Apr. 14—Young Josephs, Newport.....W 10
Apr. 19—Young Cooper, Bristol.....W 8
May 3—George Thomas, Pontypool.....L 10
June 2—Frankie Dean, Pontypridd....KO 3
July 17—George Thomas, Pontypool.....W 10
July 21—Glen Evans, Trealaw.....KO 5
Aug. 4—Don Heywood, Hereford.....KO 2
Aug. 14—George Thomas, Pontypool...WF 4
Aug. 24—George Thomas, Newport.....D 12
Aug. 30—Ronnie Clayton, Ebbw Vale.....W 10
Sept. 9—Jack Tyler, Pontypool.....KO 2
Oct. 5—Al Sinclair, Liverpool.....KO 2
Oct. 25—Jimmy Parsons, Pontypool ...KO 5
Nov. 15—Ronnie Bishop, Maesteg.....KO 8
Dec. 14—Willie Grey, Pontypool.....W 10
Dec. 19—Billy Tansey, Blackpool.....L 10

1942

Mar. 6—Joe Josephs, Trealaw .....W 8
Mar. 29—Joe Curran, Liverpool .....L 10
Apr. —Joe Josephs Trealaw.....W 8
May 15—Tommy Davies, Pontypool ....D 10
June 13—Jack McKenzie, Pontypool ....W 10
June —Willie Grey, Pontypool .....W 10
June 22—Johnny Curran, Leicester .....W 10
Aug. 3—Jack McKenzie, Abertillery ...W 10
Sept. —Jack McKenzie, Abereynon ...W 10
Sept. 7—Eddie McCoy, Britton.....W 10
Sept. 24—Jackie Paterson, Glasgow .....L 10
Nov. 26—Hugh Cameron, Glasgow .....W 10
Dec. 2—Sammy Reynolds, London KO by 8

1943

Jan. 21—George Parks, Glasgow.....D 10
July 29—Joe Curran, Liverpool.....WF 10
July 31—Jack Kiley, Swansea.....KO 5
Oct. 11—Tommy Plowright, Wolverhampton.....KO 2
Nov. 3—Tommy Plowright, London.....L 7
Nov. 15—Mickey Jones, Nottingham....W 10
Nov. 24—Joe Curran, London.....KO 1
Dec. 26—Sammy Reynolds, Nottingham..W 6

1944

Jan. 26—Tommy Plowright, London....D 8
Feb. 10—Tony Roberts, Sheffield.....W 10
Feb. 21—Cliff Morris, Pontypool.....KO 5
(Welsh Bantamweight Title)
Mar. 8—Tommy Plowright, London...KO 5
Mar. 20—Tony Roberts, London.....KO 2
Apr. 19—George Parkes, London.....KO 4
May 15—Johnny Summers, Pontypridd..W 10
May 27—Hugh Cameron, Pontypridd...KO 8
June 21—Mickey Jones, London.....W 8
Aug. 8—Bobby McGhee, Bridgend....KO 6
Aug. 23—Hugh Cameron, London.....W 10
Sept. 11—George Parkes, Newport.....W 8
Sept. 18—P. O. Mickey Jones, Birming ..W 8
Sept. 28—Joe Curran, Liverpool....KO by 11
Dec. 6—Mickey Colbert, London.....KO 3
Dec. 18—Tommy Burney, Nottingham..KO 2

1945

Feb. 14—Sammy Reynolds, Willenhall...D 10
Feb. 27—George Parkes, Leicester.....W 8
Mar. 21—George Parkes, London .....W 8
Apr. 23—Hughie Cameron, Nottingham..KO 2
May 19—Bunty Doran, Wolverh'n...KO by 6
July 2—Sammy Reynolds, Cardiff.....L 8
Aug. 14—Ivor Gravell, Pontypridd....KO 12
Sept. 15—Joe Curran, Swansea.....KO 4
Oct. 30—Jimmy Gill, London.....L 8

1946

Jan. 18—Jack McCall, Trealaw .....W 10
Feb. 5—Jimmy Webster, London.....L 8
Aug. 5—Ritchie McCulloch, Tredegar..KO 9
Aug. 15—Stan Rowen, Liverpool.....L 10
Aug. 26—Les Johnson, Neath.....KO 2
Sept. 21—Bunty Doran, Pt. Talbot.....L 10
Oct. 4—Jeff Smith, Trealaw .....KO 3
Oct. 28—Peter Kane, London.....KO by 5
Dec. 16—Tommy Madine, Belfast.....KO 9

1947

Feb. 8—Joe Boy Collins, Maesteg.....KO 1
Feb. 17—Charley Squire, London.....KO 4
Mar. 3—Billy Hazelgrove, Exeter.....W 8
Apr. 15—Jimmy Webster, London.....W 12
June 7—Mickey Francis, Bridgend.....KO 5
Sept. 19—Sammy Reynolds, Manchester KO by 2
Oct. 20—Jackie Paterson, London...KO by 5
(British Bantamweight title)

1948

Jan. 15—Sammy Reynolds, Smethwick..L 8
Sept. 2—Charley Kerr, Glasgow.....KO 3
Oct. 18—Billy Davies, Neath .....KO 7
Dec. 6—Mickey McKay, Nottingham ...W 8

TEDDY LEWIS

Dagenham, England, Featherweight

1947

Dec. 16—Tommy Jones, West Ham .....W 4

1948

Jan. 5—Paddy Sullivan, Leyton .....KO 1
Jan. 13—John Allison, West Ham .....KO 2
Feb. 16—Jack Leonard, Kentish Town ..W 4
Mar. 4—Tommy Rice, Kentish Town...KO 1
Mar. 15—Billy Grooms, Plumstead ....KO 1

May 31—Jackie Lennard, Mile End.....KO 1
June 24—Dennis Ford, Mile End.....KO 2
July 5—Eddie Giddings, Mile End ...KO 2
Aug. 26—Johnny Smallwood, Mile End..KO 3
Sept. 14—Jackie Hickling, Wembley ...KO 3
Oct. 28—Cyril Evans, Bermondsey .....W 6
Nov. 30—Johnny Sage, Walworth .....KO 2
Dec. 9—Billy Barrett, Bermondsey....KO 2

DAVE LLOYD

Swansea, Wales, Featherweight

1946

Dec. 26—Wally Prendergast, Aberyst'th..W 8

1947

Apr. 18—Johnny Morgan, Merthyr.....L 8
July 15—Syd Williams, Swansea.....W 8
Sept. 27—Kenny Morgan, Llanelly.....W 6
Oct. 13—Alcwyn Morris, Neath.....KO 4

1948

Jan. 12—Danny Nagle, Weston.....D 8
Mar. 1—Doug Thomas, Llanelly.....W 6
Apr. 2—Peter Gaskell, Preston.....W 8
Mar. 31—Tommy Lennon, Slough.....L 8
Apr. 5—Terry Llewellyn, Neath.....KO 2
Apr. 19—Syd Williams, Llanelly.....W 6
Apr. 30—Kid Tanner, Isle of Man.....L 8
July 12—Jimmy McIntyre, Aylesbury...W 8
Nov. 10—Kid Tanner, Morecambe.....W 8
Nov. 22—Ivor Davies, Ammanford.....D 8
Dec. 13—Tommy Bailey, Blackburn..KO by 5

MATT LOCKE

Belfast, Ireland, Light-Heavyweight.

1947

Apr. 12—Alec Woods, Belfast.....L 8
June 11—Mick McMenamin, Belfast....KO 1
June 28—Sam Edgar, Belfast.....KO 1
Aug. 30—Mick McMenamin, Belfast....KO 6
Oct. 22—Alec Woods, Belfast.....KO by 8
(N. Ireland Light-Heavy Title)

1948

Jan 26—Johnny Williams, CoventryKO by 1
Apr. 17—Gerry McCready, Belfast.....NC 5
June 12—Gerry McCready, Belfast.....WF 5
Oct. 16—Harry Naylor, Belfast .....KO 3
Dec. 4—Billy Stevens, Belfast .....LF 6
Dec. 14—Derek Alexander, Willenhall...L 8

TONY LOMBARD

South African Featherweight

1945

Dec. 1—Johnny Joubert, Johannesburg W 4

1946

Mar. 30—George Anderson, Johannesbg. W 6
May 18—Nicky Smit, Johannesburg.....W 6
July 6—A. Kruger, Johannesburg.....W 8
Oct. 19—Jackie Solomon, Johannesburg L 6
Dec. 14—S. van Staden, Pietersburg...KO 3

1947

Mar. 22—Jimmy Webster, Johannesbg. WF 7
Aug. 16—Bill Benecke, Johannesburg ..KO 5
Sept. 18—Mickey McKay, Durban.....W 6
Nov. —Mickey McKay, Johannesburg..W 6
Nov. 8—Jimmy Toweel, Johannesburg...L 4
Nov. 24—Jimmy Toweel, Johannesburg .....KO by 4

1948

Mar. 1—Jim McCann, London.....W 6
Apr. 5—Sammy Ervin, London .....KO 1
Apr. 14—Bert Jackson, Paisley.....KO 6
May 13—Frank Kelly, Liverpool.....W 10
June 2—Frank Kenny, Glasgow....KO by 6
June 11—Frank Williams, Manchester...W 10
Sept. 7—Cliff Anderson, Birmingham...W 12
Nov. 29—Eddie Miller, London .....L 11

JACK LUCRAFT

Islington, England, Featherweight

1945

Sept. 22—Frank Flannery, Melbourne....W 4
Sept. 29—Billy Price, Melbourne.....W 6
Oct. 13—Stan Shaw, Melbourne.....KO 4
Oct. 20—Billy Price, Melbourne.....W 6

1946

Aug. 13—George Simmonds, Wembley....W 6
Sept. 9—Tommy Plowright, Derby.....KO 6

1947

Feb. 5—Arthur Gould, Islington.....W 8
Feb. 24—Ronnie Draper, Jersey.....L 8
May 6—Charley Waters, Wembley.....KO 4
July 3—Dennis Earles, London.....KO 3
July 31—Les Braybrook, London.....WF 2
Aug. 26—Johnny Ryan, Wembley.....KO 3
Oct. 1—Jackie Evans, Islington.....KO 6
Nov. 3—Teddy Larken, Leyton.....W 8
Nov. 10—George Thomas, Kentish T'n..W 8
Dec. 8—George Simmons, Leyton .....W 8

1948

Jan. 12—Ron Perry, Leyton.....KO 2
Jan. 28—Sammy Ervin, Croydon.....L 8
Apr. 12—Black Bond, Leyton.....W 8
May 6—Bert Jordan, Liverpool.....L 8
Sept. 22—Morty Kelleher, Bognor.....L 8
Nov. 11—Jock Bonas, Islington .....W 8
Nov. 22—Jackie Turpin, Walworth .....W 8

MICKEY MC ALORAN

Belfast, Ireland, Lightweight

1947

Apr. 12—Jim Coates, Belfast .....W 8
Apr. 26—Jim Coates, Belfast .....KO 7
May 24—Tod White, Belfast .....KO 3
Oct. 6—Ron Sutherland, Belfast .....KO 3
Nov. 22—Con Roche Belfast .....W 8
Dec. 15—Bunty Anderson, Belfast.....KO 4
Dec. 26—Pat Kelly, Belfast.....L 8

1948

Jan. 17—Tommy Miller, Belfast.....W 8
Feb. 28—Jackie Stevens, Belfast .....W 8
Mar. 3—Harry Hughes, Glasgow.....D 8
Mar. 17—Gerry Smyth, Belfast.....L 8
May 8—Darkey Sullivan, Belfast.....W 8
Aug. 21—Billy Crapper, Belfast.....KO 5
Oct. 2—Pat Flynn, Belfast.....KO 3
Nov. 13—Johnny Fox, Belfast .....KO by 1
Dec. 25—Jim Keery, Belfast.....L 10

BOB McARDLE

Barnsley, England, Heavyweight

1946

Sept. 20—Jock Taylor, Watford.....KO by 3
Nov. 22—Ginny Mallinson, Middlesb'gh..D 8
Dec. 10—Dick Gray, Retford.....KO by 6
Dec. 13—Jack Stanley, Middlesbrough..KO 4

1947

Jan. 17—Jack Stanley, Middleb'gh.....KO 3
Jan. 23—Tom North, Newcastel.....KO 3
Feb. 28—Bert Fox, Middelbrough.....KO 3
Apr. 4—Peter McMann, Middleb'gh....KO 5
July 7—Maxwell Ijeh, Normanton....KO 5
July 28—Vic Jones, Normantown....KO by 4
Sept. 16—Vic Jones, Matlock.....KO by 3
Oct. 31—Maxwell Ijeh, Gainsb'gh....KO by 3
Nov. 26—Matt Hardy, Gainsborough ....D 8
Dec. 16—Matt Hardy, Rotherham.....L 8

1948

Apr. 19—Len Bennett, Leyton.....KO by 4
May 31—Tom North, W. Hartlepool..KO by 1
Aug. 31—Matt Hardy, Hanley.....KO by 5
Sept. 25—Tom North, Sunderland.....KO 1
Sept. 27—Gerry McDermott Birm..KO by 2
Oct. 16—Alex Woods, Belfast .....KO by 5
Nov. 6—Sam Edgar, Belfast .....KO by 1
Nov. 29—Tom North, Mid'sbro .....KO by 1
Dec. 17—Matt Hardy, W. Bromwich..KO by 2

FRANK McAVOY

Bristol, Eng'and, Welterweight

1947

July 7—Doug Biggs, Bristol.....KO 1
Aug. 20—Len Dyer, Bristol.....KO by 3
Oct. 28—Nelson Roche, Cheltenham....KO 4

1948

Feb. 9—Maurice Mancini, Bridgwater..W 6
May 24—Eric Price, Weston.....KO 2
June 23—Fred Wheeler, Cheltenham.....W 8
Sept. 27—Len Dyer, Bath.....W 8
Oct. 25—Ron Jones, Weston.....W 8
Dec. 6—Fred Routley, Gloucester.....W 6

JACKIE McCALL

Jarrow, England, Bantamwieght

1945

Sept. 1—Billy Moore, Glasgow.....W 10
Oct 6—Ritchie McCulloch, Glasgow...W 10
Oct. 8—Roy Ball, Wallsall.....W 8
Oct. 13—Jackie Bryce, Glasgow.....W 10
Oct. 25—Bernard Pugh, Liverpool.....W 8
Nov. 3—Andy Quinn, Glasgow.....W 10

1946

Jan. 31—Mickey Colbert, Liverpool.....L 8
July 18—Dicky Grant, Liverpool.....W 6
Aug. 5—Charley Kerr, Sunderland.....L 8
Aug. 13—Jimmy Thompson, Apsley.....KO 5
Aug. 20—Mickey Jones, Southend.....W 8

1947

Mar. 3—Len Coffin, Canning Town.....L 8
July 5—Tommy Whittle, Bedford.....L 8
Aug. 9—Jimmy Thompson, Mansfield..W 8
Oct. 27—Les Johnson, Sheffield.....L 10

1948

Oct. 3—Jimmy Gill, Middlesbrough...L 8
Oct. 27—Billy Worthington, Scunthorpe..W 8
Nov. 18—Danny O'Sullivan, Islington.....KO by 3

JIM McCANN

Belfast, Ireland, Featherweight

1946

Feb. 14—Frank Williams, Liverpool.....KO 6
Apr. 4—Frank Williams, Liverpool..KO by 3
Dec. 21—Jimmy Smith, Belfast.....KO 6

1947

Jan. 6—Paul Dogniaux, Not'gham..KO by 7
Mar. 24—Charley Meikle, Belfast.....KO 6
May 3—Al Gibson, Belfast.....KO 3
May 10—Jack Roberts, Belfast.....KO 2
June 7—Harry Brooks, Belfast.....KO 3
July 11—Frank Williams, Brighton...KO by 3
Aug. 30—Dick Dyer, Belfast.....KO 5
Oct. 22—Jimmy Dunn, Belfast.....KO 4
Nov. 29—Tom Sharkey, Belfast.....KO 2
Dec. 26—Jackie McGouran, Belfast.....W 6

1948

Jan. 24—Harry Brown, Belfast.....KO 4
Feb. 4—Jackie McGouran, Belfast.....KO 5
Feb. 13—Jim Kenny, Falkirk.....L 8
Mar. 1—Tony Lombard, London.....L 6
July 2—Frank Kenny, Airdrie.....KO by 3
Sept. 28—Johnny Cazeau, Belfast.....KO 5

NEIL McCEARN

Glasgow, Scotland, Welterweight

1946

Jan. 17—Billy Barton, Liverpool.....L 10
Mar. 28—Ray Roberts, Liverpool.....KO 3
Oct. 8—Mick Gibbons, Tynemouth KO by 7
Nov. 22—Jake Carr, Middlesbrough.....D 8
Dec. 20—Jake Carr, Middlesbrough....KO 1

1947

Jan. 17—Dick Shields, Blackpool.....WF 7
Feb. 17—Art Elmore, Bedford.....KO by 8
Dec. 15—Jake Carr, Middlesbrough.....D 8

1948

Jan. 1—Les Vaughan, Liverpool.....KO 4
Jan. 28—Joe Cassidy, Dunfermline..KO by 1
Mar. 1—Al Riches, Bedford.....L 8
Mar. 31—Les Vaughan, Slough.....L 8
May 14—Alf Taylor, W. Hartlepool.....W 8
June 7—Jim Wellard, Northampton....WF 5
June 14—Teddy Lee, Leyton.....KO 3
June 21—Jake Carr, W. Hartlepool.....W 8
July 27—Ric Sanders, Birmingham....KO 2
Aug. 12—Jeff Tite, Peterborough.....L 8
Oct. 21—Harry Lazar, Poplar.....L 8
Nov. 1—Chris Adcock, Herne Bay.....W 8
Nov. 18—Charley Roberts, Preston.....KO 1
Nov. 29—Alf Taylor, Middlesbrough...WF 6
Dec. 7—Mickey Duff, West Ham.....W 8
Dec. 20—Les Allen, Northampton...KO by 5

RITCHIE McCULLOCH

Glasgow, Scotland, Bantamweight

1946

Jan. 17—Mickey Colbert, Liverpool.....W 8
Aug. 5—Norman Lewis, Tredegar KO by 9
Aug. 24—Leo Brown, Glasgow.....W 10
Nov. 23—Joe Burke, Glasgow.....KO by 4
Dec. 13—Jackie Mussen, Middlesbrough KO by 6
Dec. 26—Eddie Dumazel, Dundee.....W 8

1947

Mar. 1—Owen Durkins, Glasgow.....W 8
Mar. 8—Pat Cahill, Glasgow.....KO 2
Mar. 11—Bobby McDonald, Glasgow....W 10
Mar. 21—Stan Rowan, Blackpool.....L 10
Apr. 19—Mickey Malone, Glasgow.....W 10
Apr. 26—Willie Myles, Glasgow.....L 10
June 27—Ernie Ormerod, Liverpool.....L 8
Sept. 6—George Parkes, Perth.....W 10
Sept. 20—Pat Cahill, Glasgow.....LF 6
Dec. 15—Jim Campbell, Glasgow.....L 6

1948

Jan. 3—Pat Cahill, Glasgow.....W 6
Jan. 17—Jim Cambell, Glasgow.....L 10
Jan. 26—Ronnie Burr, London.....L 6
Jan. 28—Frank Kenny, Glasgow...KO by 2
May 14—Willie Myles, Aberdeen.....W 6
May 20—Jackie Briers, Glasgow...KO by 4
June 12—Jackie Briers, Glasgow....KO by –
June 16—Pat Cahill, Perth.....L 6
July 15—Eddie Carson, Kirkcaldy.....L 6
Sept. 11—Skeets Gallagher, Glasgow.....L 6
Oct. 9—Vic Herman, Glasgow.....W 6

EDDIE McCULLOUGH

Belfast, Ireland, Bantamweight

1947

Mar. 1—Laurie Morrow, Belfast.....W 8
Apr. 26—Paddy Fegan, Belfast.....KO 6
May 24—Owen Durkins, Belfast.....KO 3
June 7—Billy Wells, Belfast.....W 8
July 25—Tsuneshi Maruo, Belfast.....W 8

1948

Jan. 29—Gus Foran, Liverpool.....WF 2
Feb. 4—Ronnie Draper, Belfast.....L 8
Mar. 17—Billy Tansey, Belfast.....KO 5
Sept. 7—Jimmy Gill, Birmingham.....W 6
Oct. 2—Owen Johnson, Belfast.....L 8

RITCHIE (RICKY) McCULLOUGH

Belfast, Ireland, Lightweight

1947

Jan. 18—Dennis Norton, Belfast.....L 6
Apr. 5—Siki O'Neill, Belfast.....W 8
May 5—Jim Robinson, Belfast.....L 8
June 28—Paddy Trainor, Belfast.....KO by 3
July 26—Paddy Trainor, Belfast.....W 8
Aug. 9—Jackie Millar, Randallstown..KO 6
Sept. 27—Tommy McMendemy, Belfast.....KO by 2

1948

Feb. 26—Tony McTigue, Liverpool.....L 6
May 10—Harry Harris, Oxford.....L 6
May 27—Alf Price, Mile End.....KO 3
June 7—Johnny O'Neill, Mile End.....WF 6
June 17—Mickey Green, Liverpool.....W 6
June 24—Billy Lee, Mile End.....KO 3
Aug. 10—Moss Mancini, Portsmouth.....L 6
Sept. 2—Mickey Green, Liverpool.....W 8
Nov. 4—Billy Dixon, Poplar.....L 6
Nov. 25—Harry Harris, Islington.....KO 2
Dec. 9—George Thresher, Islington....D 8

JOCK McCUSKER

Glasgow, Scotland, Middleweight

1944

Apr. 21—Billy Stevens, Glasgow.....L 10
June 22—Billy Stevens, Glasgow.....L 10

1945

Mar. 15—Bert Gilroy, Glasgow.....L 15
July 13—Jimmy Tiffer, Glasgow.....W 10
Aug. 25—Moss Leen, Glasgow.....W 10
Sept. 9—Johnny Clements, Glasgow.....L 10

1946

July 11—Jackie Forbes, Aberdeen.....L 10
Aug. 17—Hugh Macdonald, Glasgow.....L 10
Sept. 12—Jim Sheppard, Dundee.....L 10
Nov. 23—Arthur Kid Jones, Glasgow....KO 1

1947

Jan. 11—Frankie Martin, Glasgow.....W 10
Mar. 15—Dan Gillespie, Glasgow.....KO 2
Aug. 23—Frank Boylan, Belfast.....L 8
Sept. 10—Jackie Wilson, Belfast.....L 8
Oct. 4—Billy Stevens, Glasgow.....L 10
Oct. 25—Johnny Kelly, Glasgow.....W 10
Nov. 24—Billy Stevens, Largs.....KO 4

Dec. 1—Billy Kelly, Glasgow ..... L 6
Dec. 22—Douglas Brock, Newcastle ..... L 10

1948

Feb. 28—Billy Leabody, Glasgow ..... KO 5
May 1—Jack Brown, Glasgow ..... L 6
May 14—Ian Clark, Aberdeen ..... L 6
Aug. 28—Hugh McDonald, Glasgow ..... L 8
Nov. 16—Dave Furney, Edinburgh ..... L 6
Nov. 26—Billy Kelly, Glasgow ..... D 6

GERRY McDERMOTT

Dublin, Ireland, Heavyweight

1948

Jan. 29—Tommy Smythe, Birmingham ..... KO 2
Feb. 16—Dennis Powell, Leyton ..... KO 1
Mar. 1—Reg Andrews, Leyton ..... L 8
Mar. 8—Al Robinson, Leyton ..... KO by 5
Apr. 20—Jack Kukard, London ..... L 6
July 1—Johnny Barton, Liverpool ..... L 8
July 26—*Nick Fisher, London ..... W 3
July 26—*Bill Brennan, London ..... KO 3
July 26—*Frank Ronan, London ..... L 3
July 31—Tom Reddington, Dublin ..... L 8
Aug. 19—Johnny Barton, Liverpool ..... D 8
Sept. 27—Bob McArdle, Birmingham ..... KO 2
Oct. 18—Reg Andrews, London ..... L 6
Dec. 6—Matt Hardy, London ..... KO 5
*All bouts same night.

AL McEWAN

Australian Lightweight

Born 1926. Started boxing 1944.

1946

June 8—Vin Geddes, Melbourne ..... W 8
June 15—Fred LaRose, Melbourne ..... L 8
July 27—Vin Geddes, Melbourne ..... W 10
Aug. 17—Max Brander, Melbourne ..... W 8
Oct. 12—Jack Bridges, Melbourne ..... KO by 6
Nov. 9—Bill Watson, Melbourne ..... D 8
Dec. 14—Leo Berry, Melbourne ..... L 10

1947

Jan. 11—Vin Geddes, Melbourne ..... W 8
Mar. 1—Limpy Walker, Melbourne ..... W 10
Apr. 18—Limpy Walker, Brisbane ..... KO 9
Sept. 27—Red Lobley, Newcastle ..... W 12

1948

Jan. 3—Bill Foley, Melbourne ..... KO 6
Feb. 9—Eric Macready, Sydney ..... KO 9
Feb. 23—Tommy Watts, Sydney ..... KO by 9
Oct. 9—George Kapeen, Newcastle ..... KO 3

TOBY McGARRY

Australian Lightweight

Started boxing 1943

1947

Jan. 9—Ern Taylor, Leichhardt ..... KO 2
Jan. 11—Young Dawes, Sydney ..... KO 3
Jan. 30—Young Lobbo, Leichhardt ..... KO 1
Mar. 6—Ken Wenman, Leichhardt ..... L 10
Mar. 20—Bob Waters, Leichhardt ..... KO 6
Apr. 5—Sid Fletcher, Leichhardt ..... W 8
May 5—Ron Holland, Sydney ..... KO 8
May 14—Ken Wenman, Sydney ..... L 10
June 21—Laurie Budd, Melbourne ..... KO by 7
July 2—Bill Edwards, Sydney ..... WF 3
July 10—George Beck, Leichhardt ..... KO 4
July 15—Cec Francis, Sydney ..... KO 2
July 28—Keith Robertson, Sydney ..... W 6
Aug. 14—Pat Thorley, Leichhardt ..... D 6
Sept. 17—Bill Walsh, Sydney ..... W 8
Sept. 28—Mick McDonald, Sydney ..... L 8
Oct. 6—Cec Francis, Sydney ..... L 8
Nov. 10—Cec Francis, Sydney ..... W 8

1948

Mar. 8—Darby Brown, Sydney ..... KO by 7
Apr. 12—Nipper O'Brien, Sydney ..... KO by 10
May 3—Charley Ward, Sydney ..... W 10
May 10—Darby Bailey, Sydney ..... KO 7
May 24—Charley Ward, Sydney ..... KO by 4
Sept. 17—Mickey Anelzark, New ..... KO by 7

TONY McGAWAN

Londonderry, Ireland, Featherweight

1945

Jan. 25—Johnny Walker, Liverpool ..... D 8
Feb. 22—Gus Foran, Liverpool ..... L 6
Mar. 22—Eddie Douglas, Liverpool ..... D 8
June 7—Chris Kelly, Liverpool ..... L 8

1946

Sept. 30—Billy Hodgson, Morecambe ..... KO 3
Dec. 26—Billy Hill, Sutton ..... KO 6

1947

Jan. 13—Tommy Sharpe, Retford ..... W 8
Feb. 25—Bill Hill, Sutton ..... D 8
Mar. 31—Tommy Griffiths, Walsall ..... L 8
Apr. 19—Tommy Sharpe, Hanley ..... W 8
May 3—Jackie Ryan, Hanley ..... L 8
May 17—Mick Mullett, Warsop ..... L 6
May 19—Denny Dennis, Birmingham KO by 2
May 26—Bill Slaney, Ilkeston ..... L 6
June 14—Owen Johnson, Warsop ..... D 6
June 30—Frank Williamson, Morecambe L 8
July 17—Dick Hughes, Liverpool ..... D 6
July 21—Billy Hodgson Morecambe ..... L 10
Oct. 4—Billy Wells, Belfast ..... KO by 6
Nov. 25—Don Francis, Londonderry ..... L 8

1948

May 7—Mickey Woods, Romford ..... L 4
June 4—Charley Waters, Romford ..... L 6
June 18—Johnny Sones, Romford ..... W 4
July 2—Owen Johnson, Romford ..... KO by 4
Sept. 4—Vince Lennon, Dunstable ..... L 6

BOBBY McGHEE

Glasgow, Scotland, Bantamweight

1947

Mar. 11—Frank Tierney, Glasgow ..... W 10
June 14—Joe Lynham, Glasgow ..... W 5
Aug. 7—Geoff Smith, Carlisle ..... W 10
Oct. 11—Hugh Woods, Glasgow ..... KO 3
Oct. 18—Joe Boy Collins, Belfast ..... KO by 4
Nov. 10—Owen Durkins, Glasgow ..... D 6
Nov. 24—Paddy Docherty, Largs ..... W 6

1948

Jan. 17—Syd Herman, Glasgow ..... W 6
Feb. 14—Sexton O'Keefe, Glasgow ..... W 6
Apr. 3—Eddie Carson, Glasgow ..... KO by 1
Mar. 31—Pat Cahill, Glasgow ..... KO by 5
May 15—Syd Herman, Glasgow ..... W 4
Nov. 6—Owen Durkins, Glasgow ..... D 4
Nov. 23—Jim Dwyer, Edinburgh ..... KO by 1

JACKIE McGOURAN

Dublin, Ireland, Featherweight

1947

Mar. 15—Harry McAuley, Belfast ..... KO 4
Mar. 29—Paddy Dowdall, Belfast ..... KO by 6
June 21—Eddie Magee, Belfast ..... D 8
Aug. 16—Al Gibson, Belfast ..... W 8
Nov. 1—Dick Dyer, Belfast ..... KO 4
Nov. 8—Billy Donnelly, Belfast ..... W 8
Nov. 22—Harry McAuley, Belfast ..... W 8
Nov. 29—Paddy Kelly, Belfast ..... KO 4
Dec. 15—Bernard Pugh, Belfast ..... W 8
Dec. 26—Jim McCann, Belfast ..... L 6

1948

Jan. 24—Al Harris, Belfast ..... KO 5
Feb. 4—Jim McCann, Belfast ..... KO by 5
May 29—Jim Keery, Belfast ..... KO by 4
July 31—Tommy Burns, Dublin ..... KO 5
Aug. 7—Dave Watson, Belfast ..... D 8
Aug. 28—Harry Fisher, Belfast ..... W 8
Sept. 11—Pat Kelly, Belfast ..... KO by 6

TOMMY McGOVERN

Bermondsey, England, Lightweight

1947

Apr. 29—Ben Melendez, Long Isl. City ..... W 6
May 8—Charlie Harris, N. Y. C. ..... W 6
May 20—Joey Poccia, Long Island City ..... W 6
June 17—Zack Taylor, N. Y. C. ..... W 6
June 25—Eldred Williams, Jamaica ..... KO 3
July 11—Don Murray, N. Y. C. ..... W 6
July 23—Clyde English, Jamaica ..... W 8
Aug. 13—Joe Murray, Jamaica ..... W 8
Aug. 25—Phil Terranova, Brooklyn ..... L 10
Sept. 22—Jimmy Warren, Long Isl. City L 8
Oct. 14—Jimmy Warren, Long Isl. City W 8
Nov. 4—Pete Manchio, N. Y. C. ..... W 8
Nov. 18—Tony LaBua, Jamaica ..... W 8
Dec. 1—Arthur King, Toronto ..... L 8
Dec. 19—Richie Shinn, N. Y. C. ..... L 8

1948

Mar. 25—Billy Barton, London ..... W 8
Apr. 12—Johnny Fitzpatrick, Sthwark ..... KO 6
Apr. 16—Ben Duffy, Manchester ..... L 10
May 17—Claude Dennington, Portsm'th ..... L 8

Aug. 10—George Daly, Selhurst Park---W 8
Sept. 2—Maurice Jones, Liverpool ----KO 10
Nov. 8—Freddie Smith, London ---------W 8
Nov. 30—Tommy Barton, Walworth ----KO 2

JOHNNY McGOWAN

Wakefield, England, Middleweight

1948

Mar. 15—Doug Myers, Leeds----------KO 1
Apr. 26—Derek Barlow, Leeds----------KO 1
May 31—Jackie Jones, W. Hartlepool-----L 8
Aug. 30—Doug Radford, Normanton----KO 4
Sept. 13—Tommy Caswell, Normanton--LF 1
Sept. 28—Sammy Wilde, Hanley----------W 8
Oct. 25—Tommy Whelan, Leeds--------KO 6

ROY McGREGOR

Glasgow, Scotland, Lightweight

1947

Jan. 1—Billy Walker, Glasgow---------L 6
Jan. 11—Harry Smith, Glasgow---------KO 2
Feb. 1—Billy Hughes, Glasgow---------KO 2
Feb. 16—Hal Crosbie, Glasgow---------WF 10
Mar. 8—George Dugan, Glasgow--------D 10
Mar. 29—Dan McGoldrick, Glasgow-----W 6
Apr. 13—George Dugan, Glasgow--------D 6
June 19—Jim Kenny, Glasgow--------KO by 3
July 1—Pat Cahill, Glasgow----------KO 6
July 24—George Lang, Dunoon----------W 8
July 22—Chris Dillon, Aberdeen---------L 8
Aug. 23—Jackie Holland, Belfast--------L 8
Sept. 1—Frank McFarlane, Glasgow----W 10
Sept. 27—Dave Watson, Belfast ---------W 8
Oct. 11—Paddy Dowdall, Belfast---------L 8
Dec. 6—Dave Watson, Belfast ----------W 8

1948

Jan. 17—Sean Phillips, Belfast--------KO 5
Jan. 28—Jimmy Dunn, Glasgow ---------L 6
May 19—George Stewart, Glasgow ------L 6
June 19—Jim McCutcheon, Glasgow------W 6
July 9—Billy Worthingham, Airdrie----W 6
Aug. 14—Siki O'Neill, Glasgow----------W 6
Sept. 11—Charley Meikle, Belfast--------L 8

DANNY McKAY

Edinburgh, Scotland, Welterweight

1947

Jan. 9—George Dorsett, Edinburgh----KO 2
Jan. 30—Gwyn Williams, Leith------KO by 6
Feb. 26—Frank Narro, Glasgow---------L 8
May 10—Ronnie Hill, Glasgow----------KO 4
May 29—Johnny Mack, Carlisle---------KO 10
June 7—Joe Cassidy, Glasgow----------L 10
Aug. 9—Billy Hill, Glasgow-----------KO 1
Aug. 9—Johnny McLaren, Glasgow-----L 6

1948

June 2—Paddy Bonar, Glasgow--------KO 2
July 15—Freddie Wilkes, Liverpool----KO 3
July 29—Bob Burniston, Liverpool--KO by 6
Sept. 20—Les Allen, Northampton--------W 8
Oct. 21—Frank Duffy, Liverpool --------KO 6
Nov. 29—Les Allen, Northampton -------D 8
Dec. 6—Jake Carr, Middlesbrough ----NC 4

MICKEY McKAY

South African Bantamweight

1945

—Jackie Fields, Adelaide--------KO 4
Aug. 11—Ginger Robinson, Adelaide------L 8
Sept. 15—Ginger Robinson, Adelaide----W 15
Oct. 6—Reg Lawton, Adelaide---------KO 5
—Ginger Robinson, Adelaide-----L 12
—Jackie Fields, Adelaide-------KO 8

1946

Feb. 8—Mickey Hill, Brisbane----------W 12
Apr. 12—Mickey Hill, Brisbane---------W 12
June 1—Ron Brain, Melbourne----------W 12
July 6—Tiger Aman, Melbourne---------W 12
July 27—Mickey Francis, Melbourne-----W 12
Sept. 27—Don Britton, Perth-----------W 12
Nov. 1—Stan Mott, Perth---------------W 12
—Tiger Aman, Singapore----------L 10
—Kid Pancho, Singapore----------L 10
—Golden Boy, Singapore--------WF 6

1947

Jan. 11—Jimmy Webster, Johannesburg W 6
Apr. 28—Herby Andre, Johannesburg----W 4
June 5—Nick Swart, Vereeniging-------W 8
June 6—Nick Swart, Johannesburg------W 8
June 30—Johnny Holt, Johannesburg-----W 6
July 31—Nick Swart, Durban-----------W 8
Sept. 18—Tony Lombard, Durban---------L 6
Oct. 11—Jimmy Webster, Johannesburg W 6
Oct. 30—Tony Lombard, Johannesburg--L 6

1948

Mar. 4—Gus Foran, Liverpool----------W 10
Apr. 5—Ronnie Draper, London----KO by 5
June 11—Luis Romero, Barcelona--------L 10
June 23—Luis Romero, Barcelona--------L 10
July 19—Ronnie Draper, Southampton---L 8
Aug. 26—Kid Tanner, Liverpool----------L 10
Sept. 2—Jackie Bryce, Glasgow----------L 8
Nov. 30—Mickey Jones, West Ham ------W 8
Dec. 6—Norman Lewis, Nottingham ----L 8

DAVE McLAREN

Comrie, Scotland, Welterweight

1948

Mar. 25—Billy Black, Glasgow---------KO 1
Mar. 27—Billy Sheldon, Glasgow--------LF 1
Apr. 3—Sammy Welsh, Glasgow---KO by 2
June 12—John. Robertson, Glasgow-KO by 3
June 16—Pat Kelly, Perth----------------L 6
July 14—Billy Middleton, Perth--------KO 4
Aug. 7—Johnny McLaren, Glasgow----KO 3
Aug. 14—Bobby Brown, Glasgow------KO 4
Aug. 21—Tom Logie, Glasgow----------W 6
Sept. 18—Jack Brown, Glasgow----------L 6
Oct. 9—Mickey Talbot, Belfast----KO by 4
Oct. 21—Billy Andrews, Perth----------L 6
Oct. 28—Tony Reilly, Dundee----------KO 1
Oct. 30—Gerry McCready, Belfast------W 8
Nov. 6—Jack Brown, Glasgow----------W 8
Nov. 9—Jim McLean, Edinburgh--------L 6
Nov. 20—Les Berry, Glasgow-----------L 8
Nov. 23—Chad Savoury, Edinburgh -----L 6
Nov. 24—Benny Brown, Perth ----------L 6
Nov. 27—Mickey Talbot, Belfast --------L 8
Dec. 8—Billy Andrews, Dundee---------L 6

JOHNNY McLAREN

Hamilton, Scotland, Welterweight

1947

Jan. 4—Jim Scott, Glasgow-----------KO 1
Mar. 1—Bob McLuckie, Glasgow ------W 10
Mar. 15—Billy Ross, Glasgow ----------W 10
May 31—Jim McLean, Glasgow ----------L 10
June 28—Ray Doyle, Glasgow-----------W 10
Aug. 9—Danny McKay, Glasgow--------W 6
Aug. 16—Jim McLean, Glasgow---------W 10
Aug. 22—Tommy Cottnan, Paisley-------W 8
Sept. 14—Jeff Burgess, Glasgow--------KO 2
Nov. 22—Ken Curvis, W. Bromwich------L 8
Dec. 15—Sammy Sullivan, Manchester ----------KO by 2
Dec. 27—Danny Cunningham, Glasgow--W 10

1948

June 11—Billy Kelly, Blantyre----------L 6
July 2—Peter Morgan, Airdrie--------KO 1
Aug. 7—Dave McLaren, Glasgow---KO by 3

JIM McLEAN

Edinburgh, Scotland, Welterweight

1946

Jan. 25—Harry Allenson, Blackpool----KO 4
Jan. 31—Freddie Wilks, Liverpool--------W 6
Oct. 10—Billy Armstrong, Leith---------W 8

1947

Jan. 18—Billy Hill, Glasgow-----------KO 9
May 31—Johnny McLaren, Glasgow----W 10
June 14—Billy Hill, Glasgow-----------W 10
June 21—Johnny Pitt, Glasgow------KO by 3
Aug. 7—Danny Cunningham, K'kcaldy-W 6
Aug. 16—Johnny McLaren, Glasgow------L 10
Sept. 26—Danny Cunningham, Aberdeen-W 10
Nov. 24—Billy Ross, Glasgow----------KO 2
Dec. 20—Johnny Robertson, Glasgow----W 8
Dec. 24—Jeff Burgess, Edinburgh-------KO 4

1948

Jan. 17—Johnny Robertson, Glasgow----W 6
Jan. 30—Chad Savoury, Edinburgh-----W 8
Feb. 11—Joe Baillie, Glasgow ------KO by 8
June 11—Billy Rcss, Aberdeen----------WF 4
July 21—Zack Spooner, Aberdeen-----KO 3
Nov. 9—Dave McLaren, Edinburgh ----W 6

HARRY McMURDIE

Hendon, England, Lightweight

Born, Dec. 24, 1925.

1947

Mar. 12—Tony Brazil, Newbury.....W 8
Mar. 29—Harry Curley, Canterbury.....W 6
Apr. 2—Billy Groom, Islington.....KO 1
May 6—Ray Edwards, Wembley.....KO 2
May 9—Tony Brazil, Hove.....D 8
May 27—Jimmy Shoord, London.....KO 5
June 6—Tony Brazil, Hove.....KO 6
June 9—Harry Sargent, Wembley.....KO 5
June 17—Billy Lee, Willesden.....KO 7
July 10—Benny Richards, London.....W 6
Aug. 26—Benny Richards, Wembley.....W 6
Oct. 16—Dick Levers, Cambridge.....KO 4
Nov. 7—Eddie Oliver, Plumstead.....KO 7
Dec. 17—Darkie Sullivan, Cambridge...KO 6

1948

Feb. 2—Joe Flanagan, Kentish Town...W 8
Feb. 4—Gerry Smyth, Belfast.....L 8
Mar. 1—Ken Seeley, London.....KO 2
Apr. 5—Jackie Solomon, London.....L 8
May 27—Johnny Russell, Mile End..KO by 4
June 23—Hal Bagwell, Cheltenham.....L 8
Sept. 7—Maurice Mancini, Birmingham..W 6
Sept. 27—Reg Quinlan, Cheltenham..KO by 5
Nov. 1—Billy Jones, Herne Bay ..KO by 3

PAT McNALLY

Belfast, Ireland, Flyweight

1947

Apr. 17—Mickey McLaughlin, Belfast...W 8
May 1—Pat Hardy, Belfast.....W 8
Oct. 16—Ike Weir, Belfast.....W 8
Nov. 13—Eric White, Belfast .....KO 5
Dec. 8—Peter Keenan, Paisley.....KO by 2
Dec. 18—Eddie Fitzsimmons, Belfast....W 8

MIKE McTIGUE

Irish Welterweight

1946

Sept. 2—Paddy Roche, Weston-Super-Mare .....L 8
Sept. 9—Billy Edwards, Malvern.....W 8
Sept. 30—Billy Wagner, Stroud.....D 8
Nov. 25—Billy Wagner, Cirencester....KO 9

1947

July 12—Charley Ellis, Stratford.....KO 3

1948

Sept. 9—Bobby Fordham, Mile End....WF 3
Sept. 28—Ivor Thomas, Bournemouth....L 8
Oct. 12—Jimmy Brunt, Watford.....W 8
Oct. 18—Ivor Thomas, Luton.....W 8
Nov. 1—Ivor Thomas, Cirencester.....D 8
Nov. 4—Tony Byrne, Poplar .....KO 3
Nov. 22—George Hames, Bedford .....KO 7
Dec. 2—Rees Moore, Luton .....KO 6

TONY McTIGUE

Wigan, England, Lightweight

1947

June 12—Larry Benson, Liverpool.....KO 1
Aug. 16—Joe Simcock, Hanley.....D 6
Oct. 20—Wally Gregson, Wigan.....D 8
Nov. 4—Jeff Wells, Warrington.....KO 2

1948

Jan. 28—Johnny Collins, Blackburn....KO 2
Feb. 6—Johnny Cross, Blackpool.....D 6
Feb. 13—Johnny Cross, Blackpool.....W 6
Feb. 24—Johnny Cross, Preston.....W 6
Feb. 26—Ritchie McCulloch, Liverpool..W 6
Mar. 5—Johnny McDermott, Blackp'l..KO 1
Mar. 10—Len Wiseman, Whitehaven.....L 8
Mar. 23—Roy Sharples, Preston.....KO 1
Apr. 22—Johnny Cross, Liverpool.....W 6
May 13—Billy MacDonald, Liverpool....L 8
July 21—Don Cameron, Aberdeen.....L 8
Aug. 5—Roy Sharples, Liverpool.....L 6
Aug. 26—Ted Ansell, Liverpool.....W 6
Oct. 7—Johnny Flanagan, Liverpool..LF 2
Oct. 25—Jim Trotter, Middlesbrough....L 6
Nov. 8—Fred Evans, Gloucester.....W 6
Nov. 22—Dave Parker, Middlesbrough...L 6

BILLY McDONALD

Liverpool, England, Lightweight

1947

Oct. 23—Johnny McDermott, Liverp'l..KO 2

1948

Jan. 16—Johnny McDermott, Blackpl..KO 4
Feb. 20—Johnny Walsh, Blackpool....KO 6
Feb. 27—Mickey Green, Blackpool.....L 6
Mar. 10—Mickey Green, Whitehaven...KO 2
Mar. 25—Billy Price, Liverpool.....KO 3
Apr. 1—Billy Kane, Liverpool.....KO 6
Apr. 26—Hugh Smith, Newcastle.....W 8
May 13—Tony McTigue, Liverpool.....W 8
May 27—Joe Flannagan, Liverpool....KO 2
June 2—Don Cameron, Glasgow.....W 8
July 1—Billy Barton, Liverpool.....W 6
Aug. 26—Fanie Bushney, Liverpool....KO 4
Sept. 30—Fanie Bushney, Liverpool....KO 2
Nov. 4—Hugh Smith, Liverpool.....W 10
Dec. 1—Johnny Smith, Glasgow....KO by 2
Dec. 9—Maurice Mancini, Liverpool....W 10

JEAN MACHTELINCK

Belgian Featherweight

Born, Marchienne, Belgium, April 19, 1922. Started boxing 1942.

1946

Jan. 22—Toporek, Charleroi .....W 6
Mar. 16—Shumech, Marchienne.....W 6
Mar. 26—A. Vanclaire, La Louviere.....W 8
Apr. 9—Paul Guillaume, Charleroi.....W 6
Apr. 17—Henry, Verviers.....W 8
Apr. 30—Albert Sinte, Namur.....W 8
May 21—Ray Fonteix, Charleroi.....W 8
Sept. 3—Henry Engis.....KO 3
Oct. 1—Hody, Marchienne.....D 8
Dec. 17—Jean Cremers, Charleroi.....W 8

1947

Jan. 8—C. Schnedewint, Brussels.....W 8
Mar. 14—Hody, Charleroi .....W 8
Mar. 21—Jean Cremers, Turnhout.....L 8
June 9—Ronnie Clayton, Manchester...D 10
June 19—Bert Jackson, Liverpool.....L 10
July 6—Orelio Sparvoli, Tournai.....W 8
July 17—Ronnie Clayton, Liverpool.....D 10
Aug. 8—Johnny Cusick, Manchester....W 10
Nov. 19—Jean Cremers, Brussels .....KO 6
(Belgian featherweight title)

1948

Jan. 13—C. Schnedewint, Charleroi ..KO 3
Jan. 22—Alex Sinnaeve, Gand .....L 10
Mar. 2—Gust Laurent, Charleroi .....D 12
(Belgian featherweight title)
June 12—Robert Rose, Verviers .....W 10
July 25—Jo Cornelis, Spa .....L 10
July 27—Jackie Paterson, Birmingham..KO 4
Aug. 9—Tommy Burns, W. Hartlepool..L 8
Oct. 1—Ronnie Clayton, Manchester...W 10
Nov. 20—Ray Famechon, Charleroi .....L 15
(European featherweight title)

TOMMY MADINE

Belfast, Ireland, Bantamweight

1939

Feb. 21—Pat O'Donnell, Belfast.....KO 2
Mar. 3—Tommy Ryan, Belfast.....KO 3
Mar. 6—Patsy Coleman, Belfast.....W 3
Mar. 27—Hugh McGrillen, Belfast.....W 3
Apr. 13—Midge Walker, Belfast.....W 3
May 6—Jackie Graham, Belfast.....KO by 2

1940

Jan. 31—Jim Doran, Belfast.....L 8
Feb. 7—Jim McConville, Belfast.....KO 3
Feb. 17—Johnny Cosgrove, Belfast.....W 6
May 26—Billy Donnelly, Belfast.....W 4
Nov. 23—Johnny Quinn, Belfast.....W 8
Dec. 4—Norman Rogers, Belfast.....W 6

1941

Mar. 22—Tommy Taylor, Belfast.....L 6

1942-1944

Inactive.

1945

Mar. 15—Harry Rodgers, Belfast.....KO 7
May 24—Joe Curran, Liverpool.....KO by 8
Oct. 30—Jimmy Webster, London.....W 6

1946

Jan. 22—Tim Mahoney, London.....L 4
Feb. 18—Cliff Anderson, Blackpool KO by 7
Feb. 28—Cliff Anderson, Marleybone.....L 8
July 12—Joe Collins, Dublin.....L 10
Aug. 29—Stan Rowan, Liverpool ....KO by 7
Dec. 16—Norman Lewis, Belfast....KO by 9

1947

Jan. 6—Peter Kane, Nottingham...KO by 4
Feb. 22—Tommy Burns, Belfast.....L 8
Mar. 24—Max Brady, Belfast.....W 15
(Northern Ireland bantam title)
May 5—Eddie Bunty Doran, Belfast KO by 4
(Northern Ireland bantam title)
May 16—Jimmy Webster, Dagenham KO by 1
Aug. 16—Owen Durkins, Belfast.....KO 4
Oct. 4—Johnny McGoldrick, Belfast...KO 1
Oct. 18—Sean Kiernan, Belfast.....KO 7
Nov. 29—Jim Regan, Belfast .....KO 7
Dec. 1—Charley Kerr, Glasgow .....L 8

1948

Jan. 26—Jackie Turpin, Coventry.....L 8
Jan. 31—Ted Ainsworth, Belfast.....KO 1
May 15—Max Brady, Belfast.....KO 5
Aug. 12—Danny O'Sullivan, Peterboro .....KO by 3
Oct. 9—Owen Johnson, Belfast .....D 8

MICKEY MALONE

Dundee, Scotland, Lightweight

1946

July 22—Jack Lee, W. Hartlepool.....W 8
Sept. 6—Tommy Burns, Middlesborough L 10
Oct. 11—Tod Whyte, Kirkaldy.....W 8
Dec. 23—Reg James, Kirkcaldy.....KO 3

1947

Feb. 8—Jackie Robertson, Glasgow...D 8
Mar. 4—Barney McVeigh, Glasgow...KO 6
Apr. 19—Ritchie McCullough, Glasgow...L 10
May 19—Joe Kay, W. Hartlepool.....KO 2
June 16—Tommy Burns, W. Hartlepool...L 8
July 3—Tommy Bailey, Liverpool.....L 8
Sept. 27—Billy Whitelaw, Glasgow ...KO 7
Oct. 11—George Cameron, Glasgow ...KO 5
Nov. 10—Willie Devaney, Glasgow .....D 6
Nov. 12—Norrie O'Brien, Dundee .....L 8
Dec. 6—Johnny Duncan, Glasgow .....W 8

1948

Jan. 1—Norrie O'Brien, Dundee.....L 6
Jan. 24—Jackie Robertson, Glasgow...KO 7
Feb. 7—Tommy Miller, Glasgow.....L 6
Oct. 28—Doug Myles, Dundee .....KO 2

MAURICE MANCINI

Coventry, England, Welterweight

1948

Jan. 5—Roy Berry, Derby .....KO 3
Jan. 23—Vince Breakell, Blackpool ...W 6
Feb. 9—Frank McAvoy, Bridgwater ...L 6
Mar. 15—Fred Archer, Derby .....KO 1
Mar. 29—Sandy Barker, Northampton .KO 1
Apr. 19—Len Dyer, Slough .....W 8
Apr. 30—Bob Barlow, Buxton .....KO 3
May 24—George Barker, Kettering ...KO 3
May 31—Darkie Sulivan, Bedford .....W 8
July 12—George Harison, Aylesbury ...KO 2
Aug. 10—Ritchie McCulloch, P'tsmouth..W 6
Sept. 7—Harry McMurdie, Birmingham .L 6
Sept. 27—Stan Parker, Birmingham ...KO 3
Oct. 25—Mick Coughlin, Birmingham..KO 7
Oct. 27—Hyman Williams, High Wycombe .....KO by 4
Nov. 15—Lew Turner, Tipton .....KO 4
Nov. 19—Jackie Evans, W. Bromwich...W 8
Nov. 22—Bob Anderson, Birmingham ...W 8
Dec 9—Billy McDonald, Liverpool.....L 10

DOUG MANSFIELD

Derby, England, Light Heavyweight

1947

Jan. 13—Dave Green, Derby.....KO 3
Feb. 10—Bert Ingram, Darlington.....D 8
Mar. 17—Johnny Waters, Malvern.....KO 2
Mar. 31—Doug Radford, Derby .....D 6
May 1—Bill Matthews, Matlock.....KO 2
June 10—Vic Brooks, Gr. Yarmouth.....D 8
Sept. 29—Pat Rowlands, Coalville .....L 8
Oct. 6—Kid Correia, Malvern .....W 6
Nov. 17—Jack Page, Derby .....W 8
Dec. 1—Tom Harlow, Derby .....W 6
Dec. 13—Tommy Harlow, Warsop .....D 6

1948

Mar. 22—Billy Middleton, Chesterfield..W 6
July 3—Dave Davis, Ryhope.....D 6
July 19—George Hayes, Normanton.....W 4
July 26—Dave Davis, Sunderland.....L 8
Sept. 19—Paddy Slavin, Belfast.....KO by 2
Oct. 8—Charel Baert, Houghton .....W 8
Oct. 25—Ron Fitch, Northampton .....W 6
Oct. 30—Dave Davis, Sunderland .....L 8
Nov. 5—Jack Stanley, Hetton .....KO 4
Nov. 15—Jim Cannister, Birmingham....W 8
Dec. 14—Ken Lobban, Kidderminster....D 6

KID MARCEL

(Marcel Bouazziz)

French-Algerian Lightweight

Born in Oran, Algeria, Dec. 25, 1916. Started boxing 1932.

1945

Feb. 18—E. Marchand, Paris.....KO 6
Mar. 4—Crion, Marseilles.....W 10
Apr. 8—Mastrantuano, Marseilles.....L 12
Nov. 9—Jean Walzack, Paris.....L 10
Dec. 30—O. LeNoir, Paris.....D 10

1946

Feb. 3—Gus Degouve, Paris.....W 10
Feb. 21—Willie Wimms, Gand.....KO 7
Mar. 10—Robert Villemain, Paris.....L 10
Mar. 26—Cyrille Delannoit, Anvers.....L 10
May 1—Jean Wanes, Rouen.....W 10
May 18—G. Schiltz, Luxemburg.....W 10
June 8—Michel Freire, Oran.....W 10
July 10—Ginger Stewart, Glasgow.....L 10
Nov. 26—Ali Belaid, Paris.....W 10
Dec. 10—Jean Wanes, Paris.....KO 5

1947

Jan. 14—L. Caboche, Paris.....W 10
Feb. 11—M. Cieutat, Paris.....KO 6
Mar. 11—Arthur Danahar, London.....L 8
Apr. 10—L. Caboche, Paris.....W 10
June 1—Robert Villemain, Marseilles...L 15
(French welterweight title)
Aug. 31—Michel Palmero, Naples.....L 10
Sept. 7—Luigi Valentini, Naples .....L 8
Oct. 2—Berry Wright, Paris .....W 10
Oct. 23—Tony Toniolo, Paris .....W 10
Nov. 3—Eddie Thomas, London....KO by 4
Dec. 16—Gaston Chambraud, Paris .....D 10

1948

Feb. 1—Georges Schiltz, Luxemburg....W 10
Mar. 7—Gilbert Stock, Paris .....W 10
June 5—Pierre LeMentec, Quimper ....W 10
July 18—Omar le Noir, LeMans .....W 10

JACK MARR

Australian Light Heavyweight

Born, Melbourne, Vic., March 16, 1925.

1941

Aug. 30—Frank Curtis, Melbourne.....W 3
Sept. 20—Wally Veitch, Melbourne.....D 3
Oct. 4—Les Dowell, Melbourne.....W 3
Oct. 11—Wal Vistah, Melbourne.....D 3

1942

Jan. 17—Billy Ward, Melbourne.....D 4
Feb. 7—Wal Vistah, Melbourne.....W 4
Feb. 21—Wal Veitch, Melbourne.....L 4
Feb. 28—Dave Dunlop, Melbourne.....L 4
Apr. 11—Terry Garabedian, Melbourne...L 4
May 2—Wal Veitch, Melbourne.....W 4
May 23—Dave Graham, Melbourne.....W 4
June 20—Lee Orey, Melbourne.....L 8
July 4—Reno Devalle, Melbourne.....KO 4
Sept. 5—Ron Stoner, Melbourne.....W 10
Sept. 19—Pat O'Shea, Melbourne.....W 10

1943

Mar. 5—Reg Earle, Melbourne.....KO 10
Mar. 27—Billy Ward, Melbourne.....KO 6
May 1—Vern Heinrich, Melbourne.....W 8
Sept. 4—Billy Wiseman, Melbourne....KO 6
Sept. 11—Reg Earle, Melbourne.....KO 7
Oct. 2—Max Cameron, Sydney.....L 12
Oct. 23—Max Cameron, Sydney.....L 12
Nov. 6—Reg Layton, Melbourne.....L 10

1944

July 29—Jack Young, Adelaide.....L 15
Aug. 5—Ron Walsh, Melbourne.....W 10
Aug. 19—Young Milo, Melbourne.....L 10
Sept. 2—Lou Hillier, Melbourne.....W 12
Nov. 18—Dave Sands, Newcastle.....W 12
Dec. 2—Ern Clingan, Sydney.....L 12
Dec. 16—Dave Sands, Newcastle.....L 12

1945

Feb. 3—Joe Delaney, Melbourne.....W 12
Apr. 27—Ross Pippet, Brisbane.....W 12
May 26—Alf Gallagher, Sydney.....W 12

June 16—Norm Harvey, Melbourne.....W 12
Aug. 4—Ern Clingan, Sydney.....W 12
Sept. 8—Ern Clingan, Melbourne.....L 12
Oct. 8—Alf Gallagher, Sydney.....W 12

1946

Jan. 5—Alabama Kid, Melbourne.....W 12
Apr. 6—Doug Brown, Melbourne.....L 12
Oct. 12—Alf Gallagher, Sydney.....L 10
Nov. 23—Dave Sands, Melbourne.....D 12

1947

Feb. 8—George Allen, Melbourne...KO by 8
June 14—Jack Wilson, Melbourne.....W 12
July 12—Cec Hodges, Melbourne.....KO 11
Aug. 20—Alabama Kid, Adelaide...KO by 1
Oct. 25—Colin Honey, Mataura, N. Z....KO 1
Nov. 15—Cliff Hanham, Mataura, N. Z...W 10

1948

Jan. 22—Doug Rollinson, Petone, N. Z...D 12
Mar. 27—Dave Sands, Wellington.....L 10
Apr. 19—Dave Sands, Wellington.....NC 7
May 8—Roy Stevens, Mataura.....L 12
June 28—Darcy Hoffman, Auckland.....W 10
July 12—Roy Stevens, Auckland.....W 10
Aug. 11—Darcy Hoffman, Auckland....KO 7
Oct. 18—Roy Stevens, Wellington.....W 10
Oct. 30—Doug Rollinson, Otahuhu.....L 10

ALF MARSH

York, England, Welterweight

1946

Aug. 27—Frank Baldwin, London.....W 8

1947

Jan. 9—Dave Penfield, Rochester.....D 10
Feb. 19—Pat Cubis, Islington.....WF 3
Feb. 21—Jim McLevy, Middlesbrough...KO 8
Mar. 18—Tony Tofield, West Ham...KO by 4
Apr. 2—Willis Phillips, Harrogate.....KO 3
May 8—Teddy Lee, London.....KO by 5
May 16—Tony Tofield, Dagenham...KO by 3
May 22—Tommy Shilton, London.....W 6
June 30—Ray Doyle, W. Hartlepool.....KO 4
July 31—Tommy Shilton, London.....W 6
Oct. 6—Geoff Turp, Derby.....W 8
Oct. 21—Alf Taylor, Warrington.....KO 8
Dec. 18—Alf Danahar, Liverpool...KO by 7

1948

Feb. 5—Cyril Wills, Chester.....KO 3
Mar. 15—Charley Roberts, Leeds.....L 8
Apr. 26—Jack Humphries, Leeds....KO by 3
June 12—Ginger Roberts, Sunderland.....L 8
June 28—Jim Prior, W. Hartlepool.....W 6
July 17—Danny Cunningham, Sunderland.....W 8
Aug. 9—Rugger North, W. Hartlepool..KO 4
Sept 10—Jake Carr, W. Hartlepool.....D 8
Oct. 11—Jake Carr, Middlesbrough.....L 8
Oct. 25—Jack Humphries, Leeds.....WF 1

JACKIE MARSHALL

Glasgow, Scotland, Lightweight

1947

Jan. 1—Norrie O'Brien, Glasgow.....KO 5
Jan. 30—Norrie O'Brien, Leith.....KO 4
Feb. 26—Archie Vickers, Glasgow.....KO 4
Apr. 17—Tommy Williamson, Glasgow...KO 1
May 3—George Ward, Glasgow.....KO 2
May 15—Jim Hargie, Glasgow.....KO 6
May 24—Willie Devanney, Glasgow.....KO 5
July 2—Darkie Sullivan, Kirkcaldy.....W 8
July 16—Jack Harding, Glasgow.....KO 4
Sept. 30—Harry Hughes, Kirkcaldy.....D 8
Oct. 18—Willie Devaney, Glasgow.....WF 7
Oct. 29—Patsy Kelly, Glasgow.....W 8
Nov. 19—Jim O'Brien, Glasgow.....W 8

1948

Mar. 17—Chris Jenkins, Glasgow.....W 6
Apr. 17—Ginger Roberts, Glasgow.....L 8
May 5—Billy Gunn, Glasgow.....W 6
May 15—Sammy Welsh, Glasgow.....KO 3
May 29—Tom McGoldrick, Glasgow.....W 8
June 25—Fanie Bushney, Coatbridge...KO 5
July 9—Mickey O'Neill, Airdrie.....W 8
Sept. 2—Johnny Smith, Glasgow.....W 8
Oct. 27—Paddy Dowdall, Glasgow.....W 8
Nov. 16—Don Cameron, Edinburgh.....W 8
Nov. 22—Chris Jenkins, Smethwick.....W 8
Dec. 7—Johnny Fitzpatrick, Edinburgh..W 8

AL MARSON

Stepney, England, Light Heavyweight
Born, Poplar, April 23, 1917.

1938

Knockout: Len Webb, 2; Andy Anderson, 3; Bill Blyth, 3. Won: Johnny Bartlette, 10; Jackie Stayton, 10.
Oct. 31—Harry Brazier, Holborn.....W 8

1939

Jan. 8—Pat O'Hara, Holborn.....KO 7
Jan. 19—Jim Trainer, ast Ham.....KO 3
Jan. 29—Jack Daly, Blackfriar's.....KO 6
Jan. 30—Albert Johnson, Mitcham....KO 4
Mar. 10—Andy Robinson, Hackney.....W 6
No record of fights in 1940 available

1941

—Eddie Maguire, Stoke Newingt..W 8
—Jack Hyams, Marleybone.....L 8

1942

Mar. 1—Tom Curran, Stoke Newingt..KO 5
Mar. 22—George Muir, Stoke Newington.....KO by 2
Apr. 19—Charlie Bundy, Stoke Newingt..W 8
Sept. 28—Ginger Sadd, Oxford.....D 10
Oct. 24—Glen Moody, Cardiff.....L 10

1944

June 7—Ernie Woodman, Hammersm...W 6

1945

Jan. 9—Jim Herlihy, Willenhall.....W 8
Feb. 8—Len Bennett, Marylebone.....L 8
July 3—Mark Hart, London.....L 6
July 24—Mark Hart, London.....W 8
Aug. 8—Lucien Courtois, H. Wycombe..W 8
Aug. 14—Len Bennett, London.....KO by 2
Sept. 28—Ernie Woodman, Brighton.....W 6

1946

Feb. 20—Ernie Woodman, Greenwich...D 8
Mar. 4—Taffy Woods, Rochester.....W 8
Mar. 18—Len Bennett, Plumstead.....W 8
Apr. 13—Charlie Collett, Maidstone KO by 5
Apr. 23—Jack Smith, Watford.....D 8
May 6—Len Bennett, Oxford.....L 8
June 3—Jack Smith, Malvern.....L 8
June 30—Bert Brown, London.....KO 1
July 7—Fred Clarke, London.....KO 2
Aug. 4—Jack Crosby, London.....W 8
Aug. 13—Jack Crosby, London.....W 8
Aug. 27—Ernie Woodman, London.....W 8
Sept. 30—Harold Kid, Canning Town...KO 6
Oct. 1—Harold Anthony, London.....KO 6
Oct. 27—Joe Quigley, London.....KO 1

1947

Jan. 29—Bert Gilroy, Dundee.....KO by 2
Feb. 17—Jack Crosby, Canning Town...W 8
May 15—Harry O'Grady, London.....KO 4
May 22—Frank Hough, London.....KO 7
June 26—Tommy Smyth, London.....WF 7
Sept. 10—Jock Taylor, London.....D 8
Oct. 28—Reg Spring, Watford.....W 10
Nov. 14—Bob Scully, Plumstead.....W 8
Nov. 28—Albert Finch, Plumstead.....L 8

1948

Feb. 16—George Barratt, Plumstead....KO 4
Mar. 1—Jock Taylor, Plumstead.....W 12
Aug. 12—Gene Fowler, Tilbury.....KO by 6
Sept. 16—Reg Spring, Mile End.....W 8

THEO MEDINA

French Bantamweight Champion
Born, June 24, 1918, Sainte Parizet le Chatel

1938

Apr. 4—Crochard, Paris.....L 10
May 7—Duhamel, Paris.....W 8
May 18—Nialon, Paris.....W 10
May 28—L. Famechon, Paris.....KO 8
July 3—Rene Fontaine, Paris.....KO 6
July 17—Brenner, Paris.....W 10
July 24—Strohmenger, Paris.....W 10
Oct. 4—Crochard, Paris.....W 10
Oct. 11—Fournier, Paris.....W 10
Oct. 25—Santos, Paris.....W 10
Nov. 3—Crochard, Paris.....W 6
Dec. 3—L. Hugo, Paris.....KO 6
Dec. 17—H. Piette, Paris.....W 10

1939

Feb. 18—Beghin, Paris.....L 10
Mar. 11—Bobby Serpi, Paris.....L 10
Mar. 14—Duvergne, Paris.....W 10
Mar. 19—Facovi, Paris.....W 10

Mar. 30—Kreutzy, Paris ..... W 4
Apr. 4—Duvergne, Paris ..... W 10
May 21—Duhamel, Paris ..... KO 4
June 17—Declais, Paris ..... D 10

1940

Jan. 1—Mattern, Paris ..... W 10
Jan. 20—Hamelin, Paris ..... W 10
Feb. 9—Fournier, Paris ..... D 10
Feb. 25—Fournier, Paris ..... WF 4
Apr. 7—Berneron, Paris ..... W 10
Dec. 8—Decico, Lyon ..... L 10

1941

Jan. 11—Gabes, Lyon ..... W 10
Mar. 29—Angelmann, Paris ..... L 10
Apr. 13—Facovi, Paris ..... W 10
May 4—Fournier, Paris ..... D 10
May 23—J. Le Balenger, Paris ..... D 10
June 1—E. Reymond, Paris ..... W 10
June 14—Facovi, Paris ..... W 10
June 29—J. LeBalenger, Bordeaux ..... W 6
July 13—Angelmann, Angouleme ..... W 10
July 27—Fournier, Bordeaux ..... L 10
Aug. 31—Reinier, Bordeaux ..... W 10
Sept. 21—Declais, Paris ..... W 10
Oct. 5—E. Reymond, Paris ..... W 10
Oct. 26—Facovi, Paris ..... W 10
Nov. 9—Angelmann, Paris ..... L 10
Dec. 7—Declais, Paris ..... W 10
Dec. 26—L. Fernandez, Paris ..... D 10

1942

Jan. 16—Villard, Paris ..... W 10
Feb. 1—F. Ruiz, Paris ..... KO 4
Feb. 22—L. Fernandez, Paris ..... KO 7
Mar. 2—Declais, Orleans ..... W 10
Mar. 22—Loiseau, Pantin ..... W 10
Apr. 13—F. Ruiz, Orleans ..... KO 2
May 17—Villard, Paris ..... W 10
June 21—Angelmann, Tours ..... W 12
Oct. 11—Parquet, Paris ..... KO 7
Nov. 11—Fournier, Paris ..... KO 4
Nov. 27—E. Ferrero, Paris ..... W 12

1943

Jan. 8—Ben Omar, Paris ..... KO 10
Jan. 31—Degryse, Paris ..... KO 2
Feb. 27—Van Houche, Brussels ..... D 10
Mar. 14—Decico, Paris ..... W 12
Apr. 9—Engelen, Paris ..... KO 8
Apr. 17—E. Famechon, Paris ..... W 12
Sept. 22—Fournier, Paris ..... L 10
Nov. 1—E. Famechon, Paris ..... D 10
Nov. 24—Van de Bos, Paris ..... W 10

1944

Jan. 27—Degryse, Anvers ..... L 10
Apr. 21—E. Famechon, Paris ..... W 12
May 21—Fournier, Paris ..... W 12
July 23—E. Ferrero, Paris ..... L 12

1945

Jan. 26—R. Megret, Paris ..... W 12
(French Bantamweight Title)
Jan. 27—Degryse, Anvers ..... L 10
Feb. 28—Van Houche, Brussels ..... W 10
Apr. 7—C. Dormont, Paris ..... KO 2
Apr. 21—E. Famechon, Paris ..... W 12
May 21—Fournier, Paris ..... W 12
May 22—E. Ferrero, Marseilles ..... KO 11
June 16—M. Sandeyron, Marseilles ..... KO 9
July 22—E. Famechon, Paris ..... KO 12
July 23—E. Ferrero, Paris ..... W 12
Oct. 7—Tournefier, Nice ..... KO 3
Nov. 19—Jackie Paterson, Paris ..... W 10
(Non Title)

1946

Jan. 1—Cornelis, Paris ..... W 10
Feb. 17—Gus Foran, Paris ..... W 10
Mar. 19—Jackie Paterson, London ..... LF 8
(European bantam title)
Apr. 17—Pierre Fouilloux, Paris ..... KO 3
Apr. 23—Cliff Anderson, London ..... L 10
May 3—Cliff Anderson, Paris ..... KO 7
June 7—Bunty Doran, London ..... KO by 6
Aug. 22—Cliff Anderson, Glasgow ..... L 10
Oct. 30—Jackie Paterson, Glasgow ..... KO 4
(European bantam title)
Nov. 18—Amleto Falcinelli, Paris ..... W 10

1947

Mar. 30—F. van Houche, St. Etienne ..... KO 2
June 9—Peter Kane, Manchester ..... KO by 7
Sept. 26—Peter Kane, Manchester ..... L 15
(European bantamweight title)

1948

Jan. 17—Sam Benchetrit, Casablanca ..... KO 3
Feb. 14—Slimane, Algiers ..... KO 2
Feb. 21—Paoletti, Oran ..... KO 5
Mar. 19—Elis Ask, Gothenburg ..... KO by 6
Apr. 13—Georges Mousse, Paris ..... W 15
(French bantam title)
July 5—Stan Rowan, London ..... L 8
Aug. 14—Mustaphaoui, Casablanca ..... KO 6
Oct. 9—Luis Romero, Paris ..... KO by 6
Nov. 29—Luis Fernandez, Paris ..... W 15
(French bantam title)

DUGGIE MILLER

South African Middleweight
Born October 6, 1926.

1946

July 27—Abie Mulder, Johannesburg ..... W 6
Sept. 21—Sakkie Rossouw, Johannesbg. KO 1
Oct. 19—Bertie Dartnall, Johannesburg ..... W 6

1947

June 16—Freddie Vorster, Johannesburg W 6
June 30—Ginger Claasens, Johannesb'g ..... W 6
Oct. 11—Evvie Ehlers, Johannesburg ..... L 6
Oct. 30—Young Rosella, Johannesburg ..... W 6

1948

Mar. 16—Jake Kilrain, Edinburgh ..... W 8
June 2—Jackie Wilson, Glasgow ..... L 8
July 22—Jim Josephs, Liverpool ..... W 8
Aug. 5—Jackie Brown, Liverpool ..... W 8
Sept. 21—Mark Hart, Harringay ..... L 8
Oct. 18—Dick Turpin, London ..... KO by 7

EDDIE MILLER

Australian Featherweight Champion
Born, May 10, 1917, Blantyre, Scotland.

1940

Knockouts: Ed Estelle, 8; Liam Wilson, 5 (Aust. bantamweight title, July 27 in Brisbane). Won: Archie Rash, 10; Johnny Dillon, 10; Mickey Miller (F), 5. Knocked out by: Mickey Miller, 5.

1941

Apr. 5—Spud Arnold, Newcastle ..... KO 4
Apr. 26—Tommy Chapman, Newcastle ..... KO 7
June 16—Vic Vaisey, Sydney ..... KO 5
July 4—Vic Vaisey, Sydney ..... W 8
July 9—Kid Young, Melbourne ..... KO by 10
Aug. 16—Kid Young, Melbourne ..... L 12
Oct. 25—Billy Rainsbury, Melbourne ..... W 12
Dec. 6—Mickey Miller, Melbourne ..... W 12

1942

Jan. 16—Vic Vaisey, Parramatta ..... W 6
Feb. 14—Mickey Miller, Melbourne ..... W 12
Feb. 28—Young Llew Edwards, Melbor. ..... W 12
May 2—Kid Young, Melbourne ..... W 12
May 23—Mickey Miller, Melbourne ..... W 12
Aug. 22—Don Melville, Melbourne ..... W 12
Oct. 3—Mickey Miller, Melbourne ..... KO 3
Oct. 12—Young Gildo, Sydney ..... W 12
Nov. 14—Harry Cohn, Melbourne ..... KO 2

1943

Mar. 13—Ron Conybear, Melbourne ..... KO 2
May 15—Tommy Johns, Melbourne ..... KO 7
Sept. 11—Ron Conybear, Melbourne ..... KO 4
(Victorian Lightweight title)
Oct. 16—Joe Grant, Melbourne ..... W 12

1944

Jan. 1—Reg Tozer, Melbourne ..... KO 1
Jan. 22—Les Fitzgerald, Melbourne ..... KO 2
Jan. 29—Archie Rash, Sydney ..... W 12
Mar. 4—Tommy Johns, Sydney ..... WF 11
Mar. 18—Kid Young, Melbourne ..... W 15
Apr. 1—Tommy Chapman, Sydney KO by 4
May 6—Les McDonald, Melbourne ..... KO 3
June 3—Bobby Fuller, Melbourne ..... W 12
July 29—Bobby Fuller, Melbourne ..... NC 12
Oct. 7—Archie Rash, Sydney ..... KO 4
Nov. 18—Tommy Johns, Sydney ..... KO 7

1945

Feb. 3—Les Fitzgerald, Sydney ..... KO 6
Mar. 10—Tommy Chapman, Melbourne ..... W 12
June 16—Joe Grant, Sydney ..... KO 6
July 21—Sel Hamilton, Melbourne ..... W 12
Sept. 1—Tommy Chapman, Melbourne KO 10
(Australian featherweight title)
Sept. 8—Johnny King, Sydney ..... KO 3
Oct. 27—Bob Fuller, Sydney ..... W 12
Dec. 8—Kid Young, Melbourne ..... W 15

1946

July 20—Alby McCarthy, Melbourne.....W 12
Aug. 24—Vic Patrick, Melbourne ....KO by 6
(Australian lightweight title)
Oct. 19—Kid Young, Melbourne.....W 12

1947

Feb. 1—Willie Roache, Melbourne.....W 12
May 12—Johnny McManus, Walthamstow
KO 3
May 27—Paddy Dowdall, London.....W 8
June 9—Ben Duffy, Walthamstow.....KO 7
June 17—Cliff Morris, Newport.....W 8
Sept. 27—Freddie Dawson, Sydney ..KO by 2

1948

Mar. 13—Frank Flannery, Melbourne ..KO 10
May 22—Frank Flannery, Melbourne ..WF 10
(Australian featherweight title)
July 26—Elis Ask, London .....D 8
Sept. 21—Cliff Anderson, London .....D 8
Oct. 18—Elis Ask, London .....L 8
Nov. 8—Frank Kelly, London .....KO 5
Nov. 29—Tony Lombard, London .....W 11

JOHNNY MILLER

North Shields, England, Featherweight

1947

Aug. 25—Billy Curry, W. Hartlepool.....W 4

1948

Jan. 26—Willie Welsh, W. Hartlepool....W 6
Feb. 10—Les Thorpe, Newcastle.....KO 2
Mar. 4—Ron Nelson, Newcastle.....W 6
Mar. 22—George Wel's, Newcastle.....KO 3
Apr. 26—Tommy Madden, Newcastle...KO 1
May 14—Laurie Morrow, W. Hartlepool..W 6
May 31—Paul Irving, Newcastle.....KO 5
June 7—Wally Simpson, W. Hartlepool..KO 3
July 5—Jackie Price, W. Hartlepool...KO 3
July 12—Conn Bailey, Newcastle.....W 6
Sept. 6—Jack Price, Newcastle.....KO 6
Oct. 4—Jackie Horseman, Newcastle...W 6
Nov. 1—Jackie Horseman, Middlesbr...KO 3

TOMMY MILLER

Falkirk, Scotland, Lightweight

1945

Feb. 15—Harry Hughes, Glasgow...KO by 7
Oct. 18—Don Cameron, London.....L 10

1946

Jan. 16—Frank Brown, Glasgow...KO by 1
July 11—Hugh Docherty, Aberdeen.....W 6
Aug. 17—Jim Hargie, Glasgow.....KO 7
Sept. 7—Billy Gunn, Glasgow.....W 10
Oct. 5—Billy Hill, Glasgow.....W 10
Nov. 19—Hugh Docherty, Glasgow.....W 10
Dec. 21—Hugh Docherty, Glasgow.....W 10

1947

Jan. 4—Tim McGrory, Glasgow .....L 10
Jan. 26—Johnny Williams, Glasgow.....L 10
Mar. 8—Walter Leatham, Glasgow.....KO 1
Mar. 22—Willie Devanney, Glasgow.....W 10
May 3—Danny Woods, Glasgow.....L 10
May 10—Jimmy Lang, Glasgow.....D 10
May 20—Harry Hughes, Glasgow.....L 10
May 31—Harry Hughes, Glasgow....KO by 7
June 11—Johnny Smith, Glasgow.....W 10
June 21—Harry Swinburne, Glasgow.....L 10
July 1—Mickey Green, Glasgow.....L 10
Aug. 2—George Cameron, Glasgow.....L 6
Sept. 4—Billy Barton, Liverpool.....W 8
Sept. 20—Ian Wilson, Glasgow .....KO by 2
Nov. 3—Johnny Smith, Glasgow .....L 10
Nov. 22—Johnny Smith, Glasgow .....L 10
Nov. 24—Harry McLaughlin, Largs .....W 6
Dec. 13—Johnny Duncan, Glasgow .....W 6
Dec. 27—Tim McGrory, Glasgow .....L 6

1948

Jan. 17—Mickey McAloran, Belfast .....L 8
Feb. 7—Mickey Malone, Glasgow .....W 6
Dec. 22—Johnny Flannigan, Gl'gow..KO by 3

ALDO MINELLI

Italian Welterweight

Born, Bergamo, Jan. 2, 1920

Started boxing 1940

1947

Apr. 5—Pete Manchio, Brooklyn.....W 8
Apr. 19—Charley Noel, Brooklyn.....W 8
May 3—Mario Ramon, Brooklyn.....W 8
June 2—Billy Graham, L. I. City.....L 8
June 23—Maxie Shapiro, L. I. City.....L 10
July 3—Jorge Estrada, Brooklyn.....W 8
July 11—Dom Amoroso, Long Beach.....W 8
Aug. 4—Julie Kogan, New Haven.....L 10
Aug. 25—Bobby Ruffin, N. Y. C.....L 10
Sept. 8—Julie Kogan, New Haven.....D 10
Sept. 22—Julie Kogan, New Haven.....W 12
Oct. 11—Bobby Ruffin, Brooklyn.....L 10

1948

Feb. 25—Roger Vivancos, Milan .....L 10
Mar. 21—Said Boina, Modena .....W 10
Apr. 2—Bruno Bisterzo, Bergamo ....KO 2
Apr. 10—Facchi, Milan .....W 10
May 6—Mola, Bergamo .....W 10
May 17—Andre Famechon, Marseilles....L 10
May 26—Silvano Locatelli, Prato .....W 10
June 11—Jacques Benatar, Bologna .....W 10
Sept. —Jean Julien, Florence .....W 10

LIVIO MINELLI

Italian Welterweight

Born, Bergame, Italy, Feb. 11, 1925.

1943

Dec. 23—Galli, Bergame.....KO 4
Dec. 27—Luciano Paoletti, Florence.....D 6

1944

Jan. 20—G. Gavavotti, Modene.....KO 5
Mar. 26—Capparelli, Milan.....KO 4
May 20—Galli, Soliere.....W 6
July 26—Gandola, Milan.....D 8
Dec. 23—Ludo Berto, Novarre.....W 6

1945

Jan. 28—F. Sconfietti, Milan.....W 8
Feb. 19—Gandola, Bergame.....KO 4
June 13—Antonio Romano, Milan.....W 6
June 22—Luigi Bonetti, Milan.....W 8
July 29—Henry Brown, Rome.....W 8
Aug. 12—Luigi Valentini, Rome.....L 8
Aug. 22—Luigi Valentini Milan.....W 8
Oct. 7—Silvio Carosi, Rome.....KO 7

1946

Jan. 13—Ettore Mortale, Modene.....KO 5
Apr. 3—Pedro Llorente, Barcelona...KO 4
Apr. 24—Juan Beltram.....D 10
May 18—Juan Beltram, Valencia.....W 10
May 22—Pedro Ross, Valencia.....W 10
June 19—Ben Buker, Valencia.....W 10
June 29—Estanis Llacer, Valencia.....D 10
July 12—Eduardo Lopez, Barcelona.....W 10
Aug. 3—Eduardo Lopez, Valencia.....W 10
Oct. 5—Estanis Llacer, Barna.....L 10
Oct. 24—Gines Lorente, Barna.....KO 4
Nov. 4—Eduardo Lopez, Madrid.....W 10

1947

Jan. 28—Jose Ferrer, Barcelona.....KO 4
Feb. 6—Jose Ferrer, Barcelona.....W 10
Apr. 5—Forrest Dever, Brooklyn.....W 8
Apr. 19—Vinnie Rossano, Brooklyn.....W 8
Apr. 30—Willie Odom, Wilkes-Barre.....W 8
May 10—Red Dotty, Brooklyn.....W 8
June 9—Norman Rubio Long Island.....W 8
July 7—Joey Peralta, Long Isl. City.....W 8
Aug. 22—Sammy Adragna, New York.....W 10
Sept. 30—Johnny Williams, Brooklyn.....W 8
Nov. 24—Bob Montgomery, Phila.....W 10
Dec. 12—Willie Odom, Boston.....KO 8
Dec. 20—Frankie Cordino, Brooklyn.....W 8

1948

Jan. 5—Johnny Bratton, Philadelphia..W 10
Feb. 9—Ike Williams, Philadelphia .....L 10
Mar. 15—Bobby Lee, Philadelphia .....L 10
May 4—Ralph Minz, Buffalo .....KO 3
May 19—Danny Williams, Oakland .....W 10
Sept. 23—Pierre Le Mentec, Milan.....W 10

TIBERIO MITRI

Italian middleweight champion

Born, Trieste, July 12, 1926.

1946

Aug. 1—Lorenzo Pamio, Venice.....KO 5
Aug. 16—Luigi Gilardoni, Venice.....KO 1
Sept. 28—Virgilio Carati, Milan.....KO 4
Nov. 20—Costante Vancini, Trieste.....KO 2
Dec. 6—Fred Flury, Geneva.....W 10
Dec. 29—Mario Casadei, Trieste.....W 8

1947

Jan. 5—Revel Morini, Venice.....W 8
Jan. 9—Giovanni Manca, Rome.....D 8
Jan. 16—Cesare Taranelli, Venice.....W 8

Apr. 1—Fred Flury, Zurich.....KO 10
May 1—Spartaco Dionisi, Trieste.....KO 1
May 18—Otello Bottarelli, Trieste.....W 8
June 15—Armando Amanini, Trieste....WF 3
July 5—Tony Toniolo, Zurich.....D 10
July 13—Michele Marini, Trieste.....W 8
Aug. 21—Attilio Faraone, Venice.....KO 6
Sept. 5—Jean Dobiash, Biel.....KO 4
Sept. 13—Mario Casadei, Trieste.....NC 5
Sept. 18—Revel Morini, Udine.....KO 1
Oct. 19—Riccardo Battaglia, Trieste.....W 8
Nov. 8—Renato Tobri, Venice.....WF 3
Nov. 16—Eugene Leclercq, Trieste.....KO 6
Dec. 3—Otello Bottarelli, Zurich.....KO 5
Dec. 20—Armando Amanini, Trieste....KO 6

1948

Feb. 1—Mario Ochoa, Trieste.....W 10
Mar. 14—Michele Marini, Trieste.....W 12
Apr. 3—Jean Stock, Milan.....W 10
May 29—Ben Lazi Embareck, Trieste....W 10
July 1—Joseph Vincenzi, Milan.....W 10
July 27—Jean Pankowiak, Milan.....KO 10
Aug. 9—Giovanni Manca, Trieste.....W 12
(Italian middleweight title)
Sept. 3—Jury VII, Aarau.....W 10
Oct. 22—Laurent Dauthuille, Paris.....W 10
Nov. 29—Dick Turpin, London.....D 12

JIMMY MOLLOY

Liverpool, England, Welterweight

Began boxing 1939.

1943

Mar. 18—Frank Meacham, Liverpool..KO 6
Mar. 25—Jimmy O'Brien, Liverpool.....KO 4
Apr. 5—Cuthbert Taylor, Gloucester....L 8
Apr. 15—Harry Davis, Liverpool.....KO 8
May 6—Jack Carrick, Liverpool.....KO 4
July 8—Harry Hurst, Liverpool.....W 10
Aug. 19—Jackie Hammond, Liverpool..KO 4
Sept. 30—Frank Barron, Liverpool.....W 8
Oct. 21—George Buxton, Liverpool....LF 1
Oct. 28—Harry Hurst, Liverpool.....W 10
Nov. 11—Don Williams, Liverpool.....KO 2
Dec. 6—Sgt. Harry Mizler, London.....KO 4

1944

Apr. 26—Eric Boon, London.....L 10
Aug. 17—Dick Shields, Liverpool.....W 10
Sept. 14—Dick Shields, Liverpool.....KO 8
Dec. 14—Joe Orsatelli, Liverpool.....W 10
Dec. 21—Jimmy Moore, Liverpool.....KO 7

1945

Jan. 11—Tommy Hendrie, Liverpool....W 10
Feb. 1—Bob McLuckie, Liverpool.....KO 8
July 2—Arthur Danahar, Cardiff.....L 10
July 24—Harry Davis, London.....D 8
Aug. 25—Ronnie James, London.....LF 3
Oct. 4—Dick Shields, Liverpool.....KO 7
Nov. 1—John Ingle, Liverpool.....KO 3
Dec. 6—Billy Walker, Liverpool.....KO 4

1946

Feb. 5—Cyril Gallie, London.....LF 6
July 4—Reg Hoblyn, Liverpool.....LF 3
Aug. 8—Paddy Dowdall, Liverpool.....LF 7

1947

July 10—Bobby Blair, Liverpool.....KO 8
July 31—Ric Sanders, Liverpool.....L 10
Aug. 21—Jake Carr, Liverpool.....KO 2
Sept. 18—Bob Blair, Liverpool.....LF 7
Oct. —Alf Taylor, Liverpool.....KO 1
Dec. 18—Jim Sheppard, Liverpool....KO 1

1948

Mar. 15—Bob Blair, Leeds.....KO 2
Apr. 16—Ginger Stewart, Manchester....L 10
Apr. 26—Ric Sanders, Leeds.....L 8
May 4—Jim Wellard, Northampton....LF 8
Nov. 18—Gordon Ashun, Liverpool.....W 10
Dec. 16—Joe Baillie, Liverpool.....KO 4
Dec. 28—Jim Josephs, Belfast.....KO 3

JOHNNY MOLLOY

St. Helens, England, Featherweight

Born, March 26, 1926.

1943

Sept. 16—Alf Roe, Liverpool.....WF 2
Sept. 30—Frankie Barron, Liverpool.....W 8
Oct. 14—Dennis Collins, Liverpool.....W 8
Oct. 28—Don Williams, Liverpool....KO 2
Nov. 11—Frankie Barron, Liverpool.....W 8
Dec. 3—Danny Evans, Blackpool.....KO 5

1944

Jan. 13—Arthur Nutter, Liverpool....KO 2
Jan. 20—Gwyn Davies, Liverpool.....KO 2
Aug. 17—Jimmy Jury, Liverpool.....W 8
Dec. 7—Dennis Chadwick, Liverpool....W 8

1945

May 10—Charley Fox, Liverpool.....KO 3
May 31—Ivor Thomas, Liverpool.....W 10
June 14—Warren Kendall, Liverpool.....W 10
July 19—Tommy Foxall, Liverpool KO by 2
Aug. 20—Paddy Dowdall, Liverpool.....LF 8
Oct. 11—Paddy Dowdall, Liverpool.....W 8

1946

Mar. 21—Jimmy Stubbs, Liverpool.....L 10
July 20—Warren Kendall, Wrexham.....L 8
Aug. 8—Paddy Dowdall, Liverpool.....LF 7
Dec. 17—Bert Hornby, Harringay.....L 6

1947

Mar. 17—Ben Duffy, Manchester.....KO 5
June 3—Jackie Turpin, London.....KO 2
Sept. 8—Frank Williams, Harringay...WF 3
Oct. 16—Bert Jackson, Liverpool.....W 12
Nov. 24—Tommy Plowright, Ashton....KO 2
Nov. 28—George Pook, Manchester.....W 8

1948

Jan. 26—Ronnie Clayton, London.....W 8
Feb. 10—Ben Duffy, Newcastle.....W 10
Apr. 26—Al Phillips, London.....W 10
May 10—Cliff Anderson, Nottingham....D 10
June 21—Ben Duffy, Newcastle.....W 10
July 5—Elis Ask, Nottingham.....L 10
Sept. 23—Frank Kelly, Liverpool.....W 12
Nov. 8—Elis Ask, London.....W 10

PIERRE MONTANE

French Lightweight Champion

Born, Toulouse, Dec. 1, 1919. Turned pro 1942.

1946

Jan. 13—Battling Hai, St. Gaudens.....W 10
July 28—Louis Thierry, Toulouse.....W 10
Nov. 4—Paul Renucci, Paris.....W 10

1947

Jan. 8—Roberto Proietti, Paris.....L 10
Apr. 8—Andre Gonnet, Paris.....W 10
June 17—Geo ges Vignes, Toulouse.....W 10
Nov. 30—Andre Famechon, Paris.....W 10
Dec. 20—Andre Gonnet, Rheims.....W 10

1948

May 17—Jean Mougin, Marseilles.....KO 14
(French lightweight title)
July 26—Billy Thompson, London.....D 15
(European lightweight title)

REES MOORE

Luton, England, Welterweight

1948

Apr. 19—Owen Randell, Slough.....KO 5
June 14—Len Rendle, Dunstable.....D 6
June 28—Jim Constable, Luton.....KO 3
Aug. 25—Jim Maloney, Bletchley.....NC 4
Sept. 4—Al Riches, Dunstable.....W 8
Sept. 30—George Smith, Watford.....W 6
Oct. 18—Jimmy Bryan, Luton.....KO 3
Nov. 1—Ron Jones, Watford.....KO 3
Nov. 8—Stan Davis, Walworth.....L 8
Dec. 2—Mike McTigue, Luton.....KO by 6

RALPH MOSS

Manchester, England, Lightweight

1944

Jan. 20—Billy Burton, Liverpool.....L 8
Feb. —Johnny Cato, Liverpool.....W 6
Mar. 9—Frankie Jackson, Liverpool.....W 8
Mar. 23—Frankie Jackson, Liverpool.....W 8
Apr. 21—Johnny Fox, Blackpool.....W 8
Sept. 7—Freddie Young, Liverpool.....L 8
Sept. 14—Mick Gibbons, Liverpool.....L 8
Oct. 5—Billy Barton, Liverpool.....L 8
Oct. 12—Cyril Maudsley, Liverpool KO by 4
Nov. 9—Lionel Greber, Liverpool.....L 6
Dec. 29—Bob Bates, Blackpool.....W 8

1945

Jan. 4—Paddy Ross, Liverpool.....L 8
Jan. 26—Paddy Ross, Blackpool.....W 8
Feb. 8—Harry Hughes, Liverpool.....L 8
Aug. 27—Peter Fallon, Liverpool....KO by 4

1946

July 21—Phil Volante, London.....W 8
Aug. 20—George Daly, Mile End.....L 8
Sept. 26—Eric Hall, Cambridge.....D 8
Nov. 18—George Pull, Yarmouth.....KO 4
Nov. 26—Alf Danahar, London.....L 6

1947

Feb. 4—Jimmy Thornhill, West Ham.....L 8
Mar. 3—Billy Davies, Walsall.....L 8
Mar. 29—Les Haycox, Canterbury.....D 6
June 2—Mel Wathan, Swansea.....D 10
Aug. 20—Jimmy Jury, Bristol.....D 8
Dec. 1—George Dorsett, Blackburn.....L 8

1948

Apr. 19—Dick Levers, Chesterfield.....W 8
July 2—Moe Walker, Barrow.....W 8
Sept. 15—Ezzie Reid, Morecambe.....D 8
Oct. 14—Roy Sharples, Barrow.....L 8

GEORGES MOUSSE

French Bantamweight

Born, Paris, Sept. 12, 1924

1945

May 27—Ray Duforest, Levallois.....W 6
Oct. 7—A. Triguero, Marseilles.....W 6
Dec. 1—M. Tapia, Paris.....W 6
Dec. 22—Sylvain Megret, Paris.....W 8

1946

Jan. 5—M. Josie, Paris.....W 10
Jan. 23—M. Tapia, Colombes.....W 8
Feb. 17—A. Benatar, Paris.....W 6
Mar. 9—A. Beghin, Paris.....W 10
Mar. 26—Rene Megret, Colombes.....KO 6
Apr. 12—Jean Jouas, Paris.....W 10
June 4—P. Masia, Paris.....W 10
June 17—Ion Sandu, Paris.....W 10
July 21—Slimane, Oran.....L 10
Oct. 8—Jose Palacios, Paris.....W 10
Oct. 23—R. Edouard, Colombes.....W 10
Nov. 4—Jose Palacios, Paris.....W 10
Nov. 20—Cliff Anderson, London.....W 8
Dec. 8—Jean Jouas, Paris.....L 10

1947

Jan. 14—Bunty Doran, London.....L 8
Mar. 13—Bellatreche, Algiers.....L 10
Apr. 12—Luis Fernandez, Paris.....D 10
May 8—Ion Sandu, Paris.....W 10
June 27—Ferrucio Lolli, Geneva.....W 8
July 8—Cardinale, Paris.....W 10
July 31—Caliostro, Etter, Geneva.....D 10
Nov. 11—Rene Megret, Lyons.....W 10
Nov. 23—Mustapha, Mustaphaoui, Valenciennes.....L 10
Dec. 14—Jean Jouas, Paris.....W 15
(French bantam title)

1948

Apr. 13—Theo Medina, Paris.....L 15
(French bantam title)
May 17—Danny O'Sullivan, Portsm'th.....L 8
July 18—Mustapha Mustapahoui, Le Mans.....W 10
Aug. 19—Gus Foran, Liverpool.....KO 7
Sept. 9—Stan Rowan, Liverpool.....KO 8
Sept. 25—Gaetan Annaloro, Paris.....W 10
Oct. 9—Arturo Paoletti, Paris.....W 8

BILLY MURPHY

Australian Lightweight

1947

Sept. 6—Sid Fletcher, Leichhardt.....W 8
Sept. 18—Frank Terrence, Leichhardt.....KO 4
Sept. 25—Billy Walsh, Leichhardt.....W 8
Oct. 9—Leo Ison, Leichhardt.....W 12
Dec. 11—Frank Terrance, Leichardt.....L 12

1948

Sept. 2—Fred LaRose, Sydney.....L 10
Sept. 18—Sid Fletcher, Leichardt.....L 8
Oct. 7—Eddie Mack, Leichhardt.....D 10

BOS MURPHY

New Zealand Middleweight

Born, Palmerston North, N. Z., Feb. 26, 1924. height, 5 ft., 11 in. Amateur record: 63 bouts: won 57; lost 5; draw 1.

1944

June 26—Tommy Dunn, Wellington KO by 6
(injured ankle)
Nov. 20—Tommy Hanson, Wellington.....W 10

1945

Apr. 30—Tommy Dunn, Wellington.....KO 5
June 25—Tommy Hanson, Dunedin.....W 12
July 9—Jack Duncan, Wellington.....KO 1
Sept. 3—Fred Southee, Wellington.....KO 2
Sept. 10—Clarrie Rayner, Napier.....KO 2
Sept. 17—Laurie Bolger, Dunedin.....W 12
Oct. 13—Roy Stevens, Petone.....W 10
Dec. 8—Danny O'Keeffe, Wanganui.....W 10
Dec. 17—Bobby Clarke, Wellington.....KO 9

1946

Mar. 23—Vic Caltaux, Petone.....KO 12
(New Zealand Welterweight Title)
Apr. 27—Vic Patrick, Petone.....W 12
Sept. 7—Danny O'Keeffe, Christchurch.....KO 3
Sept. 21—Bobby Clarke, Greymouth.....KO 6
(outgrew welterweight class; now boxing as middleweight)
Oct. 7—Roy Stevens, Wellington.....W 10
Oct. 21—Jack Kirkham, Wellington.....W 12

1947

Jan. 25—Willie Jones, Petone.....LF 5
Feb. 22—Willie Jones, Petone.....L 12
Dec. 1—Roy Peterson, London.....KO 7

1948

Jan. 26—Vince Hawkins, London.....W 15
(British Empire middleweight title)
Apr. 5—Mark Hart, London.....L 8
May 18—Dick Turpin, Coventry.....KO by 1
(British Empire middleweight title)

KEN MURPHY

Australian Welterweight

1944

Apr. 8—Johnny Dalleen, Sydney.....KO 4
Apr. 22—Jack Samuels, Sydney.....KO by 4
Aug. 18—Brian Webb, Brisbane.....KO 3

1945

Jan. 20—Bud Morgan, Melbourne.....KO 1
Feb. 17—Max Brander, Melbourne.....KO 1
Mar. 10—Tom Adams, Melbourne.....KO 2
Mar. 24—Fred Manuel, Melbourne.....D 8
June 16—Laurie Barron, Melbourne.....KO 3
Aug. 11—Jack Samuels, Melbourne.....W 12
Dec. 14—Fred Manuel, Brisbane.....WF 6

1946

Mar. 1—Lou Williams, Brisbane.....KO 7
Apr. 18—Johnny Gregg, Brisbane.....KO 8

1947

Oct. 24—Al Moore, Echuca.....KO 4
Dec. 22—Lou Williams, Sydney.....KO 7

1948

Jan. 12—Joe Webster, Sydney.....D 12
Jan. 27—Tommy Watts, Sydney.....L 12
Mar. 19—Kev Delaney, Brisbane.....L 12
Apr. 10—Joe Webster, Melbourne.....W 12
Apr. 24—George Sands, Newcastle.....L 12
June 5—Bill Burns, Melbourne.....KO 6
July 12—Tommy Ward, Melbourne.....L 12
Aug. 23—Harry Hayes, Sydney.....KO by 4

REX MURPHY

Born 1927. Australian Welterweight

1946

May 11—Fred Thompson, Sydney.....KO 1
May 25—Bluey Ferguson, Sydney.....KO 3
Aug. 17—Bluey Ferguson, Sydney.....KO by 2
Sept. 28—Don Johnson, Sydney.....KO 3
Oct. 12—Ray Lowe, Sydney.....W 4
Oct. 26—Bluey Ferguson, Sydney.....KO 5

1947

Feb. 17—Reg O'Shea, Sydney.....KO 5
Mar. 3—Harold McKinnon, Sydney.....KO 5
Mar. 24—Jimmy Fraser, Sydney.....W 8
Apr. 28—Sid Sullivan, Sydney.....KO 6
June 2—Ken Goddard, Sydney.....W 10
Aug. 22—Merv Smith, Brisbane.....KO 5
Nov. 20—Tommy Ward, Leichhardt.....L 12

1948

Mar. 11—Ern Jarvis, Leichardt.....D 12
Apr. 29—Joe Upton, Leichardt.....W 12
June 24—Joe Upton, Leichardt.....D 12
July 24—Len Dittmar, Melbourne.....KO by 8

MUSTAPHA MUSTAPHAOUI

French-Algerian Flyweight

Born, Algiers, April 16, 1922. Started boxing 1939.

1946

June 1—Young Roger, Algiers.....NC 10
Aug. 4—Emile Famechon, Casablanca..W 10
Nov. 22—P. Fouilloux, Paris.....KO 4
Dec. 3—A. Brenner, Amiens.....KO 6
Dec. 18—F. Van Houche, Brussels.....W 10

1947

Feb. 4—Gab. Fayaud, Amiens.....W 10
Apr. 8—R. Crochard, Amiens.....KO 3
Apr. 24—Luis Fernandez, Paris.....W 10
May 6—C. Leclercq, Amiens.....W 10
June 7—Rene Megret, Algiers.....W 10
June 22—O. Belardinelli, Marseilles ...WF 4
Sept. 7—Hanidou ben Barek, Casablanca.....KO 2
Oct. 19—Benevenuto Cardinale, Nancy..KO 9
Nov. 23—Georges Mousse, Valenciennes.....W 10
Dec. 9—Emile Famechon, Amiens.....W 15
(For vacant French flyweight title)

1948

Feb. 1—Bernard Dodin, Paris.....W 10
Feb. 22—Louis Skena, Valenciennes..KO by 12
(French flyweight title)
Apr. 30—Pierre Fouilloux, Rouen .....KO 5
May 14—Jean Jouas, Paris.....WF 4
July 18—Georges Mousse, Le Mans .....L 10
Aug. 14—Theo Medina, Casablanca ..KO by 6

BILLY MYERS

Australian heavyweight. Started boxing 1939.

1947

Mar. 7—Jack Johnson, Adelaide....KO by 7
Apr. 18—Ross Pippett, Adelaide.....L 12
June 6—Bill Harris, Perth.....KO 5
Oct. 17—Alabama Kid, Adelaide.....L 12
Nov. 19—Ritchie Sands, Adelaide .....KO 9

1948

Jan. 14—Alabama Kid, Adelaide.....L 12
Jan. 19—Jack Twist, Hobart.....KO 6
Feb. 4—Alabama Kid, Adelaide.....W 12
Apr. 16—Jack Johnson, Mt. Gambier.....W 12
June 12—Dave Sands, Newcastle.....L 12
Aug. 14—Young Milo, Mt. Gambier.....W 12
Aug. 27—Dave Sands, Griffith .....L 12

DOUG MYERS

Rotherham, England, Middleweight

1947

Jan. 10—Billy Maine, Middlesbro...KO by 4
Feb. 17—Tom Smith, Bedford.....W 8
May 27—Bernard Murphy, London..KO by 3
July 28—Cyril Ward, Normanton.....KO 2

1948

Jan. 23—Joe Sands, Sheffield.....KO 5
Jan. 29—Art Elmore, Rotherham.....W 8
Feb. 10—Bob Cleaver, West Ham.....L 8
Mar. 8—Joe Beckett, Rushden.....KO by 6
Mar. 11—Chris Adcock, Cambridge.....D 8
Mar. 15—Johnny McGowan, Leeds...KO by 1
Apr. 2—Roy Peterson, Aberdeen....KO by 4
Apr. 26—Des Jones, Willenhall.....KO by 4
Mar. 27—Roy Peterson, Doncaster.....W 8
June 17—Roy Peterson, Doncaster.....W 8
July 12—Dick Lloyd, Normanton.....KO 6
Aug. 9—Paddy Redmond, Normanton...KO 4
Aug. 19—Doug Radford, Doncaster.....KO 5
Sept. 13—Tommy Jones, Derby.....L 6
Sept. 20—Doug Radford, Wakefield.....KO 5
Oct. 16—George Casson, Sunderland.....W 8
Nov. 29—Roy Peterson, Hanley .....W 8
Dec. 13—Albert Finch, Walworth....KO by 6

DANNY NAGLE

Cork, Ireland, Featherweight

Born Nov. 11, 1924. Began boxing 1943.

1945

Jan. 25—Mickey Colbert, Liverpool.....L 8
Feb. 1—Mickey Colbert, Liverpool.....L 8
Mar. 6—Roy Cutler, High Wycombe....W 6
May 9—Ted Llewellyn, Watford.....W 8
July 11—Dennis Ford, Watford.....KO 7

1946

Mar. 4—Dick Perriam, Plumstead .....L 8
Mar. 14—Jimmy Lewis, Biggleswade ....D 6
Apr. 22—Ginger Welman, Rickmansworth.....W 8
Apr. 26—Ted Peckham, London.....L 10
May 27—Jack Wagner, Gloucester .....W 8
Sept. 9—Charlie White, Norwich.....L 6
Sept. 15—Billy Cook, London.....KO 4
Sept. 17—Tommy Dawson, London.....L 8
Nov. 12—Johnny Stone, West Ham ...WF 4

1947

Feb. 4—Peter Worth, West Ham.....W 8
Apr. 15—Jimmy Stewart, Edinburgh ....L 10
May 16—Joe Winch, Dagenham .....NC 5
May 21—Fred Sorrell, Romford.....KO 7
July 2—Billy Barnard, Romford.....D 8
July 8—Len Dunthorne, , Harling.....D 6
July 23—Ginger McDermott, Romford..KO 7
Sept. 10—Tommy Jones, Romford .....KO 2
Sept. 11—Billy Barnard, Ipswich .....KO 4
Sept. 29—Stan Mace, Bedford .....KO
Oct. 3—Dennis Earles, Romford .....W 10
Oct. 21—Lionel Binney, Ipswich .....KO 5
Oct. 29—Ron Gladwell, Leighton Bzd...W 10
Nov. 21—Dennis Earles, Plumstead .....D 8

1948

Jan. 12—Dave Lloyd, Weston .....D 8
Jan. 19—Arthur Gould, Plumstead .....L 6
Jan. 23—Len Shaw, Sheffield .....D 6
Feb. 16—Arthur Gould, Plumstead .....D 6
Mar. 8—Hecky Holdsworth, High Wycombe .....NC 3
Apr. 6—Billy Barrett, Ipswich .....KO
May 7—Billy Barrett, Romford .....KO 6
June 4—Arthur Dykes, Romford .....KO 5
July 16—Al Young, Romford .....D 8
Sept. 27—Albert Bessell, Bath .....W 8
Nov. 2—Tommy Lennon, West Ham ...W 8
Nov. 15—Ronnie Taylor, Blackburn .....L 8

FRANK NARO

Dumbarton, England, Welterweight

1945

Sept. 22—Ted Waldron, Glasgow.....KO 2
Oct. 18—Peter Brown, London.....W 10
Nov. 22—Charlie Smith, Liverpool.....W 8

1946

Sept. 12—Billy McCarthy, Leith .....KO 3
Oct. 3—Tony Riley, Leith.....KO 5
Nov. 14—Stan Hawthorne, Liverpool..KO by 6

1947

Feb. 18—Billy Armstrong, Aberdeen....W 8
Feb. 26—Danny McKay, Glasgow.....W 8
Apr. 17—Willie Whyte, Glasgow.....L 10
June 23—Johnny Downes, Brighton..KO by 3

1948

Mar. 17—Jackie King, Belfast .....L 8
Nov. 4—Alf Taylor, Liverpool .....L 8
Dec. 14—Chad Savoury, Edinburgh.....W 6

JOHNNY NEWMAN

Cambridge, England, Lightweight

1948

May 20—Bruce Harris, Cambridge.....W 6
Sept. 2—Colin Wilson, Norwich.....W 6
Sept. 23—George Whitfield, Cambridge..W 6
Oct. 20—Colin Wilson, Cambridge.....W 6
Nov. 17—George Barker, Cambridge.....W 6

JAN NICOLAAS

Dutch Lightweight Champion
Born in Holland, Oct. 20, 1912

1946

Jan. 21—Ch. Lust, Rotterdam.....KO 7
Feb. 4—Cyrille Delannoit, LaHaye.....L 10
Feb. 15—Raveydts, Amsterdam.....KO 5
Mar. 4—Vanclair, Rotterdam.....KO 8
Mar. 12—Willie Wimms, Anvers....KO by 3
Apr. 18—Cyrille Delannoit, Amsterdam..L 10
June 3—Jean Wanes, LaHaye.....D 10
June 18—A. Lagrand, Amsterdam.....W 12
July 9—Jim O'Brien, Amsterdam.....KO 2
Aug. 7—Ali Belaid, Amsterdam.....W 8
Oct. —Nol Klein, Amsterdam.....KO 8
Nov. 25—Jan De Brun, Rotterdam.....D 10

1947

Feb. 3—Jan de Bruin, Rotterdam.....W 10
July 15—Cliff Curvis, Swansea.....L 8
Aug. 10—Jan de Bruin, Rotterdam..KO by 9
Nov. 11—Joe Roos, Rotterdam .....W 10

1948

Jan. 23—Hirsch Demsitz, Copenhagen ..L 8

Mar. 14—Andre Famechon, Ypres ..... L 10
June 22—Giel de Roode, The Hague ..... L 10
July 16—Kid Germain, Birmingham ..... L 10

CARL NIELSEN

Born, 1919. Danish heavyweight.

1946

—Nico Diessen, Copenhagen ..... KO 2
—Ridi Quentemeyer, Copenhgn. KO 3
—Chris Cole, Copenhagen ..... KO 2
—Tommy Upton, Copenhagen ..... KO 1
Sept. —Al Robinson, Copenhagen ..... KO 7
Oct. 11—Denis Juliani, Copenhagen ..... L 8
Nov. 19—Denis Juliani, Copenhagen ..... W 8
Dec. 8—Nisse Anderssen, Orebro ..... L 8
—Secundo Espallargas, Copenhagen ..... KO 3
—Lucien de Barsy, Copenhagen .. KO 6

1947

Jan. 10—Jimmy Britt, Copenhagen ..... KO 5
Feb. 11—Jo Weidin, Copenhagen ..... D 8
Mar. —Pierre Baeken, Copenhagen ... KO 5
Apr. 11—Nisse Anderssen, Copenhagen KO 7
May 30—Stephane Olek, Paris ..... KO by 9
Sept. 6—Francis Jacques, Copenhagen KO 3
Nov. 14—Pierre van Deuren, Copenhagen ..... KO 7
Dec. 5—Alf Brown, Gothenburg ..... KO 5
—Mentore Mazzali, Copenhagen KO 4

1948

Jan. 9—Piet Wilde, Copenhagen ..... KO 1
Feb. 6—Piet Wilde, Copenhagen ..... W 8
Mar. 5—Giovanni Martin, Copenhagen D 8
Mar. 19—Jo Weidin, Gothenburg ..... KO by 5
Apr. 9—Ange Henche, Copenhagen ..... KO 4
Oct. 8—Robert Eugene, Copenhagen ..... W 8
Oct. 21—Gilberto, Brussels ..... KO 2
Oct. 27—Stephane Olek, Brussels ..... L 8
Nov. 5—Oiva Purho, Copenhagen ..... D 8

MORLEY NIGHTINGALE

Ipswich, England, Welterweight

1945

Dec. 10—Dick Warren, Ipswich ..... D 3

1946

Jan. 14—Dick Warren, Bury St. Edmunds D 4
Jan. 28—Billy Barnard, Ipswich ..... L 6
Mar. 4—Ernie Bird, Bury St. Edmunds KO 4
Sept. 30—Vic Price, Bury St. Edmunds .. L 6
Oct. 28—Vic Price, Bury St. Edmunds .. KO 5

1947

Jan. 6—Vic Price, Bury St. Edm. ..... KO 1
Jan. 20—Darkie Reeve, Bury St. Edm. ... D 6
Mar. 13—Amos Hearn, Cambridge ..... KO 3
Mar. 31—Sid Smith, Bury St. Edm. ..... KO 5
Apr. 14—Johnny Paton, Bury St. Edm... KO 4
Aug. 2—Vic Price, Elsenham ..... L 6
Sept. 11—Harry Sargent, Cambridge ... KO 5
Oct. 16—Ernie Hollister, Cambridge .... D 6
Nov. 13—Ernie Hollister, Cambridge ... KO 6
Dec. 17—Bob Barlow, Cambridge ..... KO 4

1948

Jan. 29—Hugh Kirk, Cambridge ..... L 6
Mar. 11—Vic Price, Cambridge ..... KO 2
Apr. 15—Tommy Clifton, Cambridge ... L 6
May 20—Keith Weston, Cambridge ..... L 6
Sept. 21—Keith Tricker, Bungay ..... D 4
Oct. 11—Bert Buxton, Gr. Yarmouth .... L 8
Oct. 20—Harry Legge, Cambridge ..... D 6
Dec. 7—Bert Middleton, Rushden ..... KO 3

ALEX NIMMO

Australian Welterweight

1946

June 22—Doug Wilson, Melbourne ..... W 4
Oct. 5—Bill Burns, Melbourne ..... D 8
Dec. 7—Bill Burns, Melbourne ..... KO by 6

1947

July 26—Jack Bridges, Melbourne .. KO by 2
Oct. 6—Vin Geddes, Melbourne .... KO by 2

1948

Jan. 10—Young Stenner, Melbourne ... KO 8
May 5—Stan Burton, Melbourne ..... W 8
May 19—Young Stenner, Melbourne ..... W 8
July 24—Keith Johnson, Melbourne .... KO 1
Sept. 4—Frank Clarke, Melbourne ..... L 10

NIPPER (KEVIN) O'BRIEN

Born, 1929. Australian featherweight.

1947

Jan. 30—Bill Neville, Leichhardt ..... W 4
June 25—Norm Sullivan, Sydney ..... W 3
July 9—Bob Morris, Sydney ..... W 6
July 15—Ray Robson, Sydney ..... KO 4
July 23—Ron Everett, Sydney ..... KO 2
Aug. 5—Cec Francis, Sydney ..... D 6
Aug. 12—Mick McDonald, Sydney .. KO by 7
Sept. 1—Young Lobbo, Sydney ..... KO 6
Oct. 20—Jack Denahy, Sydney ..... W 8
Oct. 27—Jimmy Reeves, Sydney ..... KO 8
Nov. 17—Art Denham, Sydney ..... KO by 3

1948

Apr. 12—Toby McGarry, Sydney ..... KO 10
Apr. 19—Billy Watson, Sydney ..... W 12
May 24—Billy Williams, Sydney ..... D 12
June 7—Al Lewis, Sydney ..... KO 8
June 28—Bernie Grant, Sydney ..... L 12
July 23—Dave Landers, Brisbane ..... W 12
Sept. 2—Jackie Wilson, Leichhardt ..... L 12
Sept. 30—Jackie Wilson, Leichhardt ..... L 12
Oct. 14—Ted Sprouster, Leichhardt .... W 12
Nov. 8—Darby Brown, Sydney ..... W 12
Dec. 11—Cliff Jones, Melbourne ..... W 12

NORRIE O'BRIEN

Dundee, Scotland, lightweight

1947

Jan. 1—Jackie Marshall, Glasgow .. KO by 5
Jan. 30—Jackie Marshall, Leith .... KO by 4
Mar. 18—Jack Humphries, Aberdeen ... KO 5
May 2—Johnny Malone, Aberdeen ..... KO 5
May 3—Billy Innes, Perth ..... KO 3
Aug. 30—Johnny Barnes, Aberdeen ..... W 8
Oct. 27—Lionel Binney, Kirkcaldy .... KO 1
Nov. 12—Mickey Malone, Dundee ..... W 8

1948

Jan. 1—Mickey Malone, Dundee ..... W 6
Feb. 28—Tim McGrory, Glasgow ..... W 6
Mar. 10—Pat Kelly, Dunfermline ..... D 6
Mar. 24—Johnny Duncan, Dundee ..... KO 3
Apr. 23—Billy Kane, Glasgow ..... KO 8
May 5—Jimmy Findlay, Glasgow .. KO by 2
July 15—Tom McGoldrick, Kirkcaldy ..... KO by 5
Oct. 22—Johnny Smith, Dundee .... KO by 7
Nov. 20—Mickey O'Neil, Belfast .... KO by 5
Dec. 6—Tom McGoldrick, Dundee ..... KO 2

TOMMY O'CONNOR

Cork, Ireland, Middleweight

1946

June 4—Tim Delaney, Rickmansworth KO 2
Oct. 14—Billy Chamberlain, Beckenh'm KO 2
Nov. 5—Vic Scott, Beckenham ..... KO 1
Nov. 18—Fred Blackstall, Luton ..... KO 4
Dec. 9—Sid Watts, Eltham ..... W 8
Dec. 16—Norman Brown, Luton ..... W 8
Dec. 23—Doug Mansfield, Petersborough W 8

1947

Jan. 21—Jock Kennedy, Watford ..... KO 4
Feb. 15—Len Gidney, Ipswich ..... KO 5
Mar. 6—George Thompson, Ipswich .... KO 3
Mar. 25—Jack Addison, West Ham ..... W 8
May 19—Victor Turbyfield, W'thams'w KO 4
July 2—Bert Saunders, Dagenham ..... L 8
Aug. 12—Bernard Murphy, Wembley ..... L 6
Aug. 19—Bill Dolan, Walthamstow ..... KO 6
Oct. 8—Jimmy Stewart, Eastbourne .. KO 3
Nov. 4—Charley Mapp, West Ham ..... W 8
Nov. 17—Harry Ainsworth, Leyton ..... W 8
Dec. 10—Ron Grogan, Islington ..... W 8

1948

Feb. 10—Ollie Williams, West Ham KO by 6
Mar. 31—Charley Webster, Islington ..... L 8
Apr. 15—Chris Adcock, Rochester ..... L 8
May 15—Paddy Redmond, Belfast ..... KO 5
Sept. 11—Joe Sands, Ipswich ..... L 8
Nov. 15—Ron Pudney, Walworth ..... L 8
Nov. 22—Jimmy Davis, Leyton ..... L 8
Dec. 14—Ron Pudney, Croydon ..... L 8

STEPHANE OLEK

French Heavyweight Champion

Born, Poland, Jan. 15, 1920. Turned professional in 1941, and through 1944 scored 11 victories and lost 2 decisions.

1946

Jan. 26—Pol Goffaux, Brussels.....KO 6
Mar. 2—Jock Porter, Brussels.....KO 4
May 3—Al Renet, Paris.....NC 7
Nov. 1—Olle Tandberg, Stockholm.....L 10

1947

Mar. 17—Bruce Woodcock, Manchester..L 15
(European heavyweight title)
May 30—Carl Nielsen, Paris.....KO 9
Oct. 16—Jo Weidin, Brussels.....L 10
Nov. 28—Freddie Mills, Manchester.....L 10

1948

Jan. 12—Georges Martin, Paris.....KO 1
(French heavyweight title)
Feb. 21—Johnny Ralph, Johannesburg..L 10
May 14—Nick Wolmarans, Pretoria.....W 10
Oct. 20—Al Scohy, Brussels.....KO 2
Oct. 27—Carl Nielson, Brussels.....W 8
Nov. 17—Paco Bueno, Brussels.....KO 1
Dec. 4—Aaron Wilson, Brussels.....L 12

BILLY O'NEILL

Belfast, Ireland, Lightweight

1946

Apr. 6—Con Roche, Belfast.....KO 6
Apr. 27—Paddy Bonnar, Belfast.....W 8
Sept. 24—Peter Fallon, Belfast.....KO by 7
Dec. 26—Dan McAllister, Belfast.....L 8

1947

Feb. 22—Bob Conway, Belfast.....W 8
Mar. 22—Tod White, Belfast.....W 8
Apr. 19—Billy Donnelly, Belfast.....KO 2
May 24—Johnny Williams, Belfast.....KO 2
Nov. 1—Paddy Trainor, Belfast.....KO 4
Nov. 15—Jackie Robertson, Belfast....KO 6
Dec. 26—Paddy Dowdall, Belfast.....L 8

1948

Jan. 29—Mickey Duff, Bermondsey.....L 8
Mar. 3—Johnny Smith, Glasgow...KO by 1
Mar. 6—Patsy Trainor, Belfast.....KO 3
Mar. 20—Jackie Ryder, Belfast.....KO by 4
Aug. 28—George Frost, Belfast.....D 8
Dec. 18—Johnny Hazel, Belfast.....W 8

MICKEY O'NEILL

Belfast, Ireland, Lightweight

1947

Dec. 27—Siki O'Neill, Belfast.....W 8

1948

Jan. 10—Con Morrissey, Belfast.....KO 1
Feb. 21—Alex Pearson, Belfast.....KO 1
Mar. 13—Hugh Docherty, Belfast.....KO 2
Apr. 10—Tommy Burns, Belfast.....KO 2
Apr. 24—Siki O'Neill, Belfast.....W 8
May 22—George Frost, Belfast.....W 8
June 12—Bob Barlow, Belfast.....KO 1
July 9—Jackie Marshall, Airdrie.....L 8
Aug. 14—Jackie Molloy, Belfast.....KO 1
Sept. 28—Dave Watson, Belfast.....W 8
Nov. 20—Norrie O'Brien, Belfast.....KO 5
Dec. 26—Johnny Hazel, Belfast.....L 8

DANNY O'SULLIVAN

London, England, Bantamweight

Born, King's Cross, London, Jan. 6, 1923.

1947

Aug. 29—Mickey Jones, Brighton.....KO 3
Sept. 16—Jimmy Green, Wembley.....KO 4
Oct. 1—Freddie Hicks, Islington.....W 6
Oct. 16—Ernie Omerod, Liverpool.....W 6
Nov. 3—Johnny Kent, London.....W 6
Nov. 18—Ronnie Bissell, London.....KO 2

1948

Jan. 7—Kid Tanner Islington.....W 8
Jan. 26—Johnny Boom, London.....KO 2
Mar. 3—Len Jones, Islington.....KO 6
Mar. 18—Amleto Falcinelli, Poplar.....W 8
Mar. 22—Tommy Cummings, Nottingh..KO 6
Apr. 8—Jimmy Webster., Poplar.....W 12
Apr. 20—Jean Jouas, London.....W 8
May 17—Georges Mousse, Portsmouth...W 8
May 31—Stan Rowan, Harringay.....L 10
July 5—Tino Cardinale, London.....W 8
Aug. 12—Tommy Madine, Peterboro...KO 3
Oct. 18—Jackie Peterson, London..KO by 7
Nov. 18—Jackie McCall, Islington.....KO 3

DICKY O'SULLIVAN

London, England, Flyweight

Born, King's Cross, London May 24, 1925.

1944

June 22—Art Samuels, Brisbane.....KO 4
—Bobby Waters, Brisbane.....KO 8

1945

Oct. 12—Al Briggs, Brisbane.....KO 9

1946

Jan. 18—Stumpy Butwell, Brisbane.....D 12
Feb. 15—Stan Mott, Brisbane.....KO 4

1947

Jan. 20—Jackie Bryce, London.....L 8
Feb. 18—Jimmy Gill, London.....KO 5
Mar. 19—Billy Davies, Islington.....KO 1
Apr. 1—Alf Hughes, London.....KO 4
May 5—Frank Tierney, Walthamstow..KO 1
June 3—Kid Tanner, London.....L 8
Aug. 29—Charley Squire, Brighton.....W 10
Oct. 1—Jimmy Thompson, Islington...KO 1
Nov. 3—Emile Famechon, London.....LF 3
Dec. 1—Emile Famechon, London.....W 8
Dec. 9—Raoul Degryse, London.....W 8

1948

Mar. 8—Andy McCulloch, Grimsby...KO 6
Mar. 16—Terry Allen, Harringay.....LF 2
May 17—Emile Famechon, Portsmouth..W 8
July 5—Maurice Sandeyron, London...D 15
(European flyweight title)
Oct. 18—Maurice Sandeyron, London...W 8
Nov. 8—Maurice Sandeyron, London...L 15
(European flyweight title)

KEN PAGE

Selston, England, Welterweight

1947

July 8—Alf Phillips, Spalding.....KO by 6
July 24—Sammy Sharpe, Swadlincote...W 8
July 27—Don Stacey, Fitzwilliam.....KO 6
July 28—Jack Fitzpatrick, Normanton...L 10
Aug. 2—Walter Redit, Upwell.....L 10
Sept. 5—Jack Tolly, W. Bromwich.....KO 4
Sept. 27—Pat Murphy, Warsop.....KO 4
Oct. 13—Jim Maloney, Northampton..KO 3
Oct. 14—Jack Heaton, Rugby.....L 8
Oct. 24—Harold Askew, W. Bromwich..W 8

1948

Jan. 21—Alf Phillips, Scunthorpe.....W 8
Feb. 9—Joe Myers, Chesterfield...KO by 3
May 8—Freddie Webb, Belfast.....L 8
June 12—Jackie King, Belfast.....L 8
Aug. 2—Fred Varley, Clay Cross.....KO 2
Oct. 4—Ernie Hamilton, Derby.....KO 5
Oct. 18—Ken Grice, Wellingboro.....KO 5
Nov. 12—Cyril Wills, Isle of Man.....KO by 7
Dec. 20—Ginger Stewart, Hamilton.....L 8

LES PAM

London, England, Heavyweight

1947

May 27—Derek Alexander, Gloucester..W 6
July 7—George Barratt, Wembley.....KO 4
July 24—Vic Brooks, London.....L 6
Aug. 7—Peter Gravon, London.....KO 3
Aug. 12—Bonnie McCoy, Wembley..KO by 2
Oct 2—George Hill, London.....W 6

1948

Jan. 12—George Barratt, Oxford.....KO 4
Feb. 2—Pat Stribling, Kentish Town...L 6
Feb. 16—Doug Richards, Kentish Town.....KO by 3
June 8—Pat Stribling, Selhurst Park....L 6
Sept. 16—Johnny Morkus, Mile End.....L 6

BILLY PARSONS

Highbridge, England, Featherweight

1946

Sept. 20—George Wellman, Taunton.....W 8
Nov. 23—Billy Knight, Gloucester.....KO 4

1947

Jan. 27—Jimmy Wilde, Weston.....D 8
Mar. 24—Billy Henry, Weston.....KO 3
Nov. 17—Johnny Rees, Weston.....KO 3
Dec. 15—Marshall Nash, Weston.....KO 2

1948

Jan. 12—Ken Morgan, Weston.....KO by 4
June 14—George Howell, Weston.....KO 2
July 9—Leo Harris, Plymouth.....KO 9
Nov. 29—Hecky Holdsworth, Weston..KO 5

RON PARSONS

Australian Bantamweight

1947

May 16—Jim Scully, Brisbane.....W 8
July 25—Dick Witten, Brisbane.....W 8
Dec. 19—Al Clausan, Brisbane.....KO 5

1948

Feb. 6—Des Downs, Brisbane.....KO 7
June 4—Al Lewis, Brisbane.....D 12
June 25—Johnny Gleeson, Brisbane.....W 12
July 10—Laurie Budd, Melbourne.....KO 3
Sept. 3—Billy Herbert, Brisbane.....W 12
Dec. 10—Taffy Hancock, Brisbane KO by 11

VIC PATRICK

Australian Lightweight Champion

Born, Sydney, Australia, June 2, 1920.

1940

Knockouts: Les Schocker, 4; Vic Buttershaw, 4; Mick Goldstein, 5; Norm Menzies, 1; Trevor Buxton, 1; Sid Gray, 2; Bert Pope, 3; Bill Jensen, 3; Bill Warner, Harry Carsberg, 6; Al Thomas 5; George Elliott, 9; Frank Farrington, 5. Won: Cec Rogers, 8.

1941

Mar. 17—Harry Summers, Sydney.....KO 1
Apr. 7—Joe Hall, Sydney.....KO 5
Apr. 21—Kid Delaney, Sydney.....KO 3
May 5—Jack Rigby, Sydney.....KO 5
May 15—Addi Polo, Sydney.....KO 2
June 5—Tod Morgan, Sydney.....LF 5
July 3—Tod Morgan, Sydney.....W 15
(Australian lightweight title)
Aug. 8—Len Fay, Brisbane.....KO 10
Aug. 21—Jimmy Dundee, Sydney.....KO 8
Sept. 11—Tod Morgan, Sydney.....W 15
Nov. 8—Bert Osborne, Melbourne.....KO 5
Nov. 24—Young Gildo, Sydney.....KO 7
Dec. 8—Rush Milling, Sydney.....KO 8

1942

Mar. 9—Tod Morgan, Sydney.....KO 11
Apr. 27—Ron McLaughlin, Sydney.....KO 7
(Australian welterweight title)
May 16—Rush Milling, Melbourne.....KO 4
Aug. 17—Tommy Johns, Sydney.....W 12
Sept. 14—Rush Milling, Sydney.....KO 6
Oct. 5—Tommy Johns, Sydney.....KO 2
(Australian lightweight title)
Nov. 19—Billy De Belin, Sydney.....KO 6
Nov. 28—Les Sloane, Melbourne.....KO 6

In Australian Army.

1943

Mar. 27—Ron McLaughlin, Sydney.....W 12
May 1—Les Sloane, Sydney.....KO by 9
Aug. 14—Jimmy Dundee, Sydney.....KO 4
Sept. 4—Hockey Bennell, Sydney.....KO 7
(Australian welterweight title)
Oct. 9—Les Sloan, Sydney.....KO 3

1944

Mar. 18—Carl Dell, Sydney.....KO 8
June 24—Jack Day, Sydney.....KO 2
Nov. 4—Vic Colteaux, Sydney.....KO 8

1945

Nov. 10—Al Stock, Sydney.....KO 5
Dec. 22—Jimmy Brunt, Sydney.....KO 6

1946

Feb. 2—Tommy Burns, Sydney.....KO 9
Apr. 13—Vic Caltaux, Petrone, N. Z.....KO 4
Apr. 27—Bos Murphy, Petone, N. Z.....L 12
Aug. 24—Eddie Miller, Melbourne.....KO 6
(Australian lightweight title)

1947

Mar. 17—Eddie Marcus, Sydney.....KO 1
June 23—Eddie Hudson, Sydney.....W 12
Sept. 1—Freddie Dawson, Sydney.....KO by 12

1948

Feb. 14—Mickey Tollis, Melbourne.....D 15
(Australian lightweight title)
May 10—Roy Treasure, Sydney.....KO 12
(Australian lightweight title)
June 2—Tommy Stenhouse, Sydney.....W 12
Aug. 9—Announced retirement from ring

TEDDY PECKHAM

Bournemouth, England, Featherweight

1945

May 9—Maldwyn Baker, Watford.....D 8
Aug. 14—Jackie Swann, Watford.....W 8
Sept. 6—Jackie Swann, Chepstow.....W 8
Oct. 16—Johnny Bollen, Watford.....KO 3

1946

Jan. 14—Young Josephs, Gloucester.....KO 4
Jan. 21—Roy Ball, Kidderminster.....L 10
Mar. 27—Dick Perriam, London.....W 8
Apr. 26—Danny Nagle, London.....W 10
June 6—Wally Prendergast, Redruth.....KO 6
Aug. 14—Len Pascoe, Scilly Isles.....W 10
Sept. 2—Albert Bessell, Weston-Super-Mare.....D 8
Sept. 20—Len Pascoe, Torquay.....W 8
Oct. 28—Len Pascoe, Bournemouth.....W 10
Nov. 18—Albert Bessell, Weston.....L 10

1947

Jan. 6—Ginger McDermott, Exeter.....KO 5
Jan. 13—Barney McVeigh, Gloucester.....W 8
Jan. 16—Frank Kelly, Liverpool.....L 8
Jan. 31—Jimmy Stewart, Blackpool.....W 10
Feb. 7—George Pook, Exeter.....KO 4
Feb. 14—Frank Kelly, Blackpool.....KO by 4
Nov. 17—Bill Burnell, Weston.....W 8
Dec. 15—Bill Burnell, Weston.....W 6

1948

Feb. 9—Jackie Turpin, Bridgwater.....L 8
May 28—Cliff Wilson, Plymouth.....KO 4
July 9—Teddy Larkham, Plymouth.....KO by 5
Sept. 29—Stan Gossip, High Wycombe.....W 8
Oct. 25—Tommy Lennon, Northampton.....D 8
Nov. 19—Teddy Larkham, Bournemouth.....W 8
Dec. 28—Jackie Hughes, Bournemouth.....L 8

LAURIE PETERSEN

Australian Middleweight

Born 1919. Started boxing 1941.

1943

Jan. 29—Young Day, Brisbane.....WF 4
Feb. 20—Les Sloane, Melbourne.....KO by 1
Mar. 19—Rush Milling, Brisbane.....W 12
May 8—Young Day, Sydney.....NC 3
June 5—Tommy Hunter, Sydney.....W 12
July 30—Billy Fadden, Brisbane.....KO 6

1944

July 29—Bill Nebbard, Brisbane.....KO 4
Aug. 18—Tommy Burns, Brisbane.....KO by 1
Oct. 27—Jack Daniels, Brisbane.....W 12
Nov. 17—Jack Daniels, Brisbane.....W 12

1945

Feb. 22—Tommy Hunter, Brisbane.....KO 5
Apr. 7—Jackie Daniels, Melbourne.....W 12
Aug. 3—Al Moran, Brisbane.....L 12
Dec. 21—Vic Colteaux, Brisbane.....W 12

1946

Mar. —Al Watkins, Brisbane.....KO 8
Mar. 15—Clem Sands, Brisbane.....W 12
Apr. 26—Clem Sands, Brisbane.....KO by 3
Nov. 1—George Sands, Brisbane.....KO 3

1947

Jan. 17—Jimmy Fraser, Brisbane.....KO 3
Mar. 28—Sel Hamilton, Brisbane.....W 12
May 2—Joe Upton, Brisbane.....KO 5
June 6—Eddie Marcus, Brisbane.....KO by 5
July 21—Frank Taylor, Sydney.....KO by 7
Sept. 20—Clem Sands, Newcastle.....W 12
Oct. 20—Sel Hamilton, Sydney.....KO 2

1948

Jan. 19—Clem Sands, Sydney.....KO 12
Feb. 2—Owen Moase, Sydney.....KO 10
July 5—Paddy Slavin, Christchurch.....WF 4
July 17—Ian Cruickshank, Christchurch.....W 12
Aug. 9—Clarrie Gordon, Auckland.....D 12
Aug. 23—Clarrie Gordon, Auckland.....W 9
Sept. 11—Danny O'Keefe, Westport.....W 10
Oct. 22—Roy Stevens, Christchurch.....W 12

AL PHILLIPS

London, England, Featherweight

Born Jan. 25, 1920.

1939

Jan. 20—Harry Dove, Hackney.....W 8
Feb. 10—Dave Clemo, Hackney.....W 8
Feb. 24—Red McDonald, Hackney.....KO 4
Apr. 2—Tommy Morgan, Hackney.....KO 7
May 21—George Willoughby, Hackney KO 3
Dec. 11—Willie Smith, Hackney.....W 6

1941

Mar. 23—Tom Granton, Liverpool.....KO by 5

Mar. 30—Basil McGee, Liverpool.....KO 3
Aug. 3—George Ashun, Liverpool.....D 8

1942

Feb. 6—Syd Worgan, Blackpool.....KO 8
Feb. 22—Frankie Jackson, Stoke Newington .....W 8
Mar. 9—Len Davies, London.....W 8
Mar. 29—Bobby Hinds, London.....WF 4
Sept. 28—Ben Duffy, London.....W 10
Nov. 5—Ben Duffy, London.....KO 8
Dec. 3—Tommy Hyams, Islington .....W 8

1943

Feb. 3—Kid Tanner, London.....W 10
Mar. 17—Jackie Paterson, London..KO by 3
Apr. 21—Joe Davis, London.....W 8
Apr. 28—Jimmy Smith, London.....KO 3
May 19—Jim Brady, London.....W 8
May 26—Jim Hayes, Marleybone.....D 8
June 30—Len Davies, London.....W 8
Aug. 7—Tommy McGlinchey, Glasgow..W 8
Oct. 28—Don Cameron, Glasgow .....KO 3
Nov. 24—Len Davies, London.....W 8
Dec. 4—Tommy McGlinchey, London...W 8
Dec. 6—Geo. Pook, London .....KO 4

1944

Jan. 5—Tommy McGlinchey, London ..W 8
Feb. 24—Tommy McGlinchey, London..KO 8
Mar. 13—Jim Brady, Leicester .....W 10
Apr. 24—Jim Brady, Bristol .....W 10
May 31—Ben Duffy, London .....W 8
June 7—Bobby Hinds, England .....KO 4
June 12—Tommy Davies, Leicester .....W 10
June 21—George Pook, London .....KO 7
July 12—Tommy Davies, London .....KO 7
Aug. 2—Len Davies, London .....WF 6
Sept. 13—Kid Tanner, London .....W 8
Oct. 4—Ben Duffy, London .....W 8
Dec. 6—Bert Jackson, London .....KO 2
Dec. 11—Syd Worgan, Bristol .....D 10
Dec. 14—Tommy McGlinchey, Glasgow..W 8
Dec. 18—Dave Crowley, London.....LF 4

1945

Feb. 23—Nel Tarleton, Manchester.....L 15
Mar. 21—Johnny Price, London .....W 8
Apr. 5—Jackie Grimes, London.....KO 4
Apr. 16—Dave Crowley, London.....L 8
Apr. 23—Tommy McGlinchey, Nottingham .....L 8
June 12—Dave Crowley, London.....W 8
July 3—Dave Crowley, London.....L 8
July 10—Jimmy Stubbs, Willenhall....WF 7
Oct. 30—Danny Webb, London.....KO 6
Nov. 20—Ben Duffy, London.....KO 7
Dec. 17—Jimmy Brady, Leeds.....KO 6

1946

Feb. 19—Paul Dogniaux, London.....KO 5
Feb. 26—Roger Tison, Marleybone.....KO 4
Oct. 29—Paul Megret, London.....KO 4
Dec. 2—Cliff Curvis, London.....KO 2

1947

Jan. 12—Jean Mougin, London.....W 8
Mar. 18—Cliff Anderson, London.....W 15
(British Empire featherweight title)
May 27—Raymond Famechon, London..WF 8
(European featherweight title)
July 1—Cliff Anderson, London .....WF 8
(British Empire featherweight title)
Sept. 17—Ronnie Clayton, Liverpool.....L 15
(British and European featherweight titles)
Dec. 1—Josef Preys, London .....L 8

1948

Feb. 20—Frank Williams, Manchester...W 10
Mar. 16—Alvaro Cerasini, London.....WF 6
Apr. 26—Johnny Molloy, London.....L 12
July 5—Ray Famechon, London.....L 8

JACK PHILLIPS

Tredegar, Wales, Welterweight

1947

Feb. 13—Douglas Bygrave, Smethwick..KO 8
Mar. 24—Fred Smith, Canning Town..KO 5
Mar. 31—Ric Sanders, Walsall.....KO 4
Apr. 18—Ginger Ward, Mertyr.....W 10
May 22—Harry Davis, London.....D 8
June 19—Bobby Fordham, London.....KO 6
July 5—Jim Wellard, Bedford.....W 8
July 19—Pat Maloney, Pontypridd.....D 10
Aug. 7—Gordon Ashun, London.....L 8
Sept. 15—Jim Wellard, Northmptn..KO by 7
Sept. —Call Johnson, Wolverhampton..W 8
Oct. 10—Bob Burniston, Trealaw .....L 10
Nov. 24—Ric Sanders, Kentish Town ...D 8
Dec. 22—Teddy Lee, Kentish Town.....W 8

1948

Feb. 11—Bob Roberts, Hereford.....KO 4
Mar. 4—Stan Hawthorne, Newcastle.....L 10
Apr. 6—Jan de Bruin, Rotterdam.....L 10
Apr. 26—Bert Chambers, Willenhall....KO 4
May 31—Eddie Thomas, Harringay.....L 10
July 8—Harry Lazar, Mile End.....L 8
Oct. 19—Teddy Lee, West Ham .....KO 7
Nov. 11—Eddie Cardew, Islington...KO by 2
Dec. 13—Bob Burniston, Abergavenny...L 10

SEAN PHILLIPS

Dublin, Ireland, Featherweight

1947

Jan. 18—Harry McAuley, Belfast.....KO 2
Feb. 1—Jackie Graham, Belfast.....KO 5
Feb. 13—Bert Jackson, Liverpool...KO by 5
Mar. 29—Dick Dyer, Belfast.....KO 4
Apr. 5—Jimmy Dunn, Belfast.....L 8
Apr. 19—Dick Dyer, Belfast.....KO 5
May 31—Bernard Pugh, Belfast.....W 8
July 25—Kid Tanner, Belfast.....L 8
Sept. 6—Jackie Campbell, Belfast.....W 8
Sept. 26—Bernard Pugh, Belfast .....L 8
Dec. 10—Jim Kenny, Glasgow .....KO by 2
Dec. 13—Paul Jones, Glasgow .....D 6
Dec. 26—Joe Roy Collins, Belfast.....L 8

1948

Jan. 17—Roy McGregor, Belfast....KO by 5
Mar. 27—Billy Doherty, Belfast.....KO by 7
Nov. 6—Eddie Magee, Belfast .....D 8

YRGO PIITULAINEN

Finnish Welterweight

1946

June 2—Gwyn Williams, Stockholm.....L 8
July 7—Felix Blanchard, Malmoe.....W 10
Aug. 13—John Watters, Brighton.....KO 2
Sept. 10—Paul Rebel, Stockholm.....KO 4
Oct. 11—Baby Day, Gothenburg.....W 10
Dec. 8—Gines Lorente, Malmoe.....KO 3

1947

Mar. 24—Baby Day, Gothenburg....KO by 2
Apr. 25—Reg Hoblyn, Stockholm.....W 6
Sept. 8—Eddie Thomas, London.....KO 3
Sept. 30—Jean Wanes, Helsinki.....D 10
Dec. 5—Cyril Gallie, Gothenburg.....W 8

1948

Mar. 19—Felix Blanchard, Gothenburg..W 8
Apr. 9—Ali Belaid, Stockholm.....KO 4
Apr. 26—Henry Hall, London.....KO by 6
Oct. 8—Joseph Goreaux, Copenhagen..W 8
Nov. 5—Roger Vivancos, Copenhagen..W 8

ROSS PIPPETT

Australian Light Heavyweight

1945

Apr. 27—Jack Marr, Brisbane.....L 12
Oct. 26—Danny Ryan, Warrnampool...KO 5
Nov. 3—Ron Walsh, Melbourne.....L 10

1946

Jan. 4—Ron McAullay, Perth.....KO by 11
Mar. 1—Jack Young, Adelaide.....L 12
Apr. 6—Bill Callaghan, Melbourne.....W 10
May 4—Ron Walsh, Melbourne.....D 10
May 18—Ron Walsh, Melbourne.....D 12

1947

Apr. 18—Billy Myers, Adelaide.....W 12
Apr. 26—Bill Bignall, Mt. Gambier....KO 9
June 9—Darcy Hoffman, Auckland.....W 10
June 23—Doug Rollinson, Auckland.....W 10
July 7—Darcy Hoffman, Auckland KO by 5

1948

Jan. 28—Alex Buxton, Adelaide.....W 12
Apr. 17—Jack Twist, Melbourne.....KO by 6
June 26—Jack Johnson, Melbourne..KO by 11

TOMMY PLOWRIGHT

Nottingham, England, Lightweight

1943

Feb. 15—Billy Hazlegrove, Nottingham..W 8
Mar. 15—Tony Roberts, Nottingham.....W 8
July 10—Joe Curran, Birmingham .....W 6
Sept 9—George Parkes, Leicester.....W 8

Oct. 11—Norman Lewis, Wolverhampton KO by 2
Nov. 3—Norman Lewis, London WF 7

1944

Jan. 26—Norman Lewis, London D 8
Mar. 8—Norman Lewis, London KO by 5
Apr. 3—Sammy Reynolds, Nottghm. KO by —
Aug. 7—Mickey Jones, Nottingham W 8
Sept. 13—Sammy Reynolds, London L 8
Oct. 25—Mickey Colbert, London L 8
Nov. 14—Sammy Reynolds, Willenhall L 8

1945

Feb. 19—Jackie Hughes, Cardiff L 8
Mar. 21—Cliff Morris, London L 8
Apr. 10—Gus Foran, Willenhall KO by 8
May 23—Jackie McGouran, London L 8
May 29—Jackie Hughes, London W 6
July 3—Cliff Anderson, London KO by 3
July 17—Jimmy Webster, London L 4
Aug. 10—Stanley Mace, Eastwood W 10
Sept. 15—Cliff Curvis, Swansea L 6
Aug. 24—Vernon Ball, Leicester KO by 6
Oct. 1—Cliff Curvis, Wolverhamp. KO by 6

1946

Mar. 25—Alf Phillips, Derby W 8
Aug. 18—Jimmy Webster, Mile End KO 4
Sept. 9—Jackie Lucraft, Derby KO by 6

1947

Feb. 25—George Harrison, Sutton L 8
Mar. 31—George Harrison, Bedford D 10
May 12—Les Tilsley, Bedford L 10
June 26—Ronnie Taylor, Liverpool KO by 2
Aug. 8—Tommy Griffiths, W. Bromwich L 8
Aug. 28—Tommy Barton, Mile End KO by 2
Sept. 15—Tony Hardwick, Derby W 8
Oct. 6—Wilmot Morley, Malvern KO 2
Oct. 14—Billy Slaney, Kidderminster KO 3
Nov. 3—Dave Watkins, Derby W 8
Nov. 24—Johnny Molloy, Ashton KO by 2

1948

Jan. 1—George Parkes, Dundee L 6
Jan. 5—Jackie Turpin, Derby KO by 2
June 21—Jackie Horseman, W. Hartlepool L 6
July 3—Jimmy Lumsden, Ryhope L 6
July 5—Mickey McFarland, Not'ham KO 2

DENNIS POWELL

Four Crosses, Wales, Lightheavyweight

1947

Nov. 25—Derek Alexander, Willenhall D 4

1948

Jan. 8—Jack O'Hara, Liverpool W 6
Jan. 15—Jeff Morris, Smethwick L 4
Jan. 27—Fred Edwards, Willenhall L 6
Feb. 2—Johnny Barton, Morecambe L 8
Feb. 16—Gerry McDermott, Leyton KO by 1
Feb. 25—Tom Bodell, Bloxwich KO 3
Mar. 8—Tommy Whelan, Blackburn L 8
Mar. 11—Nick Fisher, Smethwick KO 4
Mar. 24—Derek Alexander, Willenhall L 6
May 17—Freddie Edwards, Rhyl D 6
June 26—Tommy Shelan, Chester L 8
July 14—Maxwell Ijeh, Birkenhead W 8
July 26—Tom North, W. Hartlepool KO by 1
Aug. 23—Nick Fisher, Abergavenny W 10
Sept. 9—Johnny Barton, Liverpool L 8
Sept. 28—Harry Naylor, Hanley KO 5
Oct. 18—Allan Cooke, Sutton D 8
Nov. 1—Jimmy Carrol, Blackburn KO by 2
Nov. 16—Tommy Paddock, Willenhall W 6
Dec. 6—Jimmy Carrol, Preston L 8
Dec. 13—Allan Cooke, Birmingham W 8
Dec. 21—Len Bennett, Hanley W 8

JOSEF PREYS

Belgian Lightweight Champion

Born, Tournai, Belgium, 1920. Started boxing in 1935.

1945

Mar. 18—Mans, Gand W 8
May 4—Kid Dussart, Brussels D 10
June 24—Joris, Tournai WF 6
Aug. 18—Joris, Anvers W 12
Sept. 16—Germain Perez, Paris W 10
Sept. 27—Montane, Paris W 10
Nov. 14—A. Lagrand, Brussels W 10
Nov. 19—L. Thierry, Paris W 10

1946

Feb. 6—Andre Famechon, Brussels W 10
Mar. 2—Omar LeNoir, Brussels D 10
May 28—Billy Thompson, Leeds L 8
Aug. 12—Jo Goreux, Spa W 12
(Belgian Lightweight Title)
Nov. 12—Nol Klein, Anvers W 10
Nov. 26—Stan Hawthorne, London KO 6
Dec. 4—Emile Decristo, Brussels L 15
(European Lightweight Title)

1947

Jan. 9—Stan Hawthorne, Newcastle D 10
Jan. 30—Billy Thompson, Newcastle L 10
Mar. 15—Odon, Tournai KO 5
(Belgian Lightweight Title)
July 6—Roberto Proietti, Tournai L 15
(European Lightweight Title)
Sept. 8—Cliff Curvis, Leeds L 8
Oct. 26—Ch. Lust, Binche W 15
(Belgian lightweight title)
Nov. 5—Francisco Peiro, Brussels W 10
Nov. 19—Raymond Famechon, Brussels L 10
Dec. 1—Al Phillips, London W 8

1948

Feb. 3—Ray Famechon, Charleroi L 10
Feb. 12—Paul Renucci, Gand W 10
Mar. 31—Jean Mougin, Brussels L 10
June 17—Kid Germain, Liverpool W 10
July 5—Johnny Russell, London W 8

RON PRICE

Bilston, England, Lightweight

1946

Aug. 23—Billy Bird, Middlesbrough W 10
Nov. 13—Mel Waltham, Aberystwith KO 1

1947

Jan. 21—Phil Volante, Willenhall KO 1
Feb. 6—Billy Barton, Liverpool L 8
Feb. 10—Dick Levers, Darlington W 8
Feb. 21—Dan McAllister, Blackpool D 10
Feb. 28—Len Bernard, Trealaw L 10
Apr. 14—Ginger Roberts, Barrow L 8
Apr. 21—Paddy Bonner, Morecambe W 8
May 18—Jordan Tarone, London W 8
May 28—Johnny Sayers, Burnham W 10
July 28—Herbie Smith, Gloucester L 8
Sept. 9—Rugger North, Leeks L 8
Nov. 10—Bob Foster, Rushden D 10

1948

Sept. 14—Les Rendle, Spalding W 8
Oct. 19—Eddie Parsons, Willenhall KO 1
Dec. 6—Ginger Ward, Walsall W 8

VIC PRICE

Ipswich, England, Welterweight

1946

Sept. 30—Morley Nightingale, Bury St. Edm. W 6
Nov. 18—Stan Witt, Ipswich KO by 4

1947

Jan. 6—Morley Nightingale, Bury St. Edm. KO by 1
Mar. 27—Cyril Clarke, Ipswich W 6
Mar. 31—Johnny Paton, Bury St. Edm. KO by 1
June 10—Don Edwards, Gr. Yarmouth W 6
Aug. 2—Morley Nightingale, Elsenham W 6
Sept. 1—Douglas Denny, Bury St. Edm. W 4
Sept. 8—Don Edwards, Bungay W 6
Sept. 25—George Laccohee, Ipswich W 6
Sept. 29—Sid Parker, Bury St. Edm. W 6
Sept. 11—Jimmy Martin, Ipswich KO by 5
Oct. 14—Bob Watts, Chelmsford W 6
Oct. 17—Gordy Wilkinson, Romford KO 2
Oct. 21—Cliff Cullabine, Ipswich W 6
Oct. 28—Vernon Edwards Beccles W 8
Nov. 4—George Laccohee, Ipswich KO 3
Nov. 18—Gilbert Davies, Ipswich W 6
Nov. 25—Frank Taylor, Gr. Yarmouth W 6

1948

Jan. 20—Alby Dean, West Ham KO by 3
Jan. 29—Keith Weston, Cambridge L 8
Feb. 2—Ted Walkley, Plumstead D 4
Feb. 24—Billy Oswald, Ipswich KO 2
Mar. 11—Morley Nightingale, Cambridge KO by 2
Mar. 23—Tommy Slade, Ipswich L 6
June 7—Horace Bye, Bungay KO by 1
Sept. 11—Arthur Goddard, Ipswich KO by 1
Oct. 26—Bossy Campbell, West Ham L 4

Nov. 8—Ken Penfold, Rushden ....KO by
Nov. 15—Ken Lavender, Peterboro .....D 4
Nov. 22—Len Hudson, Diss .....D 3
Nov. 29—Stan Conn, Northampton .....W 6

ROBERTO PROIETTI

Italian Lightweight

Born, Rome, Italy, Aug. 6, 1931. Turned professional in 1941, and through 1945 won 40, lost 3, drew 3.

1946

Jan. 15—S. Ricci, Ascali .....W 8
Mar. 16—Ant. Fabriani, Rome .....W 8
Mar. 29—G. Galileo, Perugia .....KO 5
May 26—Bruno Bisterzo, Rome .....KO 6
(Italian Lightweight Title)
July 13—Franco Loy, Cagliari .....W 10
July 27—Luigi Valentini, Rome .....W 10
Aug. 19—Luigi Valentini, Rome .....W 10
Aug. 31—Bob Negretti, Rome .....KO 6
Sept. 14—Timo Clavari, Rome .....LF 3
Oct. 2—G. W. Fusaro, Rome .....W 8
Oct. 11—Timo Clavari, Rome .....W 10
Oct. 28—Andre Famechon, Paris .....W 10
Nov. 9—Jean Mougin, Milan .....W 10
Dec. 11—Aurel Sparvoli, Naples .....W 8

1947

Jan. 8—Pierre Montane, Paris .....W 10
Feb. 17—Tommy Barnham, London ....W 8
Apr. 26—Battling Hai, Rome .....W 10
May 21—Kid Dussart, Brussels .....KO 13
(European Lightweight Title)
July 6—Josef Preys, Tournai .....W 15
(European Lightweight Title)
Nov. 17—Johnny Williams, New York ...L 10

1948

Feb. 17—Billy Thompson, London.....L 15
(European lightweight title)

RON PUDNEY

Croydon, England, Middleweight

1947

Sept. 10—Charley Golding, Croydon....KO 2
Oct. 14—Jimmy Sales, Beckenham.....KO 4
Oct. 29—Frank Baldwin, Croydon.....KO 2
Nov. 11—Ollie Williams, West Ham..KO by 2
Dec. 16—Roy Watson, Greenwich.....KO 1

1948

Jan. 28—Tommy Shilton, Croydon.....KO 2
Feb. 12—Joe Fitzsimmons, Bermondsey..KO 4
Mar. 4—Ronnie Croad, Paddington.....W 6
Mar. 24—Jock Kennedy, Croydon.....WF
Mar. 31—Wally With, Islington.....W 6
Apr. 28—Tommy Cheswell, Croydon.....D 6
June 8—Johnny McKenna, Selhurst Pk..W 6
July 29—Bob Goldsmith, Mile End.....W 6
Sept. 14—Charley Golding, Wembley...KO 3
Sept. 23—Tommy Shilton, Mile End.....KO 5
Oct. 11—Tommy Robinson, Croydon....KO 1
Oct. 25—Bob Cleaver, Kentish Town....W 8
Nov. 1—Roy Peterson, Walworth.....W 8
Nov. 15—Tommy O'Connor, Walworth ..W 8
Dec. 14—Tommy O'Connor, Croydon ....W 8

BERNARD PUGH

Liverpool, England, Featherweight

1945

June 21—George Lowe, Liverpool.....KO 1
July 12—Jack Turvey, Liverpool.....W 6
Aug. 9—Chris Kelly, Liverpool.....KO 2
Aug. 18—Terry Daw, Liverpool.....W 6
Sept. 6—Roy Ball, Liverpool .....W 8
Oct. 25—Jackie McCall, Liverpool.....L 8
Nov. 1—Eddie Douglas, Liverpool.....L 8
Nov. 17—George Green, Blackpool.....KO 7

1946

Feb. 22—Barney Hughes, Liverpool.....L 8
June 27—Barney Hughes, Liverpool....KO 2
Nov. 25—Harry McAuley, Belfast.....L 8
Dec. 7—Jimmy Smith, Belfast.....W 8
Dec. 12—Frank Kelly, Liverpool.....L 8

1947

Mar. 8—Jimmy Dunn, Belfast.....KO by 2
Mar. 22—Jimmy Dunn, Belfast.....LF 4
Apr. 17—Frank Kelly, Liverpool.....L 8
May 2—Frank Taylor, Torquay.....KO 6
May 31—Sean Phillips, Belfast.....L 8
June 28—Jimmy Smith, Belfast.....KO 7
July 26—Jimmy Smith, Belfast.....KO 7
Aug. 16—Dave Watson, Belfast.....W 8
Aug. 21—Terry Riley, Liverpool.....W 8
Sept. 26—Sean Phillips, Belfast.....W 8
Oct. 29—Jim Kenny, Glasgow .....KO by 3
Dec. 15—Jackie McGouran, Belfast.....L 8

1948

Jan. 10—Harry McAuley, Belfast.....KO 8
Jan. 22—Terry Riley, Liverpool.....L 8
Jan. 23—Bert Smith, Blackpool.....KO 3
Jan. 30—Billy Kenrick, Blackpool.....KO 5
Mar. 6—Al Gibson, Belfast.....L 8
Mar. 9—Ray Fitton, Blackpool.....L 8
Mar. 20—Jim Keery, Belfast.....L 8
May 6—Billy Kenrick, Liverpool.....L 8
May 29—Dave Watson, Belfast.....W 8
June 24—Terry Riley, Liverpool.....L 8
July 8—Charley White, Liverpool.....W 8
July 22—Don Francis, Liverpool.....KO 4
July 29—Arthur Benton, Liverpool.....W 6
Sept. 4—Eddie Magee, Belfast.....W 8
Oct. 21—Jimmy Green, Liverpool .....KO 5
Nov. 11—Black Bond, Liverpool .....D 8
Dec. 2—Black Bond, Liverpol .....W 8

TOMMY PURCELL

Elsenham, England, Bantamweight

1947

Jan. 30—Gus Harris, Cambridge....KO by 5
Mar. 20—Syd Wegg, Ipswich.....W 6
Aug. 2—Syd Wegg, Elsenham .....W 6
Sept. 1—Syd Wegg, Bury St. Edm.....W 6
Oct. 3—Paddy Shannon, Romford.....W 6
Oct. 14—Doug Lander, Chelmsford ....W 6
Nov. 13—Snowy Knight, Cambridge ....W 6
Dec. 22—Jimmy Cardew, Kentish Town..W 4

1948

Jan. 5—Jimmy Daly, Leyton.....W 4
Jan. 19—Tony Darnell, Leyton.....W 4
Nov. 23—Johnny Sones, Wisbech .....W 4

REG QUINLAN

Ammanford, Wales, Lightweight

Born, May 2, 1925. Started boxing 1944.

1946

May 31—Vernon Ball, Trealaw.....L 8
July 20—Eddie Thomas, Aberdare.....L 6
Oct. 7—Wally Davis, Walsall.....KO 2

1947

June 6—Jimmy Jury, W. Bromwich...KO 4
Aug. 14—Billy Barton, Liverpool.....W 8
Aug. 20—Ivor Simpson, Bristol.....W 8
Oct. 13—Ivor Simpson, Buckingham ....W 10
Nov. 3—Billy Kid Brooks, Gloucester ..W 8
Nov. 25—Johnny Fitzpatrick, Willenhall .....KO 3

1948

Jan. 6—Ernie Thompson, Willenhall...W 8
Feb. 2—Johnny Carrington, Walsall...W 8
Mar. 24—Ben Duffy, Willenhall .....KO by 5
Apr. 12—George Daly, Southwark .....L 8
July 5—Tommy Jones, Llanelly .....W 10
Aug. 5—Bert Hornby, Liverpool....KO by 3
Sept. 27—Harry McMurdie, Cheltenham..KO 5
Nov. 22—Bryn Davies, Ammanford .....W 12
Dec. 20—Ben Duffy, Ammanford.....L 10

JOHNNY RALPH

South African Heavyweight Champion

Born Maritzburg, Natal, 1925.

(Service Record, 1942-45)

—Jack Muir, Cairo.....L 3
—Jack Lord, Alexandria.....L 3
—Marine Lee, Alexandria.....W 3
—Marine Lee, Alexandria.....W 3
—Lifeguard Hislop, Alexandria...W 3
—Stocker Camilleri, Alexandria..W 3
—Ike Williams, Naples.....KO 2
—Willie Robinson, Naples.....KO 3
—Gene Jones, Naples.....W 3
—Dutch Cuthbertson, Naples.....L 5
—Ira Boddie, Naples.....KO 1
—Dutch Cuthbertson, Naples.....W 5

Professional Record

1946

Feb. 2—Bill Horn, Johannesburg.....KO 1
Mar. 30—Archie Smith, Johannesburg...W 10
May 18—George Cerosky, Johannesburg W 10
July 20—Tommy Bensch, Johannesburg KO 5

Aug. 21—Joe Foord, Johannesburg....KO 8
Oct. 19—Nick Wolmarans, Johannesburg W 10
(South African heavyweight title)
Dec. 14—Joe Foord, Durban....KO 3

1947

Feb. 17—Nick Wolmarans, Johannesburg KO 6
(South African heavyweight title)
Mar. 22—Buddy Scott, Johannesburg....W 10
July 16—Jack Kukard, Johannesburg..KO 5
Sept. 19—Alf Gallagher, Durban....W 10
Oct. 11—Ken Shaw, Johannesburg....KO 4
Nov. 24—Alf Gallagher, Johannesburg..D 10
Dec. 13—Buddy Komar, Johannesburg KO 3

1948

Feb. 21—Stephane Olek, Johannesburg W 10
Aug. 21—Jack Kukard, Johannesburg ..KO 3
Sept. 18—Alf Gallagher, Johannesburg..W 10
Nov. 6—Freddie Mills, Joahnnesbg..KO by 8

HELGE RASMUSSEN

Danish Featherweight

1946

Sept. 6—Syd Worgan, Copenhagen....KO 5
Sept. 10—Roger Vivancos, Stockholm....W 6
Oct. 11—R. Fournier, Copenhagen....W 6
Nov. 15—Marius Tassart, Copenhagen...W 8

1947

Feb. 7—Joe Cornelis, Copenhagen....W 8
Feb. 16—Bernard Dodin, Copenhagen...W 8
Mar. 7—C. Schnedewint, Copenhagen...W 8
Apr. 12—Bert Jackson, Copenhagen KO by 3
Sept. 6—Antonio Iturbe, Copenh...KO by 9
Dec. 12—Myrtil, Copenhagen....W 8

1948

Jan. 9—Andre Benatar, Copenhagen..KO 6
Feb. 6—Bernard Dodin, Copenhagen...W 6
Mar. 5—Danilo Pasotti, Copenhagen..KO 4
Apr. 9—Joe Nocera, Copenhagen....WF 8

BILLY RATTRAY

Dundee, Scotland, Welterweight

1948

Apr. 23—Dave Ross, Glasgow....W 6
May 19—Danny Cunningham, Glasgow..W 6
June 30—Jimmy Martin, Glasgow....W 6
Aug. 16—Call Johnson, Falkirk....W 8
Sept. 17—George Bridge, Glasgow....KO 3
Oct. 9—Billy Ross, Glasgow....D 6
Oct. 22—Don Stacey, Dundee....W 8
Oct. 25—George Frost, Falkirk....W 8
Dec. 8—Geoff Turp, Dundee....W 8
Dec. 22—Fred Varley, Glasgow....KO 2
Dec. 25—Jack Braddock, Glasgow....D 8

TOM REDDINGTON

Manchester, England, Heavyweight

Born, 1919, Salford, England. Started boxing 1936.

1944

Feb. 4—Bruce Woodcock, Manch...KO by 5
Mar. 30—Homer McGrew, Liverpool ....W 10
May 25—Paddy O'Sullivan, London ....KO 2
Sept. 15—Arnold Hayes, Manchester....W 8
Dec. 6—Al Robinson, London ....W 8

1945

Jan. 1—Ken Shaw, Dundee....KO 7
Feb. 27—Al Robinson, Leicester....W 8

1946

Apr. 8—Alf Brown, Manchester....W 8
July 7—John Nilsson, Malmoe....KO by 10
Sept. 17—Bernie Reynolds, London....W 8
Nov. 1—Pat Duffy, Blackburn....KO 3
Nov. 5—Ken Shaw, London ....L 8
Nov. 15—Jock Porter, Manchester....KO 3

1947

July 6—John Nilsson, Stockholm....L 8

1948

July 27—Paddy Slavin, Birmingham....W 8
July 31—Gerry McDermott, Dublin....W 8
Oct. 1—Frank Ronan, Manchester..KO by 7

WALTER REDIT

Soham, England, Lightweight

1945

Mar. 16—Benny Norman, Cambridge...KO 7
May 30—Joe Crawford, Petersbor...KO by 5
July 14—Arthur Wright, Chatteris....KO 5
Aug. 8—Harry Sargeant, St. Ives....KO 3
Dec. 10—Les Haycox, Ipswich....W 8

1946

Jan. 7—Siki O'Neill, Ipswich....W 6
Apr. 11—Bob Hickey, Cambridge....W 8
May 23—Charlie Ellis, Cambridge...KO by 4

1947

Mar. 31—Jackie Hart, Bury St. Edm....W 8
Aug. 2—Ken Page, Upwell....W 10
Sept. 1—Jack Baker, Bury St. Edm...KO 6
Sept. 11—Harry Legge, Cambridge....D 10
Sept. 18—Harry Leggs, Cambridge ....D 10
Oct. 7—Jack Baker, Gr. Yarmouth ....W 10

1948

Jan. 29—Jackie Clarke, Cambridge ....KO 4
Mar. 11—Keith Weston, Cambridge ....D 6
Apr. 6—Horace Bye, Ipswich ....W 6
Apr. 19—Jackie Hart, Bury St. Edmund.W 6
Sept. 23—Tommy Clifton, Cambridge....W 6

BOB REEVE

Plaistow, England, Middleweight

1948

Feb. 11—Charley Claydon, Islington....W 4
Mar. 11—Frank Johnson, Bermondsey..KO 1
Mar. 15—Roy Watson, Kentish Town....W 1
Mar. 30—Gordon Jenkins, Hove....KO 1
Apr. 8—Pat Cowley, Poplar....W 4
Apr. 29—Len Roberts, Leyton....W 4
July 8—Roy Watson, Mile End....W 4
Oct. 28—Ron Rowlands, East India....W 4
Nov. 15—Dick Horwood, Walworth ....W 4
Nov. 30—Ken Robson, West Ham ....L 6

HARRY (DARKIE) REEVE

Norfolk, England, Welterweight

1947

Jan. 20—Morley Nightingale, Bury St. Edm. ....D 6
Jan. 30—George Garnham, Ipswich....W 8
Mar. 3—Roy Green, Bury St. Edm....KO 2
Mar. 18—Jack Kelly, Spalding....KO 5
Mar. 25—Doug Saggers, Wisbech...KO by 1
Apr. 14—Jimmy Nation, Bury St. Edm. KO 5
Apr. 28—Roy Green, Bury St. Edm....KO 2
May 16—Charley Smith, Beccles ....D 8
June 30—Jackie Hart, Bungay....KO 5
July 4—Terry Fear, W. Bromwich....KO 5
July 28—Bert Buxton, Bungay....KO by 9
Aug. 8—Charley Ellis, W. Bromwich KO 4
Aug. 16—Jim Nugent, Braintree....KO 4
Aug. 28—Bobby Fordham, London..KO by 2
Sept. 9—Norman Twigger, Coventry KO by 1
Sept. 18—Bert Buxton, Norwich ....D 8
Sept. 29—Keith Weston, Bury St. Edm..KO 5
Oct. 14—Eric Hall, Chelmsford ....W 10
Oct. 28—Joe Griffiths, Beccles ....KO 4
Nov. 6—Freddie Wilkes, Liverpool..KO by 2
Nov. 20—Les Allen, Smethwick....KO by 2
Dec. 16—Al Riches, West Ham ....WF 3

1948

Jan. 29—Glyn Evans, Paddington ....KO 3
Feb. 3—Eddie Cardew, West Ham..KO by 5
Feb. 10—Bill Richardson, Ipswich....KO 3
Feb. 16—Johnny Assent, Weston ....KO by 5
Feb. 24—Jimmy Bryan, Gr. Yarmouth..KO 1
Mar. 9—Tommy Shilton, Ipswich ..KO by 4
Mar. 29—Tom Varley, Gr. Yarmouth...KO 3
June 7—Bert Buxton, Bungay ....W 10
June 28—Billy Crapper, Bungay ....KO 1
July 5—Jimmy Bryan, Weston....KO by 1
July 26—Eric Hall, Bungay ....KO by 8
Sept. 11—Killed in automobile accident.

TOMMY RENNER

Liverpool, England, Middleweight

1946

Mar. 14—Johnny Barton, Liverpool....W 6
—Ron Cooper, Liverpool....W 8
Sept. 26—Johnny Jones, Liverpool....KO 6
Nov. 22—Syd Davies, Blackpool....KO 4
Dec. 26—George Robson, Liverpool....KO 8

1947

Jan. 10—Terry Tinker, Blackpool....KO 8
Jan. 16—Joe Hart, Liverpool....WF 2
Feb. 6—Joe Hart, Liverpool ....KO by 1
Apr. 10—Pat Ryan, Liverpool ....KO 8
Dec. 17—Mick McMenamin, Londondy..KO 3

1948

Jan. 1—Doug Brock, Liverpool ..... KO 7
Jan. 29—Bert Saunders, Paddington KO by 5
Sept. 9—Jim Josephs, Liverpool ..... KO 3

SAMMY REYNOLDS

Wolverhampton, England, Bantamweight

Born July 25, 1922. Began boxing 1936.

1942

Jan. 16—Johnny Summers, Blackpool ... W 10
Mar. 6—Joe Curran, Blackpool ..... W 12
June 1—Peter Kane, Liverpool ..... L 10
July 11—Peter Kane, Wolverhampton ... L 8
Aug. 28—Billy Hazelgrove, Liverpool ... W 15
Dec. 2—Norman Lewis, London ..... KO 8

1943

Jan. 13—Jim Hayes, London ..... KO 3
Feb. 23—Jim Brady, London ..... L 9
Mar. 8—Billy Hazelgrove, Wolverhampton ..... W 10
Mar. 17—Joe Curran, London ..... W 10
Apr. 7—Mickey Summers, London ..... W 10
May 19—Bunty Doran, London ..... W 8
May 24—Johnny Summers, Birmingham W 8
June 19—Archie Woodbine, Willenhall .. W 8
June 30—Billy Clinton, London ..... KO 3
Oct. 13—Peter Kane, London ..... L 10
Nov. 11—Joe Curran, Liverpool ..... WF 7
Dec. 26—Norman Lewis, Nottingham .... L 6

1944

Feb. 29—Archie Woodbine, Bristol ..... KO 4
Mar. 29—Mickey Jones, London ..... KO 5
Apr. 3—Tommy Plowright, Nottingh. .KO
Sept. 13—Tommy Plowright, London .... W 8
Oct. 4—Mickey Colbert, London ..... KO 5
Oct. 10—Mickey Jones, Wolverhampton W 8
Oct. 25—Joe Curran, London ..... W 8
Oct. 29—Charlie Kerr, Glasgow ..... KO 4
Nov. 14—Tommy Plowright, Willenhall .. W 8
Nov. 16—George Parkes, London ..... L 8
Dec. 11—Mickey Jones, Bristol ..... KO 3
Dec. 14—Hugh Cameron, Glasgow ..... KO 4
Dec. 27—Jim Brady, London ..... L 10

1945

Jan. 9—George Parkes, Willenhall .... KO 7
Feb. 14—Norman Lewis, Willenhall ..... D 10
July 2—Norman Lewis, Cardiff ..... W 8
July 10—Bunty Doran, Willenhall ..... D 10
Oct. 1—Joe Curran, Wolverhampton .. KO 2
Oct. 15—Jack McKenzie, W. Bromwich KO 3
Nov. 6—Jackie Paterson, London ... KO by 3

1946

May 28—Cliff Anderson, London ..... L 10
Sept. 24—Rinty Monaghan, Belfast ..... LF 8
Oct. 29—Jimmy Webster, Marylebone ..... KO by 10

1947

Mar. 18—Jim Brady, Grimsby ..... L 10
Aug. 20—Jim Brady, Bristol ..... W 8
Sept. 19—Norman Lewis, Manchester .. KO 2
Nov. 7—Johnny Boom, Manchester .... L 10

1948

Jan. 15—Norman Lewis, Smethwick ... W 8
Jan. 26—Peter Kane, Nottingham ..... L 10
Apr. 29—Ronnie Burr, Leyton ..... L 8
Sept. 6—Ronnie Draper, Southampton .. L 8
Sept. 27—Ronnie Burr, Weston ..... KO 3
Nov. 1—Teddy Gardner, Middlesboro .... L 8
Nov. 16—Les Johnson, Cheltenham ..... W 8
Nov. 29—Albert Bessell, Weston ..... L 8

BENNY RICHARDS

Slough, England, Lightweight

1947

Jan. 2—Harry Horan, Watford ..... KO 2
Feb. 25—Teddy Cobb, West Ham ..... KO 3
May 16—Bill Richardson, Jersey ..... D 6
May 19—Roy Davis, High Wycombe ..... W 8
July 10—Harry McMurdie, London ..... L 6
July 24—Billy Lee, London ..... KO 4
Aug. 7—Nelson Roach, London ..... KO 3
Aug. 21—George Whitfield, London .... KO 2
Aug. 26—Harry McMurdie, Wembley .... L 6
Sept. 4—Jock Bonas, London ..... L 8
Dec. 15—Mickey Duff, Kentish Town .. LF 3

1948

Jan. 12—Billy Carrington, High Wyc... L 6
Jan. 13—Ivor Thomas, West Ham ..... WF 2
Feb. 12—Chris Bartlett, Paddington KO by 2
May 27—Al Wilburn, Mile End ..... KO by 2
July 30—Phil Toone, Bognor ..... KO 2
Aug. 12—Johnny O'Neill, Tilbury ..... D 6
Oct. 11—Bert Middleton, Slough ..... W 8

BILL RICHARDSON

Reading, England, Welterweight

1947

Mar. 12—Ron Jones, Newbury ..... W 8
Mar. 31—Ritchie Bevan, Cirencester ... KO 5
Apr. 21—Herbie Smith, Cirencester KO by 6
Apr. 28—Harry Brown, Birmingham .... W 10
May 16—Benny Richards, Jersey ..... D 6
June 23—Ron Jones, Barnstaple ..... D 8
July 28—Chris Day, Reading ..... W 8
Oct. 11—Ron Jones, Isle of Wight ..... L 10
Nov. 4—Tom Slade, Reading ..... KO 3

1948

Feb. 10—Darkey Reeve, Ipswich ..... KO by 3
Feb. 23—Jackie Self, Newbury ..... L 4
Mar. 25—Jackie Self, London ..... KO 5
Mar. 29—Hyman Williams, Oxford ..... L 6
Oct. 25—Harry Hayes, Cheltenham ..... D 6
Dec. 11—Bobby Baynes, Newbury .. KO by 4

WILLIE RIGBY

Southport, England, Bantamweight

1946

July 18—Mickey Donovan, Liverpool ... KO 4
Aug. 22—Jackie Ryan, Liverpool ..... KO 2
Nov. 22—Jackie Ryan, Liverpool ..... KO 2

1947

Jan. 23—Jackie Ryan, Liverpool ..... W 6
Jan. 31—Eddie Carson, Blackpool ..... KO 4
Mar. 6—Dick Hughes, Liverpool ..... KO 2
Aug. 7—Charley White, Liverpool ..... L 8
Sept. 17—Freddie Hicks, Liverpool ..... L 6
Nov. 27—Jimmy Green, Liverpool ..... L 6

1948

Feb. 19—Jimmy Green, Liverpool ..... L 8
Mar. 11—Jackie Fairclough, Liverp.... KO 3
June 24—Roy Thomas, Liverpool ..... W 6
Aug. 4—Roy Thomas, Birkenhead ..... W 6
Sept. 20—Craley Noble, Southport ..... W 6
Sept 27—Tommy Proffitt, Preston .. KO by 5
Nov. 29—Roy Thomas, Blackburn ..... L 6

RONNIE RILEY

Preston, England, Middleweight

1947

Feb. 13—Pat Flynn, Liverpool ..... KO by 3
Apr. 8—Ernie Foden, Blackburn ..... W 8
Oct. 6—Don Caswell, Morecambe ..... W 8
Nov. 17—Jackie Ryan, Blackburn ..... KO 1

1948

Jan. 28—Brian McTigue, Blackburn .... KO 1
Feb. 2—Phil Mellish, Morecambe ..... KO 4
Mar. 3—Hal Bairstow, Preston ..... KO 3
Apr. 19—Arthur Raybould, Blackburn .. KO 1
May 17—Johnny Proffitt, Preston ..... KO 2
July 16—Jim Burgess, Barrow ..... KO 4
Sept. 13—Tommy Braddock, Blackburn KO 5
Oct. 12—Joe Burt, Leicester ..... KO 3
Oct. 25—George Casson, Preston ..... D 8
Nov. 29—Reg Marshall, Blackburn ..... KO 2
Dec. 6—George Casson, Preston ..... KO 6

BERT ROACH

Australian Lightweight

1946

Jan. 23—Joe Webster, Sydney ..... L 10
Mar. 15—Joe Johnson, Newcastle ..... L 12
May 16—Reg Launt, Leichhardt ..... KO 5
May 30—Ted Sprouter, Leichhardt ..... L 12
July 4—Dick Harris, Leichhardt ..... L 12

1947

Jan. 16—Alf Weymark, Leichhardt ..... L 10
Mar. 27—Art Denham, Leichhardt ..... LF ..
June 7—Dick Harris, Leichhardt ..... L 8
June 12—Doug Tucker, Leichhardt ..... L 12
July 19—Billy Shaw, Leichhardt ..... D 8
Aug. 2—Dick Barber, Leichhardt ..... L 8
Sept. 20—Dick Harris, Leichhardt ..... D 8
Oct. 18—Ted Carroll, Leichhardt ..... D 8

1948

May 22—Sid Fletcher, Leichhardt ..... D 8
June 19—Sid Fletcher, Leichhardt ..... L 8
July 24—Tommy Burgess, Leichhardt .. KO 5
Aug 14—Bob Raymond, Leichhardt .. KO by ..
Oct. 16—Billy Edwards, Leichhardt ..... W 8

BOB ROBERTS

Norwich, England, Welterweight

1944

Jan. 11—Jordan Tarone, Willenhall..KO by 2
Feb. 23—Joe Orsatelli, Liverpool...KO by 10
Apr. —Joe Orsatelli, Blackpool.....W 8
Apr. 14—George Chaplin, Willenhall....L 8
May 29—Johnny Darkie Davies, Birm...W 10
June 15—Billy Barton, Liverpool.....L 8
Aug. 24—Freddie Young, Liverpool.....L 8

1945

Apr. 19—Danny Mack, Liverpool.....W 8
May 24—Cyril Maudsley, Liverpool.....W 8
June 28—Tony Byrne, Liverpool.....W 8
July 12—Billy Barron, Liverpool.....L 4
Dec. 3—Billy Biddles, Walsall.....KO by 7

1946

July 29—Stan Hawthorne, Manchester.....KO by 4
Oct. 1—Alf Edwards, Birmingham.....L 8
Oct. 10—Ginger Ward, Liverpool.....W 8
Dec. 26—Joe Mallon, Liverpool.....W 8

1947

Jan. 17—Gordon Ashun, Blackpool.....L 8
Apr. 25—Johnny Fox, Isle of Man.....W 10
May 19—Carl Johnson, Morecambe.....W 8
June 7—Johnny Fox, Winsford.....W 10
June 23—Tommy Cotton, Morecambe...KO 5
Aug. 11—Billy Simpkins, Morecambe....D 6
Aug. 19—Johnny Kelly, Crewe.....W 10
Sept. 1—Geoff Burgess, Morecambe.....W 8
Sept. 15—Don Harvey, Morecambe.....W 8
Oct. 6—Jesse Birtwhistle, Morecambe..W 8
Nov. 10—Bill Simpkins, Morecambe....L 8
Dec. 3—Jesse Birtwhistle, Colwyn Bay..D 8

1948

Jan. 14—Charley Roberts, Morecbe..KO by —
Feb. 11—Jack Phillips, Hereford...KO by 4
Nov. 22—Geoff Turp, Colwyn Bay.....L 6
Nov. 26—Wilf Dawson, Isle of Man.....L 8

CHARLEY ROBERTS

Bradford, England, Middleweight

1947

Feb. 3—Billy Hill, Barrow.....L 10
Mar. 17—Jim Tipper, Barrow.....W 8
Apr. 1—Doug Myers, Bradford.....L 10
Apr. 28—Billy Tadman, Morecambe....KO 7
June 9—Jimmy Tipper, Morecambe....W 10
Aug. 18—Len Gidney, Morecambe.....W 8
Sept. 1—Tommy Jones, Derby.....L 8
Dec. 19—Jimmy Tipper, Isle of Man.....W 8

1948

Jan. 14—Bob Roberts, Morecambe.....KO —
Jan. 16—Geoff Turp, Isle of Man.....KO 4
Jan. 26—Chris Adcock, Leeds.....W 8
Feb. 11—Teddy Lee, Islington.....KO by 4
Feb. 23—Jesse Birtwiste, Blackburn....W 8
Mar. 15—Alf Marsh, Leeds.....W 8
Mar. 22—Cyril Wills, Blackburn.....KO 6
Apr. 26—Johnny Downes, Leeds.....KO 4
June 14—Cal Johnson, Blackburn.....W 8
June 18—Gordon Ashun, Mile End.....L 8
Sept. 25—Len Brooks, Chard.....KO by 2
Oct. 11—Freddie Wilkes, Blackburn....W 8
Oct. 25—Billy Exley, Leeds.....L 8
Nov. 18—Neil McCearn, Preston....KO by 1
Nov. 26—Al Lobb, Plymouth.....KO by 1

JACKIE ROBERTSON

Greenock, Scotland, Featherweight

1946

Sept. 25—Bobby McDonald, Kelvin Hall..W 6

1947

Jan. 10—Hal Bagwell, Blackpool.....L 10
Jan. 24—Tommy Burns, Middlesbrough..W 8
Feb. 8—Mickey Malone, Glasgow.....D 8
Apr. 19—Danny Ross, Glasgow.....KO 2
May 1—Frank Kelly, Liverpool.....L 8
Aug. 22—Frank McFarlane, Paisley.....W 8
Sept. 1—Tommy Burns, W. Hartlepool...L 8
Sept. 4—Tommy Bailey, Liverpool..KO by 8
Nov. 24—Len Davies, Hove.....WF 4
Dec. 1—Jackie Turpin, Leeds.....KO by 3

1948

Jan. 17—Paul Jones, Glasgow.....W 6
Jan. 23—Mickey Malone, Glasgow..KO by 7
Feb. 14—Dave Parker, Glasgow.....L 8
Mar. 3—Bert Jackson, Preston.....L 8
Apr. 14—Barney McVeigh, Paisley.....W 10
June 19—Billy Press, Glasgow.....W 6
July 21—Ray Fitton, Aberdeen.....KO by 3
Sept. 18—Alex Scott, Glasgow.....L 8
Sept. 25—Jim Irvine, Glasgow.....KO 3
Nov. 9—Jimmy Dunn, Edinburgh.....W 8
Dec. 14—Peter Guichan, Edinburg.....L 8

AL ROBINSON

Leeds, England Heavyweight

Born, 1920. Started boxing 1937.

1944

Jan. 5—Martin Thornton, London..KO by 3
June 19—Ken Shaw, Leicester.....L 8
Sept. 18—Ken Shaw, Birmingham.....L 8
Oct. 30—Al Delaney, London.....L 8
Dec. 6—Tom Reddington, London.....L 8

1946

June 10—Reg Andrews, Pontypridd.....L 8
Aug. 26—George Markwick, Neath.....KO 2
Sept. 6—Carl Nielsen, Copenhagen..KO by 7

1947

Sept. 8—Jack London, Leeds.....L 8
Nov. 3—Len Bennett, Leicester.....WF 2

1948

Mar. 8—Gerry McDermott, Leyton.....KO 5
Mar. 15—Joe Kerry, Preston.....KO 2
Apr. 16—Frank Ronan, Manchester.....L 8
June 17—Bill Brennan, Doncaster.....L 6

JOE ROCK

London, England, Welterweight

1947

July 30—Jimmy Shaw, Maidstone.....KO 3
Aug. 11—Fred Guy, London.....KO 1
Aug. 11—Tommy Davis, London.....W 3
Aug. 18—Jimmy Hicks, London.....KO 1
Aug. 18—Chris Bartlett, London.....KO 3
Aug. 22—Johnny Sage, Hove.....KO 1
Aug. 28—Des Garrard, London.....L 6
Sept. 1—Tony Brazil, Hove.....W 8
Sept. 22—Billy Davis, Hove.....KO 1
Oct. 20—Jimmy Keegan, London.....KO 2
Nov. 4—Tommy Davis, West Ham....KO 5

1948

June 7—Jimy Bryan, Mile End.....KO by 7
Aug. 19—Dennis Collins, Mile End.....L 6
Sept. 6—Billy Jones, Waltham Cross...W 6
Oct. 25—Tommy Davies, Eognor.....W 6
Nov. 22—Bert Middleton, Bedford...KO by 4

ERNIE RODERICK

Liverpool, England, Welterweight

Born, Jan. 25, 1914.

1931

June 4—Tony Butcher, Liverpool.....W 10
June 18—Young Martin, Liverpool.....W 10
July 30—Jacky Fraser, Southport.....W 6
Aug. 27—Tommy Eustace, Southport.....W 10
Dec. 17—Tommy Bailey, Liverpool.....W 10

1932

May 23—Jerry Smith, Liverpool.....KO 8
June 13—Jimmy Stewart, Liverpool.....L 10
Sept. 15—Jerry Smith, Liverpool.....KO 7
Oct. 20—Billy Quinlan, Liverpool.....W 10
Dec. 15—Alec Law, Liverpool.....W 12

1933

Jan. 19—Alec Law, Liverpool.....KO 4
Feb. 20—Packey McFarland, Manch'ter. KO 2
Feb. 23—Jacky Flynn, Liverpool.....KO 4
Mar. 27—Bryn Edwards, Manchester....KO 11
Apr. 20—Herbie Fraser, Liverpool.....KO 7
Apr. 27—Tommy John, London.....D 8
May 1—Jim Hunter, Liverpool.....W 12
July 1—Bobby Blay, Sydney, Aus.....D 15
July 31—Bobby Delaney, Sydney....KO by 8
Aug. 2—Cyril Pluto, Sydney.....L 15

1934

Feb. 22—Henry Baumas, Liverpool.....KO 2
Mar. 8—George Purchase, Liverpool...WF 13
Mar. 19—Jack Lord, Manchester.....WF 5
Apr. 3—Bob Nelson, Birkenhead.....L 10
Apr. 8—Billy Bird, London.....LF 9
Apr. 16—Jack Lord, Manchester.....LF 8
June 7—Pat Butler, Liverpool.....L 12
Aug. 2—Jack Daly, Liverpool.....W 12
Sept. 20—Charlie Baxter, Liverpool.....W 10

Oct. 25—Tommy Taylor, Liverpool.....LF 6
Dec. 3—Dave McCleave, London.....L 8
Dec. 17—Charlie Baxter, Wolverhampton L 12

1935

Jan. 10—Jim Boyle, Glasgow.....KO 11
Jan. 14—Jack Moody, Dudley.....KO 4
Feb. 8—Jack Powell, Wolverhampton..W 12
Feb. 12—Bill Graham, Hanley.....W 12
Mar. 10—Roy Mills, Leeds.....W 10
Mar. 14—Frank McCall, Glasgow.....KO 10
Mar. 28—Willie Hamilton, Glasgow.....KO 1
Apr. 1—Pat Haley, Rushden.....D 10
May 2—Tiger Smith, Liverpool.....KO 3
May 29—Pat Butler, Liverpool.....KO 5
July 1—Dave McCleave, Liverpool.....W 12
Aug. 29—Pat Haley, Liverpool.....W 10
Sept. 26—George Bunter, Liverpool.....W 12
Oct. 14—George Rose, Newcastle.....KO 2
Oct. 31—Harry Lister, Liverpool.....W 10
Nov. 7—Walter Saunders, Liverpool...KO 3
Nov. 12—Billy Graham, Glasgow.....W 10
Dec. 5—Jimmy Stewart, Liverpool.....W 12

1936

Jan. 30—Jacky McLeod, Glasgow.....W 12
Feb. 27—Ivor Pickens, Liverpool.....W 15
Mar. 12—Jake Kilrain, Glasgow.....W 12
Sept. 3—George Purchase, Liverpool.....W 12
Sept. 16—Sonny Jones, Glasgow.....L 10
Oct. 1—Cock Moffit, Liverpool.....KO 10
Oct. 19—Dave McCleave, London.....W 10
Oct. 26—George Daly, London.....W 12
Nov. 26—Paul Schaeffer, Liverpool.....W 12
Dec. 15—Lefty Flynn, Dundee.....W 10

1937

Feb. 4—George Bunter, Liverpool.....W 3
Feb. 11—Stafford Barton, Liverpool.....W 10
Feb. 25—Paul Schaeffer, Liverpool.....W 12
Mar. 10—Jake Kilrain, Glasgow.....KO 10
Mar. 18—Ercole Buratti, Liverpool.....W 10
May 6—Nestor Charlier, Liverpool.....W 12
June 17—Cyril Pluto, Liverpool.....KO 7
July 8—Johnny Rust, Liverpool.....KO 3
July 22—Lefty Flynn, Liverpool.....W 12
Sept. 16—Jimmy Walsh, Liverpool.....L 12
Sept. 30—Kid Silver, Liverpool.....KO 7
Oct. 13—Franky Erne, Glasgow.....W 10
Oct. 19—Jimmy Purcell, London.....KO 5
Nov. 25—Jean Morin, Liverpool.....W 10

1938

Jan. 7—Jack McCabe, Blackpool.....W 12
Jan. 27—Jack Powell, Liverpool.....KO 6
Feb. 10—Cleto Locatelli, Liverpool.....W 12
Feb. 21—Jimmy Purcell, Manchester.....W 10
Apr. 7—Reg. Gregory, Liverpool.....KO 10
May 26—Tommy Smith, Liverpool.....KO 8
June 23—Dai Jones, Liverpool.....W 10
July 21—Battling Parkin, Liverpool.....W 10
Aug. 18—Johnny Clements, Liverpool...KO 2
Aug. 25—Jack McKnight, Liverpool.....KO 3
Sept. 22—Roy Mills, Liverpool.....KO 2
Oct. 20—Kid Janas, Liverpool.....W 10
Nov. 10—Al Baker, Liverpool.....W 10
Nov. 28—Gustave Humery, London.....KO 3
Dec. 1—Bob Donnars, Liverpool.....KO 3
Dec. 12—Al Baker, London.....W 8

1939

Jan. 20—Paddy Roche, Blackpool.....W 10
Feb. 2—Gaspard Deridder, Liverpool..KO 8
Mar. 23—Jake Kilrain (British welter-weight title), Liverpool.....KO 7
May 25—Henry Armstrong, London.....L 15
(For welterweight championship of the world)
July 27—Dave McCleave, Liverpool.....KO 4
Oct. 5—Lionel Gibbs, Liverpool.....W 10
Nov. 12—Charley Parkin, Liverpool.....KO 4
Dec. 18—Arthur Danahar, London.....L 10

1940

Feb. 3—Harry Craster, Sheffield.....W 10
June 6—Taffy Williams, Liverpool.....KO 2
July 13—Norman Snow, Northampton....W 15
Sept. 21—Eric Boon, Liverpool.....W 10
In British Army.

1941

Mar. 9—Jack Clancy, Liverpool.....KO 5
Mar. 16—Ray McIntyre, Liverpool.....W 10
July 4—Ron Lindley, Liverpool.....KO 4
July 12—Jack Kid Berg, London.....W 10
Sept. 1—Paddy Roche, Leicester.....KO 2
Sept. 29—Arthur Danahar, London.....W 15
Nov. 2—Harry Mizler, London.....KO 8

1942

May 25—Ginger Sadd, Norwich.....W 12
Aug. 20—Jim Herlihy, Liverpool.....KO 4

1943

Feb. 15—Jackie Potts, Nottingham.....W 10
Apr. 2—Stafford Barton, Manchester KO 4
Apr. 5—Paddy Roche, Bristol.....KO 5
Apr. 28—Pat O'Connor, London.....L 10
July 10—Tommy Davies, Birmingham...W 10
Oct. 25—Lefty Flynn, London.....L 10

1944

Apr. 19—Tommy Davies, London.....W 10
Oct. 25—Billy Mawson, London.....KO 5
Nov. 16—Johnny Clements, London.....W 8

1945

Feb. 8—George Odwell, Marylebone....W 8
Mar. 15—Tommy Davies, London.....W 10
Mar. 19—Jim Wellard, Nottingham....KO 5
Apr. 19—Johnny Clements, Walworth....W 8
May 29—Vince Hawkins, London.....W 15
(Won British middleweight title)
Dec. 11—Bert Hyland Marlebone.....L 8

1946

Mar. 8—Jimmy Ingle, Dublin.....D 10
Apr 23—Jean Walzach, London.....L 10
June 4—Omar Kouidri, London.....W 15
Oct. 28—Vince Hawkins, London.....L 15
(British Empire middleweight title)

1947

Feb. 1—Robert Villemain, Paris...KO by 9
(European welterweight title)
Apr. 8—Tino Clavari, London.....W 8
Sept. 8—Gwyn Williams, London.....W 15
(British welterweight title)
Dec. 9—Eric Boon, London.....W 15
(British welterweight title)

1948

July 26—Eddie Thomas, London.....L 8
Nov. 8—Henry Hall, London.....L 15
(British welterweight title)

DOUG ROLLINSON

New Zealand Light-Heavyweight Champion.
Born, Waiuku Auckland, N. Z., 1921.

1944

May 1—Tommy Downes, Auckland....KO 4
May 15—Al Gauthier, Auckland.....L 10
June 12—George Allen, Wellington.....W 10
Aug. 12—Cliff Hanham, Dunedin.....W 10
Aug. 25—George Muir, Greymouth.....L 10
Oct. 2—George Muir, Auckland.....W 10

1945

Mar. 10—George Muir, Pukekohe.....W 10
Aug. 27—Cliff Hanham, Auckland.....L 15
(N. Z. light-heavyweight title)
Oct. 29—Roy Stevens, Auckland....KO by 13
(N. Z. light-heavyweight title)

1946

Oct. 24—Bobby Clark, Gisborne.....KO 6
Nov. 4—Darcy Hoffman, Timaru.....KO 8
Nov. 18—Cliff Hanham, Invercargill.....L 12

1947

Jan. 27—Cliff Hanham, Timaru.....L 12
Feb. 16—Roy Stevens, Gisborne.....W 15
(N. Z. light-heavyweight title)
May 26—Roy Stevens, Auckland.....W 10
June 23—Ross Pippett, Auckland.....L 10
Nov. 29—Roy Stevens, Petone.....W 10

1948

Jan. 22—Jack Marr, Petone.....D 12
Mar. 6—Dave Sands, Petone.....KO by 1
Oct. 31—Jack Marr, Ohahuhu.....W 10

LUIS ROMERO

Spanish Bantamweight Champion.
Born, 1921. Started boxing 1939.

1946

Apr. 3—E. Librero, Madrid.....L 12
(Spanish bantam title)
May 1—Arturo Paoletti, Barcelona.....W 10
May 8—Librero, Barcelona.....W 12
(Spanish bantam title)
June 19—E. Benedetti, Barcelona.....W 10
Sept. 9—Gerardo, Tamassa.....KO 4
Sept. 23—Dom Simoni, Barcelona.....KO 1
Oct. 9—E. Librero, Barcelona.....KO 8
(Spanish bantam title)

Oct. 30—Mario Lutti, Barcelona.....KO
Nov. 26—Marty, Barcelona.....W 12
(Spanish bantam title)

1947

Feb. 1—Rene Megret, Barcelona.....W 10
Mar. 16—Roger, Barcelona.....KO 5
Apr. 29—C. Fenoy, Madrid.....KO 3
(Spanish bantam title)
May 14—Guido Ferracin, Barcelona....KO 1
June 17—Enzo Coreggiolli, Barcelona....L 10

1948

Apr. 21—Pierre Fouilloux, Barcelona..KO 3
May 20—Sammy Benechetrit, B'celona.KO 3
June 11—Mickey McKay, Barcelona.....W 10
June 23—Mickey McKay, Barcelona.....W 10
July 22—Etienne Ferraro, Barcelona...KO 3
Aug. —Gino Bondavalli, Barcelona....W 10
Oct. 9—Theo Medina, Barcelona.....KO 6

FRANK RONAN

Fulham, England, Heavyweight

Born, May 18, 1926. Started boxing 1943.

1946

Feb. 20—Matt Hardy, Greenwich.....KO 5
Aug. 15—Bob Smith, Watford.....KO 3
Oct. 9—Andy Robinson, Clapham.....KO 1

1947

Oct. 8—Pat Stribling, Eastbourne.....KO 3
Nov. 18—George Last, Marylebone.....KO 6

1948

Feb. 5—George Barratt, Paddington...KO 3
Feb. 17—Bill Brennan, London.....KO 5
Mar. 16—Jack Kukard, London.....KO 6
Mar. 25—Len Bennett, Paddington.....WF 5
Apr. 16—Al Robinson, Manchester.....W 8
Apr. 20—Phil van Niekerk, London.....W 6
Apr. 29—Charley Collett, Leyton....KO by 4
July 26—*Matt Hardy, London.....W 3
July 26—*George Dawson, London.....KO 3
July 26—*Gerry McDermott, London.....W 3
Oct. 1—Tom Reddington, Manchester..KO 7
Oct. 18—Paddy Slavin, London.....KO by 7
*All bouts same night.

JOE ROOD

London, England, Middleweight

1947

Jan. 27—Ernie Ward, Bournemouth...KO 1
Feb. 18—Charley Golding, West Ham....W 6
Mar. 6—Jimmy Bryan, Bour'm'th..KO by 2
Mar. 27—Steve Golding, Bermondsey..KO 1
Apr. 10—Aubrey Peterson, Bour'm'th..KO 1
Apr. 16—Jack Kenny, London.....KO 3
June 9—Joe Beckett, Wembley.....KO 1
July 1—Tommy Bostock, London.....KO 2
July 7—Prince Merchant, Wembley..KO 3
Sept. 1—Gordon Griffiths, Hove.....D 6
Sept. 22—Gordon Griffiths, Hove.....W 6
Oct. 15—Johnny McGowan, Islington....W 6
Oct. 29—Dave Shade, Islington.....KO 3

1948

Jan. 12—Billy Hall, Leyton.....L 8
Feb. 20—Jimmy Bray, Manchester....W 8
Mar. 18—Johnny Pitt, Poplar.....KO by 2
Apr. 16—Jackie Wilson, Manchester.....L 8
Nov. 15—Bert Hyland, Leyton.....D 8
Dec. 7—Gordon Griffiths, West Ham..KO 8
Dec. 13—Bert Hyland, Leyton.....L 8

JOB ROOS

Dutch Welterweight

Born Rotterdam, Holland, Dec. 24, 1922.

1946

Oct. 1—R. Deurloo, Rotterdam.....KO 2
Oct. 7—K. Sprenkeys, Amsterdam.....W 6
Oct. 28—Harry Bos, Rotterdam.....KO 1
Nov. 11—Bep Diesen, Rotterdam.....KO 5
Nov. 25—Gerr van de Broeck, Rotterdam.....KO 4

1947

Jan. 22—Wim Te Nuyl, Rotterdam....KO 3
Feb. 3—Jan de Pauw, Rotterdam.....KO 4
Mar. 4—Fred de Vries, Rotterdam....KO 4
Mar. 7—Wim Te Nuyl, Amsterdam....KO 7
Mar. 24—Harry Bos, Rotterdam.....D 8
Apr. 25—Harry Hoogstraten, Rotterdam..W 8
June 10—Jan de Pauw, Amsterdam.....W 8
Aug. 10—H. Venema, Rotterdam.....KO 2
Oct. 13—Gerr van de Broeck, Rotterdam.....KO 2
Nov. 10—Jan Nicolaas, Rotterdam.....L 10

1948

Mar. 1—Jens Nielson, Rotterdam.....KO 6
Apr. 13—Fred de Vries, Rotterdam.....KO 1
May 15—Harry Bos, Amsterdam.....KO 5
Aug. 15—Jean Schoen, Amsterdam.....L 8

BILLY ROSS

Methil, Scotland, Lightweight

1946

July 11—Billy Andrews, Aberdeen KO by 2
Sept. 12—Harry McLaughlin, Dundee...KO 6
Sept. 14—Johnny Williams, Glasgow KO by 3
Oct. 11—Billy Andrews, Kirkcaldy.....W 10
Dec. 28—Johnny Williams, Glasgow.....W 10

1947

Mar. 15—Johnny McLaren, Glasgow.....L 10
Aug. 2—Johnny Robertson, Glasgow....D 10
Oct. 25—Ian Wilson, Glasgow.....KO by 7
Nov. 15—Billy Black, Glasgow.....KO 6
Nov. 24—Jim McLean, Glasgow.....KO by 2

1948

Mar. 10—Tom McGoldrick, Dunferml...W 6
Apr. 14—Joe Cassidy, Paisley.....L 8
May 31—Johnny Robertson, Dunferml..W 10
June 11—Jim McLean, Aberdeen.....LF 4
Aug. 21—Billy Black, Glasgow.....KO 3
Oct. 9—Billy Rattray, Glasgow.....D 6

FRED ROUTLEY

Bilston, England, Welterweight

1948

Sept. 7—Jack Maloney, Hereford.....KO 1
Oct. 4—George Barker, Walsall.....KO 1
Oct. 25—Harry Hawkins, Dursley.....KO 3
Nov. 1—Tom Cullen, Tipton.....KO 3
Nov. 8—Johnny Walsh, Preston.....W 6
Nov. 15—Len Dixon, Tipton.....W 6
Nov. 22—Tony Brazil, Smethwick.....L 4
Nov. 29—Bunny Doyle, Tipton.....KO 5
Dec. 6—Frank McAvoy, Gloucester.....L 6
Dec. 14—Tommy Swannell, Willenhall...L 6

STAN ROWAN

Liverpool, England, Bantamweight

1946

Apr. 4—Barney McVeigh, Liverpool....W 8
May 9—Ritchie McCulloch, Liverpool..KO 5
May 30—Mickey Jones, Liverpool.....KO 5
June 27—Jimmy Webster, Liverpool....KO 4
July 25—Joe Collins, Liverpool.....KO 1
Aug. 15—Norman Lewis, Liverpool.....W 10
Aug. 29—Tommy Madine, Liverpool....KO 7
Sept. 19—Mickey Dolbert, Liverpool....KO 1
Oct. 3—Len Coffin, Liverpool.....KO 5
Oct. 21—Jackie Hughes, Liverpool.....W 10
Nov. 28—Eddie Dumazel, Liverpool.....W 10
Dec. 10—Johnny Boon, Marylebone.....L 10

1947

Feb. 17—Tucker Smith, Leeds.....W 10
Feb. 27—Teddy Peckham, Liverpool...KO 4
Mar. 21—Ritchie McCulloch, Blackpool..W 10
Apr. 10—Mickey Francis, Liverpool....KO 10
May 8—Jim Brady, Liverpool.....W 10
May 19—Johnny Boom, Leeds.....D 8
June 5—Joe Cornelis, Liverpool.....W 10
July 11—Alex Sinnaeve, Brighton.....KO 5
Aug. 14—Joe Curran, Liverpool.....KO 10
Sept. 8—Jackie Paterson, London.....KO 2
Oct. 2—Charley Brown, Liverpool.....W 10
Oct. 20—Tsuneshi Maruo, London.....L 8
Nov. 7—Guido Ferrecin, Manchester....L 10

1948

Jan. 22—Fernand van Houche, Liverpl..KO 8
Feb. 12—Black Bond, Liverpool.....W 10
Mar. 18—Bunty Doran, Liverpool.....W 10
Apr. 22—Lius Fernandez, Liverpool....KO 3
May 17—Ronnie Draper, Portsmouth.....D 8
May 31—Danny O'Sullivan, London.....W 10
July 5—Theo Medina, London.....W 8
Sept. 9—Georges Mousse, Liverpool..KO by 8
Nov. 19—Peter Kane, Manchester.....W 12

JOHNNY RUSSELL

London, England, Lightweight

1942

Apr. 19—George Henley, Stoke Newington.....KO 6

May 14—Wally Davis, Shepherds Bush..W 8
May 30—Joe Griffiths, Northampton...KO 2
June 20—Darkie Sullivan, Tottenham KO by 5
July 9—Billy Reynolds, Islington.....W 6
July 26—Mark Southern, Queensbury Club .....W 8
Oct. 21—Jimmy Jury, Watford.....KO 1

1943

Feb. 22—Ken Barrett, Bristol.....D 8
Mar. 4—Harry Dent, Derby.....KO 5
Mar. 8—Jordan Tarone, Islington.....W 6
Mar. 14—Ken Barrett, Camden Town ...KO 4
Apr. 5—Billy Greys, Bristol.....KO 3
Apr. 27—Billy Walker, Queensberry Club .....KO 3
May 10—Doug Furey, Islington.....L 6
June 19—Jimmy Watson, Glasgow.....KO 3
Sept. 1—Johnny Ward, Queensberry Club .....KO by 1

1944

June 7—Ivor Thomas, Hammersmith....W 8
July 12—Warren Kendall, Queensberry Club .....W 8
Aug. 2—Dave Crowley, Queensberry Club .....WF 4
Sept. 13—Dave Crowley, Queensberry Club .....L 8
Oct. 9—Jackie Rankin, Hornsey .....L 8
Nov. 6—Johnny Ward, Hornsey.....KO 5
Nov. 15—Jimmy Smith, Queensberry Club .....KO 4
Nov. 29—Ronnie James, Albert Hall....L 3
Dec. 14—Johnny McManus, Glasg..KO by 3

1945

Mar. 1—Hal Cartwright, Islington.....L 8
Mar. 8—Johnny Price, Islington.....L 8
Mar. 12—Danny Webb, Stoke New..KO by 4
June 5—Dave Finn, Brighton.....KO by 1

1946

Mar. 26—Bob Ramsey, Marleybone.....D 8
Aug. 7—Johnny McManus, Falkirk..KO by 4

1947

Jan. 23—Bert Hornby, Liverpool .....L 10
Feb. 7—Gerry Smyth, Blackpool .....D 10
Feb. 17—Cliff Curvis, London .....L 8
Apr. 8—Johnny Ward, London .....L 6
July 31—Bert Hornby, Liverpool .....L 10

1948

Mar. 15—Ernie Stapleton, Kentish T...KO 1
Mar. 31—Freddie Wheeler, Islington ...KO 6
May 27—Harry McMurdie, Mile End ...KO 4
June 10—George Harrison, Mile End.....W 8
July 5—Josef Preys, London .....L 8
Oct. 25—Fanie Bushney, Kent. Town..KO 5
Nov. 1—Tommy Barton, Walworth.....L 8
Nov. 22—Johnny Fitzpatrick, Kent. Town .....KO 2
Dec. 14—Billy Davies, Kent. Town....KO 2

JACKIE RYAN

Stoke, England, Featherweight

1946

Aug. 22—Willie Rigby, Liverpool...KO by 2
Aug. 28—Dave Conway, Widnes.....KO 1
Nov. 22—Willie Rigby, Blackpool....KO by 2

1947

Jan. 2—Jim Quigley, Liverpool.....D 6
Jan. 20—Dennis Earls, Eltham.....W 8
Jan. 23—Willie Rigby, Liverpool.....L 6
Feb. 14—Steve Gaskell, Blackpool.....W 6
Feb. 28—Frank Skyrme, Blackpool..KO by 2
Mar. 28—Al Lloyd, Urmston.....KO by 7
May 3—Tony McGawan, Hanley.....W 8
May 17—Tommy Sharpe, Hanley.....KO 5
June 2—Harry Rogers, Morecambe.....D 8
June 7—Dai Davies, Hanley.....KO 6
June 17—Peter Gaskell, Hanley.....LF 4
July 25—Bert Brereton, Hanley.....KO 5
Aug. 16—Paddy Burke, Hanley.....KO 5
Aug. 21—Dick Tomlinson, Liverpool....KO 1
Aug. 22—Jimmy Green, Hanley.....L 8
Aug. 30—Owen Durkins, Aberdeen.....W 8
Sept. 4—Larry Benson, Liverpool.....D 8
Sept. 9—Haigh Bowers, Hanley.....KO 8
Oct. 17—Jack Collins, Hanley.....L 8
Oct. 25—Con Kid Bailey, Hanley.....W 8
Nov. 7—Peter Gaskell, Blackpool.....KO 1
Nov. 14—Mickey Lawler, Hanley.....KO 6
Nov. 19—Jim Kenny, Glasgow.....KO by 2
Dec. 9—Bert Jordan, Hull .....L 8
Dec. 26—Cliff Wilson, Hanley .....L 8

1948

Feb. 13—Billy Hodgson, Blackpool .....L 8
Mar. 5—Jimmy Green, Blackpool .....L 8
Apr. 5—Denny Wright, Blackburn .....L 6
Apr. 8—Chris Kelly, Liverpool .....L 6
May 15—Larry Benson, Holyhead .....W 8
May 29—Con Caffery, Belfast .....KO 1
June 3—Al Kenny, Liverpool .....L 6
June 14—Bert Hassall, Blackburn .....L 8
June 23—Larry Benson, Morecambe .....L 6
July 1—Al Kenny, Liverpool .....L 6
July 19—Dave Parker, W. Hartlep..KO by 5
July 21—Charley Noble, Morecambe ....W 6
July 22—Al Kenny, Isle of Man .....KO 8
July 29—Johnny Hazel, Birkenhead.....L 6
Aug. 4—Eddie Monahan, Birkenhead ..L 6
Aug. 11—Tedy Jones, Morecambe .....D 6
Sept. 16—Zulu Kid Larty, Liverpool.....L 6
Oct. 14—Don Francis, Liverpool .....L 6
Oct. 26—George Stewart, Glasgow.....L 6
Nov. 13—Billy Press, Belfast.....KO 1
Nov. 17—George Stewart, Glasgow.....L 8
Nov. 25—Jackie Molloy, Liverpool.....W 6
Dec. 9—Jackie Molloy, Liverpool.....L 8

ARTHUR (GINGER) SADD

Norwich, England, Middleweight

Started boxing 1932. For early record see 1948 Ring Record Book.

1946

Feb. 20—Billy Cottrell, Greenwich.....W 8
Mar. 30—Reg Hoblyn, Canterbury.....W 8
Apr. 8—Andy McKenzie, Norwich.....W 10
Apr. 15—Tom Curran, Bury St. Edmunds D 10
Apr. 23—Billy Cottrell, Watford.....W 8
May 6—Tom Curran, Norwich.....W 10
June 17—Johnny Blake, Norwich.....W 10
June 29—Jimmy Sales, Ipswich.....KO 3
July 3—Jimmy Ingle, Hull.....W 8
Aug. 3—Mark Hart, Brighton.....L 8
Aug. 29—Geoff Heath, Leighton Buzzard W 8
Sept. 9—Len Harrison, Norwich.....WF 4
Sept. 24—Jimmy Ingle, Belfast.....W 8
Oct. 7—Johnny Boyd, Norwich.....W 10
Oct. 21—Len Harrison, Norwich.....W 10
Nov. 11—Billy Mayne, Norwich.....W 10
Nov. 25—Charles Knock, Norwich.....W 10

1947

Jan. 21—Albert Finch, London.....L 8
Feb. 13—Paddy Roche, Ipswich.....W 8
Feb. 17—Trevor Burt, Bury St. Edm.....W 12
Mar. 13—Jack Crow, Cambridge.....KO 4
Apr. 11—Jimmy Carrol, King's Lynn...W 8
Apr. 17—Trevor Burt, Wealdstone.....W 8
May 29—Tommy Farr, Norwich.....W 10
June 3—George Howard, Wembley.....L 8
July 7—Don Cockell, Reading.....L 6
Sept. 18—Des Jones, Norwich.....KO by 6
Nov. 20—George Barrett, Norwich.....W 8

1948

Feb. 2—Jock Haylor, Plumstead .....WF 4
Feb. 24—Trevor Burt, Ipswich .....W 8
Mar. 1—Koffie Kiteman, Bedford .....W 8
Mar. 24—Pat Stribling, Croydon .....KO 6
Mar. 31—Koffie Kiteman, Slough .....W 8
Apr. 15—Tom Bodell, Cambridge .....W 8
Apr. 19—Lloyd Taylor, Croydon .....L 8
June 7—Joe Beckett, Bungay .....KO 8
June 12—Lloyd Barnett, Scunthorpe .....W 8
Sept. 2—Jock Taylor, Norwich .....W 10
Oct. 11—Trevor Burt, Gr. Yarmouth ..KO 6
Nov. 8—Jackie Jones, Middlesbro'.....W 8
Nov. 29—Tommy Davies, Neath.....KO by 7

STAN SALTER

Deptford, England, Bantamweight

1948

July 29—Alf Clarke, Mile End.....W 6
Aug. 12—Peter Fay, Mile End.....D 6
Oct. 28—Johnny Fuller, East India.....KO 3
Dec. 7—Alf Clarke, Walworth.....W 8

MAURICE SANDEYRON

European Flyweight Champion

Born, Paris, April 21, 1921. Started boxing 1942.

1945

Jan. 28—Dormont, Paris .....L 10
Mar. 18—Etienne Ferrero, Paris.....W 10
Apr. 1—R. Crochard, Paris.....W 10
June 16—Theo. Medina, Marseilles ..KO by 9
Nov. 11—Jean Jouas, Paris.....KO by 4

1946

Feb. 14—Raoul Degryse, Anvers.....L 10
Apr. 14—Emile Famechon, Nice.....L 12
July 7—Emile Famechon, Monaco.....D 12
Oct. 8—Andre Grenner, Paris.....W 10
Oct. 22—Pierre Fouilloux, Paris.....D 10
Nov. 1—Andre Grenner, Lille.....W 10
Dec. 15—Etienne Ferraro, St. Etienne..KO 10

1947

Jan. 26—Emile Famechon, St. Etienne..W 12
(French flyweight title)
Apr. 1—Johnny Summers, Nottingham KO 4
May 21—Raoul Degryse, Brussels.....W 15
(European flyweight title)
June 15—Mario Solinas, Paris.....KO 8
June 29—H. Pratesi, Bastia.....W 10
Sept. 3—Benvenuto Cardinale, Zurich..D 10
Sept. 20—Bobby Serpi, Nancy.....W 10
Oct. 18—Joe Cornelis, Brussels.....L 10
Nov. 10—Raoul Degryse, Antwerp.....D 10
Dec. 9—Billy Ashton, London.....WF 3

1948

Feb. 1—Tiny Cardinale, Marseilles.....W 10
Feb. 27—Pierre Fouilloux, Le Mans.....D 10
Mar. 5—Coliostro Etter, Geneva.....W 10
July 6—Dickie O'Sullivan, London.....D 15
(European flyweight title)
Oct. 18—Dickie O'Sullivan, London.....L 8
Nov. 8—Dickie O'Sullivan, London...W 15
(European flyweight title)

RIC SANDERS

Leicester, England, Welterweight

Born, Nov. 24, 1925.

1946

Jan. 7—Eric Hall, Ipswich.....D 8
Jan. 15—Benny Norman, Leicester.....KO 6
Jan. 29—George Marsden, Leicester....W 10
Feb. 18—Bob Barlow, Derby.....W 8
Feb. 26—George Marsden, Leicester.....W 10
Mar. 6—Achie Smith, Brierley Hill.....W 10
Mar. 8—Al Gamage, Manchester.....W 10
Mar. 11—George Fordham, Ipswich.....W 10
Mar. 12—Phil Volante, Birmingham.....D 8
Apr. 1—Norman Twigger, Birmingham L 8
Apr. 15—Tommy Shaw, Birmingham...KO 4
Apr. 18—Phil Volante, Brierley Hill.....D 10
May 16—Bob Blair, Blackburn.....L 10
May 21—Bobby Watson, Birmingham..WF 3
May 22—Eric Hall, Cambridge.....W 8
May 29—Don Smith, High Wycombe.....L 8
June 10—Albert Norman, Birkhamstead KO 2
June 24—Johnny Downes, Birmingham KO 5
June 27—Ginger Ward, Blackburn.....L 10
July 8—George Butler, Birmingham...KO 5
July 11—Ginger Ward, Leighton Buzzard W 8
July 13—Tommy Shaw, Chatteris.....KO 5
Aug. 13—Arthur Harvey, Apsley.....W 8
Aug. 29—Wally Potts, Leighton Buzzard W 8
Sept. 2—Butch Carter, Ipswich.....KO 2
Sept. 10—Pat Cunane, Mansfield.....W 8
Sept. 30—Ginger Ward, Morecambe.....W 8
Oct. 3—Jimmy Jury, Newcastle.....W 8
Oct. 5—Boyo Burns, Blackburn.....KO 2
Nov. 4—Art Harvey, Birmingham.....KO 2
Dec. 2—Billy Barton, Hartlepool.....W 8
Dec. 12—Benny Norman, Leighton Buzz.KO 6

1947

Jan. 13—Chris Adcock, Leicester.....W 10
Mar. 18—Joe Cassidy, Aberdeen.....L 8
Mar. 31—Jack Phillips, Walsall.....KO by 4
Apr. 30—Bill Westwood, Brierley Hill...W 10
May 8—Gordon Ashun, Liverpool.....W 8
May 19—Al Binney, High Wycombe.....W 10
May 29—Gordon Ashun, Liverpool.....W 8
June 9—Alf Danahar, Walthamstow.....D 8
June 12—Joe Cassidy, Liverpool.....W 8
June 23—Norman Twigger, Coventry.....W 8
July 7—Herbie Smith, Bristol.....D 10
July 31—Jimmy Molloy, Liverpool.....W 10
Sept. 17—Dick Shields, Liverpool.....W 8
Oct. 2—Dick Shields, Liverpool.....W 8
Sept. 22—Darkie Davies, Wolverhampton
LF 2
Oct. 2—Dick Shields, Liverpool.....W 8
Oct. 13—Jim Wellard, Northampton KO by 4
Nov. 14—Chris Adcock, Coventry.....KO 3
Nov. 17—Ivor Thomas, Leicester.....W 10
Nov. 20—Gordon Ashun, Liverpool.....W 10
Nov. 24—Jack Phillips, Kentish Town.....D 8
Dec. 5—Dave Edwards, Blackpool.....W 10
Dec. 29—Bob Barlow, Rushden.....W 8

1948

Feb. 9—Cyril Gallie, Leicester.....KO 3
Feb. 12—Dick Shields, Hull.....W 8
Mar. 1—Jan de Bruin, Rotterdam.....L 10
Mar. 29—Phil Close, Northampton.....KO 4
Apr. 16—Alf Taylor, Preston.....W 10
Apr. 26—Jimy Molloy, Leeds.....W 8
May 4—Gordon Ashun, Northampton...W 8
May 18—Billy Coulolias, Coventry.....W 8
June 7—Eric Hall, Northampton.....KO 6
June 10—Alf Taylor, Liverpool.....L 8
June 28—Freddie Wilkes, N. Brighton..L 10
July 5—Billy Johnston, Nottingham...W 8
July 15—Alf Taylor, Liverpool.....W 8
July 27—Neil McCearn, Birminghm..KO by 2
Aug. 16—Willie Whyte, Sheffield.....WF 6
Aug. 26—Harry Davies, Skegness...KO by 5
Oct. 12—Stan Hawthorne, Leicester..KO by 3
Nov. 2—Willie M'Bhata, West Ham.....W 8
Nov. 17—Ginger Stewart, Glasgow..KO by 1
Nov. 23—Piet van Staden, West Ham.....L 8
Dec. 14—Piet van Staden, West Ham.....L 8

ALFIE SANDS

(Alfred Ritchie)

Australian Welterweight

Born Burnt Bridge, via Kempsey, N. S. W., Dec. 3, 1929.

1945

Aug. 18—Jim Doyle, Newcastle.....KO 2
Aug. 25—Jib Revell, Newcastle.....KO 2

1946

Aug. 29—Jack Lawrence, Leichhart.....KO 3
Sept. 7—George Young, Newcastle.....W 4
Oct. 12—Bob Clarke, Melbourne.....W 8
Oct. 26—Jack Jobson, Newcastle.....L 6
Oct. 31—Sid Fletcher, Leichhardt.....W 6
Nov. 16—Jim Darcy, Newcastle.....W 6
Dec. 19—George Duncan, Leichhardt
KO by 6

1947

Feb. 17—Snowy Cole, Sydney.....KO 3
Apr. 14—Art McLeod, Sydney.....KO 1
Apr. 19—Coogan Brown, Newcastle.....KO 2
Apr. 21—Mickey Davis, Sydney.....L 6
May 24—Tom Nugent, Newcastle.....KO 4
May 28—Billy Wilson, Melbourne.....KO 4
May 31—Jack Moriarity, Melbourne...KO 1
June 14—Billy Fletcher, Melbourne.....L 12
July 12—Johnny Shaw, Melbourne.....KO 4
Oct. 4—Wally Burns, Newcastle.....KO 9
Oct. 18—Tommy Johns, Newcastle.....D 12
Nov. 1—Tommy Johns, Newcastle.....KO 2
Nov. 15—Jack Bridges, Melbourne.....L 12
Dec. 12—Wally Burns, Sydney.....WF 6

1948

Feb. 12—Harry Hayes, Griffith.....L 12
Mar. 4—Billy de Belin, Leichhardt.....L 12
Apr. 8—Billy de Belin, Leichhardt.....L 12
Apr. 17—Jackie Wilson, Newcastle.....KO 4
May 22—Ken Goddard, Newcastle.....L 12
June 5—Tommy Watts, Newcastle..KO by 2
June 11—Kev Delaney, Brisbane.....L 12
July 8—Billy de Belin, Leichardt.....L 12
Sept. 9—Ken Goddard, Leichhardt.....W 12
Oct. 30—Jack Beveridge, Melbourne...KO 8
Nov. 5—Lennie Walker, Newcastle.....W 12
Nov. 19—Fred LaRose, Newcastle.....KO 6

CLEM SANDS

Australian Welterweight

Born, Burnt Ridge, N. S. W., 1920.

1941

June 21—Tom Smith, Newcastle.....D 4
June 28—Eddie Roebuck, Newcastle.....L 4
Nov. 25—Tiger Edwards, Newcastle.....W 4

1942-1943

Inactive.

1944

July 8—Reg O'Shea, Newcastle.....KO 6
July 29—Kelvin Lavelle, Newcastle.....KO --
Aug. 5—Bob Raymond, Newcastle.....KO --
Aug. 26—Aub Button, Newcastle.....L --
Dec. 30—Frank Hollis, Newcastle.....KO 2

1945

Jan. 1—Pat Thorley, Newcastle.....W 8
Jan. 20—Snowy Cauldwell, Newcastle...L 6
Feb. 3—Jack Burretson, Newcastle.....KO 3
Mar. 3—Sailor Anderson, Newcastle..KO
Mar. 17—Joe Ellis, Newcastle.....KO 10
Mar. 21—Lou Williams, Leichhardt.....L 10
Mar. 31—Wally Edwards, Newcastle.....KO 7
Apr. 5—Roy Thurger, Leichhardt.....KO 12
May 19—Joe Ellis, Newcastle.....KO 9

June 6—Alf Hyland, Leichhardt.....KO
June 23—Bill Hibbard, Newcastle.....KO 1
July 21—Les Hardy, Newcastle.....KO by 8
Oct. 13—Jimmy Dundee, Newcastle.....L 12
Nov. 29—Jimmy Dundee, Leichhardt.....L 12

1946

Jan. 17—Jimmy Dundee, Leichhardt.....KO 7
Feb. 2—George Unwin, Newcastle.....KO 6
Feb. 14—Hockey Bennell, Leichhardt.....L 12
Mar. 7—Tommy Ward, Leichhardt.....L 12
Mar. 15—Laurie Peterson, Brisbane.....L 12
Apr. 26—Laurie Peterson, Brisbane.....KO 3
May 9—Tommy Ward, Leichhardt.....L 10
May 11—Jack Kirkham, Sydney.....KO 12
Nov. 16—Jackie Daniels, Melbourne.....L 12
Nov. 30—Al Watkins, Newcastle.....KO 1
Dec. 7—Jimmy Dundee, New Castle.....KO 4
Dec. 19—Tommy Ward, Leichhardt.....L 12

1947

Jan. 24—Alf Wells, Brisbane.....L 12
Feb. 6—Joe Grant, Leichhardt.....W 12
Feb. 15—Joe Grant, Newcastle.....L 12
May 30—Jack Toomey, Brisbane.....KO 5
June 14—Tommy Ward, Newcastle.....L 12
July 18—Alf Wells, Brisbane.....W 12
Aug. 18—Al Moran, Sydney.....KO 10
Sept. 20—Laurie Petersen, Newcastle.....L 12
Oct. 3—Sel Hamilton, Brisbane.....L 12
Dec. 6—Tommy Ward, Newcastle.....L 12

1948

Jan 19—Laurie Petersen, Sydney.....KO by 12
Jan. 31—Al Moran, Melbourne.....L 12
Mar. 8—Billy McLean, Sydney.....W 12
Mar. 30—Billy de Belin, Sydney.....L 12
Apr. 10—Tommy Jones, Newcastle.....KO 5
May 29—Fred Seldon, Newcastle.....KO 11
June 19—Sid Godfrey, Melbourne.....KO 1
July 5—Billy de Belin, Sydney.....KO 6
July 12—Harry Hayes, Sydney.....L 12
July 24—George Elliott, Newcastle.....KO 6
July 31—Jack Smith, Newcastle.....L 12
Sept. 17—Kev Delaney, Brisbane.....KO by 10
Oct. 30—Ern Jarvis, Melbourne.....L 12

DAVE SANDS

(David Ritchie)

Middleweight, Light Heavyweight and Heavyweight Champion of Australia

Born, Burnt Ridge, via Kempsey, N.S.W., Feb. 4, 1926. Height, 5 ft. 10 in.

1943

—Leo Corrigan, Newcastle.....KO 1
—Eddie Roebuck, Newcastle.....KO 4
—Clarrie Connelly, Newcastle.....KO 1
—Ken McDermott, Newcastle.....KO 1
—Cliff Bowen, Newcastle.....KO 2
—Bobby Clarke, Newcastle.....KO 7
—Ken Baker, Newcastle.....KO 2
—Harry Warren, Newcastle.....KO 6
—Jim Ryan, Newcastle.....KO 2
—Freddie O'Reilly, Newcastle.....KO 3
—Jim Fields, Newcastle.....KO 1
—Skip McGowan, Newcastle.....KO 3
—Johnny Duggan, Newcastle.....KO 2
—Claude Wainwright, Newcastle KO 1
—Frank O'Neil, Newcastle.....KO 2
—Jimmy Clements, Newcastle.....KO 4
—Ted Hazell, Newcastle.....KO 3
—Eddie Troxell, Newcastle.....KO 3
—Snowy Stevens, Newcastle.....W 12
Oct. 23—Bob Rivera, Newcastle.....KO 8
Nov. 20—George Cook, Newcastle.....W 12
Nov. 27—Billy Myers, Newcastle.....L 12
Dec. 16—George Cook, Newcastle.....W 12

1944

Jan. 22—Bob Clark, Newcastle.....KO 6
Feb. 5—Jack McNamee, Newcastle.....L 12
Apr. 1—Jack Mitchell, Newcastle.....KO 12
Apr. 15—Doug Brown, Newcastle.....L 12
May 13—Doug Brown, Newcastle.....L 12
June 2—Bill Bayliss, Brisbane.....KO 2
June 15—Bobby Coghlan, Newcastle.....W 12
June 29—Dal Conway, Brisbane.....KO 4
Aug. 5—Jim Gray, Newcastle.....W 12
Sept. 2—Jack Day, Newcastle.....KO 5
Sept. 23—Tom Laning, Newcastle.....KO 7
Oct. 21—Max Cameron, Newcastle.....KO 3
Nov. 18—Jackie Marr, Newcastle.....L 12
Dec. 1—Jim Grey, Brisbane.....KO 8
Dec. 16—Jack Marr, Newcastle.....W 12

1945

Feb. 3—Jack Brander, Newcastle.....KO 2
Mar. 3—Al Walker, Newcastle.....W 12
Mar. 29—Max Cameron, Leichhardt.....W 12
May 5—Al Walker, Newcastle.....KO 7
May 10—Max Cameron, Leichhardt.....KO 6
June 16—Herb Broome, Newcastle.....KO 3
July 7—Tommy Lamming, Newcastle.....KO 2
Aug. 11—Billy Meyers, Newcastle.....KO 5
Oct. 20—Max Cameron, Newcastle.....KO 11
Nov. 24—Al Walker, Newcastle.....W 12
Dec. 27—Tommy Colteaux, Leichardt.....KO 1

1946

Jan. 26—Alex Buxton, Sydney.....W 12
Mar. 2—Jimmy Brunt, Sydney.....KO 1
May 11—Jack Kirkham, Sydney.....KO 12
(Australian middleweight title)
June 7—Jack Kirkham, Brisbane.....KO 5
(Australian Middleweight Title)
Aug. 24—Jack Johnson, Sydney.....KO 4
(Australian light heavyweight title)
Oct. 12—Jack Johnson, Melbourne.....KO 1
(Australian Light-Heavyweight Title)
Nov. 23—Jack Marr, Melbourne.....D 12
Nov. 30—Alf Gallagher, Sydney.....KO 3
(Australian Light-Heavyweight Title)

1947

Feb. 24—Emory Jackson, Sydney.....L 10
Mar. 24—Art Lind, Sydney.....KO 7
Apr. 14—Emory Jackson, Sydney.....W 10
May 3—Emory Jackson, Melbourne.....NC 7
May 31—George Allen, Sydney.....KO 1
Aug. 6—O'Neill Bell, Sydney.....KO 2
Sept. 8—George Henry, Sydney.....W 12
Oct. 13—George Henry, Sydney.....W 12
Nov. 24—George Allen, Sydney.....KO 9
Nov. 29—Alex Buxton, Newcastle.....W 12

1948

Feb. 7—Alabama Kid, Newcastle.....KO 4
Mar. 6—Doug Rollinson, Wellington.....KO 1
Mar. 27—Jack Marr, Wellington.....W 10
Apr. 10—Don Mullett, Wellington.....W 10
Apr. 19—Jack Marr, Wellington.....NC 7
June 12—Billy Myers, Newcastle.....W 12
June 26—George Allen, Newcastle.....KO 6
Aug. 27—Billy Myers, Griffith.....W 12
Sept. 27—Doug Brown, Sydney.....KO 1
Oct. 9—Len Dittmar, Melbourne.....KO 5

GEORGE SANDS

Australian Welterweight

Born, Burnt Ridge, N. S. W., 1922.

1944

Oct. 21—Tom Mawes, Newcastle.....KO 4
Nov. 25—Jack Samuels, Newcastle.....KO 4
Dec. 30—Billy Stevens, Newcastle.....KO 3

1945

Jan. 6—Harry Boyce, Newcastle.....KO 4
Jan. 27—Billy Brown, Newcastle.....KO 4
Mar. 17—Ron McLaughlin, Newcastle.....D 12
Apr. 12—Ron McLaughlin, Newcastle.....L 12
May 26—Bill Hibbard, Newcastle.....KO 10
July 14—Frank Endicott, Newcastle.....KO 11
Sept. 1—Les Monty, Newcastle.....KO 11
Nov. 3—Billy Marsden, Newcastle.....KO 2
Dec. 15—Jimmy Fraser, Newcastle.....KO 4
Dec. 20—George Elliott, Leichhardt.....D 12
Dec. 27—Tommy Colteaux, Leichhardt.....KO 1

1946

Jan. 5—Johnny Greig, Newcastle.....KO 7
Feb. 9—Jimmy Fraser, Newcastle.....KO 6
Apr. 6—Joe Grant, Newcastle.....L 12
Apr. 27—Tommy Loder, Newcastle.....KO 6
May 17—Bill de Belin, Brisbane.....L 12
May 25—Young Lobley, Newcastle.....L 12
July 6—Ron Warner, Newcastle.....KO 10
July 27—Jimmy Dundee, Newcastle.....L 12
Aug. 7—Hockey Bennell, Leichardt.....L 12
Aug. 29—Jimmy Dundee, Leichhardt.....KO 5
Sept. 7—Red Lobley, Newcastle.....L 12
Nov. 1—Laurie Peterson, Brisbane.....KO by 3
Dec. 21—Red Lobley, Newcastle.....D 12

1947

Jan. 4—George Delaney, Newcastle.....KO 8
Feb. 1—Frank Taylor, Newcastle.....KO 7
Feb. 17—Ken Bailey, Sydney.....L 12
Mar. 22—Jack Samuels, Newcastle.....KO 5
Mar. 29—Tommy Jones, Newcastle.....KO 4
Apr. 17—Ken Bailey, Leichhardt.....KO by 3
May 17—Len Arthur, Newcastle.....L 12
Sept. 13—Bill Burns, Melbourne.....KO 9
Sept. 29—Lou Williams, Sydney.....W 12
Oct. 11—Rex Murphy, Newcastle.....L 12
Nov. 15—Bill Burns, Melbourne.....KO 9
Dec. 6—Jackie Daniels, Melbourne.....KO by 5

1948

Jan. 24—Ray Starr, Newcastle.....KO 3
Feb. 9—Billy McLean, Sydney.....D 12
Apr. 3—Sel Hamilton, Newcastle.....W 12
Apr. 24—Ken Murphy, Newcastle.....W 12
May 8—Harold McKinnon, Newcastle..KO 3
Aug. 5—Ken Goddard, Leichhardt.....W 12
Aug. 28—Phil Murphy, Newcastle.....KO 3
Sept. 13—Harry Hayes, Sydney.....KO by 10
Oct. 22—Johnny Toomey, Brisbane..KO by 7
Dec. 8—Lennie Walker, Newcastle....KO 7

BERT SAUNDERS

Kilburn, England, Middleweight

Born, London, Oct. 4, 1923. Began boxing 1940.

1946

Jan. 25—Mark Hart, London.....L 8
July 28—Des Jones, Mile End.....L 10
Nov. 11—Don Smith, Oxford.....KO 1
Nov. 18—Reg Hoblyn, Plumstead.....W 8

1947

Jan. 13—Des Jones, Oxford.....W 8
Feb. 4—Des Jones, Wembley.....LF 4
Feb. 10—Dick Turpin, Oxford.....D 8
Mar. 18—Jack Johnson, West Ham.....W 8
Apr. 1—Charley Knock, Wembley.....W 8
Apr. 14—Jack Johnson, Kingston...KO by 3
Apr. 28—Randolph Turpin, Walthamstow L 6
May 19—Fred. Price, Walthamstow KO by 6
July 2—Tommy O'Connor, Dagenham..W 8
July 12—Dick Turpin, Stratford.....L 8
Aug. 19—Billy Coulolias, Walthamstow KO 4
Oct. 13—Bernard Murphy, Oxford.....L 8
Nov. 4—Bob Cleaner, West Ham.....W 10
Dec. 1—Dick Turpin, Leeds.....L 8

1948

Jan. 5—Bert Hyland, Leyton.....W 8
Jan. 29—Tommy Renner, Paddington..KO 5
Feb. 16—Bert Hyland, Leyton.....D 8
Feb. 26—Johnny Boyd, Paddington.....D 8
Mar. 15—Ron Cooper, Leyton.....D 8
Mar. 25—Billy Hall, Paddington.....W 8
Apr. 20—Alby Hollister, London.....W 10
May 17—Vince Hawkins, Portsmouth....L 8
June 17—Jimmy Davis, Leyton.....L 8
Aug. 10—Albert Finch, Selhurst Park...L 10
Sept. 27—Dick Turpin, Birmingham.....L 8
Oct. 26—Alex Buxton, West Ham.....LF 4
Nov. 25—Alby Hollister, Islington.....W 8
Dec. 9—Harry Davis, Islington.....KO 6

LOUIS SCKENA

French Flyweight Champion
Born, Nice, Sept. 10, 1924.

1945

Oct. 7—Honore Pratesi, Marseilles.....D 6

1946

Mar. 9—J. Bramat, Paris.....W 6
May 19—B. Santos, Nancy.....W 8
June 4—J. Bramat, Paris.....KO 8
Nov. 30—Lahcen, Paris.....W 8

1947

Jan. 23—Kid Andre, Paris.....W 6
Jan. 30—Louis Even, Paris.....W 6
Mar. 22—F. Spalony, Calais.....W 8
Apr. 26—Charles Leclerc, Calais.....W 10
May 2—Guy Josseau, Orleans.....W 10
May 9—Guy Josseau, Auxerre.....W 10
July 6—Jean Lege, Amboise.....KO 8
Aug. 1—Gavino Matta, Geneva.....WF 5
Nov. 21—Luis Fernandez, Calais....KO by 2
Dec. 30—Honore Pratesi, Paris.....W 10

1948

Jan. 20—Rene Megret, Genevilliers.....D 10
Feb. 11—Emile Famechon, Besancon.....L 10
Feb. 22—Mustaphaoui, Valenciennes...KO 12
(French flyweight title)
Mar. 31—Pierre Fouilloux, Le Mans....KO 9
May 4—Emile Famechon, Amiens.....W 15
(French flyweight title)
Aug. 10—Guido Nardecchia, Nice.....W 10
Aug. —Honore Pratesi, Paris.....W 10
Oct. 1—Norman Tennant, Manchester..KO 6
Nov. —Danny Carabella, Paris.....W 10

ALEX SCOTT

Glasgow, Scotland, Featherweight

1948

Mar. 25—Jim Wallace, Glasgow.....KO 3
Apr. 3—Neil McIntyre, Glasgow.....KO 3
Apr. 10—Mickey Foyle, Glasgow.....L 4
May 9—Bert Nicoll, Glasgow.....W 4
June 5—Johnny Byrne, Glasgow.....W 4
Aug. 14—Mickey Foyle, Glasgow.....D 6
Sept. 4—Mickey Foyle, Glasgow.....W 6
Sept. 18—Jackie Robertson, Glasgow.....W 8
Oct. 2—Ivor Roberts, Glasgow.....W 6
Oct. 23—Wilf Fox, Glasgow.....W 6
Oct. 30—Paul Irving, Glasgow.....KO 2
Nov. 9—George Stewart, Edinburgh....L 6
Nov. 16—Peter Guichan, Edinburgh.....L 6
Nov. 26—Frankie Brown, Glasgow.....W 6
Dec. 3—Johnny Blane, Glasgow.....D 6
Dec. 15—Denny Dennis, Glasgow....KO by

DAVE SHARKEY

London, England, Featherweight

1946

Mar. 12—Billy Marlow, London.....L 6
Apr. 2—Tony Hardwick, London.....W 6
June 10—Cliff Morris, Pontypridd.....L 8

1947

Jan. 2—Sammy Ervin, Canning Town..L 6
Jan. 7—Arthur Gould, London.....L 6
Jan. 22—Jack Osborne, Islington.....KO —
Feb. 4—Tommy Kelly, Wembley.....W 8
Mar. 24—Stan Callard, Canning Town...W 8
Mar. 29—Sammy Ervin, Jersey.....L 8
Apr. 10—Stan Callard, Canning Town...W 8
Apr. 30—Billy Marlow, Tunbridge Wells W 6
May 6—Jackie Turpin, Wembley.....L 6
May 18—Harry Legge, London.....W 6
June 2—Eddie Oliver, Kingston.....L 8
June 9—Cliff Morris, Gloucester.....L 8
Sept. 17—Ronnie Taylor, Liverpool KO by 4
Nov. 12—Billy Marlow, Islington.....W 6
Nov. 17—Johnny Catlin, Derby.....KO 4
Nov. 24—Albert Ives, Layton.....KO 6
Nov. 26—George Thresher, Islington...D 6

1948

Jan. 7—Charley Wingrove, Islington...L 6
Jan. 12—Sammy Ervin, Leyton.....D 8
Jan. 15—Teddy Larkham, Bermondsey..W 6
Feb. 2—Alf Price, Kentish Town.....KO 4
Mar. 18—Tony Brazil, Poplar.....W 6
Mar. 25—Chris Bartlett, Bermondsey....L 8
Apr. 8—Jock Bonas, Poplar.....L 8

SAMMY SHARPE

Newhall, England, Welterweight

1947

Jan. 27—George Holmes, Derby.....KO 3
Feb. 6—Billy Masters, Swadlincote.....W 6
May 2—Jim Shrewsbury, Swadlincote..W 6
May 22—Teddy Black, Sadlincote.....KO 2
June 20—Duggie Lewis, Gresley.....W 8
July 24—Ken Page, Swadincote.....W 8

1948

Mar. 1—Peter Scott-White, Walsall.....W 6
Mar. 22—Fred Varley, Nottingham.....L 4
May 3—Alf Brailsford, Bulwell.....L 6
Sept. 4—Jackie King, Belfast.....KO by 3
Oct. 4—Jim Stimpson, Birmingham
KO by 3

ROY SHARPLES

Burnley, England, Lightweight

1947

Apr. 22—Gordon Rawcliffe, Blackburn..KO 1
July 7—Billy Watson, Morecambe.....KO 3
July 21—Arthur Dixon, Morecambe....KO 3
Sept. 15—Ron Davies, Morecambe.....KO 3
Sept. 29—Paddy Quinlan, Morecambe....W 6
Oct. 13—Tony Hardwick, Derby.....D 8
Oct. 20—Joe Firth, Blackburn.....KO 5
Nov. 17—Albert Hassall, Blackburn.....KO 3

1948

Feb. 24—Al Roe, Preston.....KO 4
Mar. 8—Tommy Boyle, Blackburn.....KO 3
Mar. 23—Tony McTigue, Preston....KO by 1
Apr. 5—Harry Burney, Blackburn.....W 6
May 31—Johnny Cross, Blackburn.....W 6
June 30—Tommy Daly, Morecambe.....W 8
July 28—Frank Jackson, Morecambe....W 8
Aug. 5—Tony McTigue, Liverpool.....W 6
Sept. 9—Jimmy Fox, Liverpool.....KO 3
Sept. 22—Arthur Scully, Morecambe....KO 3
Oct. 11—Tommy Daly, Blackburn.....W 8
Oct. 14—Ralph Moss, Barrow.....W 8
Oct. 27—Nat Jones, Morecambe.....W 8
Nov. 4—Dave Shell, Liverpool.....W 8
Nov. 22—Hugh Smith, Grimsby.....KO 4
Dec. 2—Jimmy Burns, Liverpool.....KO 7

KEN SHAW

Dundee, Scotland, Heavyweight

Born 1921. As an amateur won Scottish heavyweight title in 1939 and 1941. Turned professional 1942.

1943

Jan. 1—Arnold Hayes, Dundee ---------L 10
Feb. 23—Arnold Hayes, London--------WF 2
Apr. 12—Jack Strongbow, Dundee-----KO 4
Sept. 9—Martin Thornton, Leicester----W --

1944

Mar. 13—Bruce Woodcock, Leicester KO by 5
Apr. 26—Al Delany, London----------D 8
June 19—Al Robinson, Leicester---------W 8
Sept. 18—Al Robinson, Birmingham------W 8
Nov. 28—Al Delaney, London----------W 8

1945

Jan. 1—Tom Reddington, Dundee--KO by 7
Feb. 7—Freddie Mills, London-----KO by 7
May 29—Jock Porter, London----------D 8
June 15—Jack London, W. HartlepoolKO by 8
Sept. 12—Jock Porter, Glasgow--------KO 8
(Scottish Heavyweight Title)
Aug. 24—Alf Brown, Leicester----------W 8
Nov. 30—Bert Gilroy, Glasgow---------W 15
(Scottish Heavyweight Title)

1946

Jan. 1—Dorus Elton, Dundee----------W 10
Jan. 8—George James, London--------W 8
Apr. 12—Olle Tandberg, Stockholm------L 10
Nov. 5—Tom Reddington, London------W 8

1947

Jan. 28—Willie Hayes, Jersey City-------W 10
Feb. 25—Bill Gilliam, Jersey City-------W 8
Mar. 11—Howard Chard, Jersey City------W 8
June 9—Jack London, Manchester--------W 12
Aug. 14—Paco Bueno, San Sebastian------L 10
Oct. 12—Johnny Ralph, Johannesburg
KO by 4
Dec. 1—Johnny Denson, Johannesburg-W 10

1948

Apr. 20—Freddie Mills, London-----KO by 1
Sept. 17—Matt Hardy, Glasgow---------KO 5
Oct. 9—Nisse Anderssen, Gothenburg--D 8
Oct. 22—Tom North, Dundee----------KO 3
Dec. 8—Jean Declercq, Paisley---------W 8

TOMMY SHAW

Plymouth, England, Lightweight

Born, Jan. 26, 1922. Started boxing 1938.

1948

Jan. 12—Vic Manini, Kentish Town-----W 8
Feb. 16—Ken Seeley, Kentish Town-----W 8
Mar. 8—Roy Coote, Plymouth----------W 12
Mar. 18—Hyman Williams, Exeter-------W 8
June 22—Harry Ruff, Exeter----------W 8
July 9—Bob Hickey, Plymouth---------W 8
Nov. 26—Ivor Thomas, Plymouth--------W 8

DICK SHIELDS

Liverpool, England, Welterweight

Born in Liverpool, Oct., 1920.

1942

Feb. 19—Jimmy O'Brien, Blackpool------L 10
Jan. 9—Billy Charles, Blackpool ------KO 6
Jan. 11—Darkie Davies, Liverpool ------W 10
Feb. 8—Tommy Granton, Liverpool---KO 5
Mar. 24—Mick Gibbons, Blackpool-------W 8
Apr. 5—Phil Close, Liverpool ----------W 8
Apr. 12—Billy Hardacre, Liverpool ------W 8
Apr. 17—Willis Philipps, Blackpool ----W 8
Apr. 26—Willis Philipps, Liverpool ----KO 6
June 7—Mick Gibbons, Liverpool--------L 10
July 2—Max Cairns, Liverpool ---------KO 4
July 16—Tommy Granton, Liverpool ---KO 4
Sept. 24—Jimmy O'Brien, Liverpool ----KO 9
Nov. 5—Bob McLuckie, Liverpool-----LF 5
Nov. 26—Darkie Davies, Liverpool -----KO 9
Dec. 8—Harry Lazar, London----------D 10

1943

Jan. 7—Harry Lazar, Oxford ----------L 10
Feb. 19—Jimmy O'Brien, Blackpoodl----L 10
Mar. 17—Ronnie James, London----KO by 8
Apr. 8—Eric Dolby, Liverpool---------KO 9
May 20—Billy Jones, Liverpool---------LF 5
July 1—Jimmy Moore, Liverpool-------L --
Aug. 5—Jimmy Moore, Glasgow---------L 10
Aug. 23—Harry Silver, London----------W 8
Sept. 30—Jimmy Moore, Liverpool-------L 10
Nov. 24—Jack Carrick, London----------L 8

1944

Feb. 3—Billy Jones, Liverpool---------L 10
Mar. 29—Jack Carrick, London---------W 8
Apr. 24—Don Chiswell, Wolverham------W 8
June 15—Johnny Darkie Davies, Livedp'l.W 10
June 21—Jimmy Brunt, London---------W 8
July 27—Frank Gilloley, Liverpool-----W 10
Aug. 17—Jimmy Molloy, Liverpool------L 10
Sept. 14—Jimmy Molloy, Liverpool--KO by 8
Oct. 25—Billy Stevens, Liverpool-------L 10
Oct. 30—Cyril Gallie, London----------L 8
Nov. 9—Cyril Wills, Liverpool---------KO 5
Nov. 30—Tommy Logie, Liverpool-------W 10
Dec. 7—George Odwell, Liverpool-------L 8

1945

Jan. 18—Harry Davis, Liverpool---------L 10
Feb. 12—Ronnie James, Newport---------L 8
Feb. 19—Harry Lazar, Cardiff----------W 10
Mar. 8—Cyril Wills, Liverpool---------KO 5
Mar. 22—Bob Ramsay, Glasgow----------W 8
Apr. 11—Jack Carrick, London----------L 8
July 6—Leo Phillips, Liverpool--------KO 6
Sept. 24—Henry Hall, Leicester----------L 8
Oct. 4—Jimmy Molloy, Liverpool--KO by 7
Oct. 24—Billy Stevens, Liverpool-------L 10
Dec. 20—Ginger Roberts, Liverpool------W 10

1946

Aug. 29—Alf Taylor, Liverpool----------L 10
Sept. 26—Willie Whyte, Liverpool--------D 10
Nov. 5—Eddie Thomas, London----------L 6
Nov. 14—Dave Edwards, Liverpool------L 10
Dec. 12—Jim Wellard, Liverpool-------WF 3

1947

Jan. 17—Neil McCearn, Liverpool------LF 7
Jan. 30—Gordon Ashun, Liverpool------L 8
Mar. 13—Gordon Ashun, Liverpool------L 10
Apr. 10—Gordon Ashun, Liverpool-------L 8
May 22—Joe Cassidy, Liverpool---------L 8
June 26—Terry O'Toole, Liverpool-------W 8
Sept. 17—Ric Sanders, Liverpool---------L 8
Oct. 2—Ric Sanders, Liverpool----------L 8
Nov. 6—Jim Sheppard, Liverpool --------L 8
Nov. 28—Norman Twigger, Blackpool --KO 6
Dec. 8—Reg Hoblyn, Oxford ----------L 8

1948

Jan. 29—Billy Exley, Liverpool--------LF 6
Feb. 6—Joe Cassidy, Blackpool----------L 10
Feb. 12—Ric Sanders, Hull----------L 8
Nov. 2—Willie Whyte, Hanley----------L 8
Dec. 13—Jeff Tite, Birmingham----------L 8

JIM SHREWSBURY

Leabrooks, England, Middleweight

1947

Mar. 27—Jim Holmes, Matlock-----KO by 5
Apr. 7—Jim Holmes, Warsop-------KO by 5
May 2—Sammy Sharpe, Swadlincote----L 6
May 5—Mick Borrington, Derby--------L 6
May 19—Harry Wright, Birmingham KO by 3
June 19—Benny Townsend, Matlock---KO 4
June 28—Stan Wilson, Warsop---------KO 4
July 24—Rex Smith, Swadlincote------KO 4
July 27—Harry Smart, Fitzwilliam------L 8
Aug. 1—Rex Smith, Denaby----------KO 4
Oct. 13—Tom Harlow, Wednesbury ----L 6
Oct. 23—Harold Broster, Swadlincote --L 6
Oct. 25—Mick Straw, Shirebrook -------L 4
Nov. 3—Tom Harlow, Derby -------KO by 2
Nov. 6—Teddy Black, Matlock ---------KO 4
Nov. 22—Rex Bell, Warsop ------------W 4
Dec. 17—Teddy Clayton, Willenhall-KO by 1
Dec. 29—Teddy Black, Rushden----------D 4

1948

Jan. 24—Paddy Redmond, Clipstone-KO by 2
Jan. 26—George Tinkler, Chesterfield---L 4
Jan. 31—Fred Varley, Worksop-----KO by 3
Feb. 6—Stan Wilson, Retford----------L 4
Mar. 4—Charley Wilson, Swadlincote---L 4
Mar. 18—Al Ankers, Matlock----------W 4
Apr. 22—Ken Porter, Clay Cross-------KO 2
Nov. 15—Art Baybould, Derby------KO by 2

IVOR SIMPSON

Basingstoke, England, Lightweight

1946

July 18—Frankie Jackson, Watford------L 8
July 26—Jerry Nagel, Woking---------KO 5

1947

Mar. 12—Harry Curley, Newbury ------KO 1
Apr. 28—Jackie Turpin, Birmingham--KO 5
May 3—Doug Sherlock, Newbury------W 8

June 23—Hecky Holdsworth, Barnstaple, KO by —
Aug. 11—Harry Legge, Yeovil.....D 8
Aug. 20—Reg Quinlan, Bristol.....L 8
Oct. 13—Reg Quinlan, Birmingham.....L 10
Oct. 27—Con Morrissey, Bridgwater....W 10

1948

Jan. 12—Tommy Davis, Weston.....KO 5
Feb. 23—Harry Legge, Newbury.....W 6
Mar. 29—Tony Hardwick, Oxford.....KO 2
June 14—Okay Rees, Weston.....KO 2
Sept. 11—Billy Barrett, Basingstoke....KO 4
Sept. 13—Harry Legge, Newbury.....L 6
Sept. 27—Roy Coles, Weston.....KO 5

WALLY SIMPSON

Thornaby, England, Featherweight

1946

Dec. 20—Tommy Gladstone, Middlesbrough .....W 6

1947

Jan. 24—Ken Twydale, Middlesbrough KO 3
Feb. 14—Jack Hart, Middlesbrough.....D 8
Mar. 21—Jack Duffy, Middlesbrough.....W 8
May 9—Bobby Thompson, Stockton....KO 5
June 2—Bobby Thompson, W. Hartlepl. KO 3
June 23—Tommy Clark, W. Hartlepool ..W 8
Aug. 18—Johnny Fuller, W. Hartlepool KO 7
Sept. 8—Jack Minikin, W. Hartlepool...W 8
Sept. 22—Bob Taylor, W. Hartlepool ...KO 6

1948

Jan. 30—Billy Wills, Middlesbrough.....W 6
June 7—Johnny Miller, W. Hartlepool KO by 3
Oct. 11—Johnny Meehan, Middlesbrough KO 5
Dec. 6—Ray Brown, Middlesbrough....W 6

ALEX SINNAEVE

Belgian Bantamweight

Born, Jabbeke, Belgium, Nov. 21, 1925. Started boxing in 1945, and in first year was undefeated in 17 bouts, winning 15 by knockouts and 2 by decisions.

1946

Jan. 16—Etienne Ferraro, Brussels.....D 10
Jan. 26—Roger, Brussels .....L 12
Feb. 8—Fillieux, Knocke .....KO 2
Mar. 3—A. Brenner, Ostend .....KO 3
Mar. 24—Van Houche, Gand .....W 10
Apr. 2—Cortes, Anvers .....KO 2
May 23—Devenie, Knocke .....KO 6
Dec. 4—Caliostro Etter, Brussels .....KO 5
Dec. 12—G. van den Bos, Gand .....W 10

1947

Feb. 15—Roger, Brussels .....KO by 8
Mar. 7—R. Crochard, Knocke .....KO 2
Apr. 11—Pierre Fouilloux, Knocke.....KO 4
May 4—M. Verhamme, Blankenberg..KO 2
July 11—Stan Rowan, N. Brighton..KO by 5
Aug. 3—Joe Cornelis, Knocke.....L 12
(Belgian bantam title)
Nov. 6—Theo Nolten, Knocke.....KO 5
Dec. 6—Gust Laurent, Brussels.....L 10

1948

Jan. 22—Jean Machtelinck, Gand.....W 10
Feb. 12—Roger Bruneau, Gand.....W 10
Mar. 14—Jerome Galloo, Ypres.....KO 3
Oct. 25—Jim Kenny, Falkirk.....L 8
Dec. 28—Jean Monteiro, Charleroi...KO by 1

PADDY SLAVIN

Belfast, Ireland, Heavyweight

1947

Nov. 22—Chris Cole, Belfast.....KO 5
Dec. 20—Battling Igo, Belfast.....KO 4

1948

Jan. 10—Paddy Quirke, Belfast.....KO 1
Feb. 4—Tommy Smythe, Belfast.....KO 3
Feb. 21—Paddy Quirke, Belfast.....KO 1
Mar. 17—Alex Woods, Belfast.....W 8
July 27—Tom Reddington, Birmingham..L 8
Sept. 19—Doug Mansfield, Belfast.....KO 2
Oct. 18—Frank Ronan, London.....KO 7
Nov. 8—Johnny Barton, London....KO by 2
Dec. 25—Alex Woods, Belfast.....KO 2

DON SMITH

High Wycombe, England, Welterweight. Started boxing 1938.

1946

Jan. 31—Ginger Armstrong, Watford..KO 4
Feb. 19—Jimmy Davis, London.....KO by 6
Feb. 27—Pat Cubis, London.....KO 3
Apr. 17—Mayo Smith, High Wycombe..L 6
Apr. 23—Harry O'Grady, Watford.....W 8
May 20—Ernie Ward, Rochester.....W 8
May 21—Jimmy Bryan, Worthing.....W 10
May 29—Ric Sanders, High Wycombe...W 6
June 15—Jack Marino, Chard.....W 10
June 26—Jake Carr, High Wycombe.....D 8
July 11—Cyril Wills, Linslade.....KO by 4
July 18—Len Harrison, Watford.....W 8
July 31—Jake Carr, High Wycombe.....W 8
Aug. 4—Dave Harris, London.....W 10
Sept. 2—Jordan Tarone, Cirencester....D 10
Sept. 17—Charlie Knock, Ipswich.....L 12
Oct. 30—George Dilks, Watford.....KO by 5
Nov. 11—Bert Sanders, Oxford.....KO by 1
Nov. 18—Ginger Armstrong, Ipswich....W 12
Nov. 25—Bobby Baynes, Cirencester KO by 5

1947

Jan. 4—Jimmy Bryan, Penzance.....W 8
Jan. 16—Jimmy Bryan, Ipswich.....KO 6
Feb. 24—Tommy Jones, Leicester...KO by 3
Mar. 12—Jimmy Smith, Newbury.....D 10
June 26—Teddy Lee, Mile End.....KO by 1
July 28—Dick Sunderland, Reading.....W 10
Aug. 12—Rex Whitney, Watford.....KO 2
Oct. 13—Dick Wheller, Cirencester .....D 10
Nov. 14—Johnny Softley, Beckenham ..KO 8
Nov. 18—Eddie Cramer, London .....W 8
Dec. 4—Mickey Thompson, Ipswich ....D 8
Dec. 8—Jimmy Smith, High Wycombe ..W 6

1948

Jan. 15—Gordon Ashun, Liverpool.....L 10
Jan. 26—Mickey Thompson, Northampton KO by 7
Feb. 13—Harry Davis, Beckenham.....D 8
Mar. 15—Sammy Sullivan, Newcastle KO by 3
Mar. 23—Joe Beckett, Ipswich.....L 8
Apr. 12—Jimmy Stewart, High Wycombe KO by 5
June 12—Tommy Shilton, Scunthorpe KO by 2
June 28—Rex Whitney, Bungay.....W 8
Oct. 7—Eddie Cardew, Rochester.....L 8
Nov. 16—Joe Burt, Ipswich.....W 8

FREDDIE SMITH

Sheffield, England, Lightweight

1947

Nov. 28—Alf Brailsford, Manchester.....W 6
Nov. 24—Jock Harden, Ashton.....KO 3

1948

Feb. 10—Billy Crane, Newcastle.....W 10
Feb. 27—Roy Davies, Sheffield.....W 8
Aug. 16—Dick Levers, Sheffield.....KO 2
Sept. 6—Ginger Roverts, Newcastle.....W 1
Nov. 8—Tommy McGovern, London.....L 8

HUGHIE SMITH

Sunderland, England, Welterweight

1945

May 10—Tommy Gibbons, Liverpool...KO 7
Aug. 8—Teddy Duffy, Sunderland.....KO 2
Sept. 10—Arthur Wright, Derby.....W 8

1946

Jan. 18—Albert Ives, Derby.....L 8
Aug. 8—Tommy Myers, Newcastle.....KO 6
Sept. 13—Harry Barrett, Middleboro....KO 3

1947

Jan. 13—Sam Darkie Sullivan, Derby....D 8
Jan. 30—Johnny Fitzpatrick, Newcastle..LF 6
Feb. 14—Tommy Myers, Middlesbrough KO 6
Mar. 13—Billy Barton, Hull.....D 8
Mar. 24—Sam Darkie Sullivan, Derby....D 8
Apr. 25—Billy Barton, Middlesbrough...W 8
June 23—Arthur Nutter, W. Hartlepool..KO 3
July 21—Pat Gorman, W. Hartlepool...KO 6
Oct. 23—Mickey Green, Newcastle .....W 8
Nov. 24—Billy Kane, Newcastle .....W 10

1948

Jan. 19—Billy Barton, Newcastle.....L 8
Feb. 12—George Daly, Bermondsey.....L 8
Feb. 27—Dick Levers, Sheffield.....D 8
Mar. 25—Billy Crane, Sheffield.....KO 4
Apr. 26—Billy McDonald, Newcastle....L 8
May 20—Dick Levers, Sunderland.....L 8
June 17—Johnny Fitzpatrick, DoncasterKO 3
Aug. 7—Mick Green, Sunderland.....LF 6
Sept. 3—Ted Ansell, W. Hartlepool.....W 6

Oct. 18—Frank Parkes, Sutton.....L 8
Oct. 21—Tommy Barnham, Limegrove..L 8
Nov. 4—Billy McDonald, Liverpool.....L 10
Nov. 22—Roy Sharpes, Grimsby.....KO by 4

JACK SMITH

Worcester, England, Heavyweight

1936

Mar. 7—Bill Harris, Evesham.....KO 1
Oct. 11—Ex-Guardsman Anderson, Longbridge.....W 10

1937

Oct. 11—Tommy Allen, Malvern.....KO 5
Oct. 19—Tommy Windsor, Wembley....KO 1
Nov. 3—Johnny Hughes, Harringay....KO 1
Nov. 8—Chris Cole, Earl's Court.....W 4
Nov. 8—Johnny Bate, Earl's Court.....KO 5
Nov. 15—Len Creasey, Worcester.....W 10

1938

Mar. 7—Tommy Brown, Earl's Court...W 6
Mar. 10—Tommy Allen, Kidderminster KO 7
May 19—Len Rowlands, East Ham.....W 10
May 30—Bill Medhurst, New Cross.....WF 3
Oct. 24—James J. Britt, Swansea.....L 10

1939

Feb. 20—George Markwick, Earl's Court L 8
May 22—Len Rowlands, Holborn.....KO 6
June 26—Sid Hart, Gloucester.....W 10
Aug. 11—Danny Paul, Brighton.....W 8

1942

Oct. 21—Arnold Hayes, Queensberry Club.....L 8

1945

Nov. 22—Eddie Donaldson, Watford.....W 3
Nov. 22—Frank Johnson, Watford.....W 3
Nov. 22—Bernard Cook, Watford.....W 3

1946

Mar. 12—Taffy Woods, Watford.....W 6
Apr. 23—Al Marson, Watford.....D 8
May 28—Ben Valentine, Leeds.....KO 4
June 3—Al Marson, Malvern.....W 8
Sept. 9—Jimmy Saxton, Malvern.....KO 3

1947

Feb. 3—Jimmy Britt, Malvern.....W 8
July 12—Harry Kaye, Stratford.....KO 4
Sept. 25—Manuel Abrew, Ipswich.....D 10
Oct. 13—Charley Brown, Leicester....NC 5
Dec. 1—Jeff Morris, Kidderminster ...KO 6

1948

June 14—Mat Hardy, Malvern.....KO 8
July 21—Gene Fowler, Aberdeen.....W 8
Sept. 27—Bill Brennan, Birmingham.....W 8
Nov. 3—Gene Fowler, Hereford.....L 8

JOHNNY SMITH

Clydebank, Scotland, Lightweight

1945

Feb. 15—Peter Gardiner, Glasgow.....W 10
Mar. 17—Jimmy Lewis, Glasgow.....KO 4
July 6—Jack McGowan, Glasgow....KO 9
Aug. 10—Hugh Docherty, Glasgow.....L 10

1946

Apr. 11—Stan Hawthorne, Liverpool KO by 2
Aug. 6—Tim McGrory, Aberdeen.....W 10
Aug. 24—Nat Jones, Glasgow.....W 10
Aug. 31—Jim Harty, Glasgow.....KO 7
Sept. 28—Frank Gilhuley, Glasgow.....LF 10
Oct. 12—Joe Quinn, Glasgow.....W 10
Nov. 26—Pat Kelly, Edinburgh.....W 6
Dec. 17—Jimmy Scott, Edinburgh.....W 6
Dec. 23—Barry Ward, Kirkcaldy.....W 10

1947

Jan. 4—Dennis Chadwick, Glasgow.....L 10
Mar. 11—Jim Hurst, Glasgow.....W 10
May 3—Billy Gunn, Perth.....W 8
June 11—Tommy Miller, Glasgow.....L 10
July 2—Harry Hughes, Kirkcaldy.....L 10
Sept. 30—Frank Ferrier, Kirkcaldy....KO 3
Oct. 27—Jordan Tarone, Kirkcaldy.....W 8
Nov. 3—Tommy Miller, Glasgow .....W 10
Nov. 19—Harry Swinburne, Glasgow ....W 6
Nov. 22—Tommy Miller, Glasgow .....W 10
Nov. 24—George Cameron, Glasgow ...KO 2
Dec. 10—Billy Crane, Glasgow .....KO 1
Dec. 15—Jimmy O'Neil, Glasgow.....KO 2
Dec. 18—Jackie Ryder, Liverpool.....KO 4
Dec. 20—Jim Bryce, Glasgow.....KO 7
Dec. 24—Tommy Clark, Edinburgh....KO ..

1948

Jan. 7—Paddy Trainor, Glasgow.....KO 2
Jan. 28—Hal Crosby, Dunfermline.....KO 2
Feb. 11—Jim Bryce, Glasgow.....KO 1
Feb. 25—Harry Swinburne, Glasgow.....W 8
Mar. 3—Billy O'Neil, Glasgow.....KO 1
Mar. 17—Fanie Bushney, Glasgow.....W 8
Mar. 25—Tommy Hendrie, Glasgow.....L 8
May 5—Harry Swinburne, Glasgow....KO 3
May 15—Joe Myers, Perth.....W 8
May 19—Jackie Solomon, Glasgow.....KO 6
June 30—Harry Hughes, Glasgow.....L 15 (Scottish lightweight title)
July 9—Bert Dunlop, Airdrie.....KO 1
Aug. 6—Tommy Daly, Airdrie.....W 8
Sept. 2—Jackie Marshall, Glasgow.....L 8
Oct. 21—Ted Ansell, Perth.....W 8
Oct. 22—Norrie O'Brien, Dundee.....KO 7
Nov. 24—Pat Kelly, Perth.....KO 4
Dec. 1—Billy McDonald, Glasgow.....KO 2
Dec. 11—Jack Harding, Perth.....WF 5
Dec. 15—Gerry Smyth, Glasgow.....W 8

GERRY SMYTH

Belfast, Ireland, Lightweight

1946

June 13—Stan Hawthorne, Liverpool..KO by 6
July 18—Bert Hornby, Liverpool....KO by 4
Dec. 26—Laddy Dowdall, Belfast .....L 8

1947

Feb. 7—Johnny Russell, Blackpool.....D 10
Feb. 13—Dick Levers, Liverpool.....KO 1
Apr. 24—Tom Smith, Newcastle.....L 8
Apr. 28—Billy Thompson, Manchester.....KO by 8
June 11—Paddy Kelly, Belfast.....KO 3

1948

Feb. 4—Harry McMurdie, Belfast .....W 8
Mar. 4—Kid Germaine, Liverpool.....L 8
Mar. 17—Mickey McAloran, Belfast.....W 8
Sept. 11—Jim Keery, Belfast.....KO 3
Sept. 28—Jim Keery, Belfast .....KO by 4
Nov. 29—Don Cameron, Belfast.....LF 2
Dec. 15—Johnny Smith, Glasgow.....L 8
Dec. 25—Billy Barton, Belfast.....W 8

REG SPRING

Southhall, England, Light Heavyweight

1946

Aug. 15—Roy Dymott, Watford.....W 6
Aug. 28—Bill Dillon, Watford.....W 6
Sept. 20—Roy Dymott, Watford.....D 6
Nov. 25—Don Cockell, Cirencester.....L 10
Dec. 16—Ron Croad, Luton .....W 8

1947

Jan. 6—Jimmy Carrol, Exeter.....W 10
Jan. 21—Jack Beech, Watford.....W 8
Feb. 24—Harold Anthony, Kettering....W 10
Mar. 18—Harold Anthony, Bournemouth..D 10
Mar. 26—Jock Taylor, Watford.....D 8
Mar. 31—Harold Anthony, Cirencester ..W 8
Apr. 21—Doug Richards, Cirencester...KO 7
Apr. 28—Harold Anthony, Birmingham..KO 4
May 2—Jimmy Carrol, Torquay.....L 10
May 12—Allan Cooke, Bedford.....W 10
May 15—Doug Richards, Watford.....L 10
May 19—Ronnie Croad, High Wycombe..W 10
June 9—George Barratt, Wembley.....KO 4
June 21—Jock Taylor, Watford.....L 10
Aug. 4—Don Cockell, Kettering.....L 8
Aug. 26—Tommy Allen, Walthamstow..KO 3
Aug. 28—Jimmy Carrol, Penzance .....L 8
Sept. 15—Jimmy Carrol, Oxford .....D 8
Oct. 14—Jimmy Carrol, Rugby .....L 8
Oct. 28—Al Marson, Watford .....L 10
Dec. 2—Johnny Williams, Rugby.....W 8
Dec. 22—Jimmy Carrol, Cheltenh'm..KO by 3
Dec. 30—Lloyd Barnett, Watford .....L 8

1948

Jan. 8—Len Fowler, Rochester .....KO 5
Jan. 19—Ernie Woodman, Leyton .....W 8
Feb. 4—Don Cockell, Islington.....W 8
Feb. 16—Dave Goodwin, Derby ....KO by 3
Mar. 15—Trevor Burt, Luton .....KO 6
Mar. 23—Paddy Roche, Watford .....KO 2
May 3—Johnny Blake, Watford .....D 8
June 28—Gene Fowler, Luton.....W 8
Sept. 2—Johnny Williams, Exeter..KO by 6
Sept. 16—Al Marson, Mile End .....L 8
Sept. 20—Gene Fowler, Watford .....W 8
Oct. 25—Jock Taylor, Walworth.....W 10

TED SPROUSTER

Australian Featherweight

Born, North Sydney, N. S. W., June 21, 1923.

1942

Feb. 12—Bill Annesley, Leichhardt.....W 4
Feb. 21—Herb Cuke, Leichhardt.....L 4
Mar. 5—Herb Cuke, Leichhardt.....L 6
Mar. 26—Eddie Graham, Leichhardt ...W 4
Apr. 13—Al Thomas, Sydney.....KO 3
May 4—Reg Huker, Sydney.....W 4
June 18—Jack Robson, Leichhardt.....W 6
Aug. 31—Ted Slade, Sydney.....KO 4
Sept. 14—Ron Milton, Sydney.....W 6
Oct. 12—Jimmy Pearce, Sydney.....W 6

1943

Jan. 2—Rollo Hinton, Sydney.....W 8
Jan. 23—Vic Vaisey, Sydney.....W 8
Feb 6—Rollo Hinton, Sydney.....W 8
Mar. 27—Johnny Livingstone, Sydney ..D 8
May 8—Alby McCarthy, Melbourne.....W 10
June 26—Les Brooks, Melbourne...KO by 9
July 10—Tom Whitney, Sydney.....W 10
July 31—Billy Tollis, Newcastle....KO by 3

1944

Jan. 1—Ralph Clay, Sydney.....L 12
Jan. 8—Jim Mace, Sydney.....L 8
Feb. 19—Billy Sinclair, Melbourne.....L 8
June 23—Lorry Gamboa, Brisbane.....W 10
Aug. 11—Lionel Orreal, Brisbane...KO by 4
Nov. 4—Jimmy Roberts, Sydney.....W 10

1945

Sept. 15—Ken Hatcher, Sydney .....W 12
Oct. 10—Ken Hatcher, Sydney .....KO 7
Dec. 13—Sid Knight, Leichardt.....W 12

1946

Jan. 3—Eric McCready, Leichardt.....L 12
Feb. 7—Joe Bissaker, Leichardt.....W 12
Feb. 28—Danny Simmonds, Leichardt...W 12
Apr. 4—Eric McCreadle, Leichardt.....KO 7
Apr. 18—Tommy Chapman, Leichardt...W 12
May 23—Jack Hiles, Leichardt.....WF 9
May 30—Bert Roach, Leichardt.....W 12
June 20—Norm Richards, Leichardt.....KO 9
July 18—Ken Hatcher, Leichardt.....L 12
Aug. 15—Eric McCreadle, Leichardt.....D 12
Sept. 26—Kid Pancho, Leichhardt .....W 12
Oct. 24—Jackie Wilson, Leichhardt.....W 12
Dec. 5—Ray Coleman, Leichardt...KO by 10

1947

Jan. 9—Ray Coleman, Leichhardt.....D 12
Jan. 23—Doc Wallace, Leichhardt.....KO 11
June 12—Danny Simmons, Leichhardt...W 12
July 4—Dave Landers, Brisbane...KO by 3

1948

Mar. 25—Ray Coleman, Leichhardt....KO 10
Apr. 1—Jackie Wilson, Leichhardt.....W 12
June 10—Johnny Davis, Leichhardt ....W 12
June 21—Bernie Grant, Sydney.....L 12
Aug. 12—Al Lewis, Leichhardt.....W 12
Oct. 14—Nipper O'Brien, Leichhardt....L 12
Nov. 11—Ray Coleman, Leichhardt.....W 12

CHARLEY SQUIRE

Coventry, England Flyweight

Born, Oct. 18, 1920.

1946

Oct. 28—Ronnie Draper, London.....W 6
Dec. 2—Ronnie Bissell, London.....W 6
Dec. 15—Dick Lewis, Malvern.....KO 3

1947

Jan. 14—Jimmy Gill, London .....W 8
Feb. 6—Billy Hazelgrove, Eastbourne..W 8
Feb. 17—Normon Lewis, London ....KO by 4
Apr. 1—Normon Tennant, London ....KO 6
Apr. 17—Tommy Burnley, Liverpool ...KO 7
June 23—Johnny Summers, Coventry ....W 8
Aug. 29—Dickie O'Sullivan, Brighton....L 10
Sept. 9—Al Hutt, Coventry .....KO 2
Nov. 17—Les Johnson, Kent. Town.KO by 7

1948

Jan. 8—Eddie Douglas, Liverpool ....KO 4
Jan. 26—Les Johnson, Coventry .....W 8
Feb. 9—Billy Davies, Leicester.....KO 5
Mar. 22—Johnny Summers, Nottingham..W 8
May 18—Raoul Degryse, Coventry.....W 8
June 28—Rinty Monaghan, Birmingham .....KO by 7
Oct. 12—George Sutton, Leicester.....W 8

BILLY STEVENS

Tillicoutry, Scotland, Middleweight

Started boxing 1937. For early record see 1948 Ring Record Book.

1947

Jan. 1—Billy West, Glasgow.....KO 4
Jan. 26—Johnny Clements, Glasgow...KO 4
Feb. 16—Harry Ainsworth, Glasgow....KO 6
Feb. 20—Joe Hart, Liverpool.....KO 7
Mar. 7—Frank Dolan, Blackpool.....LF 3
Mar. 23—Peter McMann, Glasgow.....KO 5
May 20—Jim Sheppard, Glasgow.....KO 6
May 29—Dick Turpin, Liverpool ..KO by 3
July 1—Johnny Pitt, Glasgow.....KO 7
Aug. 2—Danny O'Brien, Glasgow.....KO 2
Sept. 27—Tiny Clephane, Glasgow.....KO 4
Oct. 4—Jock McCusker, Glasgow .....W 10
Oct. 11—Billy Kelly, Glasgow .....L 10
Oct. 23—Dick Turpin, Newcastle .....L 10
Nov. 10—Danny O'Brien, Glasgow .....W 8
Nov. 21—Doug Brock, Blackpool...KO by 7
Nov. 24—Jock McCusker, Largs ....KO by 4

1948

Jan. 31—Freddie Webb, Glasgow .....W 8
Feb. 7—Jack Brown, Glasgow .....L 8
Mar. 6—Jack Brown, Glasgow .....W 8
Mar. 15—Paddy Roche, Preston.....W 8
May 1—Tom Logie, Glasgow .....W 8
May 20—Freddie Webb, Glasgow.....L 8
June 11—Jackie Forbes, Aberdeen.....W 8
July 15—Billy Kelly, Kirkcaldy.....W 8
Oct. 17—Freddie Webb, Glasgow.....W 8
Oct. 25—Billy Carroll, Leeds.....W 8
Nov. 9—Taffy Williams, Edinburgh.....D 8
Nov. 13—Jackie Wilson, Belfast.....W 8
Nov. 26—Freddie Webb, Belfast.....L 8
Dec. 4—Matt Locke, Belfast.....WF 6
Dec. 12—Tommy Jones, Derby.....L 8

ROY STEVENS

New Zealand Light Heavyweight

Born, Dunedin, N. Z., 1922. Amateur record: 22 bouts; won, 21; lost, 1.

1944

June 12—Fred Southee, Auckland.....KO 8

1945

Apr. 9—Jack McCann, Dunedin.....KO 12
Apr. 23—Fred Southee, Auckland.....KO 6
May 21—Jack McCann, Auckland.....KO 1
June 4—Norm Ross, Dunedin.....KO 5
July 2—Danny O'Keeffe, Auckland...KO 2
July 16—Jack McCann, Wellington KO by 6
Sept. 27—Cliff Hanham, Timaru.....L 15
(New Zealand middleweight title)
Oct. 13—Bos Murphy, Petone.....L 10
Oct. 29—Doug Rollinson, Auckland.....KO 13
(New Zealand Light Heavyweight title)

1946

Apr. 29—Vic Colteaux, Auckland.....KO 9
May 27—George Allen, Auckland.....WF 11
Oct. 7—Bos Murphy, Auckland.....L 10
(Non-Title)
Nov. 4—Bobby Clarke Auckland.....KO 5

1947

Feb. 16—Doug Rollinson, Gisborne.....L 15
(N. Z. light-heavyweight title)
Mar. 15—Gliff Hanham, Hastings.....W 12
May 26—Doug Rollinson, Auckland.....L 12
Aug. 16—Danny O'Keefe, Napier.....W 10
Aug. 25—Cliff Hanham, Invercargill.....W 12
Nov. 29—Doug Rollinson, Petone.....L 10

1948

Mar. 22—Ern Clingan, Auckland.....W 10
May 8—Jack Marr, Mataura.....W 12
July 12—Jack Marr, Auckland.....L 10
Sept. 13—Johnny McKenna, Auckland..KO 7

GEORGE STEWART

Hamilton, Scotland, Featherweight

1948

Apr. 17—Jim McLeod, Glasgow.....KO 3
May 1—Bert Nicol, Glasgow.....W 4
May 19—Roy McGregor, Glasgow.....W 6
June 12—Bobby Brunton, Glasgow.....W 6
June 25—Mickey Foyle, Coatbridge.....W 6
July 2—Ray Brown, Airdrie.....W 6
Aug. 7—Siki O'Neil, Glasgow.....W 6
Aug. 20—Jim Dwyer, Airdrie.....W 6
Sept. 11—Johnny McDermott, Glasgow..KO 5

Sept. 24—Ivor Roberts, Glasgow.....KO 3
Oct. 27—Jackie Ryan, Glasgow.....W 6
Nov. 9—Alex Scott, Edinburgh.....W 6
Nov. 17—Jackie Ryan, Glasgow.....W 8
Dec. 1—Johnny Barnes, Glasgow.....W 6

GINGER STEWART

Hamilton, Scotland, Welterweight

1936

Dec. 25—Jimmy Bruce, Glasgow....KO by 3

1937

Jan. 22—Hugh Docherty.....KO 3
Jan. 29—Johnny Murray, Glasgow.....KO 5
Feb. 5—Pat Lee, Glasgow.....W 6
Feb. 26—Peter Reilly, Glasgow.....KO 3
Mar. 5—Joe Rivers, Glasgow.....KO 5
Mar. 10—Bob Nicol, Glasgow.....W 6
Mar. 24—Jim Bruce, Glasgow.....KO 2
Apr. 9—Bert Nicol, Glasgow.....W 10
Apr. 30—Alex Keenan, Greenock.....W 10
May 4—Bill Ewing, Glasgow.....D 6
May 18—Bill Ewing, Glasgow.....KO 5
June 15—Chick Harkins, Glasgow.....KO 3
June 18—Tommy Richards, Edinburgh..KO 4
June 30—Al Rivers, Glasgow.....KO 4
July 13—Johnny Harty, Glasgow.....W 6
Aug. 11—Jim Devitt, Glasgow.....KO 6
Aug. 27—Johnny Regan, Glasgow.....W 10
Sept. 15—Herbert Booth, Glasgow.....L 6
Oct. 2—Billy Swift, Glasgow.....KO 7
Oct. 15—Herbert Booth, Glasgow.....W 10

1938

Feb. 18—Bert Nicol, Glasgow.....W 10
Mar. 4—Tommy Harty, Glasgow.....W 10
Mar. 25—Bobby Mack, Glasgow.....KO 3
Apr. 15—Dan McGoldrick, Glasgow.....KO 2
Apr. 29—Andy Robins, Glasgow.....W 10
May 13—Tommy Loughlin, Leith.....W 10
June 7—Jack Howard, Glasgow.....KO 2
June 14—Bert Ison, Glasgow.....KO 2
June 21—Johnny Jenkins, Glasgow KO by 6
Aug. 2—Tommy Boylan, Glasgow.....KO 1
Aug. 17—Johnny Jenkins, Glasgow.....W 10
Sept. 6—Tommy Hyams, Glasgow.....W 10
Oct. 14—Jim Cameron, Edinburgh.....W 10
Nov. 30—Dan Harkins, Glasgow.....WF 4
Dec. 18—Johnny Jenkins, Glasgow.....W 12

1939

Mar. 29—Jim Cameron, Glasgow.....KO 9
(Scottish lightweight title)
Apr. 19—Mitso Grispos, Glasgow.....W 10
May 10—Maurice Holtzer, Glasgow.....W 10
June 7—Phineas John, Glasgow.....KO 4
June 14—Bryan Rees, Kirkaldy.....KO 2
Aug. 11—Angus McGregor, Greenock....D 10
Aug. 16—Dan McAllister, Liverpool.....W 10

1941

Apr. 5—Jack Dudley, Glasgow.....W 10
Aug 5—Bob McLuckie, Glasgow.....W 15
(Scottish welterweight title)

1943

July 22—Bob McLuckie, Hamilton.....KO 2
Aug. 7—Sonny Jones, Glasgow.....D 10

1946

Feb. 21—Len Harrison, Liverpool.....L 8
Mar. 14—Dave Edwards, Liverpool.....W 8
Apr. 8—Henry Hall, Manchester.....W 8
May 22—Billy Stevens, Glasgow.....W 15
(Title bout)
July 10—Kid Marcel, Glasgow.....W 10
Aug. 7—Billy Stevens, Falkirk.....W 10
Sept. 25—Henry Hall, Kelvin Hall.....KO 12
Oct. 30—Willie Whyte, Glasgow.....W 8
Dec. 16—Tommy Armour, Belfast.....W 8
Dec. 17—Giel De Roode, London.....L 8

1947

Apr. 22—Jim Sheppard, Dundee.....KO 5
May 15—Franco Sconfetti, Glasgow.....W 8
July 16—Gwyn Williams, Glasgow.....L 10
Oct. 29—Willie Whyte, Glasgow.....L 15
(Scottish welterweight title)

1948

Jan. 26—Gordon Ashun, Leeds.....KO 6
Apr. 16—Jimmy Molloy, Manchester....W 10
May 26—Alf Danahar, Paisley.....W 8
June 11—Giel de Roode, Manchester.....L 10
Oct. 1—Willie M'Bhata,
Manchester.....KO by 6
Nov. 16—Ric Sanders, Glasgow.....KO 1
Dec. 20—Ken Page, Hamilton.....W 8

JEAN STOCK

French Middleweight Champion

Born, St. Martin du Tertre, Feb. 12, 1923

1946

Feb. 9—Pierre Riom, Paris.....KO 2
Mar. 2—Jo Machu, Paris.....KO 4
Mar. 19—Georges Chappee, Paris.....KO 7
Apr. 16—Jean Galateo, Paris.....D 10
May 28—Rene Bat, Paris.....KO 2
June 23—Eugene Leclercq, Conflans.....W 10
Sept. 29—Roland Berrot, Conflans.....KO 2
Oct. 27—Vladimir Bussek, Conflans....KO 4
Nov. 10—Tony Toniolo, Paris.....L 10
Nov. 17—Gino Menozzi, Pontoise.....W 10
Dec. 14—Stanis Gaida, Paris.....KO 10

1947

Jan. 16—Emile Godart, Paris.....KO 3
Jan. 23—Gino Menozzi, Paris.....W 10
Jan. 30—Maurice Rouff, Paris.....KO 5
May 16—Lucien Tassart, Conflans.....KO 4
June 10—Mario Ochoa, Paris.....W 10
Oct. 28—Mario Ochoa, Paris.....W 10
Nov. 14—G. Petersen, Copenhagen.....KO 6
Nov. 23—Jury VII, Paris.....KO 10
Nov. 30—Kid Tunero, Paris.....W 10
Dec. 23—Gaston Chambraud, Paris.....W 10

1948

Jan. 9—Michel Marini, Geneva.....KO 6
Jan. 20—Edouard Tenet, Paris.....W 10
Feb. 4—Jean Coblasch, Evreau.....W 10
Feb. 22—Fred Flury, Paris.....KO 6
Mar. 20—Gus Degouve, Paris.....KO 8
Apr. 3—Tiberio Mitri, Milan.....L 10
May 16—Robert Charron, Paris.....L 10
June 19—Gus Degouve, Casablanca.....KO 7
Sept. 11—Laurent Dauthuille, Geneva....D 10
Sept. 21—Randolph Turpin, London.....KO 5
Oct. 9—Lucien Krawczyk, Paris.....KO 10
(for vacant French middleweight title)
Nov. 29—Vince Hawkins, London.....L 8
Dec. 13—Robert Charron, Paris.....KO by 4

PAT STRIBLING

Croydon, England, Light-Heavyweight

1947

Sept. 10—Sid Moss, Croydon.....KO 2
Oct. 14—Billy Grimes, Beckenham....WF 1
Oct. 8—Frank Ronan, Eastbourne..KO by 3
Nov. 14—Tommy Moran, Beckenham...KO 2
Dec. 20—Gene Fowler, Watford.....W 8

1948

Jan. 28—John Baldwin, Croydon.....KO 3
Feb. 2—Les Pam, Kentish Town.....W 6
Feb. 13—Joe Williams, Beckenham....KO 4
Mar. 3—Trevor Burt, Croydon.....KO 2
Mar. 24—Ginger Sadd, Croydon.....KO by 6
June 8—Les Pam, Selhurst Park.....W 6
Aug. 10—Ernie Woodman, Selhurst.....D 8
Sept. 29—Allan Cooke, High Wyc'be..KO by 3
Oct. 11—Ernie Woodman, Croydon....W 8
Oct. 25—Joe Wililams, Walworth....KO 8
Nov. 8—Lloyd Barnett, Oxford.....L 8
Dec. 14—Jock Taylor, Croydon.....W 8

SAMMY SULLIVAN

(Samuel Hallmark)

Preston, England, Welterweight

Born, Jan. 24, 1931.

1947

July 11—Brian McTigue, Brighton....KO 2
Aug. 8—Freddie Wilkes Manchester..KO 4
Sept. 19—Howard Webb, Manchester..KO 3
Nov. 7—Harry Warren, Manchester..KO 2
Dec. 15—Johnny McLaren, Manchester..KO 2

1948

Jan. 26—Bob Barlow, Nottingham.....KO 1
Mar. 15—Don Smith, Newcastle.....KO 3
Mar. 18—Benny Price, Liverpool.....D 6
Apr. 16—Benny Price, Manchester.....KO 1
Apr. 23—Johnny Proffitt, Preston.....KO 2
May 17—Billy Westwood, Preston.....KO 3
May 26—Joe Cassidy, Paisley.....L 6
June 11—Mickey Talbot, Manchester.....W 6
July 16—Joe Cassidy, Manchester.....W 6
Dec. 6—Harry Ainsworth, Not'gham..KO 4
Dec 14—Joe Sands, Hyde.....KO 1

1947

May 10—Richard Grupe, Hamburg.....KO 3
(German heavyweight title)
July 13—Jean Kreitz, Cologne.....D 12
Oct. 15—Walter Neusel, Hamburg.....KO 7
(German heavyweight title)

1948

Feb. 9—Werner Vollmer, Leipzig.....KO 1
Mar. 28—Herbert Runge, Leipzig.....KO 5
May 16—Arno Koelblin, Berlin.....KO 5
Sept. 2—Jean Kreitz, Hamburg.....KO 4
Oct. 24—Kleinholdermann, Berlin.....W 10

NORMAN TENNANT

Scottish Flyweight Champion

1946

Oct. 23—Pat Duffy, Dundee.....KO 1
Dec. 4—Frank Tierney, Dundee.....W 8

1947

Jan. 29—Al Hutt, Dundee.....KO 3
Feb. 18—Billy Johnson, Aberdeen.....KO 3
Apr. 1—Charley Squire, London...KO by 6
Apr. 22—Johnny Summers, Dundee.....W 8
May 3—Andy McCulloch, Perth.....KO 5
July 2—Jackie Bryce, Kircaldy.....KO 3
July 11—Eddie Douglas, Brighton.....W 8
July 16—Skeets Gallagher, Glasgow....KO 1
July 22—Alf Hughes, Aberdeen.....W 8
Aug. 7—Johnny Summers, Kirkcaldy...D 8
Aug. 22—Tommy Farricker, Paisley....WF 7
Oct. 1—Pinchie Thompson, Dundee...KO 7
Nov. 10—Jimmy Gill, Dundee.....KO 5

1948

Jan. 1—Lee Johnson, Dundee.....D 8
Feb. 20—Al Chavez, Manchester.....D 10
Mar. 24—Tommy Farricker, Dundee.....W 8
Apr. 21—Al Chavez, Glasgow.....D 10
July 16—George Sutton, Manchester..KO 8
Aug. 25—Billy Ashton, Dundee.....KO 1
Oct. 1—Louis Sckena, Manchester.KO by 6
Oct. 28—Jen Sneyers, Dundee.....KO 3
Dec. 8—Jackie Bryce, Dundee.....KO 2
(Scottish flyweight title)

EDDIE THOMAS

Welsh Welterweight Champion

Born, Merthyr, Wales, July 27, 1926.

1946

June 4—Ivor Simpson, London.....W 4
July 20—Reg Quinlan, Aberdare.....W 6
Aug. 28—Don Chiswell, Merthyr.....KO 3
Sept. 4—Bob Ramsey, Cardiff.....W 6
Nov. 5—Dick Shields, London.....W 6
Dec. 6—Ginger Ward, Trealaw.....W 6

1947

Feb. 20—Jimmy Brunt, Cwmbran.....KO 6
Mar. 18—Billy Walker, London.....KO 4
Apr. 18—Billy Cadby, Merthyr.....W 8
June 17—Jean Wanes, Newport.....W 8
Sept. 8—Yrgo Piitulainen, London..KO by 3
Nov. 3—Kid Marcel, London.....KO 4
Dec. 9—Willie Wimms, London.....KO 3

1948

Jan. 26—Henry Hall, London.....W 8
Mar. 16—Gwyn Williams, London.....L 10
May 31—Jack Phillips, London.....W 10
June 23—Chris Adcock, Cheltenham...KO 3
July 26—Ernie Roderick, London.....W 8
Sept. 21—Gwyn Williams, London.....W 12
(Welsh Welterweight Title)
Nov. 17—Willie Whyte, Abergavenny...KO 6
Dec. 6—Giel de Roode, London.....KO 7

ERIC THOMAS

Gwytwych, Wales, Welterweight

1946

Dec. 26—Idris Hubbard, Aberystwyth..W 6

1947

Jan. 21—Jack Williams, Neath.....W 6
Mar. 3—Jerry Welsh, Neath.....KO 2
July 15—Idris Lazenbery, Swansea.....W 8
Aug. 12—Tommy Parkin, Wembley.....W 6
Nov. 22—Stan Baldwin, W. Bromwich...L 6

1948

Apr. 14—Alan Wilkins, Pontardawe.....L 8
May 31—Ray Knight, Neath.....KO 5
Sept. 27—Les Vaughan, Pontypool.....W 8
Dec. 13—Frank Spalton, Cheltenham....D 8

ROY THOMAS

Liverpool, England, Bantamweight

1947

Oct. 31—Jackie Fairclough, Blackpool..D 6
Nov. 6—J. Fairclough, Liverpool...KO by 1

1948

Jan. 22—Eddie Fitzsimmons, Liverpool..L 4
Jan. 30—Jim McBride, Blackpool.....W 6
Feb. 23—Frank Clough, Blackburn.....L 6
Mar. 12—Walter Holden, Isle of Man....W 6
May 3—Dennis Reed, Blackburn.....L 8
May 20—Mickey Hoban, Liverpool.....KO 3
May 31—Jackie Fairclough, Preston.....L 8
June 24—Willie Rigby, Liverpool.....L 6
July 2—Dennis Sale, Barrow.....D 8
July 7—Teddy Baldock, Birkenhead..KO 6
July 8—Walter Holden, Liverpool....LF 5
Aug. 4—Willie Rigby, Birkenhead.....L 6
Oct. 4—Owen Johnson, Derby.....L 6
Oct. 21—Tom Charlesworth, Liverpool.KO 5
Nov. 11—Peter Harvey, Liverpool.....W 6
Nov. 29—Willie Rigby, Blackburn.....W 6
Dec. 14—Tommy Proffitt, Hyde.....WF 7

BILLY THOMPSON

British and European Lightweight Champion

Born, New Silkstone, Yorkshire, Oct. 20, 1925.

1945

Oct. 23—Billy Cunningham, London....W 6
Nov. 13—Ken Barratt, Limegrove.....W 6
Dec. 4—Billy Cunningham,
Caledonian Road Baths.....KO 5
Dec. 11—Charlie Fox, Marlebone.....W 4

1946

Jan. 15—Syd Worgan, London.....W 8
Jan. 22—Ben Duffy, London.....W 8
Jan. 29—Ben Duffy, Rotherham.....W 8
Feb. 12—Jackie Grimes, West Ham.....KO 5
Feb. 19—Billy Biddles, London.....WF 2
Mar. 12—Don Cameron, London.....KO 1
Mar. 26—Battling Hai, London.....W 8
Apr. 9—Jack Carrick, London.....KO 3
Apr. 29—Billy Biddles, Birmingham....KO 4
May 28—Joseph Preys, London.....W 8
June 11—Claude Dennington, Brighton...W 8
July 3—Jimmy Watson, Hull.....KO 2
July 8—Jimmy Jury, W. Hartlepool.....W 8
July 18—Dan McAllister, Liverpool.....KO 2
July 25—Harry Hughes, Newcastle.....KO 5
Aug. 22—Jimmy Jury, Newcastle.....KO 3
Nov. 5—Al Edwards, London.....W 8
Sept. 12—Stan Hawthorne, Liverpool.....L 12
Oct. 17—Ginger Roberts, Newcastle.....W 8
Oct. 29—Claude Dennington, London....W 8
Nov. 5—Alf Edwards, Harringay.....W 8
Nov. —Paul Renucci, Paris.....W 10
Nov. 19—Dave Finn, London.....WF 3
Dec. 10—Andre Famechon, Marylebone..L 8

1947

Jan. 30—Josef Preys, Newcastle.....W 10
Mar. 11—Johnny Ingle, London.....KO 8
Apr. 1—Andre Famechon, London.....W 8
Apr. 15—Andre Famechon, London.....W 8
Apr. 28—Gerry Smyth, Manchester...KO 8
July 1—Tommy Barnham, London.....D 8
Oct. 16—Stan Hawthorne, Liverpool...KO 3
(For vacant British lightweight title)
Dec. 9—Bert Hornby, London.....KO 6

1948

Feb. 17—Roberto Proietti, London.....W 15
(European lightweight title)
Mar. 22—Andre Famechon, Newcastle...L 10
Apr. 5—Andre Gonnet, London.....W 10
July 26—Pierre Montane, London.....D 15
(European lightweight title)
Oct. 1—Arthur King, Manchester..KO by 8
(British Empire lightweight title)
Dec. 6—Solly Cantor, London.....L 8

MICKEY THOMPSON

Lowestoft, England, Welterweight

1946

Oct. 1—George Granham, Ipswich.....W 3
Oct. 1—Tommy Bowers, Ipswich.....W 3
Nov. 4—Jackie Hart, Ipswich.....W 4
Nov. 18—Charley Ellis, Yarmouth.....KO 4
Nov. 25—Dick Langley, Norwich.....W 6

1947

Apr. 28—Bert Buxton, Bury St. Edm.....W 10
May 29—Al Binney, Norwich.....KO 5

June 10—Johnny Cunningham, Gr. Yarmouth ---------- W 8
June 28—Keith Weston, Wisbech ---------- KO 7
Sept. 11—Dick Weller, Cambridge ---------- W 8
Sept. 18—Dick Wheller, Cambridge ---------- W 8
Oct. 7—Joe Burt, Gr. Yarmouth ---------- W 8
Oct. 21—Les Dallison, Ipswich ---------- KO 3
Nov. 4—Jordan Tarone, Gr. Yarmouth ---------- W 8
Nov. 13—Jimmy Stewart, Cambridge ---------- W 8
Nov. 25—Frank Peters, Gr. Yarmouth ---------- KO 2
Dec. 4—Don Smith, Ipswich ---------- D 8

1948

Jan. 26—Don Smith, Northampton ---------- KO 7
Feb. 24—Ivor Thomas, Gr.-Yarmouth ---------- W 8
Mar. 9—Billy Coulolias, Ipswich ---------- KO 5
Apr. 26—Stan Hawthorne, Leeds ---------- L 10
June 28—Joe Beckett, Bungay ---------- KO by 4
Sept. 23—Eric Hall, Cambridge ---------- KO 11

PINCHIE THOMPSON

Jamaica, B. W. I., Flyweight

1947

May 12—Jackie Swann, Walthamstow ---------- KO 3
May 17—Tommy Farricker, Hanley ---------- L 10
June 5—Billy Hazelgrove, Hove ---------- L 8
June 17—Terry Allen, Willesden ---------- L 8
July 28—Billy Davies, Neath ---------- KO by 8
Aug. 8—Jackie Foster, Hove ---------- L 8
Aug. 19—Jackie Foster, Walthamstow ---------- L 8
Sept. 10—Ronnie Bissell, London ---------- L 8
Oct. 1—Norman Tennant, Dundee ---------- KO by 7
Oct. 13—Jimmy Gill, Leicester ---------- L 8
Oct. 29—Andy McCulloch, Croydon ---------- W 8
Dec. 2—Billy Finch, Greenwich ---------- L 8
Dec. 7—Elis Ask, Stockholm ---------- KO by 3

1948

Feb. 11—Andy McCulloch, Welwyn ---------- D 8
Feb. 17—Billy Hazelgrove, Tunbridge ---------- L 8
Mar. 23—Jimmy Warnock, Belfast ---------- KO by 6
June 2—Bobby Boland, Dundee ---------- KO by 4
June 8—Billy Hazelgrove, Portsmouth ---------- D 8
Aug. 11—Bobby Boland, Glasgow ---------- LF 6
Aug. 26—Jimmy Gill, Skegness ---------- D 8
Oct. 11—Billy Hazelgrove, Croydon ---------- L 8
Nov. 8—Les Johnson, Kentish Town ---------- D 8
Dec. 14—Les Johnson, Kentish Town ---------- KO 4

GEORGE THRESHER

London, England, Lightweight

1947

Aug. 12—Des Garrard, Wembley ---------- L 6
Sept. 18—Pat Crawford, High Wycombe ---------- KO 1
Nov. 10—Charley Wingrove, Leyton ---------- KO 2
Nov. 18—Eddie Oliver, Greenwich ---------- KO 1
Nov. 26—Dave Sharkey, Islington ---------- D 6
Dec. 10—Doug Hartnett, Tunbridge ---------- KO 3
Dec. 16—George Bissett, Greenwich ---------- KO 2

1948

Jan. 8—Billy Cunningham, Croyden ---------- KO 3
Jan. 15—Jim Drury, Bermondsey ---------- KO 2
June 25—Ernie Stapleton, Bognor ---------- KO 2
Aug. 19—Chris Jenkins, Rhyl ---------- KO by 6
Oct. 28—Stan Hibbert, Bermondsey ---------- L 8
Nov. 25—Billy Jones, Bermondsey ---------- KO 3
Dec. 7—Chris Bartlett, Walworth ---------- KO 1
Dec. 9—Ritchie McCulloch, Islington ---------- D 8
Dec. 21—Billy Crane, Hanley ---------- KO 2

FRANK TIERNEY

Glasgow, Scotland, Flyweight

1946

July 10—Skeets Gallagher, Glasgow ---------- L 6
Oct. 30—Terry Allen, Glasgow ---------- L 8
Dec. 4—Norman Tennant, Dundee ---------- L 8
Dec. 26—Joe Curran, Liverpool ---------- L 10

1947

Mar. 11—Bobby McGee, Glasgow ---------- L 10
Apr. 24—Al Hutt, Liverpool ---------- WF 2
May 5—Dickie O'Sullivan, Walthamstow ---------- KO by 1
June 9—Teddy Gallagher, W. Har'pool ---------- KO 2
June 30—Jackie McKenzie, W. Hartlepool ---------- W 8
July 17—Al Hutt, Liverpool ---------- WF 2
Aug. 30—Jackie McKenzie, Hanley ---------- W 8
Nov. 12—Terry Allen, Islington ---------- L 8

1948

Jan. 29—Joe Curran, Liverpool ---------- W 10
Feb. 20—Eddie Douglas, Blackpool ---------- KO by 6
Dec. 16—Jack Fairclough, Liverpool ---------- L 8

JEFF TITE

Spratton, England, Welterweight

Born, Brixworth, Northants, Oct. 29, 1926

1947

Sept. 15—Ted Black, Northampton ---------- KO 2
Oct. 6—Jim Spencer, Walsall ---------- KO 1
Oct. 13—Jim Chambers, Northampton ---------- KO 1
*Oct. 24—Pat Mahoney, Romford ---------- KO 1
*Oct. 24—Billy Cawald, Romford ---------- W 4
Oct. 29—Wally Jones, Leighton Bzd ---------- KO 2
Nov. 3—Tom Riley, Derby ---------- KO 2
Nov. 10—Mick Straw, Rushden ---------- KO 3
Nov. 17—Johnny Barry, Leicester ---------- KO 1
Nov. 20—Alex Highfield, Smethwick ---------- KO 1
Dec. 5—Les Corbishley, Blackpool ---------- KO 3
Dec. 8—Wally Jones, Northampton ---------- KO 2
Dec. 16—Alf Brailsford, Spalding ---------- KO 2
Dec. 29—Billy Masters, Rushden ---------- KO 2
*Both bouts same night.

1948

Jan. 1—Billy Masters, Swadlincote ---------- KO 1
Jan. 12—Len Jones, Luton ---------- KO 2
Jan. 23—Paddy Cavanagh, W. Bromwich ---------- KO 2
Jan. 29—Darkie Sullivan, Rotherham ---------- W 6
Feb. 9—Glan Pitman, Leicester ---------- KO by 3
Feb. 25—Johnny Kelly, Bloxwich ---------- KO 3
Mar. 1—Bob Barlow, Northampton ---------- KO 3
Mar. 11—Kenny Green, Paddington ---------- KO 4
Mar. 15—Johnny McCabe, Luton ---------- KO 2
Mar. 25—Eddie Parsons, Sheffield ---------- KO 2
Apr. 12—Al Riches, Bedford ---------- WF 7
June 7—Jackie Hart, Northampton ---------- KO 3
June 17—Jesse Birtwistle, Liverpool ---------- W 8
June 25—Jordan Tarone, Bognor ---------- W 8
July 27—Alf Danahar, Birmingham ---------- WF 8
Aug. 12—Neil McCearn, Peterborough ---------- W 8
Aug. 26—Jordan Tarone, Skegness ---------- KO 6
Sept. 7—Mick McGhee, Birmingham ---------- W 6
Sept. 20—Johnny Borrill, Northampton ---------- W 8
Oct. 1—Billy Hall, Manchester ---------- W 6
Oct. 12—Joe Cassidy, Leicester ---------- W 8
Oct. 25—Jimmy Bryan, Northampton ---------- KO 2
Nov. 29—Cyril Wills, Leicester ---------- KO 4
Dec. 13—Dick Shields, Birmingham ---------- W 8

JOCK TODD

Ayr, Scotland, Light Heavyweight

1946

Aug. 24—Hugh McDonald, Glasgow ---------- W 10
Nov. 23—Eddie Donaldson, Glasgow ---------- KO 3

1947

Jan. 9—Billy Mawson, Leith ---------- KO 5
Jan. 20—Ernie Woodman, London ---------- L 6
May 17—Danny O'Brien, Glasgow ---------- KO 6
June 11—Jackie Moran, Glasgow ---------- W 10
June 19—Art Owens, Glasgow ---------- L 8
Nov. 8—Tug Fawcett, Glasgow ---------- KO 4
Nov. 24—Danny O'Brien, Glasgow ---------- KO 2
Dec. 10—Doug Brock, Glasgow ---------- KO 2

1948

Feb. 13—Elfryn Morris, Falkirk ---------- L 8
Mar. 17—Ernie Woodman, Glasgow ---------- L 8
June 5—Tommy Caswell, Glasgow ---------- KO 6
July 21—Doug Brock, Aberdeen ---------- KO 7
Nov. 20—Stan Blount, Glasgow ---------- W 8
Dec. 11—Harry Naylor, Glasgow ---------- KO 2

MICKEY TOLLIS

Australian Lightweight

Born, Paddington, N. S. W., May 26, 1927.

1944

Jan. 29—Tom Horton, Newcastle ---------- W 4
Apr. 15—Babe Smith, Newcastle ---------- KO 4
Apr. 29—Stan Smith, Newcastle ---------- KO —
July 22—Dan Rooney, Newcastle ---------- W 8
Aug. 12—Max Hale, Sydney ---------- KO 2
Sept. 16—Billy Brown, Newcastle ---------- W —
Sept. 23—Ted Wainwright, Sydney ---------- W 6
Dec. 23—Claude Hookey, Newcastle ---------- KO 4

1945

Jan. 1—Bill Wooller, Newcastle ---------- D 10
Jan. 20—Claude Hookey, Newcastle ---------- LF 4
May 19—Jackie Jobson, Newcastle ---------- W 12
Aug. 4—Jackie Green, Newcastle ---------- D 8
Sept. 8—Jackie Green, Newcastle ---------- W 12
Oct. 6—Reg. Tozer, Newcastle ---------- L 12
Nov. 10—Sid Knight, Newcastle ---------- W 12
Dec. 8—Joe Grant, Newcastle ---------- D 12
Dec. 22—Joe Grant, Newcastle ---------- L 12

1946

Mar. 23—Mickey Dooley, Newcastle...WF 6
Mar. 30—Tommy Johns, Newcastle.....W 12
May 11—Ken Alexander, Melbourne...KO 8
June 22—Jimmy Hill, Melbourne.....KO 10
July 13—Battling Sima, Melbourne.....KO 9
Sept. 14—Red Lobley, Newcastle.....W 12
Oct. 19—Charley Ashenden, Sydney....KO 7
Nov. 16—Red Lobley, Newcastle.....W 12
Nov. 23—Les Fuller, Sydney.....KO 9
Dec. 21—Leo Heaney, Melbourne.....KO 5

1947

Jan. 28—Alby McCarthy, Sydney.....LF 9
Feb. 15—Willie Roache, Melbourne.....W 12
May 10—Les Fuller, Melbourne.....KO 8
Oct. 18—Les Fuller, Melbourne.....KO 7
Nov. 8—Roy Treasure, Melbourne....KO 10
Dec. 1—Ken Bailey, Sydney.....D 12

1948

Feb. 14—Vic Patrick, Melbourne.....D 15
(Australian lightweight title)
May 8—Benny Evans, Melbourne.....W 12
June 15—Benny Evans, Sydney.....D 12
July 19—Benny Evans, Sydney.....W 12
Sept. 20—Tommy Burns, Sydney.....D 12
Oct. 19—Tommy Burns, Sydney.....L 15
(Australian welterweight title)

JIMMY TOWEEL

South African Lightweight

Born, April 16, 1926.

1946

Sept. 7—Johnny Beckett, Johannesburg..W 4
Nov. 23—Jackie Solomon, Johannesburg..L 4

1947

Jan. 22—Willie Coetzee, Capeton.....W 8
Mar. 3—Jackie Solomon, Johannesburg..L 8
June 30—Fanie Bushney, Johannesburg..L 5
Nov. 6—Piet van Staden, Durban.....W 6
Nov. 8—Tony Lombard, Johannesburg..W 4
Nov. 24—Tony Lombard, Johannesbg...KO 3

1948

Jan. 24—Johnny Holt, Johannesburg....W 6
May 5—Jimmy Webster,
Johannesburg.....KO 4
May 14—Harry King, Pretoria.....KO 3
June 6—Dave Katzen, Johannesburg..KO 3
Aug. 21—Willie Coetzee, Johannesburg..KO 2

ROY TREASURE

Australian Lightweight

Born, Cowra, N. S. W., August 6, 1927.

1945

Oct. 13—Wally Pratt, Sydney.....LF –
Oct. 20—Joe Waters, Sydney.....KO 3
Oct. 24—Ted Carroll, Sydney.....L 6

1946

Jan. 13—Tommy Watts, Sydney.....L 6
Mar. 16—Barney Thompson, Sydney...KO 1
Mar. 30—Claude Roberts, Sydney.....KO 1
Apr. 6—Bernie Hall, Sydney.....L 6
Apr. 27—George Thompson, Sydney....KO 5
May 4—Bluey Ryan, Newcastle.....KO 2
May 11—Ken Goddard, Sydney.....KO 1
May 18—Bernie Hall, Sydney.....KO 5
June 1—Billy Foley, Sydney.....W 8
June 22—Billy Foley, Sydney.....KO 8
July 13—Jackie Wilson, Sydney.....D 12
Aug. 17—Jackie Wilson, Sydney.....KO 5
Sept. 14—Billy Rainsbury, Sydney.....L 12
Oct. 5—George Pitt, Sydney.....D 12
Nov. 8—Ted Heiner, Brisbane.....L 12
Dec. 7—Billy Foley, Sydney.....KO 10

1947

Jan. 6—Les Fuller, Sydney.....W 12
Jan. 21—Charley Ashenden, Sydney KO by 6
Apr. 2—Frank Donnelly, Leichhardt..KO 3
Apr. 24—Jackie Wilson, Leichhardt.....D 12
May 26—Les Fuller, Sydney.....L 12
June 9—George Kapeen, Sydney.....KO 5
July 7—Les Fuller, Sydney.....KO 5
July 28—Osteres Diago, Sydney.....W 12
Aug. 25—Eddie Hudson, Sydney.....W 12
Oct. 11—Norm Gent, Melbourne.....D 12
Nov. 8—Mickey Tollis, Melbourne..KO by 10
Dec. 14—Archie Kemp, Melbourne.....D 12

1948

Jan. 17—Leo Berry, Melbourne.....KO 4
Feb. 16—Les Fuller, Sydney.....KO 8
May 10—Vic Patrick, Sydney.....KO by 12
(Australian lightweight title)
Aug. 7—Norm Gent, Melbourne.....L 12
Oct. 23—Frank Frannery, Melbourne....D 12
Nov. 15—Jack Hassen, Sydney.....KO by 4

LES TURNER

Oxford, England, Featherweight

1946

Aug. 31—Jerry Nagel, Bletchley.....W 10

1947

Jan. 13—Freddie Hicks, Oxford.....D 8
Mar. 10—Garry Roche, Oxford.....LF 5
May 12—Dave Watkins, Oxford.....KO 2
July 7—Roy England, Reading.....KO 1
July 12—Jackie Turpin, Stratford..KO by 4
July 28—Denis Ford, Reading.....WF –
Aug. 22—Jimmy Smallwood, Hove.....KO 4
Oct. 12—Johnny Morgan, Oxford.....L 8

1948

Mar. 25—Arthur Gould, London.....L 6
Mar. 30—Johnny Hudson, Hove.....L 6
Nov. 3—Jackie Osborne, Croydon.....W 6
Nov. 23—Mickey Forrester, West Ham...L 6
Dec. 13—Jimmy Murray, Leyton.....W 6
Dec. 21—Ron Cooper, West Ham.....L 6

KID TUNERO

(Evelio Mustelier)

Cuban Middleweight

Born, May 19, 1910, Victoria de Las Tunas, Cuba. Started boxing 1930. For complete early record see 1948 Ring Record Book.

1945

Jan. 5—Sampson Powell, Detroit.....L 10
Feb. 25—Carlos Perez, Havana.....L 12
—Joe Legon, Havana.....W 10
June 10—Hankin Barrows, Havana.....W 10
July 13—Oneli Agramonte, Havana....KO 6
Aug. 18—Zurdo del Higuamo, Havana...W 10
Sept. 27—Gentle Daniel, Trinidad.....D 12
Nov. 8—Gentle Daniel, Trinidad.....D 10

1946

Apr. 22—Rodriguez, Barcelona.....W 10
June 1—Eloy Lafuente, Barcelona.....KO 2
July 3—Gascon, Madrid.....L 10
Aug. 8—R. Battaglia, Lisbon.....NC 5
Nov. 24—Jean Pankowiack, Paris.....KO 4
Dec. 15—Robert Charron, St. Etienne....L 10

1947

Feb. 2—Lucien Krawsyck, Paris.....L 10
Apr. 23—Cyrille Delannoit, Brussels....L 10
June 17—Bill Poli, Barcelona.....L 10
Nov. 30—Jean Stock, Paris.....L 10

1948

Aug. 14—Hankin Barrows, Havana.....D 10

GEOFF TURP

Wombwell, England, Welterweight

1946

Aug. 16—Don Dunnefes, Mexborough....W 10
Sept. 13—Billy Masters, Mexborough....KO 7

1947

Jan. 24—Billy Exley, Middlesb'gh..KO by 7
Jan. 31—Bob Mellett, Blackpool.....W 8
Feb. 17—Eddie Parsons, Leeds.....W 6
Feb. 28—Joe Mallon, Blackpool.....W 8
Mar. 6—Johnny Fox, Liverpool.....L 8
Mar. 13—Johnny Fox, Liverpool.....W 8
Mar. 21—Bob Mellett, Blackpool.....W 8
Apr. 22—Bobby Blair, Blackburn..KO by 2
Oct. 6—Alf Marsh, Derby.....L 8
Nov. 21—John Kelly, Douglas.....W 8

1948

Jan. 16—Charley Roberts,
Isle of Man.....KO by 4
Jan. 26—Jim Burgess, Leeds.....KO by 2
May 3—Bert Chambers, Morecambe.....L 8
June 10—Tommy Kelly, Liverpool.....W 6
July 15—Don Stacey, Morecambe.....W 6
Oct. 8—Larry Mulvaney, Isle of Man...W 6
Nov. 22—Bob Roberts, Colwyn Bay.....W 6
Dec. 8—Billy Rattray, Dundee.....L 8

DICK TURPIN

British and British Empire Middleweight Champion

Born Leamington, England, November 26, 1920.

1937

Sept. 27—Eric Lloyd, Rugby.....KO 4
Oct. 16—Eddie Harris, Evesham.....KO 6
Nov. 1—Frank Guest, Birmingham.....W 4
Nov. 15—Trevor Burt, Coventry.....W 6
Nov. 20—Phil Proctor, Evesham.....KO 2
Dec. 13—Frank Guest, Birmingham....KO 6
Dec. 18—Ray Chadwick, Evesham.....KO 4

1938

Feb. 19—Bill Blything, Evesham.....KO 4
Feb. 28—Walter Rankin, Nuneaton.....W 8
Mar. 19—Frankie Smith Evesham.....KO 4
Mar. 28—Trevor Burt, Coventry.....W 8
May 23—Sid Fitzhugh, Northampton....W 8
Aug. 15—Johnny Clarke, Gloucester.....W 10
Oct. 3—Alf Bishop, Gloucester.....D 10
Nov. 7—Trevor Burt, Bristol.....KO 4
Nov. 14—Charlie Parkin, Coventry.....W 10
Nov. 21—Jack McKnight, Leamington...W 10

1939

Jan. 19—Walter Rankin, Kidderminster.W 10
Jan. 28—Butcher Gascoigne, Evesham...L 10
Feb. 24—Mick Miller, Coventry.....W 10
Mar. 6—Johnny Thornton, Cirencester.KO 5
Mar. 13—Jack Hanmer, Northampton....W 10
Mar. 17—George Robey, Banbury.....W 10
Mar. 30—Jimmy Griffiths, Coventry.....L 10
Apr. 21—George Robey, Banbury.....D 10
May 7—Wally Pack, Hackney.....W 10
May 22—Jack Millburn, Northampton...W 15
June 4—Nat Franks, Mile End.....W 10
Aug. 7—George Robey, Shipston.....KO 11
Aug. 18—Harry Ainsworth, Coventry....W 10
Oct. 30—Charlie Parkin, Northampton..W 10
Nov. 26—George Howard, Coventry.....L 10
Dec. 10—Ben Valentine, Coventry.....W 10
Dec. 24—Ben Valentine, Coventry.....W 10

1940

Jan. 21—Maurice Dennis, Coventry.....KO 8
Feb. 25—Ginger Sadd, Coventry.....W 10
Mar. 4—Dave McCleave, Birmingham..KO 5
Apr. 1—Eddie Maguire, Birmingham....D 10
Apr. 14—Tommy Smith, Coventry.....KO 10
May 20—Eddie Maguire, Birmingham....L 10
May 27—Jim Berry, Manchester.....W 10
June 3—Tommy Davies, Swansea.....W 10
June 10—Paddy Roche, Nuneaton.....W 10
July 13—Albert O'Brien, Northampton.KO 2
Dec. 16—Ginger Sadd, Nottingham..KO by 7

1944

Mar. 18—Dave McCleave, Coventry.....L 8

1946

Sept. 24—Johnny Boyd, Birmingham.....L 8
Sept. 30—Paddy Roche, Stroud.....W 10
Oct. 14—Johnny Blake, Oxford.....KO 4
Oct. 15—Jack Lord, Birmingham.....KO 4
Oct. 28—Art Owen, Leicester.....KO 6
Nov. 19—Johnny Best, London.....KO by 4
Dec. 9—Johnny Boyd, Oxford.....KO 4
Dec. 16—Billy Mayne, Birmingham....KO 7

1947

Jan. 14—George Howard, London...KO by 7
Feb. 10—Bert Saunders, Oxford.....D 8
Mar. 24—Frank Hayes, Birmingham....KO 4
Apr. 1—Ron Cooper, Malvern.....W 8
Apr. 3—Tommy Braddock, Leam'ton..KO 4
Apr. 14—Gordon Griffiths, Oxford.....KO 4
May 6—Jim Wellard, Wembley.....W 8
May 23—Norman Rees, Trealaw.....KO 2
May 29—Billy Stevens, Liverpool.....KO 3
June 23—Jim Hockley, Coventry.....W 8
July 5—Des Jones, Bedford.....W 8
July 12—Bert Saunders, Stratford.....W 8
July 24—Tommy Davies, Liverpool....KO 5
Sept. 8—Vince Hawkins, Coventry....KO 6
Sept. 18—Art Owen, Tunbridge Wells...KO 2
Sept. 22—Johnny Boyd, Wolverhampton..W 8
Oct. 23—Billy Stevens, Newcastle.....W 10
Nov. 7—Freddie Price, Manchester.....W 10
Nov. 20—Ron Cooper, Smethwick.....W 8
Dec. 1—Bert Saunders, Leeds.....W 8

1948

Feb. 2—Mark Hart, Nottingham.....W 12
May 18—Bos Murphy, Coventry.....KO 1
(British Empire Middleweight Title)
June 28—Vince Hawkins, Birmingham..W 15
(British Middleweight Title)
Sept. 27—Bert Saunders, Birmingham...W 8
Oct. 18—Duggie Miller, London.....KO 7
Nov. 29—Tiberio Mitri, London.....D 12

JACKIE TURPIN

Leamington, England, Featherweight

Born, Warwick, England, June 6, 1925.

1946

May 21—Percy Pateman, Birmingham..KO 2
June 24—Wilf Stacey, Birmingham.....W 8
July 8—Billy Peach, Birmingham.....KO 1
Sept. 2—Hal Bagwell, Cirencester..KO by 8
Oct. 14—Eric Millward, Leicester.....KO 4
Oct. 28—Arthur Wright, Leicester.....L 8
Nov. 18—Tom Cummings, Leicester.KO by 5
Nov. 26—Ivor Roberts, Birmingham.KO by 3
Dec. 9—Les Turner, Oxford.....W 8

1947

Jan. 13—Arthur Marriott, Leicester....W 6
Jan. 24—Bert Donaldson, Birmingham.KO 5
Feb. 10—Tommy Kelly, Oxford.....W 8
Mar. 18—Sammy Ervin, London.....KO 5
Apr. 3—Moe Walker, Leamington.....W 8
Apr. 8—Sammy Ervin, London.....W 6
Apr. 14—Johnny Catlin, Oxford.....KO 1
Apr. 28—Ivor Simpson, Bir'ham....KO by 5
May 6—Dave Sharkey, Wembley.....W 6
May 12—Georgie Simmonds, Oxford.....W 8
May 19—George Green, Cirencester.....W 10
May 23—Len Jones, Trealaw.....W 8
May 29—Billy Kenrick, Liverpool...KO by 4
June 3—Johnny Molloy, London....KO by 2
June 6—Arthur Benton, W. Bromwich...W 8
June 23—Tommy Cummings, Coventry..W 6
July 5—Tommy Griffiths, Bedford....KO 2
July 12—Les Turner, Stratford.....KO 4
July 24—Terry Riley, Liverpool.....LF 4
Sept. 8—Tony Brazil, Coventry.....WF 3
Sept. 27—Tommy Bailey, Hanley.....W 10
Oct. 6—Alf Marsh, Derby.....L 8
Oct. 29—Hecky Holdsworth, Croydon...W 10
Nov. 6—Billy Marlow, Rochester.....W 8
Nov. 20—Stan Mace, Smethwick.....KO 4
Nov. 21—John Kelly, Isle of Man.....W 8
Dec. 1—Jackie Robertson, Leeds.....KO 3
Dec. 8—Johnny Morgan, Oxford.....WF
Dec. 17—Roy Fitton, Willenhall.....D 8

1948

Jan. 5—Tommy Plowright, Derby....KO 2
Jan. 9—Jimmy McIntyre, Canterbury.KO 7
Jan. 23—Ray Fitton, Blackpool.....W 10
Jan. 26—Tommy Madine, Coventry.....W 8
Feb. 2—Jackie Horseman, Nottingham.WF 7
Feb. 9—Teddy Peckham, Bridgwater...W 8
Mar. 5—Terry Riley, Leamington....KO 5
Mar. 15—George Albrow, Derby.....KO 2
Mar. 29—Ronnie Gladwell, Northampton.W 8
May 10—Hecky Holdsworth, Nottingham.....KO 5
May 18—Ben Duffy, Coventry.....KO by 5
June 28—Ben Duffy, Birmingham.....W 8
July 12—Jock Bonas, Aylesbury.....D 8
Aug. 10—Johnny Morgan, Portsmouth...W 8
Sept. 21—Ronnie Taylor, Harringay.....W 6
Oct. 14—Tommy Bailey, Liverpool.....W 8
Nov. 22—Jackie Lucraft, Walworth.....L 8
Dec. 9—Bert Jackson, Liverpool....KO by 6

RANDOLPH TURPIN

Leamington, England, Middleweight

Born, June 7, 1928.

1946

Sept. 17—Gordon Griffiths, London.....KO 1
Nov. 19—Des Jones, London.....W 6
Dec. 26—Bill Blything, Birmingham....KO 1

1947

Jan. 14—Jimmy Davis, London.....KO 4
Jan. 24—Dai James, Birmingham.....KO 3
Feb. 18—Johnny Best, London.....KO 1
Mar. 18—Bert Hyland, London.....KO 1
Apr. 1—Frank Dolan, London.....KO 2
Apr. 15—Tommy Davies, London.....KO 2
Apr. 28—Bert Saunders, Walthamstow...W 6
May 12—Ron Cooper, Oxford.....KO 4
May 27—Jury VII, London.....W 6
June 3—Mark Hart, London.....W 6
June 23—Leon Fouquet, Coventry.....KO 1
Sept. 8—Jimmy Ingle, Coventry.....KO 3
Oct. 20—Mark Hart, London.....D 6

1948

Jan. 26—Freddie Price, Coventry.....KO 1
Feb. 17—Gerry McCready, London.....KO 1

Mar. 16—Vince Hawkins, London ------W 8
Apr. 26—Albert Finch, London ---------L 8
June 28—Alby Hollister, Birmingham----W 8
Sept. 21—Jean Stock, London-------KO by 5

NORMAN TWIGGER

Bedworth, England, Welterweight

1946

Jan. 21—Jock Kennedy, Peterborough--KO 4
Apr. 1—Rick Sanders, Birmingham-----W 8
Sept. 3—Gunner Mayo Smith, Birmghm. W 8
Sept. 26—Chris Adcock, Cambridge-----KO —

1947

Jan. 13—Billy Mayne, Birmingham------W 8
Mar. 31—Tommy Jones, Derby----------L 8
June 30—Ric Sanders, Coventry---------L 8
Sept. 9—Harry Darkie Reeve, Coventry KO 1
Sept. 25—Teddy Lee, Mile End-------KO by 1
Oct. 13—Victor Turbeyfield, Birmingham KO 2
Nov. 10—Billy Mayne, Birmingham----WF 2
Nov. 11—Jack Gibbons, Leamington----KO 5
Nov. 13—Billy Exley, Liverpool---------W 8
Nov. 28—Dick Shields, Blackpool---KO by 6

1948

Jan. 19—Billy Exley, Newcastle-----KO by 4
Feb. 10—Johnny Softley, West Ham----KO 7
Mar. 1—Jim Wellard, Northampton-KO by 1
Mar. 8—Billy Hall, Leyton ---------KO by
May 18—Eddie Cramer, Coventry ----KO 2
May 20—Gordon Ashun, Liverpool ------L 10
June 7—Billy Exley, Northampton-KO by 5
Oct. 11—Ken Bullard, Peterborough---KO 2
Nov. 4—Jack Johnson, Rochester ------WF 5
Nov. 15—Ivor Thomas, Peterborough --W 8
Nov. 29—Billy Taylor, Leicester --------W 8

JACK TWIST

Tasmanian Light-Heavyweight

Born, 19?7.

1947

Sept. 27—Young Milo, Melbourne -------L 6
Nov. 19—Ross Pippett, Melbourne ------W 12
Dec. 17—Bob Davis, Melbourne -------KO 7

1948

Jan. 19—Billy Myers, Hobart -------KO by 6
Apr. 7—Norm Johnson, Melbourne ---KO 2
Apr. 17—Ross Pippett, Melbourne -----KO 6
May 15—Doug Brown, Melbourne ------W 12
June 19—George Allen, Melbourne ----W 12
Nov. 27—Joe Delaney, Melbourne ------W 12

JOE UPTON

Australian Middleweight

1945

Feb. 22—Joe Paxton, Leichhardt--------W 4
July 28—Jack Corbett, Sydney ----------W 6
Aug. 4—Sapper Woods, Sydney ---------L 6
Sept. 1—Frank Lawton, Sydney ------KO 2
Sept. 15—Alf Hyland, Sydney ----------KO 3
Sept. 29—Frank Derog, Sydney ----------W 6
Oct. 6—Marine Rice, Sydney ----------L 6
Oct. 12—Johnny Best, Brisbane -------KO 2
Oct. 19—Uke Carter, Sydney----------KO 5
Oct. 24—Ron Porter, Sydney----------W 6
Oct. 27—Sapper Woods, Sydney---------W 8
Nov. 10—Frank Derog, Sydney ----------W 8
Dec. 1—Eric Wheatley, Sydney --------KO 1
Dec. 19—Uki Carter, Sydney ----------KO 5

1946

Apr. 27—Col Parker, Sydney--------KO by 3

1947

Jan. 4—Brian O'Brien, Newcastle----KO 4
Jan. 6—Bede Welch, Sydney ----------D 6
Jan. 13—Dick Harris, Sydney ----------W 8
Feb. 3—Bede Welch, Sydney ----------L 6
Apr. 14—Bill Smith, Sydney ----------W 6
Apr. 24—Bede Welsh, Sydney----------L 12
May 2—Laurie Petersen, Brisbane-KO by 5
May 8—Ern Jarvis, Leichhardt---------D 10
May 19—Frank Taylor, Sydney ---------W 10
June 14—Bob Lawson, Melbourne--------L 10
July 16—Ray Ambers, Sydney----------W 10
July 21—Jim Doherty, Sydney----------L 12
Oct. 27—Kev McKinnon, Sydney -------D 12
Nov. 15—Fred Riddell, Newcastle -------L 12

1948

Jan. 9—Chick Weston, Brisbane ------KO 8
Apr. 28—Rex Murphy, Leichhardt-------L 12
May 20—Ern Jarvis, Leichhardt---------W 12
June 2—Ray Starr, Sydney ----------KO 2
June 16—Ray Osborne, Sydney ---------W 8
June 24—Rex Murphy, Leichhardt -------D 12
July 16—Ray Osborne, Ryde ----------KO 7
July 22—Fred Braddick, Leichhardt-KO by 2
Sept. 15—Ray Dunn, Adelaide ----------L 12
Sept. 24—Bill Broome, Newcastle --------W 12
Oct. 11—Fred Riddell, Sydney ----------L 12

LUC VAN DAM

Dutch Middleweight Champion

Born, Rotterdam, Holland, Oct. 23, 1920. Started boxing 1939.

1946

Jan. 15—Andre Sabil, Amsterdam -----KO 6
Feb. 5—Julien Miny, Rotterdam ------KO 4
Feb. 18—Adrien Anneet, Rotterdam----KO 6
Apr. 1—G. Schiltz, Luxembourg ------KO 4
Apr. 9—Laurent Dauthuille, Paris-KO by 3
Apr. 18—F. Lemmens, Amsterdam ------W 10
May 28—Tony Toniolo, Rotterdam -----W 10
July 15—Billy Stevens, La Haye --------W 10
Aug. 7—Laurent Dauthuille, Amsterdam D 10
Nov. 15—Dorus Elton, Amsterdam -----KO 4

1947

Jan. 19—Assane Diouf, Paris ----------L 10
Mar. 15—Cyrille Delannoit, Brussels ----D 10
Apr. 15—P. Doorenbosch, Amsterdam ---L 10
May 10—H. Hoogstraten, Amsterdam ---W 10
May 31—Gerrit Lefevre, Amsterdam --KO 9
(Dutch Middleweight Title)
Aug. 10—Bep van Kleveren, Rotterdam ----------KO by 8
(Dutch Middleweight Title)
Sept. 5—Bep van Klaveren, AmsterdamKO 9
(Dutch Middleweight Title)
Nov. 9—Giovanni Manca, Antwerp ----W 10
Dec. 17—Robert Charron, Rotterdam----W 10

1948

Mar. 31—Cyrille Delannoit, Brussels ----W 10
May 15—Bep van Klaveren, Amsterdam-W 12
(Dutch Middleweight Title)
July 28—Karl Balcowitsch, Amsterdam KO 5
Oct. 9—Giovanni Manca, Brussels ---KO 6
Nov. 6—Cyrille Delannoit, Brussels ----L 15
(Vacant European Middleweight Title)

BEP VAN KLAVEREN

Dutch Middleweight

Born, Sept. 26, 1909, Amsterdam, Holland.

1928

—Arthur Willick ----------KO 4
—George Le Fevre ----------KO 8

1929

July 17—Jules Steyaert, Rotterdam-----W 10
Aug. 28—Nicola Wilk, Rotterdam------WF 4
Sept. 28—Kid Robert, Havre ----------KO 4
Oct. 30—Young Lefebvre, Rotterdam--LF 6
Nov. 18—Nicolaas, Havre ----------KO 7
Nov. 30—George Pook, London ---------W 15
Dec. 25—Dedenen, Rotterdam----------KO 3

1930

Jan. 8—Billy Streets, Portsmouth-----W 15
Jan. 13—Horace Barber, Sweden-------W 15
Jan. 28—Jack Hudson, Manchester----KO 11
Feb. 18—Len Sanders, Rotterdam-------W 15
Mar. 17—Hayden Williams, Havre-------W 10
Apr. 1—Harry Brooks, Manchester-----L 15
Apr. 28—Charlie Mack, Rotterdam------W 10
May 7—Porthaels, Havre----------W 10
June 14—Charlie Roggers, Johannesburg ----------W 10
July 5—George Purchase, Johannesburg ----------W 10
Aug. 2—Len Smith, Johannesburg------L 12
Nov. 3—Henri Vuillamy, Rotterdam----W 10
Nov. 7—Otto Czirson, Hamburg---------D 10

1931

Jan. 8—Hein Domgoergen, Havre------W 10
Feb. 9—Otto Czirson, Rotterdam------KO 5
Feb. 17—Franz Dubbers, Berlin---------D 8
Apr. 20—Len Sanders, Rotterdam-------D 10
July 19—Francois Sybille, Rotterdam--KO 2
(I. B. U. Welterweight Championship of Europe)
Oct. 5—Jimmy Hunter, Havre----------W 10
Oct. 10—Harry Corbett, Bristol---------W 15
Nov. 17—Henri Scillie, Havre----------W 15
Dec. 16—Henri Scillie, Brussels---------KO 4

1932

Jan. 4—Louis Saerens, Angiers---------L 10

Mar. 3—Francois Sybille, Brussels ----D 15
May 2—Len Smith, Rotterdam ----W 10
June 5—Victor Deckmyn, Rotterdam--KO 5
July 18—Cleto Locatelli, Rotterdam----L 15
Oct. 21—Paolo Villa, N. Y. C. ----W 8
Nov. 28—Eddie Ran, N. Y. C. ----W 10

1933

Jan. 9—Phil Rafferty, N. Y. C. ----W 10
Mar. 17—Baby Joe Gans, N. Y. C. ----W 8
Mar. 31—Jimmy Phillips, N. Y. C. ----W 8
May 6—Herman Perlick, Albany, N. Y.--W 10
July 12—Billy Petrolle, N. Y. C. ----KO by 4
Nov. 16—Stanislaus Loayza, Brooklyn--W 10

1934

Jan. 5—Tony Falco, New York ----W 10
Jan. 13—Benny Levine, Brooklyn ----KO 3
Jan. 25—Phil Rafferty, Brooklyn ----W 10
Mar. 16—Frankie Petrolle, Baltimore--W 10
Apr. 30—Eddie Shapiro, Baltimore--KO 7
May 9—Joe Rossi, New York ----D 10
Oct. 30—Ceferino Garcia, Los Angeles--L 10
Dec. 7—Ceferino Garcia, Hollywood--W 10

1935

Jan. 28—Young Corbett III, San Fran.--L 10
Feb. 22—Young Corbett III, San Fran.--L 10
Apr. 9—Carlos King Solomon, Los Angeles ----W 10
May 25—Kid Azteca, Hollywood, Cal.--W 10
July 12—Al Manfredo, Fresno, Cal.----D 10
Dec. 26—Jack Carroll, Sydney ----L 15

1936

Feb. 6—Jack Carroll, Sydney ----L 15
Nov. 6—Glen Lee, Hollywood ----L 10

1937

—Wegner, Rotterdam ----KO 6
Feb. 11—Charles Pernot, Rotterdam----W 10
Apr. 26—Jerome Wegner, Rotterdam--KO 6
June 11—Gustav Eder, Rotterdam--KO by 8
—Nestor Charlier, Rotterdam--W 10
Oct. 11—Gilbert Jamsin, Havre----KO 4
Nov. 8—Nestor Charlier, Rotterdam--W 10
Dec. 10—Jack Ulriich, Amsterdam----KO 3

1938

Jan. 10—Roger Stepanci, Rotterdam--W 10
Feb. 7—Kid Tunero, Rotterdam----W 10
Mar. 21—Jean Simon, Rotterdam----W 10
May 4—Anton Christoforidis, Rotter.--W 10
July 17—Edouard Tenet, Rotterdam--W 15
(I. B. U. Middleweight Championship of Europe)
Aug. 15—Harry Rothier, Rotterdam----W 10
Nov. 14—Anton Christoforidis, Rotter.--L 15
(I. B. U. Middleweight Championship of Europe)

1939

—Joe Besselman, Berlin ----D 12
Apr. 3—Kid Janas, Rotterdam ----W 10
May 14—Al Baker, Amsterdam ----W 10
July 25—Assane Diouf, Amsterdam --W 10
—Cleto Locatelli, Rotterdam----W 10
Nov. 14—Edouard Tenet, Rotterdam --L 15
(Lost the International Boxing Union Middleweight championship)

1940

Jan. 9—Ernie Vigh, N. Y. C. ----W 8
Jan. 27—Jay Macedon, Brooklyn----W 8
Feb. 24—Augie Arellano, Brooklyn----D 8
Mar. 14—Milt Aron, Chicago ----L 10

1941-1946
Inactive

1947

Apr. 15—Jan Schoen, Amsterdam ----KO 4
May 13—Georges Posno, Rotterdam --KO 6
Aug. 10—Luc van Dam, Rotterdam --KO 8
(Dutch Middleweight Title)
Sept. 5—Luc van Dam, Amsterdam--KO by 9
(Dutch Middleweight Title)

1948

Apr. 6—Des Jones, Rotterdam ----W 10
Apr. 13—Leon Fouquet, Rotterdam ----W 10
May 15—Luc van Dam, Amsterdam --L 12
(Dutch Middleweight Title)
July 15—Harry Bos, Amsterdam ----KO 5
July 28—Novotny, Amsterdam ----KO 3

RON JONES

Tonypandy, Wales, Flyweight

1947

Mar. 31—Ken Sherlock, Cirencester --KO 3
May 2—Eddie Davies, Trealaw ----KO 4
Sept. 5—Owen Johnson, W. Bromwich--L 8
Oct. 22—Tommy Sharpe, Brierley Hill-KO 3
Nov. 12—Eddie Davis, Hereford ----KO 3
Nov. 28—Johnny Barclay, Dudley ----KO 2
Dec. 10—Roy Ball, Hereford ----D 6

1948

Feb. 11—Roy Ball, Hereford ----W 8
May 7—Ivor Gravell, Trealaw ----W 8

PIET VAN STADEN

South African Welterweight

1947

Sept. 18—Jimmy Toweel, Durban ----D 6
Nov. 6—Jimmy Toweel, Durban ----L 4

1948

May 14—Sten Suvio, Natal ----L 10
Aug. 7—Alf James, Johannesburg ----L 8
Aug. 21—George Angelo, Johannesburg -L 8
Sept. 18—Don Carr, Johannesburg ----L 6
Nov. 23—Ric Sanders, West Ham ----W 8
Dec. 2—Joe Beckett, Cambridge ----KO 5
Dec. 14—Ric Sanders, West Ham ----W 8

ROBERT VILLEMAIN

French Middleweight

Born, Paris, Jan. 10, 1924.

1944

Dec. 28—A. Jaafar, Paris ----KO 2

1945

Feb. 18—M. Singier, Paris ----KO 3
Mar. 11—M. Hernault, Paris ----W 10
Mar. 18—Kid Pierre, Sens ----W 10
Apr. 19—G. Meillassoux, Paris ----W 10
May —Kid Pierre, Paris ----W 10
Sept. 8—M. Petrescu, Rouen ----KO 4
Sept. 23—Ouezman, Paris ----W 10
Oct. 14—Gus Degouve, Paris ----W 10
Nov. 9—F. Blanchard, Paris ----W 10
Nov. 30—F. Demeger, Paris ----W 10

1946

Feb. 20—Felix Wouters, Brussels----KO 8
Mar. 10—Kid Marcel, Paris ----W 10
Mar. 31—Gus Degouve, Paris ----W 10
Apr. 11—Cyrille Delannoit, Anvers----W 10
July 13—Pierre Criers, Beziers ----W 10
Sept. 27—Baby Day, Paris ----W 10
Oct. 14—Omar Kouidri, Paris ----W 12
(French welterweight title)
Dec. 4—Willie Wimms, Brussels----KO 3

1947

Jan. 8—Jean Walzack, Paris ----W 12
(French welterweight title)
Feb. 1—Ernie Roderick, Paris ----KO 9
(European welterweight title)
Mar. 18—Gwyn Williams, London----W 8
June 1—Kid Marcel, Marseilles ----W 15
(European welterweight title)
July 11—Fernando Janilli, Geneva----W 10
Aug. 28—Tino Clavari, Nice ----KO 6
Oct. 27—Laurent Dauthuille, Paris----W 10
Nov. 24—Egisto Peyre, Paris ----KO 9
(European welterweight title)
Dec. 17—Omar Kouirdri, Paris ----W 15
(European welterweight title)

1948

Feb. 23—Robert Charron, Paris ----W 10
Apr. 20—Eric Boon, London ----KO 10
May 14—Laurent Dauthuille, Paris ----W 10
May 31—Mark Hart, London ----D 10
(Outgrew welterweight division; relinquished French and European titles.)
Oct. 9—Gino Verdinelli, Lisbon ----W 10

FRED VORSTER

South African Light-Heavyweight Champion
Born, March 11, 1922.

1946

Feb. 2—Gillie van der Westhuisen, Johannesburg ----L 4
Apr. 13—Simon Coetzee, Johannesburg-KO 4
May 30—Tiger Moore, Johannesburg --W 6
Aug. 24—Johnny Pieters, Johannesb'g-KO 10
(Transvaal middleweight title)
Oct. 19—Johnny Pieters, Durban ----W 8
Dec. 21—Abe Mulder, Johannesburg --W 6
Dec. 28—Samuel Nel, East London --KO 4

1947

Feb. 17—Fred Storbeck, Johannesburg-KO 3
Apr. 29—Alf James, Johannesburg ----L 6

June 16—Duggie Miller, Johannesburg ..L 6
Sept. 5—Ewie Ehlers, Johannesburg ....L 4
Dec. 11—Johnny Pieters, Johannesb'rg..WF 4

1948

Mar. 11—Ewie Ehlers, Johannesburg .....L 6
Mar. 24—Willie Smith, Johannesburg ..KO 4
May 14—Willie Quentemeyer, Pretoria ..W 8
Aug. 7—Johnny de Villiers, Joh'nesb'g..W 12
(South African light-heavyweight title)
Nov. 6—Johnny Williams, Joh'burg ....L 8

JOHNNY WALSH

Bolton, England, Lightweight

1947

Jan. 24—Jack Molloy, Blackpool.....W 6
Feb. 28—Frank Delaney, Blackpool....KO 6
Mar. 6—Emmett Kenny, Liverpool..KO by 4
Mar. 20—Larry Benson, Liverpool.....KO 3
May 1—Billy Flynn, Liverpool.....W 8
Aug. 14—Stan Thomas, Liverpool.....KO 4
Sept. 25—Johnny McDermott,
Liverpool .....KO by 1

1948

Jan. 29—Mickey Green, Liverpool .....L 6
Feb. 6—Mickey Green, Blackpool .....W 6
Feb. 20—Billy McDonald, Blackpool..KO by 6
July 29—Ezzie Reid, Birkenhead .....WF 5
Aug. 12—Ezzie Reid, Liverpool .....L 6
Oct. 21—Billy Flynn, Liverpool .....WF 2
Nov. 8—Fred Routley, Preston .....L 6

JEAN WALZACK

French Welterweight Champion
Born, Noeux-les-Mines, Dec. 11, 1922.

1943

Jan. 17—Camus, Noeux.....W 6
Jan. 23—Trionfi, Paris.....W 10
Feb. 28—Vatinel, Paris.....KO 6
Mar. 21—Guillemette, Paris.....W 10
Apr. 10—Delcourt, Paris.....KO 4
May 8—Delcroix, Paris.....W 8
June 5—Copp, Paris.....W 8
June 23—R. Bernard, Paris.....KO 5
July 4—Delcroix, Noeux .....W 10
Sept. 25—Temer, Paris.....KO 4
Oct. 6—L. Ricci, Paris.....D 10
Oct. 31—Kid Clotaire, Lens.....W 10
Nov. 7—K. Blot, Paris.....KO 8
Nov. 27—Maestelynck, Paris.....KO 7
Dec. 8—Pouliquen, Paris.....KO 1

1944

Jan. 26—E. Leclerc, Paris.....W 10
Feb. 23—Ouezmann, Paris.....W 10
Apr. 4—E. Leclerc, Lyon.....W 10
May 7—N. Hernault, Paris.....W 10
June 1—Kid Janas, Paris.....KO 7
June 10—N. Hernault, Roanne.....W 10

1945

Apr. 16—E. Leclerc, Lyon.....W 10
June 1—Kid Janas, Paris.....KO 7
June 10—N. Hernault, Roanne.....W 10
Sept. 20—Claessens, Paris.....KO 3
Oct. 21—Walter Momber, Paris.....KO 10
Nov. 9—Kid Marcel, Paris.....W 10

1946

Jan. 6—Joe Brun, Paris.....W 10
Jan. 26—F. Peiro, St. Etienne.....D 10
Feb. 19—Arthur Danaher, London.....L 8
Apr. 7—Omar Kouidri, Marseilles.....L 12
Apr. 23—Ernie Roderick, London.....W 10
June 7—Tommy Armour, Belfast.....KO 4
July 21—Omar Kouidri, Oran.....L 10
Sept. 1—Ludo Berto, Marseilles .....W 10
Dec. 10—Arthur Danahar, Marylebone...L 8

1947

Jan. 8—Robert Villemain, Paris .....L 12
(French Welterweight Title)
May 18—Holman Williams, Paris .....W 10
Sept. 28—Walter Momber, Le Mans .....W 10
Oct. 19—Berry Wright, Gothenburg ....W 10
Nov. 7—Gino Verdinelli, Geneva .....W 10
Dec. 10—Gianella, Lille .....W 10
Dec. 27—Leon Hanneuse, Gothenburg ..KO 5

1948

Feb. 9—Marcel Cerdan, Paris .....KO by 4
(French middleweight title)
Mar. 30—Emile Godart, Lens .....KO 8
Apr. 29—Ricardo Battaglia, Zurich ....KO 8
Oct. 9—Omar Kouidri, Paris .....KO 6
(For vacant French welterweight title)

GINGER WARD

Merthyr, Wales, Welterweight

1945

May 24—Joe Crawford, Liverpool.....KO 4
July 6—Jack Eddie Bolton, Glasgow..KO 3
Aug. 30—Charlie Smith, Liverpool.....KO 5

1946

Jan. 29—Johnny Jenkins, Liverpool.....L 8
Feb. 28—Willie Whyte, Liverpool...KO by 6
May 2—Billy Armstrong, Blackburn...LF 4
June 27—Ric Sanders, Blackburn.....W 10
July 11—Ric Sanders, Linslade.....L 10
July 20—Boyo Burns, Cheadle Staffs...KO 4
Aug. 13—Billy Clapper, Apsley.....LF
Sept. 30—Ric Sanders, Morecambe.....L 8
Oct. 1—Jacl Collins, Taporley.....KO 4
Oct. 5—Ginger Armstrong, Blackburn..L 10
Oct. 10—Bob Roberts, Liverpool.....L 8
Nov. 15—Ginger Roberts, Middlesbrough..L 10
Nov. 22—Joe Crawford, Blackpool.....W 8

1947

Jan. 2—Mick Gibbons, Liverpool.....L 8
Jan. 31—Dennis Chadwick, Blackpool...L 8
Feb. 14—Mick Gibbons, Blackpool.....W 8
Mar. 17—Herbie Smith, Malvern.....L 8
Mar. 29—Bert Chambers, Hanley.....L 8
Apr. 18—Jack Phillips, Merthyr.....L 10
July 9—Dick Weller, Llanelly.....L 8
Sept. 18—Jordan Tarone, High Wycombe..W 8
Sept. 19—Chris Adcock, W. Bromwich....L 8
Oct. 7—Terry Kelly, Ashton.....L 8
Nov. 14—Bob Burniston, Trealaw.....L 10
Nov. 28—Freddie Wilkes, Blackpool.....L 8

1948

Jan. 28—George Dorsett, Blackburn ....L 8
Sept. 9—Eddie Cardew, Mile End .....L 8
Dec. 6—Ron Price, Walsall.....L 8

TOMMY WARD

Australian Middleweight

Born, Glasgow, Scotland, May 17, 1925. Started boxing 1941.

1945

Jan. 25—George Elliott, Leichhardt....LF 6
Feb. 10—Ritchie Sands, Newcastle.....W 12
Feb. 22—Max Cameron, Leichhardt.....L 12
Mar. 10—Ritchie Sands, Newcastle.....D 12
Apr. 21—Tommy Hunter, Newcastle.....W 12
June 21—Cliff Bowen, Leichhardt.....KO 7
July 12—Ritchie Sands, Leichhardt.....W 12

1946

Mar. 7—Clem Sands, Leichhardt.....W 12
Mar. 28—Hockey Bennell, Leichhardt....D 12
Apr. 11—Hockey Bennell, Leichhardt....L 12
May 9—Clem Sands, Leichhardt.....W 10
June 15—Tommy Hunter, Newcastle.....W 12
Oct. 10—Al Walker, Leichhardt.....W 12
Oct. 19—Tommy Hunter, Newcastle....W 12
Dec. 12—Tommy Hunter, Newcastle....W 12
Dec. 19—Clem Sands, Newcastle.....W 12

1947

June 7—Joe Grant, Newcastle.....W 12
June 14—Clem Sands, Newcastle.....W 12
July 3—Alex Buxton, Leichhardt.....L 12
Sept. 5—Jack Toomey, Brisbane.....KO 2
Oct. 30—Rex Murphy, Leichhardt.....L 12
Nov. 20—Rex Murphy, Leichhardt.....W 12
Dec. 6—Clem Sands, Newcastle .....W 12

1948

Apr. 12—Jackie Daniels, Sydney .....W 12
June 12—Ken Murphy, Melbourne .....W 12
Aug. 2—Jackie Daniels, Sydney .....L 12

CHARLIE WATERS

Downham Market, England, Bantamweight
Started boxing 1941.

1945

Jan. 12—Chalky Brown, Mildenhall...KO 4
Feb. 24—Kid Jackson, Peterborough...KO 5
Mar. 21—Bunty Gay, Long Sutton.....W 8
Apr. 7—Paddy Sapster, Grantham....KO –
Apr. 19—Johnny Brickwell, Ryde..KO by –
May 19—Dick Coulson, Wisbech.....KO 2
Aug. 8—Paddy Sapster, St. Ives.....W 8
Aug. 10—Bill Chadwick, Wisbech.....KO 3
Dec. 8—Paddy Sapster, Ramsey.....W 8
Dec. 20—George Wellman, Cambridge...W 8
Dec. 26—George Wellman, Cambridge...D 8
Dec. 30—Hickey Holdsworth, Slough....L 8

1946

Jan. 14—Sid Coulson, Bury St. Edmunds ----------W 6
Mar. 11—Billy Pierce, Ipswich----------D 8
Apr. 11—George Wellman, Cambridge---D 8
Apr. 15—Charlie White, Bury St. Edmunds ----------KO by 6
July 3—Charlie White, Brandon--------L 6
July 13—Jackie Forster, Chatteris------L 6
Aug. 31—Emlyn Jones, Bletchley--------L 10
Sept. 24—Gus Harris, Wisbech----------W 6
Sept. 30—Wally Basquill, Bury St. Edmunds ----------D 8
Oct. 21—Billy Crawford, Yarmouth------W 6
Nov. 5—Johnny Watters, Margate-------L 6
Nov. 7—Wally Basquill, Cambridge------L 8
Nov. 18—Gus Harris, Yarmouth---------D 6
Dec. 12—Harry Warren, Cambridge----KO 7
Dec. 18—Ginger McDermott, Yarmouth KO 5

1947

Jan. 20—Johnny Ginger McDermott, Bury St. Edmunds---------KO 3
Feb. 3—Ray Edwards, Bury St. Edmunds ----------W 8
Feb. 18—Fred Holmes, Wisbech--------KO 6
Mar. 1—Lionel Binney, Bury St. Edm...L 6
Apr. 12—Gus Harris, King's Lynn-------L 8
May 6—Jackie Lucraft, Wembley--KO by 4
May 16—Peter Worth, Dagenham--------W 8
May 22—Johnny Kent, Mile End----KO by 2
Aug. 2—Owen Johnson, Upwell--------W 8
Sept. 11—Billy Pearce, Cambridge------W 8
Sept. 16—Paddy Tapster, Spalding-------W 8
Sept. 18—Billy Pearce, Cambridge-------W 8
Oct. 16—Tony Darnell, Cambridge-------L 8
Nov. 13—Kenny Wright, Cambridge------L 8
Nov. 18—Owen Johnson, Spalding-------W 8
Dec. 4—Billy Barnard, Ipswich--------KO 5
Dec. 17—Kenny Wright, Cambridge------L 6
Dec. 22—Jimmy Green, Kettering -------L 8

1948

Jan. 13—Ron Bissell, West Ham.....KO by 5
Feb. 26—Johnny Kent, Paddington------L 8
Mar. 1—Jeff Smith, Wellingborough----W 8
Mar. 11—Billy Parkin, Cambridge--KO by 4
Mar. 17—Freddie Hicks, Islington--KO by 3
June 4—Tony McGowan, Romford------W 6
June 7—Les Bultitude, Bungay---------D 6
June 12—Les Peabody, Scunthorpe-------L 8
Aug. 12—Billy Daniels, Mile End--------L 6
Oct. 11—Les Bultitude, Gr. Yarmouth---W 6
Oct. 20—Kenny Wright, Cambridge-------D 6
Oct. 26—Ken Diston, West Ham ---------L 6
Nov. 23—Gus Harris, Wisbech ----------L 12

TOMMY WATTS

Australian Welterweight
Born, Belmore, N. S. W., Aug. 6, 1928.

1945

Bill Passmore, W 3; Charley Juff, KO 3; Charley Juff, W 3; Jim Lewis, W 4; Bob Everett, KO 4; Wally Pratt, KO 4; Tom Stewart, D 4; Wally Pratt, W 4; Jim Scott, W 6; Sid Simpson, W 6; Paddy Chapman, W 6.

1946

Jan. 5—Roy Treasure, Sydney --------W 6
Mar. 14—Jack Jaeger, Leichardt -------W 8
Apr. 4—Johnny Ryan, Leichardt -------W 8
June 29—Tom Smith, Newcastle -------KO 9
July 20—Joe Johnson, Newcastle ------KO 3
Aug. 10—Jackie Green, Newcastle ------W 12
Aug. 31—Tommy Chapman, Newcastle ---W 12
Oct. 5—Sid Knight, Newcastle ---------W 10
Nov. 9—Jackie Wilson, Newcastle ------W 12
Dec. 7—Billy Rainsbury, Sydney -------W 12
Dec. 14—Norm Arthur, Sydney --------KO 3

1947

Mar. 15—Red Lobley, Newcastle --------KO 6
Apr. 12—Len Arthur, Newcastle --------W 12
Apr. 26—Norm Gent, Newcastle ---------L 12

1948

Jan. 27—Ken Murphy, Sydney ----------W 12
Feb. 23—Al McEwan, Sydney ----------KO 9
Apr. 17—Sel Hamilton, Melbourne ------W 12
June 5—Alfie Sands, Newcastle -------KO 2
Nov. 12—Fred LaRose, Newcastle -------W 12

FREDDIE WEBB

Belfast, Ireland, Welterweight

1946

July 18—Bob Mellett, Liverpool----------L 8
Dec. 28—Jim Sheppard, Glasgow---------L 10

1947

June 21—Nick Weldridge, Belfast--------W 8
Aug. 9—Dave Warnock, Belfast---------KO 3
Dec. 6—Billy Black, Belfast----------KO 4
Dec. 17—Paddy Bonar, Londonderry--KO 4

1948

Jan. 3—Jack Brown, Glasgow----------W 8
Jan. 31—Billy Stevens, Glasgow---------L 8
Mar. 8—Jim Sheppard, Belfast----KO by 3
Mar. 23—Cal Johnson, Belfast----------W 8
Apr. 8—Bert Chambers, Rotherham ---W 8
May 8—Ken Page, Belfast-------------W 8
May 20—Billy Stevens, Glasgow---------W 8
Aug. 21—Keith Weston, Belfast---------KO 4
Sept. 28—Jackie King, Belfast----------L 8
Oct. 17—Billy Stevens, Glasgow---------L 8
Oct. 23—Jim Doran, Belfast-------------W 8
Nov. 14—Billy Kelly, Glasgow----------W 8
Nov. 26—Billy Stevens, Belfast ---------W 8

JIMMY WEBSTER

Canning Town, England, Bantamweight
Born, Sept. 16, 1924.

1945

May 29—Ronnie Kingston, London-----KO 4
July 17—Tommy Plowright, Tottenham-W 4
Aug. 24—Joe Boy Collins, Dublin------KO 7
Oct. 30—Tommy Madine, London---------L 6
Nov. 27—Mickey Jones, London---------W 6

1946

Feb. 5—Norman Lewis, Marylebone----W 8
Mar. 5—Tim Mahoney, Marylebone----KO 2
Mar. 8—Joe Meikle, Dublin-------------W 8
Mar. 26—Alf Ward, Marylebone--------KO 3
June 11—Mickey Jones, Brighton------KO 4
Aug. 3—Bunty Doran, Brighton----KO by 6
Sept. 24—Len Coffin, Dagenham----------L 8
Oct. 29—Sammy Reynolds, London----KO 1

1947

Mar. 24—Jimmy Stewart, Canning Town-W 8
Apr. 15—Norman Lewis, London---------L 12
May 16—Tommy Madine, Dagenham--KO 1
July 16—Charley Kerr, Glasgow---------L 10
Sept. 9—Johnny Boom, Leeds----------L 8

1948

Jan. 29—Teddy O'Neill, Birmingham --KO 4
Mar. 2—Jimmy Green, West Ham-------KO 3
Apr. 8—Danny O'Sullivan, Poplar------L 12
June 17—Ronnie Burr, Leyton----------W 8
Oct. 28—Jimmy Gill, East India--------W 8
Nov. 8—Tommy Cummings, West Ham -W 8
Nov. 22—Jimmy Green, Bedford --------L 8
Dec. 13—Jimmy Green, Middlesbro------L 8

JO WEIDIN

Austrian Heavyweight
Born in Vienna, Austria, 1923.

1946

Aug. 18—Schiegl, Vienna ----------KO 8
Oct. 23—Denis Juliani, Vienna --------WF 4
Dec. 5—J. Gromada, Paris ----------KO 1

1947

Jan. 9—Marcel Langlet, Paris --------KO 2
Jan. 28—S. Smardz, Paris ----------KO 1
Feb. 4—Denis Juliani, Paris ----------KO 6
Feb. 16—Carl Nielsen, Copenhagen -----D 10
Apr. 26—Nemesio Lazzari, Rome ---------L 8
May 30—Robert Eugene, Paris --------KO 1
Sept. 24—Jean Declercq, Brussels------KO 1
Oct. 8—Enrico Bertola, Brussels ------KO 1
Oct. 16—Stephane Olek, Brussels--------W 10
Nov. 5—Robert Eugene, Brussels-------W 12

1948

Jan. 25—Nisse Anderssen, Stockholm--KO 8
Mar. 1—Alf Brown, London----------KO 2
Mar. 19—Carl Nielson, Gothenburg-----KO 5
Apr. 5—Phil van Niekerk, London-----KO 5
June 13—Francis Jacques, Vienna------KO 3
July 5—Alf Brown, Nottingham--------KO 1
Sept. 27—Leo Stoll, Wheeling----------KO 4
Oct. 18—Walter Hafer, Cincinnati--KO by 9
Nov. 16—Don Mogard, Brooklyn---------W 10

IKE WEIR

Belfast, Ireland, Flyweight

1943

July 13—Rinty Monaghan, Belfast------W 10

1946

Aug. 16—Alf Hughes, Middlesbrough-KO by 7
Nov. 25—Billy Hazelgrove, Skegness-----D 6

1947

Jan. 4—Chick Feery, Belfast.....KO 2
Feb. 8—Tim Malloy, Belfast.....KO 3
Mar. 3—Les Johnson, Canning Town.....W 8
Apr. 1—Jackie Swann, West Ham.....W 8
Sept. 20—Billy Birch, Belfast.....W 8
Sept. 26—Frank Kid McCoy, Belfast.....W 6

1948

Mar. 8—Eddie Carson, Belfast.....KO by 4
Mar. 20—Eddie Fitzsimmons, Belfast.....W 6
Aug. 7—Jackie Briers, Belfast.....L 10
Sept. 11—Mick McLaughlin, Belfast.....W 8
Sept. 28—Eddie Fitzsimmons, Belfast.....W 8
Oct. 16—Pat McNally, Belfast.....L 8
Nov. 22—Vic Herman, Belfast.....KO by 3

JIM WELLARD

Northampton, England, Welterweight

1947

Jan. 2—Johnny Downes, Liverpool.....KO 2
Jan. 9—Dave Edwards, Liverpool.....KO by 2
Apr. 22—Harry Lazar, Canning Town.....LF 2
May 6—Dick Turpin, Wembley.....L 8
May 18—Harry Lazar, London.....KO 4
June 19—Harry Davis, London.....KO 6
July 5—Jack Phillips, Bedford.....L 8
Sept. 15—Jack Phillips, Northampton.....KO 7
Oct. 13—Ric Sanders, Northampton.....KO 4
Nov. 10—Jack Marino, Leyton.....W 8
Dec. 11—Gordon Ashun, Liverpool.....W 10

1948

Jan. 20—Reg Hoblyn, West Ham.....KO 6
Mar. 1—Norman Twigger, Northamp.....KO 1
Mar. 16—Bob Cleaver, West Ham.....KO 1
Mar. 19—Jimmy Bryan, Roehampton.....KO 2
Mar. 30—Glan Pitman, West Ham.....LF 1
Apr. 1—Stan Hawthorne, Liverpool.....KO 2
May 4—Jimmy Molloy, Northampton.....WF 8
June 7—Neil McCearn, Northampton.....LF 5
July 5—Omar Kouidri, London.....KO by 6
Nov. 9—Gwyn Williams, Paddington.....KO by 6
Nov. 30—Harry Lazar, West Ham.....L 10

KEN WENMAN

Australian Featherweight

Born, Botany, N.S.W., Dec. 30, 1926. Started boxing 1945.

1947

Feb. 13—Dal Sterling, Leichhardt.....KO 6
Mar. 6—Toby McGarry, Leichhardt.....W 10
Apr. 2—Dave Landers, Brisbane.....D 10
May 21—Billy Edwards, Sydney.....W 10
July 19—Doug Wallace, Newcastle.....KO ..
Sept. 4—Bernie Grant, Leichhardt.....L 12
Nov. 27—Ray Coleman, Leichhardt.....KO 11

1948

Jan. 15—Ray Coleman, Leichhardt.....W 12
Feb. 7—Bernie Grant, Melbourne.....W 12
Feb. 19—Ray Kay, Leichhardt.....W 12
Mar. 15—Eric MacReady, Melbourne.....KO 6
Apr. 10—Cliff Jones, Melbourne.....KO by 8

KEITH WESTON

Wisbech, England, Welterweight

1945

June 27—Smiler Wenham, March.....W 6
July 14—Morley Nightingale, Chatteris.....W 6
July 25—Harry Sargent, Wisbech.....W 6
Aug. 16—Harry Sargent, Long Sutton.....W 6
Aug. 22—Bob Ashton, Guyhirn.....KO 4
Sept. 12—John Newman, Cambridge.....D 6
Nov. 15—Jack Watkins, Cambridge.....W 8
Dec. 8—Doug Saggers, Ramsey.....W 6
Dec. 20—Eric Hall, Cambridge.....D 8

1946

Jan. 28—Harry Ruff, Ipswich.....W 8
Feb. 20—Eric Hall, Wisbech.....W 8
Feb. 28—Ron Rowlands, Cambridge.....W 8
Mar. 11—Mick Amery, Ipswich.....W 8
Mar. 26—Walter Redit, Wisbech.....W 8
May 6—Eric Hall, Peterborough.....L 8
May 14—Walter Redit, Wisbech.....W 8
May 19—Bob Hickey, Ramsey.....KO 4
May 29—George Fordham, Long Sutton.....KO 4
June 18—Jimmy Bryant, Wisbech.....L 8
July 2—Stan Hibbert, Rochester.....L 8
Aug. 5—Stan Hibbert, Oxford.....KO by 3
Sept. 14—Billy Johnson, Bury St. Edmunds.....KO 2
Sept. 24—Wally Roberts, Wisbech.....KO 1
Oct. 29—Don Meakin, Wisbech.....KO 2
Nov. 18—Idris Lazenby, Gloucester.....KO 6
Nov. 25—Len Abrahams, Bury St. Edm.....KO 5
Dec. 12—Jackie Clarke, Cambridge.....KO 4
Dec. 16—Darkie Sullivan, Peterborough.....W 10
Dec. 23—Pat Crawford, Peterborough.....W 8

1947

Jan. 30—Eric Hall, Cambridge.....W 8
Feb. 8—Johnny Cunningham, King's Lynn.....KO 6
Feb. 18—Bob Barlow, Wisbech.....W 8
Mar. 3—Johnny Darkie Davies, Bury St. Edmunds.....W 10
Mar. 25—Al Binney, Wisbech.....W 8
Apr. 12—Billy Hall, King's Lynn.....W 8
June 9—Bob Frost, Wembley.....L 6
June 28—Mickey Thompson, Wisbech.....KO by 7
Sept. 29—Harry Reeve, Bury St. Edm.....KO by 5

1948

Jan. 29—Vic Price, Cambridge.....W 8
Feb. 25—Eric Slaney, Wisbech.....W 6
Mar. 11—Walter Redit, Cambridge.....D 6
May 20—Morley Nightingale, Cambridge.....W 6
Aug. 21—Freddie Webb, Belfast.....KO by 4
Sept. 23—Tommy Slade, Cambridge.....L 6

JOE WETHERALL

Australian Lightweight

1945

Jan. 6—Joe Moran, Melbourne.....D 4
Jan. 20—Bluey Devereaux, Melbourne.....L 4
Apr. 14—Allen Allwood, Melbourne.....W 4
May 12—Frank Kirling, Melbourne.....W 4
May 26—Bill Porter, Melbourne.....W 4
June 9—Young Melrose, Melbourne.....W 5
June 23—Billy Roberts, Melbourne.....L 6

1946

Jan. 12—Cliff Jones, Melbourne.....L 6
Jan. 26—Jack Rodgers, Melbourne.....W 6
Mar. 9—Frank Kirling, Melbourne.....W 6
Mar. 23—Laurie Gomboa, Melbourne.....D 6
May 18—Cliff Jones, Melbourne.....L 6
June 1—Jack Josephs, Melbourne.....L 8
Aug. 31—Harry Hammon, Melbourne.....L 4
Nov. 2—Frank Kerling, Melbourne.....D 6
Dec. 21—Max Broadbent, Melbourne.....L 8

1947

Jan. 4—Cliff Jones, Melbourne.....L 10
Jan. 25—Mickey Williams, Melbourne.....L 8
Aug. 20—Jack Josephs, Melbourne.....W 8
Nov. 2—Max Broadbent, Melbourne.....D 8
Nov. 19—Joe Vella, Adelaide.....W 8
Dec. 3—Billy Roberts, Adelaide.....L 8
Dec. 10—Jack Rodgers, Melbourne.....W 10

1948

Jan. 31—Alex Ceff, Melbourne.....L 8
Mar. 13—Jack Rodgers, Melbourne.....L 8
June 12—Mick Williamson, Melbourne.....W 8
July 3—Danny Hirsch, Melbourne.....L 10

CHARLIE WHITE

Liverpool, England, Featherweight

1946

Apr. 8—Jerry Nagle, Norwich.....W 6
Apr. 15—Charlie Waters, Bury St. Edmunds.....KO 6
May 6—Heckey Holdsworth, Norwich.....D 6
June 17—Terry Dawes, Norwich.....W 6
June 29—Dick Perrian, Ipswich.....L 6
July 3—Charlie Waters, Brandon.....W 6
Aug. 8—Frankie Kelly, Liverpool.....D 6
Aug. 15—Frankie Kelly, Liverpool.....W 6
Aug. 28—Gwyn Snow, Leighton BuzzardWF 5
Sept. 5—Bobby Nichols, Liverpool.....W 8
Sept. 9—Danny Nagle, Norwich.....W 8
Oct. 3—Gordon Greenway, Liverpool.....KO 1
Oct. 7—Tommy Dawson, Norwich.....KO 4
Oct. 14—Sammy Irving, Bury St. Edmunds.....KO 7
Nov. 6—Joe Carter, Clapham.....KO by 6
Nov. 11—Harry Dove, Norwich.....W 6

1947

Aug. 7—Willie Rigby, Liverpool.....W 8
Aug. 28—Tommy White, Liverpool.....KO 5
Sept. 18—Ted Berry, Liverpool.....W 8
Oct. 23—Chris Dillon, Liverpool.....W 8
Nov. 21—Frank Johnson, Blackpool.....L 8
Dec. 12—Paul Wassell, Blackpool.....KO 5

1948

Jan. 30—Gerry Speers, Blackpool.....W 8
Feb. 13—Billy Donnelly, Belfast.....L 8
June 24—Jimmy Green, Liverpool.....L 8
July 8—Bernard Pugh, Liverpool.....L 8
Aug. 5—Chris Kelly, Liverpool.....LF 6

GEORGE ("SQUIBS") WHITFIELD

Ipswich, England, Lightweight

1947

Feb. 13—Jock Jay, Ipswich.....KO 4
Mar. 20—Bert Middleton, Ipswich.....KO 6
Mar. 25—Harry Sargent, Wisbech.....KO by 3
Apr. 21—Vernon Edwards, G. Yarmouth KO 3
Apr. 28—Jimmy Nation, Bury St. Edm..KO --
Aug. 16—Billy Oswald, Braintree.....W 8
Aug. 21—Benny Richards, London..KO by 2
Sept. 11—Jackie Evans, Ipswich.....D 8
Sept. 25—Dave Woodcock, Ipswich.....KO 5
Oct. 7—Don Edwards, Gr. Yarmouth..KO 4
Oct. 21—Johnny Kildare, Ipswich.....KO 4
Oct. 28—Mias Johnson, Chelmsford.....W 8
Nov. 18—Alf Brailsford, Ipswich.....W 8

1948

Feb. 10—Colin Wilson, Ipswich .....KO 2
Mar. 8—Bert Barker, Rushden.....KO by 3
Mar. 23—Billy Barrett, Ipswich.....KO by 2
Apr. 19—Nel Williamson, Bury St. Edm. W 6
July 26—Van Robinson, Bungay.....W 6
Sept. 11—Jimmy Smith, Ipswich.....L 6
Sept. 23—John Newman, Cambridge.....L 6
Oct. 4—Don Britton, Rushden.....W 6
Oct. 19—Harry Burt, Ipswich .....W 6
Nov. 8—Bert Barker, Rushden .....KO by 1
Dec. 20—George Barker, North'ton..KO by 2

WILLIE WHYTE

Scottish Welterweight Champion
Born Glasgow. Started boxing 1939.

1945

Oct. 20—John Reed, Glasgow.....KO 4
Nov. 18—Dave Ross, Glasgow.....KO 1
Dec. 22—Hugh Docherty, Glasgow.....KO 4

1946

Feb. 28—Ginger Ward, Liverpool.....KO 6
Mar. 13—Billy McCarthy, Dundee.....KO 7
Mar. 23—Chad Savoury, Glasgow.....KO 6
Mar. 28—Ned Thomas, Liverpool.....KO 2
Apr. 11—Dennis Skidmore, Liverpool...KO 1
May 2—Tommy Armour, Liverpool.....KO 7
May 22—Johnny Jenkins, Glasgow.....W 8
June 12—Frankie Narro, Glasgow.....W 8
July 9—Jan DeBruin, Amsterdam.....W 10
Aug. 22—Johnny Jenkins, Glasgow.....KO 2
Sept. 10—Giel DeRoode, Amsterdam.....L 10
Sept. 26—Dick Shields, Liverpool.....D 10
Oct. 28—Gwyn Williams, Albert Hall...D 8
Oct. 30—Ginger Stewart, Glasgow.....L 8
Dec. 4—Jake Kilrain, Dundee.....L 10

1947

Jan. 21—Harry Davis, London.....L 8
Jan. 29—Jim Sheppard, Dundee.....W 8
Feb. 5—Willie Wimms, Glasgow.....W 8
Feb. 26—Gwyn Williams, Glasgow..KO by 1
Apr. 17—Frank Naro, Glasgow.....W 10
July 25—Tommy Armour, Belfast..KO by 3
Oct. 1—Jordan Tarone, Dundee.....KO 5
Oct. 29—Ginger Stewart, Glasgow.....W 15
(Scottish welterweight title)
Nov. 19—Joseph Goreaux, Glasgow.....W 8
Dec. 24—Jim Burgess, Edinburgh.....KO 1

1948

Jan. 7—Jim McFadden, Glasgow.....KO 5
Jan. 28—Len Gidney, Glasgow .....KO 1
Feb. 12—Bobby Blair, Liverpool.....W 8
Mar. 25—Henry Hall, Sheffield.....KO by 10
Apr. 21—Roy Peterson, Glasgow.....KO 5
June 17—Jim Josephs, Liverpool.....KO 5
Aug. 1—Gordon Ashum, Hanley.....KO 5
Aug. 11—Harry Davis, Glasgow.....D 8
Aug. 16—Ric Sanders, Sheffield .....LF 6
Sept. 23—Reg Hoblyn, Liverpool.....KO by 4
Oct. 25—Tommy Jones, Leeds.....W 10
Nov. 2—Dick Shields, Hanley .....W 8
Nov. 17—Eddie Thomas, Aber-
gavenny .....KO by 6

PIET WILDE

Belgian Heavyweight Champion
Burn in Bruges, Belgium, 1923.

1945

Aug. 18—Pol Goffaux, Middlekerque .....L 8
Oct. 6—Ivan Stapers, Ostende .....KO 2

1946

Jan. 9—P. Baeken, Brussels .....KO 5
Jan. 16—G. Lavasseur, Brussels .....KO 6
Jan. 26—Robert Eugene, Brussels .....W 8
Mar. 9—Robert Eugene, Bruges .....W 8
Mar. 24—P. van Deuren, Gand .....W 12
(Belgian Heavyweight Title)
Sept. 28—Wyddock, Ostend .....KO 1
Oct. 20—P. Baeken, Ostend .....W 10
Nov. 13—P. van Deuren, Brussels .....KO 10

1947

Feb. 15—Momi Giusto, Brussels .....W 10
Mar. 22—Jan Klein, Bruges .....W 10
Apr. 11—Gunner Barlund, Stockholm..WF 10
Oct. 6—Jack London, Nottingham .....L 10
Oct. 8—G. de Paolis, Brussels .....KO 3
Oct. 18—Robert Eugene, Brussels ..KO by 7
Nov. 5—Stephane Olek, Brussels ...KO by 8

1948

Jan. 9—Carl Nielsen, Copenhagen..KO by 1
Feb. 6—Carl Nielsen, Copenhagen .....L 8
Apr. 21—Robert Eugene, Brussels .....W 12
(Belgian heavyweight title)
Oct. 20—Albert Coulbaly, Brussels ....W 3
Oct. 27—Kurt Schiegl, Brussels .....L 8

SAMMY WILDE

African Gold Coast Middleweight

1948

Apr. 27—Johnny McTern, North'mpton..KO 5
June 17—Jack Harding, Liverpool .....W 6
July 8—Jack Harding, Liverpool .....KO 2
July 15—Billy Watt, Liverpool .....KO 4
July 29—Reg Marshall, Liverpool .....KO 1
Aug. 18—Reg Marshall, Morecambe ....W 8
Aug. 31—Harry Humphries, Hanley ...KO 2
Sept. 3—Harry Ainsworth, W. Hartle-
pool .....KO 3
Sept. 8—Doug Radford, Morecambe ...KO 6
Sept. 20—Cyril Walters, Northampton..KO 6
Sept. 28—Johnny McGowan, Hanley .....L 8
Oct. 8—Jimmy Tipper, Isle of Man ...KO 3
Oct. 18—Joe Sands, Middlesbrough ...KO 3
Oct. 28—Jim Gallacher, Dundee .....L 6
Nov. 10—Jack Harding, Morecambe ...KO 1
Nov. 15—Reg Marshall, Middlesbro' ....D 8
Nov. 29—Tommy Shilton, North-
ampton .....KO 2
Dec. 2—Jackie Jones, Sheffield .....L 8
Dec. 13—Tommy Harlow, Sutton.....W 8

FREDDIE WILKES

Birkenhead, England, Welterweight

1945

Nov. 8—Tony Martin, Liverpool.....KO 1
Nov. 13—Kid Lewis, Liverpool.....W 8
Dec. 13—Arthur Lewis, Liverpool.....W 6

1946

Jan. 31—Jim McLean, Liverpool.....L 6
Feb. 28—Johnny Kelly, Liverpool.....W 6
Aug. 29—Joe Mallon, Liverpool.....KO 4
Sept. 5—Bob Mellett, Liverpool.....KO 4
Sept. 19—Billy Hunt, Liverpool.....KO by 1

1947

May 29—Carl Johnson, Liverpool.....W 8
June 19—Carl Johnson, Liverpool.....D 8
Aug. 9—Sammy Sullivan, Manch...KO by 4
Sept. 18—Harry Ainsworth, Newcastle...KO 7
Nov. 6—Harry Reeve, Liverpool.....KO 2
Nov. 28—Ginger Ward, Blackpool.....W 8
Dec. 12—Bob Burniston, Blackpool KO by 6

1948

Feb. 20—Alf Taylor, Blackpool.....L 8
Mar. 3—Call Johnson, Preston.....KO 8
Mar. 10—Jack Humphreys, Whitehaven KO 5
Mar. 23—Gordon Ashun, Preston.....L 10
May 31—Gordon Ashun, Preston.....L 10
June 28—Ric Sanders, N. Brighton.....W 10
July 15—Danny McKay, Liverpool..KO by 3
July 22—Harry Lazar, Mile End.....KO by 6
Oct. 11—Charley Roberts, Blackburn.....L 8

ALAN WILKINS

Ystradgynlais, Wales, Welterweight

1947

Mar. 3—Harold Williams, Neath .....W 6
Sept. 27—Harold Williams, Llanelly ...KO 1

1948

Jan. 12—Les Wililams, Neath ..... KO 4
Feb. 11—Idris Lazenbury, Pontardawe KO 4
Feb. 23—Alf Danaher, Leyton ..... KO by 6
Mar. 3—Denis Williams, Pontardawe KO 4
Apr. 14—Eric Thomas, Pontardawe ..... W 8
May 12—Mel Wathan, Pontardawe ..... KO 2
July 19—Wally Downes, Neath ..... KO 5
Sept. 25—Dave Newbury, Ammanford KO 2
Oct. 18—Ken Curvis, Neath ..... D 8

BILLY WILLIAMS

Australian Featherweight

1944

Mar. 17—Jackie Ryan, Brisbane ..... KO 4
June 10—Jock McGivney, Melbourne ..... W 4
June 15—Dave Robinson, Brisbane KO by 3
Aug. 19—George Watts, Melbourne ..... L 4
Sept. 9—Johnny Richards, Melbourne ..... W 4
Oct. 20—Dally Moran, Brisbane ..... W 12
Oct. 21—Leo Jaggs, Melbourne ..... KO 4
Nov. 11—Frank Courts, Melbourne ..... W 4

1945

Jan. 26—Dally Moran, Brisbane ..... W 12
Mar. 9—Ken Stanford, Brisbane ..... KO by 5
Mar. 31—Jack Cox, Brisbane ..... W 4
Apr. 14—Patsy Kelly, Melbourne ..... W 4
Aug. 11—Billy Price, Melbourne ..... W 6
Sept. 8—Stan Mott, Melbourne ..... L 8
Nov. 2—Alan Hall, Brisbane ..... W 12

1946

May 3—Mickey Francis, Brisbane KO by 7

1947

May 22—Ken Hatcher, Leichhardt ..... KO 6
July 10—Ken Hatcher, Leichhardt KO by 7

1948

Jan. 10—Art Jacobsen, Melbourne ..... L 10
Feb. 21—Les Tonkins, Melbourne ..... W 8
Mar. 12—John Demsky, Brisbane ..... D 8
Apr. 23—John Demsky, Brisbane ..... W 12
May 17—Johnny Davis, Sydney ..... W 12
May 24—Nipper O'Brien, Sydney ..... D 12

GWYN WILLIAMS

Pontycymmer, Wales, Welterweight

Born, Jan. 8, 1922. Started boxing 1938.

1944

Feb. 14—Laurie Buxton, Oxford ..... W 8
Feb. 18—John Ware, London ..... KO 7
Mar. 20—Mick Gibbons, Oxford ..... W 8
Apr. 3—Billy Andrews, London ..... KO 1
Apr. 26—Billy Stevens, London ..... W 4
May 15—John McKay, Oxford ..... KO 5
May 25—Harry Davies, London ..... KO 5
June 26—Frank Meecham, Oxford ..... KO 1
Nov. 6—Jock McKay, Pontypridd ..... KO 1
Nov. 20—Jack Merino, Oxford ..... W 8
Nov. 28—Ronnie James, London ..... WF 6

1945

Jan. 1—Harry Davis, London ..... W 8
Jan. 5—Benny Price, Oxford ..... KO 10
Feb. 12—Lefty Satan Flynn, London ..... L 8
Feb. 27—Billy Stevens, Leicester ..... KO 7
Apr. 26—Jimmy Brunt, Stoke Newington W 8
May 13—Arthur Danahar, Antwerp KO by 1
June 5—Arthur Danahar, Brighton KO by 7
July 2—Ronnie James, Cardiff ..... L 10
Sept. 28—Arthur Danahar, Brighton ..... L 8
Oct. 30—Henry Hall, London ..... KO by 6

1946

June 2—Yjore Pitulainen, Stockholm ..... W 8
July 29—Henry Hall, Manchester ..... WF 7
Aug. 22—Reg Hoblyn, Glasgow ..... KO 4
Oct. 28—Willie Whyte, Albert Hall ..... D 8

1947

Jan. 21—Jordan Tarone, London ..... KO 4
Jan. 30—Danny McKay, Leith ..... KO 6
Feb. 26—Willie Whyte, Glasgow ..... KO 1
Mar. 18—Robert Villemain, London ..... L 8
July 16—Ginger Stewart, Glasgow ..... W 10
Sept. 8—Ernie Roderick, London ..... L 15
(British welterweight title)
Nov. 28—Harry Hall, Manchester ..... L 8

1948

Jan. 29—Alf Taylor, Birmingham ..... KO 3
Mar. 16—Eddie Thomas, London ..... W 10
May 31—Eric Boon, London ..... NC 6
Sept. 21—Eddie Thomas, London ..... L 12
(Welsh welterweight title)
Nov. 9—Jim Wellard, Paddington ..... KO 6
Nov. 29—Laurie Buxton, Leeds ..... W 8

HYMAN WILLIAMS

Jamaica, B. W. I., Lightweight

1948

Jan. 19—Harry Legge, Cheltenham ..... D 6
Feb. 4—Charley Wingrove, Islington ..... W 6
Mar. 18—Tommy Shaw, Exeter ..... L 8
Mar. 29—Billy Richardson, Oxford ..... W 6
Apr. 20—Des Garrod, Exeter ..... KO 7
May 1—Harry Legge, Plymouth ..... W 8
June 14—Les Vaughn, Dunstable ..... W 8
July 13—Harry Harris, Portsmouth ..... D 6
July 26—Russell Wilson, Bungay ..... KO 1
Aug. 10—Kenny Green, Selhurst Park ..... D 6
Aug. 27—Billy Caldicott, Bognor ..... W 8
Sept. 23—George Daly, Mile End ..... L 8
Oct. 4—George Harrison, Bedford ..... D 8
Oct. 11—Chris Jenkins, Slough ..... W 8
Oct. 27—Maurice Mancini, High Wyc'e KO
Nov. 8—Jim Brannan, Bognor ..... W 8
Dec. 2—Bert Hornby, Liverpool ..... KO by 9

JOHNNY WILLIAMS

Rugby, England, Light Heavyweight

Born, Barmouth, Wales, Dec. 25, 1926.

1946

Apr. 15—Joey Williams, Birmingham ..... W 8
June 4—Harry O'Grady, Rugby ..... KO 4
Sept. 24—Jim Hollis, Birmingham ..... W 8
Nov. 4—Joe Burt, Birmingham ..... W 8
Dec. 9—Tommy Bostock, Market Harborough ..... KO 4

1947

Feb. 10—Ted Barter, Oxford ..... KO 3
Feb. 24—Art Owen, Kettering ..... KO 6
Mar. 19—Wally With, Islington ..... W 8
Mar. 24—Joe Kerry, Birmingham ..... KO 5
Apr. 3—Paddy Roche, Leamington ..... KO 7
June 17—Johnny Houlston, Newport ..... D 8
July 7—Bernard O'Neill, Wembley ..... KO 2
Aug. 12—Jimmy Carroll, Wembley ..... KO 5
Sept. 16—Trevor Burt, Rugby ..... KO 2
Nov. 3—Jim Carrol, Leicester ..... KO 5
Nov. 10—George Barratt, Coventry ..... KO 3
Nov. 24—Doug Richards, Cheltenham ..... W 8
Dec. 2—Reg Spring, Rugby ..... L 8
Dec. 24—Doug Richards, Cheltenham ..... W 8

1948

Jan. 15—Des Jones, Smethwick ..... W 8
Jan. 26—Matt Locke, Coventry ..... KO 1
Feb. 12—Allan Cooke, Hull ..... KO 1
Feb. 17—Billy Phillips, London ..... KO 3
Mar. 11—Sid Falconer, Smethwick ..... KO 3
Apr. 20—Bobby Ogg, London ..... W 6
May 18—Don Cockell, Coventry ..... L 8
June 22—Gene Fowler, Exeter ..... KO 3
July 27—Don Cockell, Birmingham ..... KO 2
Sept. 2—Reg Spring, Exeter ..... KO 6
Sept. 21—Jock Taylor, Harringay ..... W 6
Nov. 6—Fred Vorster, Johannesburg ..... W 8

OLLIE WILLIAMS

Bow, England, Middleweight

1947

June 25—Pat Mahoney, Dagenham ..... KO 1
July 10—Roy Watson, Mile End ..... KO 5
Aug. 18—Roy Watson, Mile End ..... KO 4
Aug. 25—Roy Darby, Mile End ..... D 6
Sept. 18—Roy Watson, Mile End ..... KO 2
Oct. 3—Tommy Gadney, Romford ..... KO 3
Nov. 6—Jack Clark, Rochester ..... KO 2
Nov. 11—Ron Pudney, West Ham ..... KO 2
Nov. 12—Dick Johnson, Islington ..... KO 4

1948

Jan. 12—Johnny McKenna, Kentish Town ..... KO 8
Feb. 10—Tommy O'Connor, West Ham ..... KO 6
Feb. 16—Pat Ryan, Kentish Town ..... KO 6
Mar. 9—Dave Shade, West Ham ..... KO 3
Mar. 30—Trevor Burt, West Ham ..... W 8
June 10—Bob Cleaver, Mile End ..... L 8
Nov. 8—Roy Peterson, Kentish Town ..... W 8

CYRIL WILLS

Shrewsbury, England, Welterweight

1943

Dec. 23—Jackie Bird, Liverpool ..... KO 6
Dec. 31—Johnny McKay, Blackpool KO by 1

1944

Jan. 11—Fred Lowbridge, Willenhall...W 8
Mar. 30—Harry McLaughlin, Liverpool KO 3
Apr. 14—Johnny Darkie Davies, Willenhall...W 8
Apr. 27—Jimmy Moore, Liverpool...L 10
Aug. 3—George Hanley, Liverpool...KO 3
Aug. 24—Joe Orsatelli, Liverpool...KO 2
Sept. 7—Benny Price, Liverpool...KO by 7
Nov. 9—Dick Shields, Liverpool...KO by 5
Dec. 28—Leo Phillips, Liverpool...L 10

1945

Jan. 29—John McCoy, Birmingham...W 4
Feb. 15—Jimmy Moore, Liverpool W Disq. 8
Mar. 8—Dick Shields, Liverpool...KO by 5
Mar. 20—Ronnie Janes, Swansea...KO by 6
May 2—Arthur Danahar, London...KO by 5
Sept. 24—Billy Ross, Liverpool...L 8

1946

Jan. 8—Eric Boon, London...KO by 1
July 11—Lon Smith, Linslade...KO 4
July 27—Tommy Jones, Ton Pentre KO by 7
Aug. 15—Alf Taylor, Liverpool...L 8
Nov. 21—Dick Weller, Watford...NC 5

1947

Apr. 7—Johnny Kelly, Aberystwyth...KO 3
May 5—Billy Walker, W. Hartlepool...L 8
July 3—Ned Thomas, Liverpool...W 8
Oct. 20—Billy Simpkins, Morecambe...KO 4
Nov. 5—Len Gidney, Crewe...KO 2
Nov. 15—Pat Burke, Shrewsbury...KO 3
Nov. 29—Ronnie Hill, Shrewsbury...KO 1
Dec. 22—Billy Hill, Morecambe...W 8

1948

Feb. 6—Alf Marsh, Chester...KO by 3
Mar. 22—Charley Roberts, Blackburn...KO by 6
Mar. 30—Teddy Lee, Hove...KO by 2
Sept. 20—Call Johnson, Southport...L 8
Oct. 6—Glan Pitman, Hereford...W 8
Nov. 12—Ken Page, Isle of Man...KO 7
Nov. 29—Jeff Tite, Leicester...KO by 4

AARON WILSON
American Negro Heavyweight

1946

Oct. 11—John Nilsson, Gothenburg...W 10
Nov. 22—Oira Purho, Gothenburg...L 10

1947

Apr. 29—J. Borzetowski, Paris...KO 3
Oct. 12—Olle Tandburg, Stockholm...KO by 4

1948

Apr. 9—Arne Sundin, Stockholm...W 8
June 8—Louis Benoit, Antwerp...KO 1
June 22—Jean Gilberto, Antwerp...KO 5
Oct. 20—Smardz, Brussels...KO 2
Oct. 27—Bigotte, Brussels...KO 1
Nov. 17—Kurt Schiegl, Brussels...KO 3
Dec. 4—Stephane Olek, Brussels...W 12

JACKIE WILSON
Australian Featherweight

1943

Jan. 9—Jim Pickering, Melbourne...L 6
Jan. 23—Tex Hill, Melbourne...KO 5
Feb. 13—Len Young, Melbourne...W 6
Feb. 20—Stan Shaw, Melbourne...W 6
Feb. 27—Jim Pickering, Melbourne...W 8

1944

Jan. 29—Jim Pickering, Melbourne...L 8
Feb. 12—Bill Alexander, Melbourne...L 10
Feb. 26—Bernie Dunn, Sydney...D 8
Mar. 18—Pat O'Connor, Sydney...KO 1
Apr. 8—Ernie Hoffman, Sydney...W 12
Apr. 29—Bill Walsh, Sydney...W 12
May 6—Alby McCarthy, Melbourne...L 10
May 13—Alby McCarthy, Sydney...D 12
Sept. 9—Dally Moran, Sydney...L 12
Sept. 23—Ken Bailey, Sydney...W 10
Sept. 30—Bernie Dunn, Sydney...W 10
Nov. 11—Ken Bailey, Sydney...L 10
Dec. 9—Bernie Dunn, Sydney...L 12

1945

Jan. 12—Ken Hatcher, Brisbane...KO 7
Mar. 31—Bob Maloney, Adelaide...L 12
Apr. 12—Alan Hall, Adelaide...W 12
May 12—Bob Maloney, Adelaide...D 12
June 29—Alan Hall, Brisbane...L 12
Aug. 4—Charlie Ashenden, Adel...KO by 12
Dec. 29—Mick Morley, Launceton...D 8

1946

Mar. 5—Mickey Williams, Hobart...KO 9
Mar. 16—Bert Osborne, Hobart...D 10
June 8—Frank Flannery, Sydney...D 12
June 22—Ken Stanford, Newcastle...W 12
June 24—Jackie Green, Newcastle...L 12
June 29—Jackie Green, Newcastle...L 12
July 13—Roy Treasure, Sydney...D 12
Aug. 17—Roy Treasure, Sydney...KO by 5
Oct. 24—Ted Sprouster, Leichhardt...L 12
Nov. 9—Tommy Watts, Newcastle...L 12
Nov. 21—Charley Ashenden, Leichhardt...L 12

1947

Jan. 18—Red Lobley, Newcastle...L 12
Feb. 8—Mickey Tollis, Newcastle...KO by 6
Feb. 28—Les Fuller, Leichhardt...D 12
Mar. 15—Claude Varner, Broken Hill...D 12
Mar. 29—Claude Varner, Adelaide...L 12
Apr. 24—Roy Treasure, Leichhardt...D 12
May 1—Ray Coleman, Leichhardt...D 12
June 5—Ray Coleman, Leichhardt...L 12
June 26—Ray Coleman, Leichhardt...D 12
July 31—Les Fuller, Leichhardt...L 12
Sept. 11—Ray Coleman, Leichhardt...KO 11
Sept. 25—Danny Simmons, Leichhardt...KO 7
Oct. 2—Mahomet Donnelly, Leichhardt...D 12
Oct. 23—Mahomet Donnelly, Leichhardt...L 12
Nov. 17—George Kapeen, Sydney...D 12
Nov. 21—Charley Ashenden, Leich...KO by 6
Nov. 28—Dave Landers, Brisbane...KO by 6
Dec. 8—George Kapeen, Sydney...KO by 2

1948

Jan. 29—Mahomet Donnelly, Leichh'dt...LF 5
Feb. 5—Mahomet Donnelly, Leichhardt...W 12
Feb. 26—Ray Coleman, Leichhardt...L 12
Apr. 1—Ted Sprouster, Leichhardt...L 12
Apr. 17—Alfie Sands, Newcastle...KO by 4
May 13—Frank Donnelly, Leichhardt...W 12
May 15—George Kapeen, Newcastle...W 12
May 17—Mahomet Donnelly, Auburn...L 12
July 1—Bobby Fuller, Leichhardt...W 12
July 29—George Kapeen, Leichhardt...D 12
Sept. 2—Nipper O'Brien, Leichhardt...W 12
Sept. 30—Nipper O'Brien, Leichhardt...W 12
Nov. 4—Ken Bailey, Leichhardt...L 12
Nov. 19—Mahomet Donnelly, L'ch't...KO by 5

JACKIE WILSON
Belfast, Ireland, Middleweight

Born, Ballymoney, County Antrim, Northern Ireland, Jan. 27, 1921. Began boxing 1935.

1947

Feb. 8—Frank Boylan, Belfast...KO 6
May 31—Mick McMenamin, Belfast...W 8
June 11—Tommy Armour, Belfast...L 10
June 21—Gerry McCready, Belfast...W 8
July 5—Tommy Armour, Belfast...L 8
Aug. 2—Gerry McCready, Belfast...W 8
Sept. 13—Jock McCusker, Belfast...W 8
Oct. 11—Gerry McCready, Belfast...KO 4
Oct. 22—Frank Boylan, Belfast...W 15
(N. Ireland middleweight title)
Nov. 3—Alby Hollister, London...KO by 5

1948

Feb. 28—Jack Linehan, Belfast...KO 2
Mar. 23—Roy Peterson, Belfast...KO 3
Apr. 16—Joe Rood, Manchester...W 8
May 18—Gaston Chambraud, Coventry...L 8
June 2—Duggie Miller, Glasgow...W 8
July 2—Jake Kilrain, Airdrie...KO 2
July 19—Jackie Jones, W. Hartlepool...L 8
Aug. 19—Bob Cleaver, Rhyl...LF 3
Sept. 4—Tommy Bodell, Belfast...KO 1
Sept. 6—Jackie Jones, Newcastle...KO by 4
Oct. 12—Alby Hollister, Leicester...KO by 5
Nov. 13—Billy Stevens, Belfast...L 8
Nov. 23—Bill Jackson, Edinburgh...KO by 3

WILLIE WIMMS
Belgian Welterweight

Born, Bruges, Nov. 10, 1924.

1945

May 13—Sonny Lee, Bruges...KO 3
June 10—Max Spoon, Gand...KO 4
June 23—E. Lucidarme, Anvers...D 8
Aug. 11—Frank Dugan, Blankenburg...KO by 4
Sept. 27—Bechholtz, Brussels...KO 5
Oct. 20—F. Demeyer, Forest...D 12
Dec. 7—E. Lucidarme, Anvers...W 8
Dec. 19—C. Delannoit, Malines...D 8
Dec. 25—G. Deridder, Courtrai...KO by 3

1946

Jan. 5—Nol Klein, Bruges.....W 10
Feb. 7—J. Piedboeuf, Gand.....W 10
Feb. 21—Kid Marcel, Gand.....KO 7
Mar. 2—Andre Famechon, Brussels.....L 10
Mar. 12—Jan Nicolaas, Anvers.....KO 3
Apr. 28—Staf Jacobs, Turnhout.....KO 10
May 11—Nol Klein, Amsterdam.....KO 7
June 7—Giel de Roode, Amsterdam.....L 10
Aug. 4—Cyrille Delannoit, Gand.....KO 11
(Belgian Welterweight Title)
Oct. 12—K. Kiteming, Bruges.....KO 5
Nov. 28—G. Deridder, Gand.....KO 12
(Belgian Welterweight Title)
Dec. 14—Wim de Nuyl, Bruges.....KO 4

1947

Feb. 5—Willie Whyte, Glasgow.....L 8
Feb. 15—Omar le Noir, Bruges.....D 10
Mar. 18—Jo Goreaux, Anvers.....W 8
Mar. 30—E. Lucidarme, Ypres.....W 8
Apr. 19—Young Raymond, Bruges.....W 10
Nov. 10—Omar Le Noir, Antwerp...KO by 6
Dec. 9—Eddie Thomas, London....KO by 3
Dec. 13—Pierre LeMentec, Bruges..KO by 7

1948

Feb. 22—Pierre LeMentec, Bruges.....W 10
Mar. 20—Joe Goreux, Bruges.....W 12
(Belgian Welterweight Title)
June 2—Francisco Molina, Brussels....W 10
Dec. 2—Henry Hall, Sheffield.....KO by 5

NICK WOLMARANS

South African Heavyweight

Born, March 5, 1916.

As an amateur, won British Empire Games light heavyweight championship, Sydney, Australia, 1938.

1938

May 28—Jan van der Walt, Pretoria....KO 2
Sept. 17—Corporal Dunn, Pretoria.....KO 2
Oct. 15—Dave Carstens, Pretoria...KO by 5

1939

Feb. 11—W. van Rensburg, Pretoria.....W 6
Mar. 4—Archie Smith, Johannesburg...W 10
May 8—W. van Rensburg, Pretoria....W 6
Nov. 18—Jimmy Britt, Johannesburg....W 6

1940

Feb. 17—Al Conquest, Johannesburg....W 12
Apr. 27—Archie Smith, Johannesburg...W 12
(South African light heavyweight title)

1945

Nov. 3—Tommy Bensch, Johannesburg..W 12
Dec. 17—Bill Horn, Johannesburg.....KO 10

1946

Mar. 9—Tommy Bensch, Pretoria.....W 12
(South African heavyweight title)
July 31—Jack Kukard, Johannesburg..KO 4
Aug. 24—Jack London, Johannesburg....L 10
Oct. 20—Johnny Ralph, Johannesburg..L 10
Nov. 16—Archie Smith, Pretoria.....KO 4

1947

Feb. 17—Johnny Ralph, Johan'burg..KO by 6
(South African heavyweight title)
Apr. 29—Freddie Mills, Johan'burg..KO by 5
Nov. 8—Willie Quentenmeyer,
Johannesburg.....KO 3

1948

Mar. 24—Alf Gallagher, Johannesburg..D 10
May 14—Stephane Olek, Pretoria.....L 10

BRUCE WOODCOCK

British Empire and European Heavyweight Champion

Born, Doncaster, England, Jan. 18, 1921. As an amateur, won the British middleweight championship in 1938 and British light heavyweight title in 1939.

1942

Jan. 26—F. Clark, London.....KO 3
Feb. 23—Charlie Bundy, London.....W 6
Apr. 21—Tommy Morgan, Watford....KO 3
June 20—Les Munden, London.....KO 2
June 30—Don Burton, Oldham.....KO 2
July —Jack Robinson, Manchester...KO 3
Aug. 7—George Davies, Belle Vue....KO 2

1943

Apr. 2—Arnold Hays, Manchester....KO 3
Apr. 28—Geo. Hinchcliffe, Cleckheaton..KO 7
May 19—George Muir, London.....KO 4
June 18—Glen Moody, Manchester.....KO 6
Nov. 19—Martin Thornton, Manchester KO 2
Dec. 26—Glen Moody, Nottingham.....KO 6

1944

Feb. 4—Sgt. Tom Reddington, Manchester.....KO 5
Mar. 13—Ken Shaw, Leicester.....KO 5
June 19—Bert Gilroy, Leicester.....KO 6
Aug. 7—Joe Quigley, Nottingham.....KO 2
Sept. 15—Sgt. Maj. George Marwick, Manchester.....KO 3
Oct. 9—Al Delaney, Nottingham.....KO 5

1945

May 2—Cal Rooney, London.....W 8
July 17—Jack London, London.....KO 6
(British Empire Heavyweight Title)
Aug. 24—Martin Thornton, Dublin....KO 3
Nov. 27—Jock Porter, London.....KO 3

1946

Mar. 29—George James, London.....KO 3
Apr. 8—Bert Gilroy, London.....KO 2
May 17—Tami Mauriello, N. Y. C...KO by 5
June 4—Freddie Mills, London.....W 12
July 29—Paul Renet, Manchester.....KO 6
(European heavyweight title)
Sept. 17—Gus Lesnevich, London.....KO 8
Sept. 19—Bill Brennen, Newcastle.....Exh.
Nov. 15—George Martin, Manchester...KO 3
(European heavyweight title)
Dec. 17—Nils Andersson, London.....KO 3

1947

Mar. 17—Stephane Olek, Manchester....W 15
Apr. 15—Joe Baksi, London.....KO by 7

1948

Sept. 21—Lee Oma, London.....KO 4
Dec. 6—Lee Savold, London.....WF 4

FRANK WOODCOCK

Nottingham, England, Lightweight

1945

Jan. 28—Alf Brailsford, Derby.....W 8
Jan. 29—Tom Blawright, Derby.....W 8
Dec. 18—Bobby Watson, Derby.....L 8

1946

Jan. 18—Jack Todd, Derby.....KO 4
Apr. 3—Dick Livers, Alfreton.....L 8
Aug. 13—Dick Foster, Mile End.....KO 5
Aug. 31—Frank Sporton, London.....W 10
Sept. 23—Stan Hibbert, Derby.....W 8
Dec. 12—Billy Barton, Leighton Buzzard..D 8

1947

Feb. 25—Ron Smith, Willenhall.....L 8
Mar. 31—Phil Volante, Bedford.....KO 6
Apr. 8—Ron Smith, Willenhall.....KO 2
July 5—Warren Kendall, Bedford.....D 8

1948

May 10—George Frost, Nottingham.....W 8
July 1—George Daly, Mile End....KO by 7

ERNIE WOODMAN

Battersea, England, Light Heavyweight

Born, Feb. 28, 1917. Started boxing 1937. For complete early record see 1948 Ring Record Book.

1947

Jan. 20—Jock Todd, London.....W 6
Feb. 6—Len Fowler, Eastbourne.....KO 6
June 6—Len Fowler, Hove.....KO 6

1948

Jan. 5—Jock Taylor, Plumstead.....L 10
Jan. 19—Reg Spring, Leyton.....L 8
Feb. 2—Jim Carrol, Leyton.....W 8
Feb. 13—Alex Woods, Belfast.....KO by 1
Feb. 23—Bob Scully, Leyton.....L 8
Mar. 17—Jock Todd, Glasgow.....W 8
Apr. 20—Koffi Kiteman, Exeter.....KO by 3
Aug. 10—Pat Stribling, Selhurst Park...D 8
Sept. 4—Allan Cooke, Dunstable.....L 8
Oct. 11—Pat Stribling, Croydon.....L 8
Oct. 25—Ben Bowden, Walworth.....KO 7

ALEX WOODS

Randalstown, Ireland, Light Heavyweight

Born, Dec. 24, 1919. Started boxing 1937.

1947

Feb. 11—Tommy Upton, Derry.....KO 1
Mar. 15—Jack Red O'Hara, Belfast.....KO 7
Mar. 29—Paddy Quirk, Belfast .....KO 6
Apr. 12—Matt Locke, Belfast.....W 8
Aug. 9—Sam Edgar, Randalstown.....KO 2
Sept. 13—Hugh McDonald, Belfast .....KO 3
Sept. 26—Sam Edgar, Belfast.....KO 3
Oct. 22—Matt Locke, Belfast.....KO 8
(N. Ireland Light Heavyweight title)

1948

Feb. 13—Ernie Woodman, Belfast.....KO 1
Mar. 8—Bobby Ogg, Belfast.....L 6
Mar. 17—Paddy Slavin, Belfast.....L 8
Oct. 16—Bob McArdle, Belfast.....KO 5
Dec. 25—Paddy Slavin, Belfast.....KO by 2

DANNY WOODS

Clydebank, Scotland, Lightweight

1937

Aug. 11—Nicol Hardy, Glasgow.....W 8
Oct. 15—Hugh Docherty, Glasgow.....KO 4
Dec. 3—Frank Kenny, Glasgow.....L 10

1938

Jan. 1—Jim Corbett, Glasgow.....KO 4
Jan. 12—Max Brady, Belfast.....W 10
Jan. 22—Peter Gardiner, Glasgow.....W 8
Jan. 24—Billy Armour, Dumbarton.....W 10
Feb. 4—Joe Gans, Glasgow.....W 10
Mar. 2—Frank Kenny, Glasgow....KO by 7

1939

Sept. 2—Dan McGoldrick, Bellshill.....D 10

1940

Mar. 29—Tommy Logan, Bellshill.....KO 6
Apr. 26—Tom Dickson, Leith.....KO 3

1941

Feb. 15—Dan Harkins, Glasgow.....KO 3

1943

Apr. 17—Al Veitch, Glasgow.....KO 8
Sept. —Joe Kerr, Glasgow.....KO by 7
(Scottish lightweight title)
Dec. 11—Wlodarchyz Lukazs, Glasgow...W 10

1944

Jan. 3—Billy Cunningham, Glasgow...W 8
Mar. 4—Billy Ross, Glasgow .....W 10
June 8—Len Davies, Liverpool .....L 10
June 22—Ronnie Clayton, Liverpool.....D 10
July 8—Jack Collins, Dundee.....KO 1
Aug. 12—Bobby Hinds, Liverpool ...KO by --

1945

Jan. 17—Ben Duffy, London .....W 8
June 25—Tim McCrory, Dunfermline.....L 10
Oct. 18—Billy Cunningham, London....W 8
Oct. 27—Tony McGyolan, Glasgow.....W 10
Nov. 17—Dick Escott, Glasgow.....KO 8
Nov. 22—Jimmy Stubbs, Liverpool.....L 10

1946

Jan. 23—Jackie Robertson, Clydebank...W 8
Sept. 12—Doug Furey, Dundee.....KO 3

1947

Mar. 29—Tod Whyte, Glasgow.....W 10
Apr. 13—Willie Devanney, Glasgow.....W 10
May 3—Tommy Miller, Glasgow.....W 10
May 22—Maurice Jones, Liverpool..KO by 3
June 21—Ronnie Sutherland, Glasgow..KO 6
June 28—Bill Brailsford, Glasgow.....KO 2
Aug. 9—Mickey Green, Glasgow.....W 10
Aug. 23—Dave Parker, Glasgow.....KO 7
Sept. 6—Tom McGoldrick, Glasgow.....W 10
Oct. 29—Harry Hughes, Glasgow...KO by 1
(Scottish Lightweight title)

1948

July 15—Bobby Brunton, Kircaldy.....W 6
Nov. 20—George Cameron, Glasgow ....W 6

RUSS WOODS

Australian Featherweight

Born, 1928.

1947

Feb. 6—Jim Bowen, Leichardt .....KO 3
Feb. 17—Ted Henderson, Sydney .....KO 3
Mar. 10—Ted Henderson, Sydney .....KO 3
Mar. 24—George Bryant, Sydney .....KO 3
June 30—Frank Hazel, Sydney .....W 4
July 7—Eddie Barton, Sydney .....W 4
July 15—Colin Roy, Sydney .....W 4
July 28—Bill Simpson, Sydney .....KO 6
Aug. 11—Ken Beech, Sydney .....KO 4
Aug. 18—Johnny Gleason, Sydney .....W 6
Sept. 15—Al Moreton, Sydney .....KO 2
Oct. 15—Ernie Locke, Sydney .....KO 3
Oct. 27—Ken Beech, Sydney .....W 6
Nov. 17—Andy Gollan, Sydney .....KO 2
Dec. 1—Eddie Barton, Sydney .....KO 6

1948

Feb. 9—Reg Lawton, Sydney .....KO 3
Feb. 23—Billy Watson, Sydney .....L 10
Mar. 8—Billy Watson, Sydney .....L 12
June 23—Charley Ward, Sydney .....KO 8
July 12—Billy Watson, Sydney .....L 12
Oct. 2—Ron Varcoe, Melbourne .....KO 11
Oct. 11—Keith Francis, Sydney .....L 12

ARTHUR WRIGHT

Peterborough, England, Lightweight

1945

Jan. 27—Jimmy Anderson, Peterborough..L 10
July 14—Walter Redit, Chatteris....KO by 5
Aug. 20—Billy Cunningham, Peterbor...W 8
Sept. 10—Hughie Smith, Derby.....L 8

1946

Oct. 28—Jack Turpin, Leicester.....W 8
Nov. 25—George King, Peterborough...KO 6

1947

Jan. 13—Billy Davies, Birmingham..KO by 5
Feb. 24—Billy Johnson, Kettering .....L 10
May 1—Peter Johnson, Rochester .....L 8
July 7—Stan Hibbert, Wembley .....W 10
Sept. 11—Johnny Fitzpatrick, Ipswich...W 10
Oct. 2—Mickey Duff, Mile End .....L 6
Oct. 13—Billy Davies, Birmingham.....L 8

1948

Apr. 13—Darkey Sullivan, Spalding ....W 6
May 31—Mias Johnson, Bedford .....KO 7
June 12—George Daly, Scunthorpe ..KO by 2
Aug. 12—Billy Caldicott, Peterboro .....D 6
Sept. 14—Johnny Borrill, Spalding .....W 6
Oct. 11—George Barker, Peterboro .....W 6
Nov. 8—Johnny Borrill, Rushden .....W 8
Nov. 15—Ron Pearce, Peterborough .....D 8
Dec. 20—Ernie Thompson, Northampton..D 8

AL YOUNG

Jamaica, B.W.I., Featherweight

1948

Feb. 11—Billy Barrett, Islington.....W 4
Feb. 19—Harry Shannon, Rochester....KO 1
Mar. 3—Bob Cooper, Islington.....KO 3
Mar. 18—Johnny Catlin, Poplar.....L 4
May 31—Boyo Murphy, Mile End.....KO 2
July 1—Tommy Kent, Mile End.....W 4
July 16—Danny Nagle, Romford.....D 8
Aug. 12—Billy Barrett, Tilbury.....KO 5
Aug. 27—Johnny O'Gara, Bognor.....KO 4
Oct. 11—Glen Chance, Slough.....W 8
Nov. 8—Billy Cook, Oxford.....KO 4
Dec. 21—Len Davies, West Ham.....W 6

DIRECTORY OF FIGHT MANAGERS

SAMMY AARONSON & TOMMY DIO—1674 Broadway, New York City, N. Y. Home Phone: Ingersol 2-4926. Office Phone: Columbus 5-9094.

AL ALIVA—2310 East Washington Street, Stockton, Calif. Phone: 33467.

PHIL ALLEY—Alhambra Theatre Bldg., Milwaukee 3, Wisc. Phone: Marquette 0290.

MANNY ALMEIDA—Governor and Wickenden Streets, Providence, R. I.

JIMMY AMANN—6716 Palmetto, Cincinnati, Ohio.

HOMER AMUNDSEN—719½ Commerce Street, Tacoma 2, Washington.

JACK ANDRADE—810-816 Van Ness Avenue, San Francisco. Phone: Graystone 4-7377.

HENNY ANDREWS—267 James St., Syracuse, N. Y. Phone: 3-9816; 3-9885.

RAY ARCEL—118 W. 57th St., New York City, Great Northern Hotel. Phone: Circle 7-1900.

HENRY ARMSTRONG—2 Columbus Circle, New York City, N. Y.

JACK ATTELL—711 Sycamore St., Cincinnati, O. Phone: Cherry 6384.

JOHNNY ATTELL—1650 Broadway, New York City. Phone: Circle 5-9814.

FRANK E. BACHMAN—250 East 43rd Street, New York City. Phone: MU 4-1740.

NICK BAFFI—116 Sullivan Street, Brooklyn, New York, Phone: Maine 5-0465.

ALBERT BAILEY—112 Cleveland Street, Pawtucket, R. I. Tel: Blackstone 1161.

"BALLY" BALDESRELI—1124 Lipan Street, Corpus Christi, Texas. Phone: 8496.

TED BALL—Ringside Gym, 49 Biltmore Ave., Asheville, N. C. Phones: 39101, 37500.

JOHN "CHIN" BALLARD—1145 East Blvd., Cleveland 8, O. Phone: Endicott 9244.

JIMMY BALZANO—2929 N. Murray Ave., Milwaukee, Wisconsin. Phone: Lakside 5498-J.

DAN BARNHART—3218 Sunset Boulevard, Hollywood, Calif. Phone: 67188 or 79314.

JACK BARRETT — 1055 Walton Avenue, Bronx 52, New York. Phone: Home, Jerome 8-2505. Afternoon: Stillman's, Columbus 5-8700.

JOE BASCO—185 24th Street, N. W. Barberton, Ohio. Phone: Sherwood 4536.

CHARLEY BAUER—International Sports, Inc., 276 W. 43rd Street, New York City, N. Y.

HARRY BAXTER—Drake Hotel, 1246 Library Ave., Detroit, Michigan.

EDDIE BECK—307 Wickenden St., Providence, R. I.

BENNIE BERNSTEIN—881 Broadway, New York City. Phone: AL 4-9873 or ES 7-8888.

LEN BERNSTEIN—Golden Gloves Gym, 750 N. 3rd Street, Milwaukee 3, Wisc. Phone: Concord 4006.

ERNEST BEST—200 Seymour St., Fredonia, N. Y. Phone: Fredonia 511-M.

DAVE BEZNOR—Empire Bldg., Milwaukee, Wisc. Phone: Marquette 6919.

GENE BLAND—108 North Gladstone, Indianapolis, Ind. Phone: IR 2270.

JACK BLUMEN—600 West 57th Street, New York. Phone: BU 4-426.

McKAY BONNER—Room 208, Saffall Bldg., 614 West Walnut Street, Louisville 3, Ky.

PAUL HOFF and BEN BOSCH—106-12 Corona Ave., Corona, L. I.

HARVEY BOWIE—Sportmen Gym, 53 Sproat St., Detroit, Mich. Phone: Clifford 1595.

DOC BRADLEY—761½ North East First Street, Miami, Florida.

THOMAS BRADY—2224 Houghton Ave., Bronx 61, N. Y. Phone: Talmadge 8-5670.

LIPPY BRIEDHART—232 Broadway, Brooklyn, N. Y.

JIMMIE BRIENZA—345 Lake Street, Newark, New Jersey. Phones: Humbolt 2-1127—Essex 3-6788.

GEORGE BRITT—815 N. Campbell Street, El Paso, Tex. Phone: Dial 2-9182.

MANNY BRILL & S. M. GOLDBERG—c/o B. & G. Bar & Grill, 327 W. Market Street, Louisville 2, Ky. Phones: Bus. Jackson 9561. Home, Magnolia 7469J.

GEORGE K. BROWN—Hotel Windsor, Wheeling, W. Va.

EDDIE BRUN—714 Baronne Street., New Orleans, La. Phone: Raymond 9839.

JOE BRUSCO—6318 Stanton Ave., Pittsburgh, Pa. Phone: Montrose 0627.

DAN (PEORIA) BUCKLEY—Lynrose Hotel, 508 St. Charles Street, New Orleans, La. Phone: Magnolia 9986.

JOHNNY BUCKLEY—293 Washington Street, Boston 8, Mass. Phone: Home Algonquin 9872, Office Lafayette 2366-8024.

JOE BUFANO—66 Wallis Avenue, Jersey City, N. J.

P. J. "BUNNY" BUNTAG—443 Library St., Apt. 4, Braddock, Pa. Phone: Brandywine 0569.

JOHNNY BURBA and SAM PORCELLI—Elks Club, Rochester, New York. Home, 103 South Union Street. Phone: Stone 492.

LEW BURSTON—1650 Broadway, Suite 808, New York City. Phone: CIrcle 5-9814.

JACK BUSHKIN—8672 12th Street, Detroit, Michigan. Phones: Trinity 1-9678, Trinity 2-8942.

SAM BUXBAUM—1157 Diversey Parkway, Chicago 14, Ill.

BILL CAFARO—402 W. 44th Street, New York City. Home Phone: CIrcle 7-6787. Gym Phone: CO 5-8700.

TOM CAIN—Paradise Bowl, Detroit, Michigan. Phone: Cadillac 7150.

LARRY CAMPBELL—Gleason's Gym, 434 Westchester Avenue, Bronx, N. Y. Home Phone: MOtt Haven 9-6760.

JACKIE CAPARELL—22 Belvidere Street, Boston 15, Mass. Phone: Commonwealth 6-7015.

MIKE CAPRIANO — 2205 Ryer Ave., The Bronx, New York City, New York. Gym Phone: Fordham 4-0028.

JOHN W. CARTER—1228 U St., NW, Washington, D. C. Phone: Dupont 1462. Columbia 2915.

PEP CASSILLO—320 Front Street, Schenectady, New York. Phone: 3-5372.

JORDAN W. CHAMBERS—4460 Delmar Boulevard, St. Louis, Mo. Phone: Jefferson 8888.

IRVING CHANSKY—558 Main Street, Stamford, Conn.

JOE CHAP—49 Taylor Street, Brooklyn, New York. Joe Chap's Gym. Phone: EVergreen 4-8084.

EDWARD CIPRESSO—1625 South 11th Street, Philadelphia, Pa. Phone: Kingsley 9475.

NORMAN CLOCK — 125 South 4th Street, Reading, Pa. Phone: Laureldale 9724.

RAY COFFIN—Room 628, 6 Beacon Street, Boston 8, Mass. Phone: Capitol 7-0819.

HENRY COHEN—4911 Palmer Ave., Baltimore, 15, Md. Phone: Liberty 4443.

IRVING COHEN—Room 321, 1585 Broadway, New York. Phone: CIrcle 5-9427.

BILL COLBERT—Wellers Gym, St. Paul, Minn. Phones: CE 9282, MU 1674.

A. S. COLLINS—577 Hazel Ave., Lima, Ohio. Phone: 8-7413.

JEROME CONFORTO—213 Canal Street, New Orleans, La. Phone: Magnolia 9226-0542.

JOHN CONNOLLY—2706 California Ave., Pittsburgh 12, Pa.

AL J. COOK and ART MANSFIELD — 657 Stimson Street, Detroit 1, Michigan. Phone: Wemple 2-6728.

CARMEN COOK — Former World's Lightweight Contender, 270 Frank Street, Bridgeport, Conn.

CHARLEY COOK—500 Amsterdam Ave., New York City, N. Y. Phone: TRavalgar 4-8989.

BROADWAY JOHNNY COX—Home, DeSoto Hotel, 420 Baronne St., New Orleans, La. Phone: Magnolia 4881.

JACK CURLEY—Stillman's Gym, 919 Eighth Avenue, New York City, N. Y. Gym Phone: CO 5-8700. Home Phone: JE 8-4838.

JACK DAENER—P. O. Box 135 Zanesville, Ohio. Phone: 4300-RX.

BILL DALY—2 Columbus Circle, Room 21, New York, N. Y. Phone: CIrcle 5-9766. 165 Grand Avenue, Englewood, N. J. Phone: Englewood 3-3937.

JESS DARCY—21 West Division Street, Chicago, Ill. Phone: Delaware 7929.

MICKEY DAVIES & BUCK COLLINS—830 7th Ave., Huntington, W. Va. Phone: 27-992.

KELLY DAY—c/o Oakland Gym, 424 11th Street, Oakland, Cal.

JOHN DE BOLT—2240 So. Lumber St., Chicago, 16, Ill. Phone: Monroe 6-0833.

JIMMY DE FOREST — Box 163, Fisherville, Mass.

JACK DE LAVALADE—2808½ South Central Avenue, Los Angeles, Cal. Phone: Century 2-4212.

AL DE NAPOLI & SCOTTY MONTEITH—3201 W. Michigan Avenue, Detroit, Mich. Phones: Lafayette 9841-6420.

JOE DE ROSA—676 Douglas Avenue, Providence, R. I. Phone: Gaspe 5317, day and night.

JOHNNY DINOFF—530 South Fifth Street, Milwaukee, Wisc.

JIMMY DIXON—Stillman's Gym, 919 Eighth Ave., New York City, N. Y. Phone: COlumbus 5-8700.

AMOS DORSEY—Box 194, Luzerne Road, Glens Falls, New York. Phone: 2-4523.

WAYNE DOUGLAS—321 East 117th Street, Los Angeles, Cal. Phone: PL 1-0557.

JOE DOW—53 Hanover Street, Boston, Mass. Phone: Lafayette 3-8519.

PAUL DOYLE—1561 77th Street, Brooklyn 28, N. Y. Phone: Beachview 2-7168.

GLENN DRAKE—Box 477, Capitol Hts.; Md. Phone: Hillside 5375.

CHRIS DUNDEE—Capitol Hotel, 51st and Eighth Avenue, New York City. Phone: CIrcle 6-3700.

DYER and ELKUS, MANAGERS — Write, phone or wire to George W. Rheim, Suite 402, Gibson Hotel, Cincinnati, Ohio. Phone: Cherry 7909, Main 6600.

BILL EBEL—213 Saint Ann's Avenue, The Bronx, New York City, N. Y.

ROXIE EISEN—Belmont Hotel, 251 South Hill Street, Los Angeles, Cal.

ABE ELKIN—1601 Channing Way, Berkeley 3, Calif.

GEORGE ELLIN—1517 First Avenue, New York 21, N. Y. Phone: CO 5-8700-1.

DAVE ELLIS—16 No. 58th St., Philadelphia, Pa. Phone: SH 7-6595.

GENE ENGEL—2121 East 68th Street, Chicago, Ill.

A. J. ENZENGA—1709 So. Charles Street, Baltimore 30, Md.

PETE ESTAMAGO—573 Halekanwila Street, Honolulu, T. H.

MARK FANNON—Room 628, 6 Beacon Street, Boston, Mass. Phone: Capital 0819.

TOMMY FARMER—6245 Afton Place, Hollywood, Cal. Phone: Hempstead 3424.

CHICKIE FERRARI — Stillman's Gym, 919 Eighth Ave., New York City. Phone: CO 5-8700.

ELMER FERRARI—412 S. 37th Street, Richmond, California.

R. SHIVELY FIGUEROA—P. O. Box 144, Sunnyside, L. I., N. Y. Phone: Stillwell 4-6067.

HARRY FINE—424 11th Street, Oakland, Cal. Oakland Gymnasium. Phone: Higate 7141.

SID FLAHERTY—Newman's Gym, 312 Leavenworth Street, San Francisco, Cal. Phone: Prospect 5-7020.

MOE FLEISCHER—103 Hawkstone Street, Bronx, New York City. Phone: Ludlow 7-0318.

HOMER FOLIO—Boxing Enterprises, 447 West Main Street, Stamford, Conn. Day Phone: 4-5983. Night Phone: 3-9677.

BERT FORBES—2221 Alki Avenue, Seattle 6, Wash. Phone: Avalon 7905.

JOHNNY FORBES—c/o Main Street Gym, 321 S. Main Street, Los Angeles, Cal.

MAURICE FOREMAN—424 Medical Arts Bldg., Montreal, Canada. Phone: Fitzroy 4022.

NAT FORMAN—5 Westminster Road, Brooklyn 7, New York.

ISAAC FORREST—Tuskegee A. C., 25 Day St., So. Norwkalk, Conn. Phones: Norwalk 8-9919, 8-9973.

DEWEY FRAGETTA—1585 Broadway, New York City, N. Y. Phone: Office, CIrcle 6-8770. Home, VAlley Stream 5-7575J.

JOSEPH FRANCO—42 McDougal Street—224 W. 49th Street, c/o Billy Brown, New York City. Phone: CO 5-9045.

HOWARD FRAZIER—303 East 61st Street, Chicago, Ill. Phone: Day, Fairfax 8892. Night, Wentworth 6667.

JOE FRENCH — Boxing Enterprises, 1003 French Street, Jeffersonville, Indiana.

ELLIS FRIEDLER — 1701 W. Fayette Street, Baltimore, Md. Phone: Edmonson 0708.

MARTY FULLER—89 Thayer Street. Phone: LOrraine 7-8026. 919 8th Avenue, New York City. Phone: COlumbus 5-8700.

EDDIE FUTCH—637 Eliot Street, Detroit, Michigan. Phone: Temple 1-2852.

JOHN GABRIEL — 810 East Madison Street, Milwaukee, Wisc. Phone: Marquette 0290.

GEORGE GAINFORD—1626 Sedgewick Ave., Bronx 53, New York. Phone: UN 4-3600.

RALPH GAMBINO—South Gate Arena, 9201 Atlantic Ave., South Gate, Calif.

GABE GANS—227 Wyckoff Avenue, Brooklyn, N. Y. Phone: HE 3-3744.

FATS GARY and PETE MARTIN—512 Shunk Street, Philadelphia, Pa. Phone: Fulton 3142.

BONNY GEIGERMAN & OTIS GUICHET—c/o Main Street, Gym, 321 S. Main Street, Los Angeles. Cal.

PETE GEORGE — New Garden Gym, 249 Friend St., Boston, Mass. Phone: (Gym) Lafayette 3-9193; (Bus.) Everett 9-9617.

PINKIE GEORGE—212 Securities Bldg., Des Moines, Iowa. Phones: Day, 3-5892. Night, 7-2874.

ANTHONY GEORGETTE—3715 Camden Ave., Camden, New Jersey. Phone: Merchantville 8-3597M.

SAM GIBBS—Ford Hotel, Montreal, Canada.

WILLIAM GILZENBURG—395 South Orange Ave., Newark, New Jersey. Phone: Essex 2-1800.

GUIDO GIOMETTI—121 George Street, Vallejo, California.

BOBBY GLEASON — 434 Westchester Ave., New York City. Phones: Day, MOtthaven 9-8787.

LUIS GODOY—Obispo 464 (Aguacate Entre Y Villegas), Havana, Cuba. Phone: M 9632. Cable GOTON.

DANNY GONZALEZ—950 21st Avenue, Honolulu, T. H.

HARRY GORDON & JOE STANLEY—500 South Westlake Avenue, Los Angeles, Cal. Phone: FE 9135.

JOE GRAMBY—2309 Ridge Avenue, Philadelphia 21, Pa. Phone: Stevenson 4-7162.

PAUL GRAY—1345 St. Bernard Avenue, New Orleans, La. Phone: Crescent 9219.

AL GREENBERG—207 Polson Avenue, Winnipeg, Man., Canada. Phone: 5-3827.

JOHN GREGORY and JACK RICHARDSON—941 6th Avenue, San Diego, California. Phone: Franklin 9-2479.

JIMMY GRIPPO—Box 166, Beacon, New York. Phone: 186. Also Stillman's Gymnasium. Phone: COlumbus 5-8700.

JAY GROSSMAN—1220 West 9th Street, Cleveland, Ohio. Business phone: Main 0887. House phone: Garfield 3667.

WILLIE GRUNES—133 Henry Street, New York City. Phone: CO 5-8900.

JACK GULAS—Wisconsin First National Bank Bldg., Milwaukee, Wisc. Phone: Edgewood 5558.

JOE GUTIERRES—22 North Hotel Street, Honolulu 48, T. H.

MARION H. HALL, JR.—3804 So. Parkway, Chicago 15, Ill. Phone: Wagner 4-4751.

DUKE HALLOWAY—3729 Dalton Avenue, Los Angeles, California. Phone: PA 0225.

LEE HAMMOND—320 South Main Street, Dayton, Ohio.

ELEGER HARVEY—202 Grand River Ave., Port Huron, Mich. Phones: 6943-7090.

TRAVIS HATFIELD—4593 Monroe Ave., San Diego 5, Calif. Phone: Talbot 2615.

FLOYD W. HAYES—2209 Vinton Street, Omaha, Neb.

CHICK HAYES—548½ Congress Street, Portland, Maine. Night phone: 3-7175. Day phone: 2-4811.

BONES HEFFNER—347 South Freedom, Alliance, Ohio. Phone: 8043.

RAY HELING—1624 South 37th Street, Milwaukee, Wisc. Phone: Orchard 4697.

MATTY HERBERT — 1585 Broadway, New York, N. Y. Phone: CIrcle 6-8770.

JOE HERMAN and BILLY NEWMAN—312 Leavenworth Street, San Francisco, California. Phone: Prospect 7020.

KEN HERMAN—529 Jordan Avenue, Montoursville, Pa. Phone: Williamsport 8385.

PAUL HERNANDEZ—5257 So. 24th St., Omaha, Neb. Phone: Market 7821.

JESSE HESTER—4466 Page Blvd., St. Louis 13, Mo. Phone: Jefferson 4586.

RED HETZEL — 35 E. Mill St., Akron, O. Phone: Portage 1426.

LEO HILL & BILLY NEWMAN—312 Leavenworth Street, San Francisco, Cal.

VERNE W. HOPPE—2323 West Devon Avenue, Chicago 45, Ill.

ED HORN—214 E. 134th Street, Chicago 27, Ill. Phones: Interocean 9819, 9774.

FRANK HOWLAND—6220 So. 44th St., Omaha, Neb. Phone: Market 1806.

FREDDIE HUBER—106 Van Buren Avenue, Teaneck, New Jersey. Phone: Teaneck 6-5478.

LESS HUFFMAN—P. O. Box 211, Station G, Columbus, Ohio. Phone: FR 7-7108.

BENNY HUNTMAN—123A, Bedford Court Mansions, London, W. C. 1. Phone: Museum 9419 (night and day).

SAM ICHINOSE—1348 Highview Place, Honolulu, T. H. Phones: 67188, 79314.

GENE JACKSON—2246 No. Delaware Street, Indianapolis, Indiana. Phone: HI 0253.

GRADY JACKSON—Paradise Bowl, Detroit, Michigan. Phone: Cadillac 7150.

DONALD JACOBS—2138 South Livingston Terrace, Milwaukee 14, Wisc. Phone: GR 6772.

FRANKIE JACOBS—1890 Ocean Ave., Brooklyn, New York. Phone: ESplanade 5-5135.

NEAL F. JACOBS—14573 Terry, Detroit, Michigan. Phone: Vermont 6-2448.

ED JOHNSON—The Silver Dollar, 14th & Vine Sts., Cincinnati, O. Phone: Parkway 9641, Cherry 0321.

CHARLEY JOHNSTON—1476 Broadway, New York City. Phone: BRyant 9-2350.

ED JOHNSON—14th & Vine Streets, Cincinnati 10, Ohio. Phone: CHerry 0321.

BILLY JONES—1433-A East Broadway, East St. Louis, Ill. Phone: East 640.

CHARLEY JONES & JOE MARTIN—215 No. 35th or 961 So. 1st Streets, Louisville, Ky. Phones: SH 7446 or WA 2585.

JIMMY JONES—962 Dundas St., W. Toronto, Canada. Phone: Lloydbrook 9735.

LARK JONES—2835 Boulevard Place, Indianapolis, Indiana. Phone: TA 5093.

STANLEY JOSS—9002 Flatlands Avenue, Brooklyn, N. Y. Phone: SKidmore 4-0613.

BERT E. KABO—1568 Cumberland Street, Pittsburgh 5, Pa.

EARLE KALANI—King Edward Hotel, Port Alberni, B. C., Canada.

FRED KALIVODA—1422 West Center Street, Milwaukee, Wisc. Phone: Kilbourn 9640.

PAUL KAREM—125 W. Jefferson St., Louisville, Ky.

SAMMY KATZ—3631 Liberty Heights Avenue, Baltimore, Md. Phone: For 0719.

AL KEARNEY—Home: 625 Poydras Street, New Orleans, La. Phone: Magnolia 8913.

JOHN KELLOFF—3112 South Hobart Blvd., Los Angeles, Cal. Phone: RO 0435.

LEN KELLY — 605 Dyckman Hotel, Minneapolis, Minn. Phones: Bridgeport 4350, Main 7244.

WALTER KETCHEL — 1025½ Broad St., Charlestown, W. Va. Phone: 64-734.

WILLIE KETCHUM—1930 Anthony Avenue, New York City. Phone: TRemont 8-3328.

MICKEY KILCHER and SPARKY RUDOLPH—Care of Sportsman's Bar, 1015 Banklick Street, Covington, Ky. Phone: Hemlock 9613.

NATE KLEIN and SAMMY FREEMAN—416 West Franklin Street, Baltimore, Md. Day phone: Vernon 8723. Night phones: Hamilton 7034, Vernon 6179J.

IZZY KLINE—North Park Hotel, Chicago, Ill. Phone: Mohawk 1602.

GEORGE KNORR—5046 Pecos Street, Denver, Colorado.

M. E. KOGAN—20 Carmel Street, New Haven, Conn.

LES KRELL—91 Cambridge Street, Valley Stream, Long Island. Phone: Valley Stream 44J.

"BROTHER" KRON—213 Canal Street, New Orleans, La. Phones: Magnolia 9226-0542.

JOE LA BARBA—600 No. Juanita, Los Angeles, Cal.

SAM LAMPE—1429 No. Charles St., Baltimore 1, Md. Phones: Vernon 5674, 7183. Lexington 2703.

AL LANG—214 Rockaway Avenue, Valley Stream, L. I. Phone: Valley Stream 7883.

NEAL LANG—121 So. Missouri Ave., Atlantic City, N. J.

JACK LARKIN—35 Morris Ave., Garfield, New Jersey. Home phone: Passaic 3-3481M. Business phone: Columbus 5-8700.

TONY LAVIERO—293 Divinity Street, Bristol, Conn.

A. R. NICK LAZO—344 East Commerce Street, San Antonio, Texas.

TOMMY LEEPER—Ringside Gym, 24 So. Illinois Street, Indianapolis, Ind. Phone: Franklin 4258.

ROGER LEIGHTON—c/o Main Street Gym, 321 S. Main Street, Los Angeles, Cal.

RUSS LEIGHTON — 4076 Saint Catherine Street, East Montreal, Canada. Phone: HA 2700.

BILL LEONARD—Boston, Mass. Phone: Commonwealth 7771.

DAVE LEVEY—324 No. Broad Street, Philadelphia, Pa.

JACKIE LEVINE—Stillman's Gym, 919 8th Ave., New York. Phone: Columbus 5-8700.

JACK M. LEVINE—2516 E. 37th Street, Cleveland, Ohio.

BERT LEWIS—4233 Gateway, Los Angeles, California.

JOHN HENRY LEWIS—500 Union Street, Oakland, Cal.

JOHNNY LOCCISANO—2 Fountain Avenue, Elwood City, Pa. Phone: 1079.

FRANK McALORAN—18 Ludlow St., Belfast, Ireland.

SCOTTY McBURNIE—4738 W. 12th Place, Cicero, Ill. Phones: KE 2268, CO 9417.

CONNIE McCARTHY—2 Columbus Circle, Room 51, New York. Phone: COlumbus 5-9595.

RICHARD McCLENDON—3917 Harrisburg, Houston, Tex. Phone: Atwood 88137.

JIMMY McKIMMIE—1007 Guy Street, Montreal, Canada.

RAMEY McKNIGHT—2116 No. Holton St., Milwaukee 12, Wis. Phone: Franklin 2-1733.

CLIFF McWHIRTER—76 Smith Street, London, Ont., Canada. Phone: Metcalf 9316-M.

FRANK MADDEN—319 Eighth Avenue, New York City.

HARRY BROOKS MANDELL—3155 Bedford Ave., Brooklyn, New York. Phone: HAvemeyer 9-8559.

WILLIE MANDOT—146 Manhattan Avenue, Brooklyn, New York. Phone: EVergreen 4-9306.

TOMMY MARA—c/o Mara's East Side Gym, 122 Second Ave., New York City, N. Y. Phone: Gramercy 5-9850.

BEN MARCUS—636 No. Stanley Avenue, Los Angeles, Cal. Day Phone: MU 1960. Night Phone: WH 3787.

VIC MARSILLO—53 Osborne Terrace, Newark, N. J. Phone: Bigelow 3-5496.

PINKIE LOU MASTERS—Victory A. C., 601 Harmon Street, Savannah, Georgia.

BUCK MATHIAS—1417 East Washington Boulevard, Fort Wayne 4, Ind. Phone: Anthony 98432.

DANNY MAY—c/o NUUANU YMCA, Honolulu, T. H.

BOB MELE—229 Meadow Street, New Haven, Conn.

WALTER MELROSE—Box 53, Cathedral City, California.

EDDIE METRIE—952 N. 16th Street, Milwaukee 3, Wisc. Night Phone: Marquette 3044.

LEW MEYERS—1485 Longfellow Avenue, New York City. Phone: DAyton 3-4317.

SAM MICHAEL—270 Lisbon Street, Lewiston, Maine. Phone: 4471.

DEWEY MICHAELS—Fairview A. C. of Buffalo. Main Street and North Division, Buffalo, New York.

ACE MILLER—4201 W. 58th Place, Los Angeles, Cal. Bus. Phones: Olympic 5561, Normandie 2-6331. Home Phone: Axminster 1-9787.

BILL MILLER—1674 Broadway, New York City. Phone: COlumbus 5-9173.

BILLY MILLER—193 Richard St., Brooklyn 31, N. Y. Phone: Ulster 5-8291.

MORRIS MILLER and HARRY FINE—Oakland Gymnasium, 424 Eleventh Street, Oakland 7, California.

MINNICHIELLO BROTHERS—40 Basswood Ave., Saugus, Mass. Phone: Saugus 0699W.

SILVIO MIREAULT AND RUSS LEIGHTON —4076 Saint Catherine Street, East Montreal, Canada. Phone: Harbour 2700.

NAT MOLL, EDDIE YAROSZ—Monaca, Pa., Phones: (Day), Rochester, Pa., 3252 (Night), Midland, Pa., 810.

GRANT MOORE—728 W. Walnut Street, Milwaukee, Wisc. Phone: Locust 9738.

PETE MORAN—413 South Broad St., Philadelphia. Telephone: Kingsley 5-6568.

TIMMY MORAN—512 E. 82nd Street, New York City. Day Phone: RE 4-9550.

BOB MORLEY—1524 Court St., Sioux City, Ia.

HOMER R. MOSLEY—153 S. Anna, Wichita, Kan. Phone: 5-6167.

HENRY W. MOULDEN—2016 Cliffwood Avenue, Baltimore 13, Md. Phone: Broadway 6505.

TOMMY MULGREW—2391 Traymore Road, Cleveland, Ohio.

ALLEN MUNN—1865 Comstock Avenue, Los Angeles, California. Phone: Crestview 1-3698.

JOHNNY MUNRO—4123 Montgomery Street, Oakland, Cal. Phone: Humboldt 3-1955.

JIMMY MURRAY—385 E. 154th St., New York City. Phone: Mott Haven 9-8787. Newburgh, N. Y. 293-J2 (Sunday only).

EARL MYERS—Southern Hotel, Mansfield, Ohio.

EMIL NANNY & JOHNNY FALCIONE—1104 W. Madison St., Chicago, Ill. Phone: Monroe 1600, Highland Pk., 6113.

JOHN NAPURANO—101 Jefferson St., Newark, N. J. Phone: Market 3-5036.

LOUIS NEWMAN—459 Prentis Avenue, Detroit 1, Mich. Gym Phone: Terrace 2-8245. Home Phone: 2-2921.

ALKIE NICHOLSON—1204 Wyoming St., El Paso, Tex.

BOBBY NORTH—1585 Broadway, New York City. Phones: CI 7-7483, STillwell 4-5137.

SOL B. NULAND—1199 Broadway, New York City. Phone: MUrray Hill 4-0614.

BILL O'BRIEN—1935 St. Antoine Street, Montreal, Canada. Phone: FI 7310.

JAMES J. O'DONNELL—104 E. 196th St., New York City 58, N. Y. Phone: FO 4-2609.

BOBBY O'DOWD—4836 Gladys Avenue, Chicago 44, Ill. Gym Phone: Dearborn 8849. Home Phone: Columbus 7301.

BILL O'FLANAGAN—1448 Goyeau, Windsor, Ontario. Phone: Ont. 3-2652.

MIKE O'HARA—424 S. Broadway, Los Angeles, Cal. Phone: MI 2183.

HECK OLIVER—1053 Garden Ave., Niagara Falls, N. Y. Phone: 2-5958.

TOMMY O'LOUGHLIN — 123 W. 47th St., Minneapolis, Minn. Phone: Regent 6561.

FRANK PALERMO—605 Shubert Bldg., 250 S. Broad St., Philadelphia, Pa. Day and night phones: Kingsley 5-5500.

CHARLIE PALMER—570 Market St., San Francisco, Cal. Phone: Garfield 9667.

LOUIS S. PARKER—196 Mill St., Ecorse, Mich. Phone: Atlantic 9742.

JIMMY PARKS—314½ W. Evergreen, San Antonio, Tex.

GEORGE PARNASSUS—923 S. Detroit St., Los Angeles, Cal. Phone: WE 7076.

JERRY PELTON—545 Turk St., San Francisco, Cal.

BOB PENN & MITCHELL SANDLER—2116½ No. Kenzie Avenue, Chicago, Ill. Phones: Albany 7557, Sacramento 2093.

CHARLES E. PERRY — 547 Rosemary Lane, Burbank, Calif.

ANTHONY PETRONELLA — Providence Arena, Providence R. I.

NATE PHILLIPS—3825 Fairview Ave., Baltimore, Md. Day phone: Wolfe 6356. Night phone: Liberty 2276.

SAM PIAN and ART WINCH—180 W. Randolph St., Chicago, Ill. Day phone: Dearborn 4268. Night phone: Franklin 9600 (Pian). Night phone: Buckingham 0920 (Winch).

TONY PIERCE—637 Ceres Ave., Los Angeles, Cal.

GEORGE W. PIGOTT—1445 Newland St., Box 2516, Lakewood, Colo.

HARRY PITTLER—340 Craft Ave., Pittsburgh, Pa. Phones: Day, Mayflower 8423. Night, Cedar 9325.

JOE POODLES—201 S. Chester St., Baltimore, Md.

EDDIE POPPLETON — 123 Country Club Drive, Ogden, Utah. Phone: 27978.

SAM PORCELLI—103 S. Union St., Rochester, N. Y. Phone: Hamilton 6077.

BOBBY POWELL—9817 Ramonia Blvd., Cleveland, Ohio.

M. PRIMIANO, M. D.—2128 S. 15th St., Philadelphia, Pa. Phone: Fulton 6992.

ANGELO PUCCI—293 Chestnut St., Nutley, N. J. Phone: Nutley 2-2223.

JACK PUGGI—517 Shubert Bldg., Philadelphia, Pa. Day phone: Spruce 1925. Night phone: Walnut 9650.

LOIES RADZIENDA—31 Congress St., Chicago 5, Ill. Phones: Wabash 1114 and Republic 5135.

JOHNNY RAY—808 Belefont St., Pittsburgh, Pa.

VICTOR REBERSAK — 15025 Shore Acres, Cleveland, Ohio. Manager, Joey Maxin.

DUTCH REESE — 522 Thompson Street, Charlestown, Indiana. Phone: Charlestown Exch.

PETE REILLY—7224 6th Avenue, Brooklyn, N. Y. Phone: SHoreroad 8-0914.

JIMMY "LEFTY" REMINI — 1466 William Place, Bronx, N. Y. Phone: TAlmadge 3-0176.

HALE and RICE—844 5th Ave., Akron, Ohio. Phone: Jefferson 1424.

MERL RICHARDS—9425 Sussex St., Detroit 27, Mich. Phone: Clifford 4462.

JACK RICHARDSON—United States Representative for Stadiums, Ltd., Sydney, Australia. Phone: Talbot 8833. Address: 5015 Vista Place, San Diego 4, Cal.

IRVING ROBBINS—Seymour Hotel, 359 E. Onondaga Street, Syracuse, N. Y. Phones: 3-4011, 4-9415, 5-7043.

VIC ROBBINS—Macabee A. C., Wallace St., Rochester, N. Y. Phones: Club, 288. Home, 1044.

CANTO—ROBLATO—726 Wokina St., Pasadena, Cal. Phone: Sycamore 6-4791.

CHARLEY RODRIGUEZ—213 Canal Street, New Orleans, La. Phones: 9226-0542.

JOHNNY ROGERS—Elks Club, Sacramento, Cal.

CHARLIE ROSE—President Hotel, N. Y. C.

CHICKIE ROSE—11 Estelle St., Cincinnati, Ohio.

SAM ROSE—172 Washington Street, Newark, N. J. Phone: Day, Market 2-9156. Night, Mitchell 2-9476.

GEORGE ROSS—50 Carlton Ave., Chicopee Falls, Mass.

"ONE SHOT" ROSS—1422 E. Lambert Ave., Elmonte, Cal.

AUGUST ROSZINA — S. Milwaukee, Wis. Phone: 888M.

WILLIAM S. RUBIN—155 W. 71st St., New York. Phone: Trafalger 3-3977, Endicott 2-8321.

H. D. RUDOLPH—Bus. 4749 So. State Street, Chicago 9, Ill. Phone: Ken. 8242. Res. 4452 South Parkway, Chicago 9, Ill. Phone: Ken. 7055.

SPARKY RUDOLPH—5153 Mt. Royal Drive, Los Angeles 32, Cal. Phone: Cleveland 6-6700.

BOB RUSHING—6011 Pine St., Omaha, Neb. Phone: Glendale 3702.

LOU SANGOR—Empire Bldg., Room 302, Milwaukee 3, Wis. Phone Daily 4736.

JIMMY SANTORE—1211 Wolf Street, Philadelphia, Pa. Day and night phone: Fulton 3822.

JOHN SCAVONE—446 So. Center St., Orange, N. J. Phone: Orange 3-4942.

LOU SCHIRO—600 West 57th Street, New York City. Phone: CIrcle 6-3067.

JAMES SCHLANK—405 Pedretti Road, Cincinnati, Ohio. Phone: WA 8432.

JIMMY SEEGMAN—136 Chestnut Street, Coshocton, Ohio. Phone: 665. Office, 58.

TUCK SHADDEN—3560 W. Broadway St., Council Bluffs, Ia.

CLAUDE SHANE—234 Euclid Ave., Cleveland, Ohio. Phone: Cherry 5811.

PHIL SHAPIRO—31 East 183rd Street, New York City. Phone: FOrdham 4-8253.

RALPH SHARPE—2122 McDougall St., Detroit, Mich. Phone: Melrose 0552.

VIC SHARRETT—26 Mercer Ave., Doylestown, Pa. Phone: Doylestown 990.

GEORGE SHEPPARD—Boxing Enterprises, 768 Montgomery Street, Brooklyn, New York. Phone: COlumbus 5-6097 and SLocum 6-7297.

HARRY SHEPPARD—3525 Durocher Street, Apt. 91, Montreal, Canada.

JACK SHEPPARD—1830 19th Street, Huntington, West Virginia.

IZZY SILBERT and HENRY COHEN — 2006 Wilkens Ave., Baltimore, Md. Day phone: Vernon 2543. Night phone: Gilmore 8726J.

SKIPPY SIMMONS—Fun House Gym, 532 West Juneau Ave., Milwaukee, Wisc.

ABE SKUROW—3406 Cleveland Court, Cincinnati, Ohio. Phones: University 2538 and Parkway 3838.

JAMES SLAVIN — Boxing Enterprises, 53 Miner Street, Hudson, Pa.

NORMAN SMILEY—Newman's Gym, 312 Leavenworth Street, San Francisco. Phone: Prospect 5-7020.

CLYDE SMITH—1003 East Magrill Street, Longview, Texas.

GEORGE SMITH—885 E. 38 Ave., Vancouver, B. C., Canada.

RAY SOLDIVAR—189 S. Marianna Street, Los Angeles, California, Phone: Ang. 2-3306.

DANNY SPUNT—Boxing Enterprises, 70 West Madison Street, Chicago, Ill.

MAX STANFORD—350 North 56th Street, Philadelphia, Pa. Day Phone: AL 4-0850. Night Phone: AL 4-5549.

TOM STANLEY—1359 Parkview Drive, Lyndgurst, Cleveland 21, O. Phone: Hillcrest 1569-W.

TONY STECHER—605 Dyckman Hotel, Minneapolis 2, Minn. Day Phone: Bridgeport 4350. Night Phone: Walnut 8480.

ED STEVENSON—6106 So. Western Avenue, Chicago 36, Ill. Phone: Hemlock 4900. Stillman's gym Columbus 5-8700.

LOU STOKAN—4749 Plummer Street, Pittsburgh, Pa. Phone: Schenley 9693.

BARON VON STUMME—571 So. Coronado Street, Los Angeles, Cal. Phone: FE 6302.

TEX SULLIVAN—2 Columbus Circle, New York City, N. Y. Phone: CIrcle 5-9766. Home, WAdsworth 3-4584. Circle 5-8100.

JOHN SULLO — 218 E. 11th St., New York, N. Y. Phone: (Bus., Stillman's Gym). Columbus 5-8700—01.

GUY (THE DUKE) SULPI—Singer's Gym, 338 Washington Street. Phone: Washington 0525. Home address: 102 Barthel Street, Buffalo, New York. Phone: Day or night, Humboldt 8108.

F. E. TERHUNE—630 E. 23rd St., Paterson, N. J. Phone: Van Houten 4-0790-M.

DOC HERMAN TESCHBURG—334 Wilson Avenue, Brooklyn, N. Y. Phone: Glenmore 2-4927.

FRANK TEXEIRA—c/o Ringside Cafe., 1011 Franklin Street, Oakland, Cal. Phone: T 9825.

DOLPH THOMAS—541 Turk Street, San Francisco, Cal. Phone: Graystone 4-9735.

JOHNNY TOTH—114 Kaufman Street, Tonawanda, N. Y. Phone: Delaware 0937.

ARTHUR TRACEY—9164 Harrell Ave., Detroit 13, Mich. Phone: Lakeview 73450.

BENNY TROTTA—3901 Mt. Pleasant Street, Baltimore, Md. Phone: Wolfe 7095.

FREDDY TROZZI—36 Willoughby Road, Milton, Mass. Phone: Blue Hills 8-4947.

BOB TURNER—2816 Easton Ave., St. Louis, Mo. Phone: Franklin 8652.

PETE VACCARE—1587 Broadway, New York, 19, N. Y. Phone: CIrcle 5-9476.

MAX VAN REES—3915 College Ave., Des Moines, Ia. Phone: 7-3353.

JOE VELLA—607 Gorge Road, Cliffside Park, New Jersey. Phone: Cliffside 6-0471.

DICK VICK—183-32 Dunlop Avenue, St. Albans 12, N. Y. Office Phone: CI 5-9427. Home Phone: VI 4-0367.

JOHN VILLAFLORE—130 No. Coronado Street, Los Angeles, Cal. Gym Phone: MA 4750. Home Phone: EX 2592.

LOU VISCUSI—Hartford Auditorium, 331 Wethersfield Avenue, Hartford, Conn. Phone: M 61-522. 3901 Arlington Avenue, Tampa, Fla. Phone: 7-1252—Hartford.

JIMMY VOCCOLA—245 Jane Street, Bridgeport, Conn. Phone: Restaurant 4-9908.

EDDIE WALKER—President Hotel, West 48th Street, New York City, N. Y. Phone: CIrcle 6-8800.

TED WALKER—474 Meridian Road, San Jose, Cal. Phone: Ballard 2541-W.

ROBERT WASHINGTON — 57 No. Mukui Street, Honolulu, T. H.

MAURIE WAXMAN — 492 Sheffield Ave., Brooklyn, N. Y. Phone EVergreen 5-6106.

MAX WAXMAN—c/o Jack Dempsey's, 1619 Broadway, New York, N. Y.

SAM WEAVER—201 North Galvez Street, New Orleans, La. Phone: Galvez 9656.

JOE WEBSTER—Market Street, Camden, New Jersey. Phone: Emerson 5-1898.

AL WEILL—1585 Broadway, New York City, Strand Bldg., Suite 317. Phones: Day, CIrcle 6-8459, COlumbus 5-9226. Night Phone: TRafalgar 7-5569.

EMMETT WELLER—319 Robert Street, St. Paul 3, Minnesota. Phone: Dale 8444. Res.: 251 Iglehart Avenue.

MAXIE WEISBARTH—223½ Duncan Street, San Francisco, Cal.

CHICK WERGELES—9 Rockefeller Plaza, New York City. Phone: CIrcle 5-7466. Home Phone: Hollis 5-9225J.

JERRY WHITE—Causeway Arena, Miami, Fla. Phone: 2-2724.

JIMMY WHITE — 1110 Wyatt Street, Bronx, New York. Phone: TAlmadge 9-8698.

GEORGE WHYTE—463 Cummins Ct., Baltimore 1, Md.

ERNIE WILLIAMS—733 East 41st Street, Los Angeles, California.

JIMMY WILLIAMS — 119 W. Mill Street, Marion, Ohio.

JOE WILLIAMS—2820½ S. Olive Street, 321 S. Main Street, Los Angeles, Cal. Phone: RI 6934: Gym Phone: MA 4750.

STIFFIE WILLIAMS—Sporting Enterprises. Office and Gymnasium, 12½ Boulevard, N. E., at Edgewood, Atlanta, Georgia. Phone: Jackson 4785.

GUS WILSON—Barbara Hotel, 1927 W. Sixth St., Los Angeles 5, California.

HARRY WINKLER—1231 North June Street, Hollywood, Cal.

GEORGE WINN—1606 East 34th Street, Brooklyn, New York. Phone: NAvarre 8-7560.

NAT WOLFSON — Hotel Belvedere, 1650 Broadway, Room 808, New York City.

ARON WOODARD—2370 East 87th Street, Cleveland, Ohio. Phones: Randolph 4530 Endicott 5591.

WRIGHT BROS.—C. Y. O. Gym, Honolulu, T. H.

JOHNNY WRIGHT—3034 Indiana Ave., Chicago, Ill. Phone: Calumet 1968.

HARRY WYN—184 Thomas Street, Newark, New Jersey.

RUDY ZARO—123 33rd Street, Brooklyn, N. Y. Phone: CIrcle 6-8770.

HARRY ZASLOW — 5829 Beaumont Ave Philadelphia, Pa. Phone: Belgrade 3301.

WORLD'S OUTSTANDING PROMOTERS AND MATCHMAKERS

ACME BOXING ENTERPRISES—(Wm. S. Ross), 1217½ Main St., Seattle 44, Wash.

BILLY ADAMS-BILLY CRAIG—Wiliamson, West Virginia. P. O. Box 785.

GOLDIE AHEARN—Liberty A. C., 1101 Abbey Place, Washington, D. C., N. E. Home phone: Atlantic 3338. Tru-Blu Beer Ale, 6100 Sligo Mill Road, N. E. Washington, D. C. Phone: Randolph 1200.

ARMANDO ALEJANDRE—Havana, Cuba.

AUGUSTUS C. ALLEN—417 N. Piney Green, Midway Park, N. C., Jacksonville, N. C.

JACK ALLEN—Washington Hotel, Toronto, Canada. Toronto Sporting and Athletic Club. Phone: WA 9922. Hotel, RA 4173.

MANNY ALMEIDA—80 Mathewson Street, Providence, R. I. Phone: MA 2064.

SAM AMOS—Central City Boxing Club, Inc., 127 W. Lafayette St., c/o Kirk Hotel, Syracuse 2, N. Y. Phone: 3-6905.

JOHNNY ANDREWS—National Athletic Club, National Hall, 16th and Mission, San Francisco, Cal.

ALDOLFO ARGUIJO—1058 Adams, Brownsville, Texas.

WM. P. ARNOLD—2004 Pine Street, Terrell, Texas.

ASBURY PARK ARENA—224 Main St., Box 191, Asbury Park, N. J.

LARRY ATKINS—Public Auditorium, Cleveland, Ohio. Hollenden Hotel, Cleveland, Ohio. Phone: Main 4200.

JOHNNY ATTELL—The Arena, Phila., Pa.

PETE AUDETTE—4039 Des Erables Street, Montreal, Canada.

CHUCK VAN AVERY—Oshkosh Boxing Club, Oshkosh, Wisc. Phone: 1923.

K. S. (KOLLIE) BARNETT—3800 Wynkoop, Denver, Colorado. Phone: Keystone 2323.

TED BALY—Troy Boxing Arena, La Salle Institute, Fourth Street, Troy, New York.

BECKER BOXING CLUB—(Sam Becker), 711 Sycamore St., Cincinnati 2, O. Phone: Cherry 6384.

BENNY BECKER—120 W. 5th St., Cincinnati, Ohio.

BILL BELLAMY—Express News Athletic Association, San Antonio, Tex.

LEON BERNSTEIN — Maryland Hotel, St. Louis, Mo.

JOHNNY BEST — The Stadium, Liverpool, England.

DAVE BEZNOR—Wisconsin 20th Century Sporting Club. Empire Bldg., Milwaukee 3, Wisc. Phone: Daly 4736.

HEINIE BLAUSTEIN—513 E. Baltimore Street Baltimore, Md. Phones: Day, Calvert 5038 Night, Liberty 8220.

LOUIS BOCH — 40-42 W. Market Street, Wilkes-Barre, Pa.

JIMMY BOGGS (Borger)—700 Tyler St., Amarillo, Tex.

NAT BRANKER—252 Wyoming Ave., Scranton, Pa.

CHARLES BRETTHAUER—320 E. Tyng, Pampa, Tex.

GEORGE K. BROWN—Wheeling Boxing Club. Address: Hotel Windsor, Wheeling, W. Va.

KEITH BUCKLEY — 118 West Road, Grand Junction, Colorado.

THOMAS "KID" BURNS—123 Prospect Street, Binghamton, New York.

FRANK R. CAHILL—703 Realty Bldg., Louisville, Ky. Phones: Gym, Clay 1225. Office, Wabash 2124-5.

PROMOTER CAMBRA — National Olympic Stadium, Panama City, Panama.

F. B. CAMPBELL—310 West Wright Street, Pleasantville, N. J.

JIMMY CAMPBELL—706 Woodruff Place, Charlotte, N. C.

LEROY CAMPBELL—443 E. Walnut Street, Lancaster, Ohio. Phone: 2263.

TONY CANCELA—2810 Nebraska Avenue, Tampa, Fla.

RAY CARLIN—1011 Franklin Street, Oakland, California. Phone: Templebar 9825.

LLOYD CARTER—Indianapolis S. C., Washington Hotel, Indianapolis, Indiana.

PAUL CASH—235 N. Tuscarawas, Dover, O.

DAVE CASHMAN—Room 217, Crown Hotel, Providence, Rhode Island.

CASINO ARENA—Scranton, Pa.

ROMULO CASTILLO—401 West Harrison, Harlingen, Texas.

STANLEY CAUFIELD—Southwest Promotional Enterprise 410 Caples Bldg., El Paso, Tex.

CAVALIER BOXING CLUB—912 Cherry St., Clarksville, Ark. Phone: 413-J.

CIVIC AUDITORIUM—Tacoma, Washington.

CITY TATTERSALL'S CLUB—198 Pitt St., Sydney, Australia.

JOHN CLANCY—Vets Club, Manchester, N. H.

MAX CLAYTON—Castle Hotel, 632 So. 16 St., Omaha, Neb. Phone: Atlantic 8750.

BARON COHEN—The Valley Arena, 560 Bridge Street, Holyoke, Mass.

MORRIE COHEN—Pasadena Arena, Fairoaks Blvd., Pasadena, California.

A. N. COOK—Box 664, Greenville, Tex.

PETER CORMIER—178 St. George Street, Moncton, N. B., Canada.

JES CORTES—Manila Sports Promotions, Manila, Philippine Islands.

MICKY DAVIES-BRICKY COLLINS — 832½ 7th Avenue, Huntington, West Va. Phone: Huntington 3-2318.

ERNE DE ALVA—Manila, P. I.

WM. M. DEEG—1709 10th St., Corpus Christie, Tex.

MIGUEL DE LA COLINA—Empresa Mexicana de Box (Salvador Lutteroth Suvs.), Basilio Badilla 46—First Floor, Arena Coliseo, Peru 77, Mexico, D. F., Mexico.

JOE DEMARIA—22 Littleton Street, Springfield, Mass.

DEMPSEY A. A.—Rm. 42, 120 Milk St., Boston, Mass.

AL DERMER—Ryan's Auditorium, Fresno, California.

DICK DEUTSCH—JACK SHEPPARD—Radio Center Arena, Huntington, W. Va., Phones: 31354, 24442.

TOMMY DE TARDO—709 N. E. 79th St., Miami, Fla.

JAMES H. DOLAN—3411 Nashville Street, El Paso, Texas.

DON ALBERT DOMINIQUE—703 So. Pine St., San Antonio, Tex.

JIM DOWNING—Richmond Apartments, 70 East North Temple Street, Salt Lake City, 1, Utah. Phone: 5-9697.

SHERMAN DOWSETT — Hawaiian Islands, T. H. Tommy Muroda, Matchmaker.

CAL EATON—Olympic Auditorium, 1802 So. Grand. Ave., Los Angeles.

EASTERN PARKWAY ARENA—1435 Eastern Parkway. Phone: PR 4-1520.

TOMMY EDWARDS—Cheyenne, Wyoming.

T. M. (MILT) ELLIS JR.—Beloit Sportsman's Club. Phone: 4161.

MATTHEW T. ELSE—405 West Emily Street, Terrell, Texas.

JIMMY ERWIN—El Paso A. C., 118 Buena Vista Drive, El Paso, Texas.

AL FAIN—Hotel Knickerbocker, Milwaukee, Wis.

ROXIE FARGIONE—6201 Mulberry Street, Philadelphia, Pa.

ERNIE FARR—1407 3rd St., E. Calgary, Alberta, Canada.

HARRY FERNSTEIN—Berlin Heights, Ohio. Phone: 2668 Huron.

JESS (BARBER) FERRIS—Hotel Washington, Summer Street, Charlestown, W. Va. Phone: 33949.

LOU FISHER—Crescent A. C., 513 East Baltimore St., Baltimore, Md. Lexington 5214, Saratoga 8837.

JIMMY FITTEN—950 N. Sixth St., San Jose, California.

PHIL FLAKE—2518 Q St., Galveston, Tex. Phone: 25184.

MOE FLEISCHER—Ridgewood Grove. Home address: 103 Hawkstone Street, Bronx 52, New York. Phone: LUdlow 7-0318.

BENNY FORD — Coliseum Bowl. San Francisco, California.

ALLIE FRANK — Keystone Boxing Enterprises, Harrisburg Boxing Club, Harrisburg, Pennsylvania.

JOE FREEMAN—1708 N. W. 22nd Court, Miami, Fla.

FRESNO BOXING CLUB—Ryan's Auditorium, 1310 Fresno St., Fresno, Calif.

MIGUEL GARCIA—Havana, Cuba.

FRANK GATTO—542 Campbell Street, Kansas City, Missouri.

P. L. "PINKIE" GEORGE—Coliseum, 212 Securities Bldg., Des Moines, 9, Ia.

WILLIE GILZENBERG and BABE CULNAN —Meadowbrook Bowl, Newark, New Jersey. 695 South Warren Street. Phones: Day, Essex 2-3700. Night, 3-6486. Laurel Gardens, Newark, New Jersey. Phone: Essex 2-1800.

RAOUL GODBOUT—2490 Mount Royal, East Montreal, Canada.

ORVILLE GODFREY—3527 Woodward Ave., Detroit, Michigan. Phone: Temple 1-2525.

GOODWIN ATHLETIC CLUB—293 Washington Street, Boston, 8, Mass. Phone: Capitol 5655.

JOHNNY GREGGS—Yankton, South Dakota.

ROSEY GRIER—712 Odd Street, Canton, Ohio.

DICK GRIFFIN—417 E. California Street, El Paso, Tex. Phone: 3-1115.

JACKIE GRIFFIN—1757 S. Tuxedo Street, Stockton, Cal. Phone: Stockton 2-9152.

JIMMY GUEST—2229 Branard St., Houston, 2, Tex.

CHARLEY HALL—810½ Donnally Street, Charlestown, W. Va.

LEE HAMMOND—320 South Main Street, Dayton, Ohio. Phone: Adams 0626.

IVER M. HANSON and ARTHUR J. McCABE —Boxing Enterprises. Box 8, Hines, Illinois. Phone: Maywood 8084.

BEN HARDIN — American Legion, Butte, Montana.

HARRY HARRIS—Hotel Detroiter, Detroit, Mich.

HARRY HARTMAN—Socko A. C. Provident Bank Bldg., Cincinnati, Ohio.

CLARENCE HARTNER—Winona, Minn.

CHICK HAYES—548½ Congress Street, Portland, Maine. Portland S. C. Phones: Day, 2-4811. Night, 3-7175.

BOB HEATH—Century Boxing Enterprises, 109 South Main Street, Akron, Ohio.

JACK HERMAN—Great Lakes A. C., 262 Main Street, Buffalo, N. Y. Phone: Wash.

BOB HIGGINS—Box 96, Freeport, Texas.

NEAL HILLIARD—620 Robin Street, Houston, Texas.

MIKE HIRSCH—Ocean Park Arena, 234 Pico Blvd., Santa Monica, Cal.

JACK HURLEY—Lincoln Hotel, Chicago, Illinois. Chicago Stadium.

NORMAN HURST—Bellevue Arena, Manchester, England.

JOHNNY IPP—Matchmaker. Trenton Arena A. C. 40 N. Stockton Street, Trenton, N. J. Phone: Arena 2-9400.

FRED IRWIN—Grand Hotel, 51 & S. Parkway, Chicago, Ill.

BILLY JACKSON—525 5th Street, Sioux City, Iowa.

MIKE JACOBS—20th Century Sporting Club. Madison Square Garden, New York City. Phone: CIrcle 5-8100 Nat Rogers, Matchmaker. Harry Markson, General Manager.

BOB JOHNSTON—Bangor Boxing Club, 15 State Street, Room 34, Bangor, Maine. Phone: 5450.

WILLIE JOHNSTON—1476 Broadway, New York City, N. Y. Jamaica A. C. Phone: BRyant 9-2351. Box office, Royal Windsor Palace. Phone: SUsquehanna 7-7866.

E. G. JONES—Columbus Skating Arena, Columbus, Tex.

J. S. JONES—Spur, Tex.

WILLIAM M. JONES JR.—2928 Moore Street, Corpus Christi, Texas.

MAX JOSS—1585 Broadway, New York City, N. Y. Broadway Sporting Club, Strand Bldg. Phone: COlumbus 5-9647.

BERT KAHN—2318 29 St., Lubbock, Tex.

JACK KEARNS—Chicago Coliseum, 15th & Wabash Avenue, Chicago, Ill.

DARBY KELLY—Matchmaker, Fairgrounds Arena, Lincoln, Neb.

CLINT KETCHUM—Boxing Promoter, Salt Lake City, Utah.

JIMMY KINGSLEY—Charter A. C., Hartford, Conn.

BURLEY KINNEY—Clarksville, Ark.

GEORGE KOBB—5 Salem Park, Elizabeth, N. J. Phone: Elizabeth 2-6382.

BILL KYNE—Civic Auditorium, San Francisco, California.

A. LAMANTIA—Ambassador Hotel, Houston, Texas.

MIKE LATZO—P. O. Box 131, Scranton, Pa.

FRED LERMA—1237 Lincoln Street, Brownsville, Texas.

JACK LEVINSON—126 Atlantic Street, Norfolk, 10, Va.

H. H. LEWTON—724 Franklin, Waco, Texas.

JOHN LIFFORD—Club Curling Rink, 31 Alexandra Street, St. Stephen, N. B., Canada. Phone: St. John, N. B. 3-0047.

JOE LIVATO—1133 E. 55th, Chicago, Ill.

ANDY M. LOCKEN—306 E. Forrest Street, Victoria, Texas.

NICK LONDOS—5920 Grand River at McGraw-Olympia A. C., Detroit, Mich.

JO LONGMAN—Club Des Cinq, le Rue Du Faubourg, Montmartre, Paris, France.

V. S. MAGEE—302 5th Ave., Texas City, Tex.

HYMIE MALLIN—Schwehm Bldg., Room 300, Atlantic City, N. J.

ROSS W. MARLIN—(Pt. Arthur)—2205 Foch St., Beaumont, Tex.

ELDEN MAXWELL—YMCA, Pueblo, Colo.

CHARLES E. McADAMS—Pastime Athletic Association, 132 Central St., Athol, Mass.

TRAVIS McCALL—412 Lattimer Street, Dallas, Texas.

BABE McCOY—Hotel Mayan, 3049 W. Eighth St., Los Angeles, Cal. Phone: FI 2101.

MARTY McDONALD—Union Street, Glace Bay, Nova Scotia, Canada. Club Forum.

McDONOUGH AND NEWIN—Manila, Philippine Islands.

FRISCO McGALE—Ringside Sporting Club, 418 A, 2nd Ave., Seattle 4, Wash.

FRANK C. McGEE—118 W. Grayson St., San Antonio, Tex.

JIM McGIRR—100 Fifth Street, McKeesport, Pa. Phones: McKeesport 9800, 2-3554 and 9443.

JOE McKENNA—White Plains A. C., White Plains Center. White Plains, New York. Phones: Day, CIrcle 5-9766. Night, CIrcle 7-8588.

FORREST McKINNEY—Indianapolis Boxing Center, 231 E. Maryland St., Indianapolis, Ind. Phone: MA 3549.

GENE McMULLIN—410 Alamo Hotel, Austin, Texas.

GABE MENENDEZ—Turner's Arena, Metropolitan 5110, Turner Arena, 15th and West Street, N. W. Washington, D. C. Phone: Michigan 6614.

LOUIS MESSINA—1432 St. Ann Street, New Orleans, La. Phone: Day or night, Magnolia 8985.

SAM & JOE MICHAEL—Maine Boxing Association, 83 Chestnut Street, Lewiston, Maine.

DEWEY MICHAELS—Fairview A. C. Matchmaker, Chas. Pinto. Palace Theatre Bldg., Buffalo, New York. Phone: Wash. 6262.

EDDIE MILLER and JACK CONNOR—Northwest Athletic Club, 909½ Commerce Street, Tacoma, Washington.

JAKE MINTZ and ROONEY McGINLEY—Boxing Club, Room 243, Fort Pitt Hotel, Pittsburgh, Pa. Phone: Atlantic 8000.

BILLY MITCHELL—Wisconsin Boxing Club, Cawker Bldg., Milwaukee 3, Wisc. Phones: Broadway 9954 and Daly 3948.

BILLY MITCHIE—Fairview A. C., 358 Main Street, Buffalo 2, New York.

VINCENT MOAR—c/o Post Office, Chatham, N. B., Canada.

RALPH MOE—Indian Head A. C., Labor Temple, Eau Claire, Wisc. Phone: 2-1014.

PETE MONTESI—Danbury Arena, Danbury, Conn.

PETE MORAN and FRED P. MEAGHER—413 S. Broad St., Philadelphia, 47, Pa.

BILL MORRISSEY—The Fanatorium, Grand Rapids, Mich.

GEORGE MULLIGAN—16 Phoenix Avenue, Waterbury, Conn.

JIMMY MURDOCK—The Arena, Jacksonville, Fla.

WILSON MURRAH—128 N. Court, Memphis, Tenn.

CHARLIE MURRAY—62 Starin Ave., Buffalo, New York. Home Phone: University 4277.

JIMMY MURRAY—414 14th St., Oakland, California. Phone: Higate 9500.

SAM H. NASSOUR—1606 E. Avenue, Austin, Tex.

ANDY NEIDERRITER—81-04 106th St., Jamaica, L. I., N. Y. Tel.: Olympia 8-5127.

IRVIN NIEMAN—516 Franklin, Michigan City, Ind.

DEKE NOBLE—Kokomo, Ind.

TIM NOLEN—Moxahalia Park, Zanesville, Ohio.

BOB NORGARD—704 Fredericksburg Road, San Antonio, Texas.

BOBBY NORTH—Matchmaker in Kansas and Missouri. 1585 Broadway, New York 19, N. Y.

JACK O'BRIEN—199 King, Burlington, Vt.

JACK O'BRIEN—Callahan A. C., 44 School Street, Boston, Mass. Phone: Laf. 0511. Home address: 108 Russell Street, Cambridge, Mass.

ERNESTO OLIVAREZ—Donna, Tex.

DICK O'NEAL—Bamboo Sports, Box 156, Agana, Guam.

BERNARD KID O'NEIL—Cornwallis Street, Halifax, N. S., Canada.

ISMAEL C. PACE — Stadium, Luna Park, Buenos Aires, Argentina.

FRED PEARL—Victory Athletic Club, Sacramento, California.

JACK PEARL—Arena Gardens, Detroit, Mich.

TEX PELKEY—Recreation Center, Paterson, N. J.

CHARLEY PINTO—327 Main Street, Buffalo, N. Y.

NICK PISTORY—Municipal Stadium, Erie, Pa.

BILL PLATTSMIER — 233 Oakland Street, Beaumont, Texas.

DICK POGUE and DICK DEUTSCH—Radio Center Arena, 4th Ave., Huntington, West Virginia. Phone: 2-7992. Matchmaker, Jack Sheppard.

JACK POWERS—Spokane Boxing Club, 410 W. Riverside, Ave., Spokane 8, Wash.

BUNNY PRICE — 816 15th Street, Moline, Illinois. Promoting at Davenport, Iowa.

AL PRINCIPE—c/o 64 Club, 64 E. Hastings, Vancouver, Canada. Phone: Marine 3026.

QUEENSBORO A. C.—Moe Fleischer, Long Island City Phone: IR 6-9779.

RALPH V. RAY — 103 Elm Street, Corpus Christi, Texas.

LEW RAYMOND—Hotel Lynrose, New Orleans, La. Phone: Night and day, Magnolia 9986.

REX REESE — 52 Park Avenue, Mansfield, Ohio. Phone: 1-9104.

JOSEPH J. REY—Box 800, S. M. U., Dallas, Tex.

ART ROONEY—Fort Pitt Hotel, Pittsburgh, Pa. Rooney-McGinley Boxing Club. Home phone: Fairfax 3843.

ANGELO ROSE—444 Powers Bldg., Rochester, N. Y.

JIM ROY—(Pleasant Mound), 3535 Buckner Blvd., Dallas, Tex.

TOM RUGGIERIO—Olympian Utica Club, 140 Liberty St., Utica, N. Y.

C. W. RZEPPA & L. L. ESPENSEN—Paris Gum Corp. of America, McAllen, Tex.

TEX SALKELD—National Boxing Club, Portland, Oregon.

JOEY SANGOR—333 Empire Bldg., Milwaukee, Wis.

RAY SANTANA—Ave. Ponce de Leon 362, San Juan, Puerto Rico. Phone: 2-3885—Puerto de Tierra.

RALPH SARA—New Britain, Conn.

FRANK SCALER—Civic Auditorium, San Francisco, California. Phone: Hemlock 6851.

IRVING SCHOENWALD and JACK BEGUN—Room 628, 127 Dearborn Street, Chicago, Illinois.

YANKEE SCHWARTZ—Lancaster A. C., Lancaster, Pa.

FRANK SHEPARD—Armory, Kingstown, Pa.

GEORGE SHEPPARD—Operating clubs in New Britain, Conn., and Springfield, Mass. Address: 685 Van Sicklen Ave., Brooklyn, New York. Phone: Skidmore 4-3172.

BOB SIEGRIST—Huron, South Dakota.

MORRIS P. SIGEL—502 Milam Bldg., Houston, Texas. Houston A. C.

SAM SILVERMAN and JIMMIE MEDE—44 School Street, Boston, Mass. Phones: Lafayette 6511, 6396 and 6397.

ROY SIMMONS—Hotel Wood, Syracuse, N. Y.

JACK SINGER — Singer's Gym, Washington and North Division Streets, Buffalo, N. Y.

ANDY SKAFF—La Cross Athletic Club, La Cross, Wisconsin.

WILLIE SLATER—Miami Colored Club, 151 N. W. 7th Street, Miami, Florida. Phone: Miami 2-1291.

JIMMY SLAVIN—53 Miner St., Hudson, Pa.

BUD SMITH—Rocky Ford, Colorado.

RALPH SMITH & BILL DAVEE 220 Dooley Bldg., Houston, Tex.

MILO SOLOMITO—563 Poplar Avenue, Memphis, Tenn.

JACK SOLOMONS—Panton House, Haymarket, S. W. I., London, England.

R. SONNERS — 126 S. Franklin, Mansfield, Ohio. Phone: 6022-3

TOM STANLEY—2206 Murray Hill Road, Cleveland, Ohio.

ST. NICHOLAS CLUB—66th St. and Columbus Ave., N. Y. City. Tex Sullivan, Matchmaker. Phone: CI 5-8100.

TONY STECHER—Suite 605, Dyckman Hotel, Minneapolis, Minn.

C. W. STEELE—197 Charlotte Street, Sydney, N. S., Canada.

HANK STEZAR—220 Lackawanna Avenue, Scranton, Pa.

LOU STOKAN—4749 Plummer Street, Pittsburgh, Pa. Phone: Schenley 9693.

TONY STORACE—400 Mayberry Road, Rome, N. Y.

ROBERT L. STRUBLE—358 Herring Hotel, Amarillo, Tex.

MIGUEL SUAREZ—Havana, Cuba.

SYDNEY STADIUM, Sydney, Australia. H. Miller, Mgr.

HERMAN TAYLOR—Convention Hall and The Arena, Philadelphia, Pa. Finance Bldg., Broad and Penn Square, Phila., Pa. Phone: Spruce 0925.

JACK THOMAS—Admiral Beatty Hotel, Room 418. Phone: 3-3311, St. John, N. B., Canada.

P. A. THURKETTLE—1801 Adams Ave., Toledo, Ohio.

JAMES TIGEURE—361 Mass. Ave., Boston Mass.

JIMMY TOPPI — Olympic A. C., 250 South Broad Street, Phila., Pa. Phones: Day, Pennypaker 3650. Night: Howard 2572.

TOURNAMENT OF CHAMPIONS, INC.—1650 Broadway, N. Y. City. Phone: PLaza 7-2245. Chukie Bogad, Matchmaker.

DENO TUFARES—1715 8th Street, Wichita Falls, Tex.

SAMMY TURNCHORE—New Philadelphia, Ohio.

TOMMY VAIL—Ohio National A. C., 322 Colton Bldg., Toledo, Ohio.

RIP VALENTI—Godwin A. C., 293 Washington Street, Boston, Mass. Phone: Capitol 5655.

DICK VALERGA—National Hall, San Francisco, Cal.

L. M. VALLE—1009 Farragut Street, Laredo, Texas.

VALLEY SPORTING CLUB—612 Eddy Bldg., Saginaw, Mich.

LOU VISCUSI—Operating Hartford A. C. and Tampa A. C. in Florida. Phone: 7-1252, 55 Morris Street, Hartford, Conn.

BILL WALSH — Ohio Hotel, Youngstown, Ohio. Phone: 4-1131.

JOE WATERMAN — Municipal Auditorium, Seattle, Wash.

MAX WAXMAN—Boxing Enterprises, 1619 Broadway, New York City. Phones: CIrcle 6-3518 or Dempsey's Restaurant, CIrcle 6-7875.

HARRY D. WEIL—1226 Eckert Ave., Reading, Pa. Phone: 2-5119.

JOE WENKE—Cambia A. C. of Philadelphia, Shubert Bldg., 250 Broad Street, Phila., Pa. Phones: Kingsley 0919 and 9710.

BUSTER WHITE—1504 Habersham St., Savannah, Ga.

DAVE WHITE—Causeway Arena, Miami, Fla.

JACK WHITE—Hotel Pittsburgher, Pitts., Pa.

WILLIAMS ATHLETIC CLUB—Williams and Dyer. 1533 Race Street, Cincinnati, Ohio. Parkway 2278.

BILL WILLIAMS—Coliseum, 105½ Main St., Houston 2, Texas. Phone: Jackson 2-5701.

ARVIS L. WOODRING — 2207 Buchanan, Amarillo, Texas.

WYER-LUPO BOXING CLUB—Box 523, Fairmont, West Virginia.

MAX YEARGAIN—704 Kansas Ave., Topeka, Kansas. Suite 306. Phone day or night: 3-6674.

A. E. YORK—Victoria, Texas.

GEORGE ZAHARIAS — Rocky Mountain Sports Enterprises, 534 17th St., Denver, Colorado. Phone: Cherry 1956.

BEN ZENOFF—43 N. Canal Street, Chicago, Ill.

MORRIE ZENOFF — Victory Sports Club, Plankington Arcade Basement, Milwaukee 3, Wisc. Phone: Broadway 8576.

AL ZILL—Youngstown Boxing Club, 25 S. Hazel Street, Youngstown, Ohio. Phones: Day, 7-7220. Night, 3-4998.

CLAUDE ZOTTER—1305 Hamilton Avenue, Allentown, Pa. Office phone: 2-5747. Home phone: 3-2301.

INDEX OF WORLD CHAMPIONS

A

Allen, Tom ---- 42
Ambers, Lou ---- 138
Angott, Sammy ---- 139
Apostoli, Freddie ---- 98
Archibald, Joey ---- 161
Armstrong, Henry ---- 119
Attell, Abe ---- 149

B

Baer, Max ---- 53
Barry, Jimmy ---- 171
Bartolo, Sal ---- 168
Bass, Benny ---- 155
Battalino, Battling ---- 157
Belcher, Jem ---- 36
Bendigo ---- 39
Berlenbach, Paul ---- 65
Bettina, Melio ---- 71
Bowker, Joe ---- 174
Braddock, James J. ---- 53
Brain, Benjamin ---- 36
Britton, Jack ---- 112
Broome, Harry ---- 38
Broughton, Jack ---- 34
Brouillard, Lou ---- 95
Brown, Jackie ---- 192
Brown, Panama Al ---- 180
Buff, Johnny ---- 178
Burke, James (Deaf) ---- 39
Burns, Tommy ---- 47
Byrne, Simon ---- 38

C

Callura, Jackie ---- 167
Canzoneri, Tony ---- 137
Cannon, Tom ---- 42
Carnera, Primo ---- 52
Carpentier, Georges ---- 63
Caunt, Ben ---- 37
Cerdan, Marcel ---- 104
Chambers, Arthur ---- 124
Chip, George ---- 85
Chocolate, Kid ---- 158
Christoforidis, Anton ---- 73
Clabby, Jimmy ---- 80
Coburn, Joe ---- 41
Cochrane, Freddie, "Red" ---- 122
Conn, Billy ---- 72
Corbett, James J. ---- 44
Corbett, Young ---- 148
Corbett, III, Young ---- 118
Coulon, Johnny ---- 175
Cribb, Tom ---- 35
Criqui, Eugene ---- 151

D

Dade, Harold ---- 184
Darcy, Les ---- 82
Darts, Bill ---- 37
Delaney, Jack ---- 65
Dempsey, Jack ---- 49
Dempsey, Nonpareil Jack ---- 76
Dillon, Jack ---- 59
Dixie Kid ---- 109
Dixon, George ---- 146
Donnelly, Dan ---- 36
Donovan, Mike ---- 76
Dundee, Joe ---- 115
Dundee, Johnny ---- 152
Dundee, Vince ---- 96
Dunne, Jim ---- 42
Dwyer, John L. ---- 43

E

Elliott, Jim ---- 43
Erne, Frank ---- 127
Escobar, Sixto ---- 182

F

Faulkner, Tom ---- 37
Ferns, Jim (Rube) ---- 107
Fields, Jackie ---- 116
Figg, James ---- 34
Fitzsimmons, Robert ---- 45
Flowers, Tiger ---- 90
Forbes, Harry ---- 172
Freeman, Tommy ---- 117

G

Gallagher, Charley ---- 42
Gans, Joe ---- 127
Garcia, Ceferino ---- 100
Gardner, George ---- 57
Genaro, Frankie ---- 188
Gibbons, Mike ---- 79
Goldstein, Abe ---- 179
Goodrich, Jimmy ---- 133
Goss, Joe ---- 43
Graziano, Rocky ---- 103
Greb, Harry ---- 88
Gully, John ---- 36

H

Harris, Harry ---- 172
Hart, Marvin ---- 46
Hawkins, Dal ---- 144
Heenan, John C. ---- 42
Herman, Pete ---- 177
Hogan, Ben ---- 42
Hostak, Al ---- 99
Humphries, Richard ---- 35
Hyer, Jacob ---- 41
Hyer, Tom ---- 41

J

Jack, Beau ---- 140
Jackson, John ---- 35
Jeby, Ben ---- 94
Jenkins, Lew ---- 138
Jeffra, Harry ---- 162
Jeffries, James J. ---- 46
Johnson, Jack ---- 48
Johnson, Tom ---- 34
Jones, Aaron ---- 40
Jones, Gorilla ---- 92
Jurich, Jackie ---- 194

K

Kane, Peter ---- 194
Kansas, Rocky ---- 134
Kaplan, Louis Kid ---- 154
Ketchel, Stan ---- 78
Kilbane, Johnny ---- 150
King, Tom ---- 41
Klaus, Frank ---- 84
Kreiger, Solly ---- 99

L

LaBarba, Fidel ---- 189
Langan, Jack ---- 38
Langham, Nat ---- 38
Latzo, Pete ---- 114
Lavigne, George Kid ---- 126
Lemos, Richie ---- 164
Leonard, Benny ---- 132
Lesnevich, Gus ---- 73
Levinsky, Battling ---- 60
Lewis, John Henry ---- 71
Lewis, Ted Kid ---- 111
Loughran, Tommy ---- 66
Louis, Joe ---- 54
Lynch, Benny ---- 193
Lynch, Joe ---- 177

M

Mace, Jem ---- 40
Mandell, Sammy ---- 135
Mantell, Frank ---- 81
Marino, Tony ---- 182
Martin, Eddie Cannonball ---- 180
Matthews, Matty ---- 107
McAuliffe, Jack ---- 126
McCoole, Mike ---- 41
McCoy, Al ---- 86
McCoy, Charles Kid ---- 106
McGoorty, Eddie ---- 83
McGovern, Terry ---- 148

McLarnin, Jimmy ---- 118
McTigue, Mike ---- 64
Meggs, George ---- 35
Mellody, Honey ---- 110
Mendoza, Daniel ---- 34
Miller, Freddie ---- 159
Mills, Freddie ---- 74
Molineaux, Tom ---- 39
Monaghan, Rinty ---- 195
Montana, Small ---- 192
Montgomery, Bob ---- 141
Morrissey, John ---- 42
Murphy, Australian Billy ---- 145

N

Neil, Frankie ---- 173
Nelson, Battling ---- 128

O

O'Baldwin, Ned ---- 40
O'Brien, Philadelphia Jack ---- 58
O'Dowd, Mike ---- 87
Olin, Bob ---- 69
Oliver, Tom ---- 37
Ortiz, Manuel ---- 184
Overlin, Ken ---- 101
Owen, Tom ---- 35

P

Pace, George ---- 183
Paddock, Tom ---- 36
Papke, Billy ---- 79
Paterson, Jackie ---- 195
Paul, Tommy ---- 157
Pearce, Henry ---- 37
Pep, Willie ---- 169
Perry, William ---- 37
Price, Ned ---- 40

R

Richmond, Bill ---- 39
Risko, Eddie Babe ---- 97
Ritchie, Willie ---- 130
Robinson, Ray ---- 124
Root, Jack ---- 47
Rosenberg, Charley ---- 180
Rosenbloom, Maxie ---- 68
Ross, Barney ---- 119
Routis, Andre ---- 156
Ryan, Paddy ---- 43
Ryan, Tommy ---- 77

S

Saddler, Sandy ---- 171
Salica, Lou ---- 183
Sangchilli, Baltazar ---- 182
Sarron, Petey ---- 160
Sayers, Tom ---- 40
Scalzo, Petey ---- 163
Schmeling, Max ---- 51
Schwartz, Corp. Izzy ---- 190
Sellers, Harry ---- 35
Servo, Marty ---- 123
Sharkey, Jack ---- 51
Siki, Battling ---- 64
Singer, Al ---- 136
Slack, Jack ---- 34
Slattery, Jimmy ---- 67
Smith, Jeff ---- 82
Smith, Mysterious Billy ---- 106
Smith, Solly ---- 147
Soose, Billy ---- 102
Spring, Tom ---- 38
Steele, Freddie ---- 98
Stevens, Bill ---- 36
Sullivan, John L. ---- 43
Sullivan, Mike (Twin) ---- 111
Sullivan, Yankee ---- 41

T

Taylor, George ---- 35
Terranova, Phil ---- 167
Thil, Marcel ---- 95
Thompson, Cyclone Johnny ---- 84
Thompson, Young Jack ---- 116
Tunney, Gene ---- 50

V

Villa, Pancho ---- 188

W

Walcott, Joe ---- 108
Walker, Mickey ---- 91
Walsh, Jimmy ---- 174
Ward, Jem ---- 35
Ward, Nick ---- 35
Weir, Ike ---- 145
Welsh, Freddie ---- 131
Wilde, Jimmy ---- 186
Willard, Jess ---- 48
Williams, Ike ---- 142
Williams, Kid ---- 175
Wilson, Jackie ---- 166
Wilson, Johnny ---- 87
Wolgast, Ad ---- 129
Wolgast, Midget ---- 190
Wormwald, Joe ---- 43
Wright, Chalky ---- 162

Y

Yarosz, Teddy ---- 97

Z

Zale, Tony ---- 102
Zivic, Fritzie ---- 121
Zulu, Young Kid ---- 187
Zurita, Juan ---- 142

INDEX OF FIGHTERS

(The Americas follow herewith. At the end of this index will be found a complete, separate index for the British Empire and Continental Europe.)

A

Abney, Dean ---- 196
Abney, Dick ---- 196
Abrams, Frankie ---- 196
Abrams, George ---- 196
Abrego, Gilbert ---- 197
Abrigo, Young ---- 197
Acevedo, Miguel ---- 197
Acosta, Paco ---- 197
Adams, Charley ---- 198
Adams, Kenny ---- 198
Addeo, Freddie ---- 198
Adelson, Al ---- 198
Adragna, Mimmie ---- 198
Adragna, Sammy ---- 198
Agramonte, Omelio ---- 199
Aguila, Regino ---- 199
Aguilar, Ernesto ---- 200
Aguilar, Gil ---- 200
Alagna, Mickey ---- 200
Alberts, Harry ---- 492
Albritton, Harry ---- 200
Aldrich, Gus ---- 200
Alexander, Carroll ---- 200
Alexander, Tony ---- 200
Alexander, Willie ---- 200
Aliverto, Ray ---- 201
Alle, Harold ---- 201
Allen, Charley ---- 201
Allen, Davey ---- 201
Allen, Nathan ---- 202
Almond, Frank ---- 202
Almond, Stan ---- 202
Alston, Phil ---- 202
Alter, Lou ---- 202
Alvarez, Eligio ---- 202
Alvarez, Jose Garcia ---- 202
Alvarez, Roman ---- 203
Alvarez, Tony ---- 203
Alvarez, Young Chino ---- 203
Amado, Ernesto ---- 203
Amador, Alex ---- 203
Amador, Chivo (Baby) ---- 203
Amanini, Armando ---- 204
Amaral, Al ---- 204
Amato, Tony ---- 204
Amato, Vic ---- 204
Amaya, Joe ---- 204
Ambrosano, Angelo ---- 204
Ambrose, Ralph ---- 205
Amoroso, Dom ---- 205
Amos, Bob ---- 205
Anderson, Clyde ---- 205
Anderson, Frank ---- 205
Anderson, Henry ---- 205
Andrews, Art ---- 206
Andrews, Dave ---- 206
Andrews, Leroy ---- 206
Andrews, Roy ---- 206
Andrews, Sonny ---- 207
Anduha, Manuel ---- 207
Andy, Bill ---- 344
Anest, Jimmy ---- 207
Angelo, Joey ---- 207
Angustain, Frank ---- 208
Angustain, Mike ---- 208
Anzalone, Ross ---- 208
Applegate, Willis (Red) ---- 208
Appostola, Tommy ---- 209
Aragon, Art ---- 209
Arakaki, Carl ---- 209
Araujo, George ---- 209
Archie, Red ---- 209
Arciniega, Fidel ---- 209
Arcuri, Nick ---- 209
Arduini, Johnny ---- 209
Arella, Alex ---- 210
Arenas, Al ---- 210
Argenti, Artie ---- 210
Arguelles, Luis ---- 210
Armitage, Jackie ---- 210
Armstrong, Dick ---- 210
Armstrong, Henry ---- 211
Armstrong, Jack "Spider" ---- 211
Armstrong, Jackie ---- 211
Arnold, Billy ---- 211
Arnold, Bobby ---- 212
Arnold, Jim ---- 212
Arnone, Anthony ---- 212
Arrow, Red ---- 212
Ashford, Milton ---- 212
Atkins, Virgil ---- 212
Atria, Joe ---- 212
Atwood, Billy ---- 212
Augustus, Ray ---- 213
Aurillo, Joe ---- 213
Ayala, Alex ---- 213
Ayala, Angel ---- 213
Ayala, Felix ---- 213
Azadian, Mike ---- 492
Azteca, Kid ---- 213

B

Bacal, Ray ---- 214
Bacon, Clinton ---- 214
Badger, Herman ---- 214
Badgett, Blondy ---- 214
Baginski, Charlie ---- 215
Bailey, Cleve ---- 215
Bailey, Horace ---- 215
Baird, Johnny ---- 215
Baker, Jesse ---- 215
Baker, Knute "Buster" ---- 215
Baker, Tommy ---- 216
Baksi, Joe ---- 216
Balderas, Andres ---- 216
Baldisano, Al ---- 216
Baldoni, Tony ---- 216
Baldwin, Bobby ---- 217
Balestra, Frank ---- 217
Banda, Mike ---- 217
Banks, Billy ---- 217
Banks, Charley (Detroit) ---- 217
Banks, Charlie (Buffalo) ---- 217
Barao, Emil ---- 217
Barge, Al ---- 218
Barnett, Cliff ---- 217
Barone, Joe ---- 218
Barone (Barrone), Nick ---- 218
Baroudi, Sam ---- 218
Barriere, Jean ---- 218
Barron, Arthur "Arturo" ---- 219
Barrows, Hankin ---- 219
Bartfield, Danny ---- 219
Bartholomew, Melvin ---- 220
Barton, Kenny (Red) ---- 220
Basora, Jose ---- 220
Bassett, Johnny ---- 221
Bassett, Percy ---- 221
Batista, Manuel ---- 221
Baxter, Charles ---- 221
Baxter, Russ ---- 221
Bazzano, Tommy ---- 222
Beamon, Bobby ---- 222
Bean, Willie ---- 222
Bearden, Jimmy ---- 222
Beato, Tomas ---- 222
Beau, Jimmy ---- 222
Becerra, Tony ---- 223
Belanger, Frankie ---- 223
Belfiore, Joey ---- 223
Bell, Bobby ---- 223
Bell, Eddie (Philadelphia) ---- 223
Bell, Eddie (Akron, O.) ---- 223
Bell, Jimmy ---- 224
Bell, Joey ---- 224
Bell, John ---- 224
Bell, Louis (Lowell) ---- 224
Bell, Louis (St. Paul) ---- 224
Bell, O'Neill ---- 224
Bell, Shelton ---- 225
Bell, Tommy ---- 225
Bell, Willie ---- 225
Belloise, Steve ---- 226
Beltram, Willie ---- 226
Beltz, Elmer ---- 227
Bennett, Charley ---- 227
Bennett, Joe ---- 227
Bentley, Sonny ---- 227
Benton, Cappy ---- 228
Berlier, Louis (Whitey) ---- 228

Berman, Phil ---- 228
Bernard, Al ---- 228
Bernard, Bernie ---- 228
Bernardo, Dom ---- 229
Bernardo, Johnny ---- 229
Bernal, Mike ---- 229
Bernhardt, Fred ---- 229
Berntsen, Harry ---- 229
Berrigan, Bunny ---- 230
Berry, Bobby ---- 230
Berry, Eddie ---- 230
Bertola, Enrico ---- 230
Bertolino, Eddie ---- 230
Bertucci, Tony ---- 231
Beshore, Freddie ---- 231
Besselman, Jacob ---- 231
Best, Johnny ---- 231
Bethea, Art ---- 231
Biddle, Jack ---- 232
Biesca, Piedro ---- 232
Bifulco, Frankie ---- 232
Biggie, Ozzie ---- 232
Bighley, Dick ---- 232
Bilzerian, Harry ---- 233
Bineyard, Red ---- 233
Bishop, Andy ---- 233
Bivins, Jimmy ---- 233
Black, Benny ---- 233
Black, Johnny ---- 234
Blackshear, Henry ---- 234
Blackwood, Joe ---- 234
Blair, Jackie ---- 234
Blanchard, Doc ---- 234
Blanks, Paul ---- 234
Bleta, Dino ---- 235
Bleyhl, Howard ---- 235
Blue, Bobby ---- 235
Blum, Izzy ---- 235
Blum, Nat ---- 235
Boderone, Jack ---- 235
Boggs, Dale ---- 236
Bohles, Lee ---- 236
Boland, Gene ---- 236
Bolanos, Enrique ---- 236
Bolduc, Joe "Pinky" ---- 236
Bonacci, Hugo ---- 237
Bonner, Gene ---- 237
Bonner, Roosevelt ---- 237
Booker, Ralph ---- 237
Borne, Billy ---- 237
Bort, Julie ---- 237
Bosnich, Tony ---- 238
Botnovich, Jackie ---- 238
Boufford, Johnny ---- 238
Bove, Tony ---- 238
Bowman, Don ---- 238
Bradley, Bill ---- 238
Bradley, Pedro ---- 238
Brady, Dennis Pat ---- 238
Brady, Pat ---- 239
Branch, George ---- 239
Brandino, Patsy ---- 239
Brandt, Eddie ---- 239
Brassley, Ted "Tiger" ---- 240
Bratton, Johnny ---- 240
Breeze, Johnny ---- 240
Brewer, Joe ---- 240
Brewster, Ollie ---- 240
Bridges, Nathan ---- 240
Brimm, Henry ---- 240
Brion, Cesar "Silverio" ---- 241
Briscoe, Jimmy ---- 241
Britenbruck, Johnny ---- 241
Brocato, Joe ---- 241
Broderick, Frankie ---- 241
Bronco, Ceferino ---- 241
Brooks, Boy ---- 242
Brooks, Paul ---- 242
Brosier, Lin ---- 242
Brothers, Elkins ---- 242
Brown, Alfred "Big Boy" ---- 242
Brown, Art (New York) ---- 242
Brown, Art (Hollywood) ---- 242
Brown, Billy ---- 242
Brown, Bobby ---- 243
Brown, Buzz ---- 243
Brown, Charley ---- 243
Brown, Chuck ---- 243
Brown, Eugene "Gene" ---- 243
Brown, Frankie ---- 243
Brown, Georgie E. ---- 244
Brown, Guy ---- 244
Brown, Jerry ---- 244
Brown, Jimmy ---- 244
Brown, Joe ---- 244
Brown, Ken ---- 244
Brown, Lawrence ---- 244
Brown, Lucky ---- 245
Brown, Matt ---- 245
Brown, Melvin ---- 245
Brown, Mose ---- 245
Brown, Nathan ---- 245
Brown, Natie ---- 245
Brown, Pennington ---- 245
Brown, Randy ---- 246
Brown, Ray ---- 246
Brown, William (Hawaii) ---- 246
Brown, Willie (New York) ---- 246
Broxton, Leon ---- 246
Bruce, Al ---- 246
Brunton, Jimmy ---- 246
Bryan, Ray (Red) ---- 246
Bucca, Santa ---- 246
Bucceroni, Don ---- 247
Bueno, Felix ---- 247
Bufalino, Nick ---- 247
Buffalo, Gene ---- 247
Buford, Frank ---- 248
Buha, Mike ---- 248
Buker, Ben ---- 248
Buonvino, Gino ---- 248
Burgess, Bob ---- 248
Burgess, Luther ---- 248
Burgess, Whitman ---- 248
Burke, Jackie (Minneapolis) ---- 249
Burke, Jackie (Ogden) ---- 249
Burke, Jimmy ---- 249
Burley, Charley ---- 249
Burley, Ralph ---- 250
Burns, Wylie ---- 250
Burton, Chuck (Charlie) ---- 250
Burton, Eugene (Gene) ---- 250
Burton, Phil ---- 251
Bussey, Talmadge ---- 251
Bussey, Ted ---- 251
Bustamante, Raul ---- 251
Butcher, Grant ---- 251
Butler, Young Dan ---- 251
Butler, Ernie ---- 252
Butler, Van ---- 252
Butts, Norman ---- 252
Buxton, Laurie ---- 252
Byers, Pat ---- 252

C

Cabanella, Speedy ---- 253
Caesar, Lenny ---- 253
Caesar, Willy (Billy) ---- 253
Cafarella, Carmine (Rocky) ---- 253
Calcinore, John ---- 253
Calderon, Castro (Pancho) ---- 253
Caldwell, Jay ---- 253
Calla, Benny ---- 253
Callahan, Dick ---- 254
Callahan, Vince ---- 254
Callender, Roy ---- 254
Callura, Jimmy ---- 254
Callura, Richie ---- 255
Calvaretto, Vince ---- 255
Camacho, Rene ---- 255
Camarata, Johnny ---- 255
Cameron, Eddie (Red) ---- 255
Caminita, Harry ---- 255
Campbell, Tommy ---- 255
Campfarella, Mike ---- 256
Campione, Lee ---- 256
Campos, Raul Esqueda ---- 256
Candido, Willie ---- 256
Cannaday, Richie ---- 256
Cannon, Gerry ---- 256
Cannon, Paul ---- 256
Cannon, Ron ---- 256
Canovas, Jorge (Cannonball) ---- 256
Cantero, Chili ---- 256
Cantero, Rene (Manual Costero) ---- 256
Cantor, Sol ---- 257
Capcino, Vince ---- 257
Caples, Sidney ---- 257
Capri, Johnny ---- 257
Caprio, Al ---- 257
Carabella, Danny ---- 257
Carbetta, Paul ---- 258
Cardell, Vic ---- 258
Carden, Jimmy ---- 258
Cardenas, Jose ---- 258
Carew, Bob ---- 258
Carey, Joe ---- 258
Carini, Frankie ---- 258
Carkido, Joey ---- 258
Carney, Michael ---- 259
Carollo, Jimmy ---- 259

Carr, Dick ---- 259
Carr, Edmund ---- 259
Carr, Johnny ---- 260
Carrasco, Eduardo ---- 260
Carrero, Juan ---- 260
Carrigan, George ---- 260
Carillo, Richard ---- 260
Carrion, Willie ---- 260
Carroll, Earl ---- 260
Carroll, Jimmy ---- 260
Carroll, Johnny ---- 261
Carroll, Ronnie ---- 261
Carson, Frankie (Kid) ---- 261
Carter, Darnell ---- 261
Carter, Dave ---- 261
Carter, Doug ---- 261
Carter, James ---- 262
Carter, Johnny ---- 262
Carter, Larry ---- 262
Carter, Lee ---- 262
Carter, Roy ---- 262
Carter, Wray ---- 262
Cartier, Walter ---- 263
Carto, Nunzio ---- 263
Cartwright, Gene ---- 263
Carvalho, Henry ---- 263
Cascella, Joe ---- 263
Casiano, Lou ---- 263
Casimano, Joe ---- 263
Cassaway, Bill ---- 263
Castellani, Rocky ---- 263
Castiglione, Nick ---- 264
Castillo, Luis ---- 264
Castilloux, Dave ---- 265
Castor, Johnny ---- 265
Castor, Nick ---- 265
Castrilli, Lou ---- 265
Castro, Bobby ---- 266
Catalatto, Billy ---- 266
Cato, Charley ---- 266
Catoia, Frank ---- 266
Cedar, Bobby ---- 266
Celentano, Vito ---- 267
Celeste, Charlie ---- 267
Cervan, Fernand ---- 267
Cesario, Johnny ---- 267
Cesario, Sal ---- 267
Cestac, Abel Evaristo ---- 267
Chamberlain, Tommy ---- 268
Champagne, Johnny ---- 268
Chancey, Wade ---- 268
Chaney, Colion ---- 268
Chappy, Bill ---- 268
Charity, Burl ---- 268
Charles, Ezzard ---- 269
Chase, Jack ---- 269
Chatmon, Johnny ---- 270
Chavez, Al ---- 270
Chavez, Angel ---- 270
Chavez, Benny ---- 271
Chavez, Carlos ---- 271
Chavez, Chivero ---- 271
Chavez, Fabela ---- 271
Chavez, Tony ---- 272
Cheatum, Willie ---- 272
Chemel, Henry ---- 272
Chesul, Joe ---- 273
Childers, Robert ---- 273
Christian, Jimmy ---- 273
Ciarlo, Tommy ---- 273
Cidone, Vinnie ---- 273
Cimmino, Tony ---- 273
Cisneros, Larry ---- 273
Clanton, Jeff ---- 274
Clark, Billy ---- 274
Clark, Chris ---- 274
Clark, Dave ---- 274
Clark, George ---- 275
Clark, Johnny ---- 275
Clark, Kenny ---- 275
Clark, Lonnie (Lou) ---- 275
Clark, Ray ---- 275
Claus, Bobby ---- 275
Clemmens, Cadillac ---- 275
Clemo, Joey ---- 275
Cliff, Willie ---- 276
Clinton, Johnny ---- 276
Cobbins, Denton ---- 276
Cocco, Tony ---- 276
Cockayne, Del ---- 277
Cody, Bill ---- 277
Coffey, Willard ---- 277
Cofield, Billy ---- 277
Colan, Johnny ---- 277
Coleman, Eddie ---- 278
Coleman, Felix ---- 278
Coleman, Garfield ---- 278
Coleman, Henry ---- 278
Coleman, Jimmy ---- 278
Coleman, Leroy ---- 278
Coleman, Max ---- 278
Coleman, Spencer ---- 278
Coleman, Ted ---- 279
Coleman, Willie Lodi ---- 279
Coley (Conley), Doug ---- 279
Coll, Mario ---- 279
Collins, Jimmy (Baltimore) ---- 279
Collins, Jimmy (Philadelphia) ---- 279
Collins, Tom ---- 279
Colon, Julio ---- 280
Comiskey, Patrick Edward ---- 280
Compo, Eddie ---- 280
Cone, Jimmy ---- 281
Connolly, James (Red, Patrick) ---- 281
Conroy, James ---- 281
Conti, Frankie ---- 281
Contreras, Jose ---- 281
Conway, Clint ---- 281
Conyer, Ernie ---- 281
Cook, Jimmy (Jerry) ---- 281
Cook, Paulie ---- 281
Cooper, Billy ---- 282
Cooper, Jackie ---- 282
Cooper, Jimmy ---- 282
Cooper, Louis (Lucian) ---- 282
Cooper, Ossie ---- 282
Copeland, Bobby ---- 282
Corbett, Billy ---- 282
Corbett III, Winston ---- 283
Cordino, Frankie ---- 283
Corkins, Rocky ---- 283
Cornish, Reuben ---- 283
Cornwell, Billy ---- 283
Corti, Jimmy ---- 283
Cosby, Gus ---- 283
Cosgrove, Herman ---- 284
Cossifros, Constantino ---- 284
Costa, Joe ---- 284
Costantino, Al (Bozo) ---- 284
Costantino, Charley (Lulu) ---- 284
Costner, George Sugar ---- 285
Cote, George ---- 285
Cote, Levis ---- 286
Cottey, Bud ---- 286
Cotton, Charles ---- 286
Coullimber, Babe ---- 286
Coursal, Jerry ---- 287
Cousins, Benny ---- 287
Couture, Al (Auriel) ---- 287
Covington, Willie ---- 288
Cowan, Al (Pinkie) ---- 288
Cox, James J. ---- 288
Cox, Sanders ---- 288
Coyhis, Clyde ---- 288
Crackwell, Jack ---- 289
Craigmiles, Johnny ---- 289
Crane, Johnny ---- 289
Cranford, Jackie ---- 289
Creelman, Victor ---- 289
Crews, Ray ---- 290
Criss, Joe ---- 290
Crosby, Johnny ---- 290
Cross, Eddie ---- 290
Crumes, Luis ---- 290
Cruz, Aurelio ---- 290
Cruz, Bobby ---- 291
Cruz, Rudolpho Rudy ---- 291
Cruz, Tello ---- 291
Csuerbak, Steve ---- 291
Cucinotti, Joe ---- 291
Culbertson, Baby Dutch ---- 291
Cummings, Bernie ---- 292
Cunikin, Mose ---- 292
Cunningham, Irish Jackie ---- 292
Cunningham, Johnny ---- 292
Curcio, Joe ---- 292
Cureton, Chuck ---- 293
Curl, Jimmy (James) ---- 293
Curtis, John C. ---- 293
Custer, Clem ---- 293
Cuthbertson, Hoy ---- 293
Cutler, Primos ---- 293

D

Dabbs, Johnny ---- 294
Dadio, Rocky ---- 294
Daley, Bill ---- 294
Dallas, Richie ---- 294
Dalton, Tim ---- 294
D'Ambrosio, Al ---- 295

Dance, Bobby ---- 295
Dancrosse, Dan ---- 295
Daniel, Gentle ---- 295
Daniels, Frankie ---- 295
Daniels, Perk ---- 295
Daniels, Roy ---- 295
Daniels, Sammy ---- 295
Danos, Joe ---- 296
Darby, Johnny ---- 296
Darby, Nick ---- 296
Darby, Paul (Detroit) ---- 296
Darby, Paul (Jamaica, N. Y.) ---- 296
Darconte, Gene ---- 296
Dare, Bobby ---- 297
Darthard, Jackie ---- 297
Davey, Dave ---- 297
David, Dave ---- 297
Davila, Rudy ---- 298
Davis, Bill ---- 298
Davis, Bob ---- 298
Davis, Calvin ---- 298
Davis, Corky ---- 298
Davis, Henry ---- 299
Davis, John L. ---- 299
Davis, Lee ---- 299
Davis, Paulie ---- 299
Davis, Reecy ---- 299
Davis, Ruben ---- 299
Davis, Russ ---- 299
Davis, Ted (Redtop) ---- 300
Davis, Willie (Philadelphia) ---- 300
Davis, Willie (Youngstown) ---- 300
Dawson, Bobby ---- 300
Dawson, Charlie ---- 300
Dawson, Freddie ---- 300
Dean, Dewitt ---- 301
Deciantis, Rocco ---- 301
Deckard, James J. ---- 301
Decker, Billy ---- 301
Decker, Georgie ---- 301
Decosmo, Mike ---- 301
DeFrazio, Johnny ---- 301
Defrance, Ernie ---- 302
DeGrazio, Nick ---- 302
DeJohn, Carmen ---- 302
DeJohn, Joe ---- 302
DeJuarez, Villita ---- 303
De La Cruz, Francisco ---- 303
Delaney, Johnny ---- 303
Delaney, Ronald ---- 303
Deleon, Jimmy ---- 303
Delgado, Benny ---- 303
Delgado, Ray (Sugar) ---- 303
Delgado, Rolando ---- 304
DelGatto, Tony ---- 304
Dell, Frankie ---- 304
Dell, Joe ---- 304
Dell, Johnny ---- 304
Della, Mike ---- 305
DeLoach, Eli ---- 305
Delorenzo, Joe ---- 305
DelRosario, Tirso ---- 305
DeLucchi, Lloyd ---- 305
DeMarco, Pat (Paddy) ---- 305
Demers, Pat ---- 306
DeMeterios, Jimmy ---- 306
DeMicco, Tony ---- 306
Demonce, Bobby ---- 306
DeNero, Johnny ---- 306
DePaul, Andy (Kid) ---- 307
Desena, Joey ---- 307
Desjardins, Wilf ---- 307
Desmarais, Florient ---- 307
Desmarais, Oliver ---- 307
DeSouza, Jimmy ---- 308
Despaigne, Tito ---- 308
DeVane, Shady ---- 308
Dever, Forrest (Fist) ---- 308
Devino, Archie ---- 308
Diaz, Joey ---- 308
Diaz, Jose Alberto ---- 309
Diaz, Miguel (Diablo) ---- 309
Diaz, Nick ---- 309
Dick, Marvin ---- 309
Diduck, Harry ---- 309
DiGeorgio, Carmine ---- 310
Diggs, Clyde ---- 310
DiGiammo, Ted ---- 310
DiGuardia, Joey ---- 310
Dillon, Fred ---- 310
Dillsworth, Gene ---- 310
DiMartino, Joe ---- 311
DiMartino, Sal ---- 311
Dinamita, Kid ---- 311
Dinardo, Jim ---- 311
Dingle, Lennox ---- 312
Dioses, Ramon ---- 312
DiPelino, Tony ---- 312
DiPiano, Frank ---- 312
Discepoli, Joe ---- 312
Disoso, Joe ---- 312
Disoso, Lawton ---- 312
Dixon, Al ---- 312
Dizon, Manuel ---- 313
Dockery, Jimmy ---- 313
Docusen, Bernard ---- 313
Docusen, Maxie ---- 313
Docusen, Regino ---- 313
Dodd, Jimmy ---- 314
Doerner, Billy ---- 314
Doktor, Walter ---- 314
Dolan, Joey ---- 314
Dolan, Tommy ---- 314
Domonic, Jose ---- 314
Donahue, Pat ---- 314
Donahue, Roger ---- 315
Donato, Artie ---- 315
Donnelly, John (Jim) (New York) ---- 315
Donnelly, John (Los Angeles) ---- 315
Donovan, Charley ---- 315
Dooley, Bill ---- 315
Dorsch, Eddie ---- 316
Dorsh, Quinn ---- 316
Dotson, Charlie ---- 316
Dougherty, Al ---- 316
Dougherty, Matt ---- 316
Dove, Billy ---- 316
Dowd, Bernard ---- 316
Dowdell, Bert ---- 316
Downing, Bill ---- 317
Doyle, Ernie ---- 317
Doyle, Martin ---- 317
Doyle, Irish Mickey ---- 317
Drachmas, Andy ---- 317
Drake, Eddie ---- 317
Drouillard, Gordon ---- 318
Drouin, Fernand ---- 318
Drouin, Georges (Curley) ---- 318
Drummond, Lafayette ---- 318
Duane, Richie ---- 318
Ducharme, Tony ---- 318
Dudley, Johnny ---- 318
Duffy, Mike ---- 319
Dugan, Jackie ---- 319
Duke, George ---- 319
Duke, Johnny ---- 319
Dulash, Mike ---- 319
Dulmaine, Andre (Ray) ---- 319
Dunlap, Bob ---- 320
Dunn, Earl ---- 320
Dunn, George ---- 320
Dunne, Joey ---- 320
Dupree, Johnny ---- 320
Duquette, Bobby ---- 320
Durando, Ernie ---- 320
Durante, Ernie ---- 321
Durham, Lenny ---- 321
Dutton, Ed ---- 321
Duval, Walter (Speedy) ---- 321
Dyes, Cliff ---- 322
Dykes, Bobby ---- 322

E

Eagle, Chief Don ---- 322
Early, Charley ---- 322
Eatman, Eldridge ---- 323
Eddington, Johnny ---- 323
Eddy, Bill ---- 323
Edmunds, Willie ---- 323
Edmundson, Art ---- 324
Edwards, Al ---- 324
Edwards, Babe ---- 324
Edwards, Chuck ---- 324
Edwards, Dee ---- 324
Edwards, Dolph ---- 324
Edwards, Eddie ---- 325
Edwards, Garland ---- 325
Edwards, Marlin (Bucky) ---- 325
Edwards, Otis ---- 325
Edwards, Ray ---- 325
Edwards, Young ---- 325
Eisen, Vic ---- 325
Elizondo, Tony ---- 325
Elliott, Charley (Bobby) ---- 326
Ellis, Booker ---- 326
Ellis, Don ---- 326
Ellison, Billy ---- 326
Elton, Eddie ---- 327
Englehart, Tommy ---- 327
English, Bobby ---- 327

English, McKinley ---- 327
Ennis, Jack ---- 327
Enopia, Jimmy ---- 327
Enright, Milton ---- 328
Epps, Billy ---- 328
Escobar (Rodriguez), Alfredo ---- 328
Espinosa, Bone ---- 328
Estrada, Alvaro ---- 328
Evans, Al ---- 328
Evans, Benny ---- 329
Evans, Billy ---- 329
Evans, Elton ---- 329
Evans, Emil ---- 329
Evans, George ---- 329
Evans, Jimmy (Auburn) ---- 330
Evans, Jimmy (Brooklyn) ---- 330
Evans, Mal ---- 330
Evans, Robert ---- 330
Evans, Roy ---- 330
Evans, Wade (Chuck) ---- 330
Evans, Walter ---- 330

F

Fagan, Joey ---- 331
Falco, Joe ---- 331
Falco, Tony ---- 331
Falcone, Danny ---- 332
Fambrough, Tom ---- 332
Farland, Gene ---- 332
Farrell, Carl (Buddy) ---- 332
Faulkner, Allen ---- 333
Fay, Frankie ---- 333
Feener, Frank ---- 333
Feeney, Billy ---- 333
Feld, Dave ---- 333
Felpi, Enrique ---- 334
Felton, Gene ---- 334
Felton, Lester ---- 334
Ferello, Sal ---- 334
Ferland, Gaby (Frenchy) ---- 334
Fernandez, Frankie ---- 335
Fernandez, Joey ---- 335
Fernandez, Jota Jota ---- 335
Fernandez, Orlando ---- 335
Ferrar (Ferrara), Tony ---- 335
Ferrente, Pete ---- 336
Ferrera, Ralph ---- 336
Ferry, Nero ---- 336
Ferry, Tony ---- 336
Field, Jimmy ---- 336
Filipino, Kid ---- 336
Filippo, Lou ---- 337
Finley, Dick ---- 337
Finnegan, Young ---- 337
Fiore, Carmine ---- 337
Fisher, Al ---- 337
Fisher, Frank ---- 337
Fisher, Jackie ---- 337
Fisher, Johnny ---- 337
Fitzpatrick, Fitzy ---- 337
Flager, Claude ---- 338
Flake, Henry (Snow) ---- 338
Flanagan, Del ---- 338
Flanagan, Glen ---- 338
Flanagan, Irish Bob ---- 338
Flash, Cuban ---- 339
Fleming, Jerry ---- 339
Flood, Battling Jack ---- 339
Flood, Jim ---- 339
Flores, Freddie ---- 339
Flores, Jesse ---- 340
Flores, Monito ---- 340
Flowers, Pat (Kid) ---- 340
Flowers, Baby Tiger ---- 340
Flynn, Earl ---- 341
Flynn, Gene ---- 341
Flynn, Johnny ---- 341
Fonseca, Jesus ---- 342
Fontaine, Juste ---- 342
Foote, Bruce ---- 342
Foran, Frankie ---- 342
Ford, Bolton ---- 342
Ford, Freddie ---- 342
Ford, Jackie ---- 343
Forde, Bill ---- 343
Forte, Ernie ---- 343
Forte, Johnny ---- 343
Forte, Tony ---- 344
Fortuna, Lou ---- 344
Fossman, Cliff ---- 344
Foster, Bob ---- 344
Foster, Vincent ---- 344
Foto, Tony ---- 344
Fowler, Robert ---- 344
Fox, Billy ---- 345
Fox, Tiger Jack ---- 345
Fox, Jimmy ---- 346
Foxworth, Bob ---- 346
Francis, Cyril (Easy Boy) ---- 346
Franco, Mike ---- 346
Franklin, Eddie ---- 347
Fraser, Frank ---- 347
Frazier, Jerome ---- 347
Fredricks, Ivor ---- 347
Fredricks, Maurice ---- 347
Freeman, Hermie ---- 347
Freeman, Jimmy ---- 347
Freeman, Johnny ---- 348
Friedman, Howard ---- 348
Frigon, Sammy ---- 348
Frye, Freddie ---- 348
Fuentes, Filipe ---- 348
Fuentes, Luis F. ---- 348
Fuller, Bob ---- 348
Fuller, Frankie ---- 348
Fuller, Georgie ---- 348
Fusari, Charlie ---- 348
Fusco, Rocky ---- 349

G

Gabriel, Joe ---- 349
Gabriel, Leon ---- 349
Gaddis, Red ---- 349
Gagnier, Hubert ---- 349
Gagnon, Fernando ---- 349
Gagnon, Noel ---- 350
Gaines, Malcolm ---- 350
Gainville, Robert ---- 350
Gall, Patsy ---- 350
Gallagher, Billy ---- 350
Gallant, Edgar (Tiger) ---- 350
Gallant, Wendell ---- 351
Gallardo, Davey ---- 351
Gallardo, Ernesto ---- 351
Gallardo, Lalo ---- 351
Galvan, Roberto ---- 351
Galvani, Luis ---- 351
Gamby, Joe ---- 351
Gangemi, Tony ---- 352
Ganie, Nate ---- 352
Ganley, Chick ---- 352
Gannon, Joe ---- 352
Garcia, Alfred ---- 352
Garcia, Art (Jimmy) ---- 352
Garcia, Bayani (Baby) ---- 353
Garcia, Buddy ---- 353
Garcia, Francisco Colin (Fosto) ---- 353
Garcia, Freddie ---- 353
Garcia, Joe ---- 353
Garcia, Jose Colon ---- 353
Garcia, Lino ---- 354
Garcia, Mickey ---- 354
Garcia, Ray ---- 354
Garcia, Reuben ---- 354
Garcia, Ted (Mustang) ---- 354
Garcia, Tico ---- 355
Gardea, Johnny ---- 355
Gargano, Tommy ---- 355
Garland, Tommy ---- 355
Garner, Bob ---- 356
Garner, Johnny ---- 356
Gassa, Larry ---- 356
Gaultiere, Al ---- 356
Gauthier, Aurie ---- 357
Gavilan, Kid ---- 357
George, Allie ---- 357
Gervin, George ---- 357
Giano, Willie ---- 357
Giant, Little ---- 357
Gibbons, Chuck ---- 358
Gibson, Billy ---- 358
Gibson, Larry ---- 358
Gibson, Lloyd (Floyd) ---- 358
Gibson, Terry ---- 358
Gideon, Steve ---- 359
Gigante, Ralph ---- 359
Gillam, Billy ---- 359
Gillard, Billy ---- 359
Gillespie, Louis (Billy) ---- 359
Gilliam, Billy ---- 359
Gillo, Mike ---- 359
Gillo, Tony ---- 359
Gimbel, Frankie ---- 360
Giosa, Eddie ---- 360
Giovini, Bill ---- 361
Girard, Mel ---- 361
Girogio, Tommy ---- 361
Gizza, Mario ---- 361

Glenn, Perk ---- 361
Godoy, Arturo ---- 361
Goldsmith, Mel ---- 362
Gomes, Walter ---- 362
Gomez, Alvin (Bevil) ---- 362
Gomez, Andres ---- 363
Gomez, Felipe (Sonny) ---- **363**
Gomez, Gene ---- 363
Gomez, Greg ---- 364
Gomez, Manny ---- 364
Gomez, Tommy ---- 364
Gonzales, Al ---- 365
Gonzales, Corky ---- 365
Gonzales, Joe ---- 365
Gonzales, Jose (Baby) ---- 365
Gonzales, Johnny ---- 365
Gonzales, Pepin ---- 365
Gonzalves, Freddy ---- 365
Goodbee, Archie ---- 365
Goode, Oscar ---- 366
Gooding, Jimmy ---- 366
Goodman, Eddie ---- 366
Gordon, Billy ---- 366
Gordon, Clyde ---- 366
Gordon, Flash ---- 367
Gordy, Berry ---- 367
Gosney, Gene ---- 367
Governale, Joe ---- 367
Graham, Billy (New York City) ---- 368
Graham, Billy (Paterson, N. J.) ---- 368
Graham, Jack ---- 368
Graham, John ---- 368
Graham, Ottie ---- 368
Graham, Pete ---- 369
Grant, Abe ---- 369
Grant, Billy ---- 369
Grant, Bobby ---- 369
Grant, Paul (Kid) ---- 370
Grant, Roy (Red) ---- 370
Grantano, Eddie ---- 370
Graves, Jackie ---- 370
Graves, Morton ---- 370
Gray, Billy ---- 370
Gray, Hubert ---- 371
Gray, Louis ---- 371
Greb, Tommy ---- 371
Greco, Johnny ---- 371
Green, Bobby ---- 372
Green, Charley (Baltimore) ---- 372
Green, Charley (Omaha, Neb.) ---- 372
Green, Dave ---- 372
Green, Harold ---- 372
Green, Jimmy (Trenton) ---- 373
Green, Jimmy (Philadelphia) ---- 373
Green, Joe ---- 373
Grich, Tony ---- 373
Griffin, Jesse ---- 373
Gronik, Allie ---- 373
Grupico, Vic ---- 374
Guedes, Augustino ---- 374
Guido, Al ---- 374
Guina, Tony ---- 375
Guisti, Ernie ---- 375
Gully, Jesse ---- 375
Gush, Carl ---- 375
Guss, Harold ---- 375
Gutteriz, Javier ---- 375
Gutteriz, Ralph ---- 375
Guy, Jimmie ---- 376

H

Haber, Sid ---- 376
Hafer, Walter ---- 376
Haft, Harry ---- 376
Hagan, Richard ---- 376
Hagley, Dick ---- 376
Haines, Walter ---- 377
Hairston, Eugene ---- 377
Hake, Ray ---- 377
Hall, Dale ---- 377
Hall, Eli ---- 377
Hall, Henry ---- 377
Hall, Jesse ---- 378
Hall, Prentiss ---- 378
Haller, Vic ---- 378
Halligan, Eddie ---- 378
Hamilton, Keith ---- 379
Hamlin, Ronnie ---- 379
Hamm, Walter ---- 379
Hammond, Chuck ---- 379
Hammond, George ---- 379
Hammond, Mel ---- 379
Hamp, Oscar ---- 379
Hampton, Jimmy (Sonny) ---- 379
Hansbury, Johnny ---- 380
Hardeman, Bill ---- 380
Harden, Nat ---- 380
Hardman, Lew ---- 380
Hardy, Arthur ---- 380
Hardy, John ---- 380
Harmon, Thompson ---- 380
Haro, Ralph (Rocky) ---- 380
Harper, Bernie ---- 381
Harper, Ronnie ---- 381
Harris, Art ---- 381
Harris, Charlie ---- 381
Harris, Jackie ---- 381
Harris, Ken ---- 381
Harris, Leslie ---- 382
Harris, Mickey ---- 382
Harris, Ossie (Bulldog) ---- 382
Harrison, Jesse ---- 383
Harrison, Ted ---- 383
Hart, Cliff ---- 383
Hart, Harry ---- 383
Harter, Chet ---- 383
Hartfield, Joey ---- 383
Hartigan, Joey ---- 383
Hartley, Gene ---- 383
Hartman, Stan ---- 384
Hartnett, Connie ---- 384
Harvey, Harry ---- 384
Harvey, Leon ---- 384
Harvey, Moe ---- 384
Hassock, Don ---- 384
Hatcher, Jimmy ---- 384
Hawkins, Melvin ---- 385
Hawkins, Roy ---- 385
Hawkins, Titus (Windy) ---- 385
Hawks, Paul ---- 385
Hayden, Jimmy ---- 386
Hayes, Charlie ---- 386
Hayes, Timothy (Buddy) ---- 386
Haynes, Johnny ---- 387
Haywood, George ---- 387
Headley, Al ---- 387
Healy, Tim ---- 387
Hedgemond, Willie ---- 387
Hegeman, Jimmy ---- 387
Heimowitz, Jerry ---- 388
Heinhold, Proctor ---- 388
Hemminger, Jerry ---- 388
Hendershot, Glen ---- 388
Henderson, Billy ---- 388
Henderson, Henry ---- 388
Henderson, Joe ---- 389
Henri, Art ---- 389
Henry, Bob (Milwaukee) ---- 389
Henry, Bobby (New York) ---- 389
Henry, Clarence ---- 389
Henry, George (Wildcat) ---- 389
Henry, Roosevelt ---- 389
Herman, Freddy (Babe) ---- 389
Hernandez, Al ---- 390
Hernandez, Dave ---- 390
Hernandez, Manuel ---- 390
Herrera, Billy ---- 390
Herrera, Cachorro ---- 390
Herrera, Freddie ---- 390
Herring, Jimmy ---- 390
Hersh, Al ---- 391
Hewitt, Johnny ---- 391
Hidalgo, Diego ---- 391
Higa, Roy ---- 391
Higgins, Chuck ---- 391
Hill, George ---- 391
Hill, Jimmy (Monaca, Pa.) ---- 391
Hill, Jimmy (Trenton, N. J.) ---- 391
Hill, Norman ---- 392
Hill, Paddy ---- 392
Hill, Willie ---- 392
Hines, Eddie ---- 392
Hintlian, Harry ---- 392
Hirota, Mamoru ---- 392
Hirt, Doyle ---- 392
Hitchens, Sidney ---- 393
Hodges, Booker ---- 393
Holden, Jimmy ---- 393
Holderfield, Buddy (Scott) ---- 393
Holley, Ben ---- 394
Holley, Henry ---- 394
Holloway, Eddie ---- 394
Holloway, Hal ---- 394
Holloway, John ---- 394
Holman, John ---- 394
Holmes, Carter ---- 394
Holmes, George ---- 395
Holt, Bobby ---- 395
Holt, Henry ---- 395
Holt, Jack ---- 395

Holt, Red ---- 395
Holton, Len ---- 395
Holtz, Eddie ---- 396
Hood, Hubert ---- 396
Hood, Melvin ---- 396
Hooker, Ralph ---- 396
Hooper, Jimmy ---- 396
Hoosman, Al ---- 397
Hoover, Billy ---- 397
Horne, George (Sonny) ---- 397
Horse, Chief Crazy ---- 397
Horton, Norman ---- 397
House, Chief Gordon ---- 398
Howard, Nap ---- 398
Howard, Richard (Kid) ---- 398
Howard, Russell (Charley) ---- 398
Howard, Snooks ---- 398
Howell, Erskine ---- 398
Howley, Charley ---- 399
Hubbard, Johnny ---- 399
Hudson, Cecil ---- 399
Hudson, Leon ---- 399
Hudson, Lloyd (Kid) ---- 400
Hudson, Walter ---- 400
Huerta, Refugio (Babe) ---- 400
Huff, Earl ---- 401
Huff, Larry ---- 401
Hughes, Ralph ---- 401
Humphries, Bernard ---- 401
Hunick, Ernie ---- 401
Hunt, Lee ---- 401
Hunter, Chuck ---- 401
Hunter, George ---- 402
Hursey, Smuggy ---- 402
Hurst, Harry ---- 402
Husar, Adam ---- 403
Huskey, Nathaniel ---- 403

I

Iacabellis, Augie ---- 403
Iacobucci, Carmen ---- 403
Iacobucci, Pat ---- 403
Iglesia, Jerry ---- 403
Ike, Baby ---- 403
Incortera, Frank ---- 403
Ingram, Randy ---- 403
Irlando, Art ---- 404
Irons, Bill ---- 404
Irwin, Les ---- 404
Isler, Bob ---- 404
Ivan, Frankie ---- 404
Izzo, Johnny ---- 404

J

Jabbora, Don ---- 404
Jacklich, Buddy ---- 404
Jackson, Art ---- 404
Jackson, Billy ---- 405
Jackson, Bobby (Cecil Romero) ---- 405
Jackson, Buddy ---- 405
Jackson, Eddie ---- 405
Jackson, Emory ---- 405
Jackson, Harold (Chief) ---- 405
Jackson, Howard ---- 406
Jackson, Jesse James ---- 406
Jackson, Johnny ---- 406
Jackson, Lee ---- 406
Jackson, Paulie ---- 406
Jackson, Quincy ---- 407
Jackson, Ray ---- 407
Jackson, Sheriff ---- 407
Jackson, Stonewall ---- 407
Jacobs, Jasper ---- 408
Jacobs, Mike ---- 408
James, Bob ---- 408
James, Frisco ---- 408
James, Tommy Lee ---- 408
James, Willie ---- 408
Jamison, John ---- 408
Jamison, Louis ---- 409
Janiro, Tony ---- 409
Jarvis, Bob ---- 409
Jayne, Frank ---- 409
Jean, Emil ---- 409
Jeanette, Jimmy ---- 409
Jeeter, Willie ---- 410
Jefferson, Bob ---- 410
Jefferson, Sam ---- 410
Jeffries, Danny ---- 410
Jenkins, Isaac ---- 410
Jenkins, Jesse ---- 410
Jenkins, Ward ---- 410
Jenkins, Willie ---- 411
Jennings, Charles (Chuck) ---- 411
Jess, Tony ---- 411
Jessen, Tommy ---- 411
Jiminez, Bee (Baldomero) ---- 411
Jiminez, Julio Cesar ---- 411
Jiminez, Pedro ---- 412
Johnniken, Johnny ---- 412
Johns, Rolly ---- 412
Johnson, Albert ---- 412
Johnson, Austin ---- 413
Johnson, Ben ---- 413
Johnson, Charley (Detroit, Mich.) ---- 413
Johnson, Charley (Tacoma, Wash.) ---- 413
Johnson, Clarence (Honey-Chili) ---- 413
Johnson, Harold ---- 414
Johnson, Herbie ---- 414
Johnson, Jay (James) ---- 414
Johnson, Jim ---- 414
Johnson, Joe ---- 414
Johnson, Ken (Kenny) ---- 414
Johnson, Larry ---- 415
Johnson, Melvin ---- 415
Johnson, Tony ---- 415
Johnson, Ulysses ---- 415
Johnson, Walt ---- 415
Johnson, Willie ---- 415
Jolly, Clyde ---- 415
Jones, Mad Anthony ---- 415
Jones, Bobby ---- 416
Jones, Frank ---- 416
Jones, Gene (Tiger) ---- 416
Jones, Harold (Baby Face) ---- 416
Jones, Henry ---- 416
Jones, Herb (Biff) ---- 416
Jones, Ivan ---- 417
Jones, McCoy ---- 417
Jones, Major ---- 418
Jones, Maynard ---- 418
Jones, Paul ---- 418
Jones, Ralph ---- 418
Jones, Ray ---- 418
Jones, Reuben ---- 418
Jones, Richard ---- 418
Jones, Rod ---- 419
Jones, Vinnie (Casey) ---- 419
Jones, Watson ---- 419
Jones, Willie (Dee) ---- 419
Jordan, Al ---- 419
Jordan, Harold ---- 420
Jordan, Henry ---- 420
Jordan, Louis ---- 420
Jordan, Lucky ---- 420
Jordan, Sam ---- 420
Jordan, Vernon ---- 421
Joshua, Aaron ---- 421
Joyce, Jimmy ---- 421
Joyce, Louis ---- 421
Juliano, Joey ---- 421
Juliano, Johnny ---- 422
Junior, Young ---- 422
Justine, Billy ---- 422

K

Kachardus, Nick ---- 422
Kaczmarek, Tommy ---- 422
Kahut, Joe ---- 422
Kapilow, Danny ---- 423
Kaplan, George ---- 423
Kashuba, Nick ---- 423
Kaufman, Johnny ---- 424
Kearns, Billy ---- 424
Keeling, Bob ---- 424
Keene, Julie ---- 424
Keene, Walt ---- 424
Keller, Eddie ---- 424
Kelly, Earl ---- 425
Kelly, Joe ---- 425
Kelly, Leo ---- 425
Kelly, Norman ---- 425
Kelly, Pat ---- 425
Kennedy, Curt ---- 425
Kennedy, Paul ---- 425
Kenny, Jack ---- 425
Keough, Jackie ---- 426
Kerber, Ernie ---- 426
Kessler, Ruby ---- 426
Keyes, Walter ---- 426
Kezale, Joe ---- 427
Kid, Alabama ---- 427
Kid, Cocoa ---- 428
Kilday, Johnny ---- 429
Kilpatrick, Tom ---- 429
Kilroy, Billy ---- 429
Kim, Philip ---- 430
Kinard, Billy ---- 430
King, Arthur ---- 430

King, Billy ---- 430
King, Jerry ---- 430
King, Jimmy ---- 430
King, Kenny ---- 430
King, Lou ---- 430
King, Puggy ---- 431
King, Clarence Cotton ---- 431
King, Steve ---- 431
King, Tim ---- 431
King, Tommy ---- 431
Kinsey, Al ---- 432
Kirk, Van ---- 432
Kirsch, Mel ---- 432
Klepeis, Steve ---- 432
Klingensmith, Marion C. ---- 432
Klinges, Andy ---- 432
Klingmyer, Ray ---- 432
Klobucar, Frankie ---- 433
Knight, Lee ---- 433
Knox, Georgie ---- 433
Kobella, Mike ---- 433
Kochan, George ---- 433
Koerkle, Cliff ---- 434
Kogon, Julie ---- 434
Kolarik, George ---- 435
Kolby, Walter ---- 435
Konigsberg, Kayo ---- 435
Konnors, Mike ---- 435
Kozey, Whitey ---- 435
Krikas, Joey ---- 436
Kronis, Steve ---- 436
Kronowitz, Herbie ---- 436
Kursa, Stan ---- 437
Kushner, Joey ---- 437

L

LaBarba, Al ---- 437
Labohrie, Ritchie (Shorty) ---- 438
Labroi, Gerald ---- 438
Labroi, John ---- 438
Labrutta, Lenny ---- 438
Labua, Tony ---- 438
Lacey, Eddie ---- 4 8
Lacey, Frank ---- 438
LaChance, Maurice (Lefty) ---- 439
LaChappelle, Fern ---- 440
LaChappelle, Marcel (Maurice) ---- 440
Lacroix, Frankie ---- 440
LaFalgio, George ---- 440
Lagay, Alfredo ---- 440
Lagor, Charlie ---- 440
Lake, Jim ---- 440
Lalonde, Bobby ---- 441
Lamarr, Eddie ---- 441
Lamela, Jesus ---- 441
LaMotta, Jacob ---- 441
Lamprey, Jimmy ---- 441
Lander, Eddie ---- 442
Landry, Bill ---- 442
Langley (Lang), Louis ---- 442
Lanning, Buzz ---- 442
Lara, Ralph ---- 442
Larkin, Tippy ---- 442
LaRotta, Sammy ---- 443
Larover, George ---- 443
LaRusso, John ---- 444
LaSalva, Vince ---- 444
LaSane, Harry ---- 445
LaScala, Joe ---- 445
LaStarza, Roland ---- 445
Lato, Carmine ---- 445
Latson, Fred ---- 445
Lattimore, Milton ---- 446
Lavasseur, Floyd Red ---- 446
Lavigne, Jerry ---- 446
Lavigne, Maurice ---- 446
Lawrence, Jim (Speedy) ---- 446
Lawrence, Tim ---- 446
Lay, Dorsey ---- 447
Leblanc, Al ---- 447
LeBlanc, Gene ---- 447
LeBlanc, Tilton ---- 447
LeBlond, Leon ---- 447
Leboeuf, Eddie ---- 448
LeBrun, Leo ---- 448
Ledesma, Johnny ---- 448
Lee, Billy ---- 448
Lee, Bobby ---- 448
Lee, Brown (Kid) ---- 449
Lee, Charley ---- 449
Lee, Dick (Miami, Fla.) ---- 449
Lee, Dick (Erie, Pa.) ---- 449
Lee, Don ---- 449
Lee, Enoch ---- 449
Lee, Henry ---- 450
Lee, Jim (Los Angeles) ---- 450
Lee, Jim (Englewood, N. J.) ---- 450
Lee, Terry ---- 450
Lee, Tommy ---- 450
Legon II, Joe ---- 450
Leigh, Calvin ---- 450
Lemire, Frankie ---- 450
Lemos, Don ---- 450
Leo, Willie ---- 451
Leonard, Julie ---- 451
Leslie, Jimmy ---- 451
Leslie, Jock ---- 451
Lessard, Buddy ---- 451
Lester, Vern ---- 452
LeTourneau, Eddie ---- 452
Levering, Nelson ---- 452
Levine, Artie ---- 452
Levine, Artie Murray ---- 453
Levitt, Sol ---- 453
Lewis, Charley Cabey ---- 453
Lewis, Dick ---- 454
Lewis, Harry ---- 454
Lewis, Oscar ---- 454
Lewis, Ray ---- 454
Lewis, Sol ---- 455
Lewis, Walter Cabey ---- 455
Liddell, Marvin ---- 455
Liggett, Billy ---- 455
Lightfoot, Milton ---- 456
Lijoi, Bruno ---- 456
Lima, Billy ---- 456
Linam, Bert ---- 456
Linder, Dave ---- 456
Lindholm, Bob ---- 456
Lindsay, Joe ---- 456
Lindsay, Kenny ---- 456
Links, Jack ---- 457
Linson, Cosby ---- 457
Lisle, Jack ---- 457
Llanes, Memo ---- 457
Lloyd, Bobby ---- 457
Locklair, Hal ---- 458
Lockwood, Al ---- 458
Lofton (Lifton), Sipio ---- 458
Logan, Bobby ---- 458
Logan, Nathan Deacon ---- 458
Long, Jimmy ---- 458
Longo, Joey ---- 459
Longo, Johnny ---- 459
Longo, Tony ---- 459
Lopez, Enrique ---- 459
Lopez, Leonardo ---- 459
Lopez, Richard ---- 460
Lott, Freddie ---- 460
Louderman, William ---- 460
Loughridge, Gene ---- 460
Louis, Jersey Joe ---- 460
Louis, Young Joe ---- 461
Louis, Pete ---- 461
Louis, Ray ---- 461
Louthis, Pete ---- 461
Lovatt, Jackie ---- 461
Love, Buddy ---- 462
Love, Roy ---- 462
Lowe, Perry ---- 462
Lowman, Columbus ---- 462
Lowry, Ted ---- 462
Lucas, Simon ---- 463
Lucero, Zeke ---- 463
Luciano, Mongo (Rocco) ---- 463
Lucignano, Joe ---- 464
Luis, Jose ---- 464
Lukes, Leonard ---- 464
Luz, (Luze), Johnny ---- 464
Lynch, Jimmy ---- 465
Lynn, Larry ---- 465
Lyons, Jackie ---- 465
Lyons, Puggy ---- 465
Lytell, Bert ---- 465

M

McAllister, Jimmy ---- 466
McBride, Archie ---- 466
McCafferty, Pat ---- 466
McCall, Danny ---- 467
McCloskey, Bernard (Ace) ---- 467
McCloskey, Joe ---- 467
McClure, Bill ---- 467
McCombs, Benny ---- 467
McCoy, Jackie ---- 467
McCray, Herman ---- 468
McCrea, Shamus ---- 468
McDaniels, Candy ---- 468
McDonald, Doug ---- 468
McDonald, Harold ---- 469

McDonald, Joe ---- 469
McDowell, Wild Bill ---- 469
McElroy, Young Jelly ---- 469
McGarry, Charles ---- 469
McGibbons, Ray ---- 469
McGow, Chuck ---- 469
McGuire, Vinnie ---- 469
McKeagney, Tom ---- 469
McKenzie, Johnny ---- 469
McKinney, Melvin ---- 469
McKinney, Roosevelt ---- 470
McLain, Kenny ---- 470
McLarnin, Jimmy ---- 470
McManus, Freddie ---- 470
McMillan, Luther ---- 470
McMillan, Mickey ---- 471
McNamara, Pete (Red) ---- 471
McNeil, Ivan ---- 471
McNeil, Ralph ---- 471
McNutt, Carrington ---- 471
McNutt, Van ---- 471
McPartland, Jimmy ---- 472
McPherson, Sandy ---- 472
McQuillar, Bobby ---- 472
McSwain, Jerry ---- 472
Mace, Carey ---- 472
Machin, Armando ---- 473
Macias, Jose ---- 473
Mack, Billy (Bobby Kid) ---- 473
Mack, Tommy (Kid) ---- 473
Macomber, Blaine ---- 473
Maddox, Jackie ---- 473
Maddox, Jim ---- 474
Madison, Charley ---- 474
Madison, Ollie ---- 474
Madrid, Joe ---- 474
Madrid, Manuel ---- 474
Maes, Freddy ---- 474
Maguire, Mickey ---- 474
Majcher (Majack), Henry ---- 474
Majors, Frankie ---- 475
Majury, Ernie ---- 475
Malacara, Carlos ---- 475
Malanaphy, Jack ---- 475
Malone, Billy ---- 475
Maloney, Bobby ---- 475
Manchio, Pete ---- 476
Mangia, James ---- 476
Mann, Bobby ---- 476
Mann, Nathan ---- 476
Manuel, Juan ---- 477
Mar, Tony ---- 477
Marcello, Steve ---- 478
Marchese, Dom ---- 478
Marciano, Rocky ---- 478
Marcus, Leon ---- 478
Margolin, Ruby ---- 478
Marino, Salvador (Dado) ---- 478
Marino, Johnny ---- 479
Marino, Mario ---- 479
Marino, Tony ---- 479
Marmo, Eddie ---- 479
Marotta, Eddie ---- 479
Marotti, Gerry (Al) ---- 480
Marquez, Len (Leonard P.) ---- 480
Marquis, Al ---- 480
Marra, Tommy ---- 480
Marsh, Dave ---- 480
Marsh, Sonny ---- 480
Marshall, Bobby ---- 481
Marshall, Charley ---- 481
Marshall, Harry ---- 481
Marshall, Lloyd ---- 481
Martignetti (Martin), Art ---- 481
Martin, Chet ---- 481
Martin, Danny (Detroit) ---- 482
Martin, Danny (Newark, N. J.) ---- 482
Martin, Frank ---- 482
Martin, Hollywood ---- 482
Martin, Jimmy ---- 482
Martin, Tony ---- 483
Martina, Reggie ---- 483
Martinez, Angel ---- 483
Martinez, Choforo ---- 483
Martinez, Dave ---- 483
Martinez, Ernest (Red) ---- 483
Martinez, Gil ---- 483
Martinez (Marquez), Hector ---- 483
Martinez, Joe ---- 483
Martinez, Johnny ---- 483
Martinez, Mike ---- 484
Martinez, Paul ---- 484
Martinez, Peter (Tote) ---- 484
Martino, Joe ---- 484
Maruo, Tsuneshi ---- 484
Marvin, Clarence ---- 484
Masciarelli, Tony ---- 484
Mason, Ernie ---- 485
Mason, Joe ---- 485
Mason, Perry ---- 485
Massey, Glen ---- 485
Masters, Peter ---- 485
Mastrean, Sammy ---- 485
Mastrian, Norman ---- 486
Mastro, Felix ---- 486
Mathe, Harvey ---- 486
Mathis, Forrest R. (Baby Face) ---- 486
Matisi, Joe ---- 486
Matriccini, Leo ---- 486
Matthews, Harry Kid ---- 486
Matthews, Jimmy ---- 486
Matthews, Tommy ---- 486
Mauriello, Tami ---- 486
Maxim, Joey ---- 487
Maxwell, Butch ---- 488
May, Benny ---- 488
Mayberry, Billy ---- 489
Mayet, Wilfredo ---- 489
Mayfield, Tag ---- 489
Mays, Billy ---- 489
Mazac, Vince ---- 489
Mead, Pete ---- 489
Medley, Doug ---- 489
Medrano, Al ---- 489
Mekler (Meckler), Jerry ---- 490
Melko, Johnny ---- 490
Mell, Gus (Pell) ---- 490
Melzer, Hy ---- 490
Mendoza, Bert ---- 490
Mendoza, Dario (Davey) ---- 490
Mendoza, George ---- 491
Mendoza, Richie (Richard R.) ---- 491
Menna, Freddie ---- 491
Mercier, Leo ---- 491
Meredith, Dave ---- 491
Meredith, Harold ---- 491
Merello, Vince ---- 492
Merrill, Tommy ---- 492
Methot, Leo ---- 492
Metten, Barney ---- 493
Meyers, Ralph ---- 493
Meyershiro, Ken ---- 493
Michaud, "Al" Armand ---- 493
Michigan, Lloyd ---- 494
Miceli, Joe ---- 494
Midiri, Paul ---- 494
Miles, Buster ---- 494
Miles, Ernie ---- 494
Milito, Leo ---- 494
Milito, Vincent ---- 494
Millan (Milan), Charley ---- 495
Miller, Ace ---- 495
Miller, Bill ---- 495
Miller, Bob ---- 495
Miller, Dickie ---- 495
Miller, Eddie ---- 495
Miller, Johnny ---- 496
Miller, Neil ---- 496
Miller, Rick ---- 496
Miller, Roy ---- 496
Miller, Sidney ---- 497
Millich, George ---- 497
Milligan, Jim ---- 497
Milliron, Klay ---- 497
Mills, Herman (Harry) ---- 497
Mills, Tommy ---- 498
Mims, Bill ---- 498
Mims, Holly ---- 498
Mincey, Matt ---- 498
Minjarez, Dick ---- 498
Miro, Wilfredo ---- 498
Mishaux, McKinley ---- 499
Mistovich, Nicky ---- 499
Mitchell, Dave ---- 499
Mitchell, Mac ---- 499
Mitchell, Vern ---- 499
Mobley, Al ---- 499
Modzele, Joe ---- 500
Moeckel, Louis ---- 500
Mogard, Don ---- 500
Moiica, Gil ---- 500
Molina, Joe ---- 500
Mollozzi, Dominic (Tic) ---- 500
Monagas, Luis ---- 501
Monforte Fred ---- 501
Montabano, Ben ---- 501
Montes, Manuel ---- 501
Montes, Paulino ---- 501
Montiero (Monty), Joe ---- 502
Moore, Archie ---- 502
Moore, Curtis ---- 503
Moore, Dennis ---- 503
Moore, Earl ---- 503
Moore, Frankie ---- 503

Moore, Jimmy ---- 504
Moore, Russ ---- 504
Moore, Terry ---- 504
Moore, Tommy ---- 504
Moracen, Ciro ---- 504
Morales, Mario (Chico) ---- 505
Moran, Frank ---- 505
Moran, Johnny ---- 505
Moran, Nick ---- 505
Moran, Pal ---- 505
Moran, Raul ---- 506
Moreland, Larry ---- 506
Morelli, Bob ---- 506
Morelli, Vince ---- 506
Morey, Al ---- 506
Morgan, Bill ---- 506
Morgan, Bob ---- 506
Morgan, Howard (Shorty) ---- 506
Morgan, K. O., Jr. ---- 506
Morgan, Larry ---- 506
Morganti, Angelo ---- 506
Morioka, Jimmy (Katzumi) ---- 507
Morris, Billy ---- 507
Morris, Bobby ---- 507
Morris, Gene ---- 507
Morris, Hubert (Herb) ---- 507
Morris, Jackie ---- 507
Morrow, Leonard ---- 507
Motisi, Tony ---- 508
Mougin, Jean ---- 508
Moylan, Tommy ---- 508
Mucci, Pete ---- 508
Muche, Frank ---- 508
Mucucci, Leo ---- 508
Muiica, Larry ---- 509
Mull, Jess ---- 509
Muller, Herbert ---- 509
Mullins, Joe ---- 509
Muriel, Roger ---- 509
Murphy, Billy (New York) ---- 509
Murphy, Billy (Los Angeles) ---- 509
Murphy, Bob ---- 509
Murphy, Pat ---- 509
Murray, Billy ---- 510
Murray, Joe ---- 510
Murray, Lee Q. ---- 510
Murray, Pat ---- 510
Murray, Teddy ---- 511
Murray, Tom ---- 511
Muscato, Joe ---- 511
Muscato, Phil ---- 512
Muse, James ---- 512
Musgrove, Chick ---- 512
Myers, John ---- 512
Myric, Eric ---- 513

N

Nadeau, Joe ---- 513
Napier, Gil ---- 513
Nappier, Billy ---- 513
Nava, Mariano ---- 513
Navarro, Vince (Speedy) ---- 514
Neal, Bobby ---- 514
Neary, Mel ---- 514
Nelson, Bill ---- 514
Netro, Tony ---- 514
Neuguth, Eddie ---- 514
Neumont, Billy ---- 514
Newman, Eddie ---- 514
Nichols, Bobby ---- 514
Nickers, Jimmy ---- 514
Nieves, Jackie ---- 515
Nixon, Billy ---- 515
Nogues, Ernest ---- 515
Norman, Fairest ---- 515
Norris, Cagey ---- 515
Norris, Emmett ---- 515
Nuttall, Keith ---- 515

O

O'Bannon, Bob ---- 516
O'Brien, Jimmy (Shamus) ---- 516
O'Connell, Joe (Sailor) ---- 516
O'Connor, Gene ---- 516
O'Day, Johnny ---- 516
O'Gara, Leo ---- 516
O'Hara, Paul ---- 516
O'Keefe, Johnny ---- 517
O'Kelly, Charley ---- 517
O'Leary, Pat ---- 517
O'Mara, Chuck ---- 517
O'Neil, Calvin ---- 517
O'Neil, Packy ---- 517
O'Neill, Eddie ---- 517
O'Neill, Johnny ---- 518
O'Rourke, Jack ---- 518
O'Tash, Eddie ---- 518
Ocasio, Eddie ---- 518
Ochoa, Chucho ---- 518
Odom, Willie ---- 518
Okura, Hank ---- 518
Oliver, Roughhouse ---- 519
Oliver, Sid ---- 519
Olson, Artie ---- 519
Olson, Carl (Bobo) ---- 519
Oma, Lee ---- 199
Orange, Ritchie (King) ---- 199
Orosco, Joe ---- 519
Ortega, Joey ---- 519
Ortega, Manny ---- 519
Osario, Filberto ---- 519
Ott, Orlando ---- 520
Ouimet, Romeo ---- 520

P

Pacheco, Chico ---- 520
Pacheco, Ernie ---- 520
Pacheco, Marcelo ---- 520
Padalino, Charley ---- 520
Padilla, Vince ---- 521
Palaza, Joe ---- 521
Palefsky, Irving ---- 521
Palermo, Frank ---- 521
Palmer, Buddy ---- 522
Palmer, Jimmy ---- 522
Palmer, Phil ---- 522
Palumbo, Billy ---- 522
Paoletti, Johnny ---- 522
Pappas, Billy ---- 522
Pappas, Charley ---- 523
Paris (Parris), Joe ---- 523
Paris, Percy ---- 523
Parker, Ernie ---- 523
Parker, Johnny ---- 523
Parker, Matt ---- 523
Parker, Willie ---- 524
Parks, Jack ---- 524
Parks, Tom ---- 524
Parlin, Jimmy (Jay) ---- 524
Parr, Talmadge ---- 524
Partin, Bill ---- 524
Pasco, Rudy ---- 525
Patino, Eudoro (Chango) ---- 525
Patrick, Lee ---- 525
Patterson, Billy ---- 525
Patterson, Bob ---- 525
Patterson, Freddie (Buddy) ---- 525
Patton, Ike ---- 526
Patton, Jack (New Orleans) ---- 526
Patton, Jack (Philadelphia) ---- 526
Paul, Billy ---- 526
Paul, Lou ---- 526
Paul, Saint ---- 526
Payette, Al ---- 527
Payne, Bob ---- 527
Payne, Rusty ---- 527
Peaks, Sid ---- 527
Peavy, Tommy ---- 527
Pedreire, Freddy ---- 527
Pedroso, Julio ---- 528
Pelaia, Ernie ---- 528
Pellone, Tony ---- 528
Pena, Pancho ---- 528
Penn, Oscar ---- 529
Pennino, Al ---- 529
Peoples, Earl ---- 529
Peppers, Whirley ---- 529
Peralta, Joey ---- 529
Percy, Allard ---- 530
Perez, Carlos ---- 530
Perez, George ---- 530
Perez, Lew ---- 530
Perez, Max ---- 531
Perez, Pelon ---- 531
Perez, Raoul ---- 531
Perez, Trini ---- 532
Perkins, George (Robert, Red) ---- 532
Perkins, Paul ---- 532
Perkins, Sylvester ---- 532
Perrara, Jim ---- 532
Perrault, Edgar ---- 532
Pero, Domonick ---- 533
Perry, Aaron ---- 533
Perry, Floyd ---- 533
Pescatore, Alberto ---- 533
Pescatore, Alfredo ---- 533
Peters, Bernie ---- 533
Peters, Dave ---- 533
Peters, Goody ---- 533

Petersen, Bill ---- 533
Petersen, Warren ---- 534
Peterson, Bill ---- 534
Petro, Danny ---- 534
Petrone, Ernie ---- 535
Petrovich, Jerry ---- 535
Pettie, Jimmy ---- 492
Petty, Tony ---- 535
Pi, Armando Puentes ---- 535
Pico, Black ---- 535
Pierce, Jimmy ---- 536
Pike, Gibbs ---- 536
Pileggi, Ralph ---- 536
Pinel, Al ---- 536
Pizza, Mike ---- 537
Poli, Bill ---- 537
Polideri, Remo ---- 537
Polite, Richard (Young) ---- 537
Polowitzer, Bobby ---- 537
Polowitzer, Henry ---- 538
Pooler, Bob ---- 538
Portugese, Kid ---- 539
Potenti, Johnny ---- 539
Poulos, Greg ---- 539
Pozza, Billy ---- 539
Prado, Benjamin ---- 539
Prado, Chino ---- 539
Prado, Filio ---- 539
Pratt, Freddy ---- 540
Pretzie, John ---- 540
Price, Buster ---- 540
Price, Freddie ---- 540
Priest, Al (Red) ---- 540
Priest, Johnny ---- 540
Primiani, Nick ---- 541
Prince, Eddie ---- 541
Pritchard, Ted ---- 541
Pruden, Willie (Fitzie) ---- 541
Pucci, Frankie ---- 542
Puglia, Paul ---- 542
Putney, Chuck ---- 542
Pyle, Joe ---- 542

Q

Queen, Larry (Leroy) ---- 542
Quijano, Dolph ---- 542
Quinn, Bobby ---- 543
Quinn, Pat ---- 543

R

Raadik, Anton ---- 543
Ramirez, Bernardo ---- 543
Ramirez, Felix ---- 544
Ramirez, Tommy ---- 544
Ramon, Ray ---- 544
Ramos, Luis ---- 544
Ramponi, Silent ---- 544
Ramsey, Fred ---- 544
Randolph, Teddy ---- 544
Rangel, Richard (Sheik) ---- 545
Ranieri, Nick ---- 545
Ransom, Buford ---- 545
Ransom, Roy ---- 545
Rascio, Lew ---- 545
Ratford, Doug ---- 545
Rawlings, Ed ---- 546
Rawlings, Luther ---- 546
Ray, Elmer (Violent) ---- 546
Ray, Frankie ---- 546
Ray, Larry ---- 547
Reardon, Terry ---- 547
Reddick, Joe (Joseph) ---- 547
Reed, Clarence ---- 547
Reed, Frankie ---- 547
Reed, Julius ---- 547
Reed, Noel ---- 547
Reed, Tommy ---- 548
Reed, Torpedo Eddie ---- 548
Reed, Willard (Ward) ---- 548
Reese, Billy ---- 548
Regan, Ralph ---- 548
Reid, Al ---- 548
Reid, Toby ---- 549
Reyes, Eddie ---- 549
Reyes, Luis ---- 549
Reynolds, Bernie ---- 549
Reynolds, Everett (Sparky) ---- 549
Rhett, Tommy ---- 550
Riccio, Tony (Bayonne, N. J.) ---- 550
Riccio, Tony (Boston, Mass.) ---- 550
Rice, Johnny ---- 550
Richard, Jean ---- 550
Richards, Bobby ---- 551
Richards, Jess ---- 551
Richards, Jimmy ---- 551
Richards, Pat ---- 551
Richardson, Bill ---- 552
Richardson, Bobby ---- 552
Richardson (Richards), Bruce ---- 552
Richardson, Eddie ---- 552
Richardson, Rudy ---- 552
Richie, Sal ---- 552
Richmond, Eddie ---- 553
Richmond, Jimmy ---- 553
Richter, Russell ---- 553
Rico, Chester ---- 553
Riffe, Don ---- 554
Rigano, Joe ---- 554
Riley, Charley ---- 554
Riley, Odell ---- 554
Rinaldo, Jules ---- 554
Rindone, Joe ---- 555
Rios, Ernie ---- 555
Rios, Gabriel ---- 555
Rivera, Dom ---- 555
Rivera, Frankie ---- 555
Rivera, Manuel ---- 555
Rivers, Lester ---- 556
Rivers, Reuben ---- 556
Riviera, Kid ---- 556
Roach, Laverne ---- 556
Roach, Paul ---- 556
Roache, Willie ---- 556
Robb, Billy ---- 557
Robbins, Harold ---- 557
Roberti, Willie ---- 557
Roberts, Bill (Indianapolis) ---- 557
Roberts, Billy (Portland, Me.) ---- 557
Roberts, Guilermo ---- 557
Roberts, Henry ---- 557
Roberts, James ---- 558
Robinson, Al ---- 558
Robinson, Danny ---- 558
Robinson, Jim ---- 558
Robnett, Jim ---- 558
Rocha, Jose ---- 558
Rodondo, Felix ---- 558
Rodriguez, Armando ---- 559
Rodriguez, Joe (Mexico) ---- 559
Rodriguez, Joe (Philadelphia) ---- 559
Rodriquez (Roderique), Phil ---- 559
Rogalle, E'lie ---- 559
Rogers, Milton ---- 559
Rojas, Alfred ---- 559
Rojas, Primo ---- 559
Rollins, Johnny ---- 559
Roman, Vern ---- 559
Romano, Joe ---- 559
Ronci, Rizieri ---- 559
Rooney, Jim ---- 559
Rooney, Walter ---- 560
Rosa, Chico ---- 560
Rosa, Gus ---- 560
Rosa, Tiger ---- 560
Rosado, Bobby ---- 560
Rosasco, Al ---- 560
Rosati, Danny ---- 560
Roscoe, Kid ---- 561
Rose, Tony ---- 561
Rosenfield, Larry ---- 561
Ross, Arthur ---- 561
Ross, Chuck ---- 561
Ross, Eddie ---- 561
Ross, Frank ---- 561
Ross, George ---- 562
Ross, J. T. ---- 562
Rossano, Rocco ---- 563
Rossano, Vinnie ---- 563
Roth, Charlie ---- 563
Roundtree, Young ---- 563
Rousse, Louis ---- 563
Rovelli, Rav ---- 464
Rowan, Walter ---- 564
Rowe, Johnny ---- 564
Rowell, Ernest ---- 564
Rubin, Benny ---- 564
Rubio, Norman ---- 564
Rucci, Mario ---- 565
Ruffin, Freddie ---- 565
Ruggerio, Danny ---- 565
Ruiz, Babe ---- 565
Ruiz, Chucho ---- 565
Ruiz, Ramon ---- 566
Rusk, Ben ---- 566
Russell, Charley ---- 566
Russell, Frankie ---- 566
Russell, Willie (Russie) ---- 566
Russey, Eddie ---- 567
Russo, Andy ---- 567
Russo, Fred ---- 567
Russo, Lou ---- 567
Russo, Mickey ---- 567

Ruth, Tommy ---- 567
Rutherford, Lonnie ---- 568
Ruybalid, Louis ---- 568
Ryan, Bill ---- 568

S

Saad, Mike (Mike Ryan) ---- 568
Saad, Phil ---- 568
Sabatini, Vince ---- 568
Safora, Lorenzo ---- 568
Saia, Dom ---- 569
St. Pierre, Oscar ---- 569
Sal, Baby ---- 569
Sala, Lee ---- 569
Salaco, Gene ---- 570
Salas, Charles ---- 570
Salas, Lauro ---- 570
Salas, Santo ---- 570
Salazar, Jess ---- 570
Salazar, Reuben ---- 570
Salcone, Joey ---- 571
Salisbury, Gene ---- 571
Salters, Sylvester ---- 571
Salvatore, Young ---- 571
Sampson, Phil ---- 571
Samuels, Sollie ---- 571
Sanchez, Jorge ---- 571
Sanchez, Sam ---- 571
Sanchez, Solly ---- 572
Sanchez, Zarcillo ---- 572
Sandberg, Bob ---- 572
Sanders, Hurley ---- 572
Sanders, Jimmy ---- 572
Sandoval, Al ---- 572
Sandoval, Negro ---- 572
Sandoval, Ray ---- 572
Santiago, Baby ---- 417
Santoning, Mike ---- 573
Sarlin, Erv ---- 573
Satterfield, Bob ---- 573
Sauer, Jimmy ---- 573
Savage, Mickey ---- 573
Savage, Milo ---- 574
Savala, Jimmy ---- 574
Savold, Lee ---- 574
Sawicki, Leo ---- 575
Scally, Roscoe ---- 575
Scarlato, Joe ---- 575
Scarpari, Vince ---- 575
Schillizzi, Henry ---- 576
Schoonmaker, Cecil ---- 576
Schott, Fred ---- 576
Scott, Buddy ---- 576
Scott, Carlin ---- 577
Scott, Charley ---- 577
Scott, Hubie ---- 577
Scott, Johnny ---- 577
Seabrook, Davie ---- 577
Seale, Eddie ---- 578
Seamon, Bobby ---- 578
Sears, Wally ---- 578
Sebastian Flash ---- 578
Secreet, Sammy ---- 578
Segobia, Manuel ---- 579
Serna, Frank ---- 387
Serrano, Frankie (Francisco) ---- 579
Serrano, Raymond (Ramon) ---- 579
Serrano, Willie ---- 579
Serratos, Eduardo ---- 579
Servin, Pete ---- 579
Servio, Vic ---- 580
Sgro, Joe ---- 580
Shaft, Ray ---- 580
Shannon, Pat ---- 580
Shans, Cleo ---- 580
Shans, Jimmy ---- 581
Shapiro, Maxie ---- 581
Shaw, Earl ---- 582
Shaw, Larry ---- 582
Shea, Billy ---- 582
Shea, Danny (Dick) ---- 582
Sheets, Jimmy ---- 582
Shelby, Al ---- 582
Shelton, Bill ---- 582
Sheppard, Curtis ---- 583
Sheppard, Ernie ---- 583
Sheppard, Johnny ---- 469
Sheppard, Leon (Len) ---- 583
Sheppard, Tommy ---- 583
Sheppard, Wayne ---- 583
Sherard, Bob ---- 584
Sheridan Johnny ---- 584
Sherman, Country ---- 584
Sherman, Georgie ---- 584
Sherrer, Bobby ---- 584
Sherrer, Jimmy ---- 584
Shields, Wilbur ---- 584
Shiflett, Floyd ---- 584
Shinn, Richie ---- 585
Shkor, Johnny ---- 585
Shoemaker, Bob (Bob Fenton) ---- 585
Shonk, Tommy ---- 585
Siegel, Meyer ---- 586
Sierra, Humberto ---- 586
Sikes, Bob ---- 586
Silipo, Mike ---- 586
Silva, Bobby ---- 586
Silva, Johnny ---- 586
Silva, Richard ---- 587
Silvano, Freddie ---- 587
Silver, Norman (Hi-Ho) ---- 587
Silverman, Al ---- 587
Silvers, Carl ---- 587
Silvo, Oswaldo ---- 587
Simmons, Billy ---- 587
Simmons, Bob ---- 588
Simmons, Charley ---- 588
Simmons, Chuck ---- 588
Simmons, Cleve ---- 588
Simmons, Eddie ---- 588
Simmons, Jake ---- 588
Simms, Jimmy ---- 588
Simon, Louis ---- 588
Simpson, Fred ---- 588
Sims, Joe ---- 588
Sims, Stanley (Baby) ---- 588
Sinabaldi, Dom ---- 589
Sinn, Bobby ---- 589
Siragusa, Greg ---- 589
Skelton, Ben ---- 589
Skinner, Art ---- 589
Slavin, Jerry ---- 589
Slider, Chester ---- 589
Sloan, Larry ---- 590
Slocum, Bucky ---- 590
Slocum, Jess ---- 590
Slyapick, Rocky ---- 590
Small, Freddie ---- 590
Small, George ---- 590
Smith, Al (Los Angeles) ---- 590
Smith, Al (Roxbury, Mass.) ---- 590
Smith, Al (New York Lightweight) ---- 591
Smith, Al (New York Heavyweight) ---- 591
Smith, Art ---- 591
Smith, Ben ---- 591
Smith, Billy (Oakland, Cal.) ---- 591
Smith, Billy (Medford, Mass.) ---- 591
Smith, Buster ---- 592
Smith, Calvin ---- 592
Smith, Charlie ---- 592
Smith, Connie ---- 592
Smith, Dick ---- 592
Smith, Don ---- 593
Smith, Eddie ---- 593
Smith, Fred ---- 593
Smith, Gene ---- 593
Smith, George B. ---- 593
Smith, George ---- 593
Smith, Harry (Snuffy) ---- 594
Smith, Jake ---- 594
Smith, Marvin ---- 594
Smith, Mayhew ---- 594
Smith, Nate ---- 594
Smith, Nick (Kenneth) ---- 594
Smith, Oscar ---- 595
Smith, Reuben ---- 595
Smith, Willie ---- 595
Snapp, Jack ---- 595
Soares, Eddie ---- 595
Solomon, Jackie ---- 595
Solomon, Ray ---- 595
Sosa, Diego ---- 596
Sotillo, Angel ---- 596
Soto, Art ---- 596
Southall, Levi ---- 596
Spagnolo, Duilio ---- 596
Spangler, Billy ---- 596
Spaulding, Al ---- 597
Spencer, Gene ---- 597
Spencer, Roland ---- 598
Spencer, Tommy ---- 598
Spicer, Charley ---- 598
Spivak, Mannie ---- 598
Spurlock, Ray ---- 598
Squadritto, Jimmy ---- 598
Squall, Billy ---- 598
Stackhouse, Ray ---- 598
Stamford, Jimmy ---- 599
Starling, Al ---- 599
Starr, Maxie ---- 599
Stato, Nick ---- 599

Steele, Eddie ---- 600
Steen, Howell ---- 600
Steen, Irvin ---- 600
Stefany, Floyd ---- 600
Stell, Hugh ---- 600
Stemmler, Bill ---- 601
Stenhouse, Tommy ---- 601
Stepnovich, Danny ---- 601
Stevens, Billy ---- 601
Stevens, Ray ---- 601
Stevens, Walter ---- 601
Stevenson, Ike ---- 602
Stevenson, Willie ---- 602
Stewart, Lonnie ---- 602
Stewart, Tommy ---- 602
Stoll, Leo ---- 602
Stout, Eddie ---- 602
Strauss, Billy ---- 602
Strauss, Virgil ---- 603
Streety, Rollin ---- 603
Stribling, Ken ---- 603
Strickland, Ross ---- 603
Strohlin, Llewellyn ---- 603
Strowbridge, Wayne ---- 603
Strutz, Jerry ---- 604
Suarez, Johnny ---- 604
Suber, James ---- 604
Sublett, Hugh ---- 604
Suddeth, Bill ---- 604
Sugalski, Casmir ---- 604
Sulla, Jimmy ---- 604
Sullard, Claude ---- 604
Sullivan, Jimmy ---- 605
Suma, Bob (Buddy) ---- 605
Swain, Teddy ---- 605
Swan, Jimmy ---- 605
Swanson, Johnny (Jackie) ---- 605
Swiden, Art ---- 605
Swingler, Pee Wee (Howard) ---- 606
Syas, Earl ---- 606
Sykes, Ray ---- 606

T

Tabbs, Johnny ---- 606
Tabor, Chris ---- 606
Taglia, Len ---- 606
Takeshita, Robert ---- 607
Talbert, Acie ---- 607
Tambe, Joe ---- 607
Tampico, Baby ---- 607
Tanguay, Al ---- 607
Tanner, Young ---- 607
Tarangelo, Jimmy ---- 607
Tart, Aaron ---- 608
Tate, Art ---- 608
Tate, Joe ---- 608
Tate, Lamar ---- 608
Tatta, Art ---- 608
Taulman, Carl ---- 272
Taylor, Barney ---- 608
Taylor, Chuck (Coalport, Pa.) ---- 608
Taylor, Chuck (Worcester, Mass.) ---- 609
Taylor, James ---- 609
Taylor, Joe ---- 609
Taylor, Roland ---- 609
Taylor, Roy ---- 609
Taylor, Tommy ---- 610
Tell, Jerry ---- 610
Tenore, Terry ---- 610
Terranova, Nat ---- 610
Terry, Paul ---- 610
Tessier, Herb ---- 610
Thelan, Dick ---- 610
Therreault, Maurice ---- 610
Thibeault, Paul ---- 610
Thomas, Eddie (Baltimore, Md.) ---- 610
Thomas, Eddie (Philadelphia, Pa.) ---- 611
Thomas, Isaac ---- 611
Thomas, Lem ---- 611
Thomas, Roy (N. Y. Heavyweight) ---- 611
Thomas Roy (Brooklyn Welterweight) ---- 275
Thomas, Stokes ---- 611
Thomas, Tommy ---- 611
Thompson, Billy (Chicken) ---- 611
Thompson, Bobby ---- 612
Thompson, Charlie ---- 612
Thompson, Jackie Kid ---- 612
Thompson, Leon ---- 612
Thompson, Sam ---- 612
Thompson, Albert (Turkey) ---- 612
Thornton, Al ---- 613
Thurman, Hank ---- 613
Tierney, Bill ---- 613
Tiger, Blond (Paul Frachette) ---- 613
Tighe, Bobby ---- 614
Timmons, Al ---- 614
Timpson, Bob ---- 614
Titone, Charlie ---- 614
Tiwanak, Marino ---- 615
Toles, Roscoe ---- 615
Toma, Aurel ---- 615
Tontini, Renato ---- 615
Torrance, Bob ---- 615
Torres, Jose ---- 615
Torres, Luis ---- 616
Torres, Manuel ---- 616
Torres, Reuben ---- 616
Torres, Saul ---- 616
Tosado, Sixto ---- 616
Totor, Marce ---- 616
Towne, Art (Henry Johnson) ---- 616
Trader, Lanny ---- 617
Travis, Johnny ---- 617
Trigo, Mario ---- 617
Trinidad, Fernando ---- 617
Trofe, Joe ---- 617
Truell, Billy ---- 617
Tsukano, Shangy ---- 617
Tucci, Emmy ---- 618
Turner, Buddy ---- 616
Turner, Earl (Richmond, Cal.) ---- 618
Turner, Earl (New York) ---- 618
Turner, Harvey ---- 618
Turner, Jackie ---- 618
Turner, Jesse ---- 618
Turner, Johnny ---- 619
Turner, Rudy ---- 619
Turner, Russ ---- 619
Turner, Ted ---- 619
Turpin, Vincent ---- 619
Tyler, Buster ---- 620
Tyson, Dave ---- 620

U

Ubaldo, Bruce ---- 620
Underwood, Jesse ---- 620
Unk, Willie (Billy Unce) ---- 620
Unsold, Wally ---- 620
Upchurch, Doyle ---- 620
Upshaw, Alvin ---- 620
Upshaw, Lee ---- 621
Uribe, Panchito ---- 621

V

Vaccari, Iggi ---- 621
Vagas, Johnny ---- 621
Vagas, Tomas ---- 621
Valdez, Johnny ---- 621
Valentine, Val ---- 621
Valentini, Luigi ---- 621
Valentino, Pat ---- 621
Valero, Memo ---- 622
Valles, Lou ---- 291
Valles, Tito ---- 622
Vanhoff, Douglas ---- 622
Van Hook, Gurney ---- 622
Varcy, Johnny ---- 622
Vargas, Tommy ---- 623
Varoff, Joey ---- 623
Varona, Jesus (Chico) ---- 623
Varona, Julian ---- 285
Varsos, Tommy ---- 623
Vasquez, Rudy ---- 623
Vegara, Simon ---- 623
Velez, Joe ---- 624
Vendrillo, Pat ---- 624
Vento, George (Cookup) ---- 624
Ventura, Benny ---- 624
Ventura, Danny ---- 624
Veratti, Freddie ---- 624
Vernon, Art ---- 624
Vero, Tony ---- 624
Verrengio, Mike ---- 625
Vetrano, Neil ---- 625
Victoria, Al ---- 625
Vigeant, Frankie ---- 625
Vila, Jesus ---- 625
Villa, Panchito ---- 625
Villanueva, Johnny ---- 626
Villavicencio, Vincent ---- 626
Villenauve, Larry ---- 626
Vincent, Jimmy (Bucky) ---- 627
Vinci, Chet ---- 627
Vingo, Carmine ---- 627
Vinson, Harold ---- 627
Virgo, Ross ---- 627
Viserto, Anthony ---- 627
Vitale, Carmine ---- 627
Volk, Bobby ---- 627
Voris, Roy ---- 628

W

Wade, LeRoy ---- 628
Wade, Melvin ---- 628
Wade, William ---- 629
Wadsworth, Len ---- 629
Wagner, Dick ---- 629
Wagner, Terry Emil ---- 629
Waite, Frank ---- 630
Waithe, Simon ---- 630
Wakefield, Oscar ---- 630
Walcott, Baby Joe ---- 630
Walcott, Jersey Joe ---- 630
Walker, Andy ---- 630
Walker, Benny ---- 630
Walker, Buddy ---- 631
Walker, Freddie ---- 631
Walker, Jim ---- 631
Walker, Johnny ---- 631
Walker, Lee ---- 632
Walker, Sam ---- 632
Wallace, Frank ---- 632
Walls, Earl ---- 632
Walls, James ---- 632
Walsh, Dick ---- 633
Walters, Jimmy ---- 633
Walton, Ralph ---- 633
Ward, Bobby ---- 633
Ward, Jimmy ---- 633
Ware, John ---- 633
Warnum, Hayward ---- 633
Warren, Jack ---- 634
Warren, Jimmy ---- 634
Washington, Bee Bee ---- 634
Washington, Buddy ---- 634
Washington, George ---- 635
Washington, Junior (Jas. J.) ---- 635
Washington, Sherman ---- 635
Wasnick, Joey ---- 635
Waters, Bobby ---- 635
Watkins, Hank ---- 636
Watkins, Jackie ---- 636
Watkins, Jay ---- 636
Watkins, Jim (New York) ---- 636
Watkins, Jim (New London, Conn.) ---- 636
Watkins, Kenny ---- 636
Watson, Jesse ---- 637
Watson, Jimmy ---- 637
Watson, Larry ---- 637
Watson, Vepe ---- 637
Waugh, Chuck ---- 290
Weasel, Willie ---- 637
Weaver, Charles (George) ---- 637
Webb, Danny ---- 638
Webb, Eddie ---- 638
Weber, Jackie ---- 638
Weems, Ted (Tiger) ---- 638
Weinberg, Bill ---- 638
Weinhold, Dickie ---- 639
Welch, Bobby ---- 639
Welch, Bobby (Jim) ---- 639
Welch, Coley ---- 639
Welch, Grady ---- 640
Wells, Johnny ---- 640
Wells, Tommy (Red) ---- 640
Wenbourne, Earl ---- 641
Wermy, Fred ---- 641
West, Leo ---- 641
West, Sonny Boy ---- 641
Wetson, Whirlwind ---- 641
White, Eddie (Jay) ---- 641
White, Jimmy Q. ---- 641
White, Johnny (Jersey City, N. J.) ---- 641
White, Johnny (Hempstead, L. I., N. Y.) ---- 642
White, Sammy ---- 642
Whitewater, Archie ---- 642
Whitlock, Dave ---- 642
Why, Bobby ---- 642
Whynott, Roger ---- 642
Wicks, Bert ---- 642
Wilde, Jimmy ---- 643
Wilkerson, Chuck ---- 643
Wilkerson, Solomon (Dusty) ---- 643
Wilkerson, Willie ---- 643
Wilkins, Horace ---- 536
Wilkins, J. C. ---- 643
Williams, Alvin ---- 643
Williams, Art ---- 643
Williams, Baby Face ---- 643
Williams, Billy ---- 643
Williams, Bobby ---- 643
Williams, Charley ---- 644
Williams, Charley Doc ---- 644
Williams, Cliff ---- 644
Williams, Danny Boy ---- 644
Williams, Don ---- 644
Williams, Eldred (Fox) ---- 645
Williams, George ---- 645
Williams, Holman ---- 645
Williams, Honeyboy ---- 646
Williams, Jackie (Baltimore, Md.) ---- 646
Williams, Jackie (Fall River, Mass.) ---- 647
Williams, James ---- 647
Williams, Johnny (Montgomery, Ala.) ---- 647
Williams, Johnny (Passaic, N. J.) ---- 647
Williams, Lou (Memphis, Tenn.) ---- 647
Williams, Louis (Canton, Ohio) ---- 647
Williams, Major ---- 647
Williams, Mel ---- 647
Williams, Roy (Cyclone) ---- 648
Williams, Stafford ---- 648
Williams, Vernon ---- 648
Willie, Kid ---- 648
Willis (Williams), Leroy (Detroit, Mich.) 648
Willis, Leroy (Oakland, Calif.) ---- 648
Wills, Harry ---- 649
Wilmer, Archie ---- 649
Wilson, Bill ---- 649
Wilson, Bobby ---- 649
Wilson, Eddie ---- 649
Wilson, Harold ---- 649
Wilson, Jackie (Topeka, Kansas) ---- 649
Wilson, Jackie (Cleveland-California) ---- 650
Wilson, Jackie (Quincy, Mass.) ---- 650
Wilson, Jimmy (Southwark, Pa.) ---- 650
Wilson, Jimmy (Detroit, Mich.) ---- 650
Wilson, Johnny ---- 651
Wilson, Louis ---- 651
Wilson, Sam ---- 651
Wilson, Tress ---- 651
Wimberly, Bob ---- 651
Wingfield, Bobby ---- 651
Winn, Al ---- 651
Winslow, Woody ---- 651
Wirt, Ray ---- 651
Witt, Dick ---- 651
Wolfe, Dick ---- 651
Wolfe, Kid ---- 389
Wolgast, Johnny ---- 651
Woods, Barry (Jackie Perkins) ---- 652
Woods, Jimmy ---- 652
Woods, Johnny ---- 652
Woods, Junius ---- 652
Woods, Lou (Elizabeth, N. J.) ---- 652
Woods, Lou (Detroit, Mich.) ---- 652
Woods, Woody ---- 653
Woodward, Tommy ---- 653
Wooten, Obie ---- 653
Womann, Bernard ---- 653
Wouters, Roy ---- 653
Wright, Al ---- 653
Wright, Bee Bee ---- 654
Wright, Berry ---- 654
Wright, Don ---- 654
Wright, George ---- 654
Wyatt, Billy ---- 655
Wyatt, Girard ---- 655

Y

Yamaoka, Tommy ---- 655
Yarosz, Tommy ---- 655
Yarrett, Augie ---- 655
Yeager, Bobby ---- 656
Yeargin, Henry ---- 656
Yonkers, Lew ---- 656
York, Eddie ---- 656
Young, David Kui Kong ---- 656
Young, Lee ---- 657
Young, Mickey ---- 657
Young, Paddy ---- 657
Young, Raymond ---- 657
Young, Terry ---- 657
Young, Vic ---- 657
Youvella, Dom ---- 658

Z

Zack, Charley ---- 658
Zadell, Rudy (Ray) ---- 658
Zaduk, Pete ---- 658
Zaicko, Jimmy ---- 658
Zalter, Solly ---- 659
Zander, Bobby ---- 659
Zangara, Mickey ---- 659
Zannelli, Ripper Ralph ---- 659
Zefine, Kid ---- 660
Zelman, Sammy ---- 660
Zivic, Charlie (Young) ---- 660
Zollo, Bobby ---- 661
Zullo, Jerry ---- 661
Zulueta, Orlando ---- 661
Zwick, Phil ---- 661

A

Adcock, Chris ---- 662
Alexander, Derek ---- 662
Allen, Les ---- 662
Allen, Terry ---- 662
Anderson, Cliff ---- 663
Anderson, Nils (Nisse) ---- 663
Andrews, Reg ---- 663
Angelo, George ---- 663
Anlezark, Mickey ---- 663
Annoloro, Gaetan ---- 663
Archer, Fred ---- 663
Armour, Tommy ---- 664
Ashun, Gordon ---- 664
Ask, Elis ---- 664

B

Badham, Jeff ---- 664
Bagwell, Hal ---- 664
Bailey, Ken ---- 664
Bailey, Tommy ---- 665
Baldwin, Stan ---- 665
Ball, Vernon ---- 665
Barker, Bert (Sandy) ---- 665
Barnes, Johnny ---- 665
Barnett, Lloyd ---- 665
Barlow, Bob ---- 666
Barnham, Tommy ---- 666
Barratt, George ---- 666
Bartlett, Chris ---- 666
Barton, Billy ---- 667
Barton, Johnny ---- 667
Barton, Tommy ---- 667
Beckett, Joe ---- 667
Bennett, Elley ---- 667
Bennett, Len ---- 668
Berry, Leo ---- 668
Berry, Ted ---- 668
Bessell, Albert ---- 668
Beveridge, Young ---- 668
Bignall, Ian ---- 668
Bird, Billy ---- 668
Birtwistle, Jesse ---- 668
Boland, Bobby ---- 668
Bonas, Jackie (Jock) ---- 669
Bond, Black ---- 669
Bone, Wilf ---- 669
Boon, Eric ---- 669
Borrill, Johnny ---- 670
Boyd, Johnny ---- 670
Boylan, Frank ---- 670
Bray, Jimmy ---- 670
Braybrook, Les ---- 670
Bridges, Jack ---- 671
Briers, Jackie ---- 671
Brooks, Vic ---- 671
Brock, Douglas ---- 671
Brown, Alf ---- 671
Brown, Charley (Jamaica, B. W. I.) ---- 671
Brown, Charley (Belfast, Ireland) ---- 671
Brown, Doug ---- 672
Brown, Jack ---- 672
Brunt, Jimmy ---- 672
Bryce, Jackie ---- 672
Bryan, Jimmy ---- 672
Budd, Laurie ---- 673
Bueno, Paco ---- 673
Burniston, Bob ---- 673
Burns, Bill ---- 673
Burns, Tommy (Australian Welter) ---- 673
Burns, Tommy (England Feather) ---- 674
Burt, Trevor ---- 674
Buxton, Alex ---- 674
Buxton, Bert ---- 674

C

Caldicott, Billy ---- 674
Cameron, Don ---- 674
Campbell, Jim ---- 675
Cardew, Eddie ---- 675
Carr, Don ---- 675
Carr, Jake ---- 675
Carrington, Johnny ---- 675
Carrol, Jimmy ---- 675
Carroll, Billy ---- 675
Carson, Eddie ---- 676
Carter, Joe ---- 676
Cassidy, Joe ---- 676
Casson, George ---- 676
Ceff, Alex ---- 676
Chapman, Alf ---- 676
Charron, Robert ---- 676
Clarke, Alfred ---- 677
Clarke, Bobby ---- 677
Clarke, Frank ---- 677
Clayton, Ronnie ---- 677
Cleaver, Bob ---- 678
Cockell, Don ---- 678
Coleman, Ray ---- 678
Collett, Charlie ---- 678
Collins, Dennis ---- 678
Collins, Joe (Boy) (Dublin, Ireland) ---- 679
Collins, Joe (Newcastle, England) ---- 679
Cooke, Allan ---- 679
Cooper, Ron ---- 679
Crane, Billy ---- 679
Crapper, Billy ---- 679
Croad, Ronnie ---- 680
Cummings, Tommy ---- 680
Cunningham, Billy ---- 680
Cunningham, Danny ---- 680
Curran, Joe ---- 680
Curvis, Cliff ---- 680
Curvis, Ken ---- 681

D

Daly, George ---- 681
Daly, Tommy ---- 681
Danahar, Alf ---- 681
Daniels, Jackie ---- 681
Darby, Roy ---- 681
Dauthuille, Laurent ---- 682
Davies, Billy (England) ---- 682
Davies, Billy (Wales) ---- 682
Davies, Len ---- 682
Davies, Roy ---- 683
Davies, Tommy ---- 683
Davis, Dave ---- 683
Davis, Harry ---- 683
Davis, Jimmy ---- 683
Davis, Stan ---- 684
Davis, Tommy ---- 684
Dawson, Denny ---- 684
Dawson, George ---- 684
Day, Baby ---- 684
DeBelin, Bill ---- 684
DeBruin, Jan ---- 684
Degryse, Raoul ---- 685
Delannoit, Cyrille ---- 685
Delaney, Kev ---- 685
Demsitz, Hirsch ---- 685
Demsky, John ---- 685
Dennington, Claude ---- 686
DeRoode, Giel ---- 686
Devaney, Willie ---- 686
DeVilliers, Johnny ---- 686
Dexter, Ted ---- 686
Diamond, Jack ---- 686
Dilkes, George ---- 686
Dittmar, Len ---- 687
Donnelly, Frank (Mahomet) ---- 687
Doran, Eddie (Bunty) ---- 687
Doran, Johnny (Red) ---- 687
Douglas, Eddie ---- 687
Dowdall, Paddy ---- 687
Downes, Wally ---- 688
Draper, Ronnie ---- 688
Duff, Mickey ---- 688
Duffy, Ben ---- 688
Dumazel, Eddie ---- 688
Dunn, Jimmy ---- 688
Dunn, Ray ---- 689
Durkins, Owen ---- 689

E

Edwards, Ray ---- 689
Evans, Jackie ---- 689
Evans, Selwyn ---- 689
Exley, Billy ---- 689

F

Fairclough, Jackie ---- 690
Fallon, Peter ---- 690
Famechon, Andre ---- 690

Famechon, Emile ---- 691
Famechon, Raymond ---- 691
Fay, Peter ---- 692
Fenoy, Marias Garrido ---- 692
Ferracin, Guido ---- 692
Finch, Albert ---- 692
Findlay, Jimmy ---- 692
Fitton, Ray ---- 692
Flannery, Frank ---- 693
Flannigan, Johnny ---- 693
Foran, Gus ---- 693
Ford, Dennis ---- 693
Fordham, Bobby ---- 693
Foster, Jackie ---- 694
Fowler, Gene ---- 694
Francis, Mickey ---- 694
Frost, Bob ---- 694
Frost, George ---- 694
Fuller, Les ---- 694

G

Gallagher, Alf ---- 695
Gardner, Teddy ---- 695
Garrard, Des ---- 695
Gaskell, Peter ---- 695
Gent, Norm ---- 695
Gill, Jimmy ---- 696
Gilroy, Bert ---- 696
Goldsmith, Bob ---- 696
Gonnett, Andre ---- 696
Gossip, Stan ---- 696
Gould, Arthur ---- 696
Grant, Bernie ---- 696
Green, Jimmy ---- 697
Gunn, Billy ---- 697

H

Hague, Eric ---- 697
Hall, Bernie ---- 697
Hall, Billy ---- 697
Hall, Eric ---- 697
Hall, Henry ---- 698
Hancock, Taffy ---- 698
Hardy, Matt ---- 698
Harris, Gus ---- 698
Harrison, George ---- 698
Harrison, Mark ---- 699
Hart, Jackie ---- 699
Hart, Mark ---- 699
Hassen, Jack ---- 699
Hatcher, Ken ---- 699
Hawkins, Vince ---- 700
Hawthorne, Stan ---- 700
Hayes, Harry ---- 700
Hazelgrove, Billy ---- 701
Healey, Jim ---- 701
Herman, Vic ---- 701
Hibbert, Stan ---- 701
Hicks, Freddie ---- 701
Hill, Mickey ---- 701
Hirsch, Danny ---- 702
Hoblyn, Reg ---- 702
Hockley, Jimmy ---- 702
Hodgson, Bob ---- 702
Hogg, Jimmy ---- 702
Holden, Walter ---- 703
Hollister, Alby ---- 703
Hoole, Don ---- 703
Hornby, Bert ---- 703
Hudson, Johnny ---- 703
Hughes, Harry ---- 703
Humphries, Jack ---- 704
Hutt, Al ---- 704
Hyland, Bert ---- 704

I

Indaco, Peter ---- 704
Ingle, Jimmy ---- 704
Iturbe, Antonio ---- 704

J

Jackson, Bert ---- 705
James, Alf ---- 705
Jarvis, Ern ---- 705
Jenkins, Chris ---- 706
Jennings, Jimmy ---- 706
Johnson, Jack (British Guinea) ---- 706
Johnson, Jack (Australia) ---- 706
Johnson, Les ---- 707
Johnson, Mias ---- 707
Johnson, Owen ---- 707
Jones, Billy ---- 707
Jones, Cliff ---- 708
Jones, Des ---- 708
Jones, Jackie ---- 708
Jones, Maurice (Morrie) ---- 708
Jones, Mickey ---- 708
Jones, Ron ---- 755
Jones, Tommy (Australia) ---- 708
Jones, Tommy (England) ---- 709
Jordan, Bert ---- 709
Jury, Jim ---- 709

K

Kane, Billy ---- 709
Kapeen, George ---- 709
Kay, Joey ---- 710
Keenan, Peter ---- 710
Kerry, Jim ---- 710
Kelleher, Morty ---- 710
Kelly, Chris ---- 710
Kelly, Frankie ---- 710
Kelly, Johnny ---- 710
Kelly, Pat ---- 710
Kemp, Archie ---- 711
Kendall, Warren ---- 711
Kenny, Emmett ---- 711
Kenny, Frank ---- 711
Kenny, Jim ---- 711
Kent, Johnny ---- 711
Kerr, Charley ---- 711
Kilrain, Jake ---- 712
King, Jackie ---- 712
Kirk, Hugh ---- 712
Kouidri, Omar ---- 712
Krawczyk, Lucien ---- 712
Kukard, Jack ---- 712

L

Lacey, Benny ---- 713
Landers, Dave ---- 713
Langley, Dick ---- 713
Langridge, Jim ---- 713
LaRose, Fred ---- 713
Larty, Eddie (Zulu Kid) ---- 713
Lazar, Harry ---- 713
Lee, Teddy ---- 714
Legge, Harry ---- 714
Lennon, Tommy ---- 714
Lennon, Vince ---- 714
Levers, Dick ---- 715
Lewis, Norman ---- 715
Lewis, Teddy ---- 715
Lloyd, Dave ---- 716
Locke, Matt ---- 716
Lombard, Tony ---- 716
Lucraft, Jack ---- 716

M

McAloran, Mickey ---- 716
McArdle, Bob ---- 716
McAvoy, Frank ---- 716
McCall, Jack ---- 717
McCann, Jim ---- 717
McCearn, Neil ---- 717
McCulloch, Ritchie ---- 717
McCullough, Eddie ---- 717
McCullough, Ritchie (Ricky) ---- 717
McCusker, Jock ---- 717
McDermott, Gerry ---- 718
McDonald, Billy ---- 720
McEwan, Al ---- 718
McGarry, Toby ---- 718
McGawan, Tony ---- 718
McGhee, Bobby ---- 718
McGouran, Jackie ---- 718
McGovern, Tommy ---- 718
McGowan, Johnny ---- 719
McGregor, Roy ---- 719
McKay, Danny ---- 719
McKay, Mickey ---- 719
McLaren, Dave ---- 719
McLaren, Johnny ---- 719
McLean, Jim ---- 719
McMurdie, Harry ---- 720
McNally, Pat ---- 720
McTigue, Mike ---- 720
McTigue, Tony ---- 720
Machtelinck, Jean ---- 720
Madine, Tommy ---- 720
Malone, Mickey ---- 721
Mancini, Maurice ---- 721
Mansfield, Doug ---- 721
Marcel, Kid ---- 721

Marr, Jack ---- 721
Marsh, Alf ---- 722
Marshall, Jackie ---- 722
Marson, Al ---- 722
Medina, Theo ---- 722
Miller, Duggie ---- 723
Miller, Eddie ---- 723
Miller, Johnny ---- 724
Miller, Tommy ---- 724
Minelli, Aldo ---- 724
Minelli, Livio ---- 724
Mitri, Tiberio ---- 724
Molloy, Jimmy ---- 725
Molloy, Johnny ---- 725
Montane, Pierre ---- 725
Moore, Rees ---- 725
Moss, Ralph ---- 725
Mousse, Georges ---- 726
Murphy, Billy ---- 726
Murphy, Bos ---- 726
Murphy, Ken ---- 726
Murphy, Rex ---- 726
Mustaphaoui, Mustapha ---- 727
Myers, Billy ---- 727
Myers, Doug ---- 727

N

Nagle, Danny ---- 727
Naro, Frank ---- 727
Newman, Johnny ---- 727
Nicolaas, Jan ---- 727
Nielsen, Carl ---- 728
Nightingale, Morley ---- 728
Nimmo, Alex ---- 728

O

O'Brien, Nipper (Kevin) ---- 728
O'Brien, Norrie ---- 728
O'Connor, Tommy ---- 728
Olek, Stephane ---- 728
O'Neill, Billy ---- 729
O'Neill, Mickey ---- 729
O'Sullivan, Danny ---- 729
O'Sullivan, Dickey ---- 729

P

Page, Ken ---- 729
Pam, Les ---- 729
Parsons, Billy ---- 729
Parsons, Ron ---- 730
Patrick, Vic ---- 730
Peckham, Teddy ---- 730
Petersen, Laurie ---- 730
Phillips, Al ---- 730
Phillips, Jack ---- 731
Phillips, Sean ---- 731
Pitulainen, Yrgo ---- 731
Pippett, Ross ---- 731
Plowright, Tommy ---- 731
Powell, Dennis ---- 732
Preys, Josef ---- 732
Price, Ron ---- 732
Price, Vic ---- 732
Proietti, Roberto ---- 733
Pudney, Ron ---- 733
Pugh, Bernard ---- 733
Purcell, Tommy ---- 733

Q

Quinlan, Reg ---- 733

R

Ralph, Johnny ---- 733
Rasmussen, Helge ---- 734
Rattray, Billy ---- 734
Reddington, Tom ---- 734
Redit, Walter ---- 734
Reeve, Bob ---- 734
Reeve, Harry (Darkie) ---- 734
Renner, Tommy ---- 734
Reynolds, Sammy ---- 735
Richards, Benny ---- 735
Richardson, Bill ---- 735
Rigby, Willie ---- 735
Riley, Ronnie ---- 735
Roach, Bert ---- 735
Roberts, Bob ---- 736
Roberts, Charley ---- 736
Robertson, Jackie ---- 736
Robinson, Al ---- 736
Rock, Joe ---- 736
Roderick, Ernie ---- 736
Rollinson, Doug ---- 737
Romero, Luis ---- 737
Ronan, Frank ---- 738
Rood, Joe ---- 738
Roos, Job ---- 738
Ross, Billy ---- 738
Routley, Fred ---- 738
Rowan, Stan ---- 738
Russell, Johnny ---- 738
Ryan, Jackie ---- 739

S

Saad, Arthur (Ginger) ---- 739
Salter, Stan ---- 739
Sandeyron, Maurice ---- 739
Sanders, Ric ---- 740
Sands, Alfie ---- 740
Sands, Clem ---- 740
Sands, Dave ---- 741
Sands, George ---- 741
Saunders, Bert ---- 742
Sckena, Louis ---- 742
Scott, Alex ---- 742
Sharkey, Dave ---- 742
Sharpe, Sammy ---- 742
Sharples, Roy ---- 742
Shaw, Ken ---- 743
Shaw, Tommy ---- 743
Shields, Dick ---- 743
Shrewsbury, Jim ---- 743
Simpson, Ivor ---- 743
Simpson, Wally ---- 744
Sinnaeve, Alex ---- 744
Slavin, Paddy ---- 744
Smith, Don ---- 744
Smith, Freddie ---- 744
Smith, Hughie ---- 744
Smith, Jack ---- 745
Smith, Johnny ---- 745
Smyth, Gerry ---- 745
Spring, Reg ---- 745
Sprouster, Ted ---- 746
Squire, Charley ---- 746
Stevens, Billy ---- 746
Stevens, Roy ---- 746
Stewart, George ---- 746
Stewart, Ginger ---- 747
Stock, Jean ---- 747
Stribling, Pat ---- 747
Sullivan, Sammy ---- 747
Sullivan, Sam (Darkie) ---- 748
Summers, Johnny ---- 748

T

Talbot, Mickey ---- 748
Tandberg, Olle ---- 748
Tanner, Ritchie (Kid) ---- 748
Taylor, Alf ---- 749
Taylor, Billy ---- 749
Taylor, Jock ---- 749
Taylor, Ronnie ---- 749
Ten Hoff, Hein ---- 749
Tennant, Norman ---- 750
Thomas, Eddie ---- 750
Thomas, Eric ---- 750
Thomas, Roy ---- 750
Thompson, Billy ---- 750
Thompson, Mickey ---- 750
Thompson, Pinchie ---- 751
Thresher, George ---- 751
Tierney, Frank ---- 751
Tite, Jeff ---- 751
Todd, Jock ---- 751
Tollis, Mickey ---- 751
Toweel, Jimmy ---- 752
Treasure, Roy ---- 752
Turner, Les ---- 752
Tunero, Kid ---- 752
Turp, Geoff ---- 752
Turpin, Dick ---- 753
Turpin, Jackie ---- 753
Turpin, Randolph ---- 753
Twigger, Norman ---- 754
Twist, Jack ---- 754

U

Upton, Joe ---- 754

V

Van Dam, Luc ---- 754
Van Klaveren, Bep ---- 754
Van Staden, Piet ---- 755
Villemain, Robert ---- 755
Vorster, Fred ---- 755

W

Walsh, Johnny ---- 756
Walzack, Jean ---- 756
Ward, Ginger ---- 756
Ward, Tommy ---- 756
Waters, Charlie ---- 756
Watts, Tommy ---- 757
Webb, Freddie ---- 757
Webster, Jimmy ---- 757
Weidin, Jo ---- 757
Weir, Ike ---- 757
Wellard, Jim ---- 758
Wenman, Ken ---- 758
Weston, Keith ---- 758
Wetherall, Joe ---- 758
White, Charlie ---- 758
Whitfield, George (Squibs) ---- 759
Whyte, Willie ---- 759
Wilde, Piet ---- 759
Wilde, Sammy ---- 759
Wilkes, Freddie ---- 759
Wilkins, Alan ---- 759
Williams, Billy ---- 760
Williams, Gwyn ---- 760
Williams, Hyman ---- 760
Williams, Johnny ---- 760
Williams, Ollie ---- 760
Wills, Cyril ---- 760
Wilson, Aaron ---- 761
Wilson, Jackie (Australian) ---- 761
Wilson, Jackie (Belfast, Ireland) ---- 761
Wimms, Willie ---- 761
Wolmarans, Nick ---- 762
Woodcock, Bruce ---- 762
Woodcock, Frank ---- 762
Woodman, Ernie ---- 762
Woods, Alex ---- 763
Woods, Danny ---- 763
Woods, Russ ---- 763
Wright, Arthur ---- 763

Y

Young, Al ---- 763